



US 20150320681A1

(19) **United States**

(12) **Patent Application Publication**
Brinker et al.

(10) **Pub. No.: US 2015/0320681 A1**

(43) **Pub. Date: Nov. 12, 2015**

(54) **PROTOCELLS AND THEIR USE FOR TARGETED DELIVERY OF MULTICOMPONENT CARGOS TO CANCER CELLS**

(60) Provisional application No. 61/279,438, filed on Oct. 21, 2009, provisional application No. 61/306,123, filed on Feb. 19, 2010.

Publication Classification

(71) Applicants: **STC.UNM**, ALBUQUERQUE, NM (US); **SANDIA CORPORATION**, ALBUQUERQUE, NM (US)

(51) **Int. Cl.**
A61K 9/127 (2006.01)
A61K 33/24 (2006.01)
A61K 31/704 (2006.01)
A61K 31/513 (2006.01)
A61K 49/00 (2006.01)
A61K 31/575 (2006.01)

(72) Inventors: **C. Jeffrey Brinker**, Albuquerque, NM (US); **Carlee Erin Ashley**, Albuquerque, NM (US); **Xingmao Jiang**, Albuquerque, NM (US); **Juewen Liu**, Kitchener (CA); **David S. Peabody**, Albuquerque, NM (US); **Walker Richard Wharton**, Corrales, NM (US); **Eric Carnes**, Albuquerque, NM (US); **Bryce Chackerian**, Albuquerque, NM (US); **Cheryl L. Willman**, Albuquerque, NM (US)

(52) **U.S. Cl.**
CPC *A61K 9/127* (2013.01); *A61K 49/005* (2013.01); *A61K 31/575* (2013.01); *A61K 31/704* (2013.01); *A61K 31/513* (2013.01); *A61K 33/24* (2013.01)

(21) Appl. No.: **14/797,487**

(22) Filed: **Jul. 13, 2015**

Related U.S. Application Data

(60) Continuation of application No. 14/627,739, filed on Feb. 20, 2015, which is a division of application No. 12/909,572, filed on Oct. 21, 2010, now Pat. No. 8,992,984.

(57) **ABSTRACT**

Various embodiments provide materials and methods for synthesizing protocells for use in targeted delivery of cargo components to cancer cells. In one embodiment, the lipid bilayer can be fused to the porous particle core to form a protocell. The lipid bilayer can be modified with targeting ligands or other ligands to achieve targeted delivery of cargo components that are loaded within the protocell to a target cell, e.g., a type of cancer. Shielding materials can be conjugated to the surface of the lipid bilayer to reduce undesired non-specific binding.

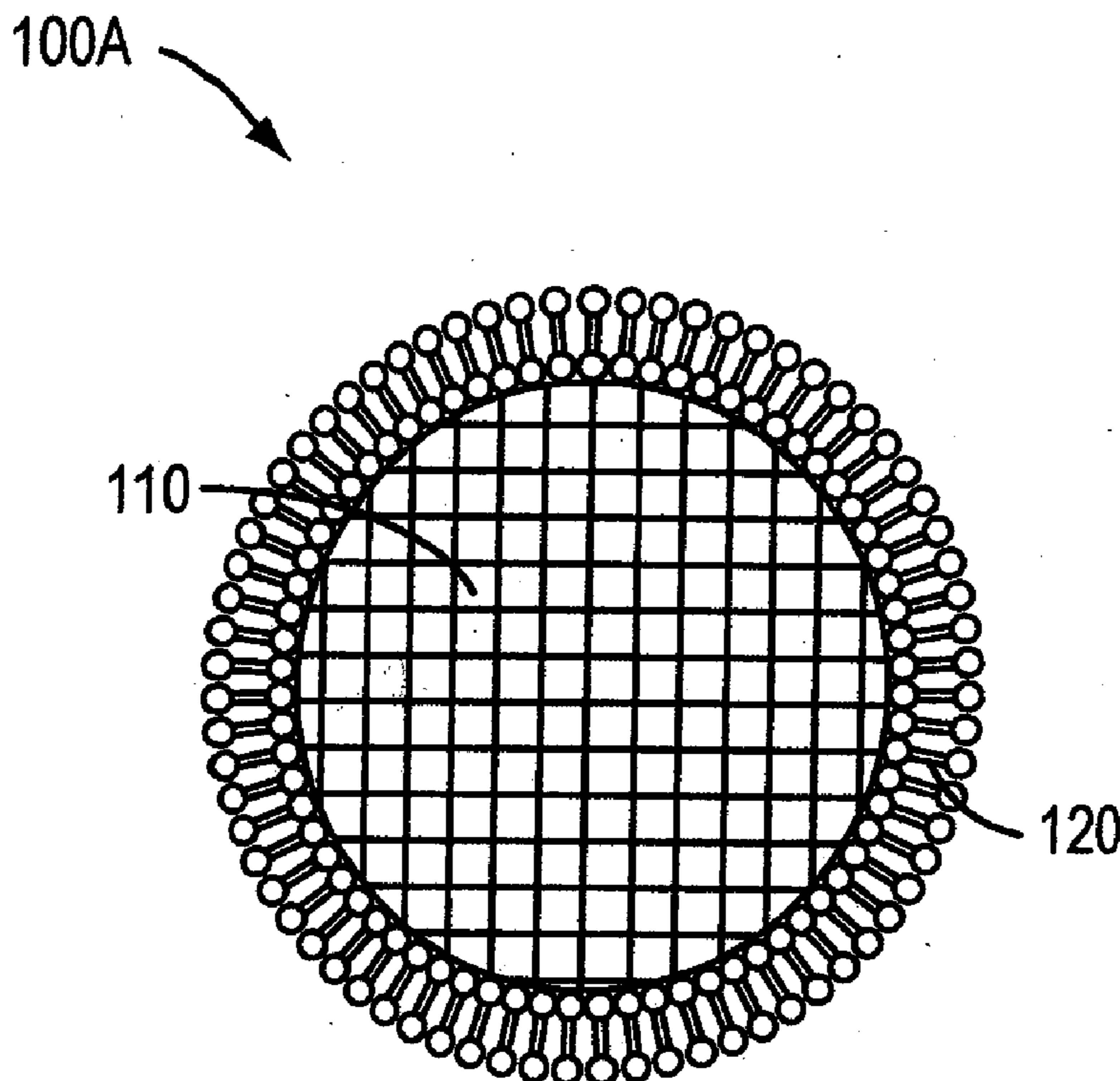

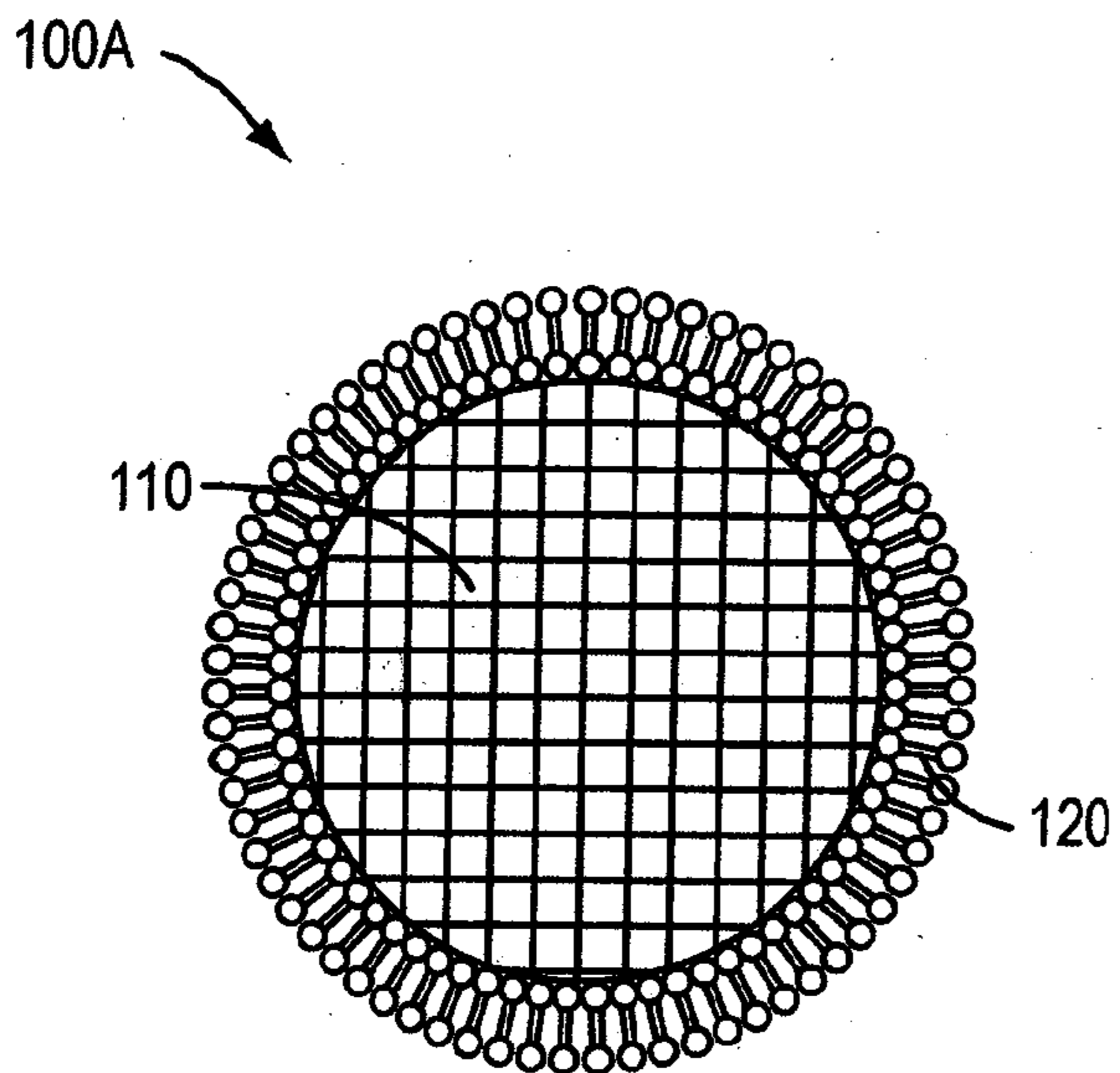

FIG. 1A

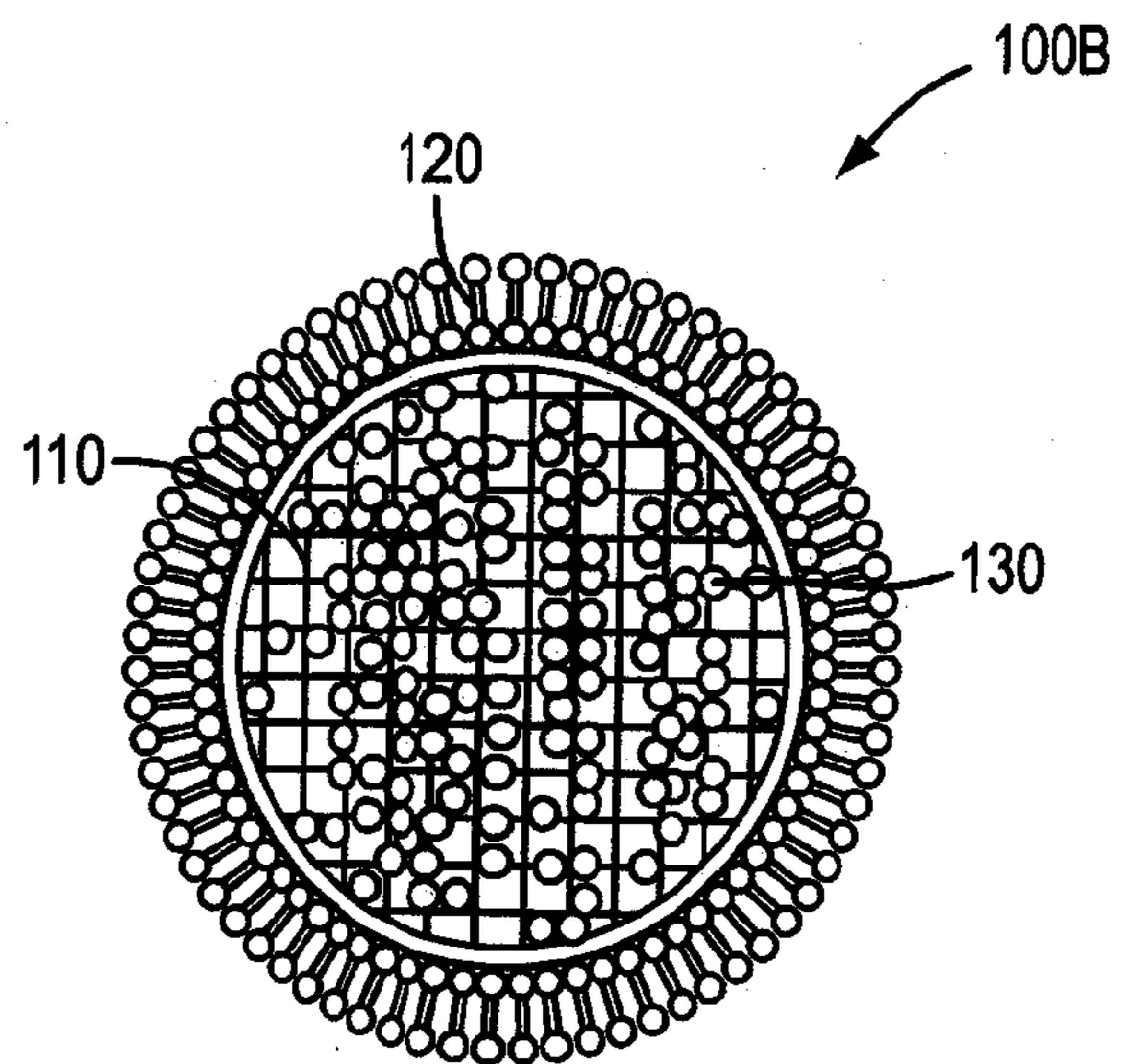

FIG. 1B

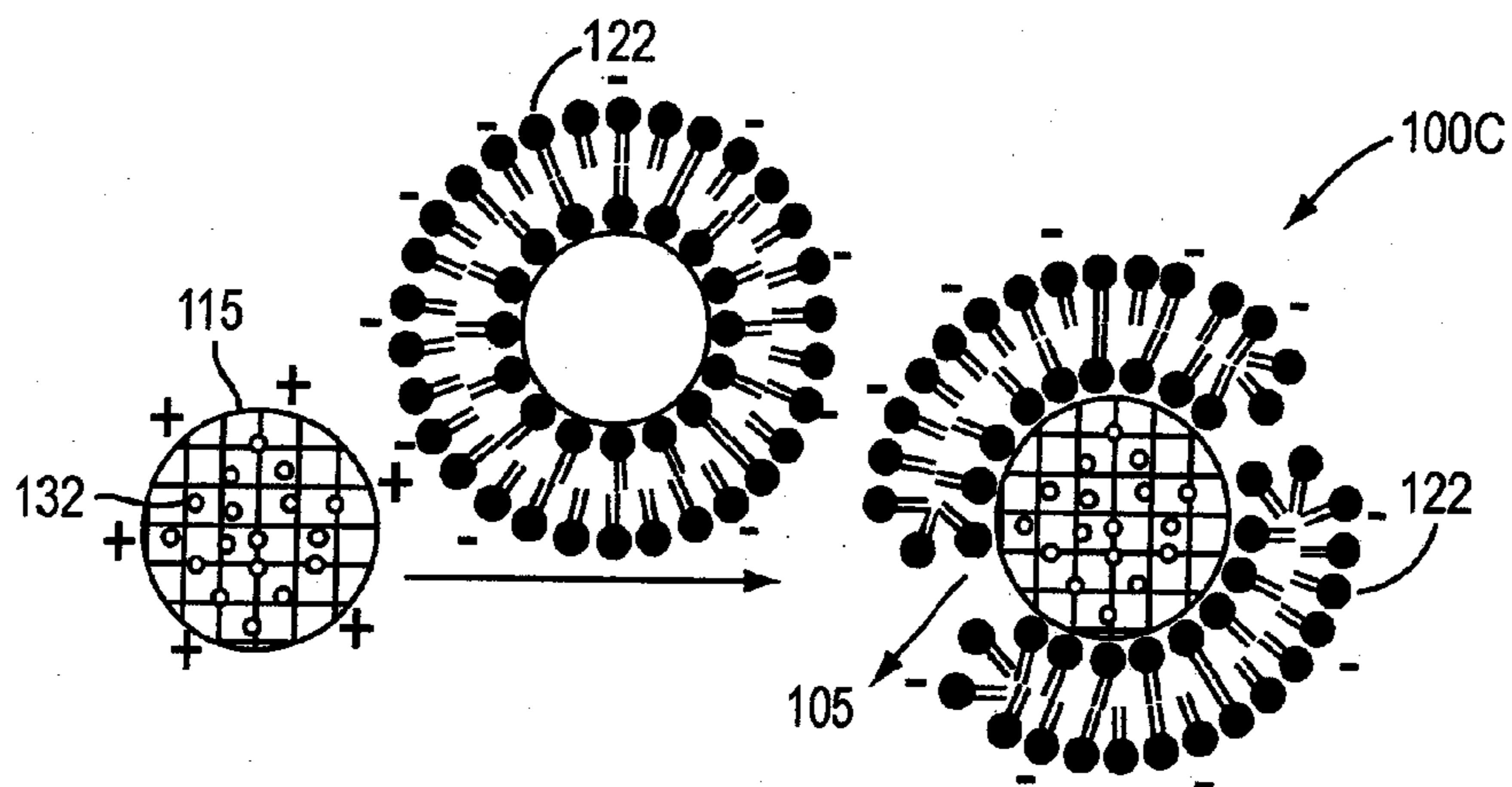

FIG. 1C

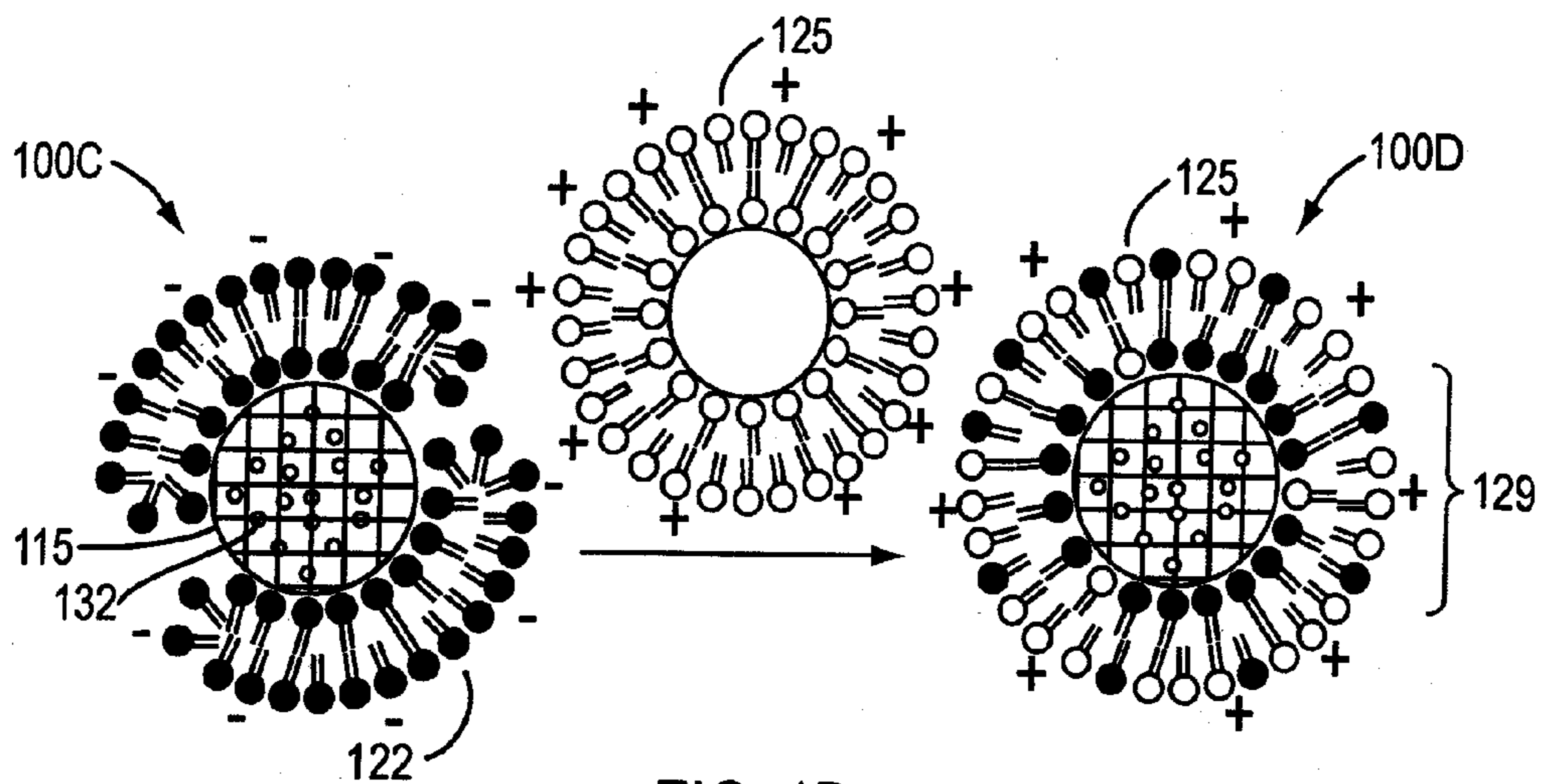

FIG. 1D

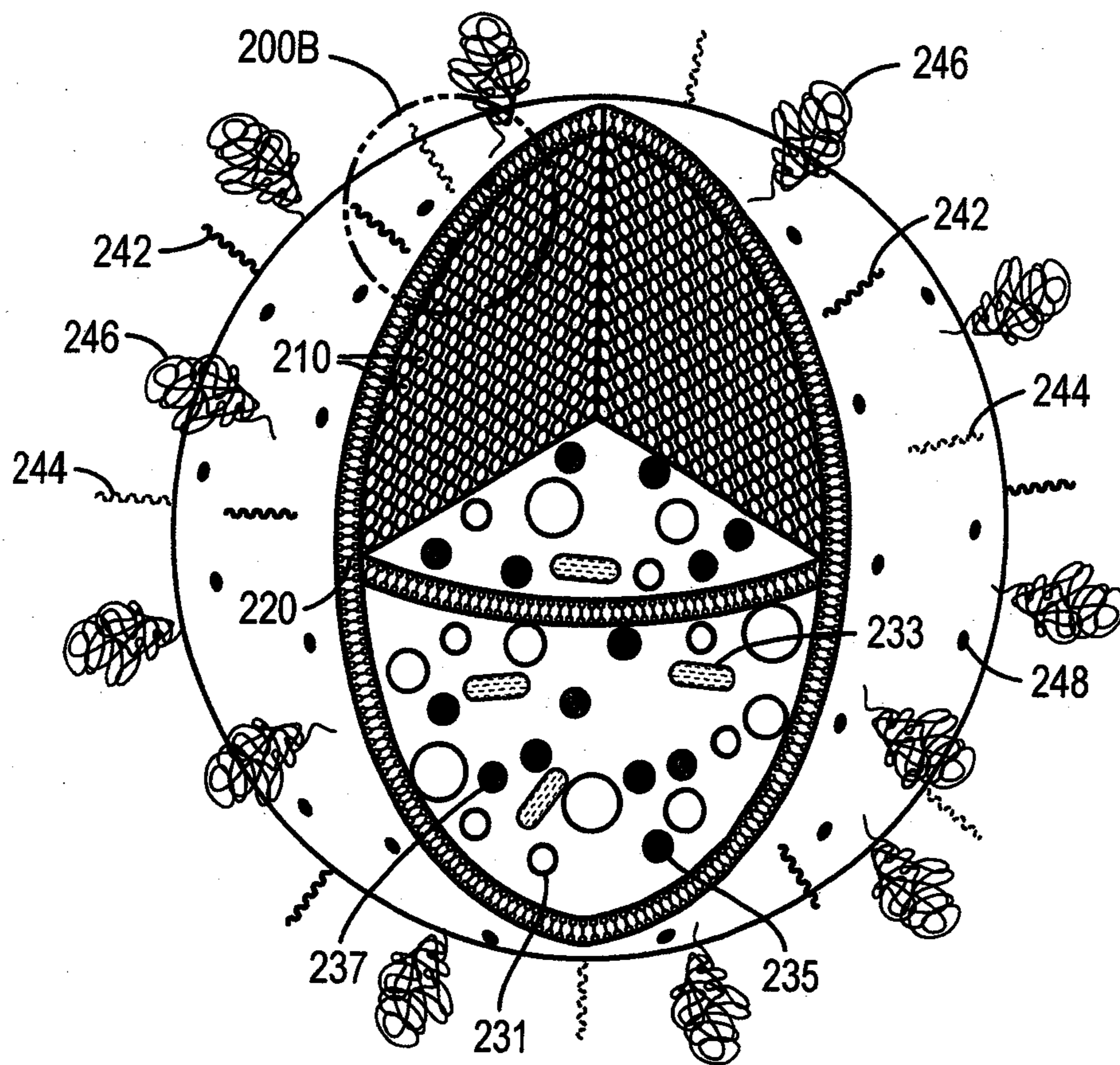

FIG. 2A

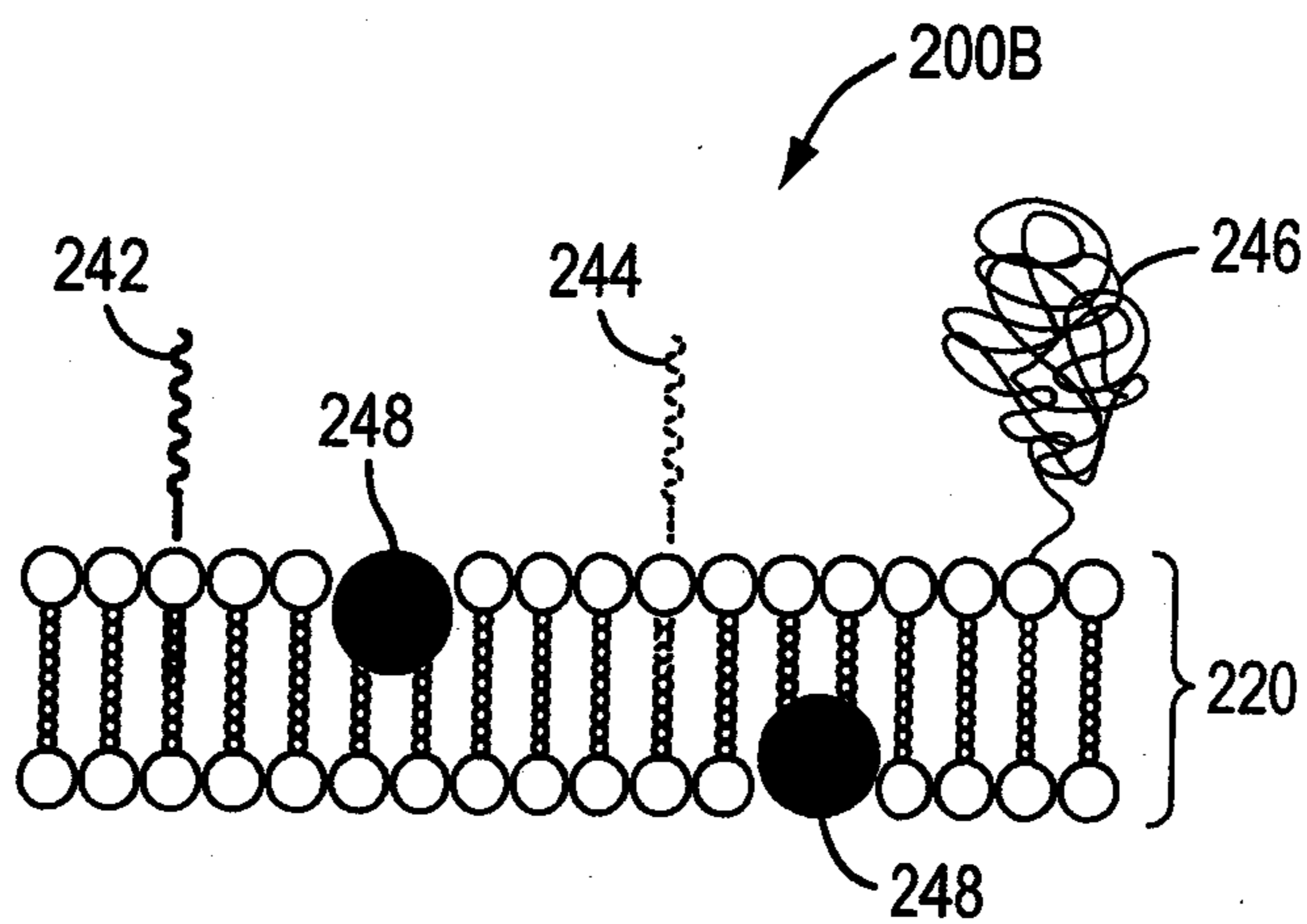

FIG. 2B

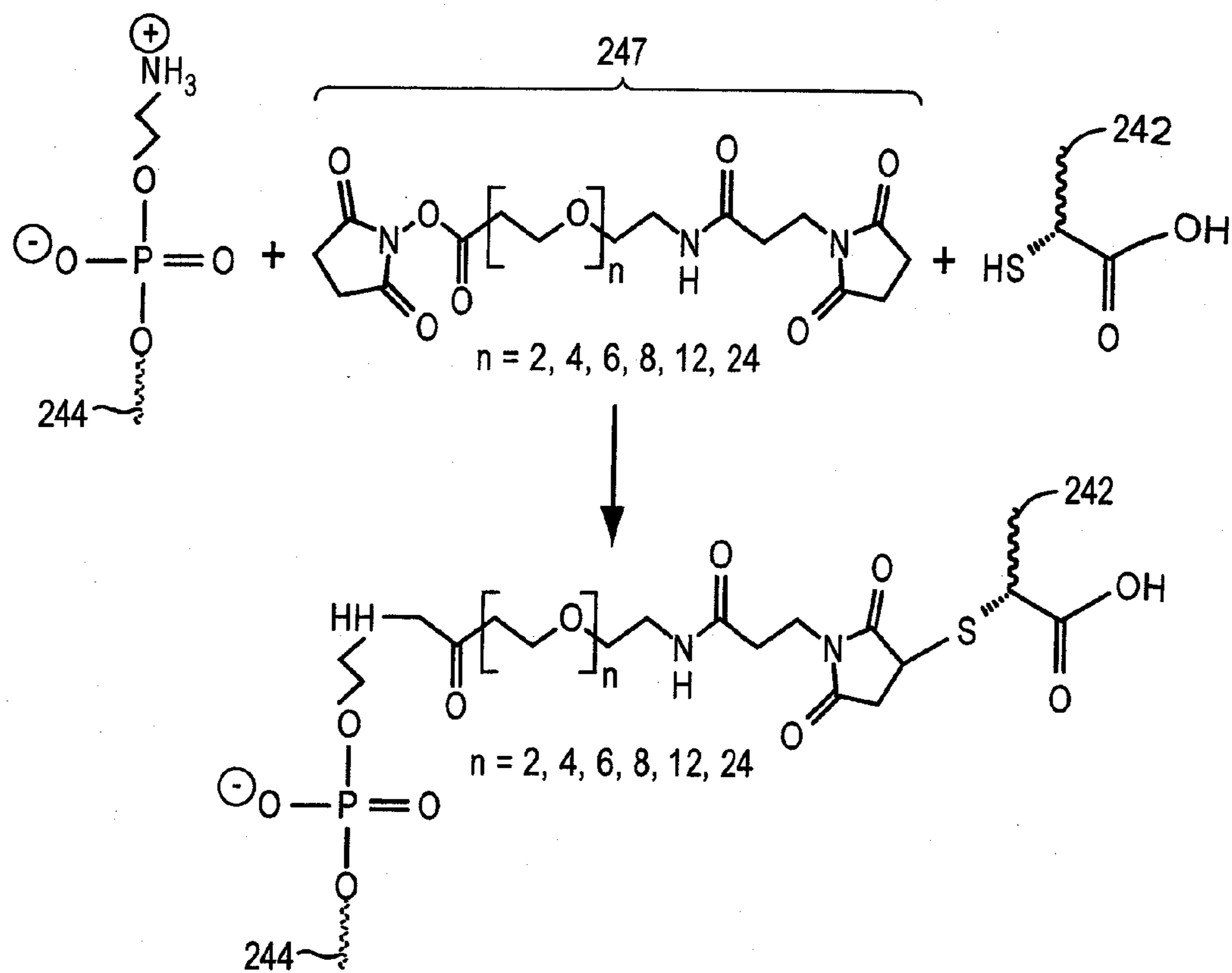
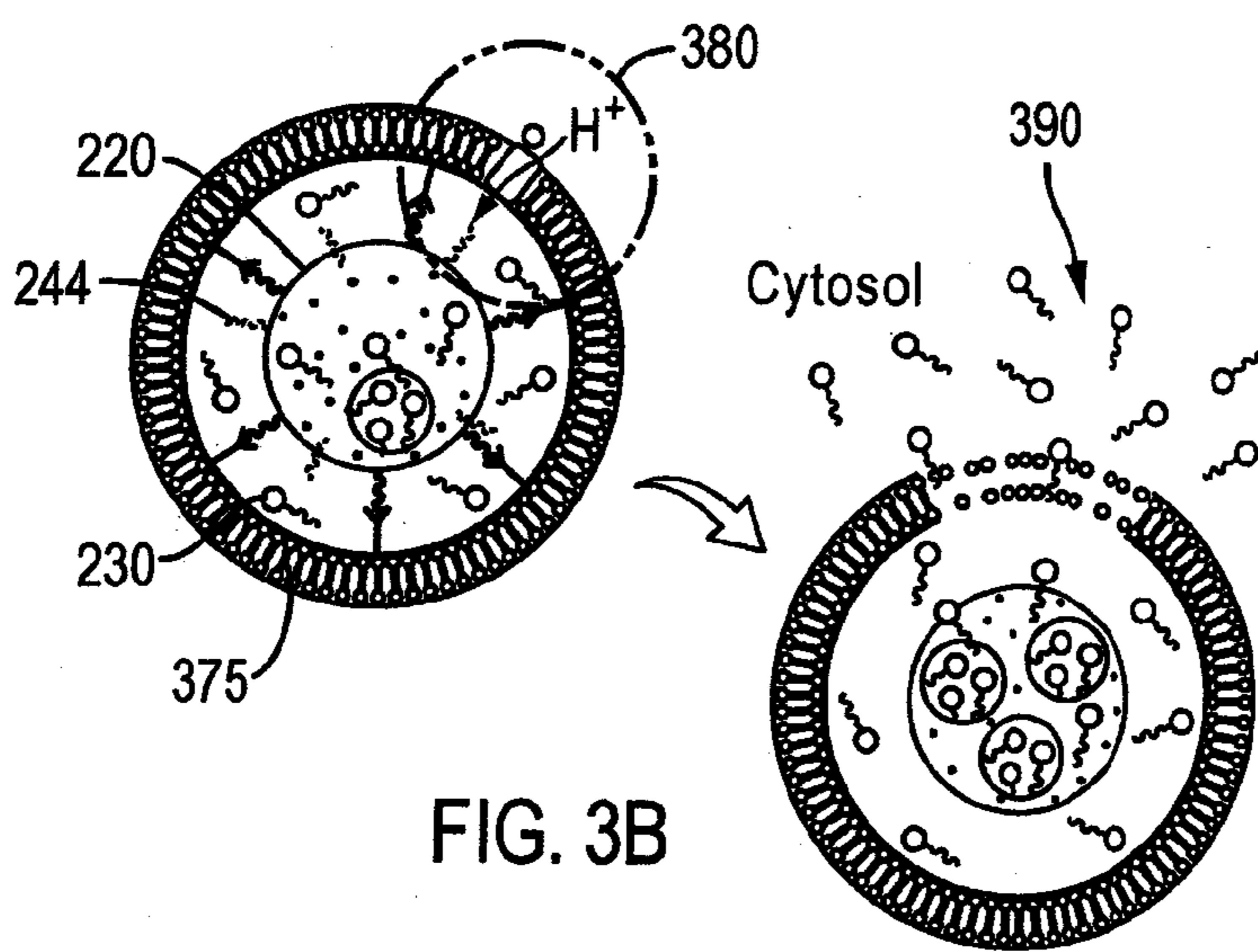
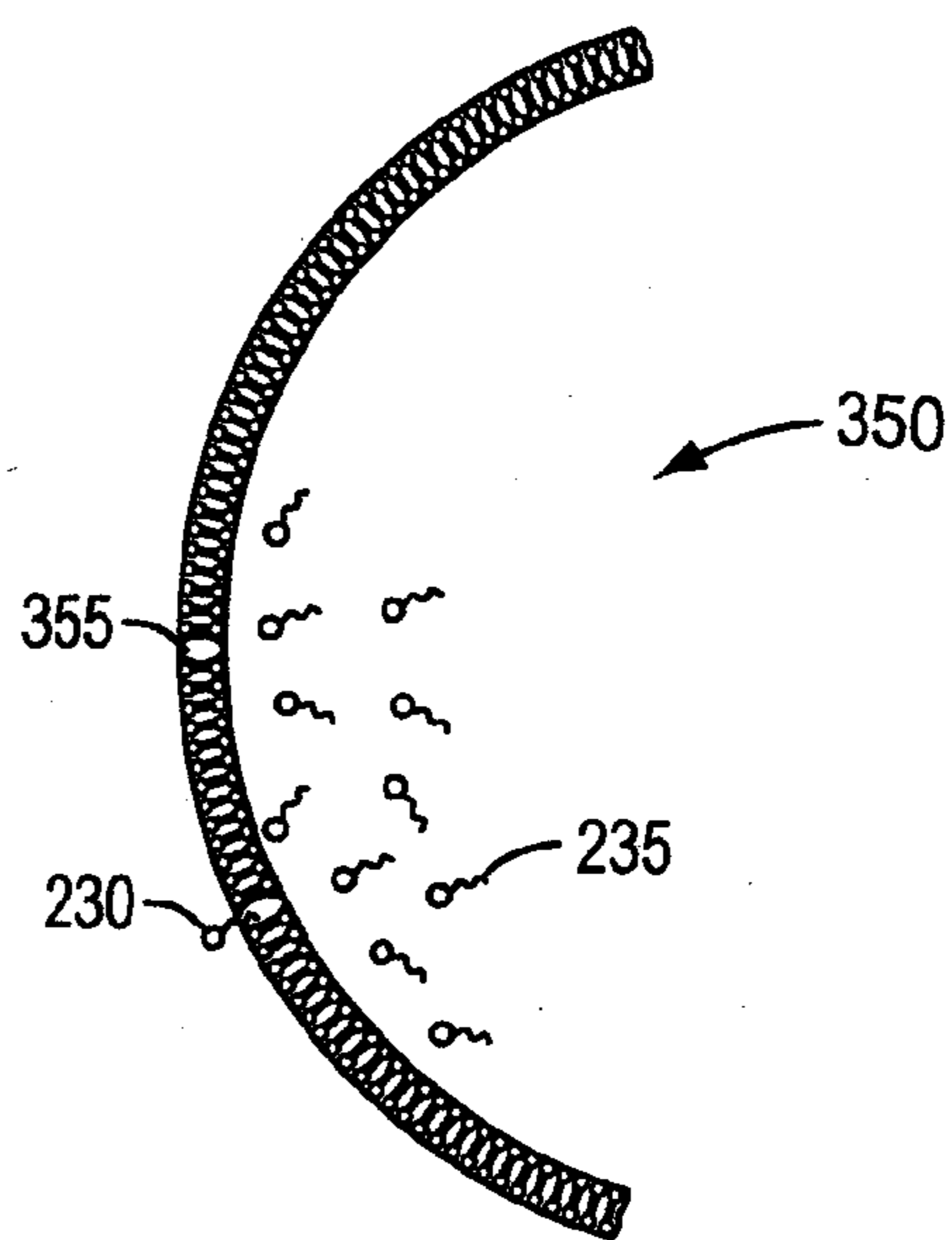
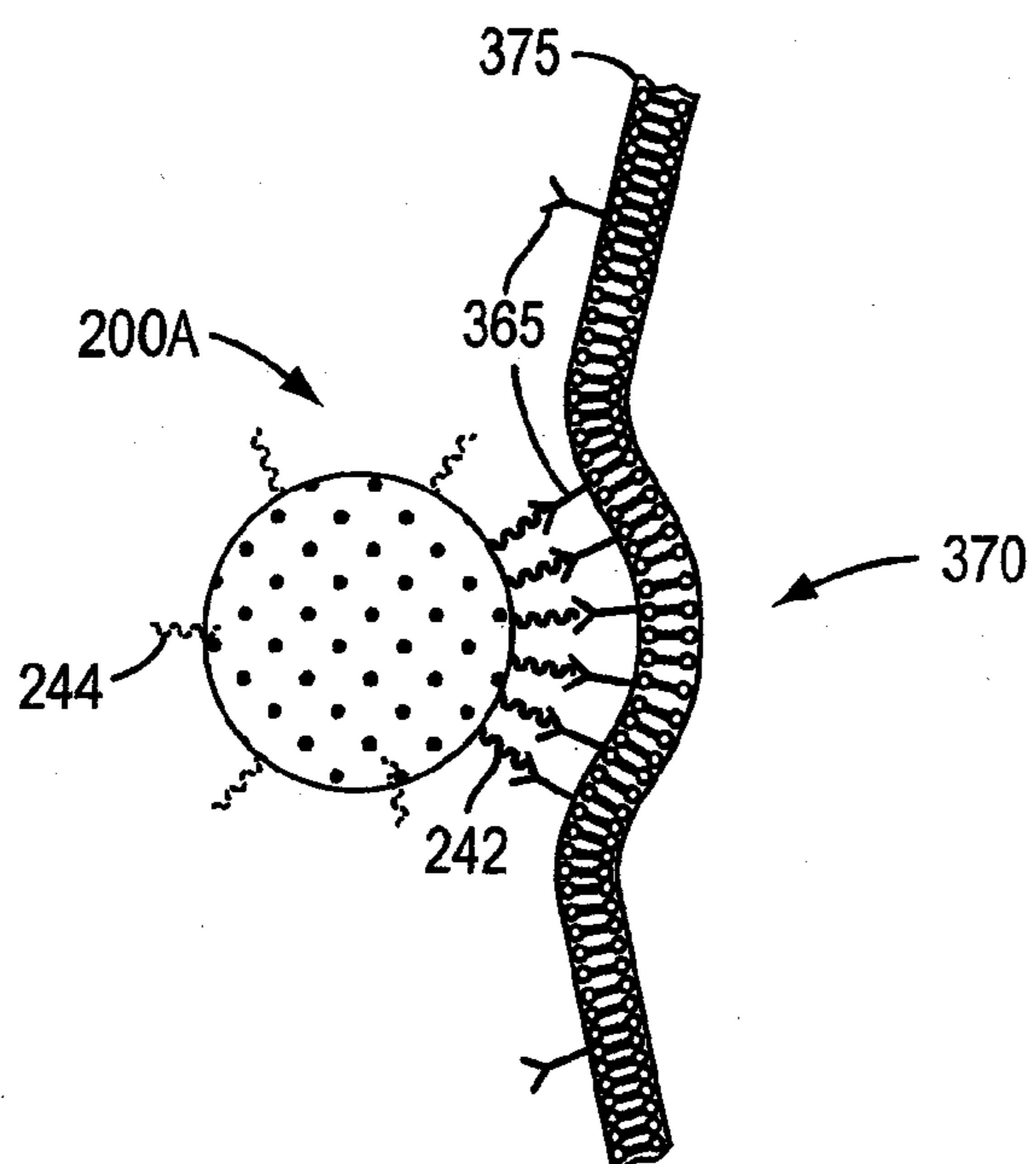

FIG. 2C



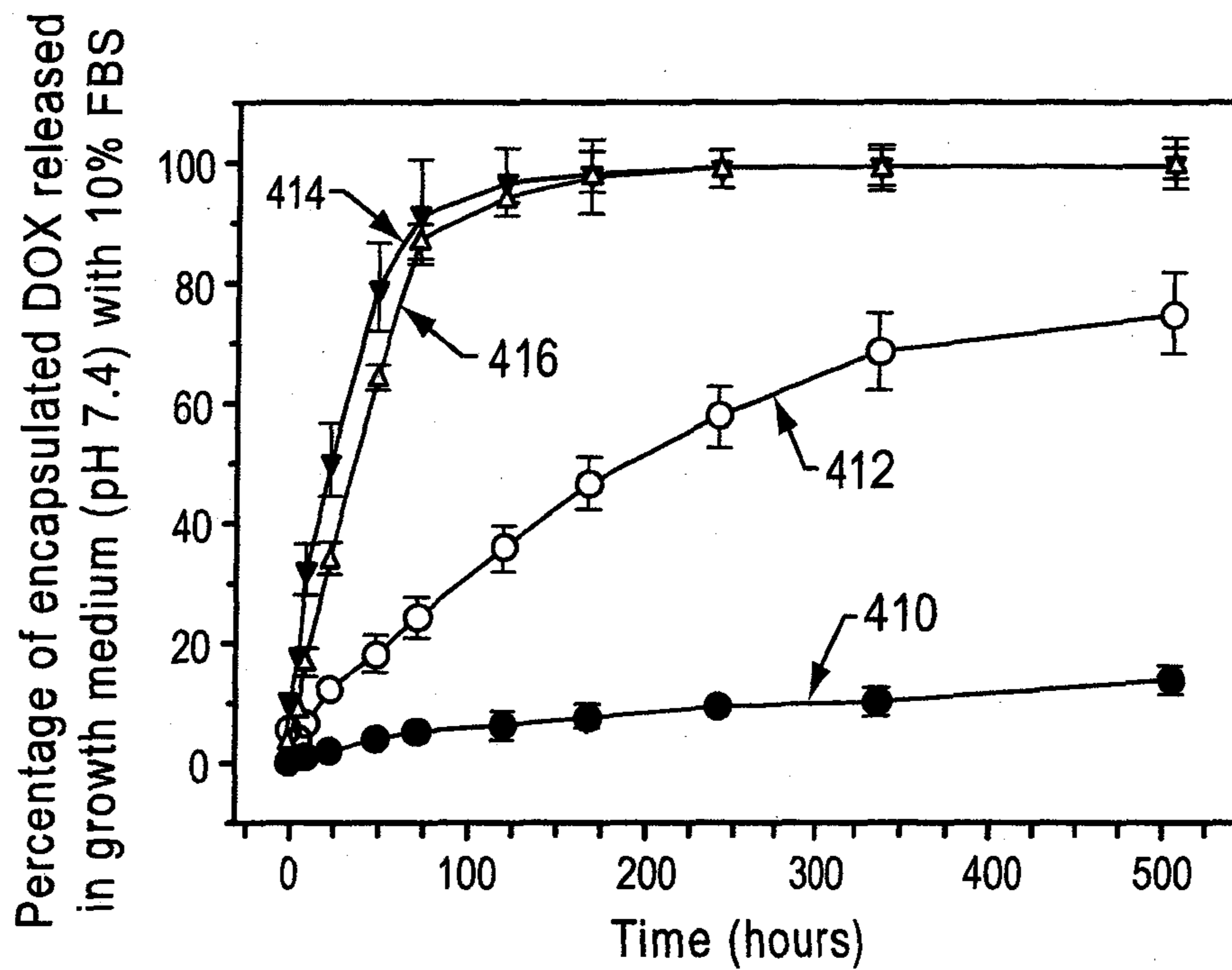

FIG. 4A

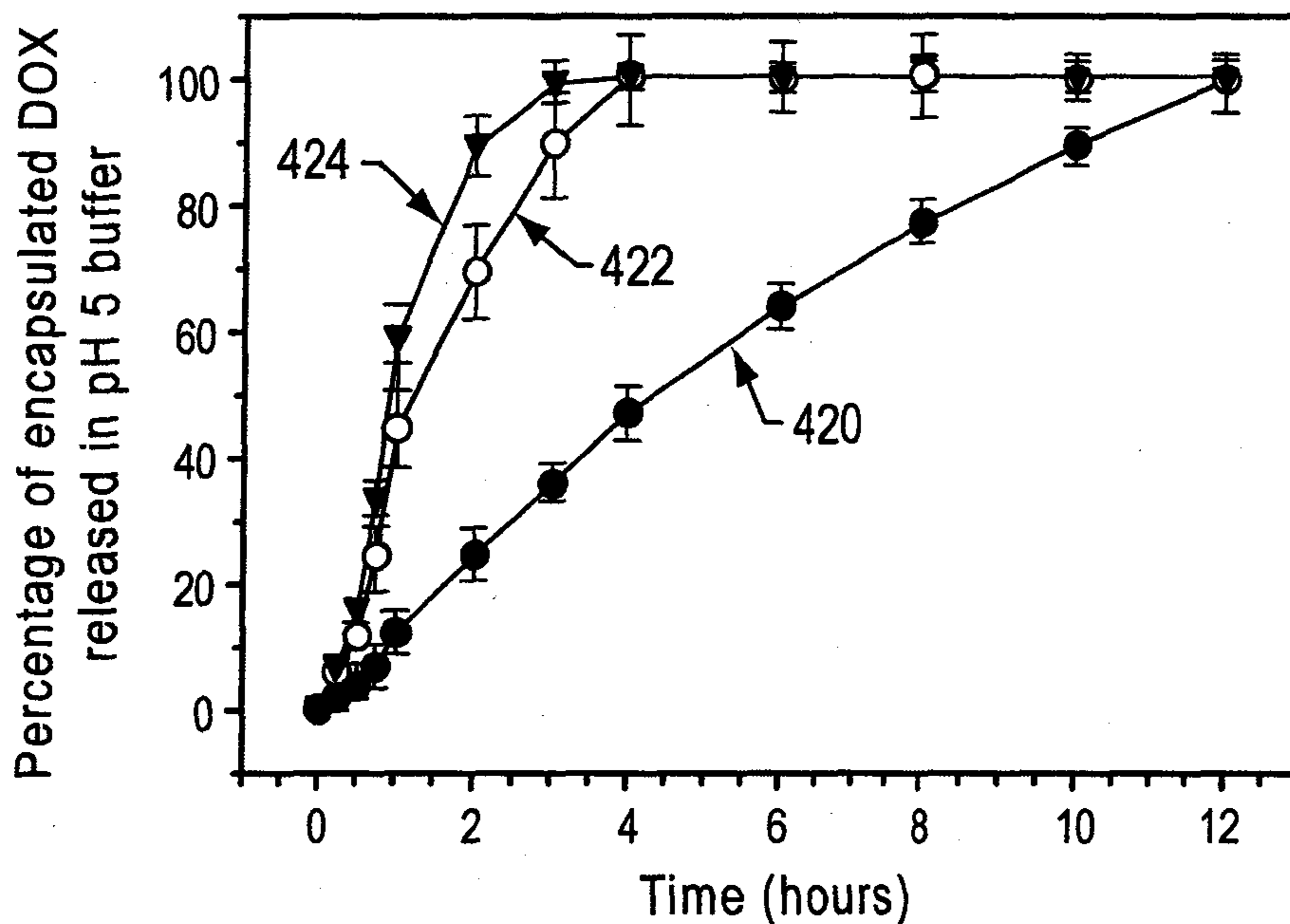

FIG. 4B

**PROTOCELLS AND THEIR USE FOR
TARGETED DELIVERY OF
MULTICOMPONENT CARGOS TO CANCER
CELLS**

RELATED APPLICATIONS

[0001] This application claims priority to U.S. Provisional Patent Application Ser. No. 61/279,438, filed Oct. 21, 2009, and No. 61/306,123, filed Feb. 19, 2010, which are hereby incorporated by reference in their entirety.

GOVERNMENT RIGHTS

[0002] This disclosure was made with Government support under Contract No. PHS 2 PN2 EY016570B awarded by the National Institute of Health. The U.S. Government has certain rights in the invention.

BACKGROUND

[0003] Targeted delivery of drugs encapsulated within nanocarriers can potentially ameliorate a number of problems exhibited by conventional ‘free’ drugs, including poor solubility, limited stability, rapid clearing, and, in particular, lack of selectivity, which results in non-specific toxicity to normal cells and prevents the dose escalation necessary to eradicate diseased cells. Passive targeting schemes, which rely on the enhanced permeability of the tumor vasculature and decreased draining efficacy of tumor lymphatics to direct accumulation of nanocarriers at tumor sites (the so-called enhanced permeability and retention, or EPR effect), overcome many of these problems, but the lack of cell-specific interactions needed to induce nanocarrier internalization decreases therapeutic efficacy and can result in drug expulsion and induction of multiple drug resistance (MDR). Furthermore, not all tumors exhibit the EPR effect (Jain, (1994) Barriers to Drug-Delivery in Solid Tumors. *Scientific American* 271, 58-65), and passively-targeted nanocarriers are no more effective at treating blood cancers than free drugs (Sapra & Allen (2002), Internalizing Antibodies are Necessary for Improved Therapeutic Efficacy of Antibody-Targeted Liposomal Drugs. *Cancer Res* 62, 7190-7194). Selective targeting strategies employ ligands (e.g. peptides, monoclonal antibodies, aptamers, vitamins, etc.) that specifically interact with receptors expressed on the cell surface of interest to promote nanocarrier binding and internalization (Torchilin (2005), Recent Advances with Liposomes as Pharmaceutical Carriers. *Nat Rev Drug Discov* 4, 145-160). This strategy requires that receptors are highly over-expressed by cancer cells (10^4 - 10^5 copies/cell) relative to normal cells in order to maximize selectivity and therapeutic efficacy. Additionally, multiple copies of a targeting ligand can be conjugated to the nanocarrier surface to promote multivalent binding effects, which result in enhanced affinity and more efficient drug delivery through the receptor-mediated internalization pathways that help circumvent MDR efflux mechanisms (Pastan, Hassan, FitzGerald, & Kreitman (2006), Immunotoxin Therapy of Cancer. *Nat Rev Cancer* 6, 559-565).

[0004] Liposomes are one of the extensively studied classes of nanocarriers due to their biocompatibility and biodegradability, as well as the ease with which they can be surface-modified with targeting ligands and polyethylene glycol (PEG) to control functionality and improve circulation times. Liposomes are the first drug carrying nanoparticles to reach the clinic, but today, more than two decades after the regula-

tory approval of liposomal doxorubicin (Doxil) to treat AIDS-related Kaposi’s sarcoma and other cancers (Gordon, et al. (2001) Recurrent Epithelial Ovarian Carcinoma: a Randomized Phase III Study of Pegylated Liposomal Doxorubicin Versus Topotecan. *J Clin Oncol* 19, 3312-3322), no targeted liposomes have cleared Phase I clinical trials.

[0005] The major challenge for liposomes and other targeted nanocarriers is to simultaneously achieve high targeting specificity and delivery efficiency, while avoiding non-specific binding and entrapment by the body’s defences. Other desirable characteristics include a high capacity for disparate types of therapeutic and diagnostic agents, the ability to controllably release encapsulated cargo upon internalization within the target cell, stability, solubility, and lack of immunogenicity. In some cases, it is also desirable to direct the intracellular targeting of delivered cargo in order to maximize therapeutic efficacy.

[0006] Applicants have overcome these and other problems and provide effective materials and methods for synthesizing targeted nanocarriers.

SUMMARY

[0007] According to various embodiments, the present teachings include a protocell compound. The protocell compound can include a porous particle core; one or more cargo components disposed within the porous particle core; and a supported lipid bilayer (SLB) encasing the porous particle core and the one or more cargo components.

[0008] According to various embodiments, the present teachings also include a method of forming a protocell compound. In this method, the protocell compound can be formed by first fusing a first lipid bilayer to encase a porous particle core and one or more cargo components disposed within the porous particle core. A second lipid bilayer can then be used to electrostatically replace a portion of the first lipid bilayer to form a hybrid lipid bilayer encasing the porous particle core and the one or more cargo components. The first lipid bilayer and the second lipid bilayer can be oppositely-charged.

[0009] According to various embodiments, the present teachings further include a protocell compound. The protocell compound can include a lipid bilayer encasing a porous particle core and one or more cargo components disposed within the porous particle core. The protocell compound can also include a targeting ligand attached to the lipid bilayer for a selective binding to a target cell; and a shielding material attached to the lipid bilayer for reducing non-specific binding to the target cell and non-target cells.

[0010] According to various embodiments, the present teachings further include a method for delivering cargo components to a cancer cell. In this method, a protocell compound can be provided to include a lipid bilayer encasing a porous particle core; a plurality types of cargo components disposed within the porous particle core; a targeting ligand attached to the lipid bilayer for a selective binding to a target cell; a fusogenic ligand attached to the lipid bilayer; and a shielding material attached to the lipid bilayer to reduce non-specific binding to the target cell and non-target cell. Such protocell compound can then be mixed with the target cell such that the protocell compound can be selectively bound to the target cell and internalized in the target cell induced by the targeting ligand.

[0011] It is to be understood that both the foregoing general description and the following detailed description are exemplary and explanatory only and are not restrictive of the present teachings, as claimed.

BRIEF DESCRIPTION OF THE DRAWINGS

[0012] The accompanying drawings, which are incorporated in and constitute a part of this specification, illustrate several embodiments of the present teachings and together with the description, serve to explain the principles of the invention.

[0013] FIG. 1A depicts an exemplary protocell in accordance with various embodiments of the present teachings.

[0014] FIGS. 1B-1D depict various exemplary protocell compounds in accordance with various embodiments of the present teachings.

[0015] FIGS. 2A-2C depict an exemplary targeted protocell compound including ligands and/or shielding materials in accordance with various embodiments of the present teachings.

[0016] FIG. 3A depicts a targeted binding process of an exemplary targeted protocell compound in accordance with various embodiments of the present teachings.

[0017] FIGS. 3B-3C depict exemplary cell internalization processes of the targeted protocell compound in FIG. 3A in accordance with various embodiments of the present teachings.

[0018] FIGS. 4A-4B depict time-dependent release profiles of exemplary targeted protocell compounds in accordance with various embodiments of the present teachings.

DESCRIPTION OF THE EMBODIMENTS

[0019] Reference will now be made in detail to exemplary embodiments of the present teachings, examples of which are illustrated in the accompanying drawings. Wherever possible, the same reference numbers will be used throughout the drawings to refer to the same or like parts. In the following description, reference is made to the accompanying drawings that form a part thereof, and in which is shown by way of illustration specific exemplary embodiments in which the present teachings may be practiced. These embodiments are described in sufficient detail to enable those skilled in the art to practice the present teachings and it is to be understood that other embodiments may be utilized and that changes may be made without departing from the scope of the present teachings. The following description is, therefore, merely exemplary.

[0020] Various embodiments provide materials and methods for protocells used for targeted delivery of cargo components to cancer cells. In one embodiment, liposomes can be fused with porous particles to form a protocell. The protocell can thus have a supported lipid bilayer (SLB) on the porous particle surface. The SLB can be modified with one or more copies of targeting ligands or other ligands for the targeted delivery of one or more cargo components that are loaded within the protocell to a target cell of, e.g., a type of cancer. In embodiments, shielding materials can be conjugated to the surface of the SLB to reduce undesired non-specific binding. As compared to conventional targeted delivery of therapeutics and diagnostics using liposomes, use of protocells can improve upon stability and selectivity and can enable the targeted delivery and controlled release of high concentrations of cargo components.

[0021] As used herein, the term “protocell” refers to a nanostructure having a porous particle core **110**, which is interchangeable with the term “porous particle” as used herein, and a lipid bilayer **120** encasing (or surrounding or enveloping) the porous particle core **110**, an example of which is shown in FIG. 1A. The protocell can mimic bioactive cells (or real cells) that have a lipid bilayer membrane.

[0022] As used herein, the term “lipid” refers to conventional lipids, phospholipids, etc. As used herein, the term “lipid bilayer” refers to any double layer of oriented amphipathic lipid molecules in which the hydrocarbon tails face inward to form a continuous non-polar phase. The term “lipid bilayer” also includes a hybrid lipid bilayer.

[0023] As used herein, the term “hybrid lipid bilayer” refers to a lipid bilayer that is derived from more than one source, either through a mixing process before formation, or post bilayer fusion. For example, the hybrid lipid bilayer can include a first lipid bilayer having a portion exchanged by a second lipid bilayer, e.g., to form a SLB on a porous particle core. Such lipid exchange processes can include, e.g., electrostatically-mediated liposome fusion of the first and the second lipid bilayers, as will be described later in great detail, and can be used to control surface charge, cargo containment, and delivery of protocell compounds.

[0024] As used herein, the term “liposome” refers to an aqueous compartment enclosed by a lipid bilayer, as being conventionally defined (Stryer (1981) *Biochemistry*, 2d Edition, W. H. Freeman & Co., p. 213).

[0025] Compared with the lipid bilayer defined in a protocell, the lipid bilayer in a liposome can be referred to as an “unsupported lipid bilayer” and the liposome itself can be referred to as an “empty liposome”. The lipid bilayer in a protocell can be referred to as a “supported lipid bilayer” or “SLB,” because the lipid bilayer in protocells is located on and supported by a porous particle core. As disclosed herein, the lipid bilayer can have a thickness, e.g., ranging from about 1 nm to about 200 nm, or from about 3 nm to about 50 nm, or from about 3 nm to about 5 nm.

[0026] As used herein, the term “protocell compound” refers to a protocell loaded with one or more cargo components in the porous particle core part, e.g., on pore surfaces and/or particle surfaces of the porous particle, of the protocell.

[0027] Cargo components can include, but are not limited to, drugs, proteins, peptides, antibodies, nucleic acids (e.g., DNA or RNA), fluorescent dyes, inorganic nanoparticles (e.g., gold nanoparticles, magnetic nanoparticles, or quantum dots), chemotherapeutic drugs, anti-cancer drugs, etc. for applications in biomedical diagnostics, imaging, disease treatment, and/or anti-bacterial applications. In embodiments, the cargo components can be loaded in an amount of about 1% to about 50%, by weight or by mole of the porous particle pore, although other loading percentages can also be used.

[0028] As used herein, the term “net positive charge” or “net positive surface charge” means that the overall charge on the surface of the protocell or protocell compound is positive. For example, the surface of protocells or protocell compounds can have a net positive charge, when a positively-charged lipid bilayer is used; or when a hybrid lipid bilayer is used having a positively-charged lipid bilayer and a negatively-charged lipid bilayer, but the positively-charged lipid bilayer is present in an amount that is more than the nega-

tively-charged lipid bilayer to provide an overall positive charge on surface of the resulting protocells or protocell compounds.

[0029] As used herein, the term “selective targeting” or “specific binding” refers to use of targeting ligands on the surface of protocells or protocell compounds, in particular, on the surface of the lipid bilayer of the protocells or protocell compounds, wherein the ligands interact specifically/selectively with receptors or other biomolecular components expressed on the cell surface of interest. The targeting ligands can include such molecules and/or materials as peptides, monoclonal antibodies, aptamers, vitamins, etc.

[0030] The protocell with targeting ligands can be referred to as a “targeted protocell” and the protocell compound with targeting ligands can be referred to as a “targeted protocell compound.” The cell of interest can be referred to as a “target cell,” as opposed to a “normal cell”.

[0031] As used herein, the term “shielding material” refers to molecules or polymers that are present on the surface of protocells or protocell compounds, in particular, on the surface of the lipid bilayer of the protocells or protocell compounds, to reduce non-specific interactions with or binding to non-target proteins, cells, and/or tissues, such as serum proteins and macrophages of the reticuloendothelial system. The shielding materials can be hydrophilic. The shielding materials can include, but are not limited to, polyethylene glycol (PEG), cholesterol, and/or combinations thereof.

[0032] Referring back to FIG. 1A, the porous particle core **110** can be made of a material primarily composed of polystyrene, silica, alumina, titania, zirconia, etc. The porous particle core **110** can have an average particle size ranging from about 30 nm to about 3000 nm, or about 200 nm or less, such as about 100 nm or 150 nm. In one embodiment, particles larger than about 200 nm in diameter can be removed for specific applications via differential centrifugation or size-exclusion chromatography as known to one of ordinary skill in the art. The porous particle core **110** can be in various forms including, e.g., spherical, cylindrical, oblong or other three-dimensional (3-D) forms.

[0033] In embodiments, the porous particle core **110** can have a controllable average pore size ranging from about 2 nm to about 30 nm, an average porosity ranging from about 25% to about 75%, and a surface area ranging from about 100 to about 2500 m²/g, e.g., about 1000 m²/g or more. Due to the high surface area, the porous particle core, such as a porous nanoparticle silica core, can confer a higher cargo capacity to protocells when compared to liposomes, which do not have porous particle core. In embodiments, the porous particle core **110** can have, e.g., isotropic wormlike nanoporosity. In embodiments, the sizes, shapes, pore features, and surface properties of the porous particle core **110** are not limited.

[0034] In one embodiment, the porous silica particles can be formed by, for example, mixing water, HCl, ethanol, cetyltrimethylammonium bromide (CTAB), and tetraethyl orthosilicate (TEOS), as disclosed in a related International Patent Application No. PCT/US10/20096, entitled “Porous Nanoparticle Supported Lipid Bilayer Nanostructures,” which is hereby incorporated by reference in its entirety.

[0035] In embodiments, the porous particle **110** (e.g., porous silica particles) can have a controllable surface charge. For example, the surface charge of porous silica particles can switch from negative to positive at neutral pH values by using amine-modified silane precursors and by controlling the percentage of amine groups within the porous silica particles.

For example, the porous silica particles can have an amine-containing composition, and the amine-modified silane precursors can include, for example,

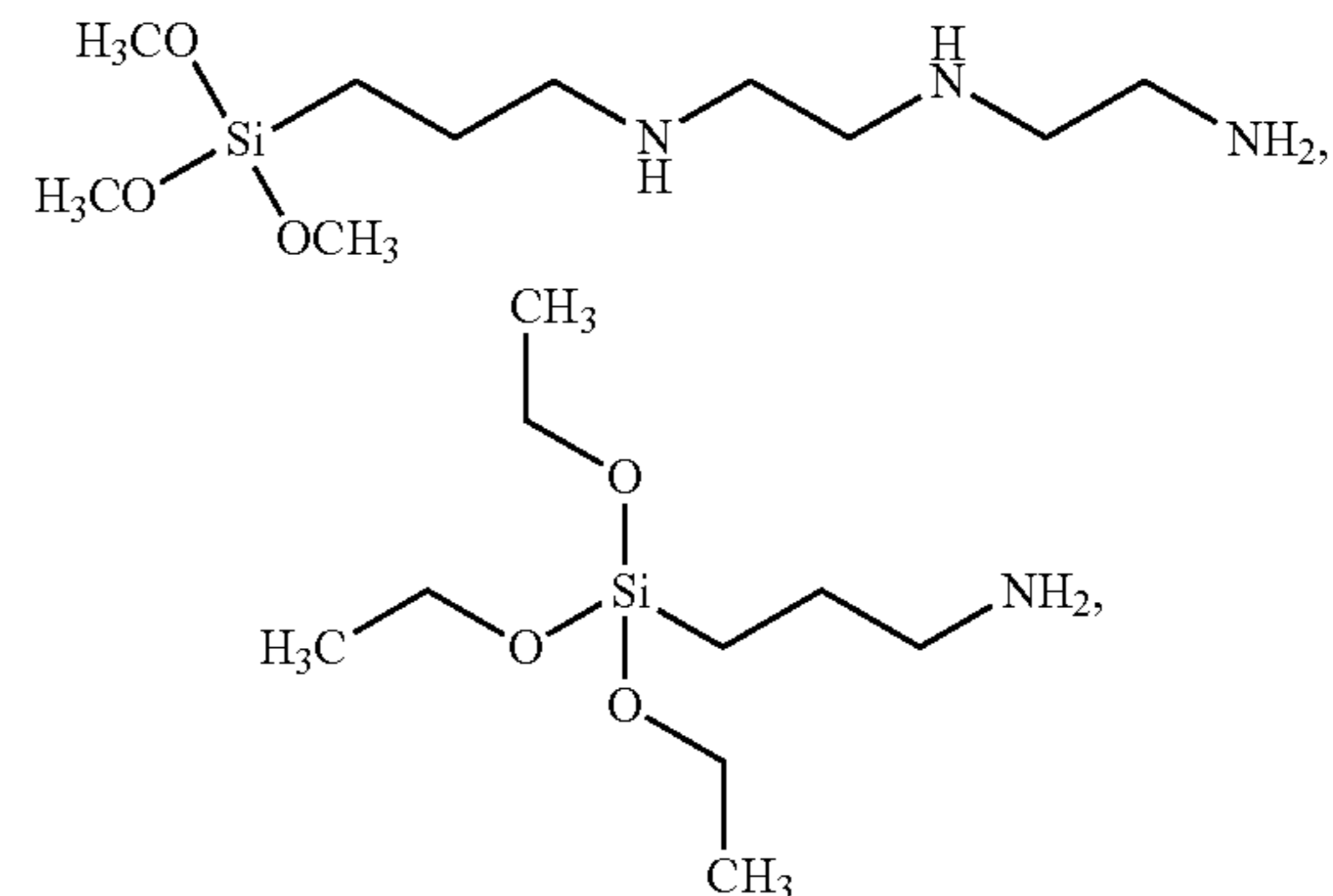

etc.

[0036] For example, the exemplary porous silica particles can be cationic porous silica particles by using the above-mentioned amine-modified silane precursor of 3-2[2-(2-aminoethylamino)ethylamino]propyltrimethoxysilane (AEPTMS) mixed with TEOS and CTAB, wherein from 0 wt % to about 30 wt %, such as about 15 wt %, of the amine-modified silane precursor can be used.

[0037] One of ordinary skill in the art would understand that cargo components can be adsorbed onto oppositely-charged porous particle cores due to electrostatic interactions. For example, negatively-charged cargo components, such as the dye calcein or DNA, can be adsorbed into the pores of positively-charged porous silica particles in high concentrations. However, when the porous particles **110** carrying the oppositely-charged cargo components are dispersed in a saline solution, e.g., a buffer solution or a cell culture medium, the oppositely-charged cargo components can be displaced by the ions in the saline solution.

[0038] To provide stability of components loaded on and within the porous particle core **110**, the lipid bilayer **120** can be fused onto the porous particle core to form the protocell **100A**. The lipid bilayer **120** can include a phospholipid including, e.g., 1,2-dioleoyl-sn-glycero-3-[phospho-L-serine] (DOPS), dioleoyl-3-trimethylammonium-propane (DOTAP), 1,2-dioleoyl-sn-glycero-3-phosphocholine (DOPC), dipalmitoylphosphatidylcholine (DPPC), 1,2-dioleoyl-sn-glycero-3-phosphoethanolamine (DOPE), or DPPE, and/or a combination thereof. The protocells can therefore include DOPC protocells, DOTAP protocells, and/or DOPS protocells. In embodiments, the lipid bilayer **120** can be negatively-charged (e.g., DOPS), positively-charged (e.g., DOTAP), and/or zwitterionic (e.g., DOPC).

[0039] In FIG. 1B, the protocell compound **100B** can include a lipid bilayer **120** encasing a porous particle core **110** wherein one or more cargo components **130** including e.g., multicomponent cargo components, can be disposed on the particle surfaces or pore surfaces of the porous particle core **110**.

[0040] The protocell compound **100B** can be formed by mixing the cargo components **130** and the porous particle **110** with liposomes or lipids, followed by fusing the lipid bilayer **120** on the porous particle **110** and synergistically loading the cargo components **130** into one or more pores of the porous particle **110** to form the protocell compound **100B**, which is

also similarly described in the above-mentioned International Patent Application No. PCT/US10/20096.

[0041] FIG. 1C depicts an exemplary protocell compound **100C**. Positively-charged porous particles **115** can be fused with negatively-charged lipid bilayers **122**, such as a DOPS lipid bilayer, wherein the positively-charged porous particles **115** can absorb negatively-charged cargo components **132** (e.g., calcein or DNA or siRNA). The use of a lipid bilayer to encase the porous particle core loaded with cargo components can provide pore sealing, which reduces or avoids the cargo displacement. However, the negatively-charged lipid bilayer **122** can be electrostatically repelled by target cells, which often have a negatively-charged cell surface. Additionally, defects **150** can be formed when anionic (or negatively-charged) lipid bilayers **122** (e.g., DOPS) are fused with cationic (or positively-charged) porous particle cores **115**.

[0042] FIG. 1D depicts a protocell compound **100D** having a net positive surface charge in accordance with various embodiments of the present teachings. For example, an oppositely-charged, e.g., positively-charged lipid bilayer **125**, can be mixed with negatively-charged lipid bilayer **122** of the protocell compound **100C** in FIG. 1C. A portion of the negatively-charged lipid bilayer **122** can then be replaced or exchanged by the positively-charged lipid bilayer **125** to form a hybrid lipid bilayer **129** with a net positive charge encasing the positively-charged porous particle **115** to form a protocell compound **100D**. The net positive charge of the protocell compounds **100D** (or related protocells) can then provide electrostatic interaction with a target cell that is negatively-charged. It is discovered that the mixing or exchanging process of oppositely-charged lipid bilayers (see **122** and **125** in FIGS. 1C-1D) can be repeated as desired, provided that the positively-charged lipid bilayer **125** is added as a last step for forming the protocell compound **100D**. A net positive surface charge can be generated and defects can be reduced.

[0043] In embodiments, the surface charge of the protocells or protocell compounds can be made positive or negative, depending on the charge type of the lastly-added liposome. By adding different concentrations of positively-charged, e.g., DOTAP, liposomes to supported negatively-charged, e.g., DOPS bilayers, the surface charge of the resulting supported bilayers can be systematically controlled. In embodiments, the lipid bilayer **129** in FIG. 1D can be formed by one type of lipids having positive charges or various types of lipids all having positive charges to provide a net positive surface charge for the protocell or protocell compounds.

[0044] In this manner, the lipid bilayer fused to the porous particle core can create a cell-like protocell structure and can prevent premature cargo release in a manner similar to the cell membrane. Additionally, the lipid bilayer can remain fluid and functional moieties such as targeting/fusogenic ligands and/or shielding materials can be attached to the surface to promote targeting and enhanced circulation. Further, the fusion of a lipid bilayer to the porous particle core can provide substrate-membrane adhesion energy, which suppresses large-scale bilayer fluctuations and results in greater stability of protocells. Even further, the porous particle as a support can result in enhanced lateral bilayer fluidity as compared with that of empty liposomes. For example, a significant reduction (by about 6° C.) of the lipid bilayer (membrane) fluidization temperature shows that physical constraints occur at the interface between the lipid bilayer **120** and the porous particle core **110**, **115**.

[0045] In one embodiment, the underlying 3D porosity and corresponding periodic roughness of the surface of the porous particle core, which can include nanoscopic patches of silica and water, generates gradients of local adhesion in nanoscale, curvature, and lateral tension of the supported lipid bilayer **120**, together contributing to enhancing long-range, in-plane fluidity without appreciably changing its average packing density. Meanwhile, the porous particle core can suppress all but nanoscopic out-of-plane bilayer fluctuations.

[0046] As used herein, the term “fluidity” refers to the mobility of the lipid components of the supported lipid bilayer (SLB) fused to the porous particle core. The term “fluidity” can be put into numerical terms by, for instance, measuring the diffusion coefficient of lipids using techniques such as fluorescence recovery after photobleaching and by determining that the protocell compound is at a temperature above the melting transition temperature, T_m , of the lipid bilayer. The fusion of the lipid bilayer onto the nanoporous particle core can reduce the T_m of the SLB corresponding to increased fluidity as compared with an unsupported lipid bilayer and/or the lipid bilayer that is not formed by fusion, which is unique and unanticipated by practitioner of the art.

[0047] In embodiments, the disclosed protocells and/or the protocell compounds can provide biocompatibility, and their surfaces can be modified with desired ligands and/or shielding materials to effect specific delivery and enhanced targeting efficacy with a minimal number of ligands/materials and to optimize the combination of specific and non-specific binding and minimize dosage and immune response.

[0048] FIGS. 2A-2C depict an exemplary protocell compound that is surface modified, e.g., with targeting ligands for a specific target and/or shielding materials for reducing undesired non-specific binding in accordance with various embodiments of the present teachings.

[0049] As shown in FIG. 2A, the protocell compound **200A** can include a lipid bilayer **220** encasing the porous particle core **210**, wherein various cargo components (see **231**, **233**, **235**, **237**) can be loaded within the porous particle core **210**.

[0050] The cargo components can include one or more disparate types of, e.g., therapeutic or diagnostic agents loaded within the porous particle core **210**, such as a nanoporous silica core. As shown in FIG. 2A, exemplary cargo components can include, e.g., quantum dots **231**, siRNA **233**, nanoparticles **235**, diphtheria toxin **237**, doxorubicin, 5-fluorouracil, cisplatin, or other cargo components as disclosed herein.

[0051] An exemplary lipid bilayer **220** can include one or more of DOPE, DPPE, DOPC, DPPC, DOTAP, etc. In embodiments, the lipid bilayer **220** can have a net positive surface charge. In embodiments, 1,2-dioleoyl-sn-glycero-3-phosphoethanolamine (DOPE) can be incorporated within the lipid bilayer to facilitate the attachment or conjugation of targeting ligands **242**, such as small peptide sequences, to achieve receptor-mediated cell targeting.

[0052] Various targeting ligands **242** can be attached to and displayed on the surface of the lipid bilayer **220** for selective targeting or specific binding of the protocell compound **200A** to target cells. Exemplary targeting ligands **242** can include small peptide sequences such as targeting peptides, antibodies, vitamins, aptamers, or other compounds for achieving receptor-mediated cell targeting. The targeting peptides **242** can include, for example, SP94 peptides of H₂N-SFSIILT-PILPL-COOH, identified via filamentous phage display to

have an affinity for receptor(s) expressed by human liver cancer (hepatocellular carcinoma, or HCC).

[0053] In embodiments, fusogenic ligands **244**, e.g., fusogenic peptides can also be displayed on the surface of the lipid bilayer **220**. The fusogenic peptides **244** can include, for example, a histidine-rich fusogenic peptide (H5WYG, H₂N-GLFHAI AHFIHGGWHGLIHGWYG-COOH) (Midoux et al., (1998) Membrane Permeabilization and Efficient Gene Transfer by a Peptide Containing Several Histidines. *Bioconjugate Chemistry* 9, 260-267) that promotes endosomal escape without affecting the integrity of the cell membrane.

[0054] The targeting ligands **242** and/or the fusogenic ligands **244** can be attached to the SLB **220** by a chemical reaction, e.g., by a cross-linker **247**. The cross-linker **247** can be, e.g., a heterobifunctional cross-linker with a polyethylene glycol (PEG) spacer arm. In embodiments, the cross-linker **247** can include, for example, 1-ethyl-3-[3-dimethylamino-propyl]carbodiimide hydrochloride (EDC), succinimidyl-6-[β -maleimidopropionamido]hexanoate (SMPH), succinimidyl-([N-maleimidopropionamido]-8-ethyleneglycol)ester (SM(PEG)₈), etc. As exemplarily shown in FIG. 2C, the cross-linker **247** can cross-link both targeting peptides **242** and fusogenic peptides **244** onto the surface of the SLB **220**.

[0055] Attaching or displaying multiple copies of the targeting ligands on the SLB surface can provide collective, multivalent binding effects for enhanced affinity and more efficient cargo delivery through receptor-mediated internalization pathways. In embodiments, from 1 to about 2048 copies of targeting peptides **242**, or from 0.002 wt % to about 5.0 wt % targeting peptides **242** can be attached to and displayed on the SLB **220**. For example, about 2048 copies of the SP94 targeting peptide **242**, or about 5 wt % of the SP94 targeting peptide **242** can be displayed on the SLB **220** to effect specific targeting of Hep3B, an exemplary type of the target cell (HCC). In embodiments, from about 6 to about 2048 copies of fusogenic peptides **244** can be attached to or displayed on a SLB **220**.

[0056] The SLB **220** can be modified by various shielding materials including, e.g., polymers **246**, such as PEG, cholesterol **248**, etc. as shown in FIGS. 2A-2B. For example, PEG-2000-PE can be used as shielding materials to reduce or avoid non-specific binding of the protocell compounds **200A**.

[0057] FIG. 3A depicts an exemplary selective targeting process of the disclosed protocell compound in accordance with various embodiments of the present teachings.

[0058] Protocells modified with targeting ligands, e.g., SP94, can also bind non-specifically to normal cells, e.g. hepatocytes, immune cells, etc., which can be a function of the charge and fluidity of lipids employed in the SLB and the degree to which the SLB is modified with shielding materials such as PEG.

[0059] For example, employing zwitterionic lipids, such as DOPC and/or DPPC, or hybrid lipids such as the protocell compound **100D** of FIG. 1D, in the SLB can minimize non-specific binding and maximize specific binding, while lipids with a positive charge (DOTAP) or negative charge (DOPS) can increase undesired non-specific binding of protocells to normal cells. Incorporating the exemplary cholesterol or PEG-2000-PE into the SLB can further reduce the non-specific binding of, e.g., DOPC and/or DPPC protocells.

[0060] In a specific embodiment, the protocell **200A** can have cholesterol of 0 to about 50 wt %, or about 5 wt % to about 30 wt %, such as about 30 wt %; PEG 2000 or other PEGylated lipid of 0 to about 50 wt %, or about 1 wt % to

about 30 wt %, such as about 5 wt %; phosphatidylethanolamine (PE) of about 1 wt % to about 10 wt %; and/or DOPE of 0 to about 10 wt %, such as about 5 wt %, and the remainder DOPC ($T_m = -20^\circ \text{C.}$) or DPPC ($T_m = 41^\circ \text{C.}$). Using a heterobifunctional crosslinker with a PEG (n=8) spacer, SP94 peptides having an affinity for receptor(s) expressed by human HCC can be covalently attached to DOPE head groups with desirable concentrations ranging from 0.002 to 5.0 wt %, corresponding, on average, from about 1 to 2048 peptides per particle.

[0061] In embodiments, the SLB composition can be used to promote selective targeting of the protocell or the protocell compounds to target cells but not to other cells such as normal cells. For example, protocells possessing a fluid SLB such as DOPC are able to selectively target HCC at low SP94 densities, which is in contrast to a non-fluid or solid SLB, such as the DPPC SLB.

[0062] The binding affinity can be measured by K_d values, a dissociation constant that is inversely related to binding affinity. For example, targeted DOPC or DPPC protocells can have a high specific affinity with $K_d < 1 \text{ nM}$ for HCC and, over the range of 6 to 2048 peptides per particle, can have K_d values that are consistently low (e.g., 0.94-0.08 nM) and relatively independent of peptide density. The K_d values of SP94-targeted protocells can be precisely modulated by incorporating various amounts of fluid and non-fluid lipids into the SLB.

[0063] In one example, the differential binding affinity for HCC cancer cells over normal cells such as hepatocytes and other negative control cells, including human endothelial cells (HUVECs) and immune cells (PBMCs and B- and T-lymphocytes) can be about 10^4 or greater. In embodiments, the differential binding affinity, i.e., the selectivity for the target cell (e.g., HCC) over other cells can be translated into differential internalization efficiency. As shown in FIG. 3B, the protocell compounds **200A** that are selectively targeted to the receptor **365** can be selectively internalized into the corresponding target cell **370**. In embodiments, protocells having an average particle size ranging from about 30 nm to about 300 nm can be internalized by the target cell (Hep3B) at 37°C.

[0064] Following the high affinity surface binding of targeting ligands **242** to the receptor **365** shown in FIG. 3A, FIG. 3B depicts receptor-mediated endocytosis or internalization to deliver multicomponent cargo components that are previously loaded in the porous particle core **210** of the protocell compound **200A**. As shown in FIG. 2A, cargo components **242** including, but not limited to, quantum dots **231**, siRNA **233**, nanoparticles **235**, diphtheria toxin **237** and other protein toxins, chemotherapeutic agents, e.g. doxorubicin and other drugs, etc. can all be simultaneously and uniformly loaded within a porous particle core that is then fused with a fluid lipid bilayer **220**, e.g., by a DOPC liposome.

[0065] In FIG. 3B, the protocell compound **200A** including the porous particle core **210** and cargo components **242** can be endocytosed by the target cell **370**, e.g., by Hep3B cells. A saturating intracellular concentration, e.g., about 500 protocell compounds per Hep3B cell can be reached within, e.g. 2 hours.

[0066] Endosome acidification can destabilize the SLB **220** of the internalized protocell compound **200A**, thereby enabling encapsulated cargo components **230** to diffuse out of the porous particle core **210** and into the cytosol **390**. Additionally, protonation of imidazole moieties ($\text{p}K_a = 6.0$) in the

fusogenic peptide **244** can initiate osmotic swelling and membrane destabilization of endosomes (see **380** in FIG. 3B) via the 'proton sponge' mechanism. In an exemplary embodiment, approximately 4 hours after endocytosis, the exemplary cargo components **230** along with the lipid and silica moieties of the protocell can be distributed throughout the cytosol of Hep3B cells.

[0067] In FIG. 3C, cargo components **230** can be modified with a nuclear localization sequence, NLS **235** including e.g., the M9 domain of heterogeneous nuclear ribonucleoprotein A1 having a sequence of H₂N-NQSSNFGPMKGGNFG-GRSSGPYGGGGQYFAKPRNQGGY-COOH, to promote transport of NLS-modified cargo components **230** through the nuclear pore complex **355** into the cell nucleus **350**. Other unmodified cargo components can remain in the cytosol **380**. For example, NLS-modified calcein and dsDNA can be concentrated within the Hep3B nucleus, whereas the remaining cargo components remain concentrated in the cytosol.

[0068] The disclosed protocell compounds and their binding and internalizing processes can thus provide high targeting specificity and high cytotoxicity to target cells, but with low collateral damage to normal cells.

EXAMPLES

Example 1

Electrostatic Interaction: Cargo Components vs. Porous Particle

[0069] Calcein, a negatively-charged and membrane-impermeable fluorophore, was used as an exemplary cargo component or surrogate representing a class of drug compounds. When calcein was mixed with negatively-charged silica nanoparticles and the mixture thereof was centrifuged, the dye remained in the supernatant and particles were colorless, indicating that negatively-charged calcein was excluded from negatively-charged silica mesopores.

[0070] An amine-modified silane, AEPTMS, was then introduced into the silica framework to prepare cationic

mesoporous silica cores with about 2-nm diameter pores prepared by aerosol-assisted self-assembly using tetraethylorthosilicate (TEOS) plus 10 mol % AEPTMS as silica precursors and CTAB as a structure-directing agent. When the cationic silica particles were dispersed in water at about 25 mg/mL in the presence of about 1 mM calcein, greater than 99% of the calcein (determined by fluorimetry) was adsorbed into the pores, resulting in a 2.5 wt % loading relative to silica, while with saturated calcein, loading can reach 24.2% by weight.

Example 2

Displacement of Cargo Components in Cell Culture Medium

[0071] The calcein-loaded cationic silica particles of Example 1 were delivered to Chinese hamster ovary (CHO) cells. As a result, no calcein uptake was observed because no green fluorescence was observed associated with the CHO cells. This was also confirmed by flow cytometry studies (not shown) where the fluorescence histogram of cells incubated with the calcein-loaded particles was similar to that of cells incubated with free calcein, due to displacement of calcein by molecules/ions in the cell culture media. This was confirmed by fluorescence measurement of the cell culture medium, e.g., the F-12K medium, where calcein was found to be quantitatively displaced into the medium after particle centrifugation. Further experiments showed that small polyvalent anions, such as phosphate, sulfate, and carbonate, as well as chloride were effective in promoting calcein displacement.

Example 3

Lipids, Shielding Polymers, and Cargo Components

DOTAP: 1,2-Dioleoyl-3-Trimethylammonium-Propane (Chloride Salt)

[0072]

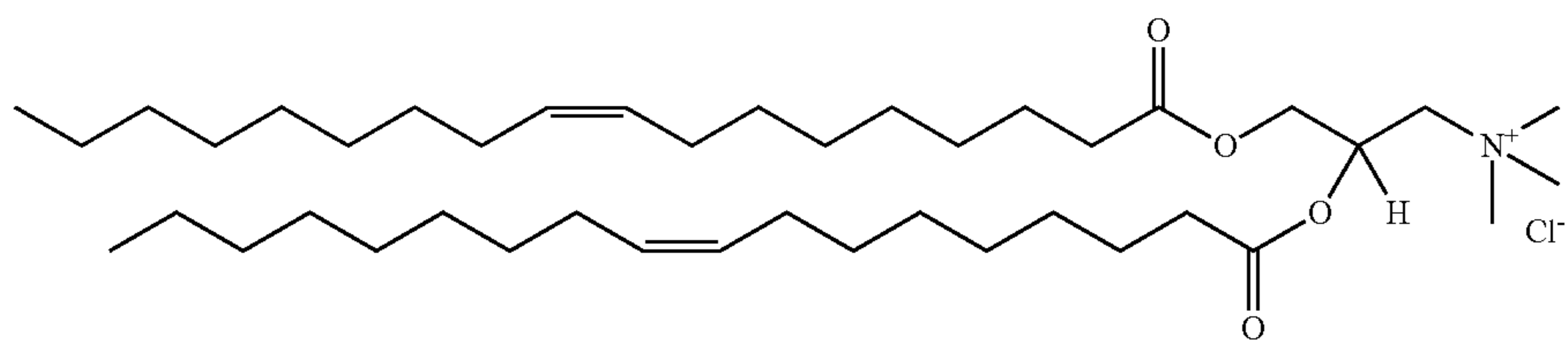

DOPC: 1,2-Dioleoyl-sn-Glycero-3-Phosphocholine **[0073]**

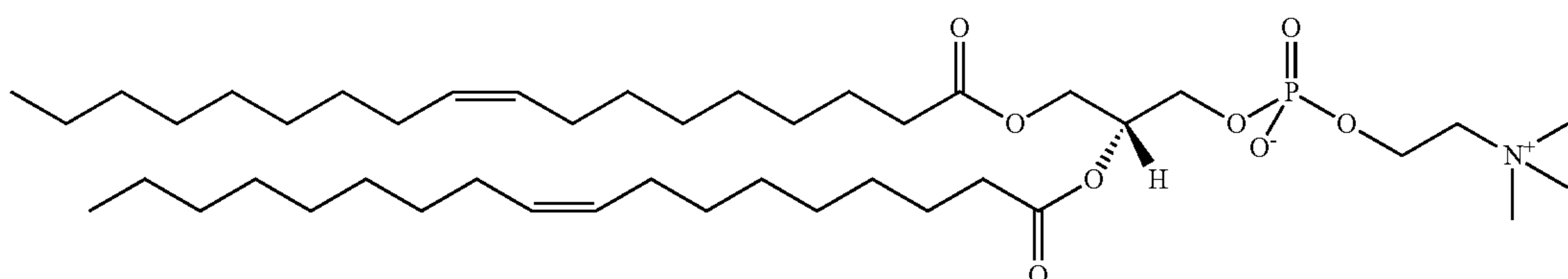

DPPC: dipalmitoylphosphatidylcholine

[0074]

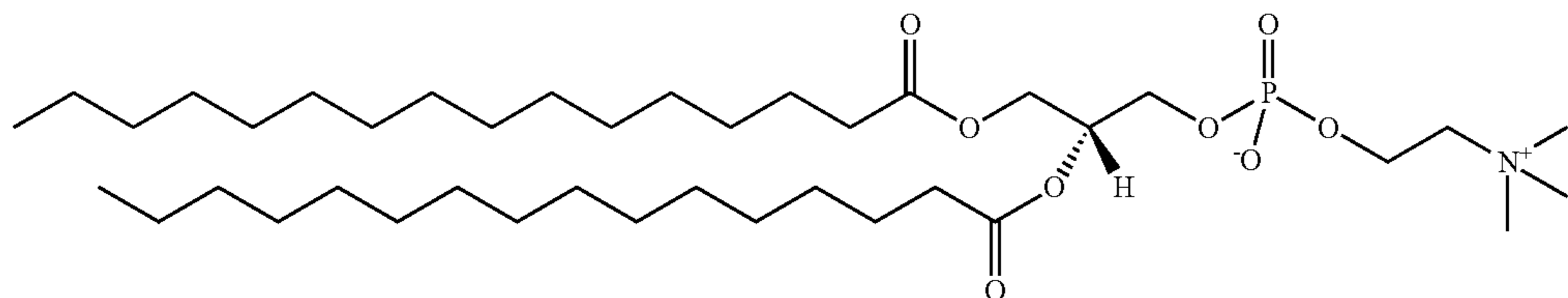

DOPS:
1,2-Dioleoyl-sn-Glycero-3-[Phospho-L-Serine]
(Sodium Salt)

[0075]

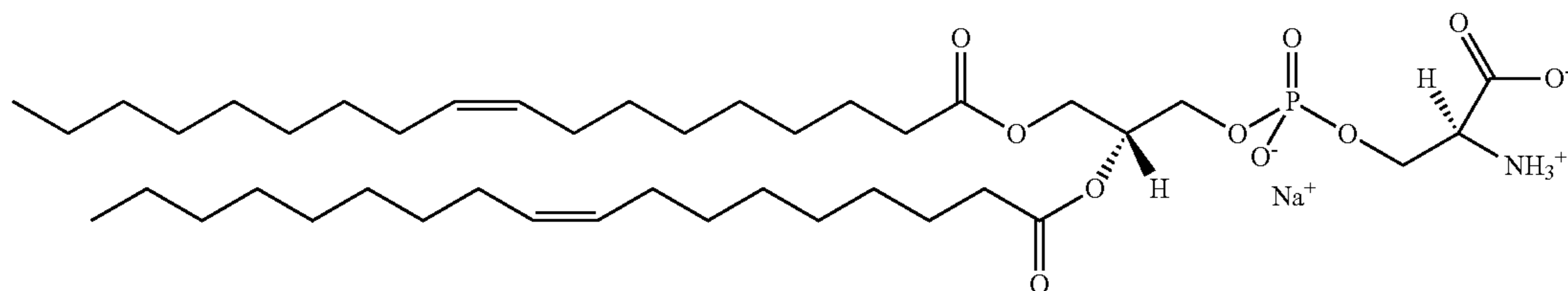

DOPE:
1,2-dioleoyl-sn-glycero-3-phosphoethanolamine

[0076]

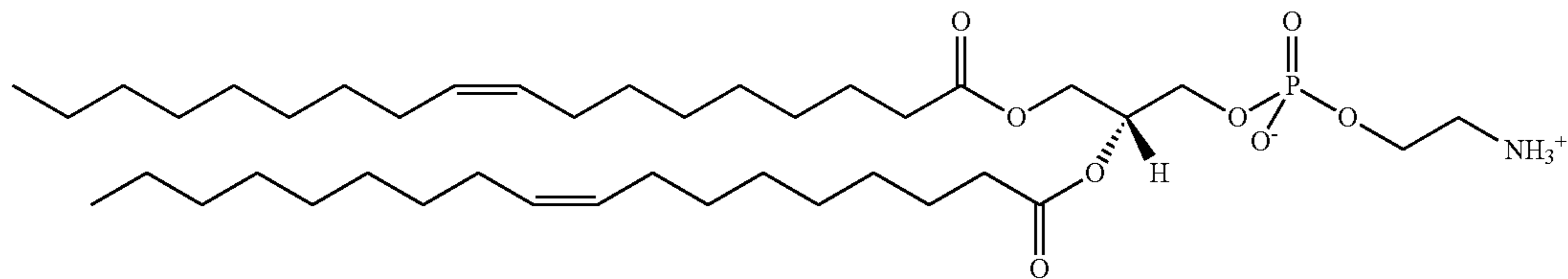

PEG-2000-PE (18:1)

[0077]

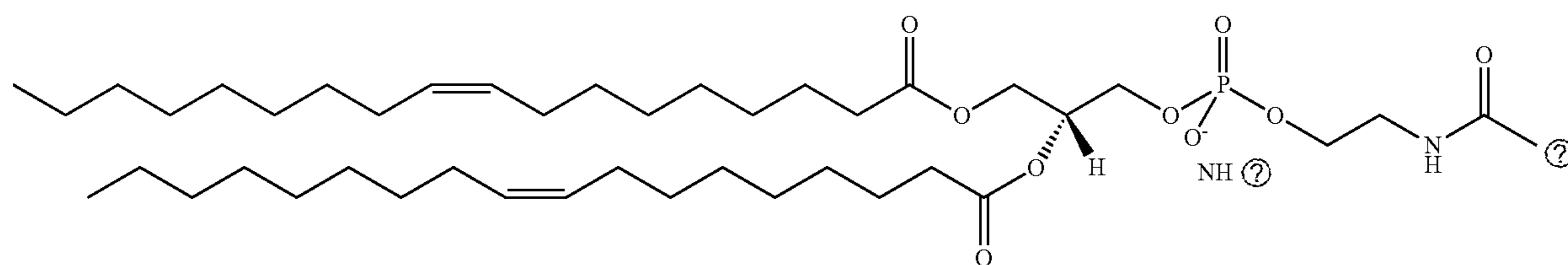

[0078] Cholesterol

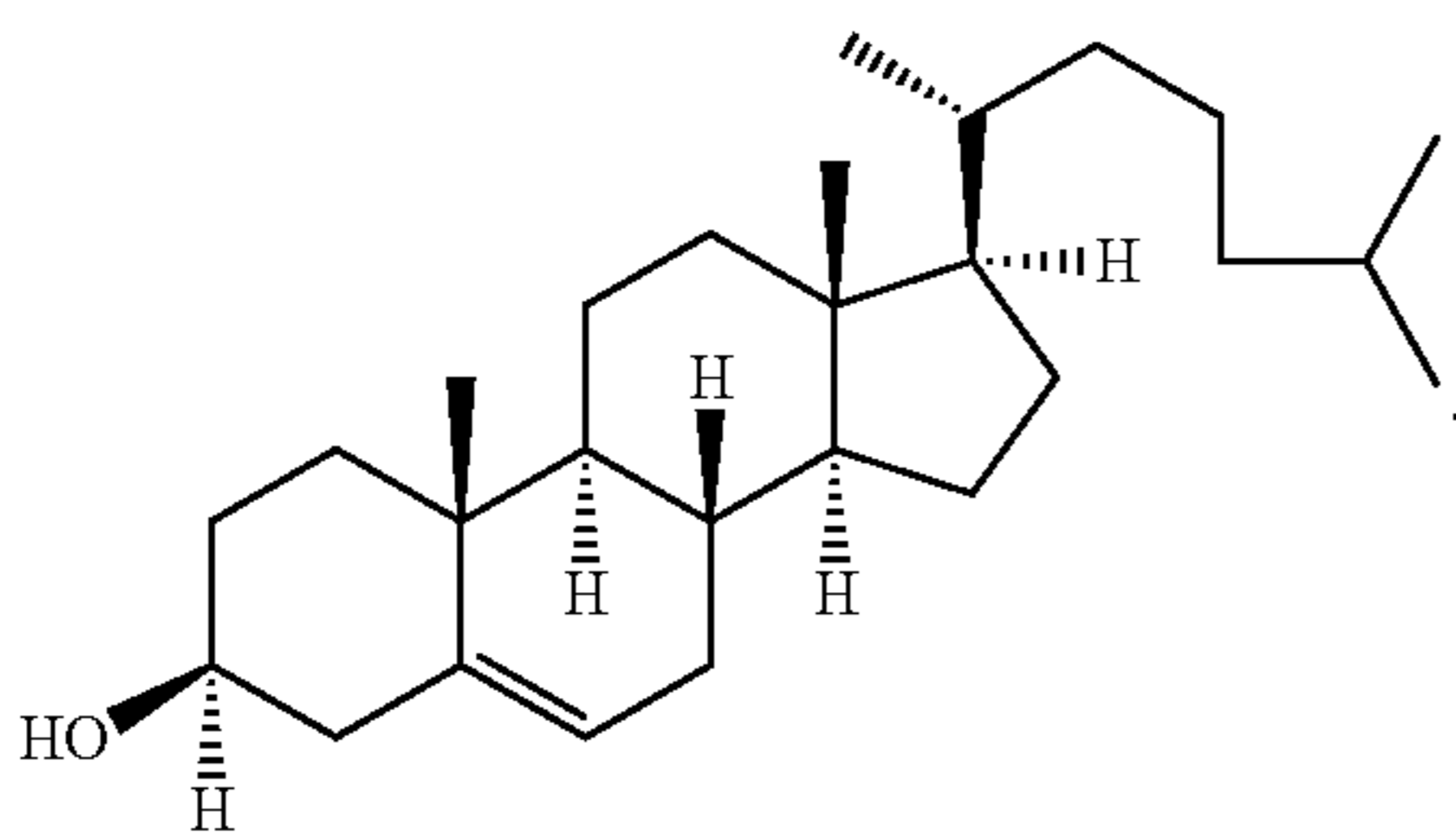

[0079] Doxorubicin

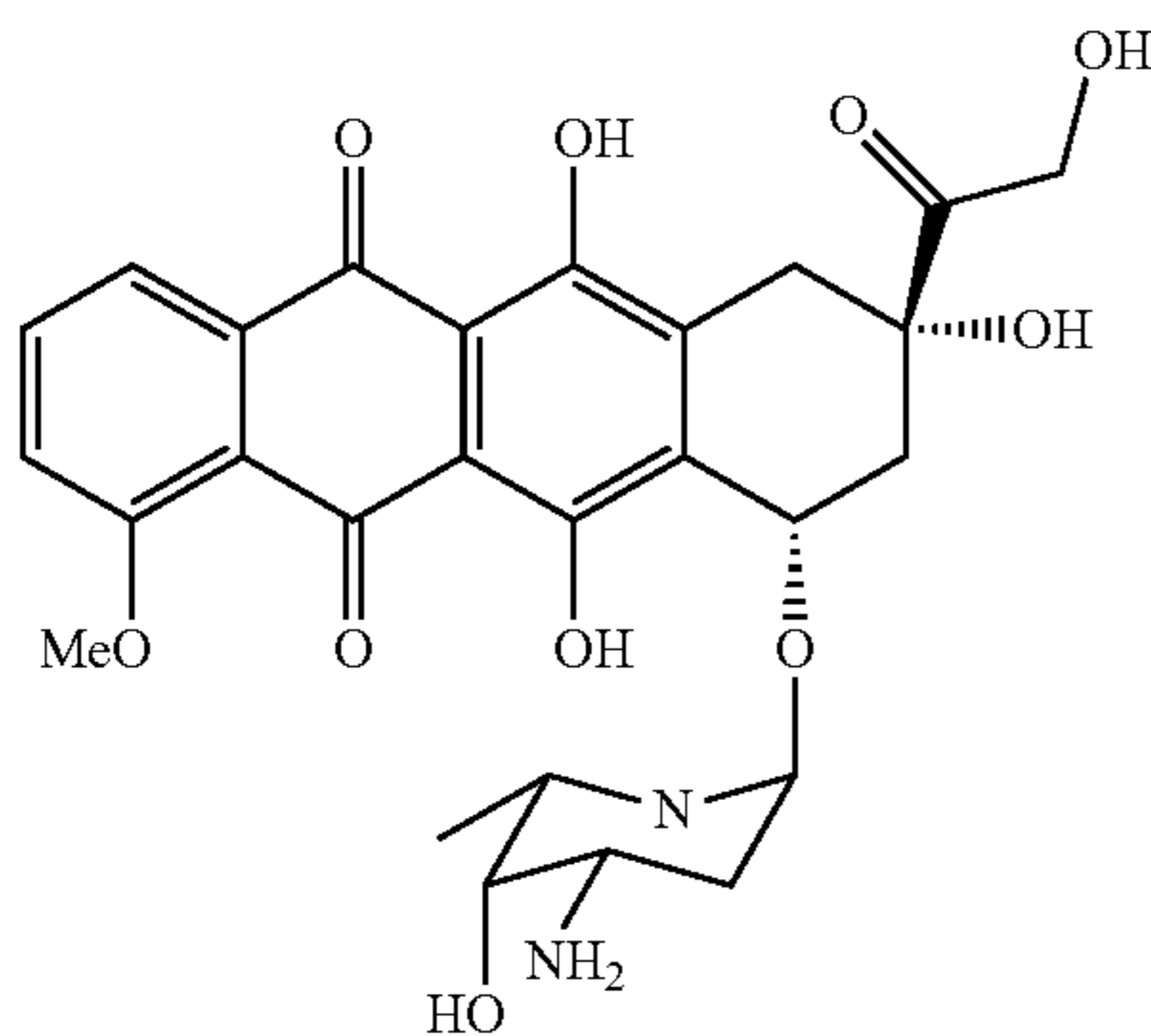

[0080] 5-Fluorouracil

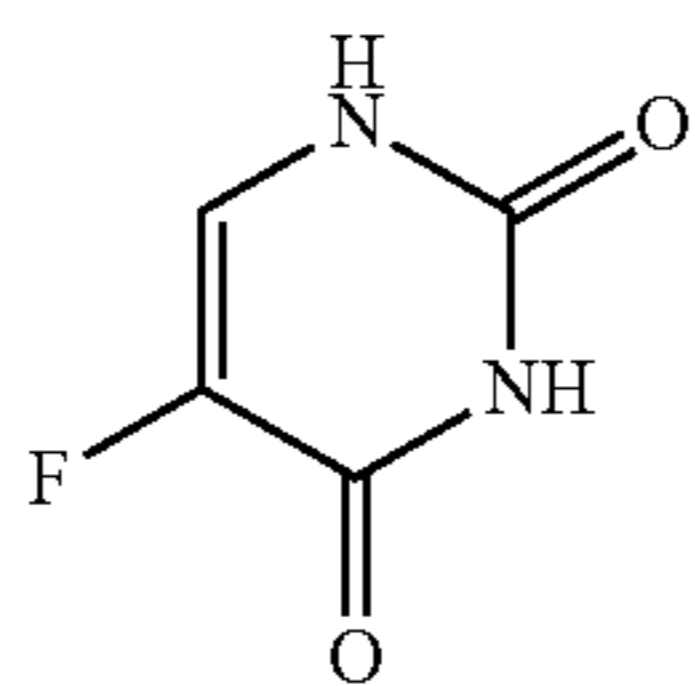

[0081] Cisplatin

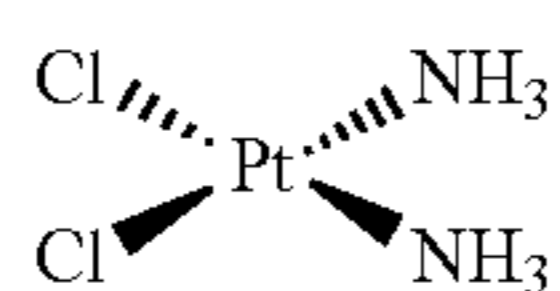

Example 4

Hybrid Lipid Bilayer for Sealing Calcein

[0082] Positively-charged silica nanoparticles were readily fused with anionic 1,2-dioleoyl-sn-glycero-3-[phosphor-L-serine] (DOPS) liposomes. After the DOPS bilayer was

applied, the premature release of loaded calcein was reduced by about 55%. However, the cellular uptake of loaded calcein was slightly improved, which was attributed to the negative charge of the supported DOPS bilayer being repelled by the negatively-charged cell surface.

[0083] Free cationic (DOTAP) liposomes were mixed with anionic DOPS protocells to provide a net positive charge on the resulting protocell surface. Sealing and delivery of cargo components can be improved, e.g., by reducing the premature calcein release by about 75% from CHO cells.

Example 5

Hybrid Lipid Bilayer for Sealing Doxorubicin

[0084] The delivery of doxorubicin, a red-fluorescent chemotherapeutic drug was tested. Positively-charged doxorubicin was absorbed by pure anionic mesoporous silica particles (e.g., about 4 wt % loading relative to silica). With doxorubicin-loaded naked silica particles, a relatively uniform red fluorescence was observed within the cells, similar to that resulting from incubation with free doxorubicin.

[0085] Cationic protocell compounds were constructed by successive addition of three liposomes (e.g., DOTAP/DOPS/DOTAP) to form a hybrid lipid bilayer on the doxorubicin-loaded silica particles. A very bright punctuated pattern was produced within CHO cells, indicating that at least a fraction of the doxorubicin was delivered by the cationic protocells. Flow cytometry results also showed higher doxorubicin fluorescence when the cells were mixed with protocells.

[0086] When the medium supernatant fluorescence data were compared, the emission from the cationic compounds was only about one-third of that from the doxorubicin-loaded naked silica, meaning that the SLB was effective in maintaining the cargo within the protocell prior to entry into a cell. Drug toxicity was reduced by using the protocell to avoid drug leakage prior to the protocells entering the cell, demonstrating the efficacy of the protocell to contain cargo. For example, DOTAP protocells yielded more than 98% cell viability.

Example 6

Lipid Exchange Mechanism for Forming Hybrid Lipid Bilayers

[0087] After a supported lipid bilayer (SLB) is mixed with oppositely-charged free liposomes and centrifuged, the zeta potentials of both silica nanoparticle-supported bilayers (protocells) and the empty liposomes of the supernatant were monitored. The pure empty DOPS and DOTAP liposomes had potentials of about 43 and 46 mV, respectively.

[0088] However, after the first fusion step, the absolute values of the potentials for both the protocells and liposomes were less than those of free liposomes, indicating that the surface layer included a lipid mixture, or a hybrid lipid bilayer. That is, after the first fusion step between the anionic DOPS liposome and the naked cationic silica core, the following steps involved lipid exchange; otherwise, e.g., for fusion or adsorption, the potential of the protocells and liposomes should be identical to those of pure liposomes.

[0089] When DOPS liposomes are fused with cationic silica nanoparticles, defects are likely to form, and these are difficult to heal because of electrostatic considerations. Subsequent addition of cationic DOTAP liposomes resulted in electrostatically-driven association and lipid exchange up

until the point where the diminishing electrostatic interaction and van der Waals attraction are exceeded by the disjoining pressure, after which the associated exchanged liposome was released.

[0090] Confocal fluorescence microscopy (CFM) and transmission electron microscopy (TEM) were used to measure the liposome fusion of a first liposome on the porous particle core and lipid exchange by a second liposome. About 15 μm anionic mesoporous silica particles were fused first with Texas Red-labeled DOTAP and then mixed with NBD-labeled DOPS. Co-localization of the red and green fluorescence established the presence of both DOTAP and DOPS. Corresponding TEM of fixed and stained protocells showed that the majority of particles, after both the initial fusion step and subsequent exchange steps, had an about 5.5-nm-thick rim, indicative of a single supported bilayer, while a very small fraction of particles, less than about 1%, had a layer about 11-nm-thick, indicative of dual bilayers. Therefore, while a majority of the particles underwent lipid exchange, fusion can not be completely ruled out. Double bilayer fusion was never observed in a single step.

Example 7

Enhanced Fluidity of SLB

[0091] To illustrate the aspects of long-range fluidity of porous particle-supported lipid bilayers (SLBs), temperature-dependent fluorescence recovery after photobleaching (FRAP) results were collected for an exemplary protocell having a DPPC lipid bilayer supported on a nanoporous silica particle and for a SLB supported on a solid glass i.e. non-porous silica particle. A photobleached region (not shown) was observed to recover at 35° C. ($\pm 1^\circ$ C.) for the protocell compared to 41° C. ($\pm 1^\circ$ C.) measured for the SLB on the solid glass silica particle, indicating a dramatic reduction (by 6° C.) of the membrane fluidization temperature T_m , corresponding to the gel-to-fluid main phase transition temperature. This suppression of the melting point was a consequence of physical constraints at the interface between the lipid bilayer and the porous particle core support in the protocells or protocell compounds.

Examples 8

SLB Composition vs. Non-Specific Binding

[0092] Non-specific affinity of protocell compounds modified with 0.500 wt % of the SP94 targeting peptide (~2048 peptides/particle) for Hep3B and hepatocyte cells was a function of the charge and fluidity of lipids employed in the SLB of the protocell compounds and the degree to which the SLB is modified with shielding materials, e.g. PEG.

[0093] The affinity of SP94-targeted DOPC, DPPC, DOTAP, and DOPG protocells for Hep3B and hepatocytes, with shielding materials used, was tested by total binding, non-specific binding, and specific binding.

[0094] Total binding was defined as the mean fluorescent intensity (MFI) of cells exposed to a saturating concentration of SP94-targeted protocells (labeled with 1 wt % Texas Red DHPE), while non-specific binding was defined as the MFI of cells exposed to a saturating concentration of unmodified protocells (labeled with 1 wt % Texas Red DHPE). Specific binding was the difference between total binding and non-specific binding.

[0095] Protocells coated with lipids that have a positive charge (DOTAP) or negative charge (DOPG) have increased undesired non-specific binding to both HCC and hepatocytes. Employing zwitterionic lipids in the SLB minimized non-specific binding and maximized specific binding, and DPPC protocells had a slightly lower non-specific affinity for Hep3B and hepatocytes than DOPC protocells.

[0096] Shielding materials included in the lipid bilayer, and the affinity of DOPC, DOPC with 30 wt % cholesterol, DOPC with 5 wt % PEG-2000, DPPC, DPPC with 30 wt % cholesterol, and DPPC with 5 wt % PEG-2000 protocells for Hep3B and hepatocytes was measured. Incorporating cholesterol or PEG-2000 PE into the SLB further reduced the non-specific binding of DOPC and DPPC protocells to Hep3B and hepatocytes.

Examples 9

Fluid SLB vs. Targeting Specificity

[0097] Protocells were prepared by liposome fusion onto spherical ~120-nm diameter nanoporous silica cores loaded with dyes, drugs, or other components.

[0098] Based on optimization studies of stability and non-specific binding conducted in a simulated body fluid, the composition of the supported lipid bilayer used throughout the experiments was (by weight) about 30% cholesterol, about 5% PEG 2000, about 5% DOPE, and the remainder DOPC ($T_m = -20^\circ$ C.) or DPPC ($T_m = 41^\circ$ C.). Using a hetero-bifunctional crosslinker with a PEG (n=8) spacer, SP94 peptides ($\text{H}_2\text{N-SFSIILTPILPL-COOH}$, identified via filamentous phage display to have an affinity for unknown receptor(s) expressed by human HCC) were covalently attached to DOPE head groups at concentrations ranging from about 0.002 to about 5.0 wt %, corresponding on average from 1 to about 2048 peptides per particle. Equivalent 120-nm liposomes were synthesized for comparative purposes.

[0099] Dissociation constants, K_d , where K_d is inversely related to binding affinity, between protocells or liposomes and HCC or normal hepatocytes or other negative control cells were determined using flow cytometry at 4° C., where no accompanying internalization was observed.

[0100] Plotting K_d as a function of peptide coverage, fluid DOPC protocells had a high specific affinity ($K_d < 1$ nM) for HCC and, over the range of 6 to 2048 peptides per particle, their K_d values were consistently low (about 0.94 nM to about 0.08 nM) and relatively independent of peptide density. In comparison, for solid DPPC protocells and liposomes, over an order of magnitude higher K_d was measured, and a strong peptide density dependence of K_d was measured at low densities, i.e. approaching that of the monovalent peptide (1 peptide per particle).

[0101] For DOPC protocells, the high binding affinities and low peptide density dependence were attributed to recruitment of multiple SP94 peptides to the HCC cancer cell surface, enabled by the fluid SLB. For solid DPPC protocells and liposomes, this multivalent effect and correspondingly low K_d were realized only at high peptide density due to kinetic constraints imparted by the non-fluid lipid bilayer.

[0102] In experiments, NBD-labeled DOPC or DPPC liposomes were fused to a planar nanoporous substrate (with a 3D pore structure prepared by evaporation-induced self-assembly and comparable to that of the protocell core) and modified with a low density (~0.015 wt %, equivalent to 6 peptides per particle in the K_d measurements) of Alexa Fluor 647®-la-

beled SP94 peptides. Upon introduction of a HCC cell line (Hep3B) to the supported planar bilayers at 4° C., rapid (1-2 minutes) recruitment of SP94 peptides to the cancer cell surface was observed for the fluid DOPC supported bilayer, with no measurable recruitment for the solid DPPC bilayer.

[0103] Comparing the peptide density dependent K_d values of DOPC liposomes and protocells for HCC and normal hepatocytes, DOPC protocells modified with ~6 copies of the SP94 peptide had a differential K_d (HCC over hepatocytes) of $>2 \times 10^4$, exceeding that of targeted DOPC liposomes by $>10^2$. This emphasizes that protocells possessing a fluid SLB selectively target HCC (but not normal cells) at low SP94 densities. The $>10^4$ differential binding affinity for HCC over hepatocytes was also measured for other negative control cells, including human endothelial cells (HUVECs) and immune cells (PBMCs and B- and T-lymphocytes).

[0104] The K_d value of targeted DOPC protocells for Hep3B was 2000-fold lower than that of free SP94 for Hep3B, and nearly 50,000-fold lower than that of unmodified protocells for Hep3B.

Examples 10

Fluid SLB vs. Internalization

[0105] Upon warming to 25 or 37° C., the differential binding affinity of HCC over hepatocytes was translated into differential internalization efficiency. Fluid DOPC protocells modified with SP94 targeting ligands were efficiently endocytosed by Hep3B but not by normal (i.e. untransformed) hepatocytes. A size dependence of internalization efficiency was also observed, with 30-60 nm protocells yielding the highest average number of internalized protocells per Hep3B cell at 37° C.

Examples 11

Targeted Delivery of Multicomponent Cargos

[0106] Various fluorescently-labeled surrogates (similar in size and charge to therapeutic or diagnostic agents of interest) were encapsulated within the protocell core by simply soaking the nanoporous particles in a solution of the desired cargo prior to fusion of DOPC liposomes and conjugation of SP94 peptides to the SLB. For example, calcein, a low molecular weight drug mimic; a double-stranded DNA oligonucleotide, an siRNA mimic; red fluorescent protein, a protein toxin mimic; and far red-fluorescent quantum dots can be simultaneously encapsulated within a fluorescently-labeled silica particle to which fluorescently-labeled DOPC liposomes are fused to trap cargo in the core. Confocal fluorescence microscopy of a protocell 10 μm in diameter (used for demonstration purposes to enable optical imaging) was employed to show uniform distribution of the multiple cargos within the silica core and a uniform coherent SLB.

Example 12

Drug Delivery and Cytotoxicity

[0107] High payloads of various cytotoxic agents, including drugs and drug cocktails, siRNA cocktails and protein toxins were delivered to Hep3B without affecting the viability of control cells. The cargo capacity, release characteristics, and cytotoxicity of the chemotherapeutic drug doxorubicin (DOX) were measured for targeted DOPC protocells and

compared to corresponding loaded DOPC liposomes synthesized with identical lipid bilayer compositions.

Example 12.1

Cargo Capacity

[0108] Due to the large volume fraction porosity (~50%) and high surface area ($>1000 \text{ m}^2/\text{g}$) of nanoporous silica cores, protocells have a 1000-fold higher cargo capacity for DOX than similarly sized liposomes loaded via an ammonium phosphate gradient-based approach. Due to their high capacity for drugs, about 2×10^7 doxorubicin-loaded DOPC protocell compounds prepared with a low peptide density (~6 peptides/protocell or 0.015%) and stabilized with PEG were needed to kill 90% of Hep3B (1×10^6 cells/mL) with induced MDR (LC_{90}). 10^5 more doxorubicin-loaded DOPC liposomes are necessary to achieve the LC_{90} value.

Example 12.2

Release Characteristics

[0109] FIG. 4A depicts a time-dependent release profile of DOX from DOPC protocells (see 410), DSPC liposomes (see 412), DOPC liposomes (see 414), and nanoporous cores (see 416), when exposed to a simulated body fluid (pH 7.4) at 37° C.

[0110] As shown, protocells exhibited long-term stability over several hundred hours when maintained in a neutral pH simulated body fluid at 37° C. Conversely, under neutral conditions, DOPC liposomes released nearly all of their encapsulated DOX within 72 hours (see 414), their release profile being comparable to that of the nanoporous protocell core without a SLB (see 416). Thus, the fluid lipids (e.g., DOPC) that enable selective targeting at low peptide densities cannot be used in liposomal drug formulations, since premature release of encapsulated cargo components resulted in non-specific toxicity to normal cells; stable formulations of liposomal drugs required the use of fully saturated, high T_m lipids and high concentrations of cholesterol, which act cooperatively to increase the lipid packing density and limit diffusion of the drug across the lipid bilayer. Even the stability of 'gold standard' liposomal doxorubicin (e.g. DSPC with 30 mol % cholesterol, loaded using an ammonium sulfate gradient approach) remained limited, however, as up to 30% of the drug was released within 72 hours when exposed to a simulated body fluid at 37° C.

[0111] FIG. 4B depicts a time-dependent release profile of DOX from DOPC protocells (see 420), DSPC liposomes (see 422), and DOPC liposomes (see 424), when exposed to a pH 5 citric acid buffer at 37° C. Acidic conditions mimicked those of the endosome and destabilized the SLB, thereby promoting release of DOX from the nanoporous core.

[0112] As shown in FIG. 4B, reducing the pH to 5 simulated the endosomal environment and destabilized the SLB, resulting in rapid release of encapsulated DOX. Although liposomes (see 424) exhibited a higher release rate of DOX at pH 5, the much greater capacity of protocells (~5000 \times) resulted in a ~2500 \times greater DOX release after ~12 hours.

Example 12.3

Cytotoxicity of the Chemotherapeutic Drug Doxorubicin (DOX)

[0113] Concentration-dependent cytotoxicity of SP94-targeted protocells and liposomes that encapsulate chemothera-

-continued

<223> OTHER INFORMATION: Peptide

<400> SEQUENCE: 2

Asn	Gln	Ser	Ser	Asn	Phe	Gly	Pro	Met	Lys	Gly	Gly	Asn	Phe	Gly
1				5					10					15

Gly	Arg	Ser	Ser	Gly	Pro	Tyr	Gly	Gly	Gly	Gly	Gln	Tyr	Phe	Ala
				20					25					30

Lys	Pro	Arg	Asn	Gln	Gly	Gly	Tyr
				35			

<210> SEQ ID NO 3

<211> LENGTH: 12

<212> TYPE: PRT

<213> ORGANISM: Artificial Sequence

<220> FEATURE:

<223> OTHER INFORMATION: Peptide

<400> SEQUENCE: 3

Ser	Phe	Ser	Ile	Ile	Leu	Thr	Pro	Ile	Leu	Pro	Leu
1			5					10			

1-28. (canceled)

29. A protocell compound comprising:

a porous core loaded with one or more cargos and surrounded by a lipid bilayer, the one or more cargos selected from the group consisting of peptides, proteins, antibodies, nucleic acids, and drugs; and a fusogenic ligand.

30. The protocell compound of claim 29, wherein the fusogenic ligand is a fusogenic peptide.

31. The protocell compound of claim 29, wherein the fusogenic ligand is attached to the lipid bilayer.

32. The protocell compound of claim 29, wherein the protocell further comprises a targeting ligand.

33. The protocell compound of claim 32, wherein the targeting ligand is attached to the lipid bilayer.

34. The protocell compound of claim 32, wherein the protocell comprises 1 to about 2048 copies of the targeting ligand.

35. The protocell of claim 32, wherein the targeting ligand is a peptide, a monoclonal antibody, an aptamer, or a vitamin.

36. The protocell compound of claim 32, wherein the targeting ligand binds a cancer cell.

37. The protocell compound of claim 36, wherein the cancer cell is a hepatocellular cancer cell.

38. The protocell compound of claim 29, wherein the protocell further comprises a shielding material.

39. The protocell compound of claim 38, wherein the shielding material is attached to the lipid bilayer.

40. The protocell compound of claim 38, wherein the shielding material comprises polyethylene glycol or cholesterol.

41. The protocell compound of claim 29, wherein the porous core comprises polystyrene, silica, alumina, titania, or zirconia.

42. The protocell compound of claim 29, wherein the porous core comprises silica.

43. The protocell compound of claim 29, wherein the porous core is about 30 nm to about 3000 nm in diameter.

44. The protocell compound of claim 29, wherein the porous core is about 200 nm or less in diameter.

45. The protocell compound of claim 29, wherein the core is spherical, cylindrical, or oblong.

46. The protocell compound of claim 29, wherein the porous core comprises pores with an average pore size of about 2 nm to about 30 nm.

47. The protocell compound of claim 29, wherein the porous core has a porosity of about 25% to about 75%.

48. The protocell compound of claim 29, wherein the porous core has a surface area of about 100 m²/g to about 1000 m²/g.

49. The protocell compound of claim 29, wherein the porous core is negatively charged.

50. The protocell compound of claim 29, wherein the porous core is positively charged.

51. The protocell compound of claim 29, wherein the porous core comprises an amine-containing compound.

52. The protocell compound of claim 29, wherein the porous core comprises about 0 wt % to about 30 wt % amine-containing compound.

53. The protocell compound of claim 29, wherein the lipid bilayer is a supported lipid bilayer.

54. The protocell compound of claim 29, wherein the lipid bilayer comprises a phospholipid.

55. The protocell compound of claim 29, wherein the lipid bilayer comprises 1,2-dioleoyl-sn-glycero-3-[phosphor-L-serine] (DOPS), 1,2-dioleoyl-3-trimethylammonium-propane (DOTAP), 1,2-dioleoyl-sn-glycero-3-phosphocholine (DOPC), dipalmitoylphosphatidylcholine (DPPC), 1,2-dioleoyl-sn-glycero-3-phosphoethanolamine (DOPE), PEG-2000-PE (18:1), 1,2-dipalmitoyl-sn-glycero-3-phosphoethanolamine (DPPE), or cholesterol.

56. The protocell compound of claim 29, wherein the lipid bilayer comprises a negatively-charged lipid, a positively-charged lipid, or a zwitterionic lipid.

57. The protocell compound of claim 29, wherein the lipid bilayer comprises a positively-charged lipid.

58. The protocell compound of claim 29, wherein the one or more encapsulated cargos comprises DNA or RNA.

59. The protocell compound of claim **29**, wherein the one or more encapsulated cargos is modified with a nuclear localization sequence.

60. The protocell compound of claim **29**, wherein the one or more encapsulated cargos comprises a chemotherapeutic drug.

61. The protocell compound of claim **29**, wherein the protocell has a net positive surface charge or a net negative surface charge.

62. A protocell compound comprising:

a porous core loaded with one or more cargos and surrounded by a lipid bilayer, the porous core comprising an amine-containing composition;

wherein the one or more cargos are selected from the group consisting of peptides, proteins, antibodies, nucleic acids, and drugs.

63. A protocell compound comprising:

a positively-charged porous core loaded with one or more cargos and surrounded by a lipid bilayer; and

wherein the one or more cargos are selected from the group consisting of peptides, proteins, antibodies, nucleic acids, and drugs.

64. A method of delivering a cargo to a cell comprising contacting the cell with the protocell compound according to claim **29**.

65. A method of delivering a cargo to a cell comprising contacting the cell with the protocell compound according to claim **62**.

66. A method of delivering a cargo to a cell comprising contacting the cell with a protocell compound according to claim **63**.

67. A method of treating a disease comprising administering to a subject a plurality of protocell compounds according to claim **29**.

68. A method of treating a disease comprising administering to a subject a plurality of protocell compounds, the protocell compounds according to claim **62**.

69. A method of treating a disease comprising administering to a subject a plurality of protocell compounds according to claim **63**.

70. A method of forming a protocell compound of claim **29** comprising:

surrounding the porous core with the lipid bilayer, and attaching a fusogenic ligand to the lipid bilayer.

71. A method of forming a protocell compound of claim **62** comprising surrounding the porous core with the lipid bilayer.

72. A method of forming a protocell compound of claim **63** comprising surrounding the porous core with the lipid bilayer.

* * * * *