

US 20150244795A1

(19) **United States**(12) **Patent Application Publication**
CANTWELL et al.(10) **Pub. No.: US 2015/0244795 A1**(43) **Pub. Date: Aug. 27, 2015**(54) **DATA SYNCING IN A DISTRIBUTED SYSTEM**(52) **U.S. Cl.**CPC **H04L 67/1095** (2013.01); **G06F 17/30575**
(2013.01)(71) Applicant: **SolidFire, Inc.**, Boulder, CO (US)(72) Inventors: **Jared CANTWELL**, Boulder, CO (US);
Bill MINCKLER, Broomfield, CO
(US); **Joe ROBACK**, Fort Collins, CO
(US); **Jim WITTIG**, Boulder, CO (US)

(57)

ABSTRACT

Disclosed are systems, computer-readable mediums, and methods for receiving a start replication message to replicate a source volume to a replicated volume. A source system forwards I/O requests to the replica server. A data structure associated with the replicated volume is initialized. A write request is received from the source system. The write data is written to the replicated volume and the data structure is updated. Source metadata associated with the source volume is received. The source metadata is compared with prior metadata associated with a prior point-in-time image of the source volume to determine blocks of data that have changed since the prior point-in-time image of the source volume. A first block is determined to not be retrieved based upon the data structure. A second block is determined to be retrieved based upon the data structure. The second block is received and written to the replicated volume.

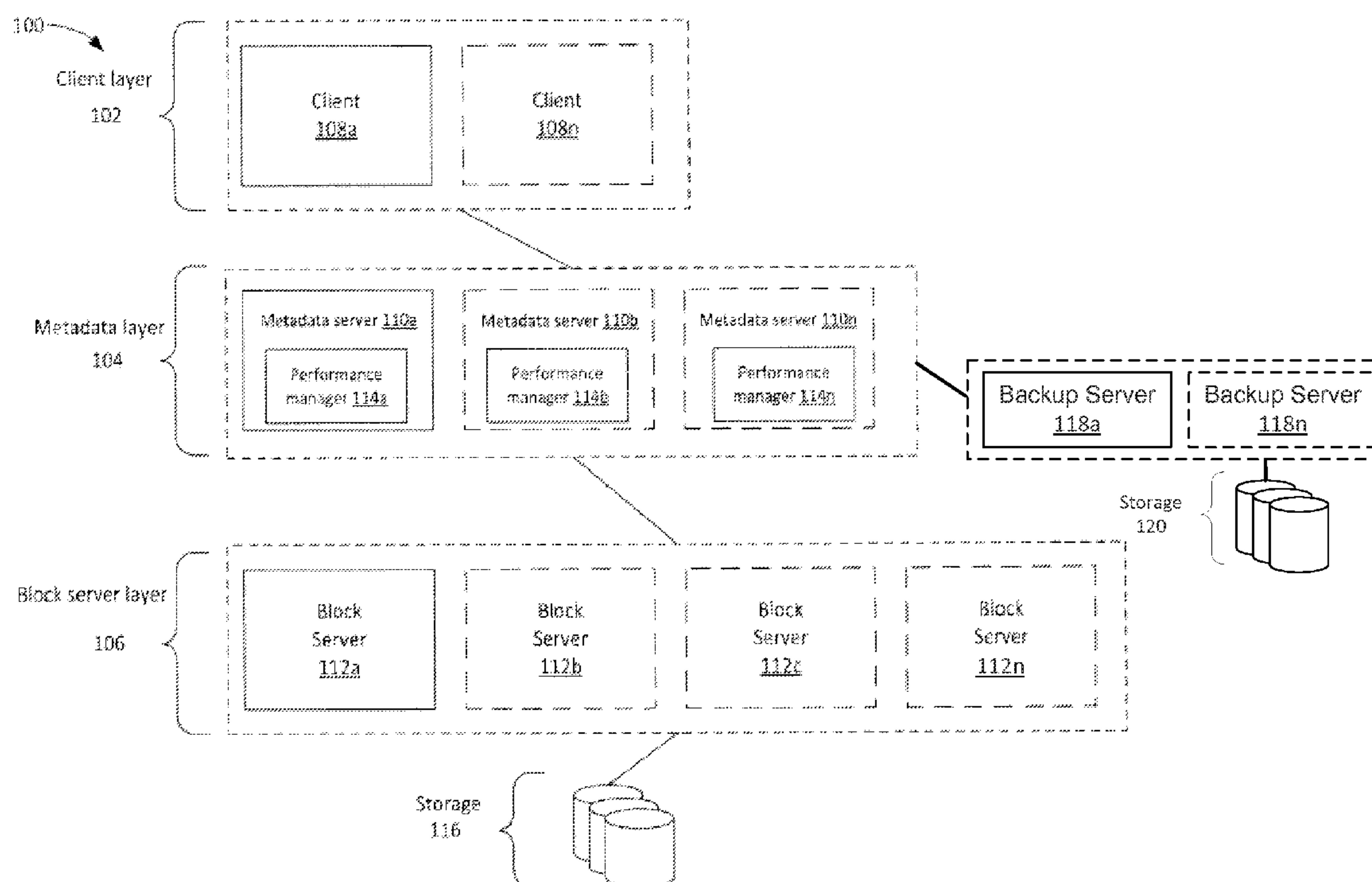
(21) Appl. No.: **14/186,847**(22) Filed: **Feb. 21, 2014****Publication Classification**(51) **Int. Cl.****H04L 29/08** (2006.01)**G06F 17/30** (2006.01)

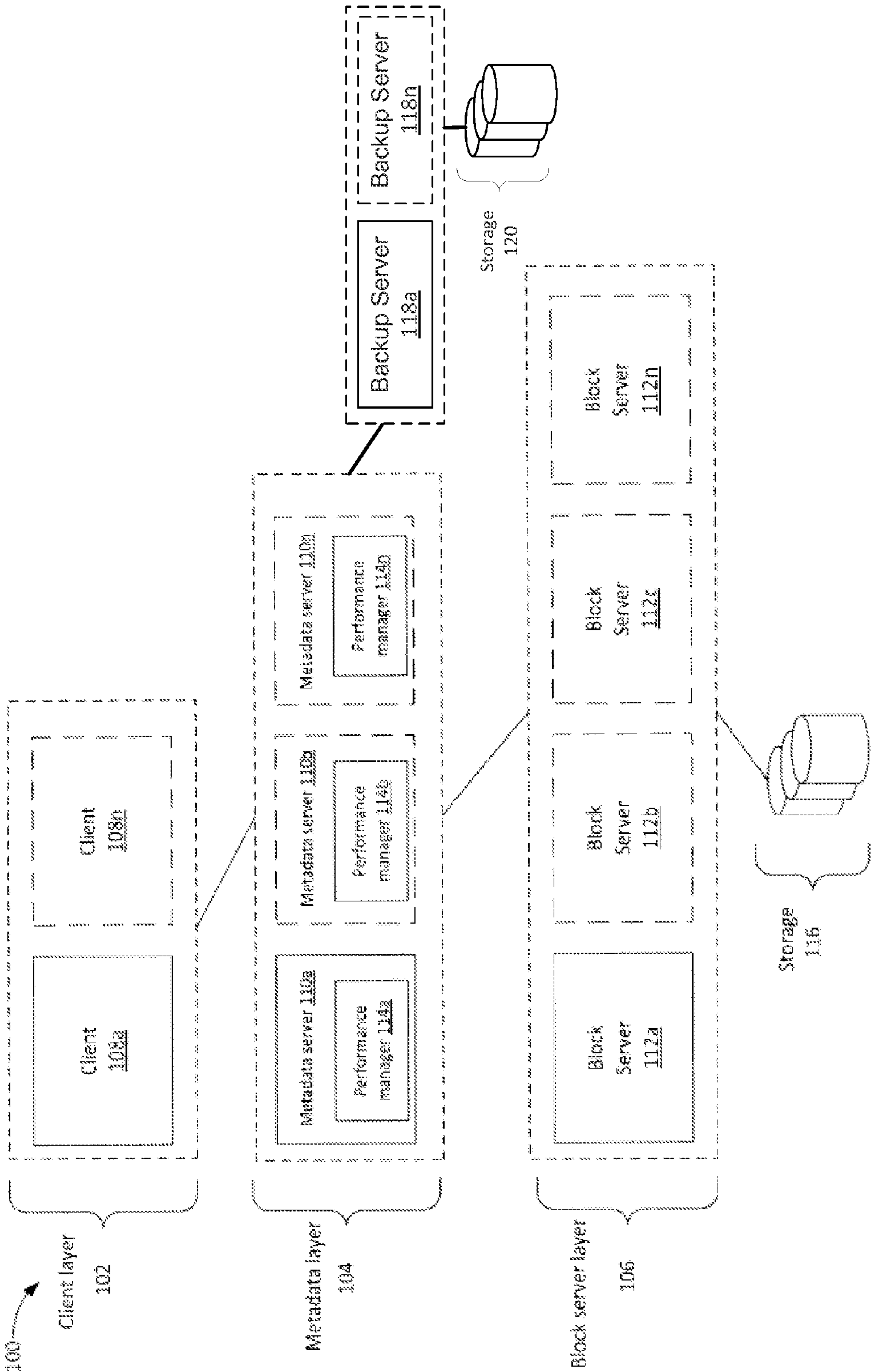

FIG. 1

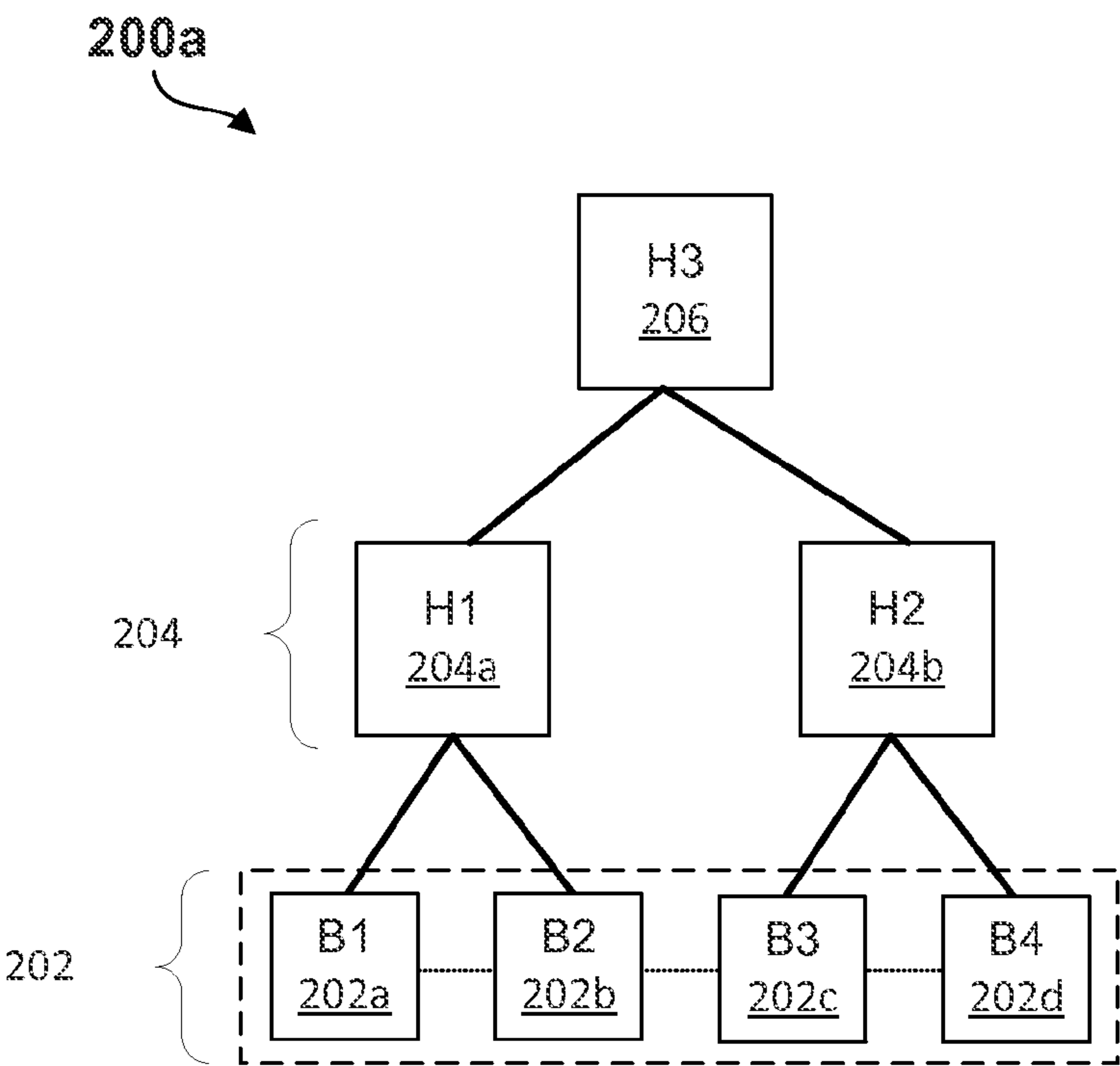

FIG. 2a

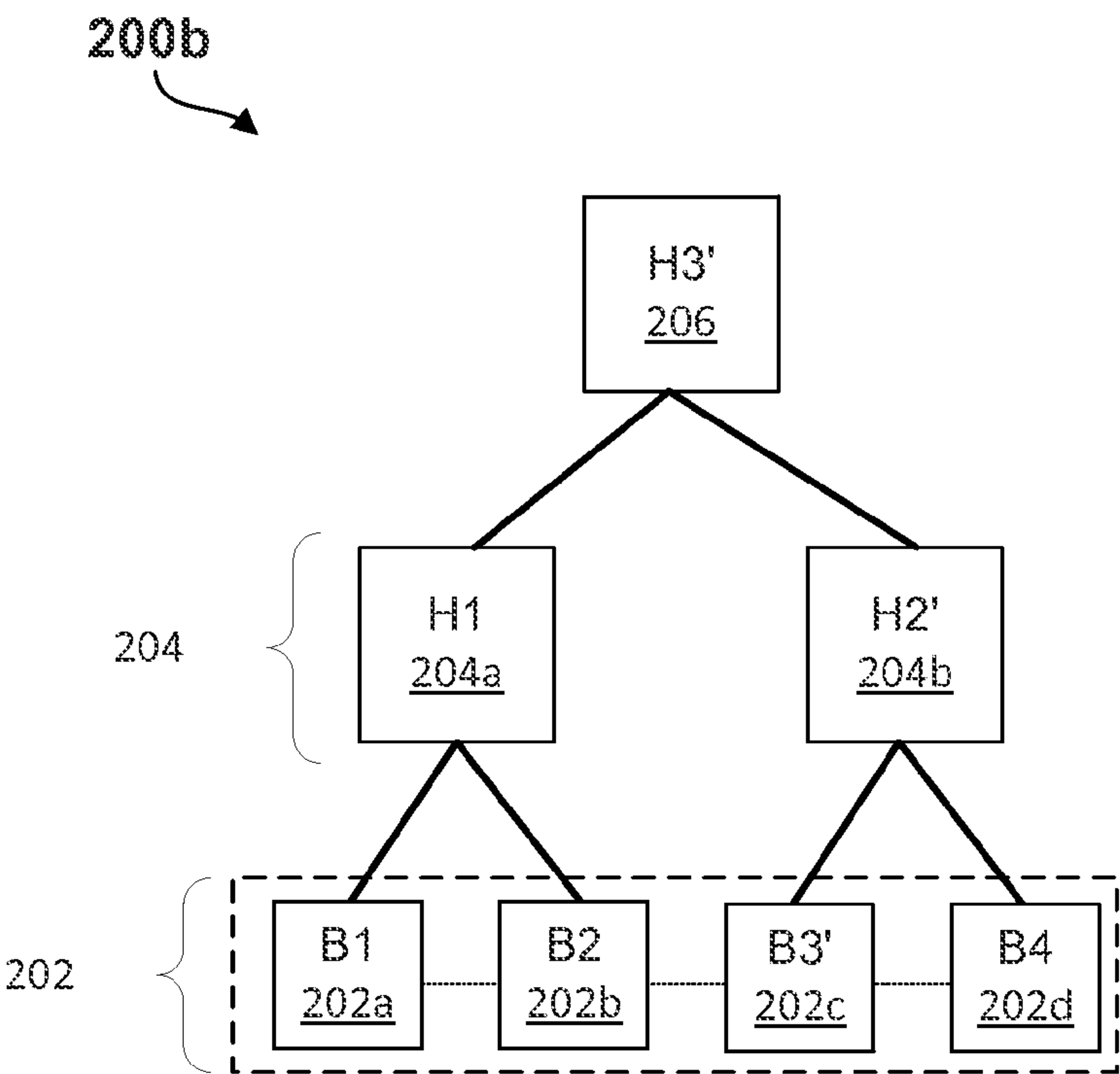

FIG. 2b

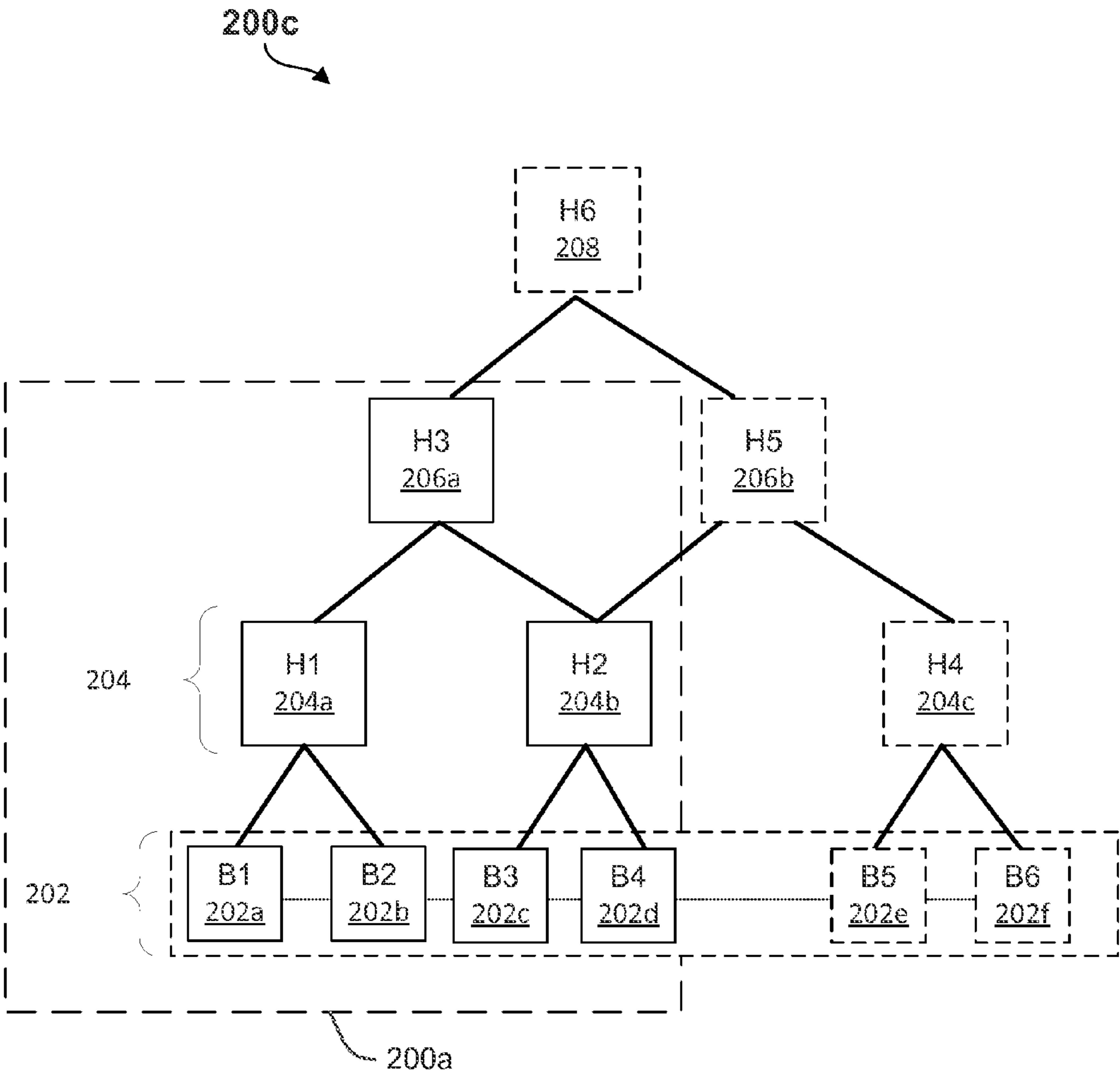

FIG. 2c

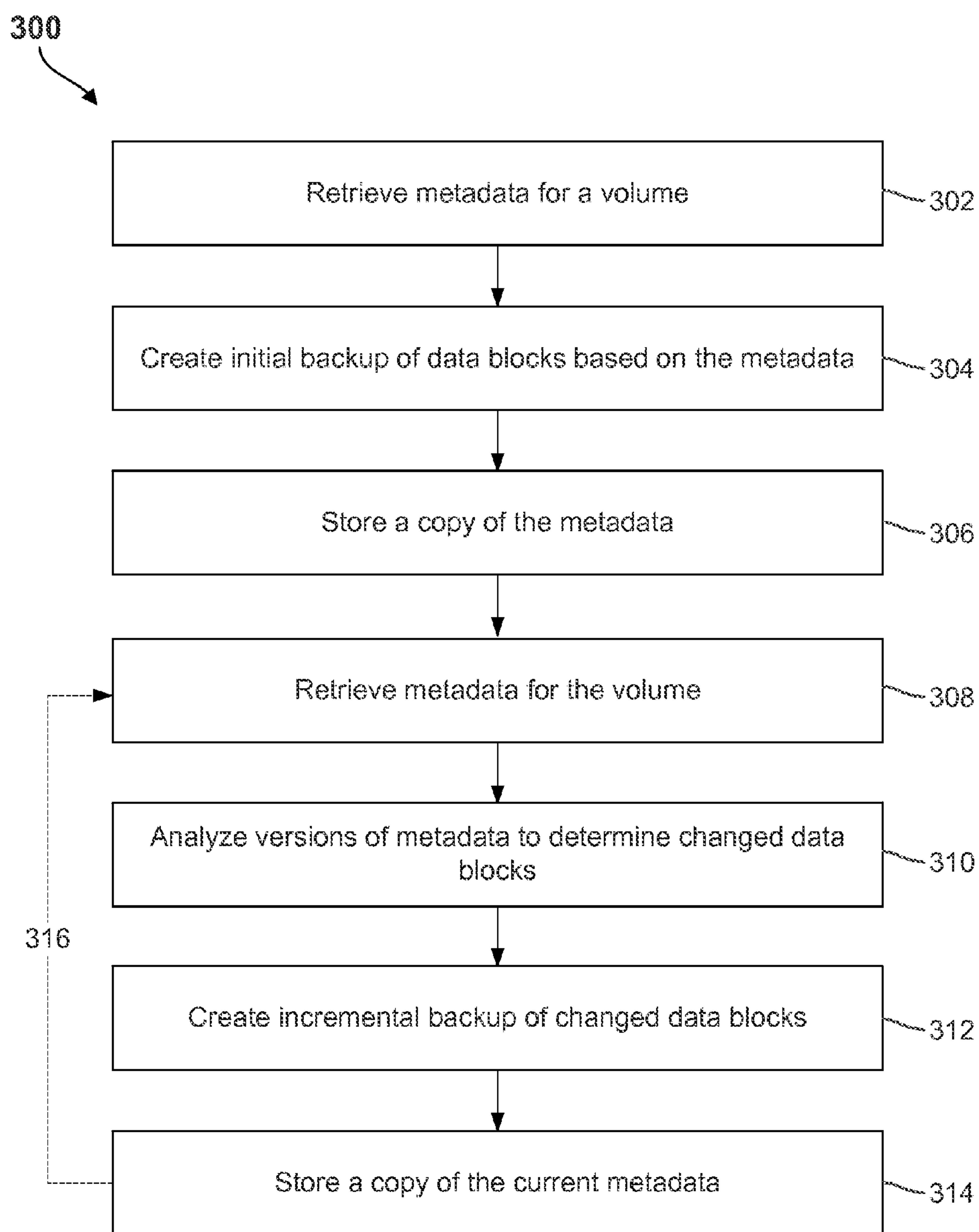

FIG. 3

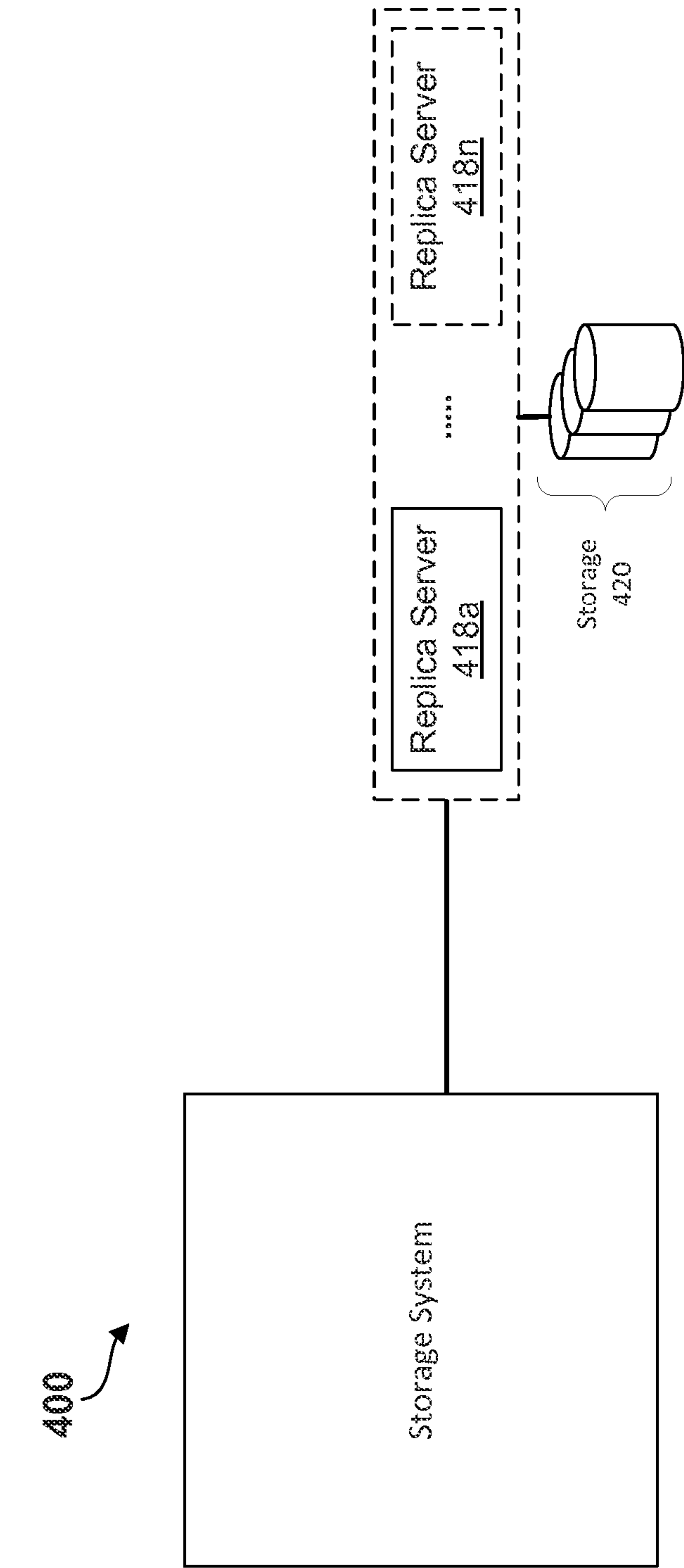

FIG. 4

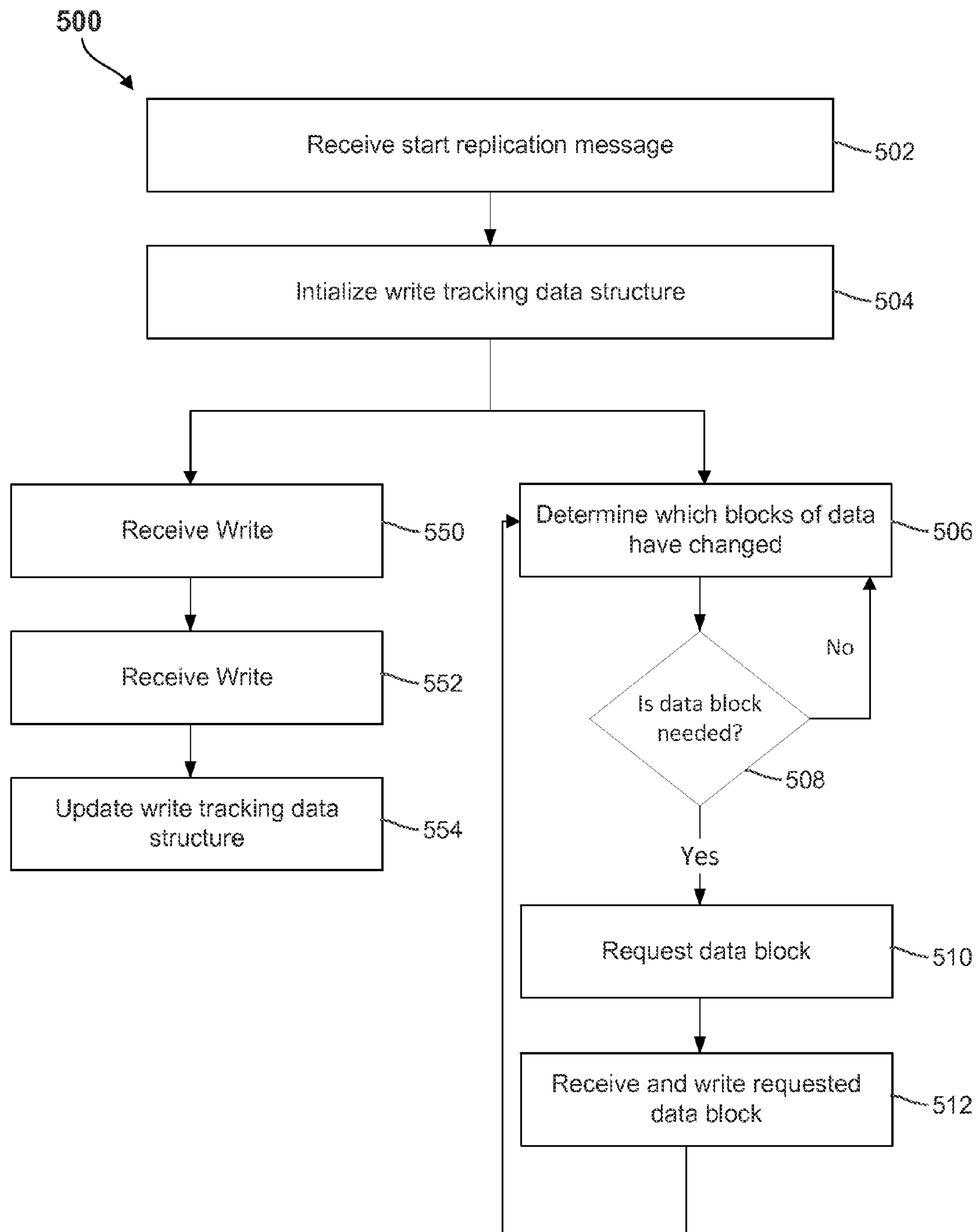

FIG. 5

DATA SYNCING IN A DISTRIBUTED SYSTEM

BACKGROUND

[0001] The following description is provided to assist the understanding of the reader. None of the information provided is admitted to be prior art.

[0002] In data storage architectures, a client's data may be stored in a volume. A unit of data, for example a file (or object), is comprised of one or more storage units (e.g. bytes) and can be stored and retrieved from a storage medium such as disk or RAM in a variety of fashions. For example, disk drives in storage systems are divided into logical blocks that are addressed using logical block addresses (LBAs). As another example, an entire file can be stored in a contiguous range of addresses on the storage medium and be accessed given the offset and length of the file. Most modern file systems store files by dividing them into blocks or extents of a fixed size, storing each block in a contiguous section of the storage medium, and then maintaining a list or tree of the blocks that correspond to each file. Some storage systems, such as write-anywhere file layout (WAFL), logical volume manager (LVM), or new technology file system (NTFS), allow multiple objects to refer to the same blocks, typically through a tree structure, to allow for efficient storage of previous versions or "snapshots" of the file system. In some cases, data for a single file or object may be distributed between multiple storage devices, either by a mechanism like RAID which combines several smaller storage media into one larger virtual device, or through a distributed storage system such as Lustre, General Parallel File System, or GlusterFS.

[0003] At some point, it is desirable to backup data of the storage system. Traditional backup methods typically utilize backup software that operates independently of the data storage system and manages the backup process. Backup methods exist to backup only the differences since the last full backup (e.g., a differential backup) or to backup only the changes since the last backup (e.g., an incremental backup). However, due to inefficiency of backup software, many administrators are shifting away from traditional backup processes and moving towards data replication methods. With replication comes the issue of replicating a mistake, for example, a wrongly deleted file. High bandwidth is required for both replication and backup solutions, and neither methods are particularly well suited to scale efficiently for long term archiving.

BRIEF DESCRIPTION OF THE DRAWINGS

[0004] The foregoing and other features of the present disclosure will become more fully apparent from the following description and appended claims, taken in conjunction with the accompanying drawings.

[0005] FIG. 1 depicts a simplified system for a storage system in accordance with an illustrative implementation.

[0006] FIG. 2A depicts a hash tree in accordance with an illustrative implementation.

[0007] FIG. 2B depicts the hash tree illustrated in FIG. 2A, with updated node hashes, in accordance with an illustrative implementation.

[0008] FIG. 2C depicts the hash tree illustrated in FIG. 2A, with newly added leaves, in accordance with an illustrative implementation.

[0009] FIG. 3 shows a flow diagram of an incremental block level backup procedure in accordance with an illustrative implementation.

[0010] FIG. 4 depicts a distributed storage system in accordance with an illustrative implementation.

[0011] FIG. 5 shows a flow diagram for replicating data in accordance with an illustrative implementation.

DETAILED DESCRIPTION OF EXAMPLE EMBODIMENTS

Overview

[0012] In general, one innovative aspect of the subject matter described below can be embodied in methods for receiving a start replication message from a source system to replicate data of a source volume to a replicated volume on a replica server. The replicated volume comprises a copy of data of the source volume. The source system forwards input/output (I/O) requests to the replica server after the start replication message is sent. A data structure associated with units of data of the replicated volume is initialized. A write request is received from the source system that includes write data associated a unit of data of the replicated volume. The source system wrote the write data to the source volume based upon the write request. The write data is written to the replicated volume. The data structure is updated to indicate the write data has been written after the receipt of the start replication message. Source metadata associated with the source volume is received. The metadata includes an ordered list of block identifiers for data blocks of the source volume. Each block identifier is used to access a data block. The source metadata is compared with prior metadata associated with a prior point-in-time image of the source volume to determine blocks of data that have changed since the prior point-in-time image of the source volume. A first block of the blocks of data is determined to not be retrieved based upon the data structure. A second block of the blocks of data is determined to be retrieved based upon the data structure. The second block is received from the source system and written to the replicated volume. Other embodiments of this aspect include corresponding systems, apparatuses, and computer-readable media, configured to perform the actions of the method.

[0013] The foregoing summary is illustrative only and is not intended to be in any way limiting. In addition to the illustrative aspects, implementations, and features described above, further aspects, implementations, and features will become apparent by reference to the following drawings and the detailed description.

DETAILED DESCRIPTION

[0014] Described herein are techniques for an incremental block level backup system. In the following description, for purposes of explanation, numerous examples and specific details are set forth in order to provide a thorough understanding of various implementations. Particular implementations as defined by the claims may include some or all of the features in these examples alone or in combination with other features described below, and may further include modifications and equivalents of the features and concepts described herein.

[0015] Storage System

[0016] FIG. 1 depicts a simplified system for incremental block level backup of a storage system 100 in accordance

with an illustrative implementation. System **100** includes a client layer **102**, a metadata layer **104**, a block server layer **106**, storage **116**, and storage **120**.

[0017] In general, client layer **102** includes one or more clients **108a-108n**. Clients **108** include client processes that may exist on one or more physical machines. When the term “client” is used in the disclosure, the action being performed may be performed by a client process. A client process is responsible for storing, retrieving, and deleting data in system **100**. A client process may address pieces of data depending on the nature of the storage system and the format of the data stored. For example, the client process may reference data using a client address. The client address may take different forms. For example, in a storage system that uses file storage, client **108** may reference a particular volume or partition, and a file name. With object storage, the client address may be a unique object name. For block storage, the client address may be a volume or partition, and a block address. Clients **108** communicate with metadata layer **104** using different protocols, such as small computer system interface (SCSI), Internet small computer system interface (iSCSI), fibre channel (FC), common Internet file system (CIFS), network file system (NFS), hypertext transfer protocol (HTTP), hypertext transfer protocol secure (HTTPS), web-based distributed authoring and versioning (WebDAV), or a custom protocol.

[0018] Metadata layer **104** includes one or more metadata servers **110a-110n**. Performance managers **114** may be located on metadata servers **110a-110n**. Block server layer **106** includes one or more block servers **112a-112n**. Block servers **112a-112n** are coupled to storage **116**, which stores volume data for clients **108**. Each client **108** may be associated with a volume. In one implementation, only one client **108** accesses data in a volume; however, multiple clients **108** may access data in a single volume.

[0019] Storage **116** can include multiple solid state drives (SSDs). In one implementation, storage **116** can be a cluster of individual drives coupled together via a network. When the term “cluster” is used, it will be recognized that cluster may represent a storage system that includes multiple disks that may not be networked together. In one implementation, storage **116** uses solid state memory to store persistent data. SSDs use microchips that store data in non-volatile memory chips and contain no moving parts. One consequence of this is that SSDs allow random access to data in different drives in an optimized manner as compared to drives with spinning disks. Read or write requests to non-sequential portions of SSDs can be performed in a comparable amount of time as compared to sequential read or write requests. In contrast, if spinning disks were used, random read/writes would not be efficient since inserting a read/write head at various random locations to read data results in slower data access than if the data is read from sequential locations. Accordingly, using electromechanical disk storage can require that a client’s volume of data be concentrated in a small relatively sequential portion of the cluster to avoid slower data access to non-sequential data. Using SSDs removes this limitation.

[0020] In various implementations, non-sequentially storing data in storage **116** is based upon breaking data up into one more storage units, e.g., data blocks. A data block, therefore, is the raw data for a volume and may be the smallest addressable unit of data. The metadata layer **104** or the client layer **102** can break data into data blocks. The data blocks can then be stored on multiple block servers **112**. Data blocks can be of a fixed size, can be initially a fixed size but compressed,

or can be of a variable size. Data blocks can also be segmented based on the contextual content of the block. For example, data of a particular type may have a larger data block size compared to other types of data. Maintaining segmentation of the blocks on a write (and corresponding re-assembly on a read) may occur in client layer **102** and/or metadata layer **104**. Also, compression may occur in client layer **102**, metadata layer **104**, and/or block server layer **106**.

[0021] In addition to storing data non-sequentially, data blocks can be stored to achieve substantially even distribution across the storage system. In various examples, even distribution can be based upon a unique block identifier. A block identifier can be an identifier that is determined based on the content of the data block, such as by a hash of the content. The block identifier is unique to that block of data. For example, blocks with the same content have the same block identifier, but blocks with different content have different block identifiers. To achieve even distribution, the values of possible unique identifiers can have a uniform distribution. Accordingly, storing data blocks based upon the unique identifier, or a portion of the unique identifier, results in the data being stored substantially evenly across drives in the cluster.

[0022] Because client data, e.g., a volume associated with the client, is spread evenly across all of the drives in the cluster, every drive in the cluster is involved in the read and write paths of each volume. This configuration balances the data and load across all of the drives. This arrangement also removes hot spots within the cluster, which can occur when client’s data is stored sequentially on any volume.

[0023] In addition, having data spread evenly across drives in the cluster allows a consistent total aggregate performance of a cluster to be defined and achieved. This aggregation can be achieved, since data for each client is spread evenly through the drives. Accordingly, a client’s I/O will involve all the drives in the cluster. Since, all clients have their data spread substantially evenly through all the drives in the storage system, a performance of the system can be described in aggregate as a single number, e.g., the sum of performance of all the drives in the storage system.

[0024] Block servers **112** and slice servers maintain a mapping between a block identifier and the location of the data block in a storage medium of block server **112**. A volume includes these unique and uniformly random identifiers, and so a volume’s data is also evenly distributed throughout the cluster.

[0025] Metadata layer **104** stores metadata that maps between client layer **102** and block server layer **106**. For example, metadata servers **110** map between the client addressing used by clients **108** (e.g., file names, object names, block numbers, etc.) and block layer addressing (e.g., block identifiers) used in block server layer **106**. Clients **108** may perform access based on client addresses. However, as described above, block servers **112** store data based upon identifiers and do not store data based on client addresses. Accordingly, a client can access data using a client address which is eventually translated into the corresponding unique identifiers that reference the client’s data in storage **116**.

[0026] Although the parts of system **100** are shown as being logically separate, entities may be combined in different fashions. For example, the functions of any of the layers may be combined into a single process or single machine (e.g., a computing device) and multiple functions or all functions may exist on one machine or across multiple machines. Also, when operating across multiple machines, the machines may

communicate using a network interface, such as a local area network (LAN) or a wide area network (WAN). In one implementation, one or more metadata servers **110** may be combined with one or more block servers **112** or backup servers **118** in a single machine. Entities in system **100** may be virtualized entities. For example, multiple virtual block servers **112** may be included on a machine. Entities may also be included in a cluster, where computing resources of the cluster are virtualized such that the computing resources appear as a single entity.

[0027] Block Level Incremental Backup

[0028] One or more backup servers **118a-118n** can interface with the metadata layer **104**. Backup servers **118** can interface directly with block servers **112**. Backup servers **118a-118n** are coupled to storage **120**, which stores backups of volume data for clients **108**. Storage **120** can include multiple hard disk drives (HDDs), solid state drives (SSDs), hybrid drives, or other storage drives. In one implementation, storage **120** can be a cluster of individual drives coupled together via a network. Backup servers **118** can store backup copies of the data blocks of storage **116** according to any number of formats in storage **120**, and translation from the format of the data blocks of storage **116** may occur. Data may be transferred to and from backup servers **118** using different protocols, such as small computer system interface (SCSI), Internet small computer system interface (iSCSI), fibre channel (FC), common Internet file system (CIFS), network file system (NFS), hypertext transfer protocol (HTTP), hypertext transfer protocol secure (HTTPS), web-based distributed authoring and versioning (WebDAV), or a custom protocol. Compression and data de-duplication may occur in backup servers **118a-118n**.

[0029] As discussed above, the servers of metadata layer **104** store and maintain metadata that maps between client layer **102** and block server layer **106**, where the metadata maps between the client addressing used by clients **108** (e.g., file names, volume, object names, block numbers, etc.) and block layer addressing (e.g., block identifiers) used in block server layer **106**. In one embodiment, the metadata includes a list of block identifiers that identifies blocks in a volume. The list may be structured as an ordered list corresponding to a list of blocks. The list may also be structured as the leaves of a hash tree. The block identifiers of the metadata are the same block identifiers as used throughout system **100** as described above. The block identifiers may be hexadecimal numbers, but other representations may be used. Additional metadata may also be included, such as inode numbers, directory pointers, modification dates, file size, client addresses, list details, etc. The block identifiers uniquely identify the data of a block and are a hash based on the content of the data block. Backup servers **118** are generally configured to create backups of block level data of a volume that is stored in storage **116** of block server layer **106**. Backup servers **118** may create backups of all of the volume data of block server layer **106** or backup servers **118** may create backups of one or more particular volumes (e.g., a volume of a client **108**). Backups may be full backups of all data, or they may be incremental backups (e.g., data that has changed since a previous backup).

[0030] During an initial backup operation, a backup server **118** retrieves a copy of metadata from metadata server **110** for a client volume. The metadata includes a list of block identifiers associated with data blocks of the volume. In an implementation, the metadata includes an ordered list structure of block identifiers. In another implementation, the ordered list

is structured as the leaves of a hash tree (e.g., a Merkle tree, etc.) and the metadata includes the hash tree. The metadata is used by backup server **118** to retrieve a copy of all of the data blocks of the client volume in order to create an initial backup of the data blocks. The data blocks are retrieved from storage **116** by sending a request for the data to a metadata server **110**. The requested data is based on the data block identifiers. A request may include a list of the block identifiers of blocks desired to be backed up. In one implementation, backup server **118** may calculate the LBAs of blocks desired to be backed up. For example, because each block identifier can represent a known amount of data (e.g., a **4k** block, etc.), an LBA of a block can be calculated based on the location of the block identifier in the ordered list of block identifiers associated with the volume. For example, the position of a block identifier in the ordered list can be used along with the block size to determine the LBA of the data block. As described below, the tree structure can also be used to determine the data blocks that have changed after a previous backup. In this example, the number of leaf nodes to the left of a changed leaf node can be used to calculate the LBA of the data block. In implementations where LBAs are calculated, a request from backup server **118** may include a list of LBAs of blocks to be backed up. The metadata server **110** routes the request to a block server **112**, which provides the requested data to metadata server **110**. Metadata server **110** then routes the requested data to the backup server **118**. This arrangement allows the servers of metadata layer **104** to facilitate data transmission between block server layer **106** and the backup servers **118**. In another implementation, backup servers **118** may be configured to communicate directly with servers of block server layer **106**. Upon retrieval of the requested data, the backup server **118** stores the data in storage **120**. The data may be stored in storage **120** according to any of the methods discussed herein. Backup server **118** may create and maintain statistics and snapshot data corresponding to a particular backup operation. The snapshot data may be used later during a data restoration operation, or during a future backup operation. Backup server **118** can also store a copy of the metadata used during a particular backup operation. In another embodiment, the metadata is not stored on the backup server **118**. Rather, the metadata is stored on another storage device, for example, one or more metadata servers, one or more block servers, or one or more devices remote from the backup system. As a result of the initial backup operation, a complete backup of the data of a client volume is created and stored in storage **120**.

[0031] During an incremental backup operation, a backup server **118** retrieves the current metadata from metadata server **110** for a client volume. The backup server **118** can then compare the current metadata from metadata server **110** with a version of stored metadata on backup server **118** (e.g., the version of metadata stored during the most recent backup operation, or the initial version of the metadata stored during the initial backup, etc.). In an implementation where the metadata includes an ordered list of block identifiers, the backup server **118** can compare the block identifiers of the two versions of metadata node-by-node. For example, the current list node corresponding to a first block of data is compared to the stored list node corresponding to the first block of data, and each node of the ordered list is traversed and compared. Since the block identifiers are hashes based on content of a corresponding data block, a difference in hash values for corresponding nodes indicates that the data of the

block has been changed/updated since the prior backup. As the block identifiers are integral to storage system **100** and maintained as described herein, the block identifiers can be compared in their native format and immediately used without the need to compute the hash values. In an implementation where the metadata includes a hash tree and the ordered list of block identifiers are structured as the leaves of the hash tree, additional performance gains may be realized. Such a hash tree is generally a tree data structure in which every non-leaf node includes the hash of its children nodes. This structure is particularly useful because it allows efficient determination of which data blocks have been updated since a prior backup, without the need to compare every node of the list of block identifiers. The determination of changed data blocks by using a hash tree will be discussed in further detail below with reference to FIGS. **2a-b**. Upon determination of which particular blocks of data have changed since the previous backup, backup server **118** can retrieve the updated blocks of data from storage **116** by sending a request for the changed data block to the metadata server **110**. As discussed above, the metadata server **110** can facilitate the transfer of data from the block server layer **106**. Upon retrieval of the requested changed data blocks, the backup server **118** stores the data in storage **120**. The backup server **118** also stores the current metadata from metadata server **110** used in the incremental backup operation. As a result of the incremental backup operation, only the data of a volume that has changed since a previous backup operation is backed up again. This provides a number of advantages, including increasing the efficiency of the data backup procedure, and decreasing the overall amount of data being transferred during the backup procedure. Further, any number of incremental backup operations may be performed, during which the current metadata from metadata server **110** may be compared to previously stored metadata on backup server **118** (e.g., the stored metadata from a prior backup operation).

[0032] Backup servers **118** may also provide an application programming interface (API) in order to allow clients **108** or traditional data backup software to interface with the backup systems described herein. For example, the API may allow backup servers **118** to send statistics related to backed up data and backup operations to and from clients **108** or traditional backup software. As another example, the API may allow backup servers **118** to receive a request to initiate a backup operation. The API can also allow for backup operations to be scheduled as desired by clients **108** or as controlled by data backup software. Other API functionality is also envisioned.

[0033] Referring to FIG. **2a**, a hash tree **200a** is shown in accordance with an illustrative implementation. The hash tree **200a** may be a hash tree that is provided by a metadata server **110** to a backup server **118** in an initial or incremental backup operation as discussed above. Although depicted as a binary hash tree, hash tree **200a** (and hash trees described herein) may have any number of child nodes/branches. Hash tree **200a** represents the data of a particular volume, and can be provided along with additional metadata describing details related to the tree structure. For example, the metadata may include statistics regarding node counts, leaf-node counts, tree-depth, indexes to sub-trees, etc. Backup server **118** may store the additional metadata for future use. Hash tree **200a** includes leaves **202a-d**, internal nodes **204a-b**, and root node **206**. Leaves **202a-d** store block identifiers B1-B4, respectively. In an implementation, leaves **202a-d** may be structured as an ordered list that is indexed by its parent nodes, which in

this example are internal nodes **204**. Block identifiers B1-B4 are identifiers as described herein (e.g., a hash of the corresponding data block's content), and each uniquely identify a particular data block of the volume. Hash tree **200a** further includes non-leaf internal nodes **204a-b** and non-leaf root node **206**. The value stored by each non-leaf node is the hash of that node's children values. For example, hash H1 is the hash of block identifiers B1 and B2, hash H2 is the hash of block identifiers B3 and B4, and hash H3 is the hash of hashes H1 and H2. During an initial backup operation, backup server **118** can walk the tree, or traverse the ordered list of leaves **202a-d** to determine that the data blocks corresponding to block identifiers B1-B4 should be retrieved to be backed up. A copy of hash tree **200a** (and any accompanying metadata) is stored by backup server **118** when a backup operation is performed.

[0034] Referring to FIG. **2b**, the hash tree **200a** of FIG. **2a** is shown at a later time instance, as hash tree **200b**. For example, hash tree **200a** may have been provided by metadata server **110** during an initial backup operation and stored by the backup server **118**, and hash tree **200b** may have been provided by metadata server **110** during a subsequent incremental backup operation. Both hash trees **200a-b** represent the data stored on a particular volume. As depicted, the block identifier B3 of leaf node **202c** has changed to become block identifier B3' at some time since the previous backup. For example, new or updated data may have been written to the block referenced by block identifier B3. Because of the structure of the hash tree, the change of block identifier from B3 to B3' causes updates in hashes to propagate upward through the parent node to the root node. Specifically, hash H2 is recalculated to become H2', and hash H3 is recalculated to become H3'. During a backup operation, backup server **118** may walk the hash tree **200b**, and compare the nodes of hash tree **200b** to corresponding nodes of hash tree **200a**. A difference between corresponding non-leaf node hashes indicates that a block identifier (and therefore block data) below that non-leaf node has changed. If the hashes of corresponding non-leaf nodes are equal, this indicates that the block identifiers below that non-leaf node have not changed (and therefore corresponding block data has also not changed). Thus, the subtree of nodes below an unchanged non-leaf node can be skipped from further processing. In this manner, a performance increase may be realized as the entire hash tree does not need to be traversed in every backup operation. As an example with reference to FIG. **2b**, backup server **118** may compare hash tree **200b** to hash tree **200a** as follows (although analysis performed by backup server **118** is not limited to the following operations or order of operations):

[0035] 1. Node **206** is analyzed to determine that hash H3' is different from its previous value of H3, and therefore hash trees **200a-b** need to be further analyzed.

[0036] 2. Node **204a** is analyzed to determine that hash H1 has not changed, and the subtree of node **204a** (leaf nodes **202a-b**) may be skipped from further analysis.

[0037] 3. Node **204b** is analyzed to determine that hash H2' is different from its previous value of H2, therefore the subtree of node **204b** (leaf nodes **202c-d**) must be analyzed.

[0038] 4. Leaf node **202c** is analyzed to determine that block identifier B3' is different from its previous value of B3. Thus, the data block corresponding to block identifier

fier B3' needs to be backed up by backup server 118, since its data has changed since the previous backup operation.

[0039] 5. Leaf node 202d is analyzed to determine that block identifier B4 has not changed, and traversal of hash trees 200a-b is complete.

[0040] After performing the above sample analysis, backup server 118 may proceed to retrieve the data based on the block identifier(s) that indicate data has changed, and has not yet been backed up. In this example, backup server 118 may send a request to a metadata server 110 for the data block identified by block identifier B3'. Upon receipt of the data block, backup server 118 stores the data block as a backup, and stores hash tree 200b (along with any accompanying metadata) for use in future backup and/or restoration operations.

[0041] In one implementation using trees, backup server 118 may retrieve the metadata from a metadata server 110 by requesting only child nodes whose parent node has changed. For example, starting with the root, if the root node has changed the children of the root node can then be requested. These nodes can then be compared to corresponding nodes in the previously stored tree to determine if those have changed. Children of any node that has changed can then be retrieved. This process can be repeated until leaf nodes are retrieved. For example, with reference to FIGS. 2A-B hash tree 200b may be the current metadata from metadata server 110, and hash tree 200a may be stored metadata from a previous backup operation. Backup server 118 may first retrieve root node 206 and analyze it to determine that hash H3' is different from its previous value of H3. In response, backup server 118 may then request nodes 204a-b from interior node level 204. Node 204a is analyzed to determine that hash H1 has not changed, and leaf nodes 202a-b may be skipped from further requests/analysis. Node 204b is analyzed to determine that hash H2' is different from its previous value of H2, and thus backup server 118 may proceed to request appropriate nodes of leaf level 202 (leaves 202c-d). Analysis may then continue as described above to determine that block identifier B3' is different from its previous value of B3 and that the data block corresponding to block identifier B3' needs to be backed up. This implementation may allow for performance increases by minimizing data that is transmitted between backup server 118 and metadata server 110 during the retrieval of metadata.

[0042] At some point, it may be desirable by clients 108 or an administrator of system 100 to increase the volume size assigned to a client 108 by adding more data blocks of storage space. In this situation, with backup servers 118 implementations configured to utilize metadata of an ordered list of block identifiers, any newly added block identifiers (corresponding to the new data blocks) may be appended to the end of the ordered list. Thus, during a backup operation, if a backup server 118 receives metadata of an ordered list that has more elements than that of metadata from a prior backup operation, backup server 118 can determine the newly added data blocks that must be backed up based on the additional list elements. The backup operation may proceed as described above with respect to the remaining elements.

[0043] FIG. 2C depicts the result of an increased volume size for implementations configured to utilize metadata of a hash tree. Hash tree 200c is based on hash tree 200a (which is included as a subtree and is denoted by a dashed box). Leaves 202e-f have been newly added to the hash tree and include block identifiers B5-B6, which correspond to the newly added data blocks of the increased volume size. As a result of

the volume increase, hash tree 200a is restructured such that root node 206 becomes internal node 206a, and a new root node 208 is created. Further, internal nodes 206b and 204c are added to maintain the tree structure. Hashes H4-H6 are calculated based on the respective child values as described above. After such a restructuring of a hash tree, a backup operation may proceed as described above. However, backup server 118 can determine the newly added data blocks that must be backed up based on a new root node or additional leaves. Also, an implementation may make use of additional metadata that includes the indexes of the root nodes of previously stored trees. In this manner, backup server 118 may access the indexes to locate and compare the root node of a prior tree with the corresponding internal node of the current tree (e.g., root node 206 can be compared to internal node 206a.). If the comparison indicates that the hashes have not changed, then backup server 118 may skip analyzing the subtree of the internal node, and a performance gain may be realized.

[0044] At some point, it may be desirable by clients 108 or an administrator of system 100 to reduce the volume size assigned to a client 108 by removing data blocks of storage space. In this situation, with backup server 118 implementations configured to utilize metadata of an ordered list of block identifiers, any removed block identifiers (corresponding to removed data blocks) may be removed from the end of the ordered list. Thus, during a backup operation, if a backup server 118 receives metadata of an ordered list that has fewer elements than that of metadata from a prior backup operation, backup server 118 can determine the backed up data blocks that may be removed based on the additional list elements in the stored list from the prior backup. The backup operation may proceed as described above with respect to the remaining elements. With backup server 118 implementations configured to utilize metadata of a hash tree including leaves that are a list of block identifiers, the backup server 118 may compare the trees (e.g. depth of the trees, leaf node count, etc.) to determine that there has been a change in volume size. In another implementation the size of the volume can be part of the metadata received by the backup servers, and this metadata can be compared to a previously received volume size to determine that a change in volume has occurred. The backup server may then determine the position of the current tree within the stored hash tree. After locating the position of the current root node, the leaf nodes (and corresponding parent nodes) that are not within the subtree of the current root node can be ignored. Once the corresponding root nodes have been determined, the backup operation may then proceed as described above with respect to the remaining nodes.

[0045] FIG. 3 shows a simplified flow diagram of an incremental block level backup procedure 300, in accordance with an embodiment. Additional, fewer, or different operations of the procedure 300 may be performed, depending on the particular embodiment. The procedure 300 can be implemented on a computing device. In one implementation, the procedure 300 is encoded on a computer-readable medium that contains instructions that, when executed by a computing device, cause the computing device to perform operations of the procedure 300. According to different embodiments, at least a portion of the various types of functions, operations, actions, and/or other features provided by the incremental block level backup procedure may be implemented at one or more nodes and/or volumes of the storage system. In an operation 302, metadata for a particular volume is retrieved

(e.g., from a metadata server). For example, a backup sever may initiate a backup operation and retrieve initial metadata as described above. In an alternative embodiment, the backup server may be responding to a request to initiate a backup operation. For example, a client or backup software may submit a request via an API to perform a backup at a certain time. Alternatively, the backup server may be performing a backup according to a schedule (e.g., nightly backups, weekly backups, client-specified backups, etc.). In an operation **304**, the initial backup of the data blocks of the volume is created. The metadata provides the block identifiers corresponding to the volume. The metadata may include an ordered list of block identifiers, a hash tree based on block identifiers, and other related data. The block identifiers are used to retrieve the corresponding data blocks to be backed up. For example, the backup server may analyze the metadata in order to request the transmission of and retrieve particular data blocks to be backed up. The request may be sent to the metadata server, which can facilitate the transmission of data from a block server. In an alternative embodiment, the backup server may retrieve the data blocks directly from the block server. The initial backup is a backup of all of the data of the volume as specified by the metadata. In an operation **306**, the metadata used for the initial backup is stored for future use. In an operation **308**, an incremental backup of the volume is initiated by retrieving the current metadata. For example, sometime after the creation of the initial backup, the backup server may retrieve updated metadata, which has been maintained by the metadata server to be current with the data blocks of the volume. As another example, metadata may be retrieved from a remote storage device. In an operation **310**, the current metadata is compared to other metadata (e.g., the metadata from the immediately preceding backup operation, the metadata from the initial backup operation, the metadata from a remote device, etc.). For example, the backup server may analyze the metadata to determine changes in block identifiers as discussed above. Based on any changed block identifiers found during the analysis, in an operation **312**, an incremental backup is created. For example, based on the identifiers of the changed data blocks, the backup server may retrieve only the changed data blocks to be backed up. The backup server may store received data blocks as described herein. In an operation **314**, the metadata used for the incremental backup is stored for future use. The backup server may also generate additional metadata related to the backup procedure, including statistics to the amount of data backed up, the elapsed time of the backup process, etc. This process may repeat any number of times to create any number of incremental backups, as indicated by operation **316**.

[0046] In another embodiment, the retrieval of the metadata and the comparison of the metadata to other metadata is performed by a device other than the backup server (e.g., by one or more devices of the storage system). For example, a storage device remote from the backup server may access metadata on the storage device, or may retrieve the metadata from another device, for example, from the metadata server. The storage device may analyze the metadata to determine changes in block identifiers as discussed above. Based on any changed block identifiers found during the analysis, an incremental backup can be created by transferring data to the backup server. For example, based on the identifiers of the changed data blocks, the storage device may transfer only the changed data blocks to the backup server to be backed up. The backup server may store received data blocks as described

herein. The metadata used for the incremental backup can be stored by the storage device or can be transferred to another device (e.g., the metadata server) to be stored for future use.

[0047] Data Syncing in a Distributed System

[0048] In various embodiments, data can synced/replicated to another location. For example, data from a source system can be copied to a replica server. Data can be replicated locally, to another volume in its cluster, to another cluster, to a remote storage device, etc. Data that can be replicated includes, but is not limited to, block server data, metadata server data, etc. Replicated data is a representation of the data on the source system at a particular point in time. To reduce impact on the source system during replication, the replication process does not stop incoming I/O operations. To allow I/O operations to continue during a replication, writes that occur during the replication must be properly handled to avoid mismatches in data between the live data and the corresponding replicated data.

[0049] FIG. 4 depicts a distributed storage system **400** in accordance with an illustrative implementation. The storage system **400** stores live client data and may be configured as discussed above regarding system **100** (e.g., including client layer **102**, metadata layer **104**, block server layer **106**, and storage). The storage system **400** can also include one or more replica servers **418a-418n**. Replica servers **418a-418n** can interface with the metadata and/or block servers of the storage system **400** in order to maintain synchronized (replicated) copies of data stored by the storage system **400**. Replica servers **418a-418n** are coupled to storage **420**, which may store backups of volume data (e.g., backups of block level data of a client volume), synchronized data of client volume, snapshots of a client volume, and associated metadata. Storage **420** may include multiple hard disk drives (HDDs), solid state drives (SSDs), hybrid drives, or other storage drives. In one implementation, storage **420** can be a cluster of individual drives coupled together via a network. Replica servers **418** can store backup copies of the data blocks of storage system **400** according to any number of formats in storage **420**, and translation from the format of the data blocks may occur.

[0050] In one embodiment, a replica server **418** maintains a live synchronized copy of data blocks of a client volume (e.g., a mirror copy of the client volume). To maintain synchronization, requests to write data that are provided by a client to storage system **400** may also be transmitted to the replica server **418**. In this manner, data written to storage system **400** can be synchronized and stored on replica server **418** in real-time or semi real-time. Synchronization of volume data on replica server **418** includes synchronizing the metadata of storage system **400** that identifies blocks in a client volume. As discussed above, metadata servers of the storage system store metadata that includes a list of block identifiers that identifies blocks in a volume. The block identifiers may be hexadecimal numbers, and other representations may be used. Additional metadata may also be included (e.g., inode numbers, directory pointers, modification dates, file size, client addresses, list details, etc.). The block identifiers uniquely identify the data of a block and are a hash based on the content of the data block. In an embodiment, the metadata includes an ordered list structure of block identifiers. In another embodiment, the ordered list is structured as the leaves of a hash tree (e.g., a Merkle tree, etc.) and the metadata includes the hash tree. In an implementation utilizing a tree, when a write request is received and data is written to a block of a volume,

values of the leaves (and inner nodes) of the tree change to corresponding to the changes of the block. Thus, replica server **418** can maintain a live synchronization tree that is updated to parallel the a tree maintained by a metadata server of storage system **400** for a particular client volume.

[0051] FIG. **5** shows a flow diagram for replicating data in accordance with an illustrative implementation. Replication begins with a replica server receiving a start replication message from a source system (**502**). Upon receipt of the start replication message, the replica server initiates a data structure that will be used to track writes that occur during the replication process (**504**). In one embodiment, the data structure is a bit field where each bit represents a single unit of information, e.g., a block, a sub-block, etc. Each bit in the bit field represents if a particular unit has been written to after the start of the replication processes. In this embodiment, the bit field will be initialized to 0. At some point after sending the start replication message, the source system sends over replication data to the replica server. Similar to the block level backup embodiments, merkle trees can be used to minimize the amount of data that is required to be transferred between the source system and the replica server.

[0052] While the replication data is being sent to the replica server, data writes can be received at the source system. For example, a user may be writing new data to a file or metadata related to a user volume could be updated. The source system will handle the writes and while the replication process is active will also send the writes to the replica server. For example, the replica server can receive an I/O request to write a block of data (**550**). Upon receipt, the replica server can write the block of data (**552**) and will also update the bit associated with the block in the bit field to 1 (**554**). After the bit is set, the data write on the replica server is complete.

[0053] As part of the replication process, the replica server determines which blocks of data are needed from the source system (**506**). For example, a merkle tree comparison as described above can be used to determine blocks of data that have changed since a previous point-in-time image. One or more of the changed blocks of data, however, may have been changed again since the start of the replication process. Accordingly, the data will have already been sent to the replica server and requesting this data again is unneeded. Before requesting the block of data from source system, the bit field can be checked to determine if the block has already been received (**508**). If the block has not been updated, then the block of data is requested from the source system (**510**). The block is received (**512**) and written to storage. If the block has been updated, then no request for that block of data needs to be sent to the source system. This continues until there are no longer any data blocks that are needed from the source system. Once there are no longer any data blocks, the volume has been replicated. The replication system can send a message to the source system indicating that replication is complete. Upon receipt, the source system can stop forwarding I/O to the replication system.

[0054] In one embodiment, a block is the smallest amount of data that is written to storage in a single write operation. A block, however, can be divided into smaller sub-blocks, such that each unit of a block can be written to separately. As an example, a block can be 4 kilobytes in size and broken down into sixteen 256 byte sub-blocks. In this embodiment, the data structure corresponds to the sub-blocks and not the blocks. While replication is being done, a write to a sub-block can be received. The write command can include the data for the

entire block or just the sub-block of data. The write can update a cache that is associated with the sub-block or could write the sub-block to storage. When only a sub-block is received in the write request, the block that contains the sub-block is retrieved and the sub-block is updated appropriately. Later during replication, the Merkle tree comparison can be used to determine that the block with the updated sub-block needs to be retrieved from the source system. For example, another sub-block may have been update from the previous replication. The entire block can be retrieved. The corresponding block on the replica server is retrieved and updated. To update the corresponding block on the replica server, the data structure is used to update each sub-block from the block retrieved from the source system. For sub-blocks where the data structure indicates that the sub-block has been updated during the replication process, the sub-block is not updated since it already has the latest data. If the data structure indicates that a sub-block has not been updated, that sub-block is updated with the corresponding sub-block received from the source system. To reduce unnecessary data transfers, before the replica server requests a block, the replica server can determine if all the sub-blocks of a block have been updated during the replica process. In this case, the replica server has already replicated this block and there is no need to request that block of data from the source system.

[0055] As described above, replica servers **418a-418n** can be configured to create point-in-time images of components of the data of storage system **400**. In one embodiment, each point-in-time image includes corresponding metadata (e.g., a hash tree) that identifies the blocks of the point-in-time image. The hash tree of a point-in-time image is based on the block identifiers of the data stored for the point-in-time image. A replica server **418** may create one or more point-in-time images of a component of the data of storage system **400**, and each point-in-time image may be created according a defined schedule, or on demand (e.g., in response to a client demand, or as demanded by an administrator of storage system **400**, etc.). The source system may also create various copies/replicas of a volume locally. For example, every day a replica of a volume can be scheduled. A remote replication system may only replicate a subset of the replicas that are local to the source system. For example, a remote replication system can request a single local copy every week rather than each of the daily local replicas. In another embodiment, the remote replication system can make a replica of the current live volume and ignore any other local replicas of the volume.

[0056] In the instance that a replica server **418** goes offline (e.g., due to a failure, being manually taken offline, or otherwise), the replica server **418** may be brought back online and resume synchronizing volume data with storage system **400**. However, due to the period of time that the replica server **418** was offline, the data of replica server **418** may be out of sync with the volume data of storage system **400**. Accordingly, replica server **418** may retrieve the data that is needed from storage system **400** to re-synchronize with the live volume data of storage system **400**. In one embodiment, replica server **418** may implement one or more techniques of the block level incremental backup process to synchronize the volume data. For example, replica server **418** can retrieve the metadata for a live volume (e.g., a tree corresponding to the live volume as maintained by a metadata server). Replica server **418** may then analyze versions of metadata (e.g., comparing the out-of-date synchronization tree of replica server **418** and the retrieved live volume tree). Based on this analysis, replica

server **418** can determine changed data blocks of the volume and what blocks needs to be retrieved from storage system **400** to synchronize the volume data. The replica server **418** may request any changed data blocks from storage system **400** and the retrieved blocks may be stored. As replica server **418** is synchronizing its volume data, write requests may still be received and the point-in-time image can still be created. In the instance that a new point-in-time image is being created and the volume data of replica server **418** is not fully synchronized with the live volume data of storage system **400**, a data block may not yet be available in the data of replica server **418** to be stored in the new point-in-time image. For example, referring to the new point-in-time image creation process discussed above, the comparison of the metadata of the new tree with the metadata of the live tree may indicate that a block identifier (and therefore block data) has changed. However, the changed block may not yet be synchronized in the volume data of replica server **418**. In this scenario, replica server **418** may retrieve the changed block data directly from the storage system **400** (as opposed to pointing to or retrieving the changed block data from the synchronized volume data of replica server **418** as discussed above).

[0057] After replication of a volume has completed, the replication can be verified. In one embodiment, this is done by the source system sending to the replica system one or more merkle tree nodes. The replica system can then compare the received merkle tree nodes with the corresponding merkle tree nodes of the replicated copy of the source volume. If any corresponding nodes do not match, the data was not properly replicated between the source system and the replica system. In this embodiment, the merkle tree on the replica side is updated as blocks of data are written to cached data structures and/or storage. Accordingly, the merkle tree is being updated on the replica system in a similar way as the merkle tree was updated on the source side. In one embodiment, the top level node of the merkle tree is compared. In other embodiments, the top two, three, etc., layers of the merkle tree are compared. For this comparison to work properly, the source side and the replica side must be in sync in regard to any data that is to be written. For example, if data is written on the source side, the replica side must also handle that write prior to the verification step. In one embodiment, this is accomplished through messaging between the source and replica systems. Once the replication is complete, the replica server can send a message requesting verification data. The source system can pause handling write requests until the verification data, e.g., the merkle tree nodes, are sent to the replica side. The replica side receiving the verification data handles any queued write requests prior to comparing the received verification data with local data. Once verification is done, the replica system can send a message and the I/O can continue. In another embodiment, the replica side can queue any received I/O requests from the source side. This allows the source side to begin handling I/O as soon as the verification data has been sent to the replica system. Once the verification is done, the replica system can handle any queued I/O requests. Verification can be done at any point during the replication process. The only requirement is that the source and replica side be in sync in regard to handling write requests. For example, after a certain number of blocks have been replicated or after a predetermined amount of time has passed, the replica server can request verification data from the source system.

[0058] Replication data between different systems can impact the performance of both systems. Quality of service

can be implemented on both the source system and the replica system to ensure adequate service is provided based upon quality of service provisions. Embodiments of quality of service provisions that can be used in replication are described in U.S. application Ser. No. 13/856,958, which is incorporated by reference in its entirety. The quality of service allocated for I/O for a particular volume can be different on the source system compared to the replica system. For example, the replica system may have allocated 1,000 input output per second (IOPs), while the source system has allocated 5,000 IOPs for a particular volume. In this situation, the source system could overload the replica system's ability to handle the IOPs associated with replicating the volume from the source system to the replica system. Once the IOPs threshold has been reached on the replica system, the handling of I/O can be paused. A timer can be used to monitor how long I/O has been paused. If the timer exceeds some threshold, the replication of the source volume can be stopped and reported.

[0059] To reduce replications from being stopped, volumes that are to be replicated can be sorted based upon quality of service (QoS) parameters associated with the volumes. In one embodiment, sorting is done on the sum of QoS parameters from the source system and the replica system. This sum can represent a relative importance of a volume, with higher QoS parameters being more important than lower level QoS parameter volumes. In another embodiment, the ratio of the replica QoS parameter to the source QoS parameter is used to sort the volumes. Volumes with higher ratios indicate that the replication of those volumes are likely to successfully finish. Volumes whose ratios fall below a threshold amount can be flagged as volumes whose replication may not successfully finish due to QoS provisions. For example, if the ratio is less than one, the source side's QoS provisions could force the replica side to throttle I/O to the point that the replica side terminates the replication as described above. In another embodiment, the volumes can be sorted based upon the replica system's QoS parameter only. This allows volumes to be given high replication priority by increasing the QoS provisions of the volume on the replica server, without having to modify the source side's QoS provisions. Accordingly, a replication of a volume can be assured to successfully complete based upon a high QoS parameter on the replica side. In another embodiment, the volumes can be sorted based upon the source system's QoS parameter only. Once the volumes have been sorted, replication can begin in an ordered fashion based upon the sorting. Warnings can be generated for any volume that is below some threshold, e.g., ratio below a threshold, sum is below a threshold, etc. The warnings can provide information regarding the replication and the QoS parameters, such that the QoS parameters can be modified to remove future warnings.

[0060] One or more flow diagrams have been used herein. The use of flow diagrams is not meant to be limiting with respect to the order of operations performed. The herein-described subject matter sometimes illustrates different components contained within, or connected with, different other components. It is to be understood that such depicted architectures are merely exemplary, and that in fact many other architectures can be implemented which achieve the same functionality. In a conceptual sense, any arrangement of components to achieve the same functionality is effectively "associated" such that the desired functionality is achieved. Hence, any two components herein combined to achieve a particular functionality can be seen as "associated with" each other such

that the desired functionality is achieved, irrespective of architectures or intermedial components. Likewise, any two components so associated can also be viewed as being “operably connected,” or “operably coupled,” to each other to achieve the desired functionality, and any two components capable of being so associated can also be viewed as being “operably couplable” to each other to achieve the desired functionality. Specific examples of operably couplable include but are not limited to physically mateable and/or physically interacting components and/or wirelessly interactable and/or wirelessly interacting components and/or logically interacting and/or logically interactable components.

[0061] With respect to the use of substantially any plural and/or singular terms herein, those having skill in the art can translate from the plural to the singular and/or from the singular to the plural as is appropriate to the context and/or application. The various singular/plural permutations may be expressly set forth herein for sake of clarity.

[0062] It will be understood by those within the art that, in general, terms used herein, and especially in the appended claims (e.g., bodies of the appended claims) are generally intended as “open” terms (e.g., the term “including” should be interpreted as “including but not limited to,” the term “having” should be interpreted as “having at least,” the term “includes” should be interpreted as “includes but is not limited to,” etc.). It will be further understood by those within the art that if a specific number of an introduced claim recitation is intended, such an intent will be explicitly recited in the claim, and in the absence of such recitation no such intent is present. For example, as an aid to understanding, the following appended claims may contain usage of the introductory phrases “at least one” and “one or more” to introduce claim recitations. However, the use of such phrases should not be construed to imply that the introduction of a claim recitation by the indefinite articles “a” or “an” limits any particular claim containing such introduced claim recitation to inventions containing only one such recitation, even when the same claim includes the introductory phrases “one or more” or “at least one” and indefinite articles such as “a” or “an” (e.g., “a” and/or “an” should typically be interpreted to mean “at least one” or “one or more”); the same holds true for the use of definite articles used to introduce claim recitations. In addition, even if a specific number of an introduced claim recitation is explicitly recited, those skilled in the art will recognize that such recitation should typically be interpreted to mean at least the recited number (e.g., the bare recitation of “two recitations,” without other modifiers, typically means at least two recitations, or two or more recitations). Furthermore, in those instances where a convention analogous to “at least one of A, B, and C, etc.” is used, in general such a construction is intended in the sense one having skill in the art would understand the convention (e.g., “a system having at least one of A, B, and C” would include but not be limited to systems that have A alone, B alone, C alone, A and B together, A and C together, B and C together, and/or A, B, and C together, etc.). In those instances where a convention analogous to “at least one of A, B, or C, etc.” is used, in general such a construction is intended in the sense one having skill in the art would understand the convention (e.g., “a system having at least one of A, B, or C” would include but not be limited to systems that have A alone, B alone, C alone, A and B together, A and C together, B and C together, and/or A, B, and C together, etc.). It will be further understood by those within the art that virtually any disjunctive word and/or phrase presenting two

or more alternative terms, whether in the description, claims, or drawings, should be understood to contemplate the possibilities of including one of the terms, either of the terms, or both terms. For example, the phrase “A or B” will be understood to include the possibilities of “A” or “B” or “A and B.”

[0063] The foregoing description of illustrative implementations has been presented for purposes of illustration and of description. It is not intended to be exhaustive or limiting with respect to the precise form disclosed, and modifications and variations are possible in light of the above teachings or may be acquired from practice of the disclosed implementations. It is intended that the scope of the invention be defined by the claims appended hereto and their equivalents.

What is claimed is:

1. A system comprising:

a replica server comprising one or more processors configured to:

receive a start replication message from a source system to replicate data of a source volume to a replicated volume on the replica server, wherein the replicated volume comprises a copy of data of the source volume, and wherein the source system forwards input/output (I/O) requests to the replica server after the start replication message is sent;

initiate a data structure associated with units of data of the replicated volume;

receive, from the source system, a write request comprising write data associated a unit of data of the replicated volume, wherein the source system wrote the write data to the source volume based upon the write request;

write the write data to the replicated volume;

update the data structure to indicate the write data has been written after the receipt of the start replication message;

receive source metadata associated with the source volume, wherein the metadata comprises an ordered list of block identifiers for data blocks of the source volume, and wherein each block identifier is used to access a data block;

compare the source metadata with prior metadata associated with a prior point-in-time image of the source volume to determine blocks of data that have changed since the prior point-in-time image of the source volume;

determine a first block of the blocks of data should not be retrieved based upon the data structure;

determine a second block of the blocks of data should be retrieved based upon the data structure;

retrieve the second block from the source system; and

write the second block to the replicated volume.

2. The system of claim 1, wherein the one or more processors are further configured to send a replication complete message to the source system, wherein the source system no longer forwards I/O to the replica server based upon receipt of the replication complete message.

3. The system of claim 1, wherein the one or more processors are further configured to:

request verification data from the source system;

receive the verification data from the source system; and

compare the received verification data with corresponding verification data of the replica volume to determine the replication was successful.

4. The system of claim 1, wherein a unit of data is a sub-block, wherein a block consists of a plurality of sub-blocks, and wherein to write the second block the one or more processors are further configured to:

determine which sub-blocks have been updated since the receipt of the start replication message based upon the data structure; and

write sub-blocks of the second block based upon on the sub-block not being updated since the receipt of the start replication message.

5. The system of claim 1, further comprising a data server, wherein the data server comprising one or more processors configured to:

request quality of service parameters for the replicated volume;

request quality of service parameters for the source volume;

determine if the replication of the source volume to the replicated volume will succeed based upon the quality of service parameters of the replicated volume and the source volume.

6. The system of claim 5, wherein the data server comprising one or more processors are further configured to determine a ratio of the quality of service parameters for the replicated volume to the quality of service parameters for the source volume, wherein the replication of the source volume will succeed if the ratio is greater than one.

7. The system of claim 1, wherein the data blocks of the replicated volume are randomly and evenly distributed across a cluster containing the replicated volume.

8. A method comprising:

receiving, at a replica server, a start replication message from a source system to replicate data of a source volume to a replicated volume on the replica server, wherein the replicated volume comprises a copy of data of the source volume, and wherein the source system forwards input/output (I/O) requests to the replica server after the start replication message is sent;

initiating a data structure associated with units of data of the replicated volume;

receiving, from the source system, a write request comprising write data associated a unit of data of the replicated volume, wherein the source system wrote the write data to the source volume based upon the write request;

writing the write data to the replicated volume;

updating the data structure to indicate the write data has been written after the receipt of the start replication message;

receiving source metadata associated with the source volume, wherein the metadata comprises an ordered list of block identifiers for data blocks of the source volume, and wherein each block identifier is used to access a data block;

comparing the source metadata with prior metadata associated with a prior point-in-time image of the source volume to determine blocks of data that have changed since the prior point-in-time image of the source volume;

determining, using a processor, a first block of the blocks of data should not be retrieved based upon the data structure;

determining a second block of the blocks of data should be retrieved based upon the data structure;

retrieving the second block from the source system; and writing the second block to the replicated volume.

9. The method of claim 8, further comprising sending a replication complete message to the source system, wherein the source system no longer forwards I/O to the replica server based upon receipt of the replication complete message.

10. The method of claim 8, further comprising:

requesting verification data from the source system;

receiving the verification data from the source system; and

comparing the received verification data with corresponding verification data of the replica volume to determine the replication was successful.

11. The method of claim 8, wherein a unit of data is a sub-block, wherein a block consists of a plurality of sub-blocks, and wherein the method further comprises:

determining which sub-blocks have been updated since the receipt of the start replication message based upon the data structure; and

writing sub-blocks of the second block based upon on the sub-block not being updated since the receipt of the start replication message.

12. The method of claim 8, further comprising

requesting quality of service parameters for the replicated volume;

requesting quality of service parameters for the source volume;

determining if the replication of the source volume to the replicated volume will succeed based upon the quality of service parameters of the replicated volume and the source volume.

13. The method of claim 12, further comprising determining a ratio of the quality of service parameters for the replicated volume to the quality of service parameters for the source volume, wherein the replication of the source volume will succeed if the ratio is greater than one.

14. The method of claim 8, wherein the data blocks of the replicated volume are randomly and evenly distributed across a cluster containing the replicated volume.

15. A non-transitory computer-readable medium having instructions stored thereon, the instructions comprising:

instructions to receive a start replication message from a source system to replicate data of a source volume to a replicated volume on the replica server, wherein the replicated volume comprises a copy of data of the source volume, and wherein the source system forwards input/output (I/O) requests to the replica server after the start replication message is sent;

instructions to initiate a data structure associated with units of data of the replicated volume;

instructions to receive, from the source system, a write request comprising write data associated a unit of data of the replicated volume, wherein the source system wrote the write data to the source volume based upon the write request;

instructions to write the write data to the replicated volume;

instructions to update the data structure to indicate the write data has been written after the receipt of the start replication message;

instructions to receive source metadata associated with the source volume, wherein the metadata comprises an ordered list of block identifiers for data blocks of the source volume, and wherein each block identifier is used to access a data block;

instructions to compare the source metadata with prior metadata associated with a prior point-in-time image of the source volume to determine blocks of data that have changed since the prior point-in-time image of the source volume;

instructions to determine a first block of the blocks of data should not be retrieved based upon the data structure;

instructions to determine a second block of the blocks of data should be retrieved based upon the data structure;

instructions to retrieve the second block from the source system; and

instructions to write the second block to the replicated volume.

16. The non-transitory computer-readable medium of claim **15**, wherein the instructions further comprise instructions to send a replication complete message to the source system, wherein the source system no longer forwards I/O to the replica server based upon receipt of the replication complete message.

17. The non-transitory computer-readable medium of claim **15**, wherein the instructions further comprise instructions to:

instructions to request verification data from the source system;

instructions to receive the verification data from the source system; and

instructions to compare the received verification data with corresponding verification data of the replica volume to determine the replication was successful.

18. The non-transitory computer-readable medium of claim **15**, wherein a unit of data is a sub-block, wherein a block consists of a plurality of sub-blocks, and wherein the instructions to write the second block comprise:

instructions to determine which sub-blocks have been updated since the receipt of the start replication message based upon the data structure; and

instructions to write sub-blocks of the second block based upon on the sub-block not being updated since the receipt of the start replication message.

19. The non-transitory computer-readable medium of claim **15**, wherein the instructions further comprise instructions to:

instructions to request quality of service parameters for the replicated volume;

instructions to request quality of service parameters for the source volume;

instructions to determine if the replication of the source volume to the replicated volume will succeed based upon the quality of service parameters of the replicated volume and the source volume.

20. The non-transitory computer-readable medium of claim **15**, wherein the data blocks of the replicated volume are randomly and evenly distributed across a cluster containing the replicated volume.

* * * * *