



US 20150099246A1

(19) **United States**

(12) **Patent Application Publication**
Black et al.

(10) **Pub. No.: US 2015/0099246 A1**

(43) **Pub. Date: Apr. 9, 2015**

(54) **METHOD AND APPARATUS FOR IDENTIFYING DIETARY CHOICES**

(60) Provisional application No. 61/142,533, filed on Jan. 5, 2009, provisional application No. 61/056,538, filed on May 28, 2008.

(71) Applicant: **Thrive 365 International, Inc.**,
Westford, MA (US)

Publication Classification

(72) Inventors: **Richard Black**, Wilmette, IL (US);
Todd Kevin Abraham, Glencoe, IL (US); **Keith Randall Eberhardt**,
Succasunna, NJ (US); **Linda Lee Letcher**,
Arlington Heights, IL (US); **Nathan V. Matusheski**,
Gurnee, IL (US); **Sandra Jean Morreale**,
Arlington Heights, IL (US); **Kristin H. Rubin**,
Chicago, IL (US); **Arlene Olea Sanoy**,
Chicago, IL (US); **Barbara Ann Yehling**,
Geneva, IL (US)

(51) **Int. Cl.**
G09B 19/00 (2006.01)
G06F 19/00 (2006.01)

(52) **U.S. Cl.**
CPC **G09B 19/0092** (2013.01); **G06F 19/3475**
(2013.01)

(21) Appl. No.: **14/570,909**

(22) Filed: **Dec. 15, 2014**

Related U.S. Application Data

(63) Continuation of application No. 12/474,155, filed on
May 28, 2009, now Pat. No. 8,920,175.

(57) **ABSTRACT**

A method is provided for assigning a relative score number to foods. Assignment of a relative score number to foods allows consumers to select foods that will provide a desirable diet. Equations are provided which are effective to yield a predicted raw score based on measured characteristics. The predicted raw score statistically correlates to a raw score that would be determined by an actual panel. The predicted raw scores are further processed to provide a relative score number that can be easily tracked by a consumer.

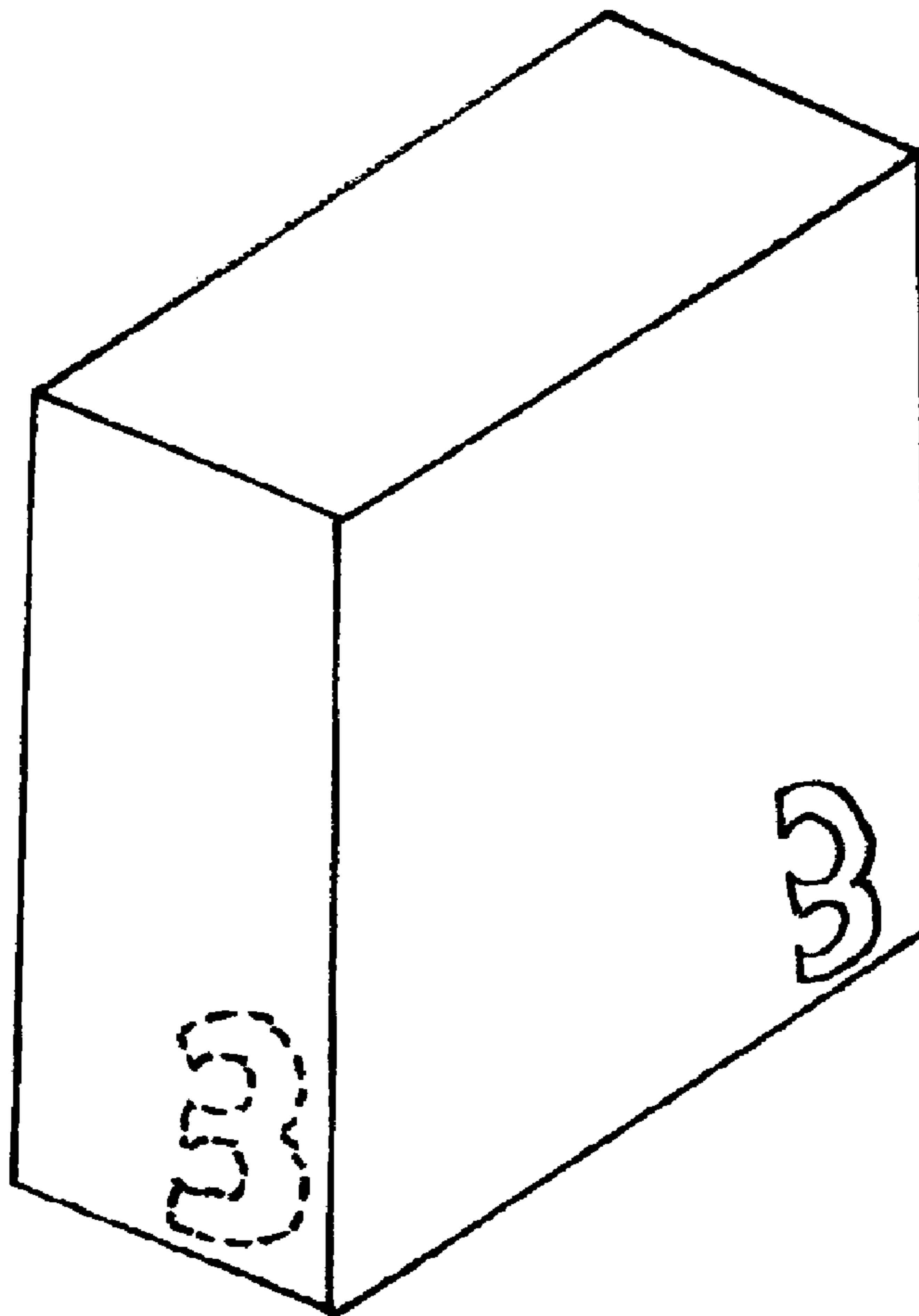

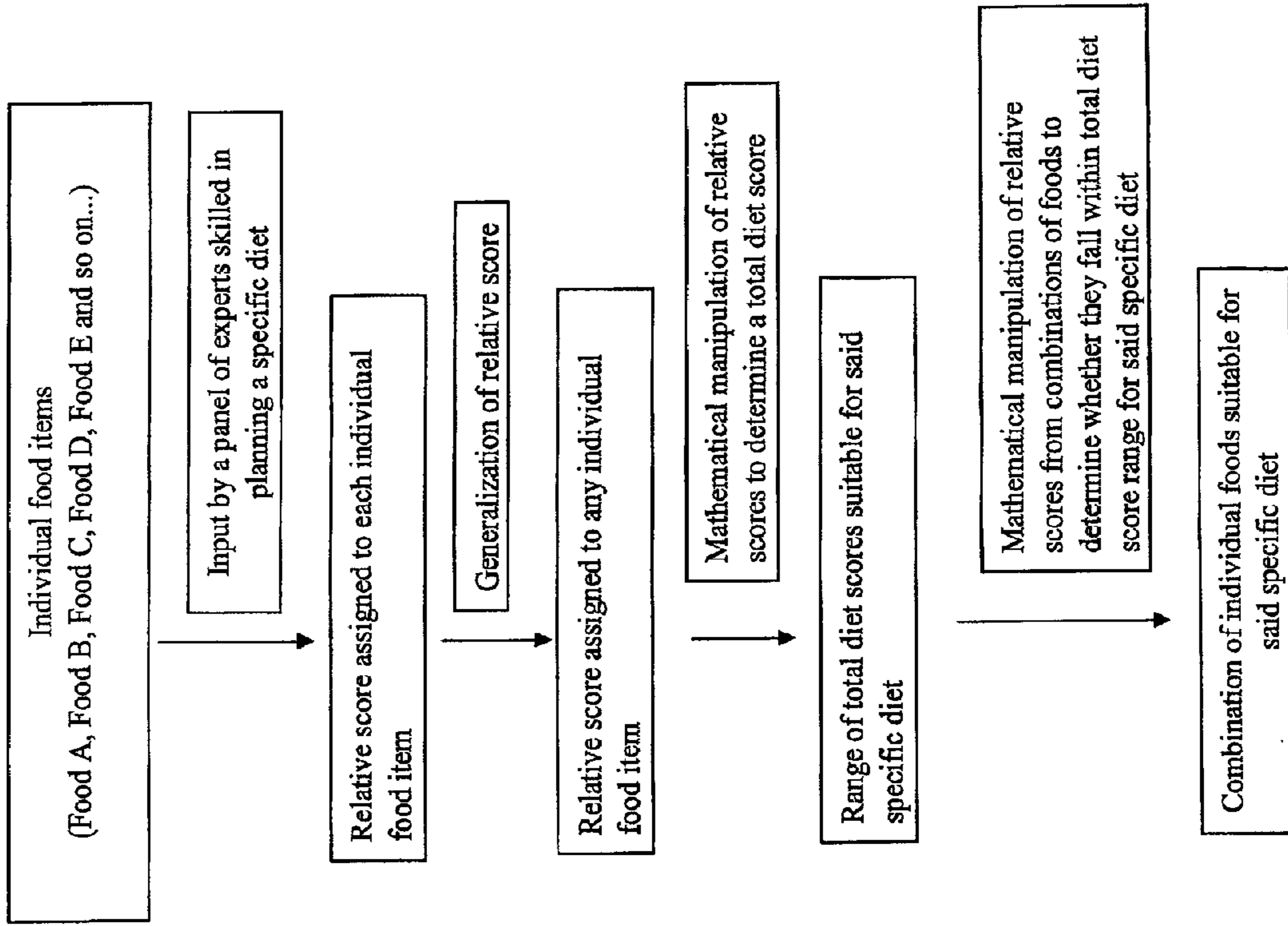

Fig. 1

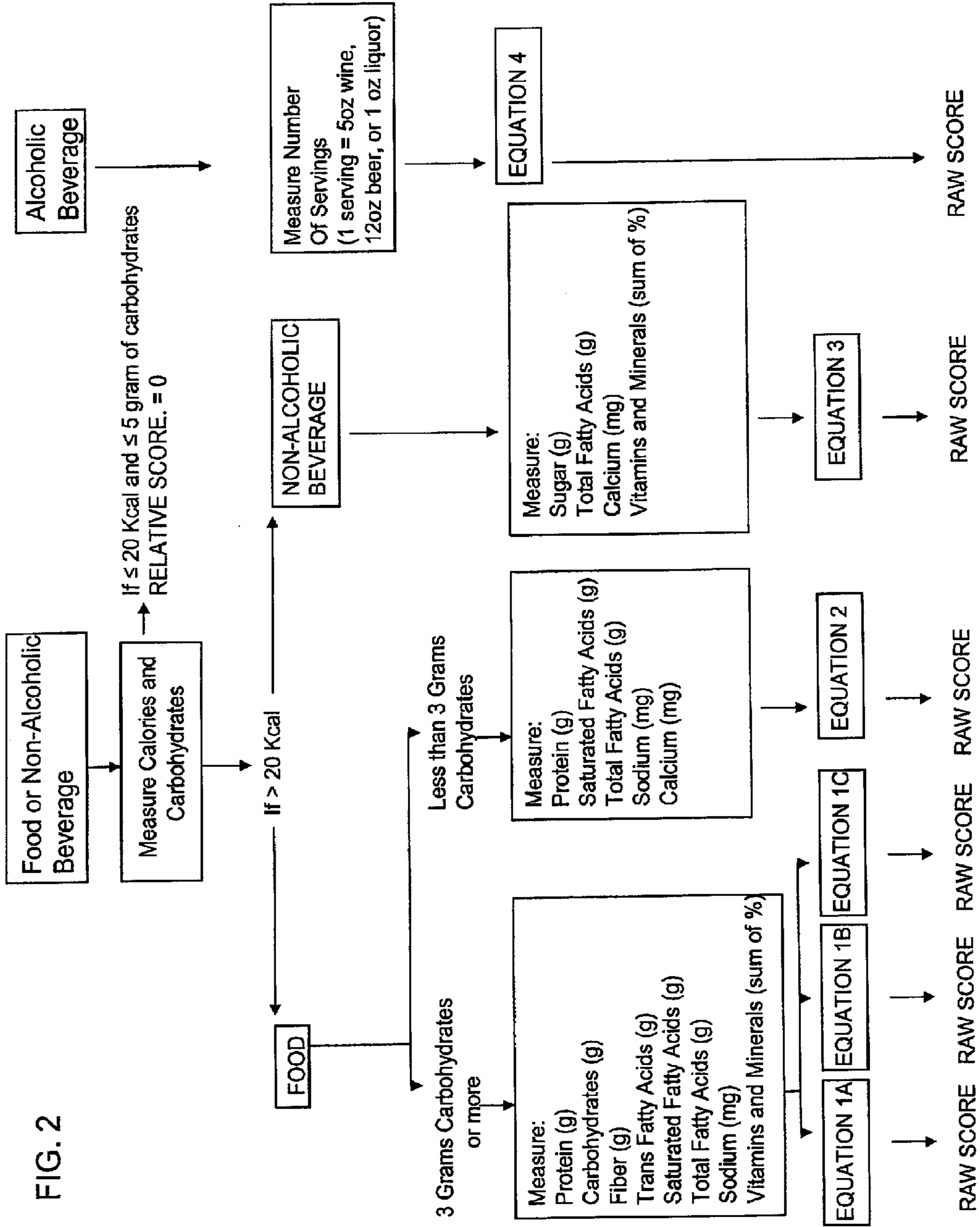

FIG. 2

FIG. 3

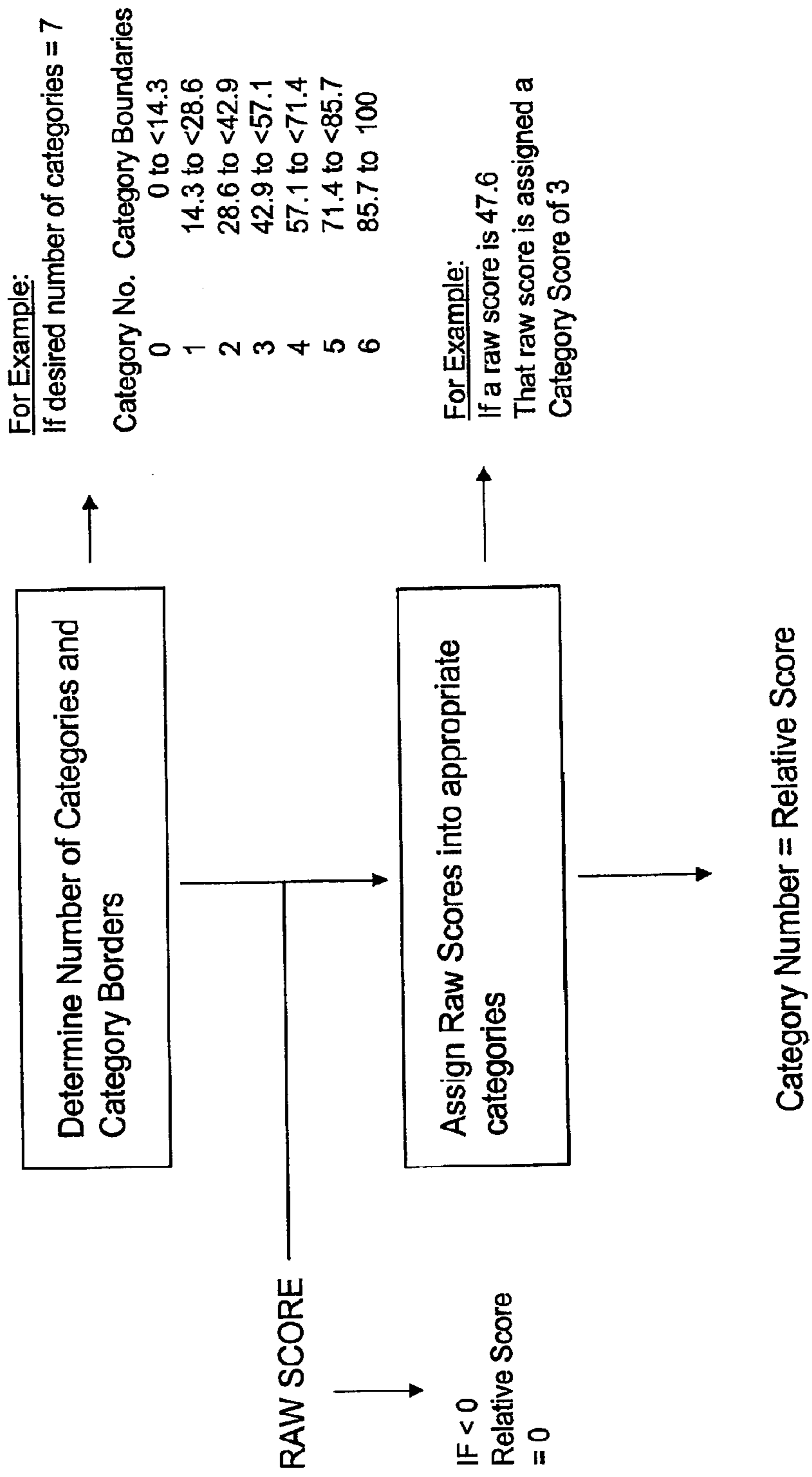

FIG. 4

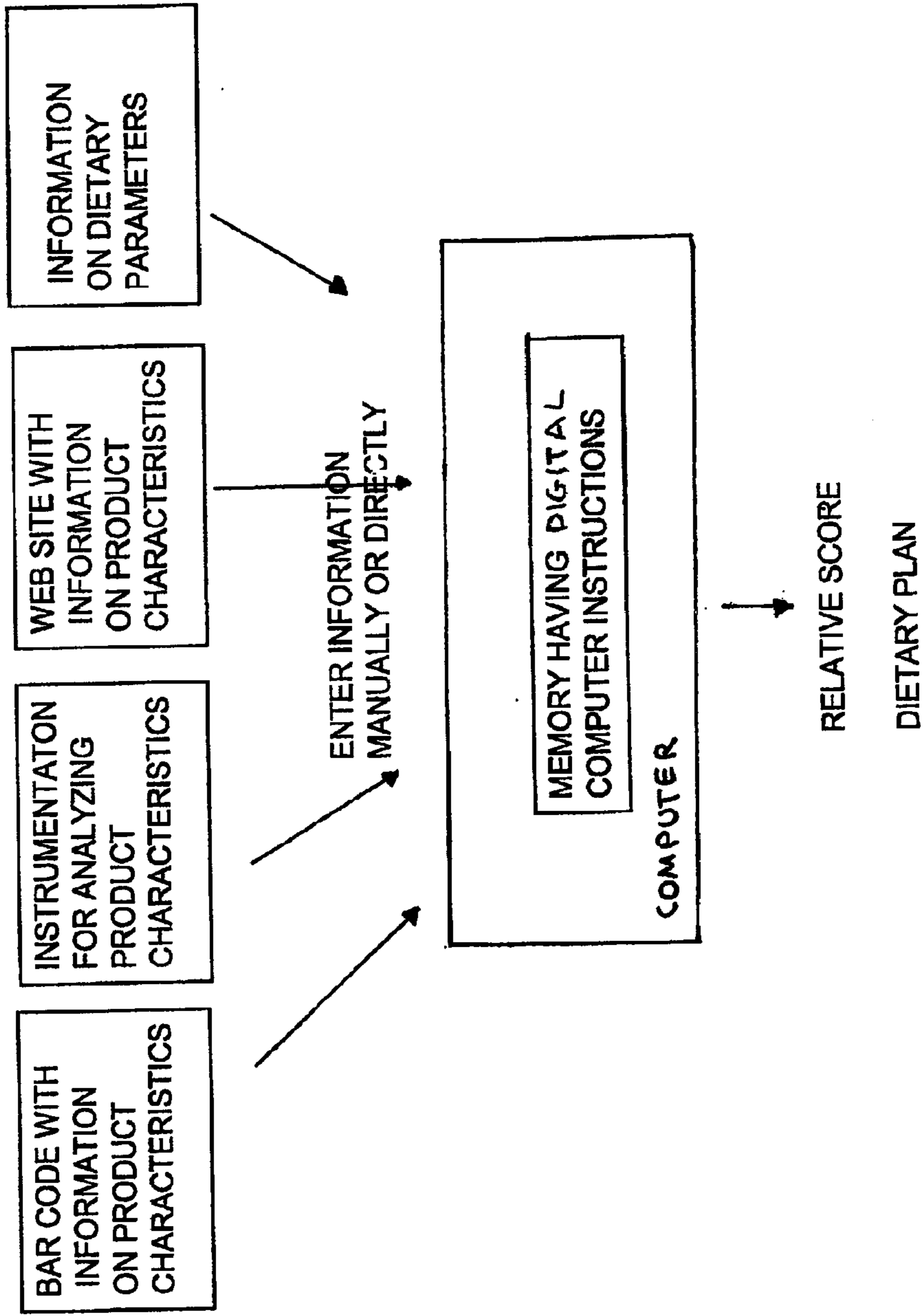

FIG. 5

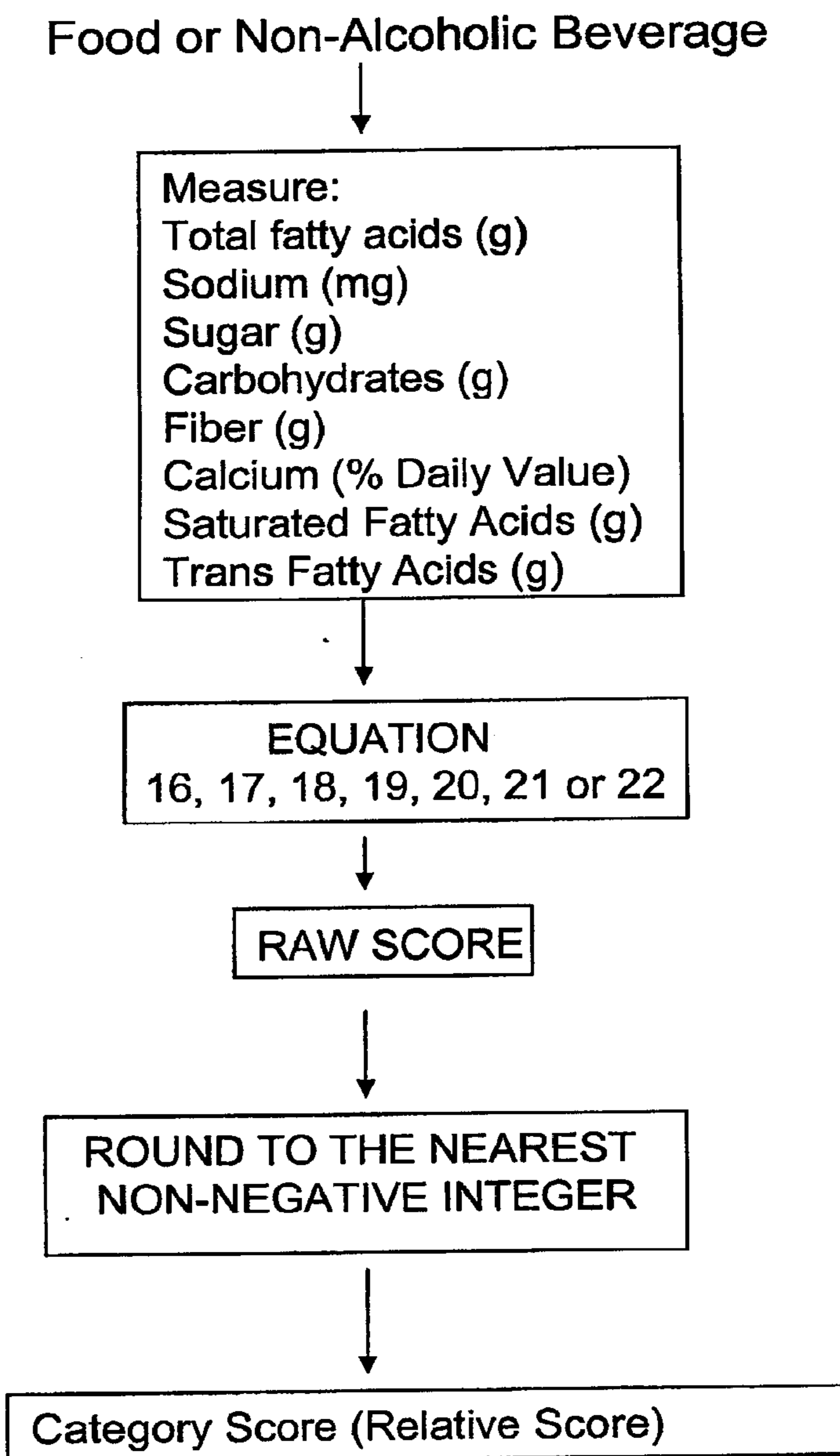

FIG. 6

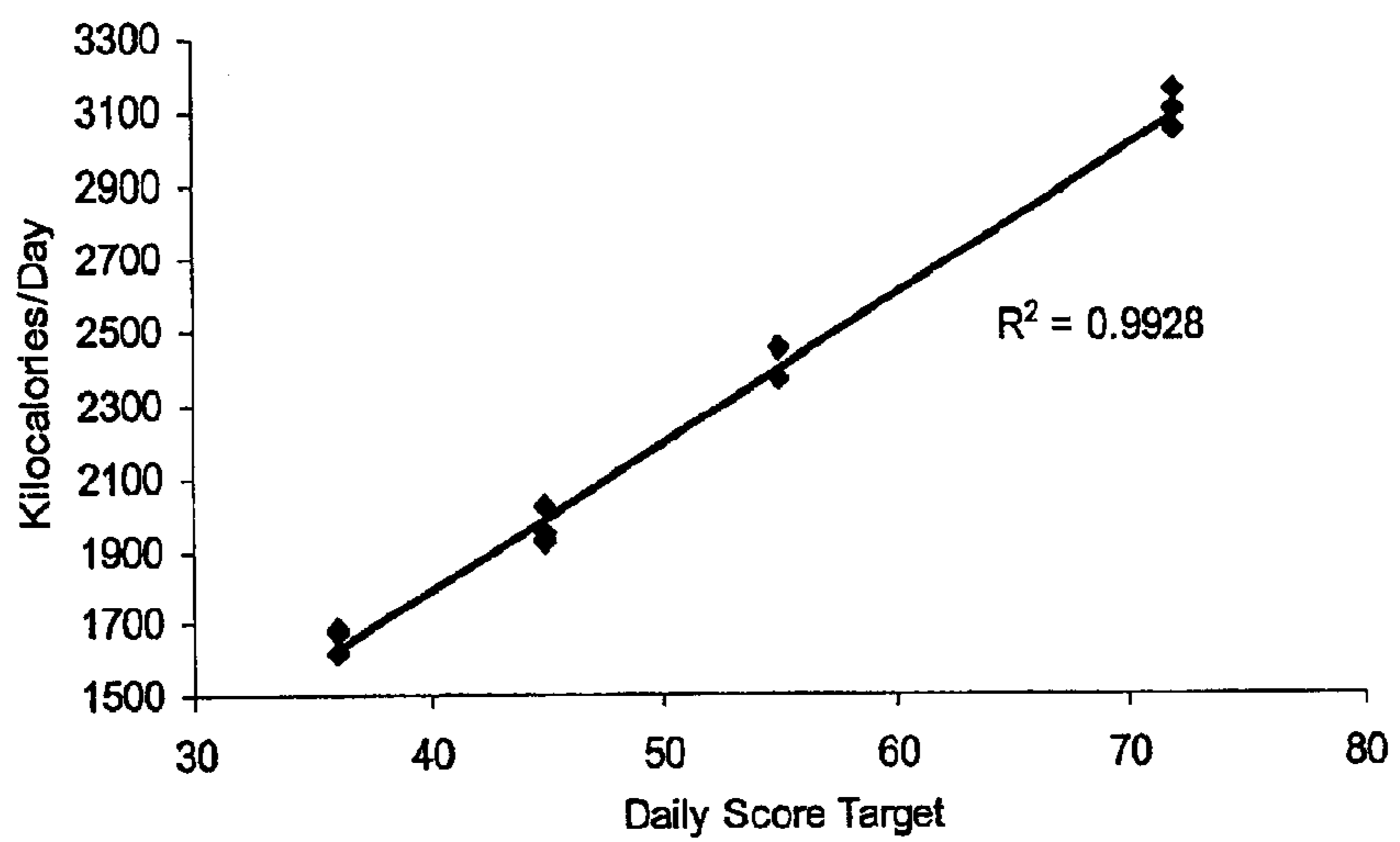
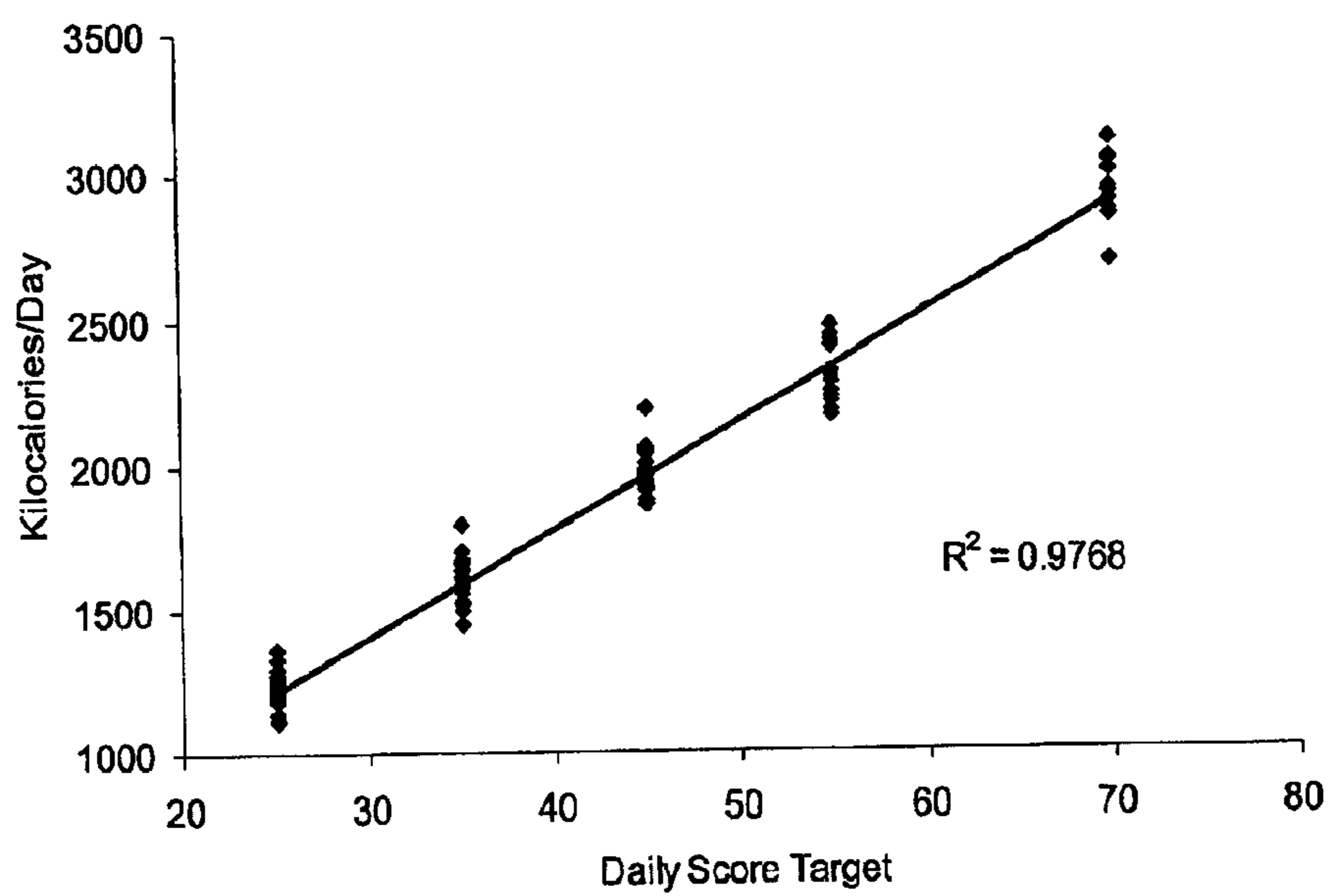

FIG. 7



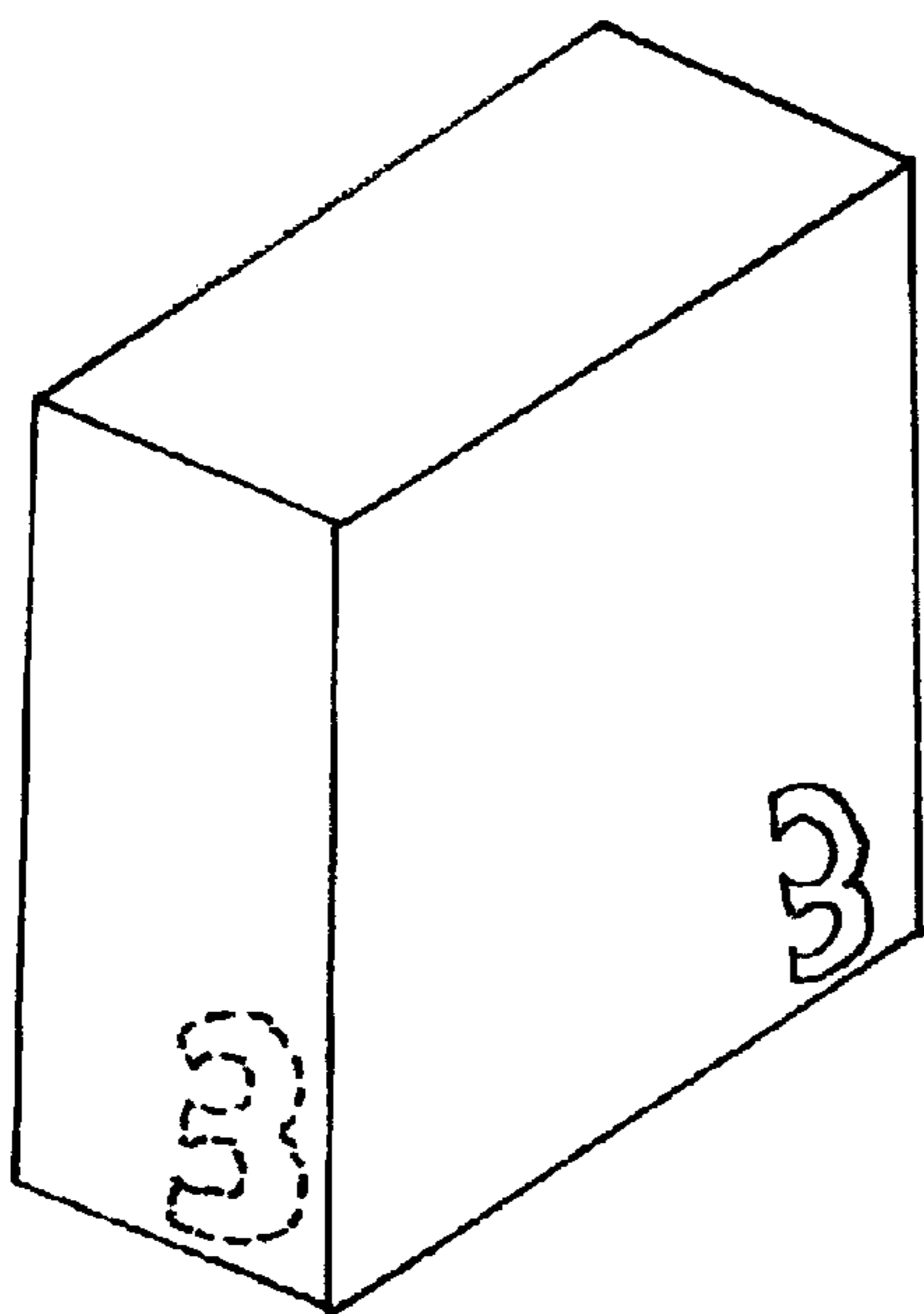

Fig. 8

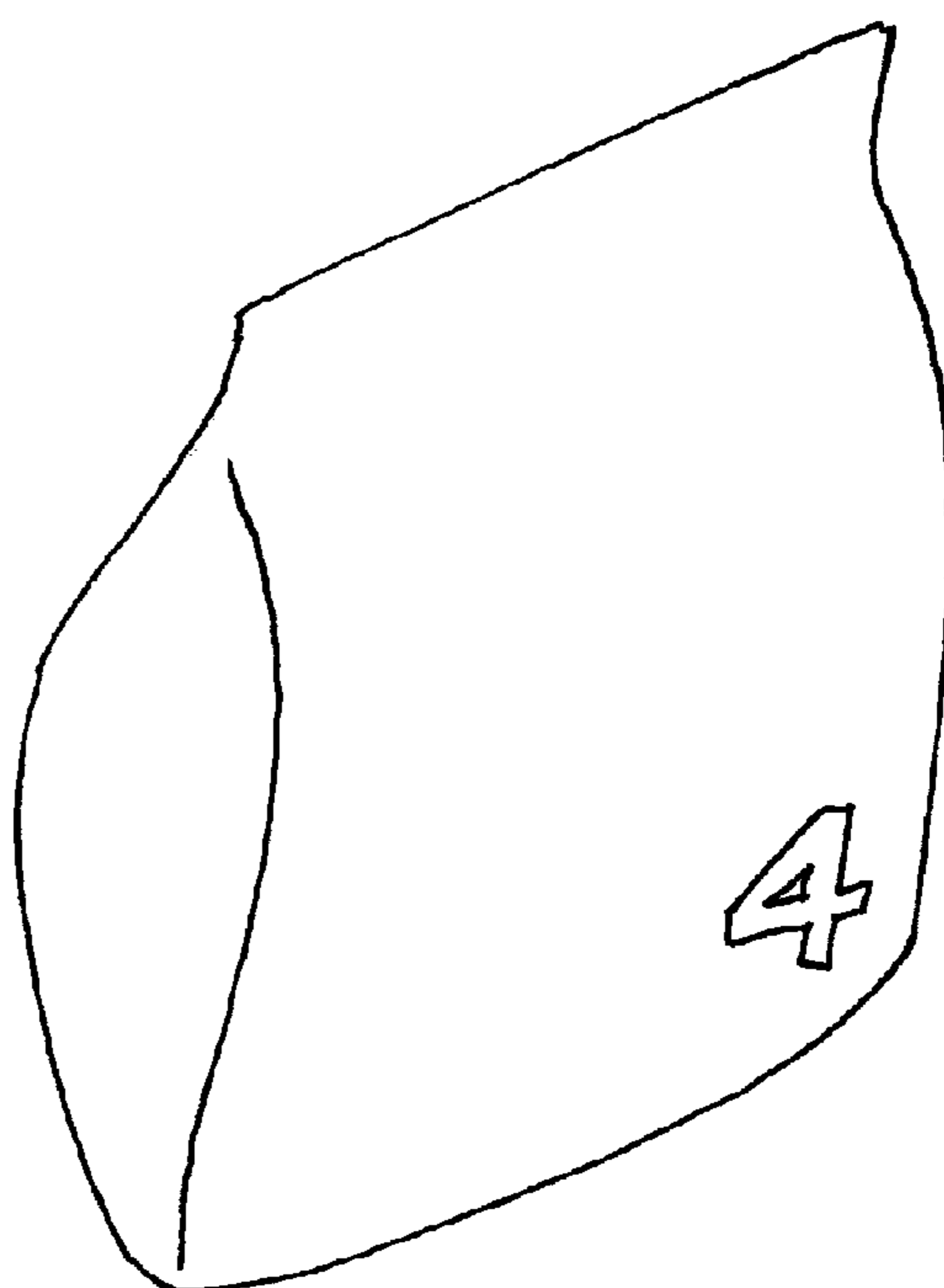

Fig. 9

METHOD AND APPARATUS FOR IDENTIFYING DIETARY CHOICES

[0001] This application claims the benefit of U.S. Provisional Application No. 61/056,538, filed May 28, 2008 and U.S. Provisional Application No. 61/142,533, filed Jan. 5, 2009, both of which are incorporated in their entirety herein by reference.

[0002] The invention relates to methods and apparatus for rating choices, such as methods and apparatus for rating foods to aid in selection of foods that will provide a healthy balanced diet. More particularly, a method and apparatus are provided for assigning a relative score to foods which allows consumers to select foods that will provide a diet meeting dietary guidelines, such as for example, guidelines established by the American Diabetes Association and the Dietary Guidelines for Americans.

BACKGROUND

[0003] Expert panels are often utilized to evaluate the desirability of various choices, especially for example dietary choices. In most cases, these expert panels can only evaluate a limited number of items as compared to the vast (and ever increasing) number of candidate items available to consider. Unfortunately, it can also be very difficult to leverage what expert evaluations may be available for a few items. This is complicated further by the fact that experts do not necessarily agree in all cases with one another regarding the relative desirability of a given food item for inclusion in a given diet program. Hence, information regarding the desirability of choosing one item over another, especially items which have not been evaluated by the panel, may not be apparent from the actual information provided by the expert panel.

[0004] Consumers are often interested in making healthy food choices. Many consumers need to make food choices that will help them maintain a diet for various health related reasons. For example, there are significant health advantages in keeping blood glucose levels (equivalently, blood glucose concentrations) within certain limits.

[0005] Currently, patients suffering from diabetes as well as individuals who are trying to eat a healthy diet are often instructed to follow a complex diet exchange system or count carbohydrates or calories. These systems tend to be difficult and frustrating for individuals to follow.

SUMMARY

[0006] A method and apparatus are provided that are effective for rating various choices and/or identifying (or facilitating identification of) more desirable choices from multiple choices, especially for example, dietary choices. The method provides for a prediction of desirable and undesirable choices that would be made by a panel of informed domain representatives. In a preferred embodiment, a forced choice comparison process is conducted with a panel. The forced choice comparison process generates a preference score, referred to herein sometimes as a raw score. The panel may include (exclusively or at least inclusively) individuals in a common domain, such as for example, dietary experts. Equations are in turn developed and utilized which are effective to yield a predicted raw score based on measured characteristics. The predicted raw score statistically favorably correlates to a raw score that would be determined by an actual panel.

[0007] Raw scores are further processed to provide a relative score. In this aspect, raw scores are compressed as nec-

essary to a range/scale that allows them to be more easily tracked. The resulting relative score provides a relatively low whole number that can be easily tallied. For example, a range of 0 to 100 may be equally divided by 7 to provide 7 categories, such that foods or beverages with a raw score between 0 and less than 14.3 are categorized as **0**, foods or beverages with a raw score of between 14.3 and less than 28.6 are categorized as a **1**, and so on. The number of categories utilized may be increased or decreased to provide an accurate and convenient categorization of raw scores and to make the resulting relative score both a whole number and a relatively low number (for example, a single digit number) that can be easily utilized by the consumer.

[0008] In accordance with this aspect, a method is provided for facilitating selection of desirable choices. The method includes generating relative scores for a first group of choices from a panel of informed domain representatives. At least two characteristics of each of a second group of choices are measured. The measured characteristics are used to provide predicted relative scores for the second group of choices. Measured characteristics may include carbohydrates, sugar, fiber, protein, total fat, total fatty acids, total saturated fatty acids, trans fatty acids, calcium, sodium, iron, vitamins, glycemic index, glycemic load, resistant starch, sugar alcohol, and mixtures thereof. The predicted relative scores are recorded in a tangible medium to communicate the predicted relative scores and to facilitate selection of desirable choices. Examples of informed domain representatives may include dietary experts. Recording the predicted relative scores in a tangible medium may include, for example, recording the predicted relative scores on packaging for food items, recording the score in a computer device, and recording the score in literature such as a handout or poster.

[0009] In one aspect, a method is provided for assisting a person to maintain a predetermined diet. The method includes determining a minimum and maximum relative score effective for maintaining a predetermined diet over a period of time such as for example, a single snack, a single meal, a day, a week or two weeks. Relative scores are calculated for each of a number of possible food serving choices and the relative score for each food choice for a given period of time can be tallied to provide a total relative score. Food serving choices are then identified that will provide a total relative score that is within the predetermined minimum and maximum for the desired time period.

[0010] In another aspect, relative scores for a food item may be calculated and assigned to the food item by first calculating a raw score using Equation 16A below.

$$\text{RAW SCORE} = k_0 - k_1 \times f_1(x_1) + k_2 \times f_2(x_2) + k_3 \times f_3(x_3) + \text{EQUATION 16A}$$

[0011] The coefficients $k_0, k_1, k_2, k_3 \dots$ are numerical constants which can range from -50 to 50 , the functions $f_1, f_2, f_3 \dots$ are appropriate functions of the nutrient values which are themselves represented by $x_1, x_2, x_3 \dots$. The expression x_i could also represent functions of two or more nutrient values corresponding to the food item in question. The functional forms for $f_1, f_2, f_3 \dots$ may include linear, logarithmic, exponential, trigonometric, splines, wavelets, and other monotone (and near monotone) functions, which may be increasing or decreasing. Several examples of appropriate and useful functions are described below (Equations 16-22).

[0012] A method for calculating a relative score is provided that includes the following steps:

[0013] assigning a raw score comprising a fixed value when the portion comprises a food or nonalcoholic beverage having 5 grams or less carbohydrates and less than 20 kilocalories;

[0014] for a food portion having 3 grams of carbohydrates or more, determining carbohydrate, protein, fiber, trans fatty acids, saturated fatty acids, total fatty acids, calcium and sodium, iron and vitamin and mineral values and calculating a raw score using Equation 1A or Equation 1B or Equation 1C (which equations are shown and described below);

[0015] for a food portion having less than 3 grams of carbohydrates, determining protein, saturated fatty acids, total fatty acids, and sodium values and calculating a raw score using Equation 2 (shown and discussed below);

[0016] when the portion comprises a nonalcoholic beverage having 20 kilocalories or more, determining sugar, total fatty acids, calcium, vitamin and mineral values and calculating a raw score using Equation 3 (shown and discussed below);

[0017] when the portion comprises an alcoholic beverage, determining a raw score using Equation 4 (shown and discussed below); and

[0018] using the raw score to determine the relative score. Raw scores may also be calculated using Equations 5-15 as are also shown and discussed below.

[0019] In another aspect, a method is provided for labeling food items with a relative score number. The method includes calculating a relative score number using the equations set forth herein, especially Equations 16A and Equations 16-22. The food item is then labeled with its calculated relative score number.

[0020] In another aspect, an apparatus is provided that includes a container, a portion of an edible item disposed in the container, and a relative score number disposed on a surface of the container. This container can include, by one approach, packaging for the food such as a bag or a box. By another approach, this container can include a vending machine having a display such as a flat-screen display upon which the relative score number or numbers appear. Relative score numbers may be calculated using the Equations set forth herein, especially Equations 16A and Equations 16-22. The container is then labeled with its calculated relative score number.

[0021] In another aspect, an apparatus is provided that includes a memory having a series of digital computer instructions stored therein to facilitate determining a relative score for portions of various foods, non-alcoholic beverages, and alcoholic beverages. This can include, for example, using one or more of the equations described herein to calculate these relative scores. By one approach, this can include effecting batch calculations for a plurality of different items. By another approach, if desired, this can include effecting on-the-fly calculations on an as needed basis.

[0022] In another aspect, a method of predicting an actual raw score is provided. The method includes conducting forced choice paired comparisons with a panel to generate actual raw scores for a defined set of items. Equations are developed to yield predicted raw scores based on measured characteristics such that the correlation between actual and predicted raw scores is favorable in that it provides an r^2 of 0.5 or greater and a root mean square error value of 20 or less, and preferably, an r^2 of 0.6 or greater and a root mean square error value of 12 or less.

[0023] In another aspect, a method is provided for selecting foods suitable for a predetermined diet. The method includes collecting input from an expert panel regarding a set of food items. A relative score is calculated and assigned to each food item based on the collected input. Minimum and maximum total relative score numbers effective for maintaining the predetermined diet over a period of time are determined. Foods are selected that provide a total relative score within the minimum and maximum total relative score number.

[0024] Those skilled in the art will recognize and appreciate that the teachings herein are highly scalable and will readily accommodate application with respect to essentially any edible or palatable material including solid foods and beverages (including both alcohol-based beverages and alcohol-free beverages), both processed or raw. It will further be appreciated that relatively complex ranking and rating criteria (including both objective and relatively subjective criteria) are readily accommodated while preserving, in the end, a highly intuitive and useful index result that consumers are capable of appreciating and applying with little or no training.

BRIEF DESCRIPTION OF THE DRAWINGS

[0025] FIG. 1 generally describes a system for making dietary choices.

[0026] FIG. 2 illustrates a flow chart for determining a raw score of a food, non-alcoholic beverage or alcoholic beverage.

[0027] FIG. 3 illustrates how a raw score may be converted into a relative score number.

[0028] FIG. 4 comprises a block diagram that depicts how information may be acquired and utilized to provide a relative score and/or a dietary plan.

[0029] FIG. 5 illustrates a flow chart for an eating system for people with diabetes.

[0030] FIG. 6 shows a correlation of energy content to score target for daily meal plans, averaged across 2 weeks.

[0031] FIG. 7 shows a correlation of energy content to score target for daily meal plans, averaged across 1 week.

[0032] FIG. 8 illustrates a package with a relative score number.

[0033] FIG. 9 illustrates a bag type of package with a relative score number.

DETAILED DESCRIPTION

[0034] FIG. 1 provides a general description of a system for making dietary choices. As shown in FIG. 1, a panel of experts skilled in planning a specific diet effective for providing a desired result assign a relative score to each individual food item. These relative scores are generalized such that a relative score can be assigned to any food item, even those which have not been specifically scored by the panel of experts, by measuring at least two characteristics of the food item. Relative scores of various foods are used to determine a range of suitable scores for a specific type of diet. Examples of specific diets or predetermined diets effective for providing a desired result may include diets suitable for diabetes, heart disease, blood pressure management, metabolic syndromes, weight management, healthy aging, cognition and cancer prevention. An individual can then use this information to select combinations of foods suitable for a specific diet.

[0035] As illustrated in FIG. 2, scores used for providing a relative score number can be determined for a food or a non-alcoholic or alcoholic beverage. Foods or non-alcoholic

beverages having less than about 5 grams of carbohydrates and less than 20 kilocalories are assigned a relative score of zero. Food and non-alcoholic beverages having less than 20 kilocalories are given a zero score in accordance with the “free food” designation by the American Diabetes Association Choose Your Foods system.

[0036] Total carbohydrates are measured for food having 20 kilocalories or more. Foods having three grams of carbohydrates or more are further measured to determine grams of protein, grams of fiber, grams of trans fatty acids, grams of saturated fatty acids, grams of total fatty acids, mgs of sodium and a sum of a percent daily value (% D, based on a 2000 kilocalorie diet) for vitamins A, C, and minerals iron and calcium. A raw score is calculated with Equation 1A, 1B or 1C (as shown below) using the measured amounts. Foods having less than three grams of carbohydrates are further measured to determine grams of protein, grams of saturated fatty acids, grams of total fatty acids, mg of calcium and mg of sodium. A raw score is calculated with Equation 2 (shown below) using the measured amounts.

[0037] Non-alcoholic beverages having 20 kilocalories or more are further measured for grams of sugar, grams of total fatty acid, mg of sodium and a sum of a % DV (based on a 2000 kilocalorie diet) for vitamins A, C, and minerals iron and calcium. A raw score is calculated with Equation 3 (shown below) using the measured amounts.

[0038] For alcoholic beverages, a number of servings is determined and a raw score is calculated from Equation 4 (shown below). One serving is defined as 5 ounces of wine, 12 ounces of beer, or 1 ounce of liquor.

[0039] All measurements made herein are made using techniques known in the art.

[0040] As shown in FIG. 3, raw scores are further processed to provide a relative score. For example, a number of desired categories and category boundaries are determined. As further described herein, any number of desired categories may be utilized. Further, categories may have boundaries of equal sizes or the size of the categories may be extended on the high or low ends. Raw scores are assigned into an appropriate category. The category number becomes the relative score.

[0041] As illustrated in FIG. 4, information for determining a relative score and ultimately a dietary plan may be acquired in any number of ways. For example, products may include bar codes which provide product information or which can be utilized to gain access to such information. Product characteristics may be provided from instrumentation which analyzes products. Product information may be obtained from a web site. In addition, desired dietary parameters may be provided. Any of this or any other information may be provided directly to a computer or input into a computer using any known method. A computer having access to a memory having appropriate instructions stored therein may then calculate a relative score and/or a dietary plan using such information and upon applying the specific teachings presented herein.

[0042] The resultant calculated relative score number can then be displayed in some manner that is useful to the dieter. This can comprise, for example, placing the relative score number for a given food item on the container that contains that food item. By way of illustration and without intending any limitations in these regards, as shown in FIG. 8 this can comprise disposing the relative score number (in this case, a “3”) on a cardboard box that contains some predetermined portion (such as one or more serving portions) of the edible item. This relative score number can be sized, placed, and/or colored to facilitate its being readily noticed by the consumer. With this in mind, if desired, the relative score number can be shown in more than one location on the box as suggested by

the “3” shown in phantom lines. As another non-limited example in these regards, and referring now to FIG. 9, the relative score number can be similarly placed on an outer surface of a bag that contains the food item.

Determination of Actual Raw Scores

[0043] A panel of approximately 315 participants (the experts) deemed expert in diet counseling for people with type 2 diabetes were recruited to assess 250 different foods and beverages regarding suitability for inclusion in the diet of a person with type 2 diabetes. These experts consisted of certified diabetes educators (CDEs) and dietitians who currently counsel diabetic patients and who have practiced in this area for at least 5 years. Using the psycho-physical approach of Thurstonian forced choice paired comparisons, and an incomplete random block design, each food was presented as one food in a pair of foods and the expert was asked to choose which of the two foods presented was more suitable for inclusion in the diet of someone with type 2 diabetes. For each pair of foods presented a choice had to be made before the next pair of foods would be presented (hence, “forced choice”).

[0044] In one aspect, all 250 foods were evaluated in this manner such that each food was paired with between about 42 and about 59 other items from the list of 250 foods. Each pair was then submitted to a forced choice evaluation by a least about 15 experts. An actual expert judgment per pair ranged from about 15 to about 45. Experts were not given any opportunity to indicate the reason or rationale for the choice.

[0045] All foods were presented in a similar manner. Specifically, the angle and lighting of the photos were close to identical, the dinnerware was of a single design without pattern, the amount of a food shown was the Reference Amount Customarily Consumed, or RACC, or where appropriate, a single serving as purchased for ready to eat foods as typically purchased, and the Nutrition Facts Panel (NFP) for that serving of food was presented alongside the image of the food. The information contained within the NFP was: serving size (g), calories, calories from fat, total fat (g, % DV), saturated fat (g, % DV), trans fat (g), cholesterol (mg, % DV), sodium (mg, % DV), total carbohydrate (g, % DV), dietary fiber (g, % DV), sugars (g), protein (g), vitamin A (% DV), vitamin C (% DV), calcium (% DV), iron (% DV), all based on a 2000 calorie diet. In addition, each image was accompanied by a suitably descriptive title, e.g. All Beef Hotdog on Whole Wheat Bun.

[0046] Following the technique of Thurston, the likelihood that a given food would be chosen as more appropriate than all other foods can be determined, ranging from 0 to 100.00 (i.e. never chosen as more appropriate to always chosen as more appropriate). Thus not only are the 250 foods ranked in an ordinal manner, but the distance between adjacent foods can vary. In other words, whereas a straightforward ranking would result in each food being 100/250 units away from its neighbors, Thurstonian comparisons uncover the cognitive distance between foods on the scale.

[0047] To illustrate this point, if we were to rank a serving of oatmeal, a serving of fruit, and a chocolate candy bar in terms of appropriateness for inclusion in a diabetic diet, we would likely have a ranking from best to worst of:

[0048] Oatmeal Fruit Candy Bar

[0049] However, it is immediately obvious that the perceived difference (the cognitive distance) between the sugarless oatmeal and the sugar-bearing fruit is much less than that between the sugar-bearing fruit and the sugar-laden candy bar. The Thurstonian approach allows for quantification of these cognitive distances.

[0050] By inverting the scale, a score can be assigned (called the raw score) to each of the 250 foods, such that a low score is more desirable, a high score less so. Since these scores are derived from the combined independently assessed opinion of approximately 315 experts, the raw score represent the most appropriate relative score for a food.

Determination of Predicted Raw Scores

[0051] Since an expert is likely using a variety of information about a food to make a choice, and since it is possible or even likely that two experts will differ in their choice of which information to use and the weight assigned to different pieces of information, it would be extremely difficult to obtain agreement among experts on these points. Therefore, all available information about a food, as well as information that might not be commonly known but could be known to an expert, was assumed to contribute to the decision process in the forced choice comparison. This information was captured in a data file in order that statistical analyses could be conducted to determine what information about a food could be used to most reliably and accurately predict the raw score of that food. Stepwise regression was used to develop predictive equations, with as few as 3 variables to as many as 17 variables.

[0052] Information which could potentially be used in such a regression included all information in the NFP as seen by the experts, as well as mono-unsaturated fat (g), poly-unsaturated fat (g), potassium (mg), insoluble fiber (g), soluble fiber (g), individually all B vitamins including folic acid (% DV based on a 2000 kilocalorie diet), vitamins A, D, E (% DV based on a 2000 kilocalorie diet), minerals Mg, and P, which were not seen by the experts but could have been known by the experts and so used in the decision process. Additionally, combinations of the various pieces of information were also permitted as variables in the regression analysis (e.g. saturated fat (g) plus trans fat (g), total fat (g) plus carbohydrates (g) plus protein (g), Ca (% DV) plus iron (% DV) plus vitamin A (% DV) plus vitamin C (% DV), to name a few), as were transformations of these variables (square root, natural log, exponent, and so forth).

[0053] Through repeated analysis, using an understanding of nutrition, and with a desire to develop the strongest, most reliable and accurate predictive equations or algorithms that could be used in the development of new foods, the algorithms or equations described herein were developed. In this aspect, equations should provide an Rsquare value of 0.5 or greater and RMSE (root mean square error) of 20 or less, in an important aspect, an Rsquare value of 0.6 or greater and RMSE (root mean square error) of 12 or less, to reasonably predict values that would be assigned by an actual expert panel.

[0054] The following algorithms were developed to predict the raw scores of the 250 foods:

[0055] Equations 1A, 1B, 1C Foods with at least 3 g of carbohydrates

[0056] Equation 2 Foods with less than 3 g of carbohydrates

[0057] Equation 3 Beverages

[0058] Terms used in the equations are defined as follows. Any number of these characteristics may be used.

Term	Meaning
carb	carbohydrates in grams
sugar	sugar in grams
fiber	fiber in grams
fatT	total fatty acids in grams
fatS	saturated fatty acids in grams
TFA	trans fatty acids in grams
calc	calcium in mg
sod	sodium in mg
prot	protein in grams
vit	sum of the % DV (based on a 2000 kilocalorie diet) for vitamins A, C, and minerals iron and calcium

[0059] Equation 1A: 7-variable model for foods with at least 3 g of carbohydrates.

$$\text{Raw Score} = k1 + k2 * \sqrt{\text{sod}} - k3 * \sqrt{\text{fiber}} - k4 * \sqrt{\text{prot}} + k5 * \sqrt{\text{TFA} + \text{fatS}} + k6 * \sqrt{\text{carb} + \text{prot} + \text{fatT}} - k7 * \sqrt{\text{vit}} - k8 * \text{carb}$$

Constant	Range	Preferred
k1	0 to 15	4.4933
k2	0 to 5	0.47854
k3	0 to 15	6.7149
k4	0 to 30	9.4861
k5	0 to 30	8.0378
k6	0 to 30	10.786
k7	0 to 10	0.7647
k8	0 to 10	0.17039

where at least 3 of the constants have a value of greater than 0.

[0060] Equation 1B: 6-variable model for foods with at least 3 g of carbohydrates.

$$\text{Raw Score} = k9 + k10 * \sqrt{\text{sod}} - k11 * \sqrt{\text{fiber}} - k12 * \sqrt{\text{prot}} + k13 * \sqrt{\text{TFA} + \text{fatS}} + k14 * \sqrt{\text{carb} + \text{prot} + \text{fatT}} - k15 * \text{carb}$$

Constant	Range	Preferred
k9	0 to 20	0.63775
k10	0 to 15	0.46815
k11	0 to 30	7.9301
k12	0 to 30	10.247
k13	0 to 30	7.5270
k14	0 to 40	11.991
k15	0 to 10	0.25301

where at least 3 of the constants have a value of greater than 0.

[0061] Equation 1C: E7-variable model for foods with at least 3 g of carbohydrates where trans fatty acid content is not known.

$$\text{Raw Score} = k99 + k100 * \sqrt{\text{sod}} - k101 * \sqrt{\text{fiber}} - k102 * \sqrt{\text{prot}} + k103 * \sqrt{\text{fatS}} + k104 * \sqrt{\text{carb} + \text{prot} + \text{fatT}} - k105 * \text{carb}$$

Constant	Range	Preferred
k99	0 to 45	3.53534
k100	0 to 5	0.48132
k101	0 to 30	6.81916
k102	0 to 20	9.56127

-continued

Constant	Range	Preferred
k103	0 to 30	7.9144
k104	0 to 40	11.21475
k105	0 to 10	0.200544

where at least 3 of the constants have a value of greater than 0.

[0062] Equation 2: 5-Variable Model for Foods with Less than 3 g of Carbohydrates.

$$\text{Raw Score} = k16 + k17 * \sqrt{\text{fatT}} + k18 * \sqrt{\text{TFA} + \text{fatS}} + k19 * \sqrt{\text{sod}} - k20 * \sqrt{\text{prot}} - k21 * \text{calc}$$

Constant	Range	Preferred
k16	0 to 45	14.586
k17	0 to 20	5.1344
k18	0 to 20	3.5972
k19	0 to 5	0.79163
k20	0 to 20	3.0349
k21	0 to 10	0.043416

where at least 3 of the constants have a value of greater than 0.

[0063] Equation 3: 4-Variable Model for Non-Alcoholic Beverages.

$$\text{Raw Score} = k22 + k23 * \sqrt{\text{fatT}} - k24 * \sqrt{\text{calc}} + k25 * \sqrt{\text{sugar}} - k26 * \sqrt{\text{vit}}$$

Constant	Range	Preferred
K22	0 to 90	45.125
K23	0 to 30	11.360
K24	0 to 20	2.7076
K25	0 to 20	6.6295
k26	0 to 20	1.6514

where at least 3 of the constants have a value of greater than 0.

[0064] Equation 4: model of alcoholic beverages.

$$\text{Raw Score} = k27 * \text{number of serving of alcoholic beverage}$$

Constant	Range	Preferred
K27	0 to 100	58.7

[0065] In a Summary of Fit table for each algorithm there is a correlation coefficient (r^2) indicating strength of the predictive relationship (can range from 0 to 1.0, higher is better), an adjusted correlation coefficient (r^2 adjusted) which modifies the r^2 depending upon the number of observations in the regression, the Root Mean Square Error which is a measure of the accuracy (lower is better), the mean of all observations, and the number of observations. For foods with 3 g or more of carbohydrates, three algorithms are provided—two that have seven variables (one where trans fatty acid content is known, another where trans fatty acid content is not known) and one that has six variables. All scores are based on the RACC for that food item.

[0066] Summary of the data for Equations 1A, 1B, 1C, 2 and 3 using preferred constants are set forth below.

[0067] Equation 1A: 7-variable model for foods with at least 3 g of carbohydrates

$$\text{RawScore} = 4.4933 + 0.47854 * \sqrt{\text{sod}} - 6.7149 * \sqrt{\text{fiber}} - 9.4861 * \sqrt{\text{prot}} + 8.0378 * \sqrt{\text{TFA} + \text{fatS}} + 10.786 * \sqrt{\text{carb} + \text{prot} + \text{fatT}} - 0.76470 * \sqrt{\text{vit}} - 0.17039 * \text{carb} \quad (1A)$$

[0068] Summary of Fit

RSquare	0.930578
RSquare Adj	0.928007
Root Mean Square Error	5.194836
Mean of Response	45.43088
Observations (or Sum Wgts)	197

[0069] Equation 1B: 6-variable model for foods with at least 3 g of carbohydrates

$$\text{RawScore} = -0.63775 + 0.46815 * \sqrt{\text{sod}} - 7.9301 * \sqrt{\text{fiber}} - 10.247 * \sqrt{\text{prot}} + 7.5270 * \sqrt{\text{TFA} + \text{fatS}} + 11.991 * \sqrt{\text{carb} + \text{prot} + \text{fatT}} - 0.25301 * \text{carb} \quad (1B)$$

[0070] Summary of Fit

RSquare	0.915021
RSquare Adj	0.912337
Root Mean Square Error	5.732374
Mean of Response	45.43088
Observations (or Sum Wgts)	197

[0071] Equation 1C: 7-variable model for foods with at least 3 g of carbohydrates where trans fatty acid content is not known.

$$\text{RawScore} = 3.53534 + 0.48132 * \sqrt{\text{sod}} - 6.81916 * \sqrt{\text{fiber}} - 9.56127 * \sqrt{\text{prot}} + 7.9144 * \sqrt{\text{fatS}} + 11.21475 * \sqrt{\text{carb} + \text{prot} + \text{fatT}} - 0.200544 * \text{carb} \quad (1C)$$

[0072] Summary of Fit

RSquare	0.925065
RSquare Adj	0.92229
Root Mean Square Error	5.39718
Mean of Response	45.43088
Observations (or Sum Wgts)	197

[0073] Summary of Fit

[0074] Equation 2: 5-Variable Model for Foods with Less than 3 g of Carbohydrates

$$\text{RawScore} = 14.586 + 5.1344 * \sqrt{\text{fatT}} + 3.5972 * \sqrt{\text{fatS}} + 0.79163 * \sqrt{\text{sod}} - 3.0349 * \sqrt{\text{prot}} - 0.043416 * \text{calc} \quad (2)$$

[0075] Summary of Fit

RSquare	0.908986
RSquare Adj	0.894307
Root Mean Square Error	4.268039
Mean of Response	36.05331
Observations (or Sum Wgts)	37

[0076] Equation 3: 4-Variable Model for Beverages

$$\text{RawScore} = 45.125 + 11.360 * \sqrt{\text{fatT}} - 2.7076 * \sqrt{\text{calc}} + 6.6295 * \sqrt{\text{sugar}} - 1.6514 * \sqrt{\text{vit}} \quad (3)$$

[0077] Summary of Fit

RSquare	0.967907
RSquare Adj	0.953644
Root Mean Square Error	4.099568
Mean of Response	44.95692
Observations (or Sum Wgts)	14

[0078] In another aspect, equations may be used that include more or less terms as long as the Rsquare values are greater than 0.5 and the RMSE is 20 or less. Other terms that may be measured and used in the equations include Cals (calories), GI (glycemic index). Some examples of other equations that can be utilized that provide a high Rsquare and low RMSE are as follows.

[0079] Equation 5: 8-Variable Model:

$$\text{Raw Score} = k28 + k29 * \sqrt{\text{cals}} + k30 * \sqrt{\text{sod}} - k31 * \sqrt{\text{fiber}} - k32 * \sqrt{\text{prot}} + k33 * \sqrt{\text{GI}} + k34 * \sqrt{\text{TFA} + \text{fatS}} + k35 * \sqrt{\text{carb} + \text{fiber} + \text{prot}} - k36 * \sqrt{\text{vit}}$$

Constant	Range	Preferred
K28	0 to 40	5.07998251048528
k29	0 to 30	3.08655243659106
k30	0 to 10	0.39720589714128
k31	0 to 30	5.7926048164755
k32	0 to 40	8.2403126030837
k33	0 to 5	0.59193413376308
k34	0 to 30	7.22441491236448
k35	0 to 20	2.47726777649662
k36	0 to 5	0.7054061052952

where at least 3 of the constants have a value of greater than 0.

[0080] Summary of Fit

[0081] (Based on Preferred Values)

RSquare	0.93195
RSquare Adj	0.931395
Root Mean Square Error	5.071149
Mean of Response	45.43088
Observations (or Sum Wgts)	197

[0082] Equation 6: 5-Variable Model:

$$\text{Raw Score} = k37 + k38 * \sqrt{\text{sod}} - k39 * \sqrt{\text{fiber}} - k40 * \sqrt{\text{prot}} + k41 * \sqrt{\text{TFA} + \text{fatS}} + k42 * \sqrt{\text{carb} + \text{fiber} + \text{fatT}}$$

Constant	Range	Preferred
K37	0 to 30	5.55540458870087
K38	0 to 10	0.45731182226438
k39	0 to 40	8.236932977385
k40	0 to 40	8.8197607076037
k41	0 to 40	8.88845433941743
k42	0 to 40	9.21339238330349

where at least 3 of the constants have a value of greater than 0.

[0083] Summary of Fit

[0084] (Based on Preferred Values)

RSquare	0.911884
RSquare Adj	0.909577

-continued

Root Mean Square Error	5.821915
Mean of Response	45.43088
Observations (or Sum Wgts)	197

[0085] Equation 7: 4-Variable Model:

$$\text{Raw Score} = k43 + k44 * \sqrt{\text{cals}} + k45 * \sqrt{\text{sod}} - k46 * \sqrt{\text{fiber}} - k47 * \sqrt{\text{prot}}$$

Constant	Range	Preferred
K43	0 to 20	2.58046353630472
K44	0 to 30	5.20010498301525
K45	0 to 10	0.48625072812575
k46	0 to 40	8.3009000471813
k47	0 to 40	8.6704847762015

where at least 3 of the constants have a value of greater than 0.

[0086] Summary of Fit

[0087] (Based on Preferred Values)

RSquare	0.899698
RSquare Adj	0.897608
Root Mean Square Error	6.195267
Mean of Response	45.43088
Observations (or Sum Wgts)	197

[0088] Equation 8: 3-Variable Model:

$$\text{Raw Score} = k48 + k49 * \sqrt{\text{cals}} + k50 * \sqrt{\text{fiber}} - k51 * \sqrt{\text{prot}}$$

Constant	Range	Preferred
k48	0 to 30	1.62437284640872
k49	0 to 30	5.66015133153736
k50	0 to 40	9.1962004078949
k51	0 to 40	6.9382001155386

where at least 3 of the constants have a value of greater than 0.

[0089] Summary of Fit

[0090] (Based on Preferred Values)

RSquare	0.877904
RSquare Adj	0.876006
Root Mean Square Error	6.81755
Mean of Response	45.43088
Observations (or Sum Wgts)	197

[0091] Acceptable equations will have an RMSE less than about 12. This figure is based on empirical experience with menu planning in which about 12 categories were used to divide the range from 0 to 100. Some examples of other equations that can be utilized, and which provide a lower Rsquare and higher RMSE are as follows.

[0092] Equation 9: 3-Variable Model:

$$\text{Raw Score} = k52 + k53 * \sqrt{\text{cals}} + k54 * \text{carb} - k55 * \sqrt{\text{fiber}}$$

Constant	Range	Preferred
k52	0 to 40	8.81710431118241
k53	0 to 30	3.60543550452391
k54	0 to 10	0.27081834702902
k55	0 to 50	11.443344392202

where at least 3 of the constants have a value of greater than 0.

[0093] Summary of Fit

[0094] (Based on Preferred Values)

RSquare	0.818428
RSquare Adj	0.815605
Root Mean Square Error	8.313843
Mean of Response	45.43088
Observations (or Sum Wgts)	197

[0095] Equation 10: 4-Variable Model:

$$\text{Raw Score} = -k56 + k57 * \sqrt{\text{fatS} + k58 * \text{sod} - k59 * \text{prot} + k60 * \sqrt{\text{carb} - \text{fiber} + \text{prot}}}$$

Constant	Range	Preferred
k56	0 to 10	0.7304091450721
k57	0 to 50	15.8650914166848
k58	0 to 5	0.00939164579211
k59	0 to 20	1.3303209449489
k60	0 to 30	6.86086908729767

where at least 3 of the constants have a value of greater than 0.

[0096] Summary of Fit

[0097] (Based on Preferred Values)

RSquare	0.818571
RSquare Adj	0.814792
Root Mean Square Error	8.332165
Mean of Response	45.43088
Observations (or Sum Wgts)	197

[0098] Equation 11: 5-Variable Model:

$$\text{Raw Score} = k61 + k62 * \sqrt{\text{fatS} + k63 * \text{carb} + k64 * \text{prot} - k65 * \sqrt{\text{prot} - k66 * \sqrt{\text{vit}}}}$$

Constant	Range	Preferred
k61	0 to 75	30.1899062392207
k62	0 to 75	17.5810089046405
k63	0 to 10	0.5837157936449
k64	0 to 10	0.45567486954981
k65	0 to 30	5.6886855205404
k66	0 to 20	1.4170049720046

where at least 3 of the constants have a value of greater than 0.

[0099] Summary of Fit

[0100] (Based on Preferred Values)

RSquare	0.819476
RSquare Adj	0.81475
Root Mean Square Error	8.333093
Mean of Response	45.43088
Observations (or Sum Wgts)	197

[0101] Equation 12: 6-Variable Model:

$$\text{Raw Score} = k67 + k68 * \sqrt{\text{cals} + k69 * \text{fatS} - k70 * \text{fiber} - k71 * \sqrt{\text{fiber} - k72 * \text{calc} + k73 * \sqrt{\text{carb} - \text{fiber} + \text{prot}}}}$$

Constant	Range	Preferred
k67	0 to 30	5.40979065461035
k68	0 to 20	3.17982018618149
k69	0 to 20	1.203172246566227
k70	0 to 20	1.7403988156846
k71	0 to 30	4.7931109239109
k72	0 to 5	0.0175448804951
k73	0 to 20	1.6911060120534

where at least 3 of the constants have a value of greater than 0.

[0102] Summary of Fit

[0103] (Based on Preferred Values)

RSquare	0.820042
RSquare Adj	0.814749
Root Mean Square Error	8.333123
Mean of Response	45.43088
Observations (or Sum Wgts)	197

[0104] Summary of Fit

[0105] (Based on Preferred Values)

[0106] Equation 13: 7-Variable Model:

$$\text{Raw Score} = k74 + k75 * \sqrt{\text{cals} - k76 * \text{fatS} + k77 * \sqrt{\text{fatS} - k78 * \sqrt{\text{sod} - k79 * \text{calc} + k80 * \sqrt{\text{carb} - \text{fiber} + \text{prot} + k81 * \sqrt{\text{carb} + \text{prot} + \text{fatT}}}}}}$$

Constant	Range	Preferred
k74	0 to 50	12.5256181946947
k75	0 to 50	12.4800045725714
k76	0 to 5	0.0833575851909
k77	0 to 30	6.78893684477268
k78	0 to 5	0.0174038243731
k79	0 to 5	0.0198692527924
k80	0 to 75	21.2311078503332
k81	0 to 75	40.908654917931

where at least 3 of the constants have a value of greater than 0.

[0107] Summary of Fit

[0108] (Based on Preferred Values)

RSquare	0.821362
RSquare Adj	0.814746
Root Mean Square Error	8.333196
Mean of Response	45.43088
Observations (or Sum Wgts)	197

[0109] Equation 14: 8-Variable Model:

$$\text{Raw Score} = -k82 + k83 * \text{fatS} + k84 * \sqrt{\text{fatS} - k85 * \text{sod} + k86 * \sqrt{\text{sod} - k87 * \text{fiber} - k88 * \text{calc} + k89 * \text{GI} + k90 * \sqrt{\text{carb} - \text{fiber} + \text{prot}}}$$

Constant	Range	Preferred
k82	0 to 20	1.0598531282242
k83	0 to 10	0.35571238326255
k84	0 to 40	11.9878327496585
k85	0 to 5	0.0137706296504
k86	0 to 5	0.50117972933279
k87	0 to 20	2.0173860269672
k88	0 to 5	0.0223417157976
k89	0 to 5	0.11961402558121
k90	0 to 30	5.61334484441492

where at least 3 of the constants have a value of greater than 0.

[0110] Summary of Fit

[0111] (Based on Preferred Values)

RSquare	0.822302
RSquare Adj	0.81474
Root Mean Square Error	8.333321
Mean of Response	45.43088
Observations (or Sum Wgts)	197

[0112] In another aspect, a raw score may be provided for food with at least 3 grams of carbohydrates using Equation 15 as follows.

$$\text{Raw Score} = k91 + k92 * \sqrt{\text{cals}} - k93 * \sqrt{\text{fatT}} + k94 * \sqrt{\text{TFA} + k95 * \sqrt{\text{sod} - k96 * \sqrt{\text{fiber} - k97 * \sqrt{\text{protein} + k98 * \sqrt{\text{TFA} + \text{fatS}}}}}}$$

Constant	Range	Preferred
k91	0 to 20	2.924
k92	0 to 30	4.8089
k93	0 to 5	0.43276
k94	0 to 20	1.8397
k95	0 to 5	0.459679
k96	0 to 30	7.0313
k97	0 to 40	8.7050
k98	0 to 30	5.3078

where at least 3 of the constants have a value of greater than 0.

[0113] Summary of Fit

[0114] (Based on Preferred Values)

RSquare	0.92
Root Mean Square Error	5.61

[0115] In another aspect, the function used to calculate the raw score has the general form set forth in Equation 16A below.

$$\text{RAW SCORE} = k_0 + k_1 * f_1(x_1) + k_2 * f_2(x_2) + k_3 * f_3(x_3) + \dots$$

[0116] Where the coefficients $k_0, k_1, k_2, k_3 \dots$ are numerical constants which can range from -50 to 50, and in an important aspect, 0 to 50, the functions $f_1, f_2, f_3 \dots$ are

appropriate functions of the nutrient values, represented by $x_1, x_2, x_3 \dots$. The x_i could also represent functions of two or more nutrient values corresponding to the food item in question.

[0117] The functional forms for $f_1, f_2, f_3 \dots$ may include linear, logarithmic, exponential, trigonometric, splines, wavelets, and other monotone (and near monotone) functions that can be increasing or decreasing.

[0118] Several examples of appropriate and useful functions are described below. In these examples (Equations 16-22), the coefficient $k_0=0$, the other k_i values are listed under the heading "Estimate," the nutrient values (x_i) are listed under the heading "Term," and the functions are the identity function, $f_i(x)=x$ for all i . The k_i values may range from 0 to 10 or 0 to -10, for example for fiber. These models are zero-intercept models based on $n=220$ foods (excluding food with $\text{kcal}>300$, beer and wine) and based on the original 0 to 100 scale. As described in each of the equations set forth below, to re-scale the parameters down to the scale of category scores, each parameter estimate is divided by 12.15 and then rounded to the nearest nonnegative integer.

$$\text{Score} = [1.2574377(\text{Carb grams}) + 0.3610161(\text{Sugar grams}) - 2.250235(\text{Fiber grams}) + 2.0426632(\text{total Fat grams}) + 0.0156387(\text{Sodium milligrams}) + 2.3307644(\text{Sat Fat grams})] / (12.15)$$

EQUATION 16:

6-Variable Model (does not Use TFA):

Summary of Fit

[0119]

Root Mean Square Error	11.61348
Mean of Response	40.45341
Observations (or Sum Wgts)	220

Parameter Estimates

[0120]

Term	Estimate	Std Error	t Ratio	Prob > t
Carb	1.2574377	0.098593	12.75	<.0001
Sugar	0.3610161	0.139817	2.58	0.0105
Fiber	-2.250235	0.473327	-4.75	<.0001
TotFat	2.0426632	0.241232	8.47	<.0001
Sod	0.0156387	0.003812	4.10	<.0001
SatFat	2.3307644	0.753441	3.09	0.0022

$$\text{Score} = [1.2449301(\text{Carb grams}) + 0.3761927(\text{Sugar grams}) - 2.201028(\text{Fiber grams}) + 1.9032449(\text{total Fat grams}) + 0.0158553(\text{Sodium milligrams}) + 2.654095(\text{Sat Fat grams} + \text{trans Fat grams})] / (12.15)$$

EQUATION 17:

6-Variable Model with a Single Term for (SatFat+TFA):

Summary of Fit

[0121]

Root Mean Square Error	11.47471
Mean of Response	40.45341
Observations (or Sum Wgts)	220

Parameter Estimates

[0122]

Term	Estimate	Std Error	T Ratio	Prob > t
Carb	1.2449301	0.096501	12.90	<.0001
Sugar	0.3761927	0.136378	2.76	0.0063
Fiber	-2.201028	0.468158	-4.70	<.0001
TotFat	1.9032449	0.238335	7.99	<.0001
Sod	0.0158553	0.003718	4.26	<.0001
SatFat + TFA	2.654095	0.685055	3.87	0.0001

$$\text{Score}=[1.22775(\text{Carb grams})+0.4028086(\text{Sugar grams})-2.195542(\text{Fiber grams})+1.9422293(\text{total Fat grams})+0.0165285(\text{Sodium milligrams})+2.3742248(\text{Sat Fat grams})+4.1002263(\text{trans Fat grams})]/(12.15)$$

EQUATION 18:

7-Variable Model with TFA as a Separate Term:

Summary of Fit

[0123]

Root Mean Square Error	11.47688
Mean of Response	40.45341
Observations (or Sum Wgts)	220

Parameter Estimates

[0124]

Term	Estimate	Std Error	t Ratio	Prob > t
TotFat	1.9422293	0.241824	8.03	<.0001
SatFat	2.3742248	0.744785	3.19	0.0016
Sod	0.0165285	0.003784	4.37	<.0001
Sugar	0.4028086	0.1392	2.89	0.0042
Carb	1.22775	0.098169	12.51	<.0001
Fiber	-2.195542	0.468281	-4.69	<.0001
TFA	4.1002263	1.656804	2.47	0.0141

$$\text{Score}=[1.3727221(\text{Carb grams}-\text{Fiber grams})+1.7677025(\text{total Fat grams})+0.0112093(\text{Sodium milligrams})+3.1746396(\text{Sat Fat grams}+\text{trans Fat grams})]/(12.15)$$

EQUATION 19:

4-Variable Model:

Summary of Fit

[0125]

Root Mean Square Error	11.79232
Mean of Response	40.45341
Observations (or Sum Wgts)	220

Parameter Estimates

[0126]

Term	Estimate	Std Error	T Ratio	Prob > t
TotFat	1.7677025	0.242075	7.30	<.0001
Sod	0.0112093	0.003576	3.13	0.0020
SatFat + TFA	3.1746396	0.689475	4.60	<.0001
Carb - Fiber	1.3727221	0.056342	24.36	<.0001

$$\text{Score}=[1.1615888(\text{Carb grams}-\text{Fiber grams})+0.4072277(\text{Sugar grams})+1.8468236(\text{total Fat grams})+0.0149536(\text{Sodium milligrams})+2.8420381(\text{Sat Fat grams}+\text{trans Fat grams})]/(12.15)$$

EQUATION 20:

5-Variable Model [Uses the Difference (Carb-Fiber) as a Single Term]:

Summary of Fit

[0127]

Root Mean Square Error	11.58401
Mean of Response	40.45341
Observations (or Sum Wgts)	220

Parameter Estimates

[0128]

Term	Estimate	Std Error	t Ratio	Prob > t
TotFat	1.8468236	0.239284	7.72	<.0001
Sod	0.0149536	0.003732	4.01	<.0001
Sugar	0.4072277	0.136978	2.97	0.0033
SatFat + TFA	2.8420381	0.686473	4.14	<.0001
Carb - Fiber	1.1615888	0.090038	12.90	<.0001

$$\text{Score}=[1.1728067(\text{Carb grams}-\text{Fiber grams})+0.3904063(\text{Sugar grams})+1.9836139(\text{total Fat grams})+0.0146349(\text{Sodium milligrams})+2.5446574(\text{Sat Fat grams})]/(12.15)$$

EQUATION 21:

5-Variable Model without Using TFA:

Summary of Fit

[0129]

Root Mean Square Error	11.73127
Mean of Response	40.45341
Observations (or Sum Wgts)	220

Parameter Estimates

[0130]

Term	Estimate	Std Error	t Ratio	Prob > t
TotFat	1.9836139	0.242318	8.19	<.0001
SatFat	2.5446574	0.755363	3.37	0.0009

-continued

Term	Estimate	Std Error	t Ratio	Prob > t
Sod	0.0146349	0.003826	3.83	0.0002
Sugar	0.3904063	0.140654	2.78	0.0060
Carb – Fiber	1.1728067	0.092526	12.68	<.0001

$$\text{Score}=[1.255412(\text{Carb grams})+0.3807178(\text{Sugar grams})-2.181852(\text{Fiber grams})+1.8712286(\text{total Fat grams})+0.0164532(\text{Sodium milligrams})-0.096065(\text{Calcium \% of DV})+2.8216669(\text{Sat Fat grams}+\text{trans Fat grams})]/(12.15) \quad \text{EQUATION 22:}$$

7-Variable Model:

Summary of Fit

[0131]

Root Mean Square Error	11.46567
Mean of Response	40.45341
Observations (or Sum Wgts)	220

Parameter Estimates

[0132]

Term	Estimate	Std Error	t Ratio	Prob > t
TotFat	1.8712286	0.239751	7.80	<.0001
Sod	0.0164532	0.003751	4.39	<.0001
Sugar	0.3807178	0.136326	2.79	0.0057
Carb	1.255412	0.09685	12.96	<.0001
Fiber	-2.181852	0.468083	-4.66	<.0001
CalcPct	-0.096065	0.083067	-1.16	0.2488
SatFat + TFA	2.8216669	0.699684	4.03	<.0001

CalcPCT is the amount of calcium in the food, as a decimal representing percentage of the daily value (% DV). For example, 25% is represented as the decimal 0.25.

Determination of a Relative Score

[0133] Raw scores represent the “appropriateness” for a food’s inclusion in the diet of a person with diabetes, low scoring foods can be included more readily and hence are characterizable as being more appropriate, high scoring foods less readily and hence are characterizable as being less appropriate. In addition, these equations can be applied to all foods in the diet, beyond the 250 foods used in the initial comparisons. However, it would be extremely difficult for most individuals to keep track of the total diet score for a day if foods can be assigned scores with four significant digits and each of these scores were to be added to provide a tally for the day. Therefore, the predicted raw scores are modified to be more useful and easier to keep track of for the consumer. In one approach, this means that the relative score of a single serving (generally a RACC, or a serving as described in a recipe, a food package or other similar means) of a food can range from zero to a maximum of seven (or eight, or nine, or ten or . . . or twenty, depending on the number of categories). These scores are now called relative scores.

[0134] Any number of categories may be utilized. In this aspect, a total number of categories may range from about 5

to about 21, preferably about 6 to about 15, and most preferably about 11 or 12. The total number of categories are selected to reduce any likelihood that a food would be incorrectly categorized; allow for distinguishing between meal plans with differing nutrient needs; and provide a whole relative score number and a resulting total whole relative score number that is easy for the average adult consumer to track. As further described below, meal plans based on daily calorie intakes of 1600, 2000 and 2400 were most optimal when raw scores were assigned to 12 categories. In this aspect, consuming foods to provide a relative score of 33 will provide a total daily calorie intake of about 1600, consuming foods to provide a total relative score of 43 will provide a total daily calorie intake of about 2000, and consuming foods to provide a total relative score of 53 will provide a total daily calorie intake of about 2400.

[0135] Any raw score less than zero is assigned a raw score of zero, and any raw score greater than 100 is assigned a raw score of 100. Raw scores for each food or beverage item are compressed so that a food or beverage item may be given a relative score. Relative score numbers may range from 0 to 5, 0 to 6, 0 to 7 and so on depending on the scale being used. For example, a range of 0 to 100 may be equally divided by 7 such that foods or beverages with a raw score between 0 and less than 14.3 are categorized as 0, foods or beverages with a raw score of between 14.3 and less than 28.6 are categorized as a 1, and so on. The transition between categories can be modified to extend or contract categories on the high or low end of the scores as desired.

[0136] People with type 2 diabetes must control their intake of carbohydrates (not too much, not too little), and any system utilized must distinguish between foods that contain (digestible) carbohydrates and foods that do not. Based on guidance co-developed by the American Diabetes Association and American Dietetic Association, foods containing 5 g or less of carbohydrates per serving (e.g., 0 Carb Count in Carbohydrate Counting system) were considered to have negligible amounts of carbohydrates. In this aspect, foods having 5 grams or less carbohydrates per RACC and less than 20 kcal of energy are given a relative score of zero.

[0137] Mathematically, category borders are defined as follows:

Let

[0138] N=the number of categories

[0139] p=exponent to control the shape of category borders (typically, $0.5 < p < 2$, but at least $p > 0$ is required)

[0140] k=category values, which range from $k=0, 1, 2, \dots, N-1$

Thus the category borders are defined as follows:

$$\text{Lower border for category “k”} = 100 * (k/N)^p \quad (4)$$

$$\text{Upper border for category “k”} = 100 * ((k+1)/N)^p \quad (5)$$

A food item is placed in category k if the predicted raw Score for that food satisfies the following inequality:

$$100 * (k/N)^p \leq \text{Raw Score} < 100 * ((k+1)/N)^p \quad (6)$$

When $k=0$, the formula for the lower border=0, though it may be useful for many application settings to actually use -10 , which allows for slightly negative predicted Raw Scores.

When $k=N-1$, the formula for the upper border=100, though it may be useful for many application settings to actually use 110, which allows for predicted Raw Scores that go slightly above 100.

Finally, an additional constraint may be applied on the categories as follows: define an extra parameter, M, such that

[0141] M =maximum category value to be used ($1 \leq M \leq N-1$).

As a result, the category borders, as defined by (4) and (5), are modified such that when:

$$100 * (k/N)^p \leq \text{Raw Score} < 100 * ((k+1)/N)^p \quad (6)$$

the food is assigned to the category= $\text{MIN}(k, M)$, where MIN means minimum.

[0142] As a result of categorizing the predicted raw scores in this manner, the ranges of the scores are compressed so that a food can be given a relative score number ranging from 0 to 5 (or 0 to 6, or 0 to 7, or . . . or 0 to 20). As p becomes increasingly less than 1.0, there is greater resolution between foods having low predicted raw scores, and less resolution for foods with higher scores. The reverse is true when p increases in magnitude above 1.0. Additionally, as N is reduced, our ability to distinguish between foods is reduced, whereas when N is increased, resolution can increase but with the potential of providing false distinctions between foods where none actually exist. Finally, as M becomes increasingly less than $N-1$, the higher categories are collapsed into a single category with value M . This diminishes the resolution of food differences at higher predicted raw scores.

[0143] Optimum placement of the borders for categories is important. If foods are not sufficiently distinguished, then meal plans for different individuals with differing nutrient needs would not be distinguishable. If foods are distinguished too finely, then the risk of the mis-categorizing a food based on the predicted raw score compared with the raw score, or providing false distinctions between foods increases.

[0144] Another modification is useful when the serving size of the food is different from the RACC. In these cases, the nutrients for the food are normalized to the RACC, and the food is given a predicted raw score and then a category score based on these normalized nutrients. This category score is then modified by a factor equal to the serving size divided by the RACC. Thus, if the serving size is greater than the RACC, the score will increase. If the serving size is less than the RACC, the score will decrease. All fractions of a whole number are rounded up.

[0145] Alternatively, the modification needed when the serving size of the food is different from the RACC can be obtained when the nutrients for the food are normalized to the RACC, and the food is given a predicted raw score. This raw score is then modified by a factor equal to the serving size divided by the RACC. Thus, if the serving size is greater than the RACC, the score will increase. If the serving size is less than the RACC, the score will decrease. Then a relative score based on these estimated raw scores can be obtained following the method outlined previously.

Development of Diet Plans

[0146] Methods for developing diet plans are provided which utilize both the relative score and which require choices of foods from different categories. For example, one aspect of the diet plan may require the total relative score number to equal a certain number or be within a certain range for period of time, such as one day. The total relative score

number is determined by adding the relative score number for each food item consumed or to be consumed during that day. In an additional aspect of the diet plan, foods may be selected from two different categories such that certain levels of relative score number totals are achieved from selections in each food category. Food categories may be identified using any appropriate terminology. By way of a non-limiting illustrative example and in accordance with one aspect of the diet plan, foods and beverages are further designated as being a "green food" or a "blue food". Green foods are generally (but not exclusively) defined as carbohydrate-containing fruits and vegetables, grains, milk, juice, desserts and combinations of these foods. Blue foods are generally (but not exclusively) defined as meat, cheese, nuts, oils and others foods containing mostly protein or fat, as well as foods with a carbohydrate content ≤ 5.5 g per serving. Hence, the total relative score for a given day will include a total that represent a certain number of relative scores from green foods plus a total that represent a certain number of relative scores from blue foods. Such color coding can be used as a background color when presenting the score information, for example, on packaging for the corresponding food item. As another example, the score number itself can be presented using the corresponding appropriate color. In these regards it will be understood that numerous other possibilities are available for consideration. It would also be possible to combine multiple colors when representing a food item (such as a multi-item entree package).

[0147] In practice, when diets were provided suitable for people with diabetes, at daily caloric intake levels of 1600 kcal, 2000 kcal, and 2400 kcal, for a period of time, such as for example for fourteen days each, and each food was scored using the appropriate algorithm to generate a predicted raw score and categorized using a simple system ($N=8$, $p=1.0$, $M=N-1$), the total daily score at a given energy intake varied over a range of about 15. This resulted in considerable overlap in daily scores between diets with differing energy levels. Ideally, this overlap is minimized. Therefore, utilizing the equations described above, the number of categories, N , was modified, (5 to 21), the maximum category score, M , was modified, and the exponent p modified to alter the shape of the category borders, all in order to minimize the overlap of the total daily score between the three diets. This was achieved when $N=12$, $p=0.81$, and $M=11$. This resulted in average scores of 33, 43 and 53 (for 1600 kcal, 2000 kcal and 2400 kcal per day respectively), with ranges typically ± 5 or 6.

[0148] Operationalizing the algorithms with the categories to generate a relative score number that can be used to select foods to form a nutritionally adequate diet generated the following conditions:

- [0149]** 1. Beverages will be reported as a Green score.
- [0150]** 2. The average Green score represented 70-80% of the average total score in each of the 3 scored meal plans. Therefore, the consumer's assigned Green score will be approximately 75% of the total score. The daily score will be based on age, height, weight and activity level.
- [0151]** 3. It is necessary to provide recommendations for a minimum Green score per Meal and Snack* to guarantee carbohydrate consumption in order to avoid hypoglycemia.
- [0152]** 4. Maximum Green scores per Meal or Snack are not established nor is a recommended distribution of Blue scores over the day. This should provide greater

flexibility for the consumer. It can be important, for example, not to assign all Green and Blue scores and to minimize rules and experiences that will dissatisfy the consumer.

[0153] 5. Consumers should strive to consume the recommended total score per day. Any remaining score cannot be “banked” for future consumption.

Daily Calories	1600	2000	2400
Avg Total Score	33	43	53
Avg Green Score	25	33	41
Minimum Green Score per Meal/ Snack*	6/6/6/3 = 21 (~78% of daily Green score)	8/8/8/5 = 29 (~78% of daily Green score)	10/10/10/7 = 37 (~78% of daily Green score)
“Flex” Green Score	4	4	4
Blue Score	8	10	12

*Assumes 3 meals and 1 snack

[0154] A dietary plan could be implemented in accordance with the following guidelines.

[0155] 1. Consumers would be assigned a score allocation after providing some basic physical and health information. The score will be based on height, weight, age and activity level.

[0156] 2. The score allocation is divided into 2 categories:

[0157] Green Foods (carb-containing: fruits and vegetables, grains, milk, juice, desserts and combination foods)

[0158] Blue Foods (meat, cheese, nuts, oils and others foods containing mostly protein or fat, as well as foods with a carb content ≤ 5.5 g per serving).

[0159] 3. Consumers will receive a recommended distribution of a proportion of the Green score allocation over the course of the day to avoid hypoglycemia.

[0160] 4. Consumers will receive tips on making good choices and developing a balanced meal plan. These guidelines are consistent with the 2005 Dietary Guidelines for Americans and MyPyramid (as promulgated by the United States Department of Agriculture). Some of these guidelines include:

[0161] Aim for 3 meals per day plus an evening snack.

[0162] Try to distribute flexible scores throughout the day.

[0163] Try to include at least 2 reduced fat dairy products, such as skim or 1% milk, reduced fat cheeses and reduced fat yogurt for bone health.

[0164] Include 3 to 5 servings of fresh or frozen vegetables daily.

[0165] Choose lower sodium canned products, such as soups, vegetables, and other products.

[0166] Choose whole grains whenever possible.

[0167] Choose lean meat whenever possible; aim for 2 servings of fish per week.

[0168] Choose whole fresh fruits instead of juice to delay blood glucose response

[0169] A food with a score of 0 is “free” only once per eating occasion (such as a given meal such as breakfast, lunch or dinner), after that, it scores 1 for each additional serving within that eating occasion.

[0170] Applications for the present methods include determinations of diets for those on the Atkins diet (or similar

low-carb diets), pulmonary patients, patients with hypoglycemia, cardiovascular disease, and the like.

Diabetic Eating System

[0171] In another aspect, an eating system is provided that assigns a number to any food, based on its nutrition profile. Several iterations of Regression models (Equations 16-22) are provided with a forced zero-intercept. All of these models use strictly linear functions of nutrient data, thus the exponent can range from less than 1 to less than 5, and preferably is equal to 1.

[0172] Training data used for regression models were constrained. These regression models were developed based on a reduced data set consisting of n=220 food items, taken as a subset of the data from the original 250 food items that were evaluated by the experts (CDE’s and dieticians). The remaining 30 food items that were excluded from the linear model fitting process include beer and wine, plus 28 additional food items, each of which had an energy content of more than 300 kcal. The 220 non-excluded food items all have less than 300 kcal. In effect, food items with more than 300 kcal are treated by the model as multiple servings of smaller-sized food items, and the scores are scaled proportionately. The fact that a more robust model can be developed using a subset of the original data was surprising.

[0173] As illustrated in FIG. 5, calculated raw scores provide by the models are converted to integer-valued category scores. However, the method can be refined so that when converting the predicted raw scores (decimal values on a scale from 0 to 100) into category scores (integers from 0 to about 8, or more, depending on serving size), the raw score is divided by 12.15. The resulting quotient is rounded to the nearest whole number (though it could also be consistently rounded up to the next highest integer, or consistently down to the next lowest integer). The divisor 12.15 was chosen to achieve the best (most convenient) relationship between average daily scores and desirable calorie target values. Thus, for example, a daily total score of 45 corresponds to a calorie target of 2000 kcal. Choosing a different value for the divisor (ranging from 1 to 45) would result in a different daily score (much higher or much lower than 45, respectively). The further one moves from 12.15 as the divisor, the less robust and less useful is the eating system.

[0174] The present models (Equations 16-22) have the desirable property that the category score for 2 (or 3) servings of a food item will be equal to 2 (or 3) times the score for 1 serving, up to rounding error. This is true for all of the models (Equations 16-22), and is significantly different from previous versions where there was no direct proportionality between serving size and score. Although both methods lead to a scoring system that is robust and can be useful in modifying the diet, the present iterations simplify the calculations and scoring of foods with increases in serving size. Because of this linear proportional property, it is not necessary to reference standardized serving sizes of foods, such as the RACC, in order to apply the model to calculate raw scores and category scores. An additional benefit of the current model is that it will almost never produce a negative value for a predicted raw score or category score for any nutrient profile that corresponds to a real food item. Thus, all foods can be scored, the algorithm is independent of serving size, is independent of caloric content, and is the same for all foods and beverages (with the exception of alcoholic beverages).

[0175] Daily scores typical of a daily calorie level were calculated as before-scoring foods in diets that had been developed with the guidance of the Diabetes Exchange approach. Additional diet rules can be included with the eating system, to reduce the variability in macro and micro nutrient consumption, though this comes at the expense of simplicity. Each rule addition or combination of rules can influence the resulting nutrition profile of the diet, selection of specific food/beverage items and/or distribution of food. Thus there will always be trade-offs between dietary control and ease of use. There are many ways to combine these rules. The rules are described below. In the best case, the Meal and Snack rule is employed. The next rule to include which increases control with an acceptable loss of simplicity, is to assign foods to one of two categories, either with carbohydrates or without.

Rule 1: Color Coding

[0176] It has been recommended that people with diabetes try to eat about the same (reasonable) amount of carbohydrate around the same time each day. In one aspect, the eating system may add a color-coding rule to help people understand which foods are primarily carbohydrate and those that are not. Independent of the food's individual score, the nutrition information may be used to assign a color coding. For example, foods with <10 g carbohydrate and/or <50% kcal from carbohydrate could be coded with a specific color score. While foods with g of carbohydrate could be coded with a different color score. Alternatively, color coding could be assigned based on the percentage of calories coming from carbohydrate in a given food. For example, foods where 25% (or more) of their calories are coming from carbohydrate could be assigned one color, where foods with less carbohydrate calories would have a different color. The color coding ratio of the daily score can be changed to vary the percentage of carbohydrate in the diet from 0-100% in theory, but realistically within the commonly prescribed range of 40-65% calories from carbohydrate. Color coding could also be used to denote the number of carbohydrate choices that a food represents. Other food components (total fat, saturated fat, monounsaturated fat, polyunsaturated fat, trans fat sodium, sugars, dietary fiber, protein, etc), in addition to carbohydrate could also be used to determine color coding. Incorporation of a color coding rule would therefore require the daily score being divided into two (or more) colors (e.g., green and blue). To help with distribution of the daily score throughout the day, the system can provide guidelines for the number of a particular color score used at each eating occasion. Scores would be scaled to reflect the desired daily macronutrient intake.

Rule 2: Meal and Snack Scores

[0177] People with diabetes should eat three meals each day and snacking is a common eating pattern among individuals. To balance meal and snack size throughout the day, the daily score could also be divided into an individual meal and snack score. Similarly, individual color-coded scores (as in Rule 1) could be subdivided into individual meal and snack scores. Finally, meal and snack scores can be specified for one or more color-coded scores, while one or more remaining color coded scores can be distributed freely over the course of the day for added flexibility. Scores would be scaled to reflect the desired daily macronutrient intake. For example, if a daily

score was 45, this could be split across three meals and one snack as meal scores of 13 ($3 \times 13 = 39$) and a snack score of 6.

Rule 3: Fruit and Vegetable Requirements

[0178] Adding a daily fruit and vegetable requirement could also influence the resulting nutrition profile of the diet. Fruit and vegetable requirements would be scaled according to daily calorie level and/or MyPyramid recommendations, thus each score level might have a different number of fruits and vegetables that they would be advised to consume throughout the day. For example, a score level of 45 could have a fruit requirement of 4 servings and vegetable requirement of 5 servings per day.

Rule 4: Dietary Plan Based on Green and Blue Foods as Described Previously.

[0179] The above mentioned rules could be combined in a variety of ways:

1. Each rule could be used alone
2. Two rules could be used in combination
3. Three (or more) rules could be used in combination
4. All rules could be used
5. None of the rules could be used (daily score alone)

[0180] Rules may also be added in a stepwise fashion, where individuals begin the system with a daily score (or other rule) alone and rules are added depending on the individual's personal needs.

Ranges for Meal and Snack Distribution

[0181] Daily Score level may be variably distributed among up to 8 eating occasions over the course of a daily meal plan. Eating occasions may be divided into meals and snacks, where meals are defined as having a higher Relative Score than snacks, and snacks are defined as having a lower Relative Score than meals.

Ranges for Deviation from Score

[0182] Some deviation from assigned scores may be acceptable, while still maintaining the utility of the system for planning a satisfactory diet for individuals with type-2 diabetes:

[0183] Deviation from an assigned eating occasion (meal or snack) score in the range of 0-40%.

[0184] Deviation from an assigned daily score in the range of 0-25%.

Diet Planning Data

[0185] Both sets of dietary planning data described below were collected using the "zero intercept linear model" (Equation 16).

[0186] Diet Planning Session #1

[0187] Methods: A database containing 661 commonly consumed foods was created, based on the USDA key foods list (Haytowitz et al, 2002 *J. Food Comp. Anal.*). Each food was assigned a Relative Food Score using Equation 16. A group of 13 individuals, composed of 5 men and 8 women, was randomly assigned Daily Scores corresponding to various calorie levels (Table 1). The individuals were asked to plan all meals and snacks for each day of a 2 week period, using only the Relative Food Scores and Rules 1-3 (blue/green, meal/snack, and fruit/vegetable) as the basis for diet planning. During this session, if more than 3 zero-scoring foods were used, each additional zero-scoring food was assigned a score of 1. Healthy eating guidelines (as described elsewhere) were also provided. The resulting diet plans were subsequently summarized for their energy and nutrient content on the basis of average daily intake over the 2-week dietary planning period.

TABLE 1

Daily Scores corresponding to daily energy requirements						
Daily Energy Requirement (kcal)	Number of Individuals	Daily Score	Green Score	Blue Score	Required Fruit Servings	Required Vegetable Servings
1600	n = 3	36	27 = 3 Meals @ 8 each + 1 Snack @ 3	9 Across the day	3	4
2000	n = 4	45	34 = 3 Meals @ 10 each + 1 Snack @ 4	11 Across the day	4	5
2400	n = 3	55	42 = 3 Meals @ 12 each + 1 Snack @ 6	13 Across the day	5	6
3000	n = 3	72	56 = 3 Meals @ 15 each + 1 Snack @ 11	16 Across the day	5	6

[0188] Results: Diet plans created by these individuals using the novel scoring system were satisfactory in their energy content and macronutrient profile. Energy content of the diet plans closely reflected the target energy intake levels prescribed by the assigned scores (FIG. 6). Average nutrient content of the diet plans was considered to be appropriate for individuals with type-2 diabetes (Table 2).

TABLE 2

Macronutrient profile and fiber content of daily meal plans, averaged across 2 weeks.					
Score Target	Energy (kcal)	Carb. (% kcal)	Fat (% kcal)	Protein (% kcal)	Fiber (g)
36	1660	49	34	20	26
45	1961	53	32	18	32
55	2401	55	30	18	38
72	3107	54	33	17	45

[0189] Diet Planning Session #2

[0190] Methods: Diet Planning Session #2 was conducted to determine the effect of adding various Rules on the nutrient profile of the planned diets. The foods database from Diet Planning Session #1 was expanded to include 1001 commonly consumed foods. Each food was assigned a Relative Food Score using Equation 16. A group of 15 individuals, composed of 4 men and 11 women, was assigned to a single Daily Score corresponding to a 2000 kilocalorie level (score=45), as shown in Table 1. The individuals were asked to plan all meals and snacks for each day of a 2 week period, using only the Relative Food Scores as the basis for diet planning. During this session, all individuals were asked to plan diets, applying Rules (blue/green, meal/snack, and fruit/vegetable; as described above) either individually, or in combination. Zero-scoring foods were always considered to be zero, regardless of the number of zero-scoring foods used during a day. Healthy eating guidelines were also provided. The resulting diet plans were summarized for their energy and nutrient content on the basis of average daily intake over the 2-week dietary planning period. Individuals were asked to rate the difficulty of implementing various rules in their diet planning.

[0191] Results: Diet plans created by participants using this scoring system were satisfactory in their energy content and macronutrient profile. Energy content of the diet plans closely

reflected the target energy intake level prescribed by the assigned score of 45. Average nutrient content of the diet plans was considered to be appropriate for individuals with type-2 diabetes (Table 3). The use of no rules, or only the meal and snack score rule, was judged to be least difficult by the individuals who participated in diet planning.

TABLE 3

Macronutrient profile and fiber content of daily meal plans (Score = 45), averaged across 2 weeks.					
Rule Combination	Energy (kcal)	Carb. (% kcal)	Fat (% kcal)	Protein (% kcal)	Fiber (g)
No Rules	1925	53	33	16	21
Green/Blue Only	1970	51	35	17	23
Meal/Snack Only	1964	52	32	18	22
Fruit/Vegetable Only	1998	58	30	16	32
Green/Blue + Meal/Snack	1994	51	34	18	24
Green/Blue + Fruit/Vegetable	2009	55	30	18	30
Meal/Snack + Fruit/Vegetable	2008	58	30	16	32
All Rules	2021	56	31	17	32

[0192] Diet Planning Session #3

[0193] Methods: Diet Planning Session #3 was conducted to determine whether the correlation between Daily Score and dietary energy content would be retained when only using a single Rule. The foods database from Diet Planning Session #2 was used. Each food was assigned a Relative Food Score using Equation 16. The same 15 individuals were assigned to Daily Scores corresponding to various energy levels, as shown in Table 4. The individuals were asked to plan all meals and snacks for each day of a 2 week period, using only the Relative Food Scores as the basis for diet planning. During this session only the meal/snack Rule was applied. Zero-scoring foods were always considered to be zero, regardless of the number of zero-scoring foods used during a day. Healthy eating guidelines were also provided. The resulting diet plans were summarized for their energy and nutrient content on the basis of average daily intake over the 2-week dietary planning period.

TABLE 4

Daily Scores and meal and snack scores corresponding to daily energy requirements			
Daily Energy Requirement (kcal)	Daily Score	Meal Score	Snack Score
1600	35	10	5
2000	45	13	6
2400	55	16	7
3000	70	20	10

[0194] Results: Diet plans created using this scoring system were satisfactory in their energy content and macronutrient profile. Energy content of the diet plans closely reflected the target energy intake levels prescribed by the assigned scores (FIG. 7). Average nutrient content of the diet plans was considered to be appropriate for individuals with type-2 diabetes (Table 5).

TABLE 5

Macronutrient profile and fiber content of daily meal plans, averaged across all available weeks.					
Score Target	Energy (kcal)	Carb. (% kcal)	Fat (% kcal)	Protein (% kcal)	Fiber (g)
25	1220	55	27	21	21
35	1594	53	31	18	21
45	1965	52	33	17	23
55	2312	55	33	15	27
70	2948	50	36	16	30

[0195] In an important aspect, the following method may be utilized for calculating scores.

[0196] If calories are <20 and total carbohydrates are <5.5, then score=0.

[0197] Otherwise, the score is calculated using one of equations 23 to 28. The k_i values may range from 0 to 10 or 0 to -10, for example for fiber. The coefficient in these equations have been pre-divided by 12.15.

Equation 23:

[0198]

$$\begin{aligned} \text{Relative Score} = & 0.156645669442622 * \text{TotalFat} + 0. \\ & 00130496 \ 192617028 * \text{Sodium} \\ & + 0.03096235920085 * \text{Sugars} + 0. \\ & 102463379833054 * \text{TotalCarb} \\ & - 0.181154549031557 * \text{DietaryFiber} + 0. \\ & 218444033740931 * (\text{SatFat} + \text{TFA}) \end{aligned}$$

Rounded to the nearest nonnegative integer.

Equation 24: (Equation for foods lacking data for TFA)

$$\begin{aligned} \text{Relative Score} = & 0.168120424543066 * \text{TotalFat} + 0. \\ & 191832459717235 * \text{SatFat} \\ & + 0.0012871370715744 * \text{Sodium} + 0. \\ & 103492811011505 * \text{TotalCarb} \\ & - 0.185204527271864 * \text{DietaryFiber} + 0. \\ & 0297132567884848 * \text{Sugars} \end{aligned}$$

Rounded to the nearest nonnegative integer.

Equation 25: (Equation for foods lacking data for TFA and Sugars)

$$\begin{aligned} \text{Relative Score} = & 0.161935991116738 * \text{TotalFat} + 0. \\ & 207406290645869 * \text{SatFat} \\ & + 0.00111104498953334 * \text{Sodium} + 0. \\ & 11741246378783 * \text{TotalCarb} \\ & - 0.217625438759603 * \text{DietaryFiber} \end{aligned}$$

Rounded to the nearest nonnegative integer.

Equation 26: (Equation for foods lacking data for TFA and Fiber)

$$\begin{aligned} \text{Relative Score} = & 0.0326985155139462 * \text{TotalFat} + 0. \\ & 211265063840429 * \text{SatFat} \\ & + 0.00131122105057051 * \text{Sodium} + 0. \\ & 029463585398812 * \text{TotalCarb} \\ & + 0.0147759231820284 * \text{Calories} - 0. \\ & 067204486301925 * \text{Protein} + 0.04 \\ & 19438579732438 * \text{Sugars} \end{aligned}$$

Rounded to the nearest nonnegative integer.

Equation 27: (Equation for foods lacking data for TFA, Fiber and Sugars)

$$\begin{aligned} \text{Relative Score} = & 0.0448609220288849 * \text{TotalFat} + 0. \\ & 239610545 \ 132076 * \text{SatFat} \\ & + 0.00102682557051393 * \text{Sodium} + 0. \\ & 0583680936579316 * \text{TotalCarb} \\ & + 0.011967404042854 * \text{Calories} - 0. \\ & 0522157836653316 * \text{Protein} \\ & - 0.449899235041729 * \text{Iron} \ddagger \end{aligned}$$

Rounded to the nearest nonnegative integer.

In Equation 27, the value for Iron represents the decimal proportion of the USDA Daily Value for Iron (e.g. the decimal proportion 0.25, as used in the above formula, would correspond to "25% DV" on a nutrition facts panel).

Equation 28: (Equation for foods lacking data for TFA and SatFat)

$$\begin{aligned} \text{Relative Score} = & 0.220546668684559 * \text{TotalFat} + 0. \\ & 00130891980845418 * \text{Sodium} \\ & + 0.100112811169218 * \text{TotalCarb} - 0. \\ & 203608691363277 * \text{DietaryFiber} \\ & + 0.0335033374531092 * \text{Sugars} + 0. \\ & 000972373425585813 * \text{Calories} \end{aligned}$$

Rounded to the nearest nonnegative integer.

Equation where term is used

Term	Meaning	Equ. 23	Equ. 24	Equ. 25	Equ. 26	Equ. 27	Equ. 28
TotalFat	Total Fatty Acids (g)	X	X	X	X	X	X
SatFat	Saturated Fatty Acids (g)	X	X	X	X	X	
Sodium	Sodium, mg	X	X	X	X	X	X
TotalCarb	Carbohydrate (g)	X	X	X	X	X	X
DietaryFiber	Fiber (g)	X	X	X			X
Sugars	Sugar (g)	X	X		X		X
TFA	Trans fatty acids (g)	X					
Calories	Calories (kcal)				X	X	X
Protein	Protein (g)				X	X	
Iron	Iron, % DV expressed as a decimal proportion					X	

[0199] In this aspect of the invention, nutrient values must correspond to the stated serving size for each food item. Missing nutrient values are not treated as zeroes in the formulas. For example, if a required nutrient value is missing, then a different formula must be used. Failing that, the relative score cannot be calculated.

[0200] In an aspect where recipe foods are used, recipe nutrient values are calculated representing the sum for all

recipe ingredients. Recipe nutrient values are resealed to correspond to the required serving size. Resulting per-serving nutrient values are entered into the appropriate formula to obtain the score.

[0201] In another aspect, equations 23-28 are not used for alcoholic beverages and the following guidelines for alcoholic beverages are followed.

[0202] The online meal planner must have the capability to track the number of servings of alcoholic beverages in the daily meal plan.

[0203] Women should limit alcohol consumption to 1 drink or less per day, and men should limit intake to 2 drinks or less per day.

[0204] One “drink” is defined as one serving size of an alcoholic beverage as indicated in the chart below. For example, one serving of beer is the equivalent of one can or bottle. Two pints of beer (16 oz each) exceeds the recommended amount and would trigger a warning.

[0205] In this aspect, if a consumer’s entry exceeds the recommended intake, a pop-up warning should appear.

Alcoholic Beverage	Serving Size	Score
Beer (regular)	12 fl oz	3
Beer (light)	12 fl oz	2
Dry Wine (red, white)	5 fl oz	3
Distilled Spirits (vodka, rum, gin, whiskey: 80-86 proof)	1.5 fl oz	2
Dessert Wine (sherry)	3.5 fl oz	4
Liqueur, coffee (53 proof)	1 fl oz	3

[0206] Those skilled in the art will recognize that a wide variety of modifications, alterations, and combinations can be made with respect to the above described embodiments without departing from the spirit and scope of the invention, and that such modifications, alterations, and combinations are to be viewed as being within the ambit of the inventive concept.

[0207] As but one example in these regards, a small handheld barcode reader can be configured with an ability to submit a read barcode for a given food item to a database and to receive in turn information regarding the contents of that food item. This information can then be employed by the reader in conjunction with these teachings to calculate a corresponding relative score number for that food item. When this barcode reader comprises, for example, a cellular telephone or the like, the score number can be presented on the device’s display to permit the end user to make use of that information when deciding, for example, whether to purchase this food item. By another approach, this barcode reader can have an integral label printer. In this case, a label could be printed with this score number. This label can then be attached to the food item. Such an approach would allow retail store employees to mark their food items in this way notwithstanding that the manufacturers of such items might not provide the score number.

1. A method for facilitating selection of desirable choices, the method comprising:

generating relative scores in a processing device for a first group of choices in response to results from a plurality of forced choice comparisons by a plurality of informed domain representatives, the plurality of forced choice comparisons each including a selection of one choice from a pair of choices, the selections forming the results for generating the relative scores;

receiving at an input device, measurements of at least two characteristics of each of a second group of choices;
calculating in a computing device, predicted relative scores for the individual ones of the second group of choices using the measurements of the at least two characteristics of each of the second group of choices in a model of the relative scores of the first group of choices;
outputting via an output device, the predicted relative scores to communicate the predicted relative scores to facilitate selection of desirable choices.

2. The method of claim 1 wherein the informed domain representatives are dietary experts, and wherein recording the predicted relative scores comprises including the predicted relative scores on packaging for food items.

3. The method of claim 2 wherein the choices are dietary choices for diets selected from the group consisting of diets for diabetes, heart disease, blood pressure management, metabolic syndromes, weight management, healthy aging, cognition and cancer prevention.

4. The method of claim 3 wherein the characteristics being measured are amount of substances contained in choices selected from the group consisting of carbohydrates, sugar, fiber, protein, total fat, total fatty acids, total saturated fatty acids, trans fatty acids, calcium, sodium, iron, vitamins, glycemic index, glycemic load, resistant starch, sugar alcohol, and mixtures thereof.

5. A method for assisting a person to maintain a predetermined diet, the method comprising:

determining in a processing device, a minimum and maximum relative score number effective for maintaining a predetermined diet over a period of time;

calculating a relative score number for each of a number of possible food serving choices by fitting at least two characteristics of the possible food serving choices to a model generated from results of a plurality of forced choice comparisons of sample food choices by a plurality of informed domain representatives, the plurality of forced choice comparisons each including a selection of one food choice from a pair of food choices, the selections forming the results for generating the model;

identifying in a computing device, food serving choices that will provide an aggregated total relative score number between the determined minimum and maximum relative score number; and

outputting via an output device, a diet plan using the identified food serving choices to thereby assist the person to maintain the predetermined diet.

6. The method of claim 5 wherein the predetermined diet is selected from the group consisting of diets for diabetes, heart disease, blood pressure management, metabolic syndromes, weight management, healthy aging, cognition and cancer prevention.

7. The method of claim 5 wherein the relative score is calculated by calculating a raw score, wherein the raw score is calculated using Equation 16A, where Equation 16A is

$$\text{RAW SCORE} = k_0 + k_1 \times f_1(x_1) + k_2 \times f_2(x_2) + k_3 \times f_3(x_3) + \dots$$

wherein coefficients $k_0, k_1, k_2, k_3 \dots$ are numerical constants which can range from -50 to 50 , functions f_1, f_2, f_3, \dots are functions selected from the group consisting of linear, logarithmic, exponential, trigonometric, splines, wavelets, monotone, and near monotone functions which can increase or

decrease, and x_1, x_2, x_3, \dots are individual nutrient values or functions of two or more nutrient values corresponding to the food serving choices.

8. The method of claim 7 wherein raw scores are calculated using equations selected from the group consisting of

Equation 16 defined as, $\text{Score} = [1.2574377(\text{carbohydrate grams}) + 0.3610161(\text{sugar grams}) - 2.250235(\text{fiber grams}) + 2.0426632(\text{total fat grams}) + 0.0156387(\text{sodium milligrams}) + 2.3307644(\text{saturated fat grams})] / (12.15)$;

Equation 17 defined as, $\text{Score} = [1.2449301(\text{carbohydrate grams}) + 0.3761927(\text{sugar grams}) - 2.201028(\text{fiber grams}) + 1.9032449(\text{total fat grams}) + 0.0158553(\text{sodium milligrams}) + 2.654095(\text{saturated fat grams} + \text{trans fat grams})] / (12.15)$;

Equation 18 defined as, $\text{Score} = [1.22775(\text{carbohydrate grams}) + 0.4028086(\text{sugar grams}) - 2.195542(\text{fiber grams}) + 1.9422293(\text{total fat grams}) + 0.0165285(\text{sodium milligrams}) + 2.3742248(\text{saturated fat grams}) + 4.1002263(\text{trans fat grams})] / (12.15)$;

Equation 19 defined as, $\text{Score} = [1.3727221(\text{carbohydrate grams} - \text{fiber grams}) + 1.7677025(\text{total fat grams}) + 0.0112093(\text{sodium milligrams}) + 3.1746396(\text{saturated fat grams} + \text{trans fat grams})] / (12.15)$;

Equation 20 defined as, $\text{Score} = [1.1615888(\text{carbohydrate grams} - \text{fiber grams}) + 0.4072277(\text{sugar grams}) + 1.8468236(\text{total fat grams}) + 0.0149536(\text{sodium milligrams}) + 2.8420381(\text{saturated fat grams} + \text{trans fat grams})] / (12.15)$;

Equation 21 defined as, $\text{Score} = [1.1728067(\text{carbohydrate grams} - \text{fiber grams}) + 0.3904063(\text{sugar grams}) + 1.9836139(\text{total fat grams}) + 0.0146349(\text{sodium milligrams}) + 2.5446574(\text{saturated fat grams})] / (12.15)$; and

Equation 22 defined as, $\text{Score} = [1.255412(\text{carbohydrate grams}) + 0.3807178(\text{sugar grams}) - 2.181852(\text{fiber grams}) + 1.8712286(\text{total fat grams}) + 0.0164532(\text{sodium milligrams}) - 0.096065(\text{calcium milligrams \% of daily value}) + 2.8216669(\text{saturated fat grams} + \text{trans fat grams})] / (12.15)$.

9. (canceled)

10. The method of claim 5 wherein raw scores are calculated using equations selected from the group consisting of Equation 5 defined as,

$$\text{Raw Score} = k28 + k29 * \sqrt{\text{calories} + k30 * \sqrt{\text{sodium milligrams} - k31 * \sqrt{\text{fiber grams} - k32 * \sqrt{\text{protein grams} + k33 * \sqrt{\text{glycemic index} + k34 * \sqrt{\text{trans fat grams} + \text{saturated fat grams} + k35 * \sqrt{\text{carbohydrate grams} + \text{fiber grams} + \text{protein grams} - k36 * \sqrt{\text{sum of \% daily value for vitamins A, C, and minerals iron and calcium}}}}}}}}}$$

wherein k28 is 0 to 40, k29 is 0 to 30, k30 is 0 to 10, k31 is 0 to 30, k32 is 0 to 40, k33 is 0 to 5, k34 is 0 to 30, k35 is 0 to 20, and k36 is 0 to 5, where at least three of k28 through k36 have a value greater than 0;

Equation 6 defined as,

$$\text{Raw Score} = k37 + k38 * \sqrt{\text{sodium milligrams} - k39 * \sqrt{\text{fiber grams} - k40 * \sqrt{\text{protein grams} + k41 * \sqrt{\text{trans fat grams} + \text{saturated fat grams} + k42 * \sqrt{\text{carbohydrate grams} + \text{fiber grams} + \text{total fat grams}}}}}}}$$

wherein k37 is 0 to 30, k38 is 0 to 10, k39 is 0 to 40, k40 is 0 to 40, k41 is 0 to 40, and k42 is 0 to 40, where at least three of k37 through k42 have a value greater than 0;

Equation 7 defined as,

$$\text{Raw Score} = k43 + k44 * \sqrt{\text{calories} + k45 * \sqrt{\text{sodium milligrams} - k46 * \sqrt{\text{fiber grams} - k47 * \sqrt{\text{protein grams}}}}}}$$

wherein k43 is 0 to 20, k44 is 0 to 30, k45 is 0 to 10, k46 is 0 to 40, and k47 is 0 to 40, where at least three of k43 through k47 have a value greater than 0;

Equation 8 defined as,

$$\text{Raw Score} = k48 + k49 * \sqrt{\text{calories} + k50 * \sqrt{\text{fiber grams} - k51 * \sqrt{\text{protein grams}}}}$$

wherein k48 is 0 to 30, k49 is 0 to 30, k50 is 0 to 40, and k51 is 0 to 40, where at least three of k48 through k51 have a value greater than 0;

Equation 9 defined as,

$$\text{Raw Score} = k52 + k53 * \sqrt{\text{calories} + k54 * \sqrt{\text{carbohydrate grams} - k55 * \sqrt{\text{fiber grams}}}}$$

wherein k52 is 0 to 40, k53 is 0 to 30, k54 is 0 to 10, and k55 is 0 to 50, where at least three of k52 through k55 have a value greater than 0;

Equation 10 defined as,

$$\text{Raw Score} = k56 + k57 * \sqrt{\text{saturated fat grams} + k58 * \text{sodium milligrams} - k59 * \text{protein grams} + k60 * \sqrt{\text{carbohydrate grams} - \text{fiber grams} + \text{protein grams}}}$$

wherein k56 is 0 to 10, k57 is 0 to 50, k58 is 0 to 5, k59 is 0 to 20, and k60 is 0 to 30, where at least three of k56 through k60 have a value greater than 0;

Equation 11 defined as,

$$\text{Raw Score} = k61 + k62 * \sqrt{\text{saturated fat grams} + k63 * \text{carbohydrate grams} + k64 * \text{protein grams} - k65 * \sqrt{\text{protein grams} - k66 * \sqrt{\text{sum of \% daily value for vitamins A, C, and minerals iron and calcium}}}}}$$

wherein k61 is 0 to 75, k62 is 0 to 75, k63 is 0 to 10, k64 is 0 to 10, k65 is 0 to 30, and k66 is 0 to 20, where at least three of k61 through k66 have a value greater than 0;

Equation 12 defined as,

$$\text{Raw Score} = k67 + k68 * \sqrt{\text{calories} + k69 * \text{saturated fat grams} - k70 * \text{fiber grams} - k71 * \sqrt{\text{fiber grams} - k72 * \text{calcium milligrams} + k73 * \sqrt{\text{carbohydrate grams} + \text{fiber grams} + \text{protein grams}}}}$$

wherein k67 is 0 to 30, k68 is 0 to 20, k69 is 0 to 20, k70 is 0 to 20, k71 is 0 to 30, k72 is 0 to 5, and k73 is 0 to 20, where at least three of k67 through k73 have a value greater than 0;

Equation 13 defined as,

$$\text{Raw Score} = k74 + k75 * \sqrt{\text{calories} - k76 * \text{saturated fat grams} + k77 * \sqrt{\text{saturated fat grams} - k78 * \sqrt{\text{sodium milligrams} - k79 * \text{calcium milligrams} + k80 * \sqrt{\text{carbohydrate grams} - \text{fiber grams} + \text{protein grams} + k81 * \sqrt{\text{carbohydrate grams} + \text{protein grams} + \text{total fat grams}}}}}}}$$

wherein k74 is 0 to 50, k75 is 0 to 50, k76 is 0 to 5, k77 is 0 to 30, k78 is 0 to 5, k79 is 0 to 5, k80 is 0 to 75, and k81 is 0 to 75, where at least three of k74 through k81 have a value greater than 0;

Equation 14 defined as,

$$\text{Raw Score} = k82 + k83 * \text{saturated fat grams} + k84 * \sqrt{\text{saturated fat grams} - k85 * \text{sodium milligrams} + k86 * \sqrt{\text{sodium milligrams} - k87 * \text{fiber grams} - k88 * \text{calcium milligrams} + k89 * \text{glycemic index} + k90 * \sqrt{\text{carbohydrate grams} - \text{fiber grams} + \text{protein grams}}}}$$

wherein k82 is 0 to 20, k83 is 0 to 10, k84 is 0 to 40, k85 is 0 to 5, k86 is 0 to 5, k87 is 0 to 20, k88 is 0 to 5, k89 is 0 to 5, and k90 is 0 to 30, where at least three of k82 through k90 have a value greater than 0;

Equation 15 defined as,

$$\text{Raw Score} = k91 + k92 * \sqrt{\text{calciummilligrams} - k93 * \sqrt{\text{totalfatgrams} + k94 * \sqrt{\text{transfatgrams} + k95 * \sqrt{\text{sodiummilligrams} - k96 * \sqrt{\text{fibergrams} - k97 * \sqrt{\text{proteingrams} + k98 * \sqrt{\text{transfatgrams} + \text{saturatedfatgrams}}}}}}}}}$$

wherein k91 is 0 to 20, k92 is 0 to 30, k93 is 0 to 5, k94 is 0 to 20, k95 is 0 to 5, k96 is 0 to 30, k97 is 0 to 40, and k98 is 0 to 30, where at least three of k91 through k98 have a value greater than 0.

11. The method of claim 1 further comprising the step of labeling a food item from the second group of choices with a predicted relative score number.

12. The method of claim 11 wherein the relative score is calculated by calculating a raw score, wherein the raw score is calculated using Equation 16A, where Equation 16A is

$$\text{RAW SCORE} = k_0 + k_1 \times f_1(x_1) + k_2 \times f_2(x_2) + k_3 \times f_3(x_3) + \dots$$

wherein coefficients $k_0, k_1, k_2, k_3 \dots$ are numerical constants which can range from -50 to 50, functions $f_1, f_2, f_3 \dots$ are functions selected from the group consisting of linear, logarithmic, exponential, trigonometric, splines, wavelets, monotone, and near monotone functions which can increase or decrease, and $x_1, x_2, x_3 \dots$ are individual nutrient values or functions of two or more nutrient values corresponding to the food item.

13. The method of claim 12 wherein raw scores are calculated using equations selected from the group consisting of

Equation 16 defined as, $\text{Score} = [1.2574377(\text{carbohydrate grams}) + 0.3610161(\text{sugar grams}) - 2.250235(\text{fiber grams}) + 2.0426632(\text{total fat grams}) + 0.0156387(\text{sodium milligrams}) + 2.3307644(\text{saturated fat grams})] / (12.15)$;

Equation 17 defined as, $\text{Score} = [1.2449301(\text{carbohydrate grams}) + 0.3761927(\text{sugar grams}) - 2.201028(\text{fiber grams}) + 1.9032449(\text{total fat grams}) + 0.0158553(\text{sodium milligrams}) + 2.654095(\text{saturated fat grams} + \text{trans fat grams})] / (12.15)$;

Equation 18 defined as, $\text{Score} = [1.22775(\text{carbohydrate grams}) + 0.4028086(\text{sugar grams}) - 2.195542(\text{fiber grams}) + 1.9422293(\text{total fat grams}) + 0.0165285(\text{sodium milligrams}) + 2.3742248(\text{saturated fat grams}) + 4.1002263(\text{trans fat grams})] / (12.15)$;

Equation 19 defined as, $\text{Score} = [1.3727221(\text{carbohydrate grams} - \text{fiber grams}) + 1.7677025(\text{total fat grams}) + 0.0112093(\text{sodium milligrams}) + 3.1746396(\text{saturated fat grams} + \text{trans fat grams})] / (12.15)$;

Equation 20 defined as, $\text{Score} = [1.1615888(\text{carbohydrate grams} - \text{fiber grams}) + 0.4072277(\text{sugar grams}) + 1.8468236(\text{total fat grams}) + 0.0149536(\text{sodium milligrams}) + 2.8420381(\text{saturated fat grams} + \text{trans fat grams})] / (12.15)$;

Equation 21 defined as, $\text{Score} = [1.1728067(\text{carbohydrate grams} - \text{fiber grams}) + 0.3904063(\text{sugar grams}) + 1.9836139(\text{total fat grams}) + 0.0146349(\text{sodium milligrams}) + 2.5446574(\text{saturated fat grams})] / (12.15)$; and

Equation 22 defined as, $\text{Score} = [1.255412(\text{carbohydrate grams}) + 0.3807178(\text{sugar grams}) - 2.181852(\text{fiber grams}) + 1.8712286(\text{total fat grams}) + 0.0164532(\text{sodium milligrams}) - 0.096065(\text{calcium milligrams \% of daily value}) + 2.8216669(\text{saturated fat grams} + \text{trans fat grams})] / (12.15)$.

14. (canceled)

15. (canceled)

16. An apparatus comprising:

a digital memory having digital computer instructions stored therein which when executed by a digital computer calculates a relative score number reflecting dietary appropriateness for foods, non-alcoholic beverages, and alcoholic beverages, the electronic computer instructions providing a calculation of the relative score based on at least two characteristics of the foods, non-alcoholic beverages, and alcoholic beverages fit to a model of relative scores for sample food choices generated from results of a plurality of forced choice comparisons by a plurality of informed domain representatives, the plurality of forced choice comparisons each including a selection of one food choice from a pair of food choices, the selections forming the results for generating the model.

17. The apparatus of claim 16 wherein the relative score is calculated by calculating a raw score, wherein the raw score is calculated using Equation 16A, where Equation 16A is

$$\text{RAW SCORE} = k_0 + k_1 \times f_1(x_1) + k_2 \times f_2(x_2) + k_3 \times f_3(x_3) + \dots$$

wherein coefficients $k_0, k_1, k_2, k_3 \dots$ are numerical constants which can range from -50 to 50, functions $f_1, f_2, f_3 \dots$ are functions selected from the group consisting of linear, logarithmic, exponential, trigonometric, splines, wavelets, monotone, and near monotone functions which can increase or decrease, and $x_1, x_2, x_3 \dots$ are individual nutrient values or functions of two or more nutrient values corresponding to the food serving choices.

18. The apparatus of claim 17 wherein raw scores are calculated using equations selected from the group consisting of

Equation 16 defined as, $\text{Score} = [1.2574377(\text{carbohydrate grams}) + 0.3610161(\text{sugar grams}) - 2.250235(\text{fiber grams}) + 2.0426632(\text{total fat grams}) + 0.0156387(\text{sodium milligrams}) + 2.3307644(\text{saturated fat grams})] / (12.15)$;

Equation 17 defined as, $\text{Score} = [1.2449301(\text{carbohydrate grams}) + 0.3761927(\text{sugar grams}) - 2.201028(\text{fiber grams}) + 1.9032449(\text{total fat grams}) + 0.0158553(\text{sodium milligrams}) + 2.654095(\text{saturated fat grams} + \text{trans fat grams})] / (12.15)$;

Equation 18 defined as, $\text{Score} = [1.22775(\text{carbohydrate grams}) + 0.4028086(\text{sugar grams}) - 2.195542(\text{fiber grams}) + 1.9422293(\text{total fat grams}) + 0.0165285(\text{sodium milligrams}) + 2.3742248(\text{saturated fat grams}) + 4.1002263(\text{trans fat grams})] / (12.15)$;

Equation 19 defined as, $\text{Score} = [1.3727221(\text{carbohydrate grams} - \text{fiber grams}) + 1.7677025(\text{total fat grams}) + 0.0112093(\text{sodium milligrams}) + 3.1746396(\text{saturated fat grams} + \text{trans fat grams})] / (12.15)$;

Equation 20 defined as, $\text{Score} = [1.1615888(\text{carbohydrate grams} - \text{fiber grams}) + 0.4072277(\text{sugar grams}) + 1.8468236(\text{total fat grams}) + 0.0149536(\text{sodium milligrams}) + 2.8420381(\text{saturated fat grams} + \text{trans fat grams})] / (12.15)$;

Equation 21 defined as, $\text{Score} = [1.1728067(\text{carbohydrate grams} - \text{fiber grams}) + 0.3904063(\text{sugar grams}) + 1.9836139(\text{total fat grams}) + 0.0146349(\text{sodium milligrams}) + 2.5446574(\text{saturated fat grams})] / (12.15)$; and

Equation 22 defined as, $Score = [1.255412(\text{carbohydrate grams}) + 0.3807178(\text{sugar grams}) - 2.181852(\text{fiber grams}) + 1.8712286(\text{total fat grams}) + 0.0164532(\text{sodium milligrams}) - 0.096065(\text{calcium milligrams \% of daily value}) + 2.8216669(\text{saturated fat grams} + \text{trans fat grams})] / (12.15)$.

19. The method of claim 1 further comprising: developing equations in a computing device to yield the predicted raw scores based on the measured characteristics such that the correlation between actual and predicted raw scores provides a coefficient of determination, R^2 , of 0.5 or greater.

20. A method for selecting foods suitable for a predetermined diet, the method comprising:

receiving at a processing device results of a plurality of forced choice comparisons by a plurality of informed domain representatives based on a set of food items, the plurality of forced choice comparisons each including a selection of one choice from a pair of choices;

calculating a relative score number in a computing device for at least one of the food items based on the results of the forced choice comparison and assigning the relative score to the food item;

determining a minimum and maximum total relative score number effective for maintaining the predetermined diet over a given period of time; and

outputting via an output device, food combinations that provide a total relative score number within the minimum and maximum total relative score number.

21. A method for assisting a person to maintain a predetermined diet, the method comprising:

determining a minimum and maximum total relative score number effective for maintaining a predetermined diet over a period of time;

receiving at a processing device at least total fatty acids, sodium and total carbohydrate in a food serving choice;

calculating in a computing device a relative score number for each of a number of possible food serving choices using an Equation selected from the group consisting of

$$\begin{aligned} \text{Relative Score} = & 0.156645669442622 * \text{total fat grams} + \\ & 0.00130496192617028 * \text{sodium milligrams} + 0. \\ & 03096235920085 * \text{sugar grams} + 0. \\ & 102463379833054 * \text{carbohydrate grams} - 0. \\ & 181154549031557 * \text{fiber grams} + 0. \\ & 218444033740931 * (\text{saturated fat grams} + \text{trans fat} \\ & \text{grams}), \end{aligned}$$

Equation 23

$$\begin{aligned} \text{Relative Score} = & 0.168120424543066 * \text{total fat grams} + \\ & 0.191832459717235 * \text{saturated fat grams} + 0. \\ & 0012871370715744 * \text{sodium milligrams} + 0. \\ & 103492811011505 * \text{carbohydrate grams} - 0. \\ & 185204527271864 * \text{fiber grams} + 0. \\ & 0297132567884848 * \text{sugar grams}, \end{aligned}$$

Equation 24

$$\begin{aligned} \text{Relative Score} = & 0.161935991116738 * \text{total fat grams} + \\ & 0.207406290645869 * \text{saturated fat grams} + 0. \\ & 00111104498953334 * \text{sodium milligrams} + 0. \\ & 11741246378783 * \text{carbohydrate grams} - 0. \\ & 217625438759603 * \text{fiber grams}, \end{aligned}$$

Equation 25

$$\begin{aligned} \text{Relative Score} = & 0.0326985155139462 * \text{total fat} \\ & \text{grams} + 0.211265063840429 * \text{saturated fat} \\ & \text{grams} + 0.00131122105057051 * \text{sodium milli-} \\ & \text{grams} + 0.029463585398812 * \text{carbohydrate} \\ & \text{grams} + 0.0147759231820284 * \text{calories} - 0. \\ & 067204486301925 * \text{protein grams} + 0. \\ & 0419438579732438 * \text{sugar grams}, \end{aligned}$$

Equation 26

$$\begin{aligned} \text{Relative Score} = & 0.0448609220288849 * \text{total fat} \\ & \text{grams} + 0.239610545132076 * \text{saturated fat} \\ & \text{grams} + 0.00102682557051393 * \text{sodium milli-} \\ & \text{grams} + 0.0583680936579316 * \text{carbohydrate} \\ & \text{grams} + 0.011967404042854 * \text{calories} - 0. \\ & 0522157836653316 * \text{protein grams} - 0. \\ & 449899235041729 * \% \text{ daily value iron}, \end{aligned}$$

Equation 27

and

$$\begin{aligned} \text{Relative Score} = & 0.220546668684559 * \text{total fat grams} + \\ & 0.00130891980845418 * \text{sodium milligrams} + 0. \\ & 100112811169218 * \text{carbohydrate grams} - 0. \\ & 203608691363277 * \text{fiber grams} + 0. \\ & 0335033374531092 * \text{sugar grams} + 0. \\ & 000972373425585813 * \text{calories}, \end{aligned}$$

Equation 28

the Equation being based on a model of relative scores for sample food choices which were generated from results of a plurality of forced choice comparisons by a plurality of informed domain representatives, the plurality of forced choice comparisons each including a selection of one food choice from a pair of food choices;

identifying the food serving choices that will provide an aggregated total relative score number within the determined minimum and maximum relative score number; and

outputting via an output device, the identified food serving choices in a diet for the person to thereby assist the person to maintain the predetermined diet.

* * * * *