



US 20150070966A1

(19) **United States**(12) **Patent Application Publication**
Bandyopadhyay et al.(10) **Pub. No.: US 2015/0070966 A1**(43) **Pub. Date: Mar. 12, 2015**(54) **METHOD OF OPERATING FET LOW
CURRENT 3D RE-RAM**(52) **U.S. Cl.**
CPC **G11C 13/0069** (2013.01); **G11C 2013/0083**
(2013.01)(71) Applicant: **SanDisk 3D LLC**, Milpitas, CA (US)USPC **365/148**(72) Inventors: **Abhijit Bandyopadhyay**, San Jose, CA
(US); **Roy E. Scheuerlein**, Cupertino,
CA (US); **Chandrasekhar R. Gorla**,
Cupertino, CA (US); **Brian Le**, San Jose,
CA (US)(57) **ABSTRACT**

Operating ReRAM memory is disclosed herein. The memory cells may be trained prior to initially programming them. The training may help to establish a percolation path. In some aspects, a transistor limits current of the memory cell when training and programming. A higher current limit is used during training, which conditions the memory cell for better programming. The non-memory may be operated in unipolar mode. The memory cells can store multiple bits per memory cell. A memory cell can be SET directly from its present state to one at least two data states away. A memory cell can be RESET directly to the state having the next highest resistance. Program conditions, such as pulse width and/or magnitude, may depend on the state to which the memory cell is being SET. A higher energy can be used for programming higher current states.

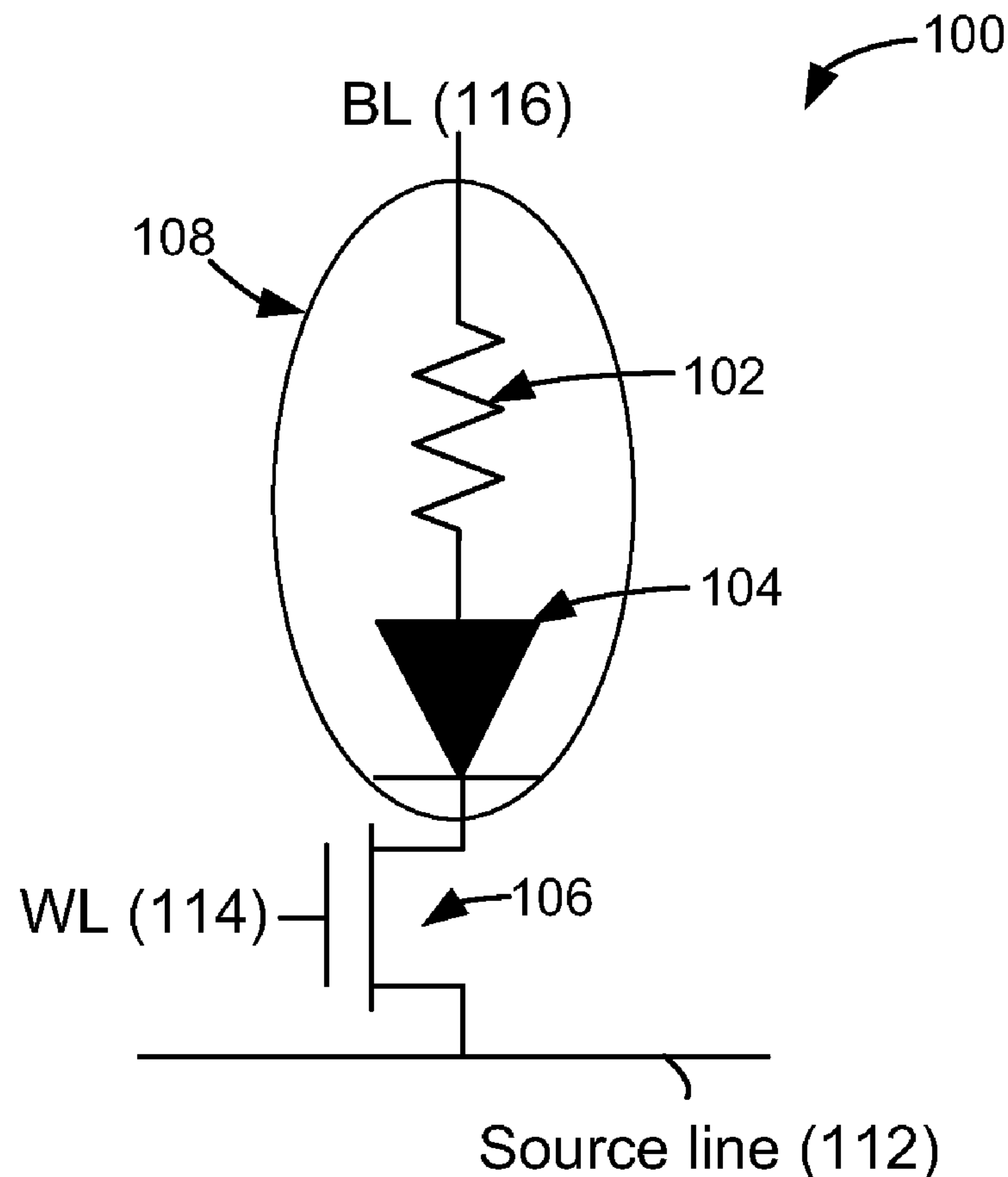
(73) Assignee: **SanDisk 3D LLC**, Milpitas, CA (US)(21) Appl. No.: **14/025,442**(22) Filed: **Sep. 12, 2013****Publication Classification**(51) **Int. Cl.**
G11C 13/00 (2006.01)

Fig. 1A

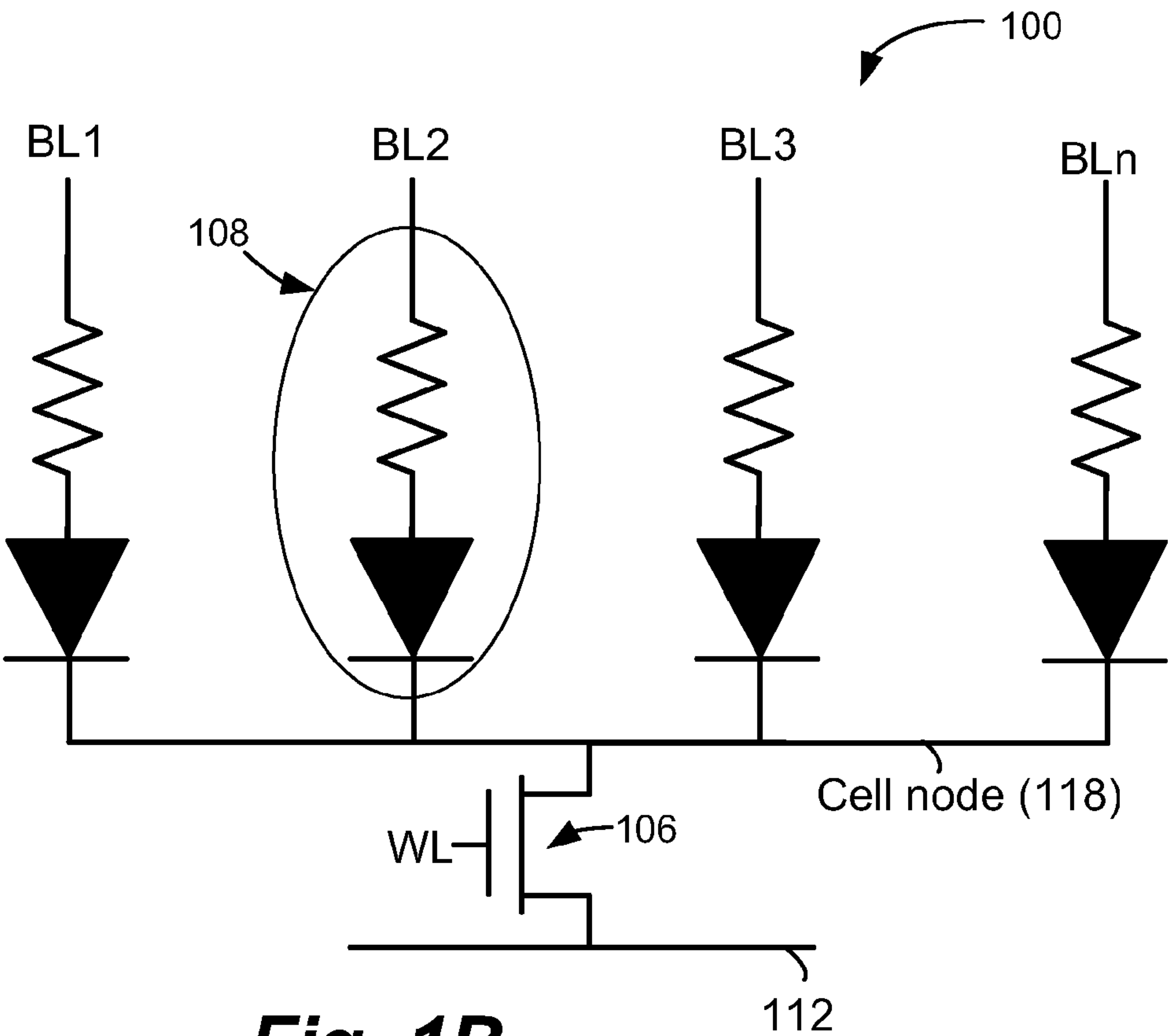
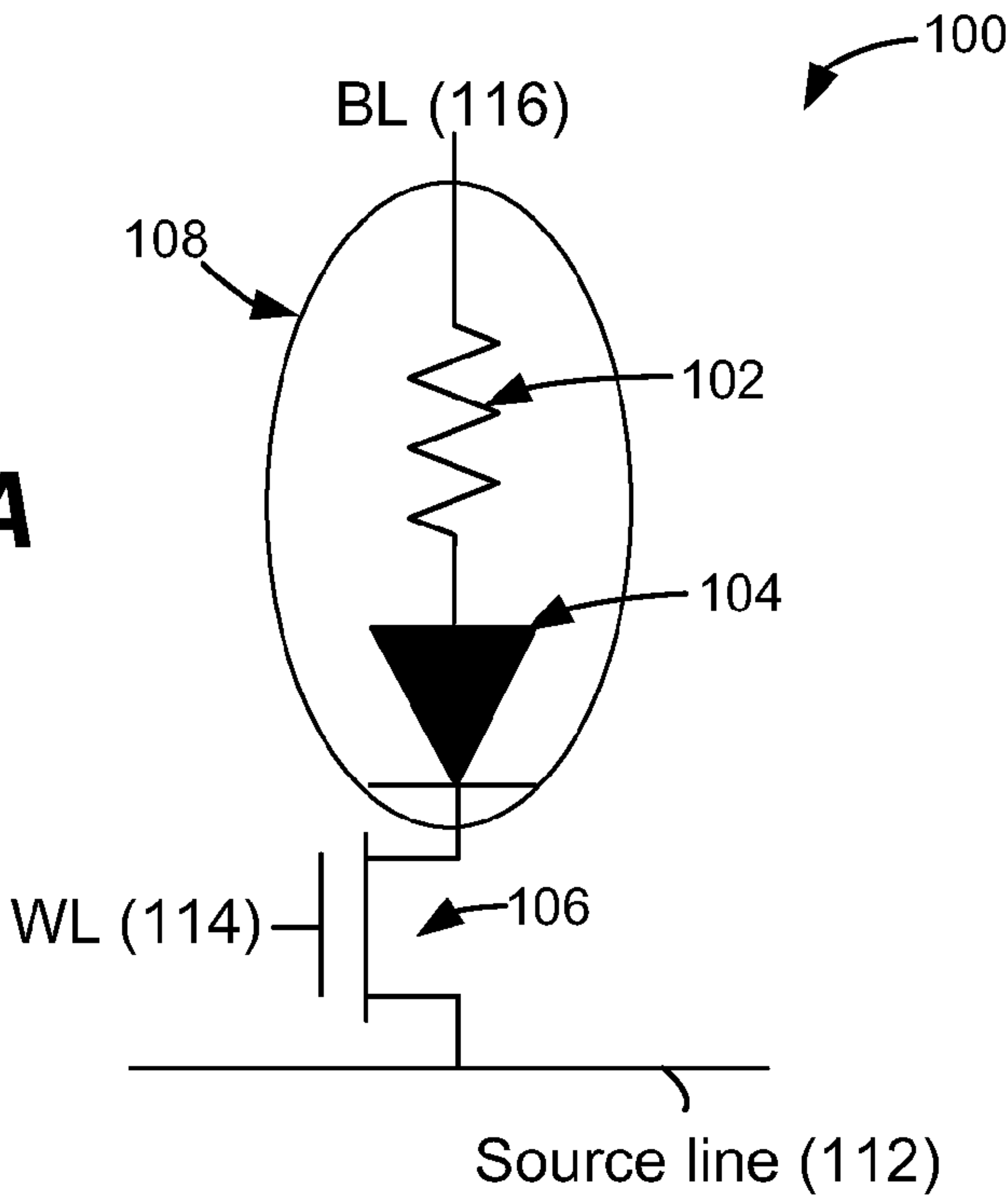


Fig. 1B



Fig. 2A

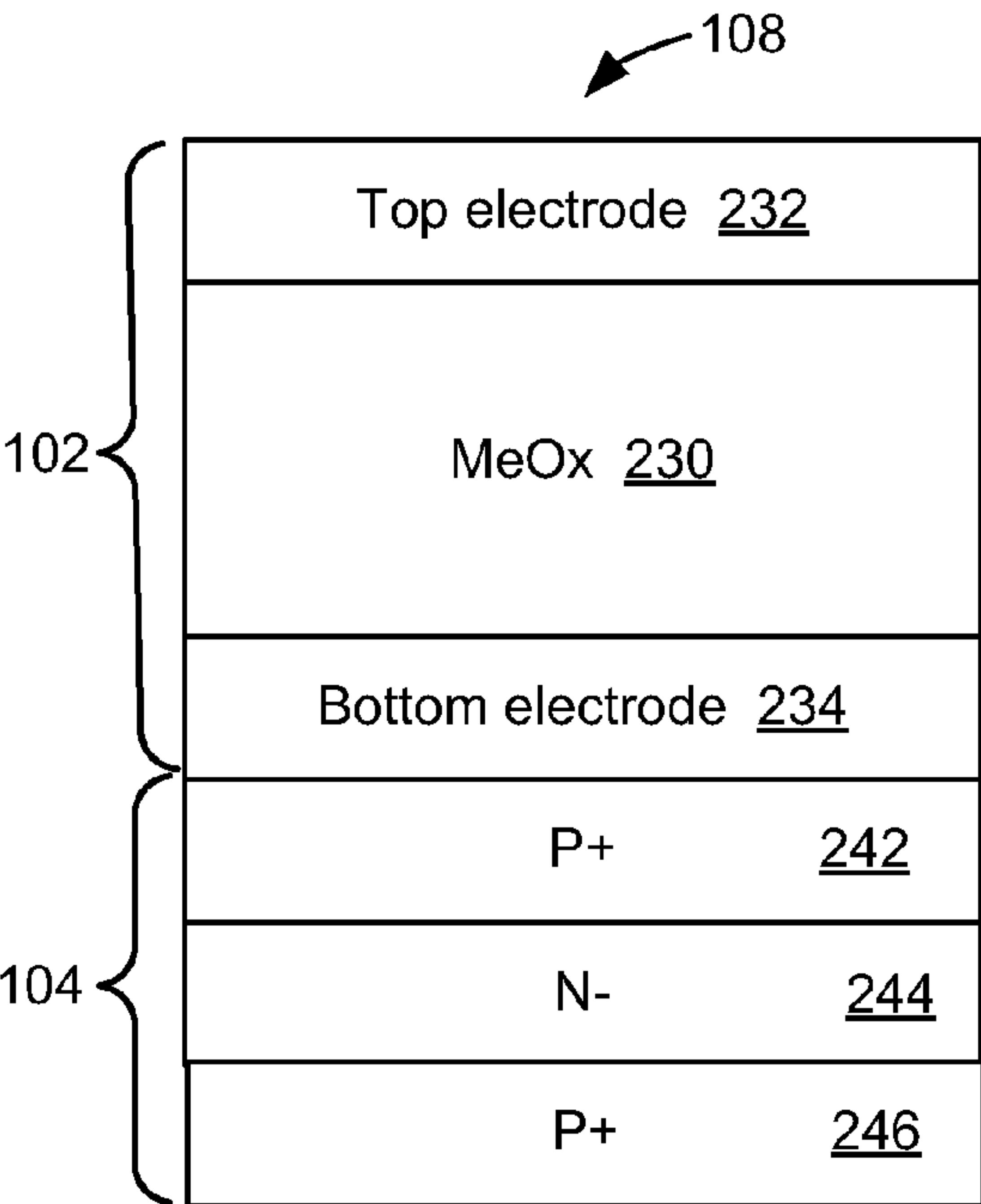


Fig. 2B

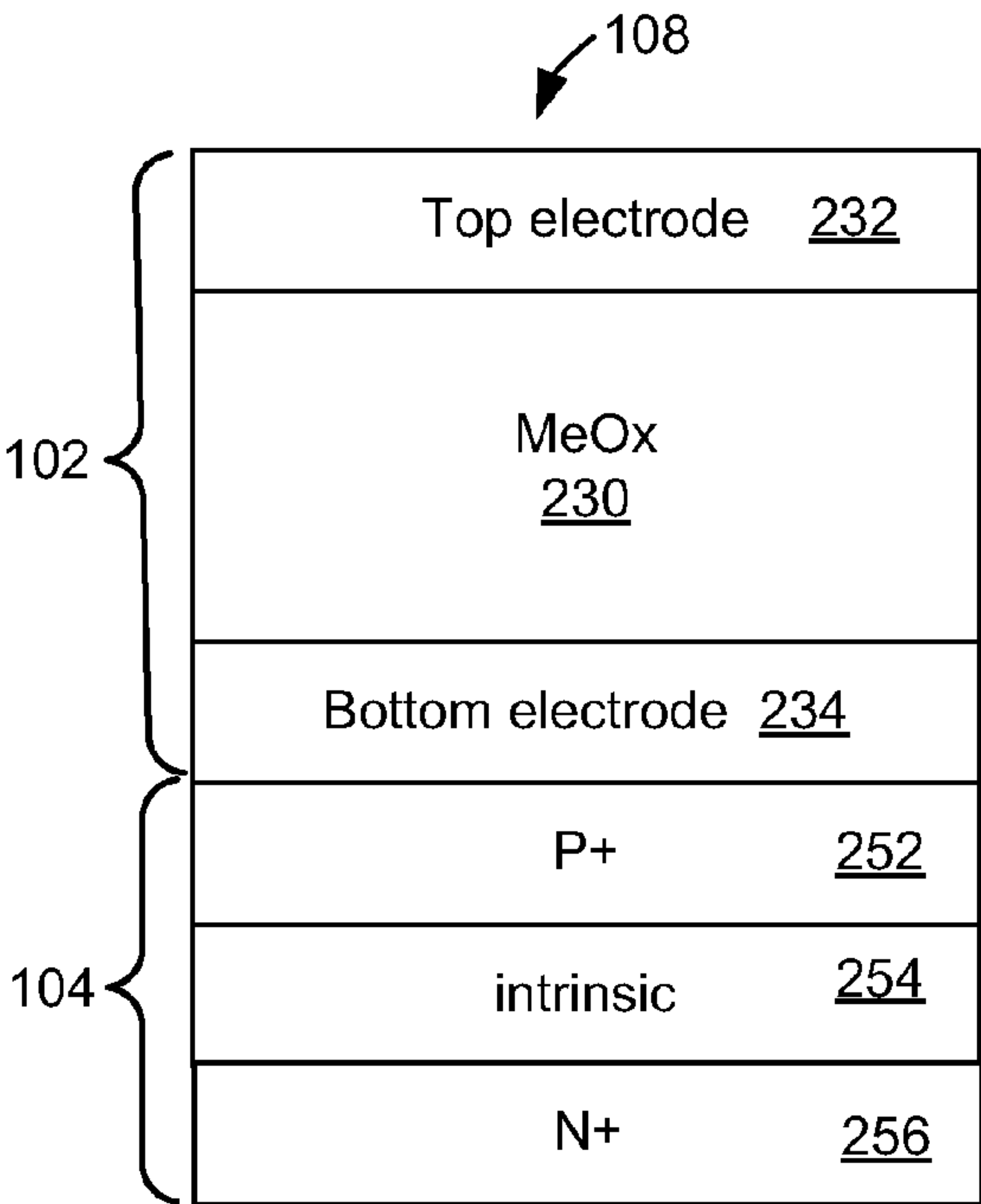


Fig. 2C

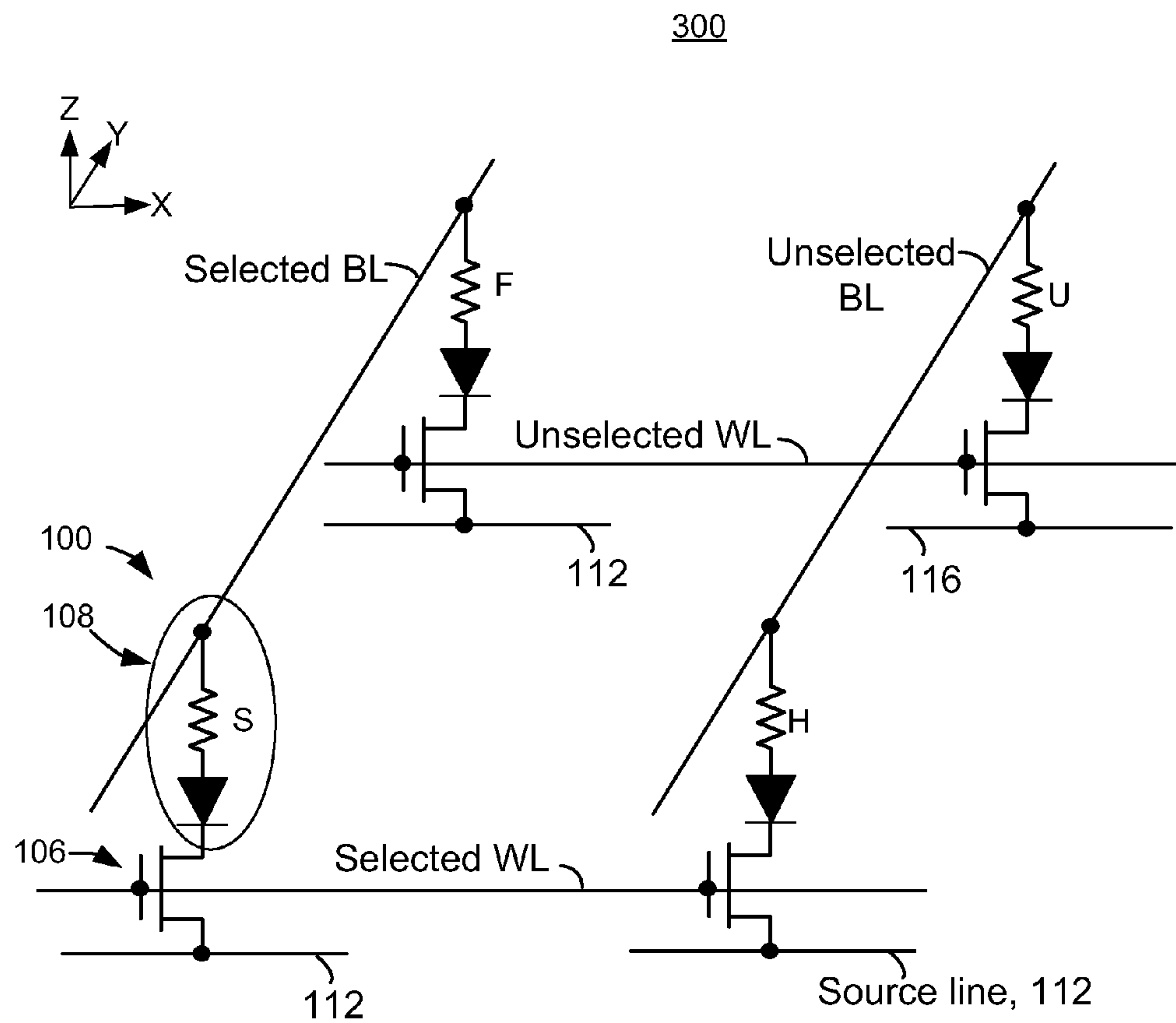
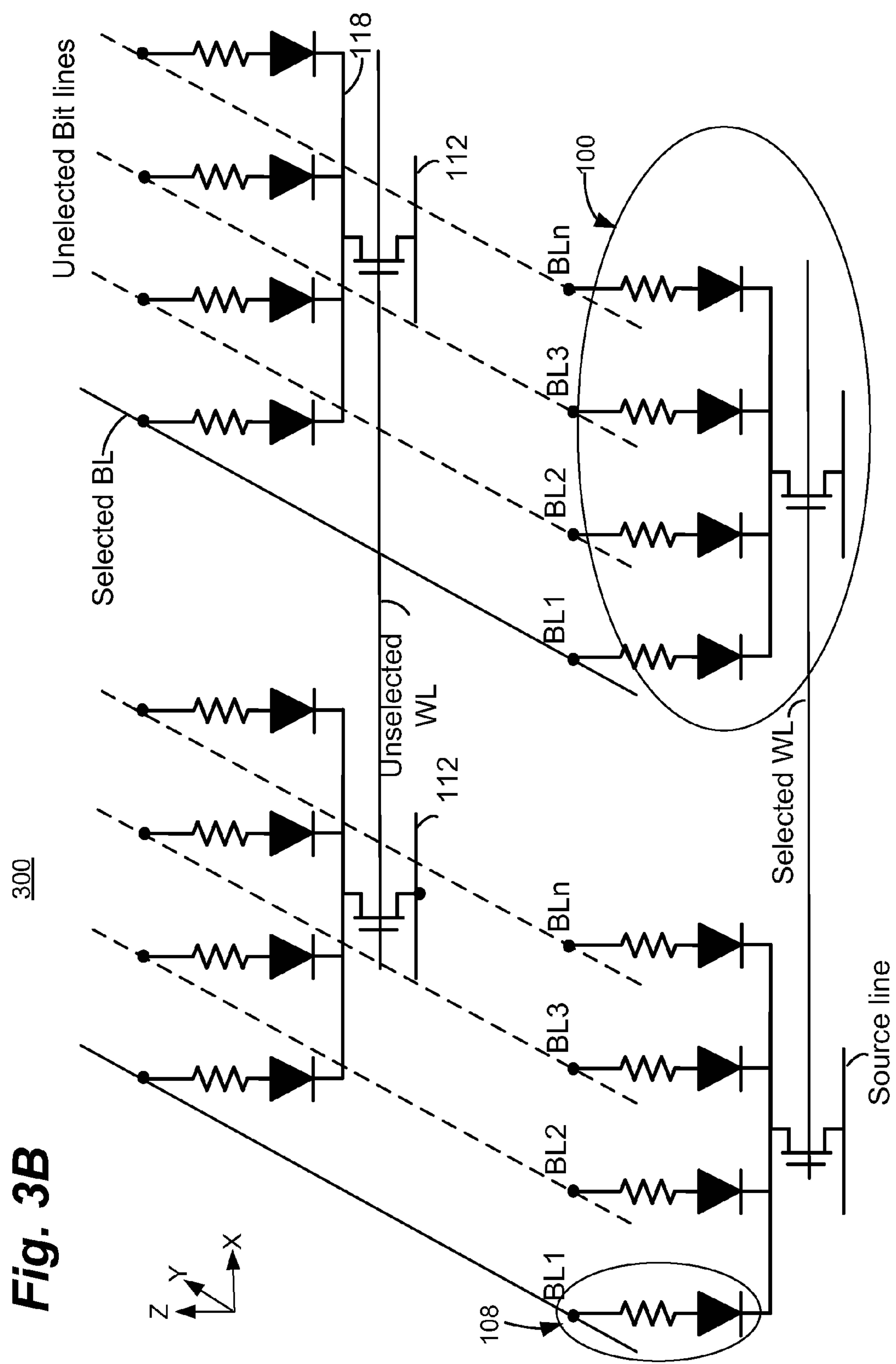


Fig. 3A



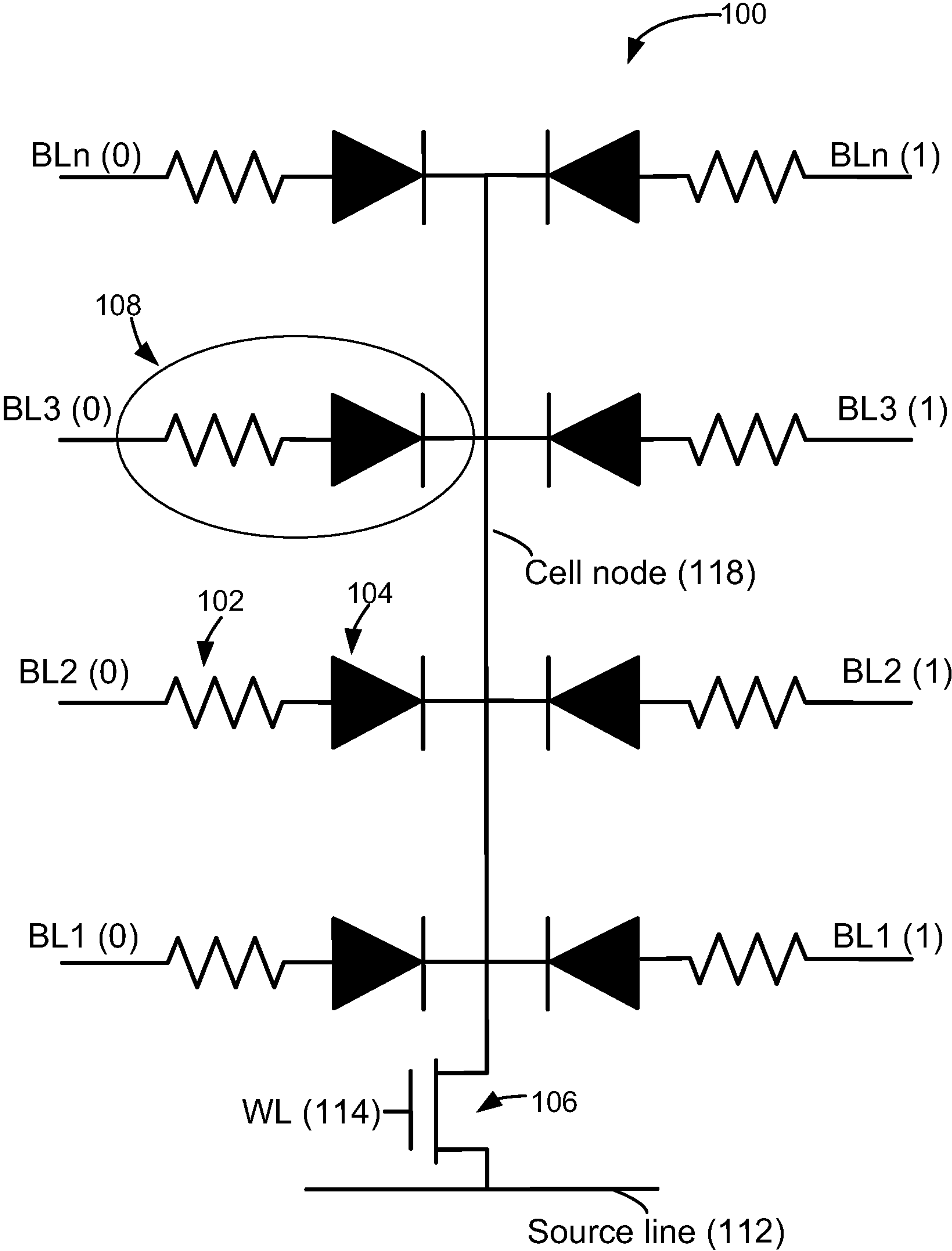


Fig. 4A

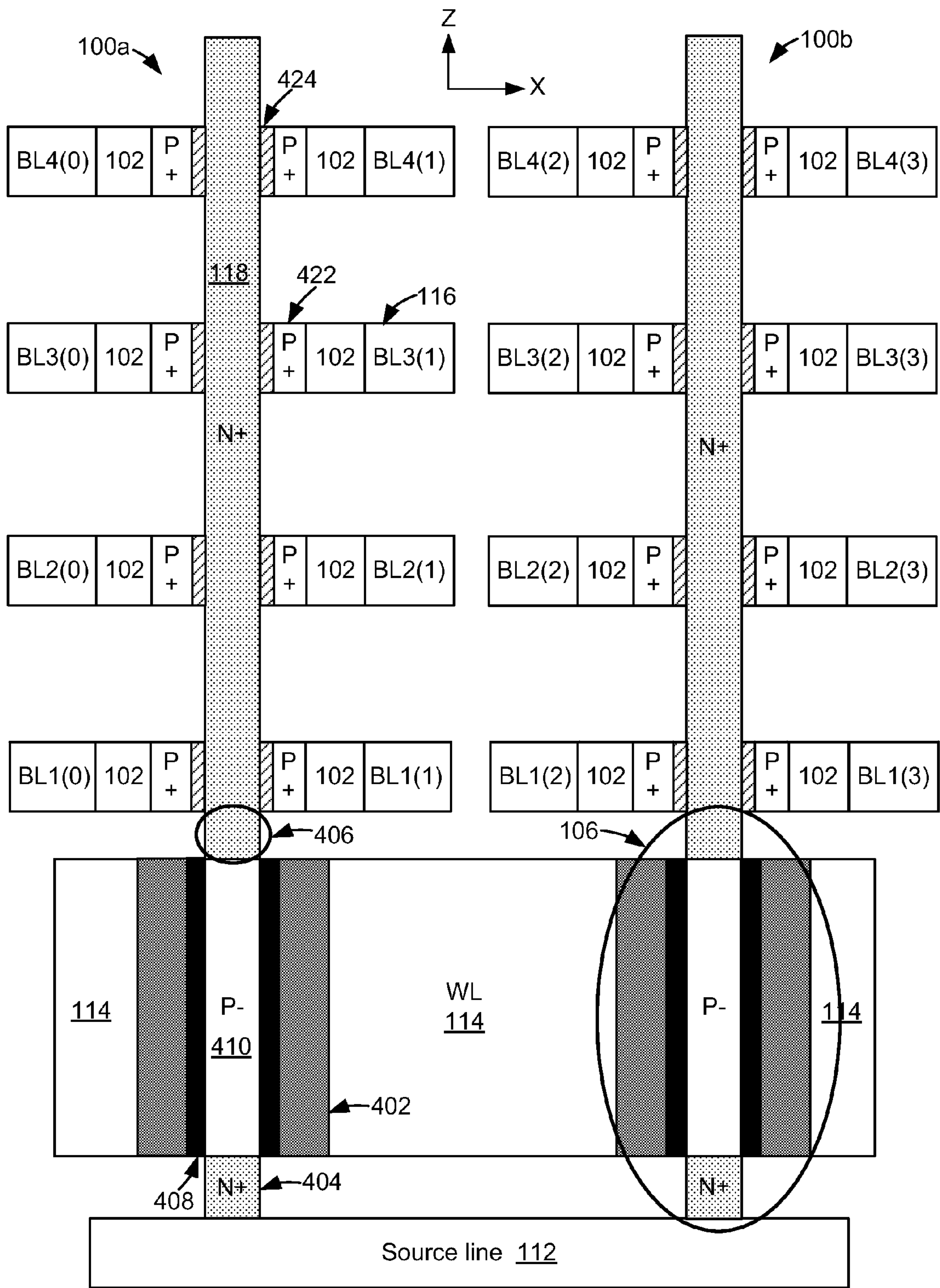


Fig. 4B

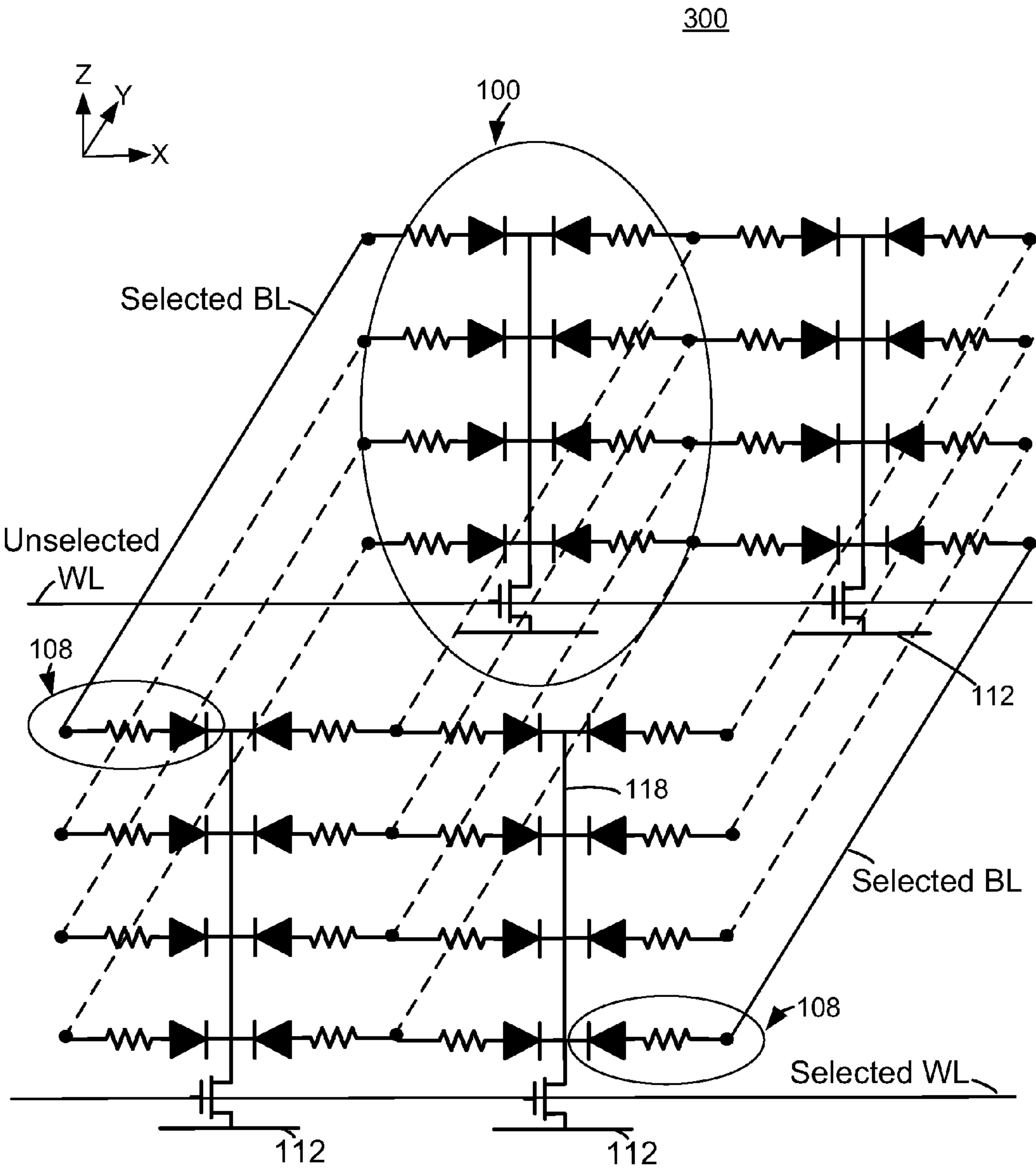


Fig. 4C

500

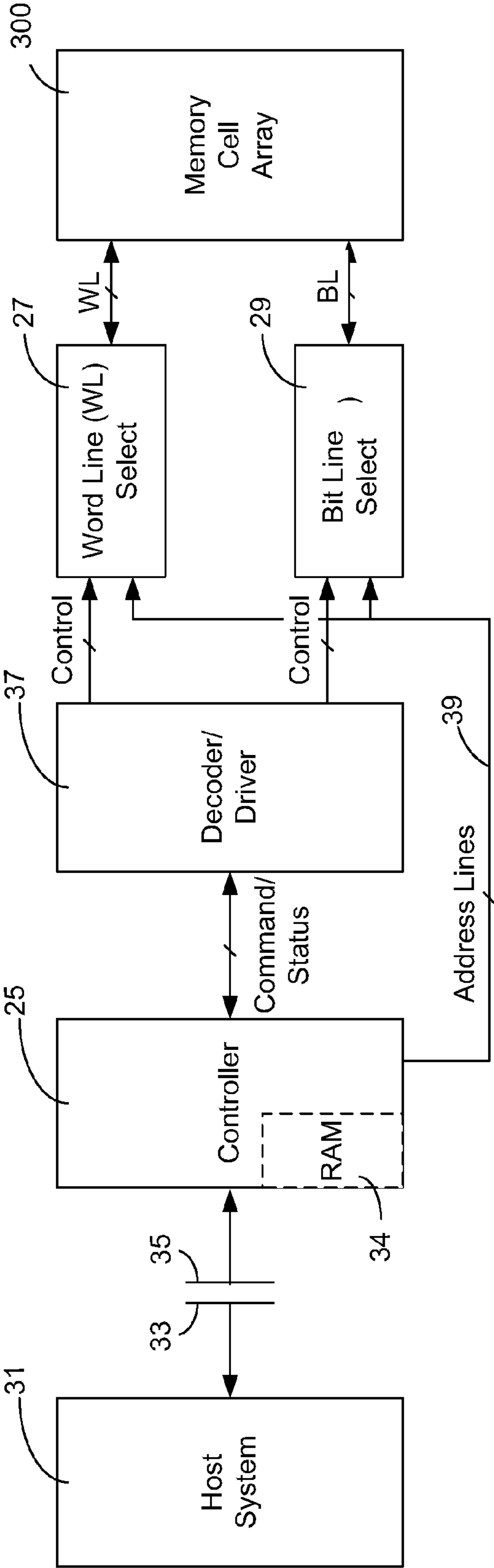


Figure 5

Figure 6A

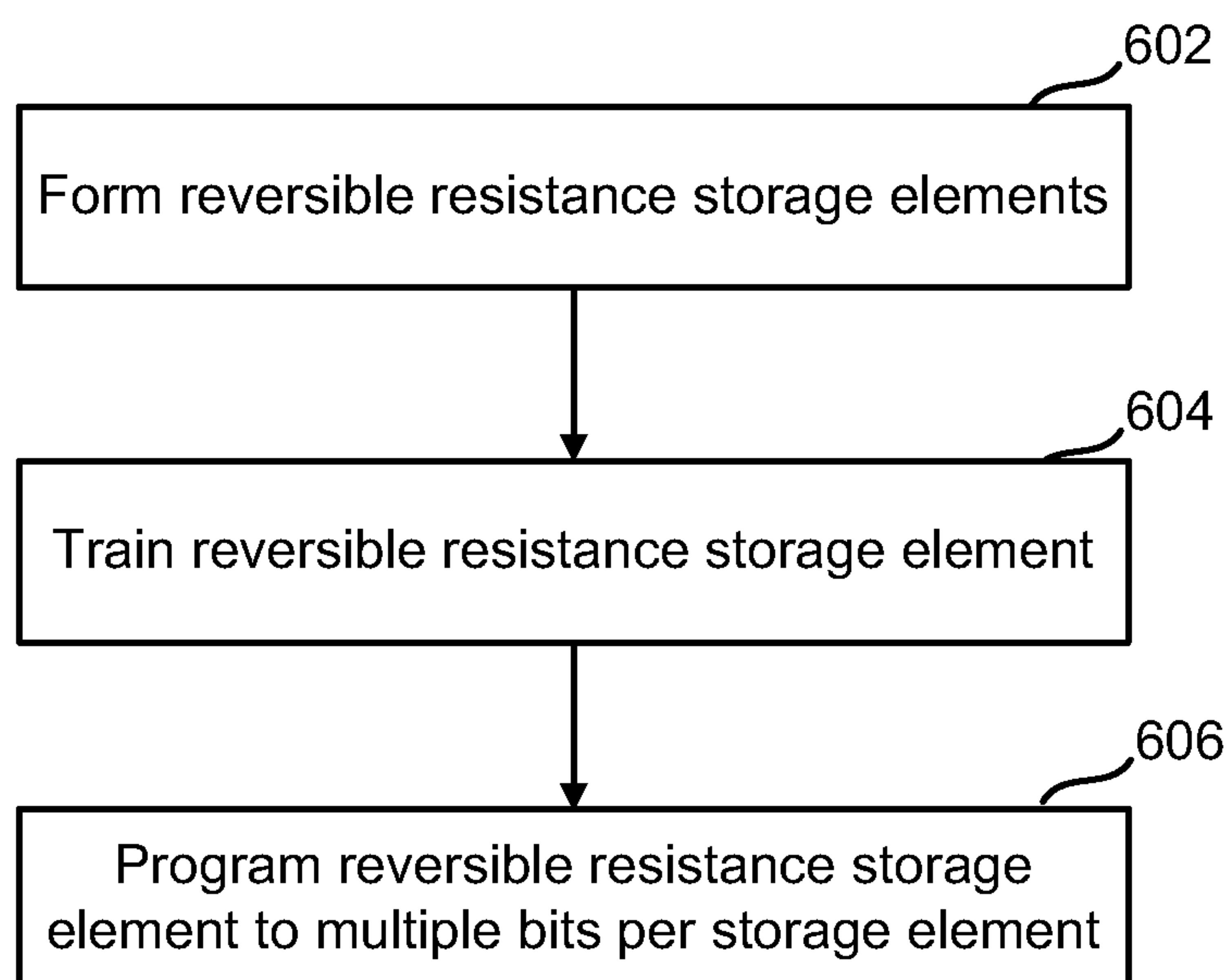
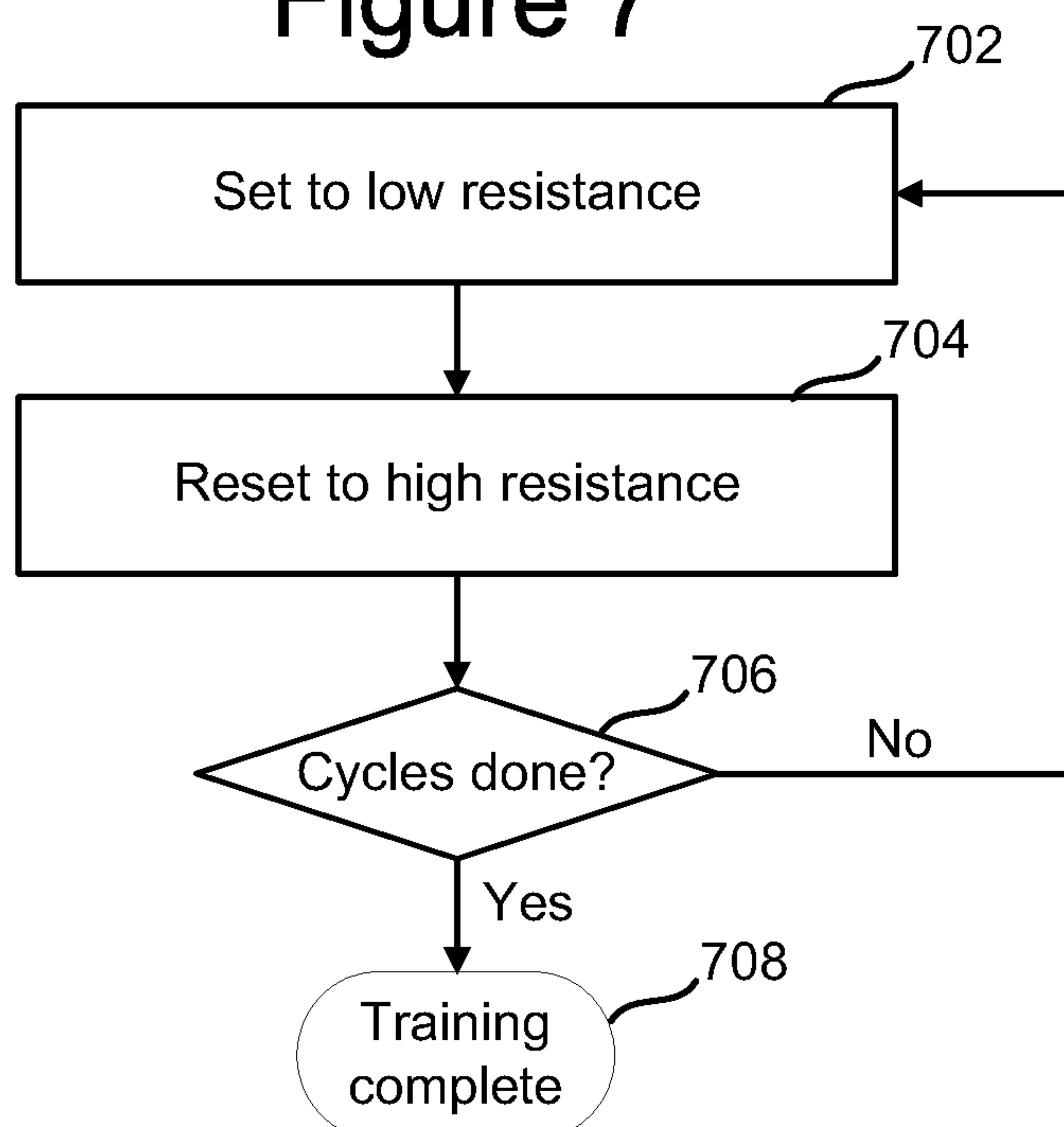
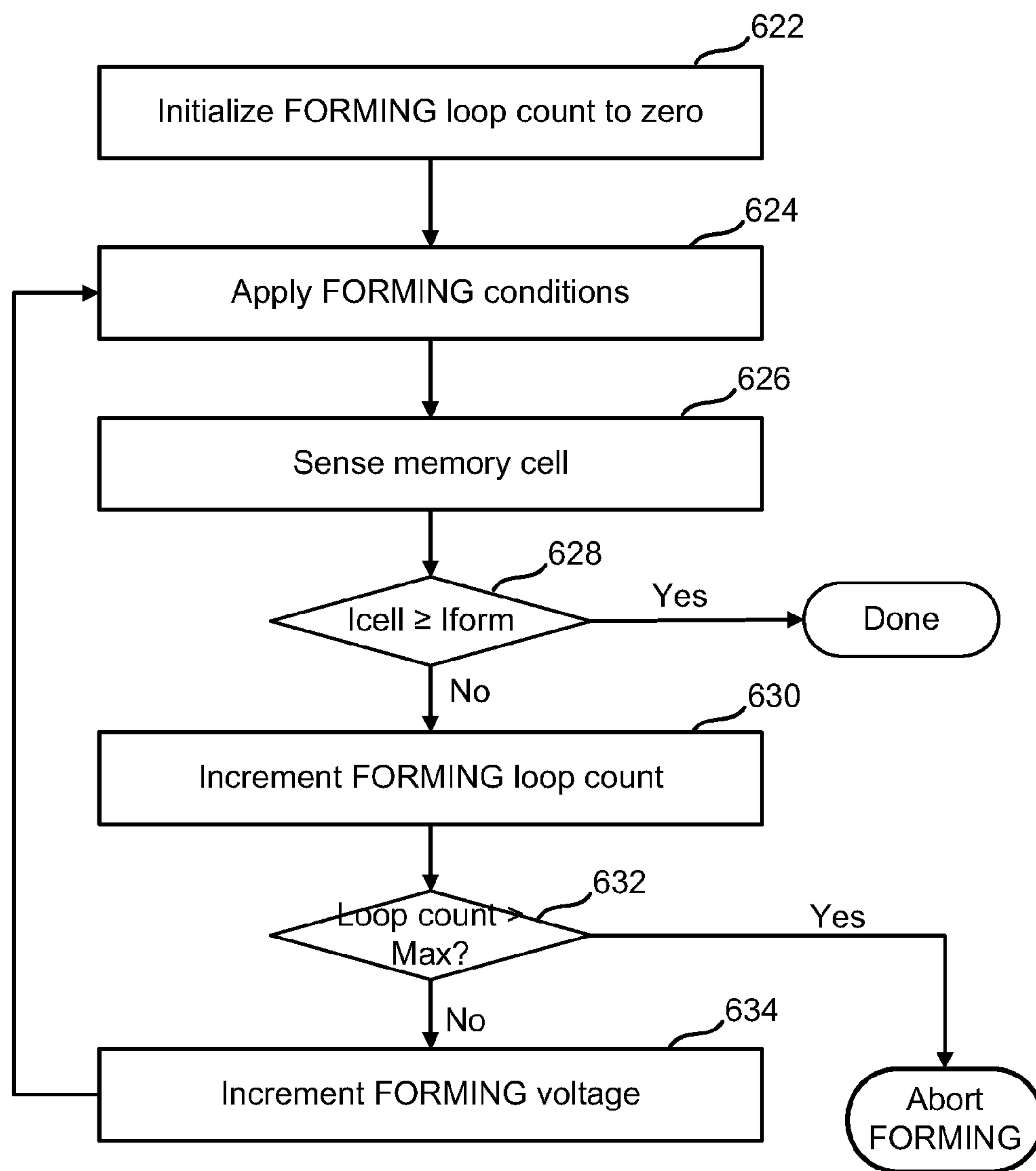


Figure 7



**Figure 6B**

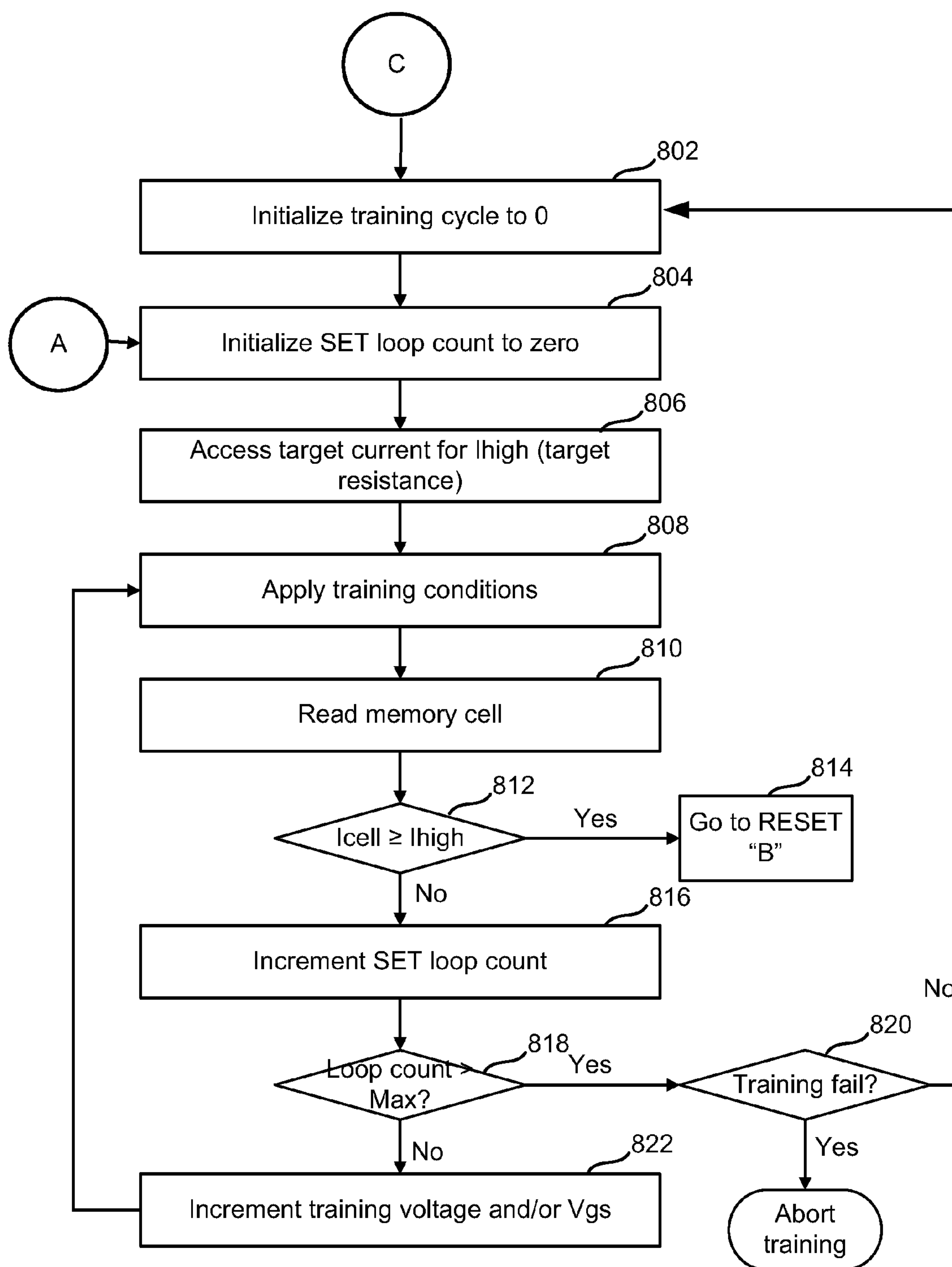


Figure 8

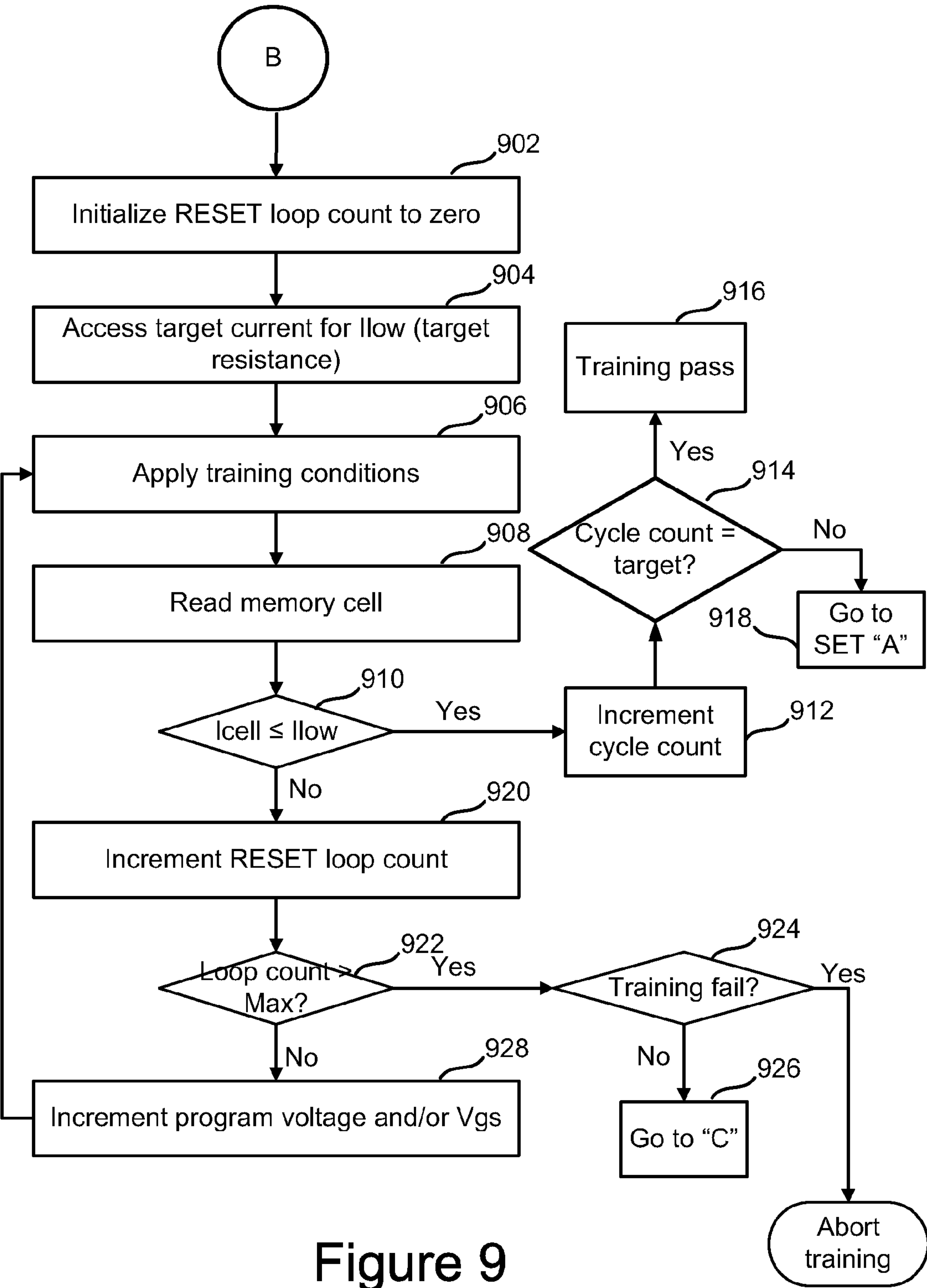


Figure 9

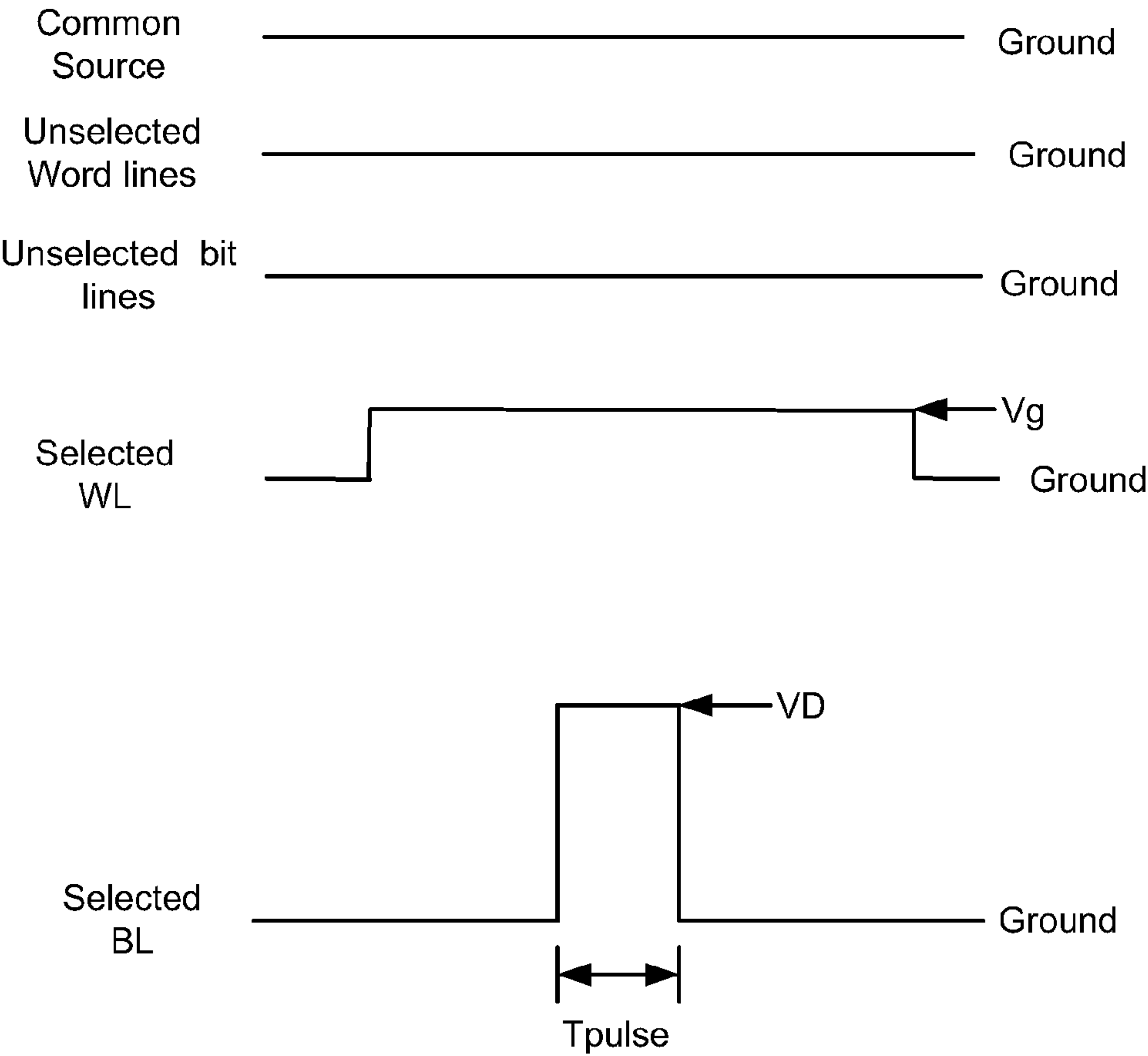


Fig. 10A

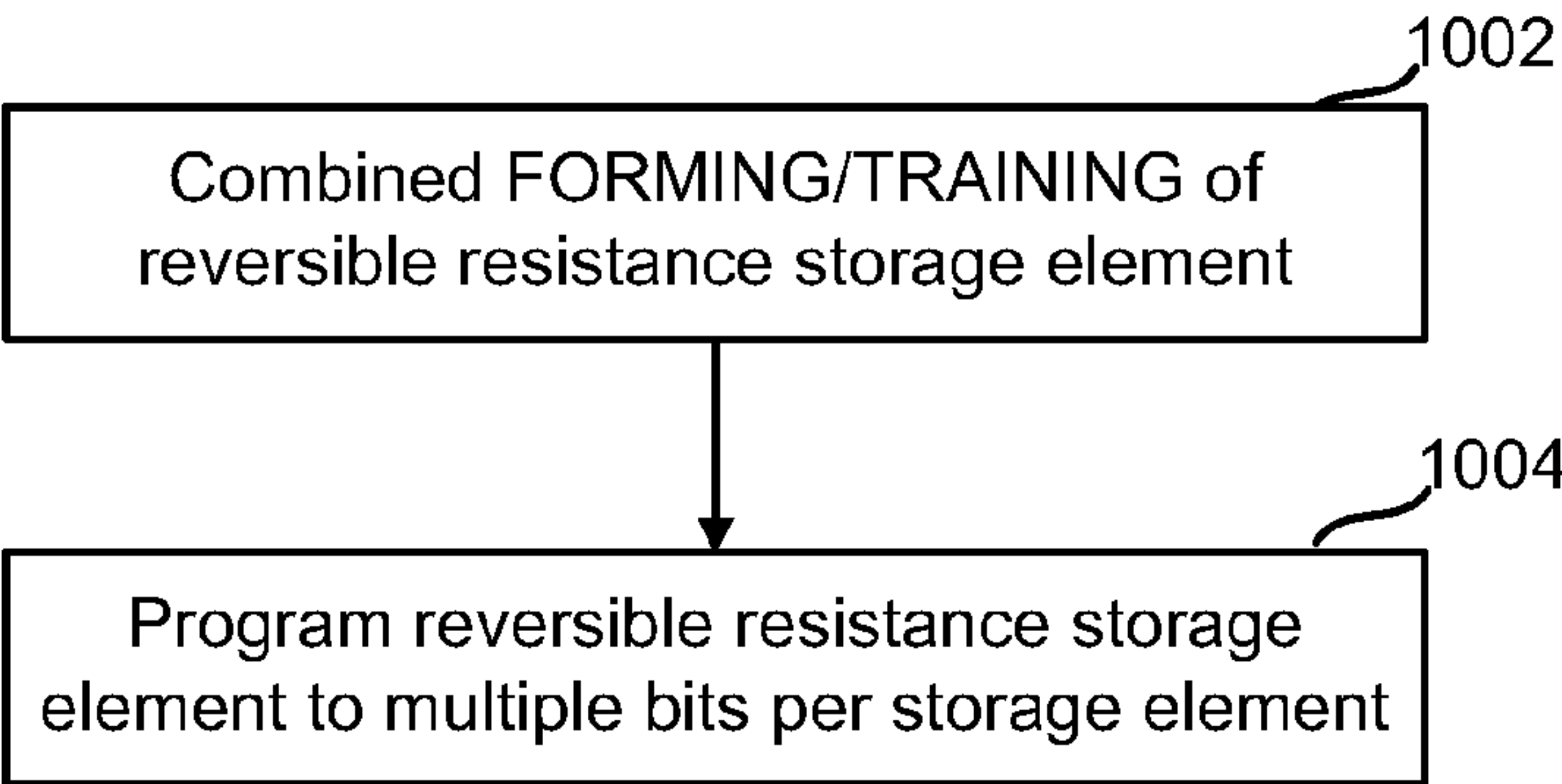


Figure 10B

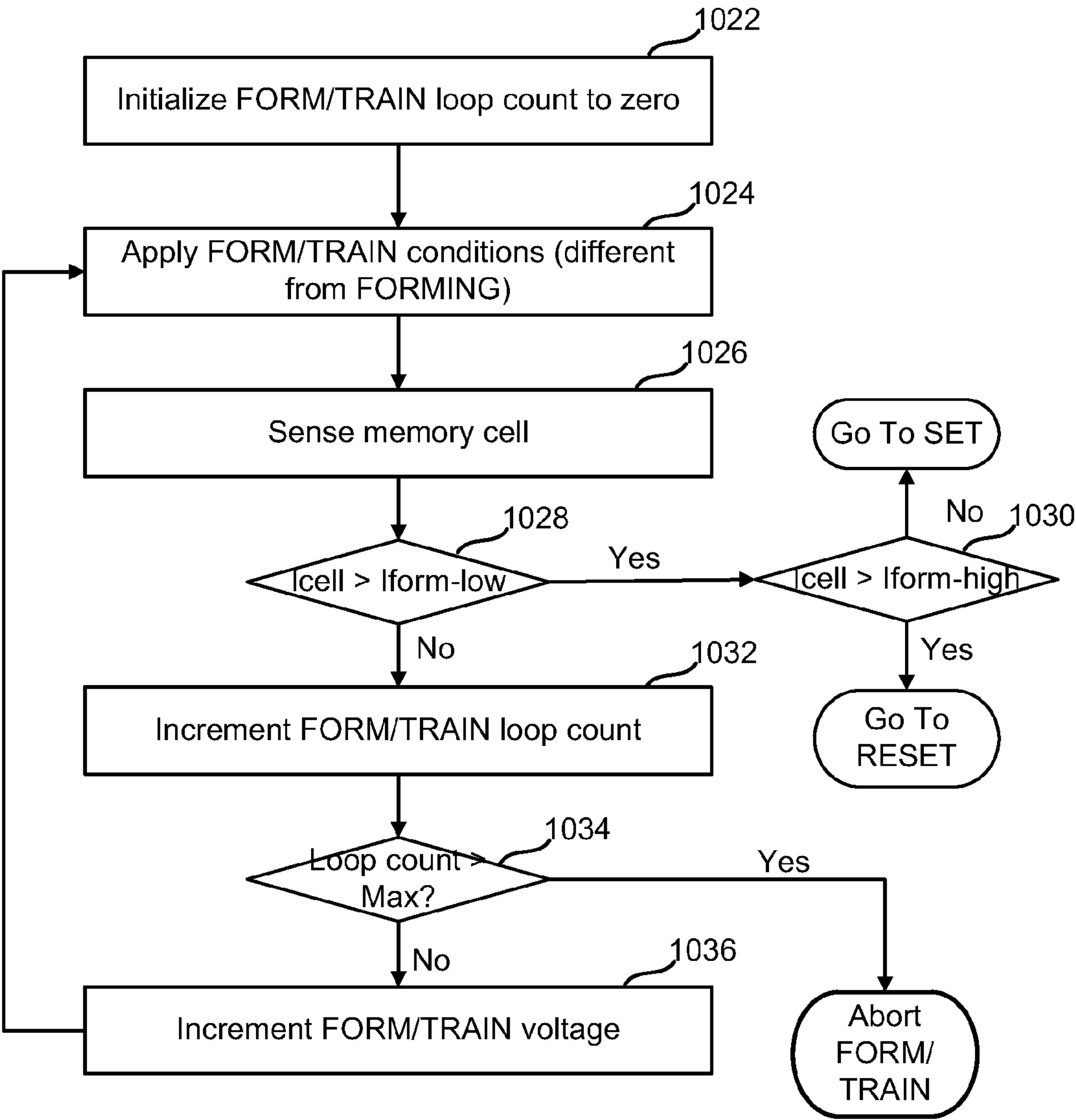
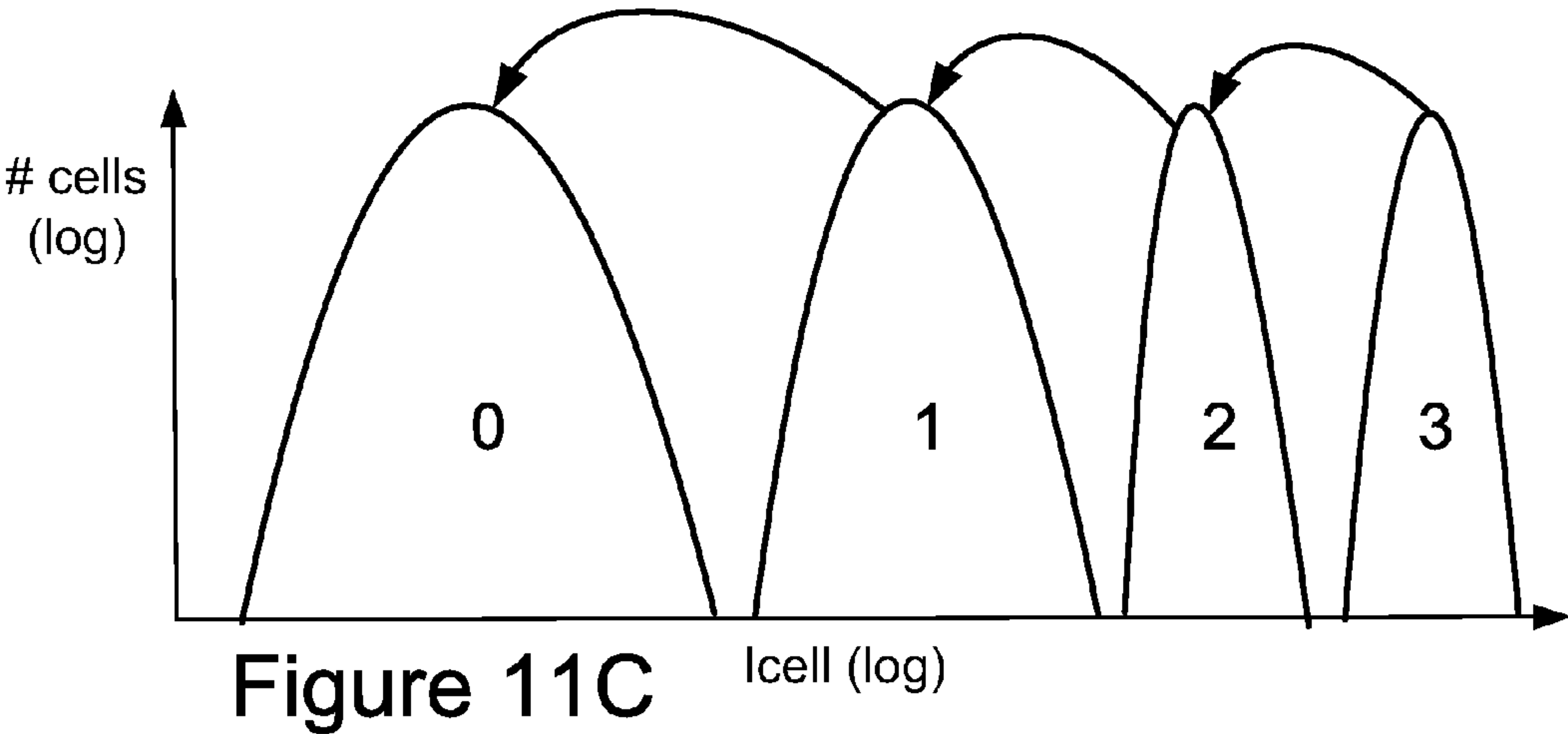
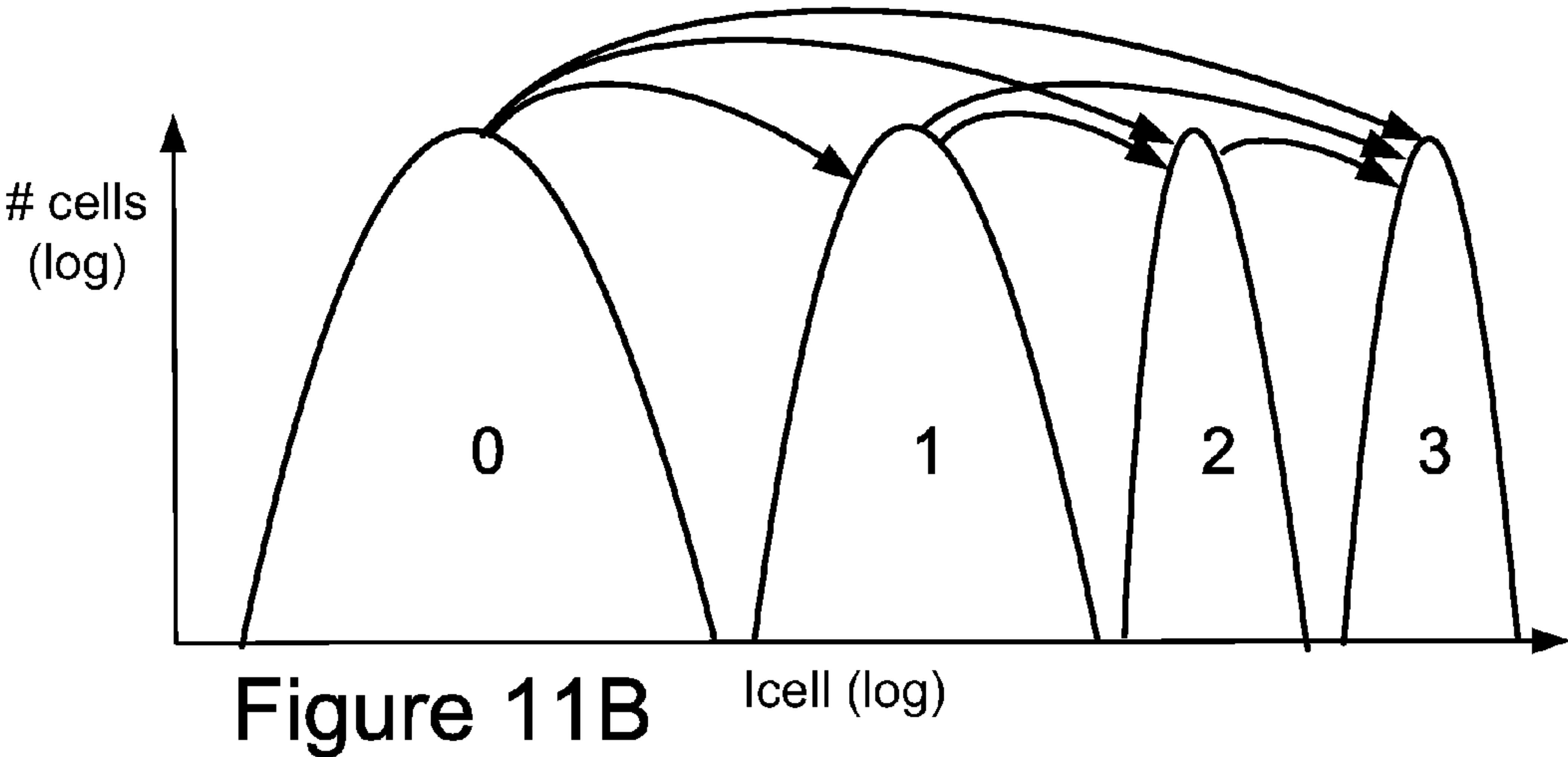
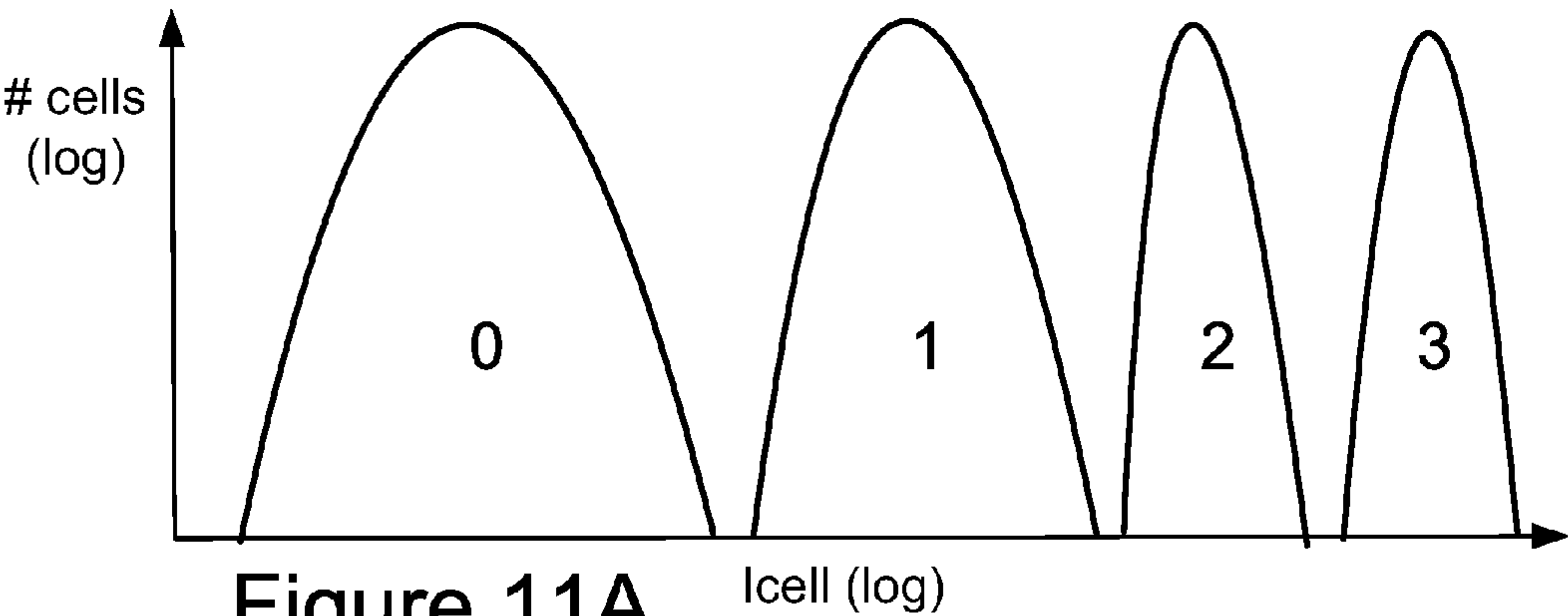


Figure 10C



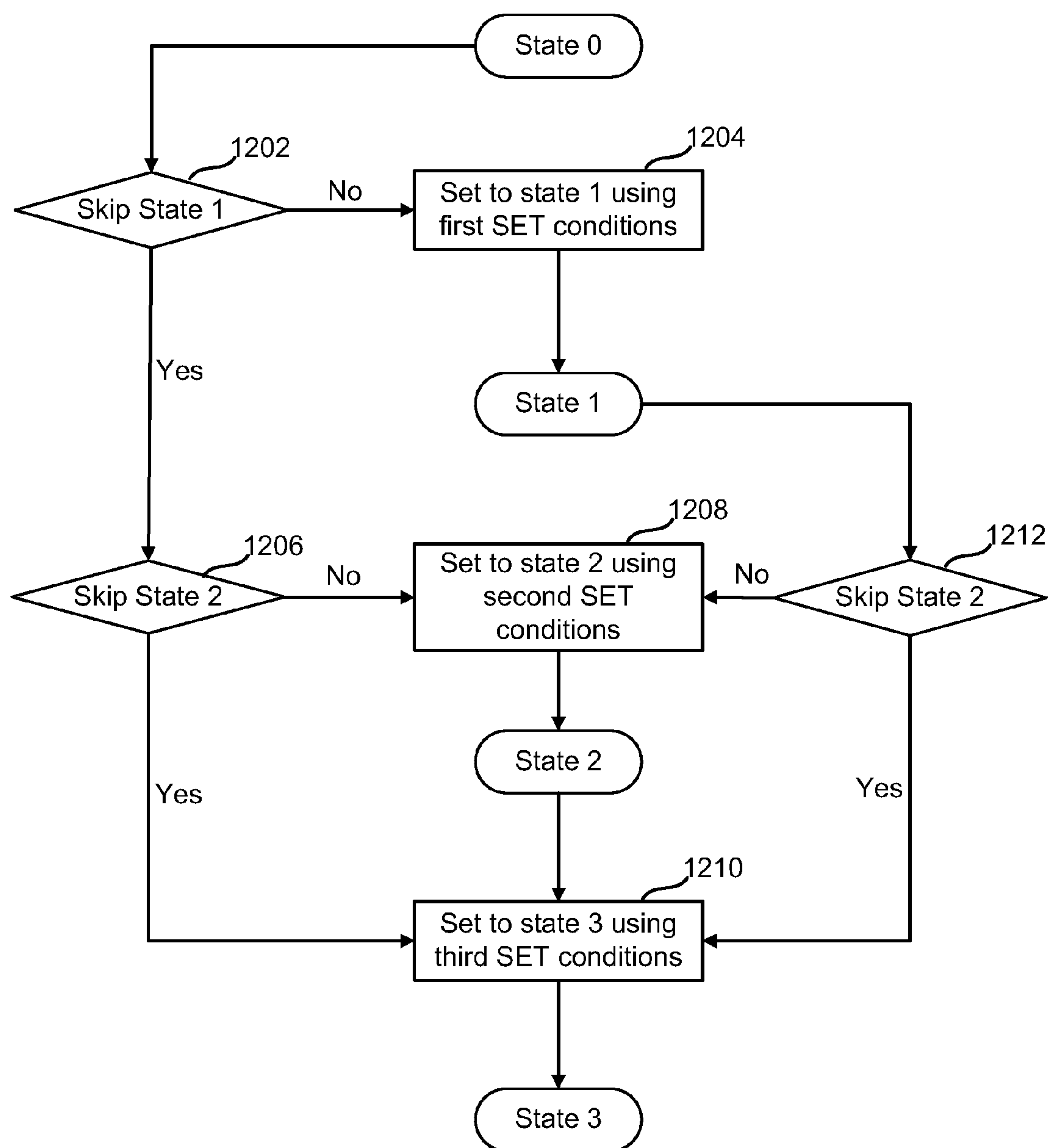
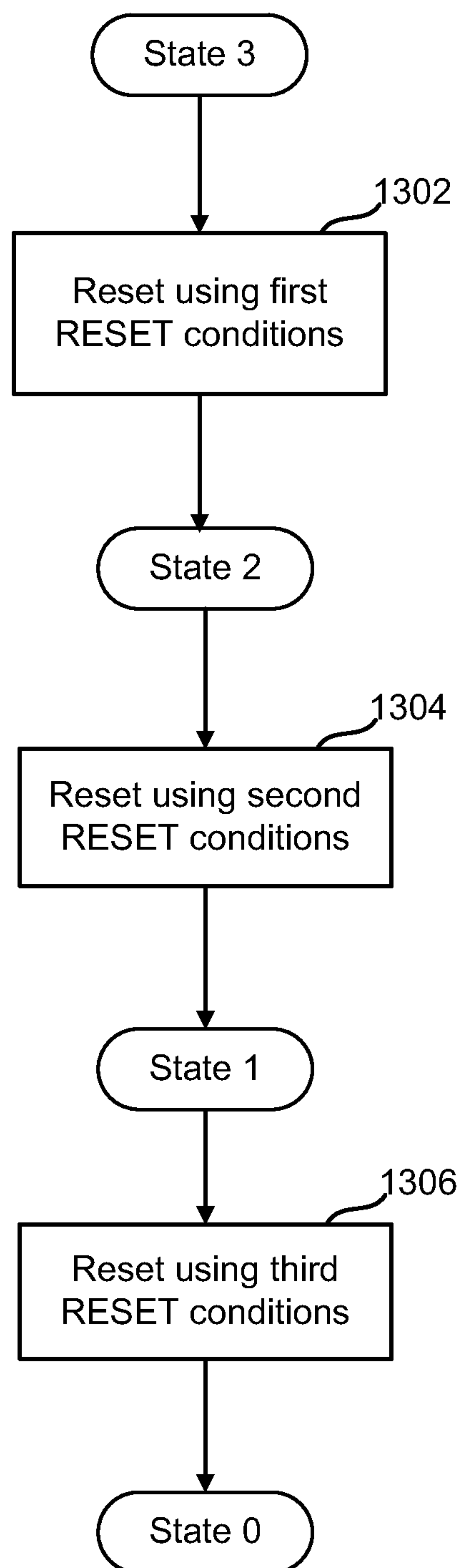


Figure 12

Figure 13



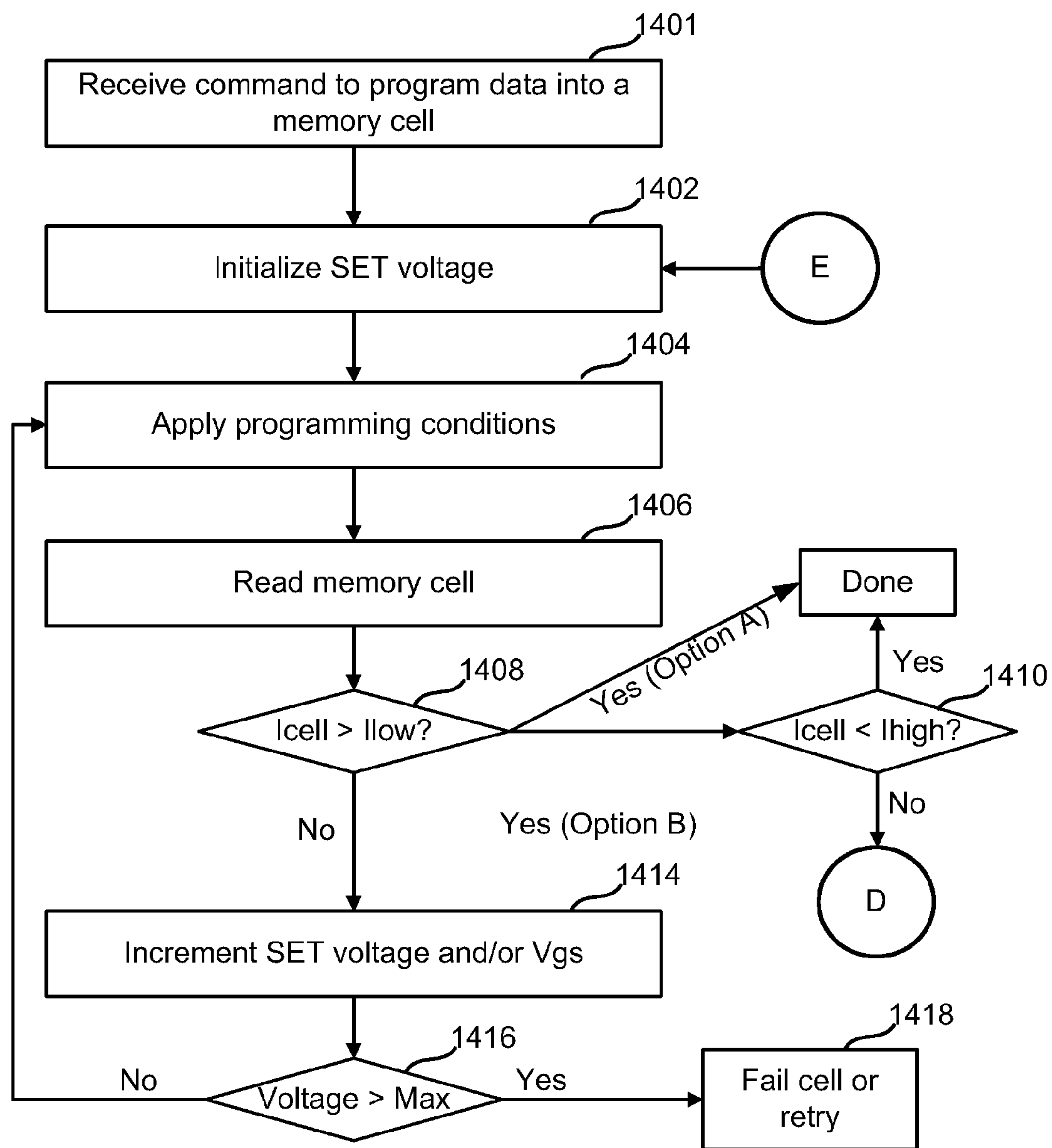


Figure 14

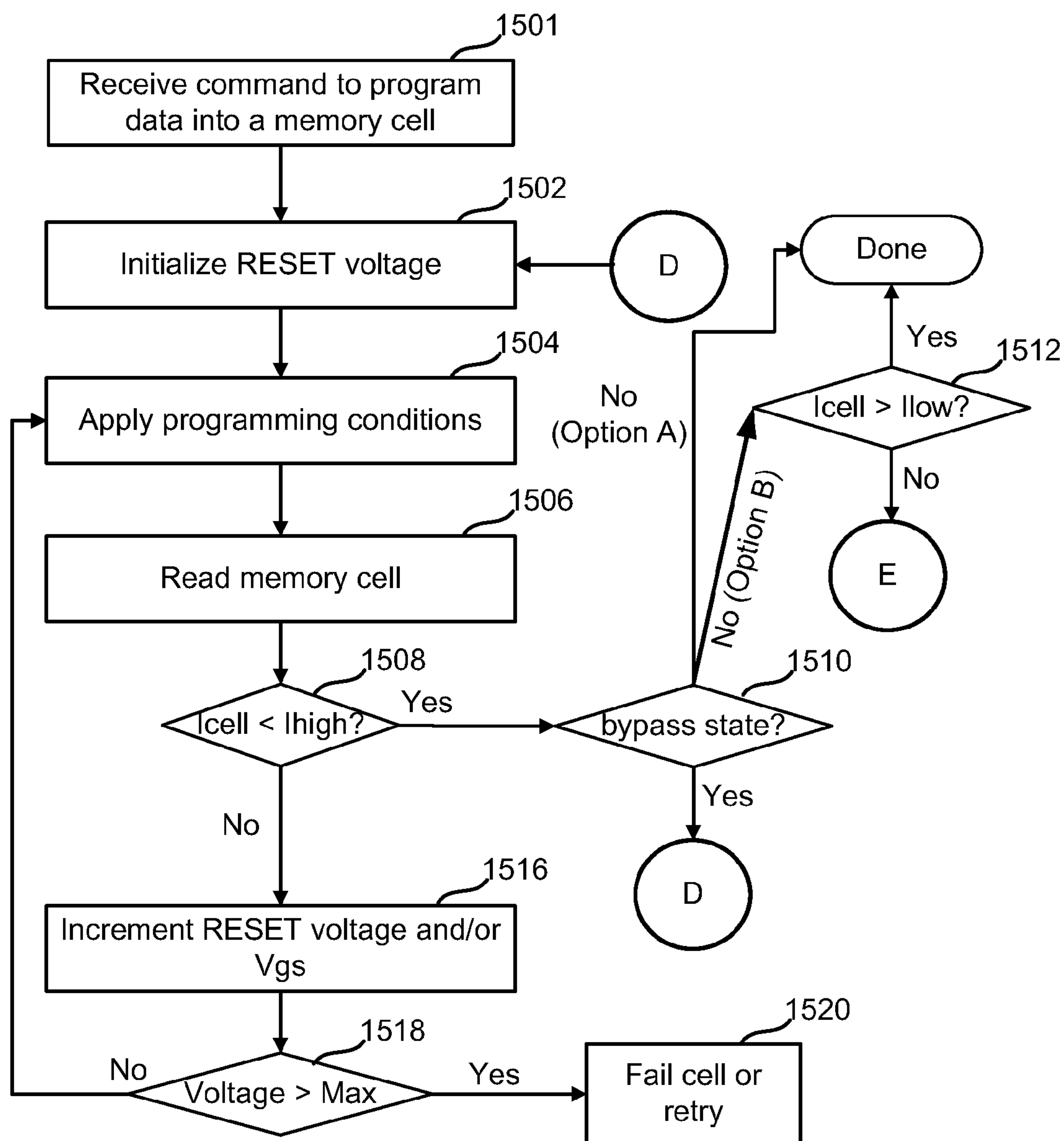


Figure 15

METHOD OF OPERATING FET LOW CURRENT 3D RE-RAM

BACKGROUND

[0001] 1. Field

[0002] This application relates to technology for non-volatile data storage.

[0003] 2. Description of the Related Art

[0004] A variety of materials show reversible resistivity-switching behavior, and as such may be suitable as use for memory elements. One type of material having reversible resistivity-switching behavior is referred to as resistance change memory (ReRAM). Transition metal oxides have been proposed for ReRAM. Upon application of sufficient voltage, current, or other stimulus, the reversible resistivity-switching material switches to a stable low-resistance state, which is sometimes referred to as SETTING the device. This resistivity-switching is reversible such that subsequent application of an appropriate voltage, current, or other stimulus can serve to return the reversible resistivity-switching material to a stable high-resistance state, which is sometimes referred to as RESETTING the device. This conversion can be repeated many times. The low resistance state is sometimes referred to as an “on” state. The high resistance state is sometimes referred to as an “off” state. For some switching materials, the initial state is low-resistance rather than high-resistance.

BRIEF DESCRIPTION OF THE DRAWINGS

[0005] FIG. 1A is a diagram of one embodiment of a memory cell unit in which there is a single memory cell in the memory cell unit.

[0006] FIG. 1B is a diagram of one embodiment of a memory cell unit in which there are multiple memory cells in the memory cell unit.

[0007] FIGS. 2A, 2B, and 2C show a few embodiments of memory cells to discuss possible materials to be used.

[0008] FIG. 3A is a diagram of one embodiment of a portion of a 3D memory array.

[0009] FIG. 3B is a diagram of one embodiment of a portion of a memory array in which each memory cell unit has “n” memory cells.

[0010] FIG. 4A is a schematic diagram depicting one embodiment of a memory cell unit 100 in which the cell node is oriented vertically.

[0011] FIG. 4B is a diagram of one embodiment of a portion of a memory array.

[0012] FIG. 4C is a diagram depicting one embodiment of a portion of one level of a 3D memory array in which the cell nodes are oriented vertically.

[0013] FIG. 5 is a block diagram of an illustrative memory system that can use the memory cell units described herein.

[0014] FIG. 6A is a flowchart of one embodiment of a process of operating non-volatile storage.

[0015] FIG. 6B shows further details of one embodiment of FORMING.

[0016] FIG. 7 is a flowchart of one embodiment of training the reversible resistance storage elements.

[0017] FIG. 8 is a flowchart of one embodiment of the SET step of training the reversible resistance storage element.

[0018] FIG. 9 is a flowchart of one embodiment of the RESET step of training the reversible resistance storage element.

[0019] FIG. 10A is an example timing diagram of applying signals that may be used with embodiments.

[0020] FIG. 10B depicts one embodiment of a flowchart that includes a combined forming/training phase.

[0021] FIG. 10C is a flowchart of one embodiment of the forming phase of a combined forming/training process.

[0022] FIG. 11A shows example current distributions for four data states, in accordance with one embodiment.

[0023] FIG. 11B is a diagram showing example current distributions used to illustrate one embodiment of SET.

[0024] FIG. 11C is a diagram showing example current distributions used to illustrate one embodiment of RESET.

[0025] FIG. 12 is a flowchart of one embodiment of a process of SETTING a memory cell, in which the memory cell may store multiple bits.

[0026] FIG. 13 is a flowchart of one embodiment of a process of RESETTING a memory cell, in which the memory cell may store multiple bits.

[0027] FIG. 14 provides further details for SETTING a memory cell, in accordance with one embodiment.

[0028] FIG. 15 provides further details for RESETTING a memory cell, in accordance with one embodiment.

DETAILED DESCRIPTION

[0029] The technology described herein is directed to non-volatile storage devices having reversible resistance storage elements, and methods for operating the same. In one embodiment, a memory cell unit includes one or more memory cells and a transistor (e.g., FET) that is used to control (e.g., limit) current of the memory cells. The memory cells have a reversible resistance storage element and a non-linear element in series with the reversible resistance storage element, in one embodiment. Examples of the non-linear element include, but are not limited to, diodes and tunneling dielectrics (e.g., barrier height tunneling dielectric). Examples of diodes for the memory cell include, but are not limited to, punch through diode, tunnel diode, carbon diodes, oxide diode etc.

[0030] In one embodiment, the drain of the transistor is connected to a first end of the memory cell. If the memory cell unit has multiple memory cells then the drain may be connected to a node that is common to a first end of each of the memory cells. The source of the transistor is connected to a common source line. The common source line may be grounded during operation. The source node of transistors in many (in some cases all) different memory cell units connects to the common source line. The gate of the transistor may be connected to a word line. The same word line may connect to the transistor gate of several (or many) different memory cell units. A second end of the memory cell is connected to a bit line. Different memory cells in the same memory cell unit are connected to different bit lines. Therefore, the bit lines are able to provide different data to the different memory cells, as well as to be used to read the different memory cells individually, in embodiments.

[0031] In one embodiment, the non-volatile storage device is operated in unipolar mode. Unipolar mode refers to using the same polarity voltage to SET (e.g., decrease resistance) and RESET (e.g. increase resistance) the memory cell. Unipolar is in contrast to bi-polar mode in which opposite polarity voltages are used to set and reset the memory cells. One benefit of unipolar mode is that it can be less stressful on the memory cells than bipolar mode. For example, some architectures have a steering element (e.g., diode) in series with the

reversible resistance storage element. The steering element can help to reduce (or prevent) leakage current associated with unselected memory cells. Bipolar mode can potentially damage the steering element. As one example, repeated reverse biasing of a diode can damage it. However, unipolar mode does not need to reverse bias any steering elements, such as diodes. Therefore, a diode can be used in the memory cell in series with the reversible resistance storage element to reduce (or prevent) leakage current of unselected cells. Note that a diode is one example of a non-linear element that can be used in the memory cell in series with the reversible resistance storage element to reduce (or prevent) leakage current of unselected cells. Another example is a tunneling dielectric. Other devices may be used for the non-linear element that is in series with the reversible resistance storage element.

[0032] In one embodiment, the memory cells are trained prior to initially programming them. The training may help to establish a percolation path, at least for some materials used for the reversible resistance storage element. The training may include cycling the memory cells between a lower target resistance and a higher target resistance for some target number of cycles. The memory cell is allowed only a certain number of training pulses (e.g., voltage pulses) to reach each of the target resistances, in one embodiment. If the memory cell fails to reach the target resistance within the allowed number of training pulses, then the training fails for this attempt. The training can be repeated until the memory cell passes. That is, training can be repeated until the memory cell successfully cycles between the lower and higher target resistances for the target number of cycles.

[0033] When training the memory cells, a voltage is applied to the gate of the transistor to control (e.g., limit) the current through the memory cell. This voltage may be higher than the voltage used during regular programming, such that more current is allowed for the memory cell during training than during programming. The higher current during training may condition the memory cell such that it is easier for conductive paths to form when setting the memory cell.

[0034] The memory cells store multiple bits per memory cell, in one embodiment. For example, each reversible resistance storage element could be programmed to one of four different resistance ranges to provide for two bits per memory cell. In one embodiment, programming may be from any state to any state. As one example, the four states are referred to as states 0, 1, 2, and 3. A memory cell can be programmed (e.g., SET) directly from state 0 to any of the other states, in one embodiment.

[0035] In one embodiment, a memory cell can be RESET directly to the state having the next highest resistance. For example, the memory cell can reset directly from state 3 to state 2. This is in contrast to techniques that RESET the memory cell all the way to the highest resistance state, and then SET the memory cell to the target state. For example, some conventional techniques may reset the memory cell from state 3 all the way to state 0 (highest resistance state). Then, the memory cell is set from state 0 to state 2.

[0036] In one embodiment, the group of programming conditions includes a voltage magnitude and a voltage pulse width. The programming voltage may be applied to the bit line, while a control voltage is applied between the gate and source of the transistor to control current through the memory cell. The programming voltage magnitude and programming voltage pulse width may be related to energy provided to the memory cell. The amount of energy is increased for higher

states when setting, in one embodiment. Higher states refers to states associated with lower resistances in this example. The initial programming voltage during reset depends on the present state of the memory cell, in one embodiment.

[0037] FIG. 1A is a diagram of one embodiment of a memory cell unit 100 in which there is a single memory cell 108 in the memory cell unit 100. The memory cell unit 100 includes a reversible resistance storage element 102, a non-linear element 104, and a transistor 106. The memory cell 108 comprises the reversible resistance storage element 102 and the non-linear element 104 in this embodiment. One end of the memory cell 108 is connected to a bit line (BL) 116. The other end of the memory cell 108 is connected to the transistor 106. These connections may be direct or indirect. Thus, there may be other elements (not depicted in FIG. 1A) between the memory cell 108 and the BL. Likewise, there may be other elements (not depicted in FIG. 1A) between the memory cell 108 and transistor 106. As depicted in FIG. 1A, the transistor 106 has three nodes, which may be a drain, gate, and source. Note that the transistor 106 may also have a body node (not depicted in FIG. 1A). During operation (e.g., forming, set, reset, read) the body node may be grounded. In one embodiment, the body node is connected to the source line 112. The source of the transistor 106 is connected to the source line (112). The gate of the transistor 106 is connected to the word line (WL), in this embodiment. The connections to the source line and word line may be direct or indirect. Note that in this example and throughout this disclosure, a connection between two elements is understood to include both a direct connection (e.g., no intervening elements) and an indirect connection (e.g., one or more intervening elements).

[0038] The reversible resistance storage element 102 is such that its resistance (and thus inversely the conductance) may be changed as a result of a voltage placed across the memory cell 108. In some embodiments, a voltage is applied to the bit line, with the source line grounded (or at some other voltage), to change the resistance of the memory cell 108. Thus, a voltage is applied between the bit line and source line, in some embodiments.

[0039] Depending on the type of reversible resistance storage element 102, the state may change in response to a voltage across it, a level of current through it, an amount of electric field across it, etc. Application of external energy (e.g., voltage, current, etc.) may generate heat, which may impact the state. With some variable resistive element materials, it is the amount of time that the voltage, current, electric field, and the like is applied to the element that determines when its conductive state changes and the direction in which the change takes place. In between such state changing operations, the resistance of the memory cell 108 remains unchanged, so is non-volatile. The memory cell 108 may be implemented with a reversible resistance storage element 102 selected from a wide variety of such materials having different properties and operating characteristics.

[0040] In some embodiments, reversible resistance storage element 102 includes a region formed from a metal oxide. Various different metal oxides can be used. The metal-oxide may be a transition metal-oxide. Examples of metal-oxides include, but are not limited to, NiO, Nb₂O₅, TiO₂, HfO₂, Al₂O₃, MgO_x, CrO₂, VO, BN, and AlN.

[0041] Another class of materials suitable for use in the reversible resistance storage element 102 is solid electrolytes but since they are electrically conductive when deposited, individual memory elements need to be formed and isolated

from one another. Solid electrolytes are somewhat similar to the metal oxides, and the conduction mechanism is assumed to be the formation of a metallic filament between the top and bottom electrode. In this structure the filament is formed by dissolving ions from one electrode (the oxidizable electrode) into the body of the cell (the solid electrolyte). In one example, the solid electrolyte contains silver ions or copper ions, and the oxidizable electrode is preferably a metal intercalated in a transition metal sulfide or selenide material such as $A_x(MB_2)_{1-x}$, where A is Ag or Cu, B is S or Se, and M is a transition metal such as Ta, V, or Ti, and x ranges from about 0.1 to about 0.7. Such a composition minimizes oxidizing unwanted material into the solid electrolyte. One example of such a composition is $Ag_x(TaS_2)_{1-x}$. Alternate composition materials include α -AgI. The other electrode (the indifferent or neutral electrode) should be a good electrical conductor while remaining insoluble in the solid electrolyte material. Examples include metals and compounds such as W, Ni, Mo, Pt, metal silicides, and the like.

[0042] Examples of solid electrolytes materials are: TaO, GeSe or GeS. Other systems suitable for use as solid electrolyte cells are: Cu/TaO/W, Ag/GeSe/W, Cu/GeSe/W, Cu/GeS/W, and Ag/GeS/W, where the first material is the oxidizable electrode, the middle material is the solid electrolyte, and the third material is the indifferent (neutral) electrode. Typical thicknesses of the solid electrolyte are between 30 nm and 100 nm.

[0043] In recent years, carbon has been extensively studied as a non-volatile memory material. As a non-volatile memory element, carbon is usually used in two forms, conductive (or grapheme like-carbon) and insulating (or amorphous carbon). The difference in the two types of carbon material is the content of the carbon chemical bonds, so called sp^2 and sp^3 hybridizations. In the sp^3 configuration, the carbon valence electrons are kept in strong covalent bonds and as a result the sp^3 hybridization is non-conductive. Carbon films in which the sp^3 configuration dominates are commonly referred to as tetrahedral-amorphous carbon, or diamond like. In the sp^2 configuration, not all the carbon valence electrons are kept in covalent bonds. The weak tight electrons (π bonds) contribute to the electrical conduction making the mostly sp^2 configuration a conductive carbon material. The operation of the carbon resistive switching nonvolatile memories is based on the fact that it is possible to transform the sp^3 configuration to the sp^2 configuration by applying appropriate current (or voltage) pulses to the carbon structure. For example, when a very short (1-5 ns) high amplitude voltage pulse is applied across the material, the conductance is greatly reduced as the material sp^2 changes into an sp^3 form ("reset" state). It has been theorized that the high local temperatures generated by this pulse causes disorder in the material and if the pulse is very short, the carbon "quenches" in an amorphous state (sp^3 hybridization). On the other hand, when in the reset state, applying a lower voltage for a longer time (~300 nsec) causes part of the material to change into the sp^2 form ("set" state). The carbon resistance switching non-volatile memory elements have a capacitor like configuration where the top and bottom electrodes are made of high temperature melting point metals like W, Pd, Pt and TaN.

[0044] There has been significant attention recently to the application of carbon nanotubes (CNTs) as a non-volatile memory material. A (single walled) carbon nanotube is a hollow cylinder of carbon, typically a rolled and self-closing sheet one carbon atom thick, with a typical diameter of about

1-2 nm and a length hundreds of times greater. Such nanotubes can demonstrate very high conductivity, and various proposals have been made regarding compatibility with integrated circuit fabrication. It has been proposed to encapsulate "short" CNT's within an inert binder matrix to form a fabric of CNT's. These can be deposited on a silicon wafer using a spin-on or spray coating, and as applied the CNT's have a random orientation with respect to each other. When an electric field is applied across this fabric, the CNT's tend to flex or align themselves such that the conductivity of the fabric is changed. As in the other carbon based resistive switching non-volatile memories, the CNT based memories have capacitor-like configurations with top and bottom electrodes made of high melting point metals such as those mentioned above.

[0045] Yet another class of materials suitable for use in the reversible resistance storage element **102** is phase-change materials. A preferred group of phase-change materials includes chalcogenide glasses, often of a composition $Ge_xS_yTe_z$, where preferably $x=2$, $y=2$ and $z=5$. GeSb has also been found to be useful. Other materials include AgInSbTe, GeTe, GaSb, BaSbTe, InSbTe and various other combinations of these basic elements. Thicknesses are generally in the range of 1 nm to 500 nm. The generally accepted explanation for the switching mechanism is that when a high energy pulse is applied for a very short time to cause a region of the material to melt, the material "quenches" in an amorphous state, which is a low conductive state. When a lower energy pulse is applied for a longer time such that the temperature remains above the crystallization temperature but below the melting temperature, the material crystallizes to form polycrystal phases of high conductivity. These devices are often fabricated using sub-lithographic pillars, integrated with heater electrodes. Often the localized region undergoing the phase change may be designed to correspond to a transition over a step edge, or a region where the material crosses over a slot etched in a low thermal conductivity material. The contacting electrodes may be any high melting metal such as TiN, W, WN and TaN in thicknesses from 1 nm to 500 nm.

[0046] The resistance of the reversible resistance storage element **102**, and thus its detectable storage state, can be repetitively set from an initial level to another level and then re-set back to the initial level. For some materials, the amount or duration of the voltage, current, electric field, and the like applied to change its state in one direction is different (asymmetrical) with that applied to change in another direction. With two detectable states, each memory element stores one-bit of data. With the use of some materials, more than one bit of data may be stored in each memory element by designating more than two stable levels of resistance as detectable states of the memory element. Thus, more than two resistance levels, or ranges of resistance, (e.g., four ranges, eight ranges) could be used.

[0047] The non-linear element **104** is electrically in series with the reversible resistance storage element **102**. The relative positions of the reversible resistance storage element **102** and the non-linear element **104** may be reversed relative to what is depicted in FIG. 1A. For example, the relative order could be bit line, non-linear element **104**, reversible resistance storage element **102**, transistor **106**, and source line, instead. Note that other elements, such as electrodes, barrier layers, adhesions layers, etc., could also be included in the memory cell unit **100**, but are not depicted in FIG. 1A.

[0048] In one embodiment, non-linear element **104** is a diode. Note that although a diode symbol is used to represent the non-linear element **104**, it will be understood that the symbol represents a non-linear element and is not limited to a diode. A variety of types and structures can be used for the diode. The diode non-linear element **104** may be a p-i-n diode. In one embodiment, a p-i-n diode includes a p-doped region, an intrinsic region, and an n-doped region. In one embodiment, the diode non-linear element **104** is a punch-thru diode. A punch-thru diode used as a steering element may be a N+/P-/N+ device or a P+/N-/P+ device. In one embodiment, the diode non-linear element **104** is a Schottky diode. In one embodiment, the diode non-linear element **104** is a back-to-back Schottky diode. Another non-linear back-to-back structure that could be used is a MIM (metal-insulator-metal) diode. In one embodiment, the MIM diode is an oxide based MIM diode, where the insulator could be Al_2O_3 , Ta_2O_5 , SiN, etc. An example metal for the MIM diode is TiN, TaN, WN or like. In one embodiment, the non-linear element **104** is a MIIM (Metal-Insulator-Insulator-Metal) diode. One example of the two insulators in the MIIM diode is Al_2O_3 and Ta_2O_5 . Another example of the two insulators in the MIIM diode is Ta_2O_5 and SiN. Other possibilities exist. The thickness and placement of the two insulators (adjacent to top or bottom electrode) may be chosen for desired symmetry of the IV curve. A double dielectric may have the benefit of even lower leakage current for unselected memory cells. Another non-linear back-to-back structure that could be used is an MSM (metal-semiconductor-metal) diode, where M could be TiN, TaN, etc., and the semiconductor could be polysilicon or the like. In some embodiments, diode non-linear element **104** may be formed from a polycrystalline semiconductor material such as polysilicon, germanium, or another semiconductor. Also, the diode non-linear element **104** may comprise more than one type of semiconductor. For example, diode non-linear element **104** may be formed from a polycrystalline silicon-germanium alloy, polygermanium or any other suitable combination of semiconductors. In some embodiments, the diode has several regions, each of which may be formed from the same material (but doped differently). However, it is not required that each region be formed from the same material. For example, a heterostructure may be possible. However, the non-linear element **104** is not limited to being a diode.

[0049] The transistor **106** may be used to control (e.g., limit) the current through the memory cell **108** during operation. The transistor **106** may be a field effect transistor (FET).

[0050] The bit line, the word line, and the source line may each be formed from any suitable conductive material such as tungsten, any appropriate metal, heavily-doped semiconductor material, a conductive silicide, a conductive silicide-germanide, a conductive germanide, or the like.

[0051] FIG. 1B is a diagram of one embodiment of a memory cell unit **100** in which there are multiple memory cells **108** in the memory cell unit **100**. In this example, one end of each memory cell **108** is connected to one of the bit lines (BL1 . . . BLn). The other end of the memory cell **108** is connected to a common node, which is connected to the drain of the transistor **106**. In other words, the other end of the memory cell **108** is connected to the drain of the transistor **106**. There may be any number of memory cells **108** in a memory cell unit **100**. Any number of the memory cells can be selected at the same time. In one embodiment, only one

memory cell **108** in the unit **100** is selected at one time to minimize interaction between the switching of multiple memory cells **108**.

[0052] The common node may be referred to as a "cell node." The cell node **118** is a conductive region, in one embodiment. This could be a conductive line, but a different shape could be used. The cell node **118** could be made from any suitable conductive material such as tungsten, any appropriate metal, heavily-doped semiconductor material, a conductive silicide, a conductive silicide-germanide, a conductive germanide, or the like. In one embodiment, the fan out is kept low to reduce capacitance of the cell node **118**. The time constant for discharge of the cell node **118** is kept less than the transient time of the bit line programming pulse, in one embodiment. This can help to better regulate programming.

[0053] Note that when the memory cell **108** resistance lowers, this could cause a significant increase in the current. However, the transistor **106** can limit the amount of current, which can reduce or prevent unwanted further reduction in the resistance due to the sudden increase in current. However, there can still be a transient current associated with capacitance. For example, there could be a transient surge current due to capacitance of the cell node **118**. This current may be expressed as: $I = Cdv/dt$. By keeping the capacitance of the cell node **118** relatively low, the surge current can be controlled. Therefore, programming of the memory cell **108** is better regulated. One technique for keeping the capacitance of the cell node **118** relatively low is to keep its length relatively short. The length of the cell node **118** is significantly shorter than the length of bit lines or word lines, in one embodiment.

[0054] FIGS. 2A-2C show a few examples of memory cells to discuss possible materials to be used. FIG. 2A is a diagram of materials used for one embodiment of a memory cell **108**. The memory cell **108** may be used in a memory cell unit **100**, such as depicted in FIG. 1A, 1B, other examples described herein, etc. The memory cell **108** includes a bottom electrode **202**, SiN region **204**, metal oxide **206**, SiN region **208**, and top electrode **210**. The metal oxide **206** may form at least part of the reversible resistance storage element **102**, in this embodiment. Either or both SiN regions **204**, **208** may form at least a part of the non-linear element **104**, in this embodiment. Either or both SiN regions **204**, **208** may serve as a tunneling dielectric.

[0055] The bottom electrode **202** is formed from p+ silicon, in one embodiment. The top electrode is formed from TiN, in one embodiment. The top electrode **210** may be connected to the bit line (either directly or indirectly). The bottom electrode **202** may be connected to the drain of the transistor **106** (either directly or indirectly).

[0056] FIG. 2B is a diagram of one embodiment of materials used for a memory cell **108** in which the non-linear element **104** is a diode. In this embodiment, the diode is a PNP diode. More specifically, region **242** is P+, region **244** is N- and region **246** is P+. The diode may be a punch-thru diode. One alternative is to use an N+/P-/N+ device. This may operate as an NPN punch through diode. In FIG. 2B, the reversible resistance storage element **102** comprises a MeOx region **230**, as well as the top electrode **232** and bottom electrode **234**. In one embodiment, electrode **232** is made of TiN. In one embodiment, electrode **234** is made of titanium nitride. The top electrode **232** and bottom electrode **234** could be made of other materials. Materials for MeOx have already been discussed.

[0057] FIG. 2C is a diagram of one embodiment of materials used for a memory cell **108** in which the non-linear element **104** is a pin diode. More specifically, region **254** is P+, region **256** is intrinsic, and region **256** is N+. One alternative is for regions **252** and **256** to be switched. In FIG. 2B, the reversible resistance storage element **102** comprises a MeOx region **230**, as well as the top electrode **232** and bottom electrode **234**. In one embodiment, electrode **232** is made of TiN. In one embodiment, electrode **234** is made of titanium nitride. The top electrode **232** and bottom electrode **234** could be made of other materials. Materials for MeOx have already been discussed.

[0058] Although the examples in FIG. 2A-2C refer to a MeOx material in the reversible resistance storage element **102**, the memory cell **108** is not limited to MeOx. Numerous other materials have already been discussed, as possible alternatives.

[0059] FIG. 3A is a diagram of one embodiment of a portion of a 3D memory array **300**. Two bit lines and two word lines are depicted. Typically, the memory array **300** will have many more bit lines and many more word lines by extending the structure of FIG. 3A. For purposes of discussion, one bit line is depicted as selected and the other as unselected. Likewise, one word line is depicted as selected and the other word line as unselected. In one embodiment, there may be many selected bit lines in a unit formed by extending the structure of FIG. 3A to have many bit lines and many word lines. However, a single word lines is selected in some embodiments. In one embodiment, the word lines are parallel to each other and the bit lines are parallel to each other. The word lines may be orthogonal to the bit lines; however, this is not a requirement.

[0060] Four memory cell units **100** are depicted. The memory cell units **100** that are depicted are part of one level of the 3D memory array. In this example, bit lines are shown as extending in the y-direction, and word lines as extending in the x-direction. Note that there can be many levels in the 3D memory array. For example, the array can be extended in the z-direction by adding more levels of memory cell units **100**. In one embodiment, bit lines are shared between two levels of memory cell units **100**. For example, there could be another set of memory cell units **100** (not depicted in FIG. 3A) that mirror the ones in FIG. 3A. These mirrored memory cell units **100** could share the bit lines depicted in FIG. 3A. In one embodiment, bit lines are not shared between two levels of memory cell units **100**. Thus, the next level of memory cell units **100** would not share bit lines with another level of memory cell units **100**.

[0061] Each memory cell unit **100** has a single memory cell **108** in this example. Thus, the memory cell units **100** are similar to the one depicted in FIG. 1A. The memory cell **108** that is connected to the selected BL and the selected WL is indicated as selected (S). Note that the word lines drive the gates of the transistors **106**, in this embodiment.

[0062] There are three unselected memory cells **108**, which are labeled differently based on their connections to bit lines and the connection of their associated transistor **106** to word lines. The memory cell **108** that is connected to the selected BL and having its transistor **106** connected to the unselected WL is indicated as unselected (F). The memory cell **108** that is connected to the selected WL and having its transistor **106** connected to the unselected BL is indicated as unselected (H). The memory cell **108** that is connected to the unselected WL and having its transistor **106** connected to the unselected BL is indicated as unselected (U).

[0063] As one operational example, voltages to the bit lines, word lines, and source lines, may be as follows. The selected bit line may be biased to Vd. The value for Vd may depend on which operation is being performed (e.g., form, training, set, reset). Also, the value of Vd may change during an operation. For example, Vd can be increased from one loop to the next. Further details are discussed below. The unselected bit line may be grounded. In one embodiment, unipolar mode is used. Therefore, Vd has the same polarity for form, train, set, and reset in one embodiment of unipolar mode.

[0064] The selected word line may be biased to Vg, which turns on the transistor **106**. In one embodiment, Vg is a relatively low voltage so that the transistor **106** (e.g., FET) is in current limiter mode (e.g., saturated mode). The value for Vg may depend on the operation or the type of FET used. In one embodiment, Vg is different (e.g., higher) during training than for set and reset. This allows for a higher current limit during training, which may condition the memory cell **108** so that conductive paths are formed more easily during SET.

[0065] The unselected word line may be biased to a voltage that keeps the transistor **106** off. For example, the unselected word line may be grounded. The common source line may be grounded. The body of the transistor **106** may be grounded, as well, although a voltage different from the source line voltage could be used.

[0066] Given the foregoing example, memory cells marked S and H (those associated with the selected word line) will have the transistor **106** in their memory cell unit **100** on. On the other hand, memory cells marked F and U (those associated with the unselected word line) will have the transistor **106** in their memory cell unit **100** off.

[0067] Thus, the selected memory cell (S) has its associated transistor **106** on and its bit line at Vd. In one embodiment, the transistor **106** limits the current through the selected memory cell (S) **108** during operations such as form, train, set and reset.

[0068] The unselected memory cell (H) has its associated transistor **106** on and its bit line at 0V. However, with 0V on both the unselected bit line and source line, the unselected memory cell (H) **108** should not receive programming.

[0069] The unselected memory cell (F) has its associated transistor **106** off and its bit line at Vd. The unselected memory cell (U) has its associated transistor **106** off and its bit line at 0V. The transistors **106** that are off do not conduct a significant current, in one embodiment. Thus, these memory cells (F, U) should not receive programming. Therefore, even though unselected memory cell (F) has Vdd on the selected bit line it should not receive programming in this example.

[0070] In some embodiments, the memory array **300** is operated in unipolar mode. This means that the same polarity voltage is applied during SET and RESET. Furthermore, the FORMING voltage may be the same polarity voltage as SET and RESET. In the above example, this means that Vd applied to the selected bit line may be positive for both SET and RESET. The selected bit line voltage may also be positive for FORMING. In some embodiments, there is a TRAINING phases prior to normal operation (e.g., prior to set and reset). The selected bit line voltage may also be positive for TRAINING.

[0071] FIG. 3B is a diagram of one embodiment of a portion of a memory array **300**. In this embodiment, each memory cell unit **100** has "n" memory cells **108**. Thus, each memory cell unit **100** is similar to the example depicted in FIG. 1B. One word line is associated with each memory cell

unit **100**. Two word lines are depicted, one selected and the other unselected. Each memory cell unit **100** is associated with “n” bit lines. Thus, in this example, each memory cell **108** is associated with a bit line and a word line.

[0072] In this example, one of the bit lines associated with each of the memory cell units **100** is selected, whereas the other bit lines are unselected. However, this is not a requirement. Any number of the bit lines associated with a memory cell unit **100** may be selected. Thus, 0 to n of the bit lines may be selected at the same time. The voltages that are applied to the bit lines, source lines and word lines may be similar to the example of FIG. 3A.

[0073] The bit lines can be made very long to save support area. The word lines can also be made very long. In one embodiment, the cell node **118** is more limited in length to reduce or capacitance. In other words, fan out of the memory cell unit **100** is limited to reduce capacitance.

[0074] FIG. 4A is a schematic diagram depicting one embodiment of a memory cell unit **100** in which the cell node **118** is oriented vertically (in the z-direction). The memory cell unit **100** has memory cells **108** and a transistor **106**. The memory cells **108** may be similar to the one discussed with respect to FIG. 1A. The memory cell unit **100** has some similarities to the one of FIG. 1B. However, in this case, the cell node **118** is oriented vertically. The cell node **118** is connected to the drain of the transistor **106**.

[0075] The memory cells **108** on the left half are each connected to one of the bit lines labeled BL1(0)-BLn(0). Similarly, the memory cells **108** on the right half are each connected to one of the bit lines labeled BL1(1)-BLn(1). Thus, each memory cell **108** in the unit **100** is connected to a different bit line, in this example.

[0076] FIG. 4B is a diagram of one embodiment of a portion of a memory array **300**. Two memory cell units **100a**, **100b** are depicted. The memory cell units **100** correspond to the memory cell unit **100** in the schematic diagram of FIG. 4A. The source line **112** is shared between the two memory cell units **100a**, **100b**. The word line **114** is common to the two memory cell units **100a**, **100b**. The word line **114** may be common to many other memory cell units **100** not depicted in FIG. 4B.

[0077] Bit lines BL1(0)-BL4(0), as well as BL1(1)-BL4(1) are associated with memory cell unit **100a**. Bit lines BL1(2)-BL4(2), as well as BL1(3)-BL4(3) are associated with memory cell unit **100b**. Bit lines **116** could be shared by adjacent memory cell units **100**. For example, bit lines BL1(1)-BL4(1) could be merged with their counterparts of BL1(2)-BL4(2).

[0078] The bit lines **116**, the word line **114**, and the source line **112** may each be formed from any suitable conductive material such as tungsten, any appropriate metal, heavily-doped semiconductor material, a conductive silicide, a conductive silicide-germanide, a conductive germanide, or the like.

[0079] Each memory cell unit **100** has a transistor **106**. The transistor **106** may be an FET. The transistor **106** comprises gate **402**, gate dielectric **408**, source **404**, drain **406**, and channel **410**. Two gates **402** are depicted for each transistor **106**. In this example, the transistor **106** has a vertical channel. That is, the channel **410** extends in the z-direction. The gates **402** may be formed from TiN, as one example. The gate dielectric **408** may be formed from silicon oxide, silicon nitride, etc.

[0080] In this example, the source **404** and drain **406** are doped N+. As one example, this is highly doped polysilicon. The same material that serves as the drain **406** may serve as the cell node **118**, but this is not required. The body region **410** is P- in this example. The body **410** may be formed without intentionally doping (e.g., intrinsic). The source **404** and drains **406** could be P+ instead.

[0081] Because the word line **114** is common to multiple memory cell units **100**, the gate of transistor **106** in a memory cell unit **100a** is connected to the gate of the transistor **106** in memory cell unit **100b**. Also, the source **404** of the transistor **106** in a memory cell unit **100a** is connected to the source **404** of the transistor **106** in memory cell unit **100b** via the common source line **112**. In one embodiment, the transistors **106** in each unit **100a**, **100b** are both pMOS devices. In one embodiment, the transistors **106** in each unit **100a**, **100b** are both nMOS devices. In one embodiment, the transistors **106** associated with a given word line **114** are either all either pMOS devices or all nMOS devices.

[0082] The reversible resistance storage element **102** is depicted between a bit line **116** and a P+ region **422**. The reversible resistance storage element **102** could include a top electrode **232**, MeOx **230**, and a bottom electrode **234**, as depicted in, for example FIG. 2C. However, the reversible resistance storage element **102** could have many other configurations. It is not required be use MeOx. Many other switching materials have been discussed herein.

[0083] The P+ region **422**, intrinsic region **424**, and adjacent portion of the N+ cell node **118** form a non-linear element **104**, in this example. For example, the non-linear element **104** comprises a PIN diode, in this example. Many other types of non-linear elements **104** could be used instead. Also, it is not required that a portion of the cell node **118** be used to form part of the non-linear element **104**. However, this may simplify the design and fabrication.

[0084] Note that additional regions could be used in the structure. In some embodiments, the reversible resistance storage element **102** is formed from MeOx. However, note that the memory cell **108** could be formed from a wide variety of different materials. Thus, note that the architecture in which the cell node **118** is vertical can be used with a wide variety of memory cells **108**. As noted herein, the memory cell **108** may comprise a wide variety of materials in the reversible resistance storage element **102** and a wide variety of non-linear elements **104**. The discussion of FIG. 1A contained numerous examples of suitable materials for the memory cell **108**. The basic structure of FIG. 4B could be used with any such materials, but is not expressly limited to those examples.

[0085] FIG. 4C is a diagram depicting one embodiment of a portion of one level of a 3D memory array **300** in which the cell nodes **118** are oriented vertically. The four memory cell units **100** in FIG. 4C are similar to the memory cell unit **100** of FIG. 4A. One word line is selected, the other WL is unselected. The two bit lines depicted by a solid line are selected. The bit lines depicted by dashed lines are unselected. The two memory cells **108** that are selected are circled. In this example, some of the bit lines are shared by two adjacent memory cell units **100** on the same level of the 3D memory array **300**. However, sharing of bit lines between memory cell units **100** is optional. Recall that FIG. 4B shows one example in which bit lines are not shared between memory cell units **100** on the same level of the 3D array **300**.

[0086] FIG. 5 is a block diagram of an illustrative memory system that can use the memory cell units 100 described herein. Memory system 500 includes a memory array 300 that can be a two or three dimensional array of memory cell units 100 as described herein. In one embodiment, memory array 300 is a monolithic three dimensional memory array. The array terminal lines of memory array 300 include the various layer(s) of word lines, and the various layer(s) of bit lines.

[0087] Controller 25 receives data and commands from a host 31 and provides output data to the host 31. In other embodiments, controller 25 receives data and commands from a separate controller circuit and provides output data to that controller circuit, with the controller circuit communicating with the host. Controller 25 may include one or more state machines, registers and other control logic for controlling the operation of memory system 500.

[0088] Controller 25 usually contains an amount of random-access-memory (RAM) 34 for temporarily storing such data and operating information. Commands, status signals and addresses of data being read or programmed are also exchanged between the controller 25 and host 31. The memory system operates with a wide variety of host systems. They include personal computers (PCs), laptop and other portable computers, cellular telephones, personal digital assistants (PDAs), digital still cameras, digital movie cameras and portable audio players. The host typically includes a built-in receptacle 33 for one or more types of memory cards or flash drives that accepts a matching memory system plug 35 of the memory system but some hosts require the use of adapters into which a memory card is plugged, and others require the use of cables therebetween. Alternatively, the memory system may be built into the host system as an integral part thereof.

[0089] Controller 25 conveys to decoder/driver circuits 37 commands received from the host 31. Similarly, status signals generated by the memory system are communicated to the controller 25 from decoder/driver circuits 37. The circuits 37 can be simple logic circuits in the case where the controller controls nearly all of the memory operations, or can include a state machine to control at least some of the repetitive memory operations necessary to carry out given commands. Control signals resulting from decoding commands are applied from the circuits 37 to the word line select circuits 27, local bit line select circuits 29 and data input-output circuits 21. Also connected to the circuits 27 and 29 are address lines 39 from the controller that carry physical addresses of memory elements to be accessed within the array 300 in order to carry out a command from the host. The physical addresses correspond to logical addresses received from the host system 31, the conversion being made by the controller 25 and/or the decoder/driver 37.

[0090] In some embodiments, the word line select 27 is used to provide a control voltage to gates of transistors 106 in the memory units 100. That is, the voltages may be provided to the word lines, which may be connected to the gates. In some embodiments, the bit line select 29 is used to provide program voltages (e.g., set, reset) to bit lines in the memory units 100. Likewise, forming voltages and training voltages may be provided to the bit lines. In effect, the bit line select 29 may serve as logic for providing data to be programmed into the memory cells 108. In one embodiment, the word line select 27 serves as logic that drives the gate of the transistor 106 in the memory cell unit 100 to turn on the transistor 106 and connect the memory cell 108 in the memory cell unit to the source 404

of the transistor 106. On the other hand, the memory cell 108 in the memory cell unit 100 may be disconnected from the source 404 of the transistor 106 when the gate of the first transistor 106 is off.

[0091] In some embodiments, reading of the memory cells 108 is accomplished by applying suitable voltages to the bit lines and word lines and testing for a current that flows through the memory cell 108. In one embodiment, the current that flows through the source node of the transistor 106 associated with the memory cell 108 is sensed. Sense circuitry is not depicted in FIG. 5.

[0092] FIG. 6A is a flowchart of one embodiment of a process of operating non-volatile storage. The process can be used with various memory cell units 100 described herein, but is not limited to these examples. In general, the process includes forming reversible resistance storage elements 602, training the reversible resistance storage elements 604, and programming the reversible resistance storage elements 606. In one embodiment, the memory array 300 is operated in unipolar mode. Thus, the bit line voltages for all of steps 602, 604, 606 have the same polarity in one embodiment. In other words, the forming, training, set and reset voltages all have the same polarity, in one embodiment.

[0093] The forming step 602 is typically performed on “virgin” memory cells 108. Typically, a memory cell 108 is in a high resistance state after fabrication. The forming step lowers the resistance of the memory cells 108. In one embodiment, one or more forming voltages are applied to the memory cell 108 until the memory cell 108 has a resistance that is less than a target value. FIG. 6B shows further details of one embodiment of forming. In one embodiment, the forming voltage is applied to the bit line 116 associated with the memory cell 108, while the source line is grounded. Also, a voltage is applied to the word line 114 associated with the memory cell 108 such that the transistor 106 associated with the memory cell 108 is turned on. After applying the forming voltage, the memory cell 108 is sensed to determine whether its resistance has been decreased to the target forming resistance. If not, additional forming voltages may be applied until the resistance is reduced to the target forming resistance. The forming voltage is increased in magnitude between one loop and the next, in one embodiment. For some memory devices, forming causes oxygen ions to move to the anode such that filaments are created. These filaments may act as a conduction path for electrons to easily travel during a read operation.

[0094] The training step 604 establishes an initial percolation path in the reversible resistance storage element 102, for some types of memory cells 108. The training step 604 may serve to improve endurance of the memory cells 108. The training is performed after forming is complete, but prior to programming, in one embodiment. However, the training step is combined with the forming step in one embodiment. Thus, no separate forming step is required in one embodiment. FIGS. 10B and 10C depict one embodiment of a combined forming/training process.

[0095] In one embodiment, step 604 includes applying a gate-to-source voltage to the transistor 106 in the memory cell unit 100. The source line 112 may be grounded, and a suitable voltage applied to a word line 114 connected to the gate to achieve the gate-to-source voltage. This may limit the current through the memory cell 108 being trained. Note that the transistor 106 may be connected in series to the memory cell 108. At the same time, a training signal may be applied to a selected bit line 116 connected to memory cell 108, which has

a reversible resistance storage element **102**. The training signal may be a voltage, such as a voltage pulse. Thus, the transistor **106** may limit a current of the reversible resistance storage element **102** that results from applying the training signal to the selected bit line.

[0096] The programming in step **606** refers to normal operation of the memory array **300** in which memory cells **108** are set and reset. In one embodiment, step **606** includes programming reversible resistance storage elements **102** in memory cells **108** between a lower resistance data state and a higher resistance data state. Note that there may be more than two data states, as will be discussed below.

[0097] The programming may include applying a different gate-to-source voltage to the transistor **106** than was used during the training of step **604**. This may result in a different current limit than the current limit during training. In one embodiment, the current limit during training is higher than the current limit during programming (e.g., set and reset). The higher current permitted during training may allow filaments to form more easily during programming.

[0098] The gate-to-source voltage is applied to the transistor **106** while applying a programming signal to the selected bit line connected to the memory cell **108** being programmed. Note that the common source line **112** may be grounded, and a voltage applied to a word line **114** that connects to the gate to achieve the gate-to-source voltage. As noted herein, the memory cells **108** have reversible resistance storage elements **102**. Thus, the transistor **106** may limit a current of the reversible resistance storage element **102** that results in response to the programming signal. The programming signal is a voltage (e.g., voltage pulse) applied to the selected bit line **116**, in one embodiment.

[0099] FIG. 6B shows further details of one embodiment of FORMING. This may be used for step **602** in FIG. 6A. In step **622**, a loop count is initialized. In step **624**, FORMING conditions are applied. In one embodiment, a FORMING voltage is applied to the bit line **116** associated with the memory cell **108**, while the source line is grounded. Also, a voltage is applied to the word line **114** associated with the memory cell **108** such that the transistor **106** associated with the memory cell **108** is turned on.

[0100] Example parameters for FORMING are as follows. The V_{gs} of the transistor **106** may be about 0.8V. This may be achieved by grounding the common source line **112** and applying a suitable voltage to the word line **114** associated with the memory cell unit **100** having the memory cell **108** being formed. The initial FORMING voltage (which may be applied to the bit line **116**) may be 5 V, increasing by 0.1V with each iteration. A different initial forming voltage and increment may be used. The FORMING voltage may have a maximum of 9V, as one example. The FORMING voltage has a pulse width of 100×10^{-3} seconds (100 milliseconds), in one embodiment. Other parameters may be used for FORMING.

[0101] In step **626**, the memory cell **108** is sensed. Thus, after applying the FORMING voltage, the memory cell **108** is sensed to determine whether its resistance has been decreased to the target forming resistance. Sensing the memory cell **108** determines the memory cell's current, in one embodiment. In one embodiment, a read reference voltage is applied to the bit line **116** associated with the memory cell **108**. In one embodiment, the current of the memory cell **108** that results from applying the read reference voltage is sensed and compared to a reference current. An example reference current is 10 nA. A different value could be used.

[0102] In step **628**, the memory cell's current is compared to a target FORMING current, I_{form} . I_{form} corresponds to the target resistance, given the magnitude of the voltage applied in the sensing step. If the memory cell's current (and hence resistance) has reached the target level, then the process concludes. Otherwise, the process continues at step **630**.

[0103] In step **630**, the FORMING loop count is incremented. In step **632**, the loop count is compared to a maximum allowed loop count. If the loop count exceeds a maximum, then the process may abort. One option is to flag the memory cell such that it is not used. However, another option is to make further attempts to FORM the memory cell. Also, instead of using a loop count, the magnitude of the FORMING voltage could be used to determine whether FORMING should be aborted.

[0104] Assuming the loop count has not yet reached the maximum, the FORMING voltage is incremented in step **634**. An example increment is 0.1V. However, the increment could be larger or smaller. The process then goes to step **624** to apply the FORMING conditions. Thus, additional forming voltages may be applied until the resistance is reduced to the target forming resistance. As noted, the forming voltage is increased in magnitude between one loop and the next, in one embodiment. The FORMING voltage is not required to be increased between one loop and the next. For example, the FORMING voltage might be increased between some loops, but not increased for others. Also a different step size (e.g., voltage increment) could be used for different iterations.

[0105] FIG. 7 is a flowchart of one embodiment of training the reversible resistance storage elements **102**. This is one embodiment of step **604** of FIG. 6, and shows an overview of a training process for one memory cell **108**. In general, the memory cell **108** has its resistance cycled between a low resistance target and a high resistance target for some target number of cycles.

[0106] In step **702**, the memory cell **108** is set to a low resistance. The term "set" is being used because this is similar to the SET step that occurs during programming. However, it will be understood that the training process is not used to store data in the memory cells **108**. Rather, it may be considered to be a conditioning/initialization process.

[0107] In general, step **702** may include applying one or more training voltages to the memory cell **108**. After each training voltage is applied, the resistance of the memory cell **108** may be tested to determine whether it is at the target set resistance. Further details are discussed in connection with FIG. 8.

[0108] In step **704**, the memory cell **108** is reset to a high resistance. The term "reset" is being used because this is similar to the RESET step that occurs during programming. As noted above, it will be understood that the training process is not used to store data in the memory cells **108**.

[0109] In general, step **704** may include applying one or more training voltages to the memory cell **108**. After each training voltage is applied, the resistance of the memory cell **108** may be tested to determine whether it is at the target reset resistance. Further details are discussed in connection with FIG. 9. In one embodiment, the polarity of the training voltage is the same for steps **702** and **704**.

[0110] In step **706**, a determination is made whether the target number of cycles has been achieved. The target number of cycles may be 5-10 cycles; however, a lower a higher target

could be used. If the target number of cycles has not been reached, the process returns to step 702. Otherwise, the process concludes.

[0111] FIG. 8 is a flowchart of one embodiment of the SET step of training the reversible resistance storage element 102. This is one embodiment of step 702 of FIG. 7. In step 802, a parameter “training cycle” is initialized to 0. As noted above, a goal of the training process is to have the memory cell 108 cycle between the target SET resistance and the target RESET resistance for some pre-determined number of cycles. This parameter counts those cycles.

[0112] In step 804, a SET loop count parameter is initialized to zero. This loop count tracks the number of times that the training voltage is applied to the memory cell 108 to attempt to SET it. If the memory cell 108 does not reach the target SET resistance within the allotted number of attempts, the training process aborts. That is, the training cycle parameter is re-initialized to 0, and the training process is started over.

[0113] In step 806, the target current for “I_{high}” is accessed. In other words, the current that corresponds to the target SET resistance is accessed. This target current will be used to determine whether the memory cell 108 has reached the target SET resistance. As one example, I_{high} could be about 300 nA.

[0114] In step 808, training conditions are applied to the memory cell 108. In one embodiment, step 808 includes applying a gate-to-source voltage to the transistor 106 in the memory cell unit 100. The source line 112 may be grounded, and V_g applied to a word line connected to the gate to achieve the gate-to-source voltage. This may limit the current through the memory cell 108 being trained. At the same time, a training signal may be applied to a selected bit line 116 connected to memory cell 108, which has a reversible resistance storage element 102. The training signal may be a voltage, such as a voltage pulse. Thus, the transistor 106 may limit a current of the reversible resistance storage element 102 that results from applying the training voltage to the selected bit line 116.

[0115] FIG. 10A shows one example of timing of applying signals to bit lines, word lines, and the source line. This diagram will be referred to in order to discussed applying the training conditions. The common source line, unselected word lines, and unselected bit lines are grounded. The selected word line is raised to V_g. Next, the selected bit line is raised to V_D for a time periods defined by T_{pulse}. The selected bit line is then returned to ground. Afterwards, the selected word line may be returned to ground.

[0116] Example parameters for step 808 are as follows. V_g may be established at 1.1 V, or some other value. The magnitude of V_g may be changed from one loop to the next, but that is optional. The training voltage (selected bit line voltage V_D in FIG. 10A) starts at 6.5V for the first loop, as one example. This may be increased in step 822. The pulse width (T_{pulse} in FIG. 10A) may be 100×10⁻⁹ seconds (100 nanoseconds).

[0117] In step 810, the memory cell 108 is read. That is, read conditions are applied to the memory cell 108. Example read conditions are as follows. The bit line associated with the memory cell 108 being read may be set to 1.5V (or another suitable read voltage). The source line may be grounded. The gate of the transistor 106 in the memory unit 100 having the memory cell 108 being read may be set to 4.5V. The body of the transistor 106 may be grounded. In one embodiment, sensing the memory cell 108 is achieved by sensing a current

of the source node 404 of the transistor 106. The timing may be similar to that depicted in FIG. 10A, with suitable values for V_g, V_D, and T_{pulse}.

[0118] In step 812, a determination is made whether the memory cell 108 is at the target SET resistance. This is achieved by comparing the current of the memory cell 108 that results from applying the read conditions to a target current, in one embodiment. Thus, step 812 may compare the memory cell's current to the current “I_{high}”. As one example, I_{high} could be about 300 nA. This may be in conjunction with a read voltage of 1.5V, as one example.

[0119] If the memory cell's current is greater than or equal to I_{high}, then the memory cell 108 has been SET and the process goes to the RESET phase, as indicated by step 814. Further details of one embodiment of the RESET phase are discussed in connection with FIG. 9, to be discussed below.

[0120] On the other hand, if the memory cell 108 is not yet SET, then the process continues on to step 816, wherein the loop count is incremented. This is the loop count that tracks how many attempts have been made to SET the memory cell 108. If the loop count reaches a maximum allotted count, then the SET phase has failed. This does not mean complete failure in the attempt to train the memory cell 108. Rather, the training process can be re-started by re-turning to step 802. Note that the parameter for the number of training cycles will be re-initialized to zero (step 802) upon re-starting the training process. However, the training process can be aborted if, for example, step 820 has been encountered too many times.

[0121] Providing that the SET loop count (step 818) has not reached its maximum allowed number of attempts to SET the memory cell 108, the process continues on to step 822. In step 822, the magnitude of the training voltage and/or V_g is increased. As one example, the magnitude of the training voltage is increased by 0.5V. In one embodiment, there is a maximum allowed SET voltage magnitude. As one example, this is 10V. If this value is reached, the process could continue on without further increases to the voltage. Another possibility is to abort the process if memory cell 108 does not SET by this stage. Thus, note that rather than using the loop count in step 816-818, the system could halt the process after the maximum voltage has been reached.

[0122] In one embodiment, V_{gs} is incremented by a small amount in step 822, but the training voltage is not changed. In one embodiment, V_{gs} is incremented by a small amount and the training voltage is also incremented in step 822. Note that some types of memory cells 108 may be considered to be current controlled devices (as opposed to voltage controlled devices). Changing V_{gs} from one loop to the next changes a current limit for the memory cell 108. Changing V_{gs} may also help to cycle a memory cell 108 in a pure current controlled mode, with fixed training voltage.

[0123] Also, note that the magnitude of the training voltage does not need to be increased with each iteration. Other schemes might be used to alter the training voltage from one loop to the next. The process then returns to step 808 to apply the training conditions. This concludes the description of the SET phase.

[0124] FIG. 9 is a flowchart of one embodiment of the RESET step of training the reversible resistance storage element 102. This is one embodiment of step 704 of FIG. 7. As noted in the description of FIG. 8, the RESET phase may be performed after step 814. In step 902, a RESET loop count parameter is initialized to zero. This RESET loop count tracks the number of times that the training voltage is applied to the

memory cell **108** to attempt to RESET it. If the memory cell **108** does not reach the target RESET resistance within the allotted number of attempts, the training process aborts. That is, the training cycle parameter is re-initialized to 0, and the training process is started over.

[0125] In step **904**, the target current for “I_{low}” is accessed. In other words, the current that corresponds to the target RESET resistance is accessed. This target current will be used to determine whether the memory cell **108** has reached the target RESET resistance. As one example, I_{low} could be about 100×10^{-9} amperes (100 nA).

[0126] In step **906**, training conditions are applied to the memory cell **108**. In one embodiment, step **906** includes applying a gate-to-source voltage to the transistor **106** in the memory cell unit **100**. The source line **112** may be grounded, and V_g applied to a word line connected to the gate to achieve the gate-to-source voltage. This may limit the current through the memory cell **108** being trained. At the same time, a training signal may be applied to a selected bit line **116** connected to memory cell **108**, which has a reversible resistance storage element **102**. The training signal may be a voltage, such as a voltage pulse. Thus, the transistor **106** may limit a current of the reversible resistance storage element **102** that results from applying the training voltage to the selected bit line **116**.

[0127] Example parameters for step **906** are as follows. V_g may be established at between about 1.1V to 1.5V, as an example. However, V_g might be higher or lower. A higher V_g may be used to allow the current limit to be greater. In one embodiment, V_g is incremented with each (or at least some) program loop. The training voltage starts at 5V for the first loop, as one example. This may be increased in step **928**. The pulse width may be 100×10^{-9} seconds (100 nanoseconds). The timing of applying the training signals may be similar to that depicted in FIG. 10, with suitable values for V_g, V_D, and T_{pulse}.

[0128] In step **908**, the memory cell **108** is read. That is, read conditions are applied to the memory cell **108**. Example read conditions are as follows. The bit line associated with the memory cell **108** being read may be set to 1.5V (or another suitable read voltage). The source line may be grounded. The gate of the transistor **106** in the memory unit **100** having the memory cell **108** being read may be set to 4.5V. The body of the transistor **106** may be grounded. In one embodiment, sensing the memory cell **108** is achieved by sensing a current of the source node of the transistor **106**.

[0129] In step **910**, a determination is made whether the memory cell **108** is at the target RESET resistance. This is achieved by comparing the current of the memory cell **108** that results from applying the read conditions to the target I_{low} current, in one embodiment. As one example, I_{low} could be about 100×10^{-9} amperes (100 nA). This may be in conjunction with a read voltage of 1.5V.

[0130] If the memory cell's current is less than or equal to I_{low}, then the memory cell **108** has been RESET. As a result, the process increments the cycle count in step **912**. Recall that the cycle count was first established in step **802** of the SET process. In step **914**, a determination is made whether the cycle count has reached the target number of training cycles. If so, the training process has passed, as indicated by step **916**. This means that the memory cell **108** has successfully cycled between SET and RESET for the target number of cycles.

[0131] On the other hand, if the cycle count has not yet reached the target number of training cycles, then the SET phase is returned to. This is indicated by step **918**, which reads

“go to SET A”. Returning briefly to the discussion of FIG. 8, note that “A” returns to step **804**. Thus, the SET phase is started again. However, the training cycle count is not re-initialized (step **802** not performed).

[0132] Returning now again to the discussion of FIG. 9, another possible outcome of step **910** is that the memory cell **108** has not yet reached the target resistance for RESET. For example, the memory cell **108** current during read is greater than I_{low}. In this case, the process continues on to step **920**, wherein the RESET loop count is incremented. If the RESET loop count reaches a maximum allotted count, then the RESET phase has failed. The process continues at step **924** to determine whether the overall training process has failed. This may be the case if there have been too many attempts to RESET. However, failure of the RESET phase does not mean complete failure in the attempt to train the memory cell **108**. Rather, the training process can be re-started. This is indicated by step **926** that goes to “C”. Note that “C” is the entry point to step **802** of FIG. 8. Note that the parameter for the number of training cycles will be re-initialized to zero (step **802**) upon re-starting the training process.

[0133] Providing that the RESET loop count (step **922**) has not reached its maximum allowed number of attempts to RESET the memory cell **108**, the process continues on to step **928**. In step **928**, the magnitude of the training voltage and/or V_{gs} is increased. As one example, the magnitude of the training voltage is increased by 0.5V. In one embodiment, there is a maximum allowed RESET voltage. As one example, this is 10V. If this value is reached, the process could continue on without further increases to the voltage. Another possibility is to abort the process if memory cell **108** does not RESET by this stage. Thus, note that rather than using the loop count, the system could halt the process after the maximum voltage has been reached.

[0134] Note that the magnitude of the training voltage does not need to be increased with each iteration. Other schemes might be used to alter the program conditions from one loop to the next. In one embodiment, V_{gs} is incremented by a small amount, but the training voltage is not changed. In one embodiment, V_{gs} is incremented by a small amount and the training voltage is also incremented. The process then returns to step **906** to apply the training conditions. This concludes the description of the RESET phase.

[0135] As noted above, one embodiment includes a combined forming/training phase. Note that FORMING and SET both serve to lower the memory cell **108** resistance, in one embodiment. However, these operations may have different target resistances. Also, FORMING is typically applied to a virgin memory cell **108**. Note that the resistance of the memory cell **108** in the virgin state may be considerably higher than the typical resistance for the SET state.

[0136] FIG. 10B depicts one embodiment of a flowchart that includes a combined forming/training process. In step **1002**, a combined forming/training process is performed. This step may provide for a faster and simplified test flow, as compared to the process of FIG. 6A, which has separate processes for forming and training. Further details of one embodiment are discussed in connection with FIG. 10C.

[0137] Step **1004** is to program the reversible resistance storage elements to multiple bits per storage element. This step may be similar to step **606** of FIG. 6A.

[0138] FIG. 10C is a flowchart of one embodiment of the forming phase of a combined forming/training process. This may be used in step **1002** of FIG. 10B. In step **1022**, a loop

count is initialized. In step **1024**, conditions are applied for the forming phase of the combined forming/training process. Note that these conditions may be different from those used in the FORMING process of FIG. 6B. In step **1024**, the voltage pulse that is applied to the selected bit line could be shorter in duration than the FORMING voltage that is used in the FORMING process of FIG. 6B.

[**0139**] The voltage that is applied to the memory cell in this process will be referred to as an “integrated forming” voltage, as this process combines forming with training. The integrated forming voltage may be applied to the bit line **116** associated with the memory cell **108**, while the source line is grounded. Also, a voltage is applied to the word line **114** associated with the memory cell **108** such that the transistor **106** associated with the memory cell **108** is turned on. In one embodiment, a packet of voltage pulses are used.

[**0140**] Example parameters for step **1024** are as follows. The V_{gs} of the transistor **106** may be about 0.8V. This may be achieved by grounding the common source line **112** and applying a suitable voltage to the word line **114** associated with the memory cell unit **100** having the memory cell **108** being formed. The initial integrated forming voltage (which may be applied to the bit line **116**) may be in the range of 4 to 9 V, increasing by 0.2V with each iteration. A different initial integrated forming voltage and increment may be used. The integrated forming voltage has a pulse width that is less than that used for the FORMING process of FIG. 6B, in one embodiment. Other parameters may be used for FORMING.

[**0141**] In step **1026**, the memory cell **108** is sensed. Thus, after applying the integrated FORMING voltage, the memory cell **108** is sensed to determine whether its resistance has been decreased to the target FORMING resistance. Sensing the memory cell **108** determines the memory cell’s current, in one embodiment. In one embodiment, a read reference voltage is applied to the bit line **116** associated with the memory cell **108**. In one embodiment, the current of the memory cell **108** that results from applying the read reference voltage is sensed and compared to a reference current. An example reference current for I_{form_low} is 10 nA. A different value could be used.

[**0142**] In step **1028**, the memory cell’s current is compared to a target FORMING current, I_{form_low} . If the memory cell’s current (and hence resistance) has reached the target level, then the process goes to step **1030** to compare the memory cell current to a high FORMING reference level, I_{form_high} . As one example, I_{form_high} is 100 nA. I_{form_high} could be about the same magnitude as the reference current used to determine whether the memory cell has been RESET in the RESET portion of the training operation, as depicted in step **910** of FIG. 9. However, this correspondence is not required.

[**0143**] If the memory cell current is relatively low (e.g., between I_{form_low} and I_{form_high}), then the memory cell should be SET. That is, its resistance should be lowered. Thus, the process continues on to a SET procedure. Thus, a process similar to the SET process of FIG. 8 could be performed. After the SET process, a RESET process, such as depicted in FIG. 9 may be performed. The SET and RESET processes can be alternated for some desired number of cycles as discussed with respect to the training operation.

[**0144**] If the memory cell current is relatively high (e.g., greater than I_{form_high}), then the memory cell should be RESET. That is, its resistance should be increased. Thus, the process continues on to a RESET procedure. Thus, a process

similar to the RESET process of FIG. 9 could be performed. Note that this means that the process starts directly with the RESET process after initially reaching the forming target level. Thus, the SET process may be skipped the first cycle. After the RESET process, a SET process, such as depicted in FIG. 8 may be performed. The SET and RESET processes can be alternated for some desired number of cycles as discussed with respect to the training operation.

[**0145**] In step **1032**, the FORM/TRAIN loop count is incremented. In step **1034**, the loop count is compared to a maximum allowed loop count. If the loop count exceeds a maximum, then the process aborts. One option is to flag the memory cell **108** such that it is not used. However, another option is to make further attempts to FORM the memory cell **108**.

[**0146**] Assuming the loop count has not yet reached the maximum, the integrated FORMING voltage is incremented in step **1036**. The process then goes to step **1024** to apply the FORM/TRAIN conditions. Thus, additional integrated FORMING voltages may be applied until the resistance is reduced to the target FORMING resistance. As noted, the integrated FORMING voltage is increased in magnitude between one loop and the next, in one embodiment. However, the integrated FORMING voltage is not required to be increased with each iteration. For example, the integrated FORMING voltage might be increased for some iterations, but kept the same for others. Also a different step size (e.g., different voltage increment) could be used for different iterations.

[**0147**] Note that for the FORMING process of FIG. 6B, a longer FORMING pulse with a smaller increment may be used (relative to the integrated FORMING pulse of FIG. 10C). This may allow for better control over the resistance of the memory cell during FORMING. For the integrated forming/training, the control over the memory cell resistance may not be as good. However, the test at step **1030** allows for the process to determine whether a SET or RESET should be performed. Thus, a problem with “over-setting” a memory cell **108** can be avoided. In one embodiment, the memory cells **108** are programmed to multiple bits per memory cell **108**. As one example, four data states are used. FIG. 11A shows example current distributions for four data states, in accordance with one embodiment. The graph depicts I_{cell} (log) versus the number of cells (log). The four data states are labeled “0”, “1”, “2”, and “3”. In this example, state 0 corresponds to the lowest current state, which is the highest resistance state. In this example, state 3 corresponds to the highest current state, which is the lowest resistance state. In one embodiment, unipolar operation is used in connection with multiple bits per cell.

[**0148**] Herein, a SET operation is defined as lowering the resistance of the memory cell **108**. Hence, a SET operation moves the memory cell **108** from its present data state to a higher numbered data state, in this example. Conversely, herein, a RESET operation is defined as increasing the resistance of the memory cell **108**. Hence, a RESET operation moves the memory cell **108** from its present data state to a lower numbered data state, in this example.

[**0149**] In one embodiment, a memory cell **108** can be programmed directly from its present data state to any of the other data states. For example, a memory cell **108** can be SET from state 0 directly to state 2. Note that this skips state 1. As another example, a memory cell **108** can be SET from state 0 directly to state 3. Note that this skips states 1 and 2. As still

another example, a memory cell **108** can be SET from state 1 directly to state 3. Note that this skips state 2. These are all example of SETTING directly to a state that is at least two data states away from the present data state.

[0150] The foregoing is represented in FIG. 11B with respect to SET operations. FIG. 11B shows that a memory cell **108** can be SET from state 0 directly to any of the other states. In one embodiment, a different group of program conditions are used when SETTING directly from state 0 to state 2 (skipping state 1), as compared to program conditions for SETTING from state 0 to state 1 and then from state 1 to state 2. For example, the pulse width of the SET voltage may be longer when going directly from state 0 to state 2, than for going from state 0 to state 1. It is also possible for the initial SET voltage to have a greater magnitude when going directly from state 0 to state 2, than for going from state 0 to state 1. There may be other differences also.

[0151] Likewise, a different set of program conditions may be used when SETTING directly to state 3 (skipping states 1 and 2), as compared to the program conditions for SETTING from state 0 to state 1, then to state 2, and finally to state 3. For example, the pulse width of the SET voltage may be longer when going directly from state 0 to state 3, as compared to the pulse width for going from state 0 to state 1. Also, the pulse width going directly to state 3 may be longer than the pulse width going from state 1 to state 2. It is also possible for the magnitude of the SET voltage to be different when skipping a state. For example, the initial SET voltage may have a greater magnitude when going directly to state 3, compared to the magnitude of the initial SET voltage for going from state 0 to state 1.

[0152] Also note that a memory cell **108** in state 1 may be SET to state 2 or directly to state 3 (skipping state 2). In one embodiment, a different set of program conditions are used when SETTING directly from state 1 to state 3 (skipping state 2), compared to SETTING from state 1 to state 2 and then to state 3. For example, the pulse width of the SET voltage may be longer when going directly from state 1 to state 3, than for going from state 1 to state 2. It is also possible for the initial SET voltage to have a greater magnitude when going directly from state 1 to state 3, than for going to from state 1 to state 2.

[0153] In one embodiment, the program conditions are dependent on the state to which the memory cell **108** is being directly SET. For example, a first group of program conditions may be used when SETTING to state 1. A second group of program conditions may be used when SETTING directly to state 2, regardless of which state the memory cell **108** is presently in. A third group of program conditions may be used when SETTING directly to state 3, regardless of which state the memory cell **108** is presently in. In one embodiment, the pulse width of the SET voltage depends on the state to which the memory cell **108** is being directly SET. Further details are discussed below.

[0154] A memory cell **108** may be RESET one state at a time, in one embodiment. This avoids the need to have to RESET all that way to state 0 and then SET to achieve a desired state. FIG. 11C is a diagram used to illustrate one embodiment of RESET. A memory cell **108** in state 3 may be RESET directly to state 2. This is in contrast to techniques that need to RESET the memory cell **108** from state 3 to state 0, and then to SET it to state 2. Similarly, a memory cell **108** in state 2 may be RESET directly to state 1. This is in contrast to techniques that need to RESET the memory cell from state 2 to state 0, and then to SET it from state 0 to state 1.

[0155] Note that different program conditions may be used when RESETTNG to the different states. For example, a first group of program conditions may be used when RESETTNG from state 3 to state 2; a second group of program conditions may be used when RESETTNG from state 2 to state 1; a third group of program conditions may be used when RESETTNG from state 1 to state 0. In one embodiment, the initial RESET voltage is lower in magnitude when RESETTNG to lower states. For example, in Table IV below, VD_low is 5.5V when RESETTNG from state 3 to state 2. However, in Table V below, VD_low is 3.4V when RESETTNG from state 2 to state 1. Further details are discussed below.

[0156] FIG. 12 is a flowchart of one embodiment of a process of SETTING a memory cell, in which the memory cell **108** may store multiple bits. In this example, the memory cell **108** is SET to one of four different data states. In this process, the memory cell **108** may be SET directly to a data state that is at least two data states away. In other words, an intervening data state may be skipped. Also, the conditions that are applied to the memory cell **108** may depend on the state to which the memory cell **108** is being SET.

[0157] If a memory cell **108** is in state 0 it may be SET directly to any of states 1, 2, or 3, as follows. Step 1202 tests whether state 1 should be skipped. If not, the memory cell is SET to state 1 using first SET conditions, in step 1204.

[0158] In one embodiment, the first SET conditions are as described in Table I.

TABLE I

Vg	VD_Low	VD_High	VD step	VD PW	I_V_Low	I_V_High
0.8 V	6.5 V	10 V	0.5 V	100 ns	100 nA	250 nA

[0159] In Table I, Vg is the voltage applied to the gate of the transistor **106** of the memory cell unit **100**. VD_Low is the initial value of the SET voltage that is applied to the bit line **116** associated with the memory cell **108** being SET. VD_High is the maximum value of the SET voltage that is applied to the bit line **116** associated with the memory cell **108** being SET. VD_step is the step size of VD from one loop to the next. VP_PW is the pulse width of VD. I_Ver_Low and I_Ver_High are examples of low and high verify currents for determining whether the memory cell **108** is in the proper resistance range for data state 1.

[0160] If state 1 is to be skipped (step 1202=yes), then step 1210 is performed to determine whether state 2 should be skipped. If not, then the memory cell **108** is set directly from state 0 to state 2 using second SET conditions in step 1208. Note that the second SET conditions that are applied in step 1208 are different from those of step 1204, in one embodiment. This allows for the SET conditions to depend on the data state to which the memory cell **108** is being SET. In one embodiment, the second SET conditions are as described in Table II.

TABLE II

Vg	VD_Low	VD_High	VD step	VD PW	I_Ver_Low	I_Ver_High
0.8 V	7.5 V	10 V	0.5 V	200	300 nA	450 nA

TABLE II-continued

Vg	VD_Low	VD_High	VD step	VD PW	I_Ver_Low	I_Ver_High
				ns		

[0161] Returning now to step 1206, if state 2 is to be skipped (step 1206=yes), then the memory cell 108 is SET directly from state 0 to state 3 using third SET conditions, in step 1210. Note that the third SET conditions that are applied in step 1210 are different from those of steps 1204 and 1208, in one embodiment. This also allows for the SET conditions to depend on the data state to which the memory cell 108 is being SET. In one embodiment, the third SET conditions are as described in Table III.

TABLE III

Vg	VD_Low	VD_High	VD step	VD PW	I_Ver_Low	I_Ver_High
0.8 V	7.5 V	10 V	0.5 V	400 ns	600 nA	1000 nA

[0162] Note that in one embodiment, there is not an I_Ver_High for data state 3, as it may not be necessary to determine whether the current is too high, assuming this is the highest data state. However, an I_Ver_High can be used for the highest data state, as this can provide for tighter Icell control, which in turn may provide better endurance.

[0163] In one embodiment, the rise time for the SET pulse is between about 20 ns-50 ns. Likewise, the fall time for the SET pulse may be between about 20 ns-50 ns. However, each may be longer or shorter. This may apply to any of Tables I-III.

[0164] The foregoing has described how a memory cell 108 may be SET from state 0 to any of the other data states. It also has described how the memory cell 108 may be SET directly from state 0 to either state 2 or 3, while skipping intervening data states.

[0165] Next, SETTING from state 1 to either state 2 or state 3 will be discussed. For a memory cell 108 in state 1, step 1212 is performed to determine whether state 2 should be skipped. If not, then the memory cell 108 is SET to state 2 using the second SET conditions in step 1208.

[0166] Otherwise, the memory cell 108 is SET directly from state 1 to state 3 using the third SET conditions in step 1210. The foregoing has described how a memory cell 108 may be SET from state 1 to either data state 2 or 3. It also has described how the memory cell 108 may be SET directly from state 1 to state 3, while skipping intervening data state 2.

[0167] Next, SETTING from state 2 to data state 3 will be discussed. For a memory cell 108 in state 2, step 1210 is performed to apply the third SET conditions to SET the memory cell 108 to state 3.

[0168] Note that the conditions for SETTING include verify currents. One aspect of skipping a data state is that the system simply tests for the verify current to which the memory cell is being SET. For example, when skipping state 1 (e.g., going directly from state 0 to state 2), the system simply tests for verify currents associated with state 2.

[0169] As noted in the description of FIG. 12, the values in Tables I-III are for purposes of illustration. Some of the values may depend on the characteristics of the memory cell 108.

For example, the type of non-linear element 104 being used may have an impact on the magnitude of the bit line voltage (Vd). For example, the type of reversible resistance element 102 being used may have an impact on the magnitude of the bit line voltage (Vd) and/or the pulse width. The values for Vg may depend on characteristics of the transistor 106. However, some things can be taken away about the relative differences between one group of SET conditions and another.

[0170] In one embodiment, the programming conditions employ higher energy levels for higher current states. In one embodiment, the programming algorithm uses SET voltage level, voltage level increment and pulse width such that a higher energy level is associated with the higher current level states being SET. For the sake of illustration, the programming conditions in Table I (for Setting to state 1), Table II (for Setting to state 2), and Table III (for Setting to state 3) will be discussed. As noted above, the values in Tables I-III are examples.

[0171] For example, comparing the values from Table I and Table II, Table I has a first initial voltage level (VD_Low of 6.5V), a first voltage increment (VD Step of 0.5V), and a first pulse width (VD PW=100 ns) that are associated with a first energy level. Table II has a second initial voltage level (VD_Low of 7.5V), a second voltage increment (VD Step of 0.5V), and a second pulse width (VD PW=200 ns) that are associated with a second energy level. The second energy level is a higher energy level, as Table II is associated with a higher current state than Table I. The energy level is a function of the pulse width and pulse magnitude, in one embodiment.

[0172] Similar observations can be made by comparing Table III and Table II (Table III being associated with a higher current state and a higher energy level. For Table III, the pulse width is greater than for Table II.

[0173] Similar observations can be made by comparing Table I and Table III (Table III being associated with a higher current state and a higher energy level. In this case, the pulse width is greater for Table III and the initial pulse magnitude is greater.

[0174] FIG. 13 is a flowchart of one embodiment of a process of RESETTING a memory cell, in which the memory cell 108 may store multiple bits. In this example, the memory cell 108 is RESET to one of four different data states. In this process, the memory cell 108 may be RESET directly from its present data state to the state one below (e.g., to the state having greater resistance). In other words, an intervening data state does not need to be skipped. Also, the conditions that are applied to the memory cell 108 may depend on the state from which the memory cell 108 is being RESET. In the discussion of FIG. 13, three groups of RESET conditions will be discussed.

[0175] If a memory cell 108 is in state 3 it may be RESET directly to state 2. This is in contrast to techniques that need to RESET the memory cell 108 all the way to state 0, and then to SET it to state 2. In one embodiment, a first group of RESET conditions are used to RESET directly from state 3 to state 2. In one embodiment, the first RESET conditions are as described in Table IV.

TABLE IV

Vg	VD_Low	VD_High	VD step	VD PW	I_Ver_High	I_Ver_Low
0.8 V	5.5 V	7.5 V	0.2 V	100	600 nA	300 nA

TABLE IV-continued

Vg	VD_Low	VD_High	VD step	VD PW	I_Ver_High	I_Ver_Low
ns						

[0176] In Table IV, Vg is the voltage applied to the gate of the transistor **106** of the memory cell unit **100**. VD_Low is the initial value of the RESET voltage that is applied to the bit line **116** associated with the memory cell **108** being RESET. VD_High is the maximum value of the RESET voltage that is applied to the bit line **116** associated with the memory cell **108** being RESET. VD_step is the step size of VD from one loop to the next. VP_PW is the pulse width of VD. I_Ver_High and I_Ver_Low are used to determine whether the current (as well as resistance) of the memory cell **108** is in the target range for data state 2. The above values are just examples. The value for Vg could be greater or smaller. For example, Vg might be closer to 1.0V. Another example step size is 0.5V.

[0177] If a memory cell **108** is in state 2 it may be RESET directly to state 1. This is in contrast to techniques that need to RESET the memory cell **108** all the way to state 0, and then to SET it to state 1. In one embodiment, a second group of RESET conditions are used to RESET directly from state 2 to state 1. In one embodiment, the second RESET conditions are as described in Table V.

TABLE V

Vg	VD_Low	VD_High	VD step	VD PW	I_Ver_High	I_Ver_Low
0.8 V	3.4 V	7 V	0.2 V	100 ns	250 nA	100 nA

[0178] Note that the second RESET conditions that are applied in step **1304** are different from those of step **1302**, in one embodiment. This also allows for the RESET conditions to depend on the data state from which the memory cell **108** is being RESET. A difference between the first and second RESET conditions is that VD_Low (the initial RESET voltage) is lower for the second RESET conditions. The pulse width is the same in this example. However, the pulse widths could be different. As one example, the pulse width for the second RESET conditions might be shorter than the first RESET conditions.

[0179] If a memory cell **108** is in state 1 it may be RESET directly to state 0. In one embodiment, a third group of RESET conditions are used to RESET from state 1 to state 0. In one embodiment, the third RESET conditions are as described in Table VI.

TABLE VI

Vg	VD_Low	VD_High	VD step	VD PW	I_Ver_High
0.8 V	3.4 V	6.4 V	0.2 V	100 ns	50 nA

[0180] In the values in Table VI, there is an I_Ver_High, but not an I_Ver_Low. This is because this is the lowest data state (corresponding to lowest current or highest resistance). Therefore, it may not be necessary to test for an I_Ver_Low. A difference between the second and third RESET conditions is that VD_High (the maximum RESET voltage) is lower for

the third RESET conditions. The pulse width is the same in this example. However, the pulse widths could be different. As one example, the pulse width for the third RESET conditions might be shorter than the second RESET conditions.

[0181] In one embodiment, the rise time for the RESET pulse is between about 20 ns-50 ns. Likewise, the fall time for the RESET pulse may be between about 20 ns-50 ns. However, each may be longer or shorter. This may apply to any of Tables IV-VI.

[0182] As noted in the description of FIG. **13**, the values in Tables IV-VI are for purposes of illustration. Some of the values may depend on the characteristics of the memory cell **108**. For example, the type of non-linear element **104** being used may have an impact on the magnitude of the bit line voltage (Vd). For example, the type of reversible resistance element **102** being used may have an impact on the magnitude of the bit line voltage (Vd) and/or the pulse width. The values for Vg may depend on characteristics of the transistor **106**.

[0183] As noted above, the programming conditions may employ higher energy levels for higher current states. In one embodiment, the programming algorithm uses RESET voltage level, RESET voltage level increment and RESET pulse width such that a higher energy level is associated with the higher current level states being RESET.

[0184] FIG. **14** provides further details for SETTING a memory cell **108**, in accordance with one embodiment. This process could be used for any of steps **1204**, **1208** or **1210** in FIG. **12**. In step **1401** a command is received to program data into a memory cell **108**. In one embodiment, the host **31** sends a request to the controller **25** to store data in the memory cell array **300** to initiate the data storage process. The controller **25** may send a command and/or data on to other circuitry such as the decoder/driver **37** to cause the data to be stored in the memory cell array **300**. In one embodiment, a determination is made of the present state of the memory cell **108**, such that it is determined that the memory cell **108** is to be SET in order to program the data into the memory cell **108**.

[0185] In step **1402**, the initial value for the program (SET) voltage is initialized. Tables I-III provide several examples for VD_low. Step **1402** may include determining the state to which the memory cell **108** is to be SET. The initial value for the program (SET) voltage depends on the state, in one embodiment. For example, the value from Table I could be used when the memory cell **108** is to be SET to state 1, in order to program the data into the memory cell **108**. For example, the value from Table II could be used when the memory cell **108** is to be SET to state 2, in order to program the data into the memory cell **108**. For example, the value from Table III could be used when the memory cell **108** is to be SET to state 3, in order to program the data into the memory cell **108**.

[0186] In step **1404**, programming conditions are applied to the memory cell **108**. Suitable values are depicted in Tables I-III. Their selection can be as described for the selection of VD_low. Those values are just examples, however. In one embodiment, step **1404** includes applying a gate-to-source voltage to the transistor **106** in the memory cell unit **100**. The source line **112** may be grounded, and Vg applied to a word line connected to the gate to achieve the gate-to-source voltage. This may limit the current through the memory cell **108** being SET. For example, when the resistance of the memory cell **108** drops, the current will increase. The transistor **106** can limit the magnitude of this current to prevent the memory

cell **108** from being over-set. That is, it can prevent the resistance from dropping lower than desired.

[0187] After V_g has been established, a SET signal may be applied to a selected bit line **116** connected to memory cell **108**, which has a reversible resistance storage element **102**. The SET signal may be a voltage, such as a voltage pulse. Thus, the transistor **106** may limit a current of the reversible resistance storage element **102** that results from applying the SET voltage to the selected bit line **116**. The timing of applying the programming conditions may be similar to that depicted in FIG. **10**, with suitable values for V_g , V_D , and T_{pulse} .

[0188] In step **1406**, the memory cell **108** is read. Example read conditions are as follows. The bit line associated with the memory cell **108** being read may be set to 1.5V (or another suitable read voltage). The source line may be grounded. The gate of the transistor **106** in the memory unit **100** having the memory cell **108** being read may be set to 4.5V. The body of the transistor **106** may be grounded. In one embodiment, sensing the memory cell **108** is achieved by sensing a current of the source node of the transistor **106**.

[0189] In step **1408**, the memory cell current is compared to a reference current I_{ver_low} . This reference current tests for the lower end of the data state, referring to the example distributions in FIG. **11B**. Recall that SET is used to increase the current (or decrease the resistance) of the memory cell **108**. If the memory cell **108** has reached the target current (step **1408**=yes), then Option A is that the SET operation is done.

[0190] As one alternative, Option B can be taken to determine whether the memory cell has been over-set. For example, if the cell was intended to be SET to state 2, it may be that the cell's current reached that of state 3. For Option B, the process continues to step **1410** to determine whether the memory cell **108** has been over-set. That is, the memory cell current is compared to I_{Ver_High} . If the memory cell current is less than I_{Ver_High} (step **1410**=yes), then the memory cell's current is within the target range and the process completes.

[0191] However, if the memory cell current is greater than I_{Ver_High} (step **1410**=no), then the memory cell has been over-set. In other words, its current is higher than desired for the target state. Another way of saying this is that the resistance is lower than desired for the target state. In this case, the process goes to "D" to perform a RESET to the target state. An example RESET process is shown and described with respect to FIG. **15**. Note that "D" is an entry point to step **1502** of FIG. **15**.

[0192] Returning again to the discussion of step **1408**, if the memory cell current is not greater than I_{Ver_Low} , then the process continues on to step **1414**. This covers the case in which the memory cell **108** has not yet been SET. In step **1414**, the program (SET) voltage and or V_g is increased. As noted in Tables I-III, an example increment for the program (SET) voltage is 0.5V. However, a different increment could be used. In one embodiment, V_g is increased by a small amount, but the program (SET) voltage is not changed. In one embodiment, V_g is increased by a small amount and the program (SET) voltage is also increased.

[0193] In step **1416**, a determination is made whether the maximum SET voltage has been exceeded. If so then the process goes to step **1418**. Step **1418** has the option to mark the memory cell **108** as having failed SET, or to attempt to retry SET.

[0194] Assuming that the maximum SET voltage has not been exceeded (step **1416**=no), then the process returns to step **1404** to apply the programming conditions to the memory cell **108** again.

[0195] FIG. **15** provides further details for RESETTING a memory cell **108**, in accordance with one embodiment. The process can be used for any of steps **1302**, **1304**, or **1306** from FIG. **13**. In step **1501**, a command is received to program data into a memory cell **108**. In one embodiment, the host **31** sends a request to the controller **25** to store data in the memory cell array **300** to initiate the data storage process. The controller **25** may send one or more commands and/or data on to other circuitry such as the decoder/driver **37** to cause the data to be stored in the memory cell array **300**. In one embodiment, a determination is made of the present state of the memory cell **108**, such that it is determined that the memory cell **108** is to be RESET in order to program the data into the memory cell **108**. Step **1501** may include determining the state to which the memory cell **108** is to be RESET.

[0196] In step **1502**, the initial value for the program (RESET) voltage is initialized. This may be based on the present state of the memory cell **108**. For example, if the memory cell **108** is to be RESET from state 3 to state 1 in order to program the data into it, the first step may be to lower its resistance to state 2, using one group of RESET conditions. After its resistance has been lowered to state 2, then another group of RESET conditions may be used. Thus, step **1502** may include determining the present state of the memory cell **108**, if not already known.

[0197] Tables IV-VI provide several examples for V_{D_low} for RESET. A suitable table may be selected based on the present state of the memory cell **108**. For example, the value from Table IV could be used when the memory cell **108** is to be RESET from state 3. For example, the value from Table V could be used when the memory cell **108** is to be RESET from state 2. For example, the value from Table VI could be used when the memory cell **108** is to be RESET from state 1. Note that in these examples, the final state to which the memory cell **108** is being RESET could be one state below the present state, or more than one state below the present state.

[0198] In step **1504**, programming conditions are applied to the memory cell **108**. Suitable values are depicted in Tables IV-VI. The Table selection can be as described in step **1502**. These values are just examples, however. In one embodiment, step **1504** includes applying a gate-to-source voltage to the transistor **106** in the memory cell unit **100**. The source line **112** may be grounded, and V_g applied to a word line connected to the gate to achieve the gate-to-source voltage. This may limit the current through the memory cell **108** being RESET. After V_g has been established, a RESET signal may be applied to a selected bit line **116** connected to memory cell **108**, which has a reversible resistance storage element **102**. The RESET signal may be a voltage, such as a voltage pulse. Thus, the transistor **106** may limit a current of the reversible resistance storage element **102** that results from applying the RESET voltage to the selected bit line **116**. The timing of applying the RESET programming conditions may be similar to that depicted in FIG. **10**, with suitable values for V_g , V_D , and T_{pulse} .

[0199] In step **1506**, the memory cell **108** is read. Example read conditions are as follows. The bit line associated with the memory cell **108** being read may be reset to 1.5V (or another suitable read voltage). The source line may be grounded. The gate of the transistor **106** in the memory unit **100** having the

memory cell **108** being read may be reset to 4.5V. The body of the transistor **106** may be grounded. In one embodiment, sensing the memory cell **108** is achieved by sensing a current of the source node of the transistor **106**.

[0200] In step **1508**, the memory cell current is compared to a reference current I_{Ver_High} . This reference current may test for a point near the upper end of the data state, referring to the example distributions in FIG. **11C**. Recall that RESET is used to decrease the current (or increase the resistance) of the memory cell **108**.

[0201] If the memory cell **108** has reached the target I_{high} current (step **1508**=yes), then the process may continue to step **1510** to determine whether the state associated with I_{high} is to be bypassed. For example if the memory cell **108** is to be RESET from state 3 to state 1 (or state 0), then state 2 can be bypassed. In this case, the process returns to step **1502**. However, this time the program conditions will be for RESET from the next lower state. For example, the first time values from Table IV might have been used to RESET from state 3. The second time values from Table V might be used to RESET from state 2.

[0202] On the other hand this could be the final destination state. That is, this could be that state needed to program the data that was received in step **1501**. In other words, the state associated with I_{high} is the state to which the memory cell **108** is to be RESET to program the data. In this case (step **1510**=no), then Option A is for the process to conclude.

[0203] Option B is to test for a “deep-reset” case. For Option B, the process continues to step **1512** to test the memory cell current with I_{low} . This step tests for whether the memory cell **108** has been deep-reset. For example, the memory cell current is compared to I_{Ver_Low} . If the memory cell current is greater than I_{Ver_Low} (step **1512**=yes), then the memory cell’s current is within the target range for the destination state and the process completes.

[0204] However, if the memory cell current is less than I_{Ver_Low} (step **1512**=no), then the memory cell has been deep-reset. In other words, its current is lower than desired for the target state. Another way of saying this is that the resistance is higher than desired for the target state. In this case, the process goes to “E” to perform a SET to the target state. The point “E” is an entry to step **1402** in the example SET process shown and described with respect to FIG. **14**. A suitable Table I-III may be selected for SET programming conditions based on the state to which the memory cell **108** is to be programmed. As noted herein, the Tables I-III are non-limiting examples.

[0205] Note that for some states, the process can end after step **1508**. For example, when RESETING to state 0, the process can end once it is determined that I_{cell} is less than I_{Ver_High} . Thus, steps **1510** and beyond may be skipped for state 0.

[0206] Returning again to the discussion of step **1508**, if the memory cell current is not less than I_{Ver_High} , then the process continues on to step **1516**. This covers the case in which the memory cell **108** has not yet been RESET. In step **1516**, the program (RESET) voltage and/or V_{gs} is increased. As noted in Tables IV-VI, an example increment for the program (RESET) voltage is 0.2V. However, a different increment could be used. In one embodiment, V_{gs} is increased by a small amount, but the program (RESET) voltage is not changed. In one embodiment, V_{gs} is increased by a small amount and the program (RESET) voltage is also increased.

[0207] In step **1518**, a determination is made whether the maximum RESET voltage has been exceeded. If so, then the process may go to step **1520**. Step **1520** has the option to mark the memory cell **108** as having failed RESET, or to attempt to retry RESET.

[0208] Assuming that the maximum RESET voltage has not been exceeded (step **1518**=no), then the process returns to step **1504** to apply the programming conditions to the memory cell **108** again. This concludes the discussion of FIG. **15**.

[0209] One embodiment disclosed herein includes a memory array comprising a plurality of non-volatile memory cell units. Each of the memory cell units comprises a non-volatile memory cell having a first end and a second end. The memory cell comprises a reversible resistance storage element, and a non-linear element in series with the reversible resistance storage element. Each of the memory cell units also comprises a transistor having a drain, a gate, and a source. The drain of the transistor is connected to the first end of the memory cell. The memory array also comprises a common source line, a plurality of word lines, and a plurality of bit lines. The source of the transistor is connected to the common source line. The gate of the transistor is connected to a first word line of the plurality of word lines. A first bit line of the plurality of bit lines connected to the second end of the memory cell.

[0210] One embodiment disclosed herein includes a memory array comprising a plurality of memory cell units. Each of the memory cell units comprises a non-volatile memory cell having a first end and a second end. The memory cell comprises a reversible resistance storage element and a non-linear element in series with the reversible resistance storage element. The memory cell unit also includes a field effect transistor (FET), having a drain, a gate, and a source. The drain of the FET is connected to the first end of the memory cell. The gate of a first FET in a first memory cell unit of the plurality of memory cell units is connected to the gate of a second FET in a second memory cell unit of the plurality of memory cell units. The source of the first FET is connected to the source of the second FET. The first FET and the second FET are either both pMOS devices or both nMOS devices.

[0211] One embodiment disclosed herein includes a memory array comprising a plurality of memory cell units. Each of the memory cell units comprises a plurality of non-volatile memory cells each having a first end and a second end. Each non-volatile memory cell comprises a reversible resistance storage element and a non-linear element in series with the reversible resistance storage element. The memory cell unit further includes a field effect transistor (FET) having a drain, a gate, and a source. The drain of the FET connected to the first end of each of the memory cells in the memory cell unit. The memory array further comprises a common source line, a plurality of word lines, and a plurality of bit lines. The source of each FET in each of the memory cell units connects to the common source line. A first group of the plurality of memory cell units is associated with a first word line of the word lines. A second group of the plurality of memory cell units is associated with a second word line of the word lines. The gates of the FETs of the memory cell units in the first group is connected to the first word line. The gates of the FETs of the memory cell units in the second group is connected to the second word line. The second end of each of the plurality of memory cells is connected to a bit line of the plurality of bit lines.

[0212] One embodiment disclosed herein includes a method of operating a non-volatile storage device. The method comprises training a reversible resistance storage element and programming the reversible resistance storage element between a lower resistance data state and a higher resistance data state after training the reversible resistance storage element. The training includes applying a first gate-to-source voltage (V_{gs}) to a transistor that is connected in series to the reversible resistance storage element while applying a training signal to the reversible resistance storage element. The transistor limits a current of the reversible resistance storage element in response to the training signal. The programming includes applying a second gate-to-source voltage to the transistor that is less than the first gate-to-source voltage while applying a programming signal to the reversible resistance storage element. The transistor limits a current of the reversible resistance storage element in response to the programming signal.

[0213] One embodiment disclosed herein includes a method of operating a non-volatile storage device. The method comprises programming memory cells having reversible resistance storage elements to a first data state, a second data state, a third data state, and a fourth data state having progressively lower resistances. The programming including skipping a data state when SETTING a first of the reversible resistance storage elements from its current data state to a data state at least two data states away.

[0214] In one embodiment, the skipping a data state when programming the resistance state change storage element comprises applying a first set of programming conditions for SETTING from the current data state to the immediate next data state, applying a second set of programming conditions for SETTING from the immediate next data state to the data state two states away from the current data state, and applying the second set of programming conditions for SETTING directly from the current data state to the data state two states away from the current data state.

[0215] One embodiment disclosed herein includes a method of operating a non-volatile storage device. The non-volatile storage device comprise a plurality of non-volatile memory cell units. Each of the memory cell units comprises a non-volatile storage cell and a transistor. The non-volatile storage cell has a first end and a second end. The non-volatile storage cell comprises a reversible resistance storage element and a non-linear element in series with the reversible resistance storage element. The transistor has a drain, a gate, and a source. The drain of the transistor is connected to the first end of the storage cell. The non-volatile storage device further comprises a common source line, a plurality of word lines, and plurality of bit lines. The source of the transistor is connected to the common source line. The gate of the transistor is connected to a first word line of the plurality of word lines. A first bit line of the plurality of bit lines is connected to the second end of the storage cell. The method comprises training the non-volatile storage cells. The training includes applying a first gate-to-source voltage to the transistors associated with the non-volatile storage cells while applying a training voltage to the bit lines associated with the non-volatile storage cells. The transistors limit a current of the non-volatile memory cells in response to the training voltage. The method further includes programming the plurality of non-volatile storage cells to multiple bits per storage cell after training the non-volatile storage cells. The programming includes applying a second gate-to-source voltage to the transistors that is

less than the first gate-to-source voltage while applying a programming voltage to the bit lines associated with the non-volatile storage cells. The transistors limit a current of the non-volatile storage cells in response to the programming voltage.

[0216] The foregoing detailed description has been presented for purposes of illustration and description. It is not intended to be exhaustive or limiting to the precise form disclosed. Many modifications and variations are possible in light of the above teaching. The described embodiments were chosen in order to best explain the principles of the disclosed technology and its practical application, to thereby enable others skilled in the art to best utilize the technology in various embodiments and with various modifications as are suited to the particular use contemplated. It is intended that the scope be defined by the claims appended hereto.

What is claimed is:

1. A method of operating a non-volatile storage device, the method comprising:
 - training a reversible resistance storage element, including applying a first gate-to-source voltage to a transistor that is connected in series to the reversible resistance storage element while applying a training signal to the reversible resistance storage element, wherein the transistor limits a current of the reversible resistance storage element in response to the training signal; and
 - programming the reversible resistance storage element between a lower resistance data state and a higher resistance data state after training the reversible resistance storage element, including applying a second gate-to-source voltage to the transistor that is less than the first gate-to-source voltage while applying a programming signal to the reversible resistance storage element, wherein the transistor limits a current of the reversible resistance storage element in response to the programming signal.
2. The method of claim 1 wherein the training a reversible resistance storage element includes:
 - repeatedly cycling the reversible resistance storage element between a first target resistance and a second target resistance, including applying the training signal to the reversible resistance storage element to attempt to move the resistance to either the first target resistance or the second target resistance; and
 - determining whether the reversible resistance storage element passes the training, including determining whether the reversible resistance storage element cycles between the first target resistance and the second target resistance a pre-determined number of times while allowing a limited number of training signals to reach the first target resistance and the second target resistance each cycle.
3. The method of claim 1, wherein the programming the reversible resistance storage element between the lower resistance data state and the higher resistance data state includes:
 - setting and resetting the reversible resistance storage element by applying the same polarity voltage across the reversible resistance storage element.
4. The method of claim 1, wherein the programming the reversible resistance storage element between the lower resistance data state and the higher resistance data state includes:
 - programming the reversible resistance storage element to a first data state, a second data state, a third data state, and a fourth data state having progressively lower resistances, including skipping a data state when program-

ming the reversible resistance storage element from a current data state to a data state at least two data states away from the current data state.

5. The method of claim 4, wherein the programming the reversible resistance storage element between a lower resistance data state and a higher resistance data state includes:

applying programming conditions that are dependent on the data state to which the reversible resistance storage element is being SET.

6. The method of claim 4, wherein the programming the reversible resistance storage element between a lower resistance data state and a higher resistance data state includes:

applying a first set of programming conditions for programming from the current data state to the immediate next data state, applying a second set of programming conditions for programming from the immediate next data state to the data state two states away from the current data state, and applying the second set of programming conditions for programming directly from the current data state to the data state two states away from the current data state.

7. The method of claim 6, wherein the first set of programming conditions include a first pulse width for each voltage applied to the reversible resistance storage element, the second set of programming conditions include a second pulse width for each voltage applied to the reversible resistance storage element, the second pulse width is longer than the first pulse width when setting the reversible resistance storage element.

8. The method of claim 6, wherein the programming the reversible resistance storage element includes decreasing the resistance of the reversible resistance storage element, the first set of programming conditions include a first initial voltage level, a first voltage increment, and a first pulse width that are associated with a first energy level, the second set of programming conditions include a second initial voltage level, a second voltage increment, and a second pulse width that are associated with a second energy level, the second energy level is greater than the first energy level.

9. The method of claim 1, wherein the programming the reversible resistance storage element between a lower resistance data state and a higher resistance data state includes:

applying programming conditions that are dependent on the data state from which the reversible resistance storage element is being RESET.

10. The method of claim 1, wherein the programming the reversible resistance storage element includes programming the reversible resistance storage element to a first data state, a second data state, a third data state, and a fourth data state having progressively lower resistances, including:

receiving a command to store data into the reversible resistance storage element;

determining a present data state of the reversible resistance storage element prior to beginning to store the data into the reversible resistance storage element, the present data state is either the third data state or fourth data state; and

RESETTING the reversible resistance storage element directly from its present data state to the data state immediately below the present data state without RESET-
TING to the first data state to store the data into the reversible resistance storage element in response to the command.

11. The method of claim 1, wherein the programming the reversible resistance storage element between the lower resistance data state and the higher resistance data state includes:

programming the reversible resistance storage element to at least four data states, including applying a pulse to a bit line connected to the reversible resistance storage element, the pulse having a width that depends on which data state of the data states to which the reversible resistance storage element is being programmed.

12. The method of claim 1, wherein the programming the reversible resistance storage element between a lower resistance data state and a higher resistance data state includes:

applying a voltage to a bit line connected to the reversible resistance storage element while applying the second gate-to-source voltage to the transistor, the reversible resistance storage element includes a non-linear element.

13. The method of claim 1, further comprising:

forming the reversible resistance storage element prior to training the reversible resistance storage element, the forming includes lowering the resistance of the reversible resistance storage element to below a target level for forming,

wherein the training the reversible resistance storage element comprises starting the training by either SETTING to a lower resistance level or by RESETTING to a higher resistance level based on the resistance of the reversible resistance storage element upon the forming lowering the resistance of the reversible resistance storage element to below the target level for forming.

14. A method of operating a non-volatile storage device, the method comprising:

programming memory cells having reversible resistance storage elements to a first data state, a second data state, a third data state, and a fourth data state having progressively lower resistances, including skipping a data state when SETTING a first of the reversible resistance storage elements from its current data state to a data state at least two data states away.

15. The method of claim 14, wherein the skipping a data state when programming the resistance state change storage element comprises:

applying a first set of programming conditions for SETTING from the current data state to the immediate next data state, applying a second set of programming conditions for SETTING from the immediate next data state to the data state two states away from the current data state, and applying the second set of programming conditions for SETTING directly from the current data state to the data state two states away from the current data state.

16. The method of claim 15, wherein the skipping a data state when SETTING the resistance state change storage element further comprises:

applying a third set of programming conditions for SETTING from the data state two states away from the current data state to the data state three states away from the current data state, and applying the third set of programming conditions for SETTING directly from the current data state to the data state three states away from the current data state.

17. The method of claim **14**, wherein the skipping a data state includes applying programming conditions that are dependent on the data state to which the reversible resistance storage element is being SET.

18. The method of claim **14**, wherein a first of the memory cells includes a non-linear element, the first memory cell is included in a memory cell unit having a transistor that controls current through the first memory cell, a first end of the first memory cell is connected to a bit line, a second end of the first memory cell is connected to the transistor, the skipping a data state when SETTING a first of the reversible resistance storage elements from its current data state to a data state at least two data states away comprises:

applying a voltage to the bit line while applying a gate-to-source voltage to the transistor to control the current through the first reversible resistance storage element.

19. A method of operating a non-volatile storage device, the non-volatile storage device comprising a plurality of non-volatile memory cell units, each of the memory cell units comprising a non-volatile storage cell and a transistor, the non-volatile storage cell having a first end and a second end, the non-volatile storage cell comprising a reversible resistance storage element and a non-linear element in series with the reversible resistance storage element, the transistor having a drain, a gate, and a source, the drain of the transistor connected to the first end of the storage cell, the non-volatile storage device further comprising a common source line, a plurality of word lines, and plurality of bit lines, the source of the transistor connected to the common source line, the gate of the transistor connected to a first word line of the plurality of word lines, a first bit line of the plurality of bit lines connected to the second end of the storage cell, the method comprising:

training the non-volatile storage cells, the training including applying a first gate-to-source voltage to the transistors associated with the non-volatile storage cells while applying a training voltage to the bit lines associated with the non-volatile storage cells, wherein the transistors limit a current of the non-volatile memory cells in response to the training voltage; and

programming the plurality of non-volatile storage cells to multiple bits per storage cell after training the non-volatile storage cells, including applying a second gate-to-source voltage to the transistors that is less than the first gate-to-source voltage while applying a programming voltage to the bit lines associated with the non-volatile storage cells, wherein the transistors limit a current of the non-volatile storage cells in response to the programming voltage.

20. The method of claim **19**, wherein the training the non-volatile storage cells includes:

repeatedly cycling the non-volatile storage cells between a first target resistance and a second target resistance, including applying the training voltage to the bit lines associated with the non-volatile storage cells; and

determining whether the non-volatile storage cells pass the training, including determining whether the non-volatile storage cells cycle between the first target resistance and the second target resistance a pre-determined number of times while allowing a limited number of training voltages to reach the first target resistance and the second target resistance each cycle.

21. The method of claim **19**, wherein the programming the non-volatile storage cells to multiple bits per memory cell includes:

setting and resetting the non-volatile storage cells by applying the same polarity voltage to the bit lines associated with the non-volatile storage cells, wherein the non-volatile storage device is operated in unipolar mode.

22. The method of claim **19**, wherein the programming the non-volatile storage cells includes:

programming the non-volatile storage cells to a first data state, a second data state, a third data state, and a fourth data state having progressively lower resistances, including skipping a data state when SETTING the non-volatile storage cells from a current data state to a data state at least two data states away from the current data state.

23. The method of claim **19**, further comprising:

forming the non-volatile storage cells prior to training the non-volatile storage cells.

24. The method of claim **19**, wherein the programming the non-volatile storage cells includes:

programming the non-volatile storage cells to at least three data states having progressively lower resistances, the lowest data state having the highest resistance, including RESETTING directly to a data state immediately below the present data state without RESETTING to the lowest data state, the RESETTING directly to a data state immediately below the present data state without RESETTING to the lowest data state includes:

receiving a command to store data into a first non-volatile storage cell of the non-volatile storage cells;

determining a present data state of the first non-volatile storage cell prior to beginning to store the data into the first non-volatile storage cell; and

RESETTING the first non-volatile storage cell directly from its present state to the data state immediately below the present data state.

25. The method of claim **19**, wherein the programming the plurality of non-volatile storage cells includes RESETTING a first non-volatile storage cell of the non-volatile storage cells to a data state, including determining whether a current of the first non-volatile storage cell is both less than an upper reference current associated with the data state and greater than a lower reference current associated with the data state.

* * * * *