



US 20130145482A1

(19) **United States**(12) **Patent Application Publication**
Ricci et al.(10) **Pub. No.: US 2013/0145482 A1**(43) **Pub. Date: Jun. 6, 2013**(54) **VEHICLE MIDDLEWARE**(71) Applicant: **Flextronics AP, LLC**, Milpitas, CA (US)(72) Inventors: **Christopher P. Ricci**, Saratoga, CA (US); **Douglas W. Swartz**, Wheat Ridge, CO (US)(73) Assignee: **Flextronics AP, LLC**, Milpitas, CA (US)(21) Appl. No.: **13/679,476**(22) Filed: **Nov. 16, 2012****Related U.S. Application Data**

(60) Provisional application No. 61/560,509, filed on Nov. 16, 2011, provisional application No. 61/637,164, filed on Apr. 23, 2012, provisional application No. 61/646,747, filed on May 14, 2012, provisional application No. 61/653,275, filed on May 30, 2012, provisional application No. 61/653,264, filed on May 30, 2012, provisional application No. 61/653,563, filed on May 31, 2012, provisional application No. 61/663,335, filed on Jun. 22, 2012, provisional application No. 61/672,483, filed on Jul. 17, 2012, provisional appli-

cation No. 61/714,016, filed on Oct. 15, 2012, provisional application No. 61/715,699, filed on Oct. 18, 2012.

Publication Classification(51) **Int. Cl.**
G06F 21/10 (2006.01)(52) **U.S. Cl.**
CPC **G06F 21/10** (2013.01)
USPC **726/28**(57) **ABSTRACT**

The present disclosure describes a vehicle implementing one or more processing modules. These modules are configured to connect and interface with the various buses in the vehicle, where the various buses are connected with the various components of the vehicle to facilitate information transfer among the vehicle components. Each processing module is further modularized with the ability to add and replace other functional modules now or in the future. These functional modules can themselves act as distinct vehicle components. Each processing module may hand-off processing to other modules depending on its health, processing load, or by third-party control. Thus, the plurality of processing modules helps to implement a middleware point of control to the vehicle with redundancy in processing and safety and security awareness in their applications.

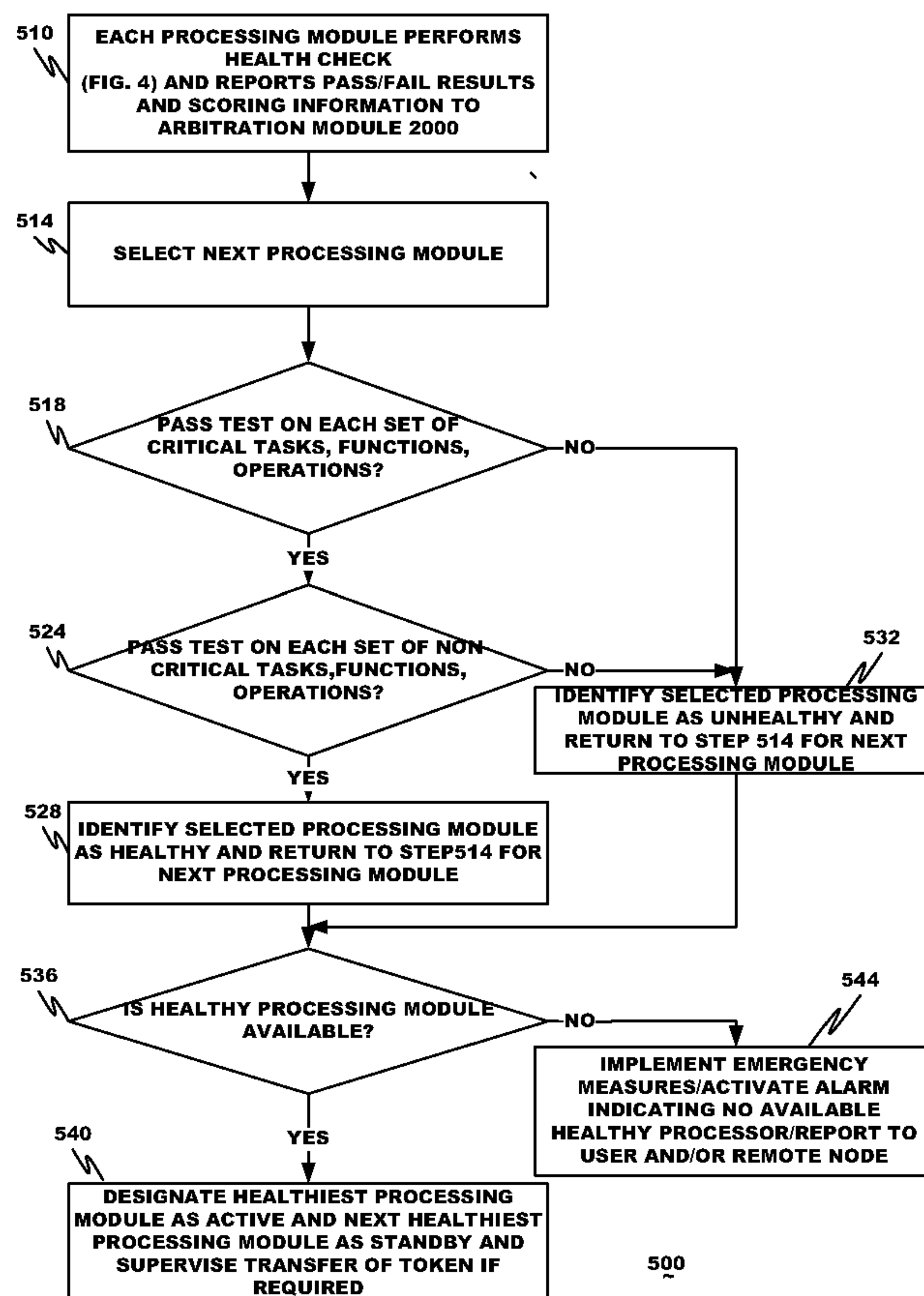

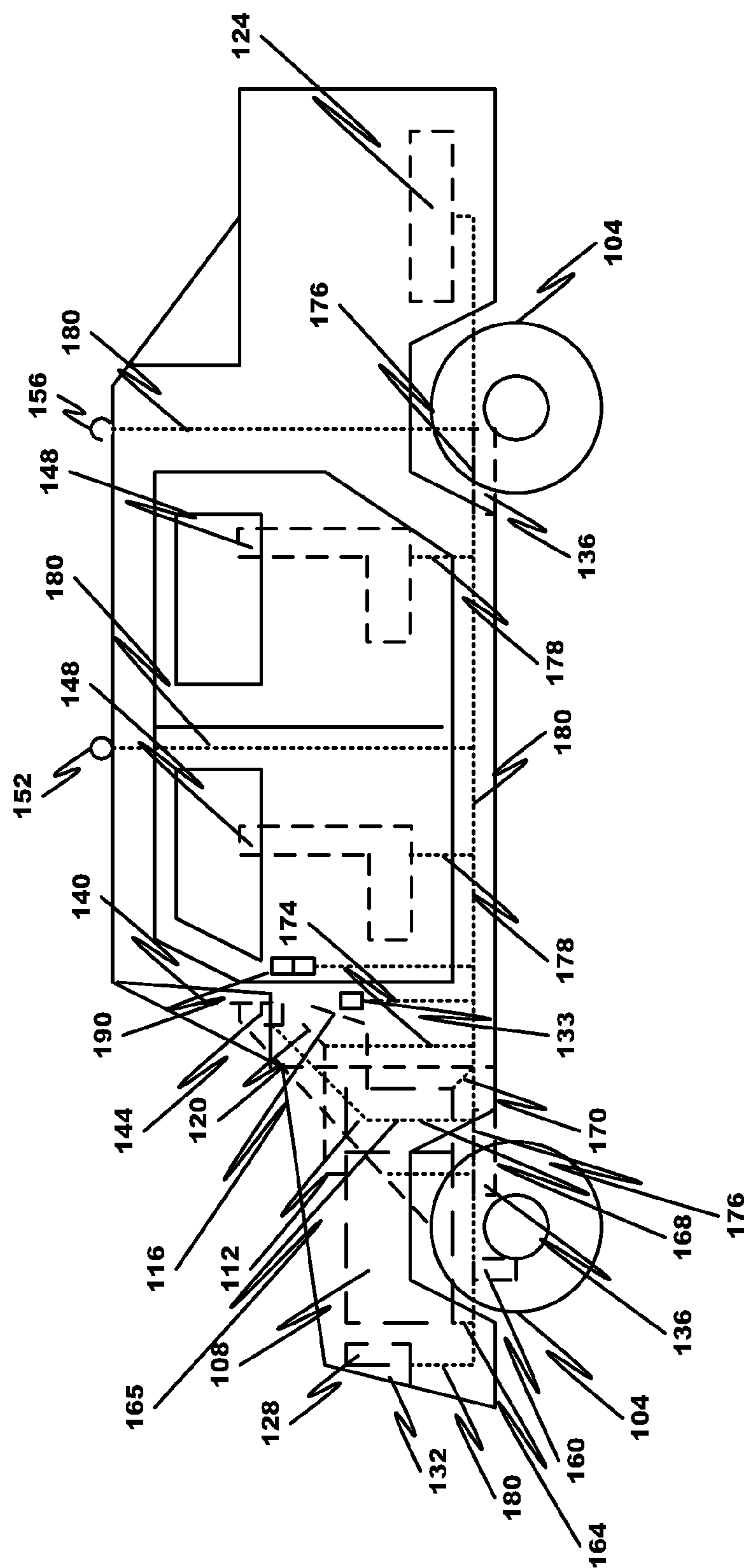

Fig. 1

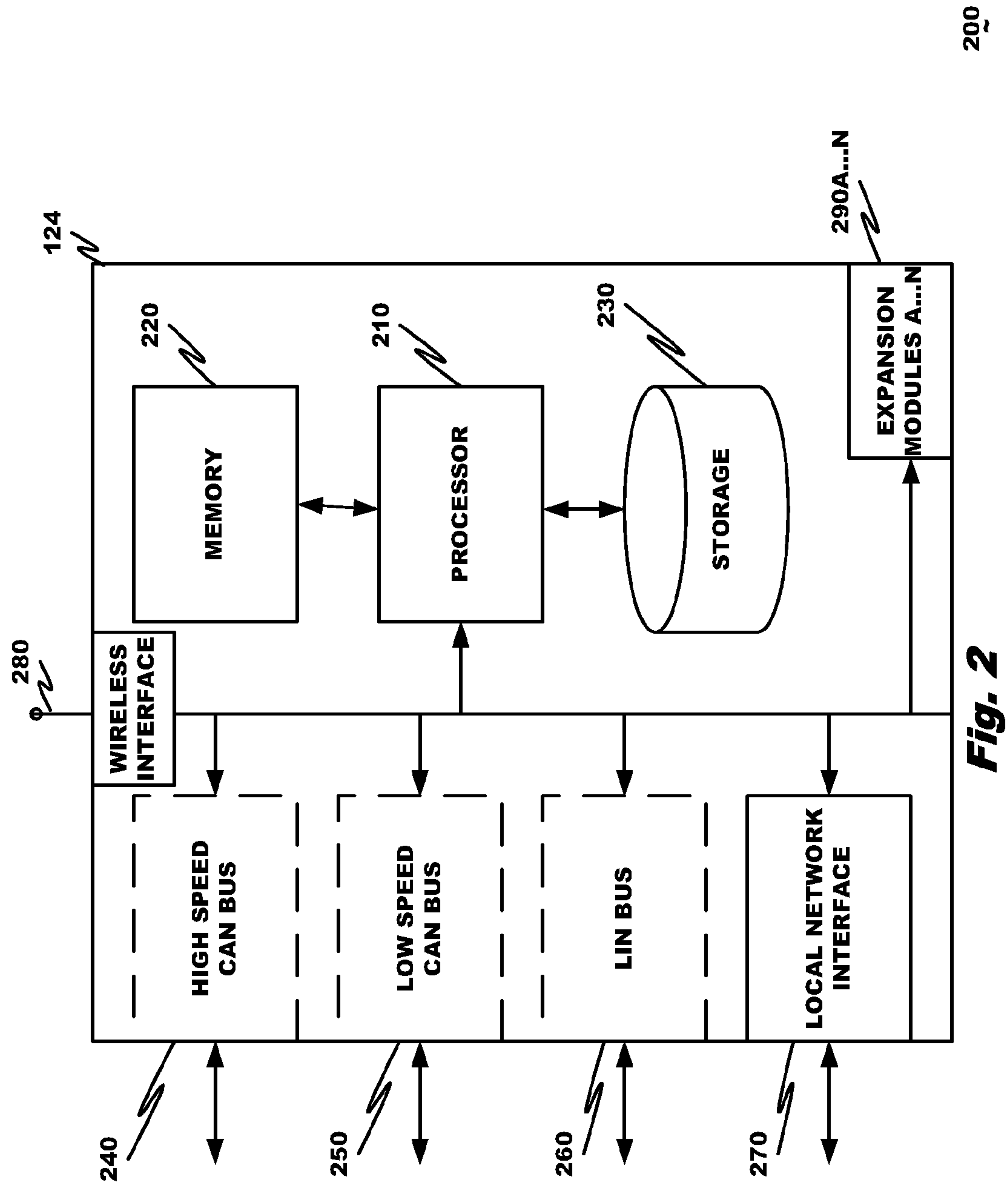

Fig. 2

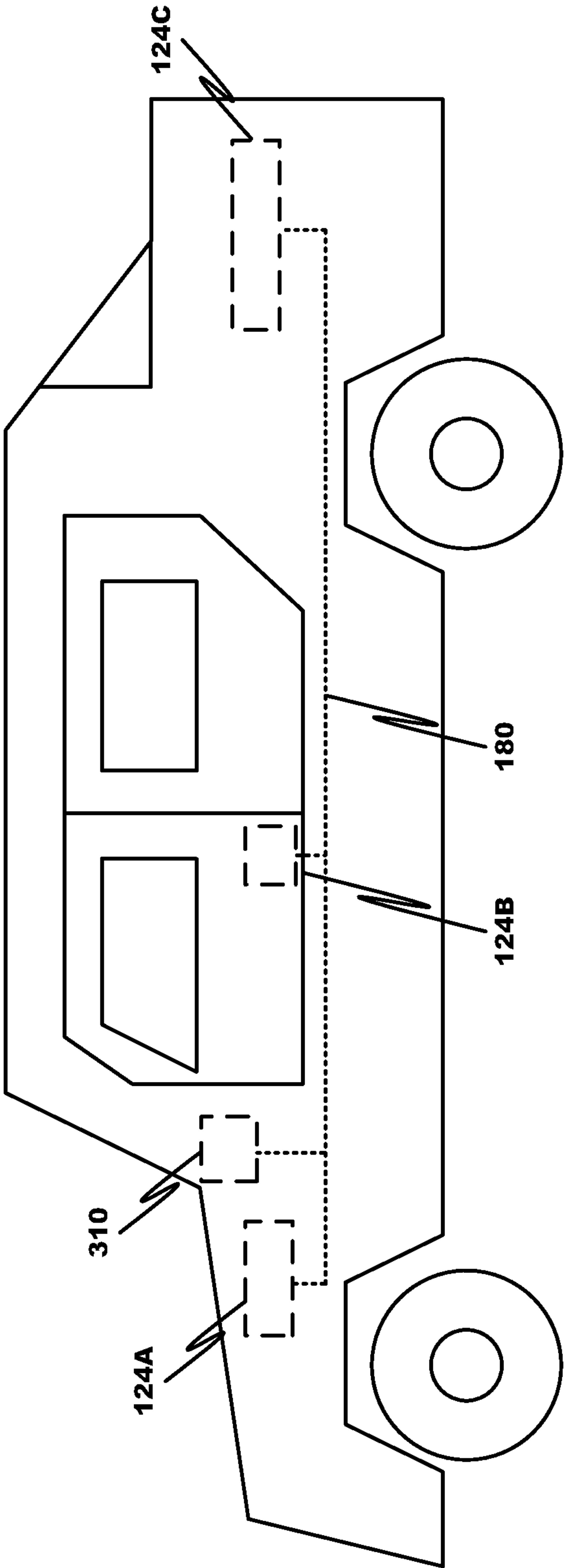
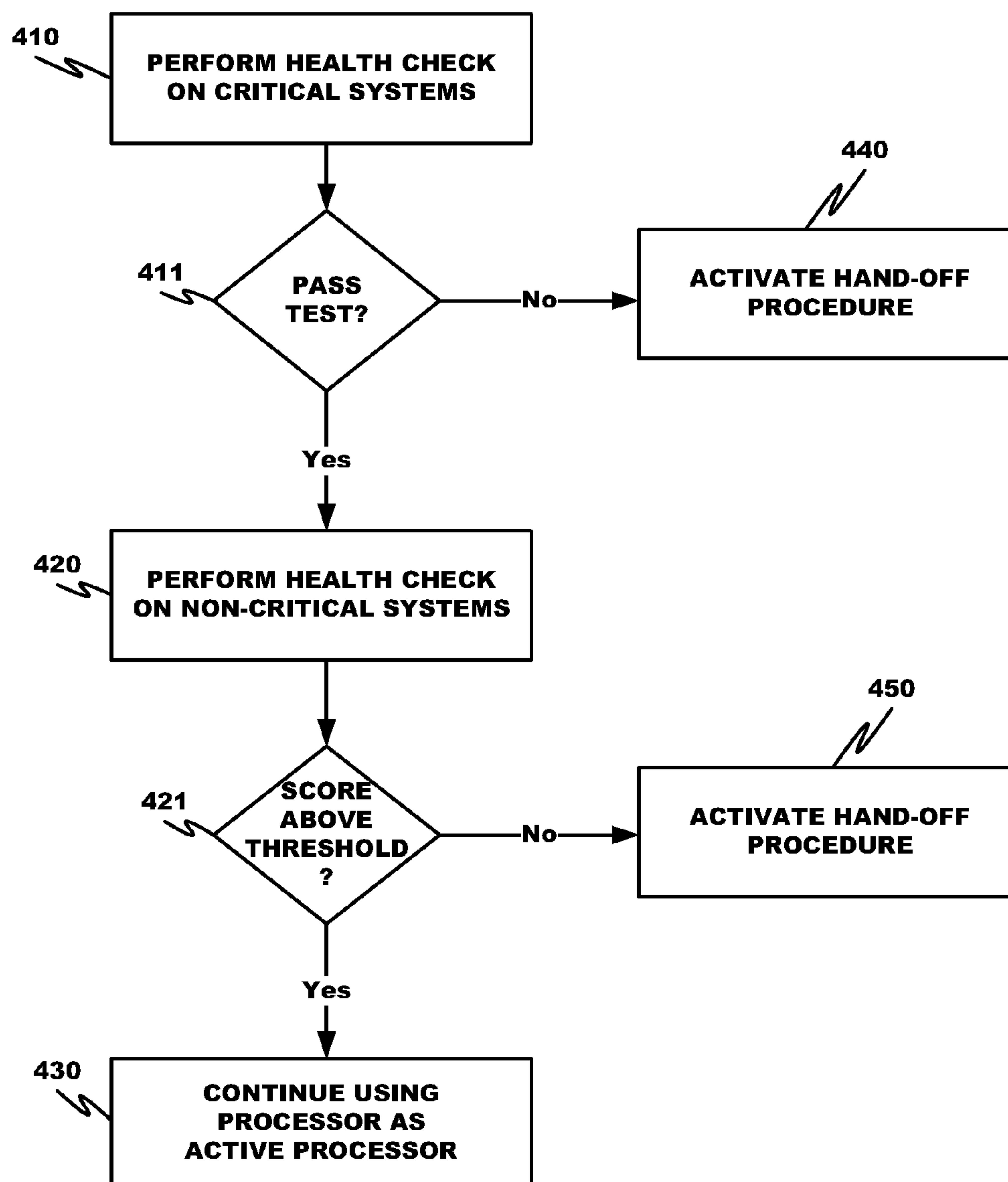
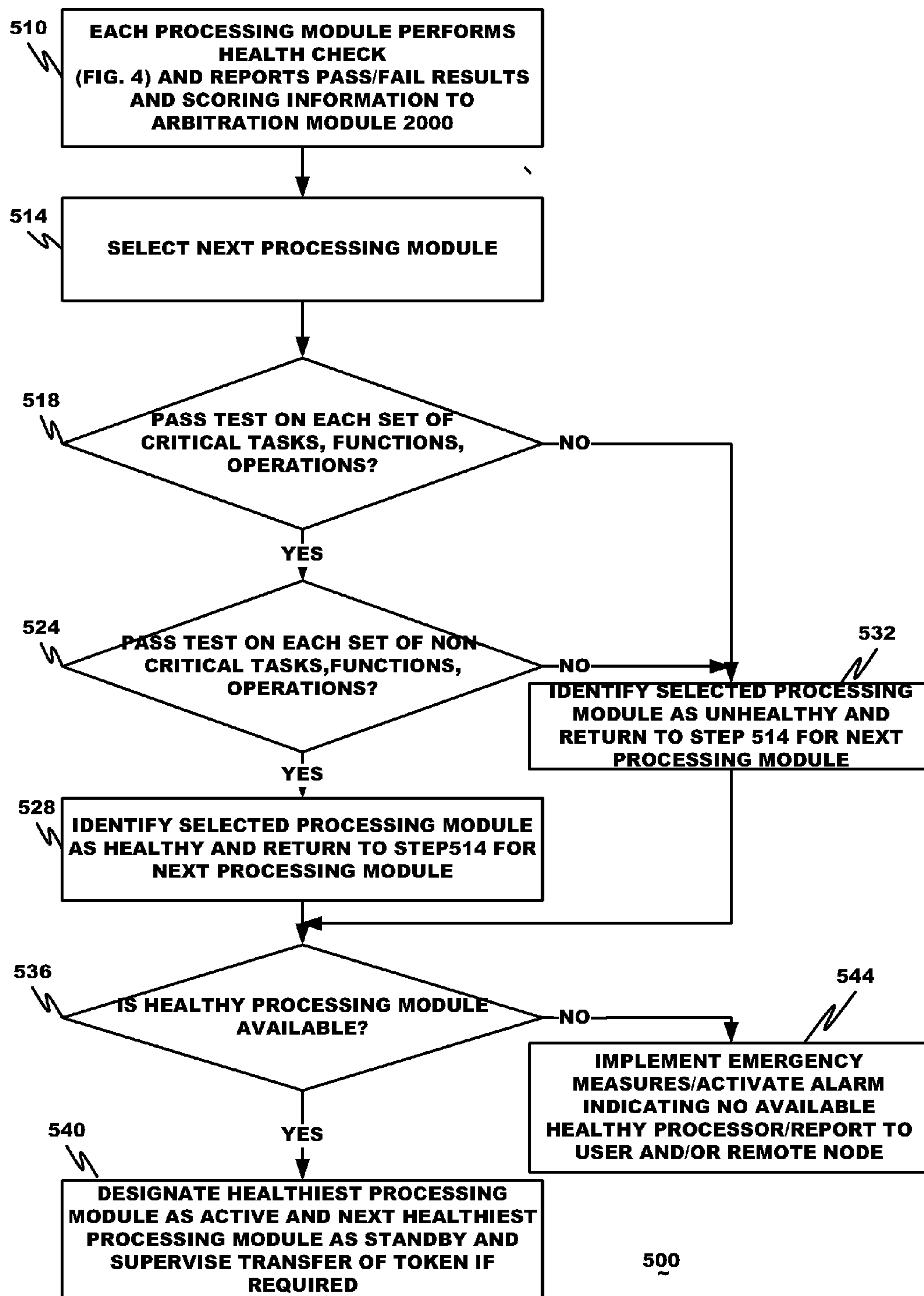

Fig. 3

300

**Fig. 4**

**Fig. 5**

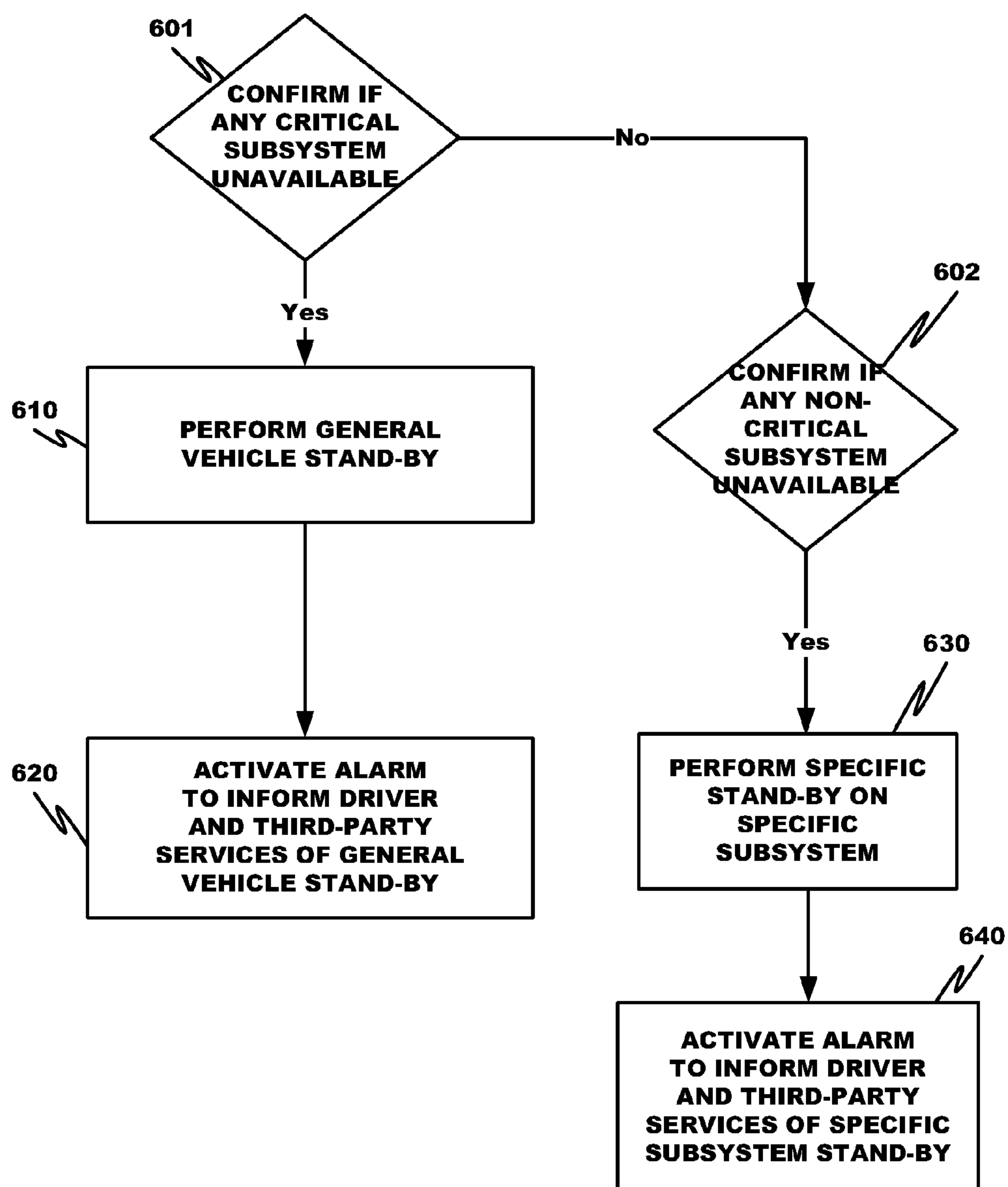
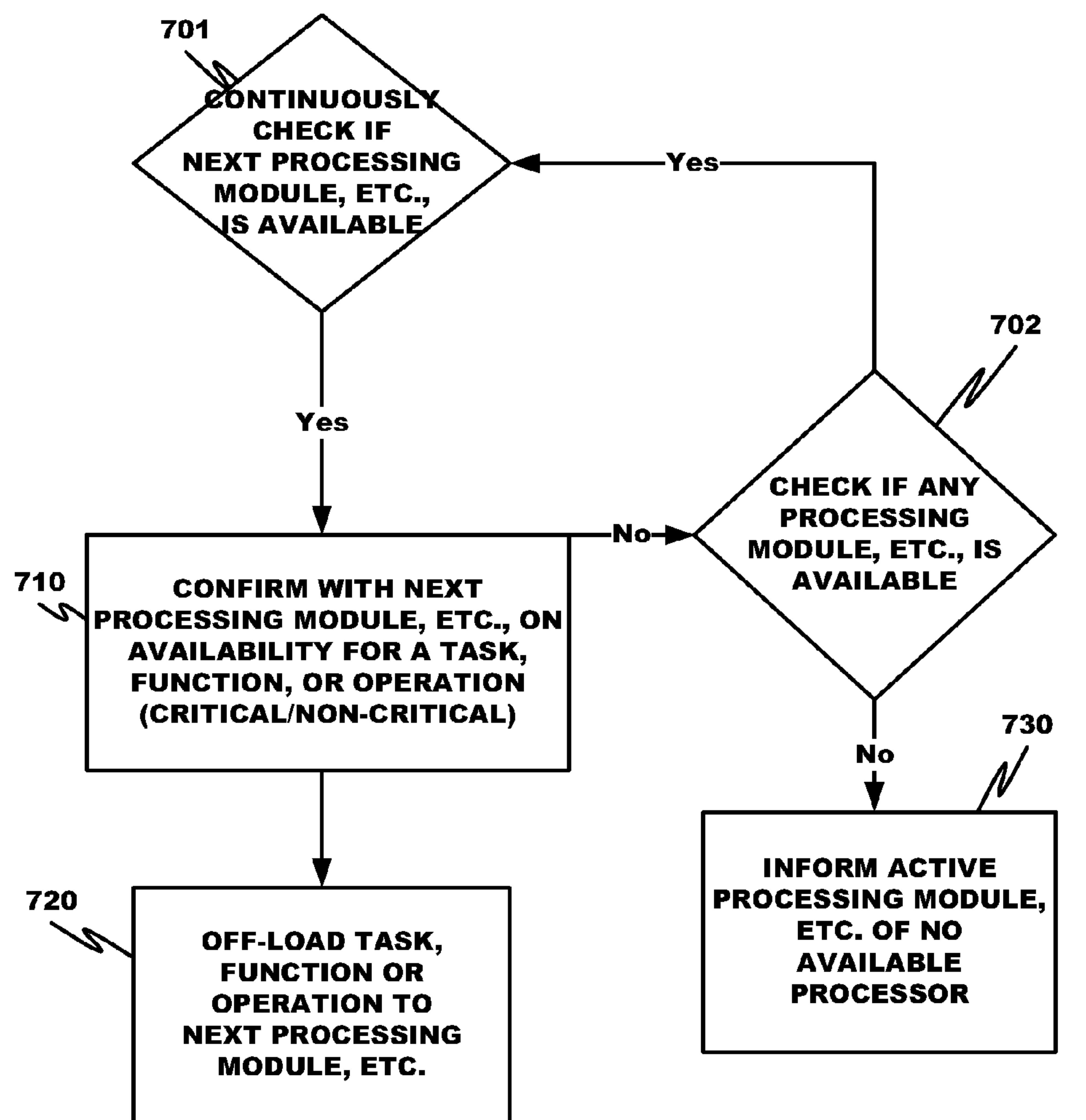

Fig. 6

600



700
~

Fig. 7

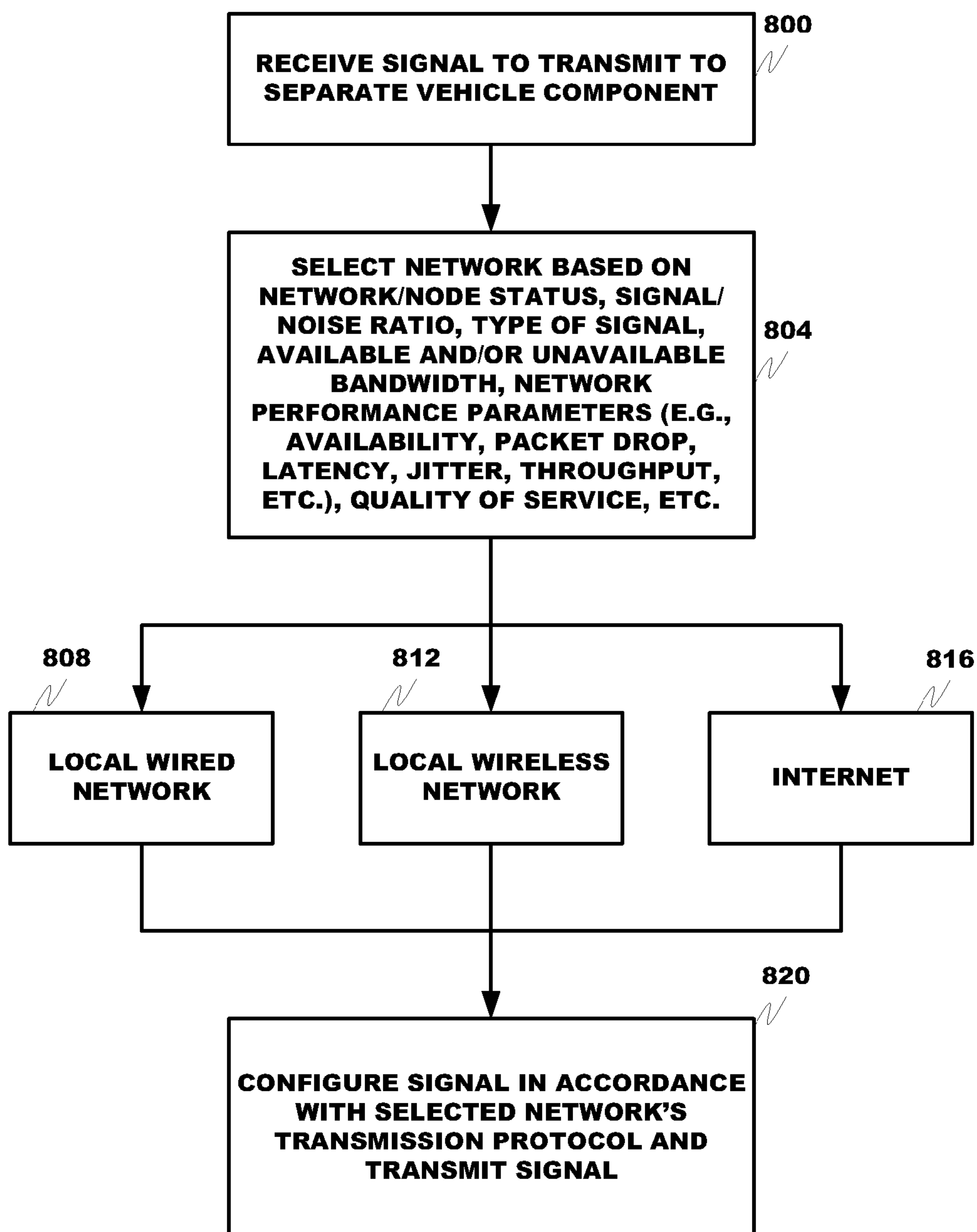
**FIG. 8**

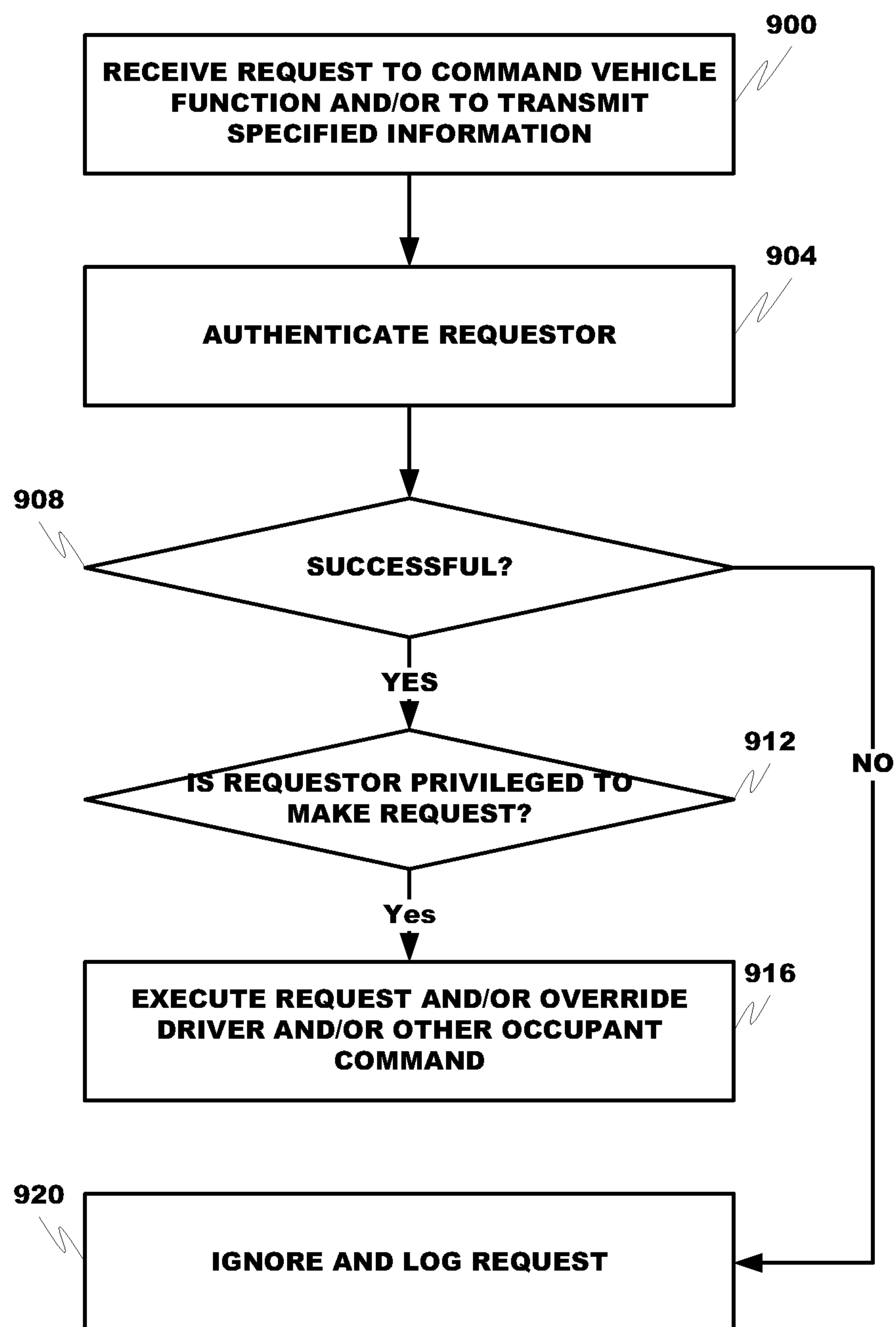
**FIG. 9**

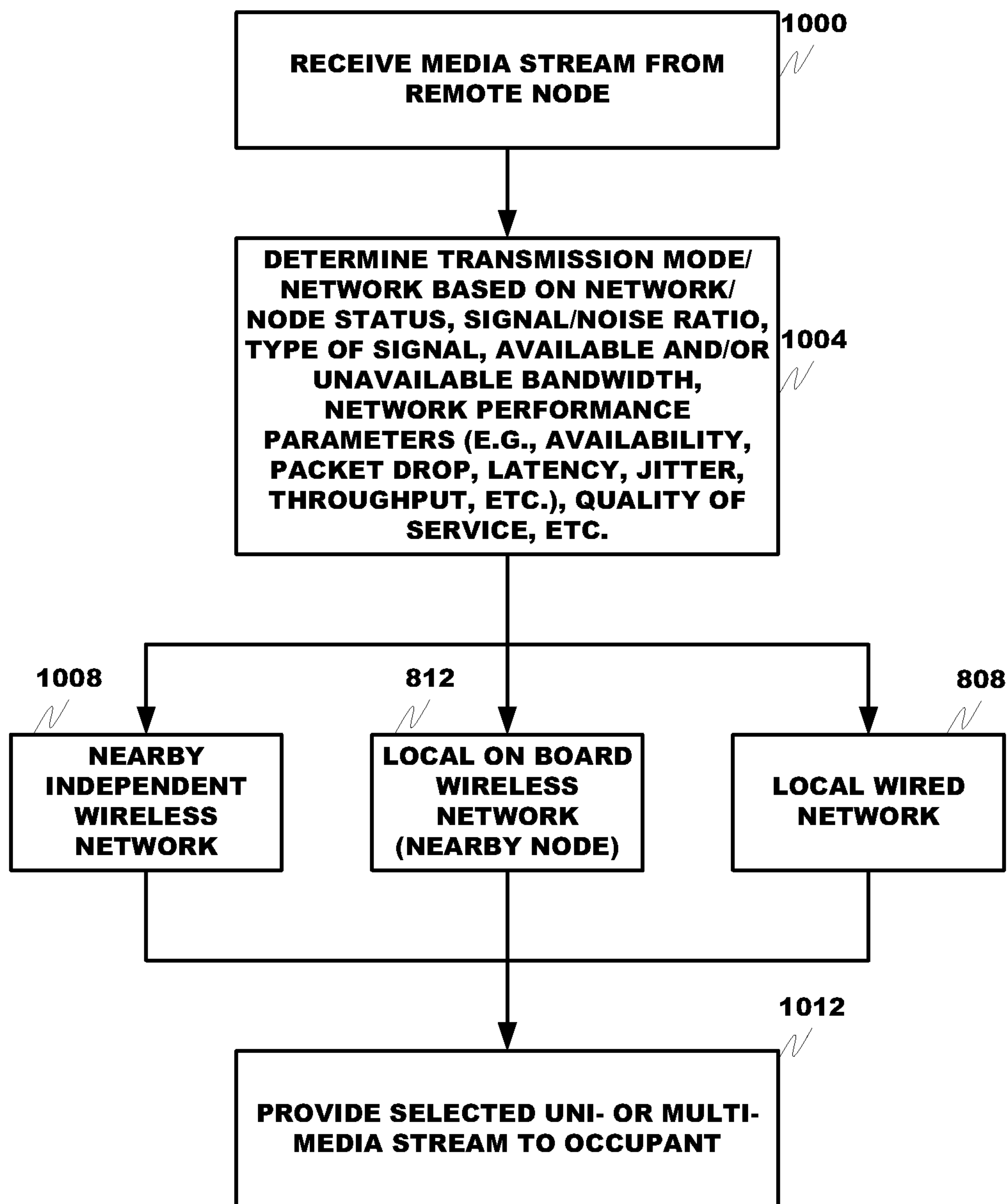
**FIG. 10**

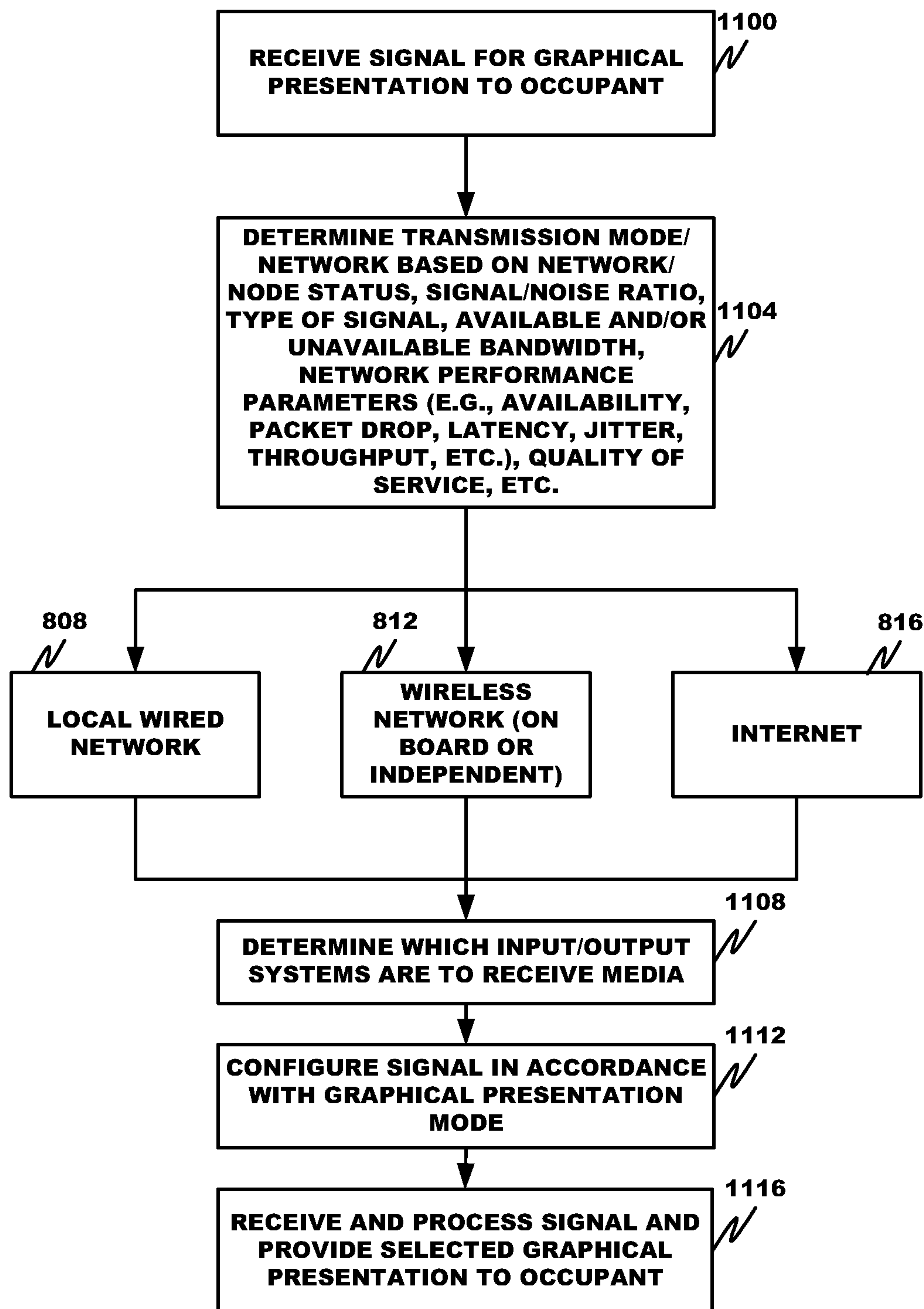
**FIG. 11**

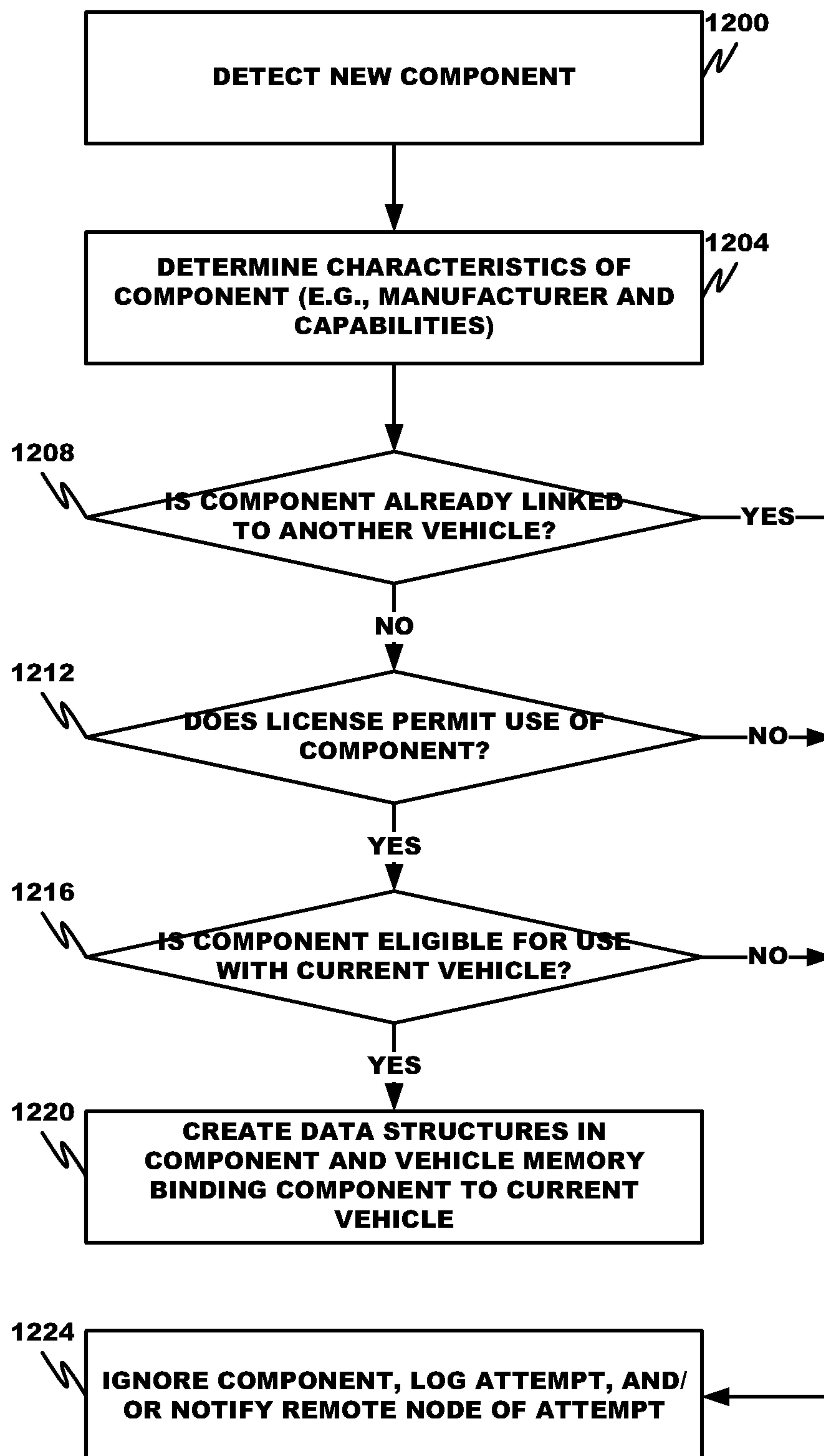
**FIG. 12**

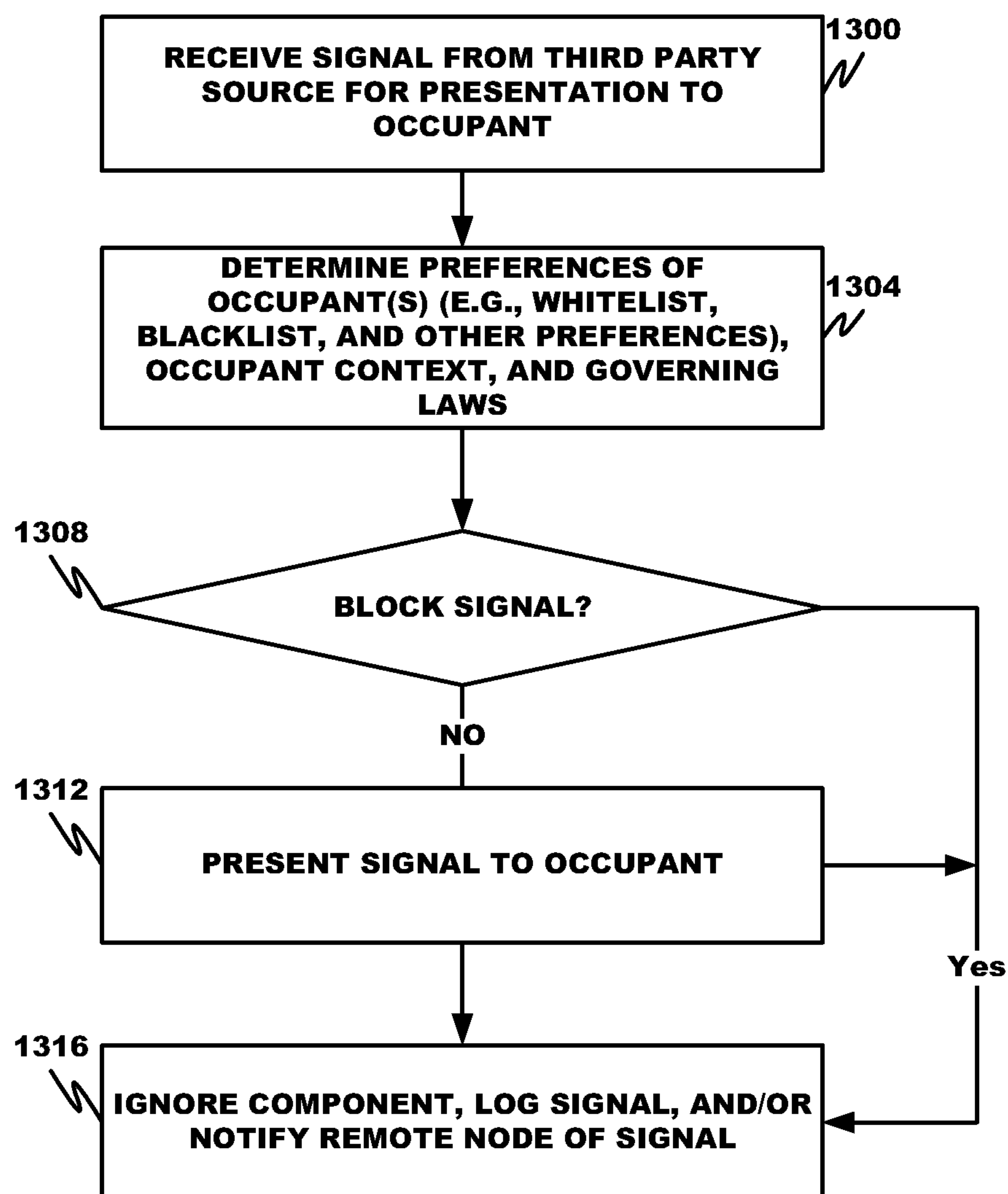
**FIG. 13**

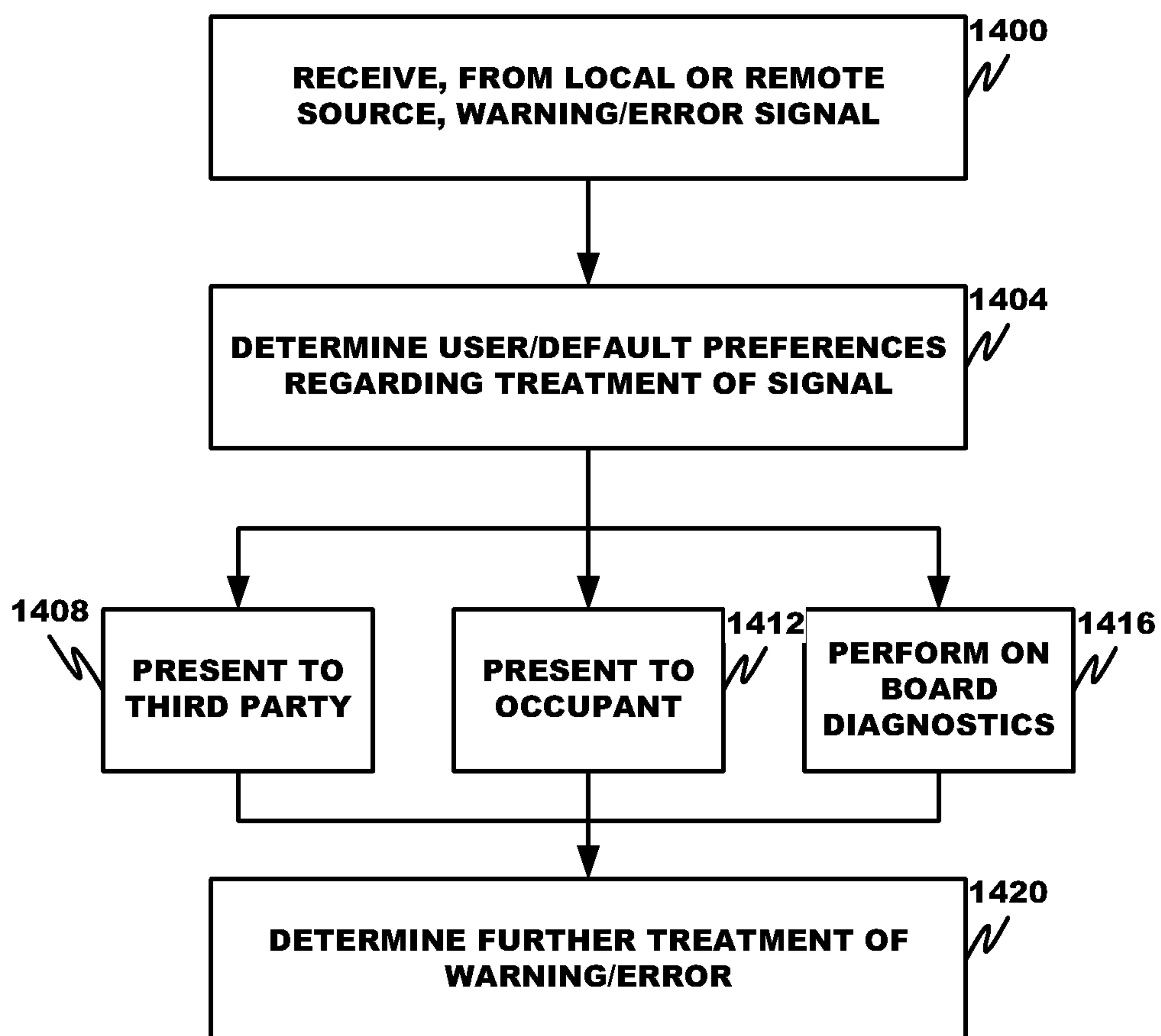
**FIG. 14**

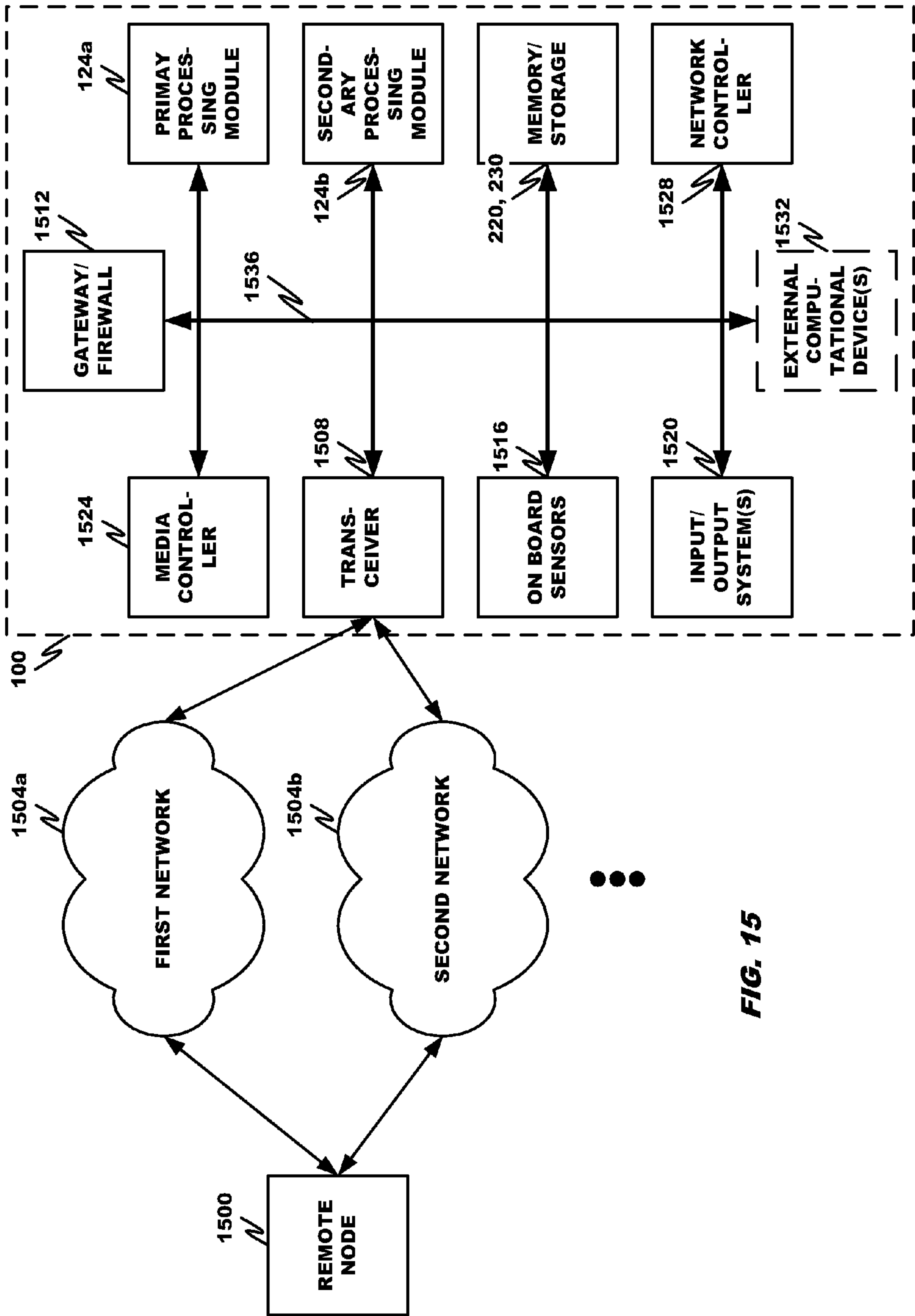

FIG. 15

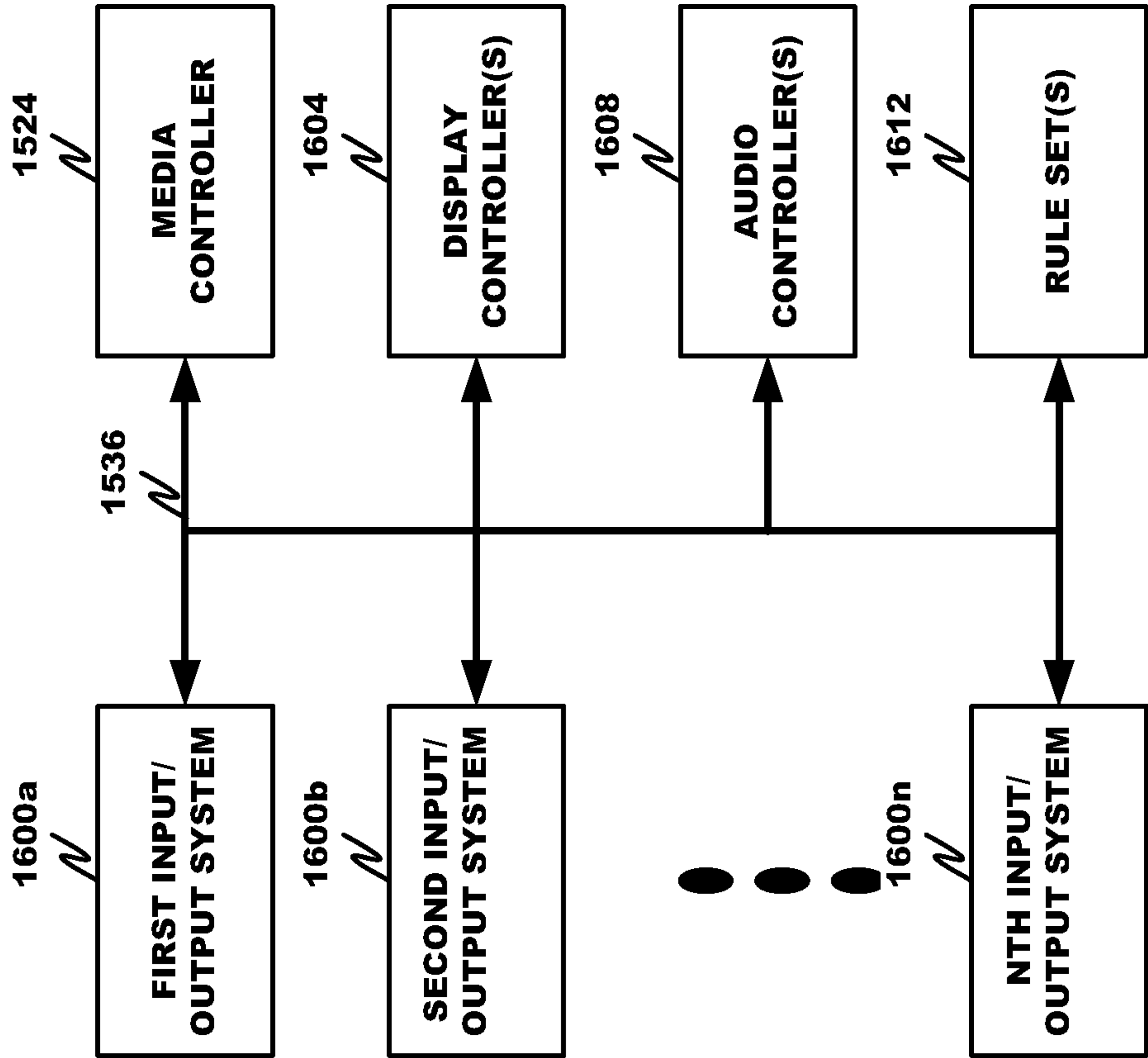
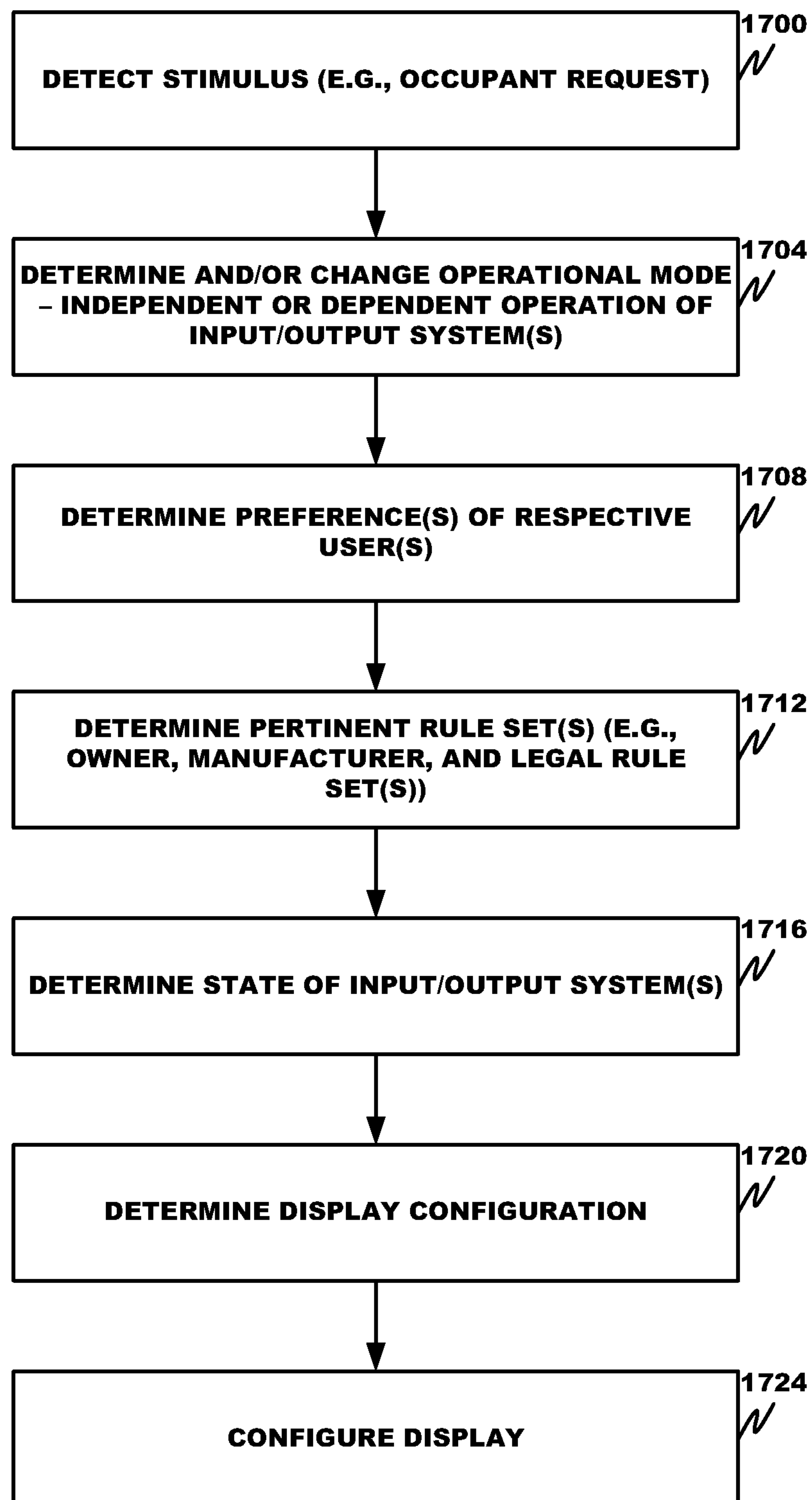
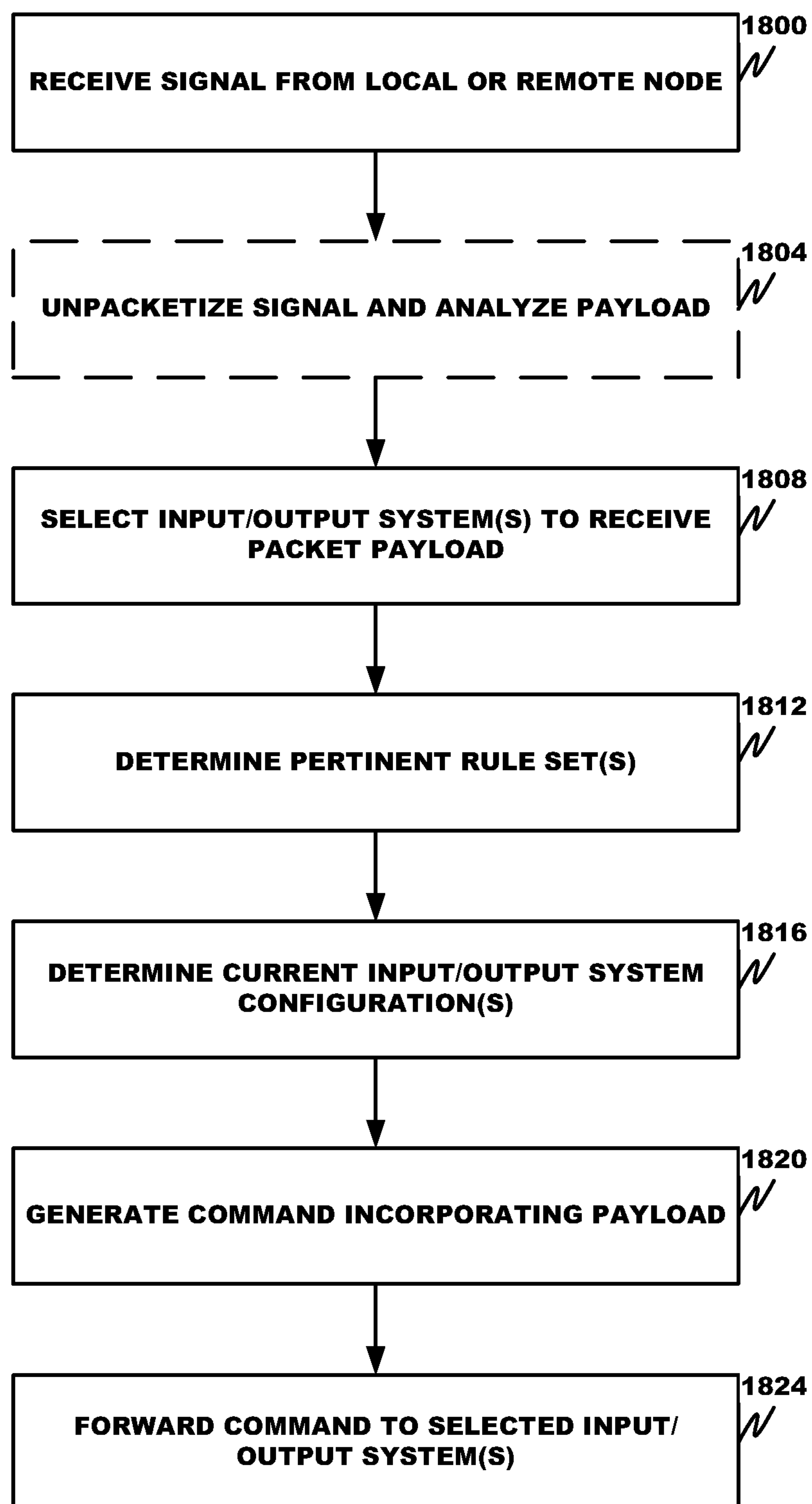
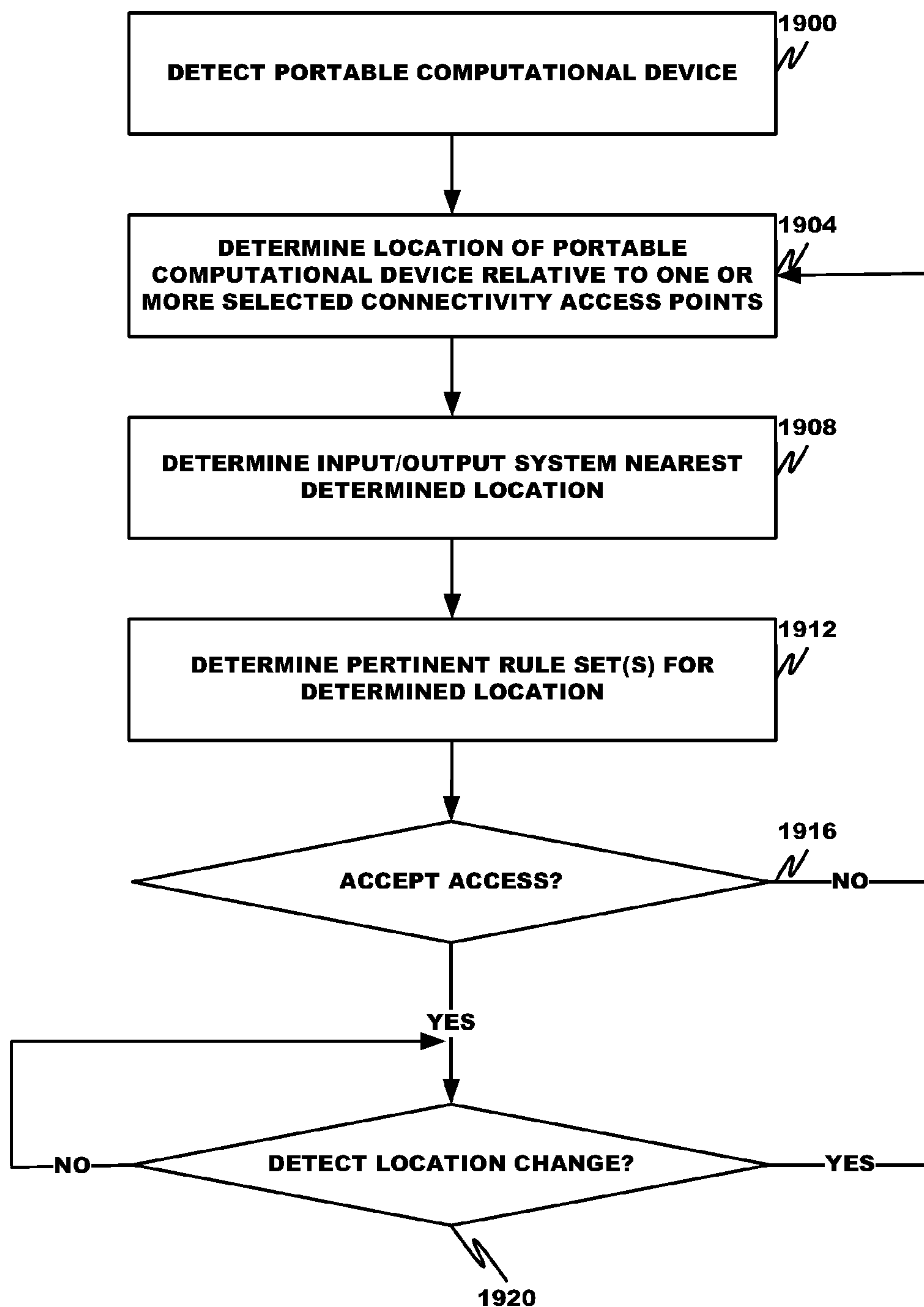
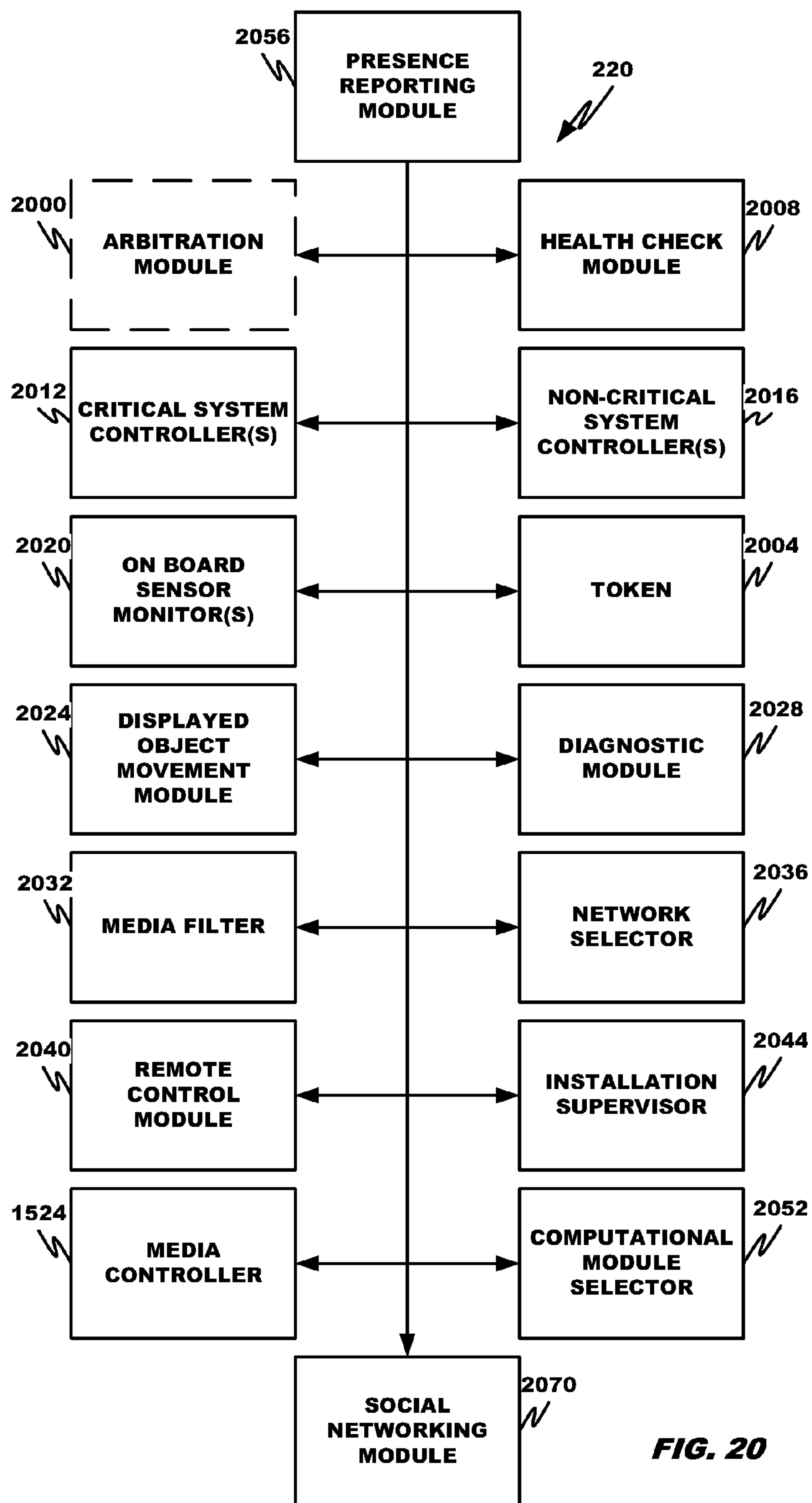

FIG. 16

**FIG. 17**

**FIG. 18**

**FIG. 19**

**FIG. 20**

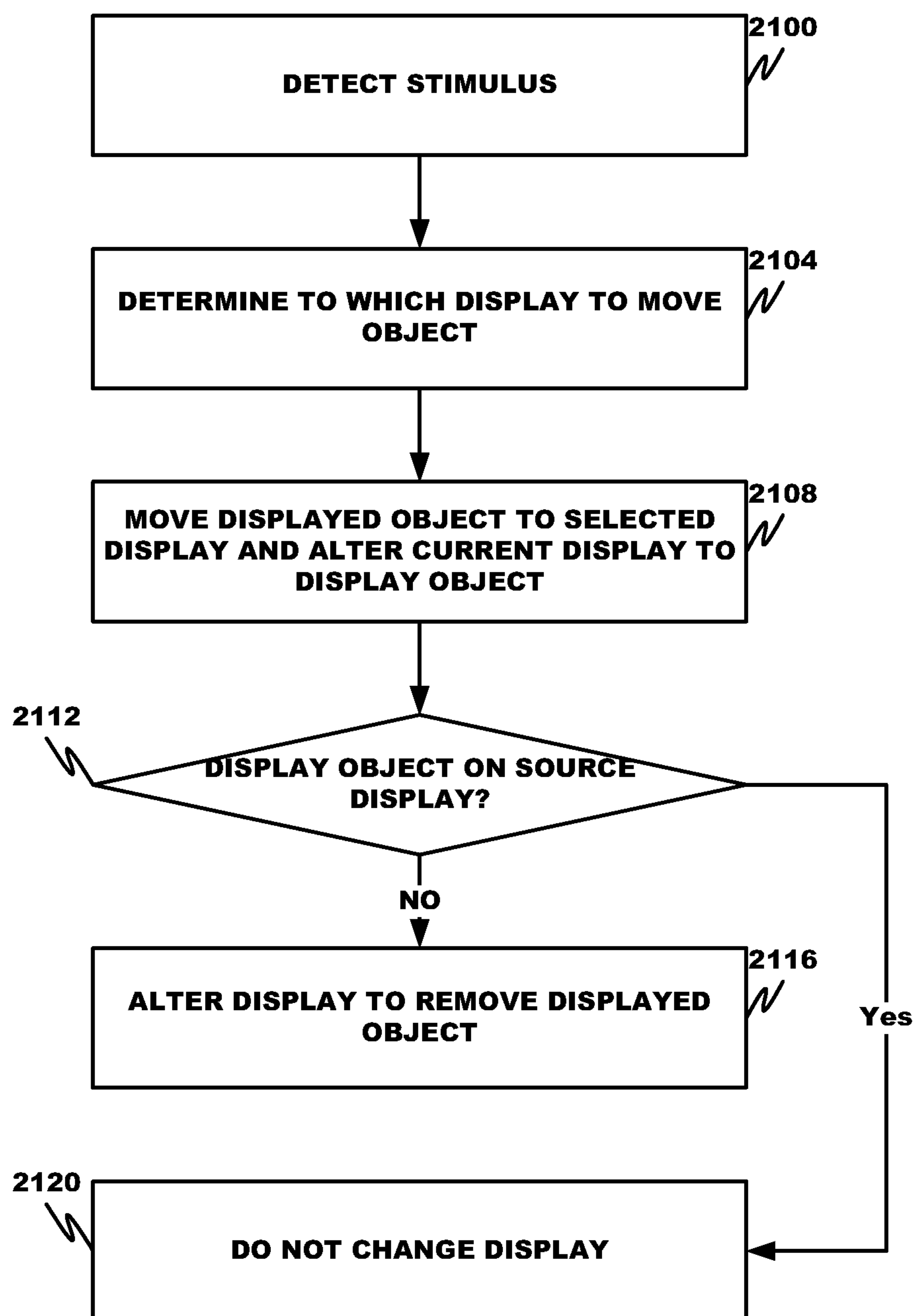

FIG. 21

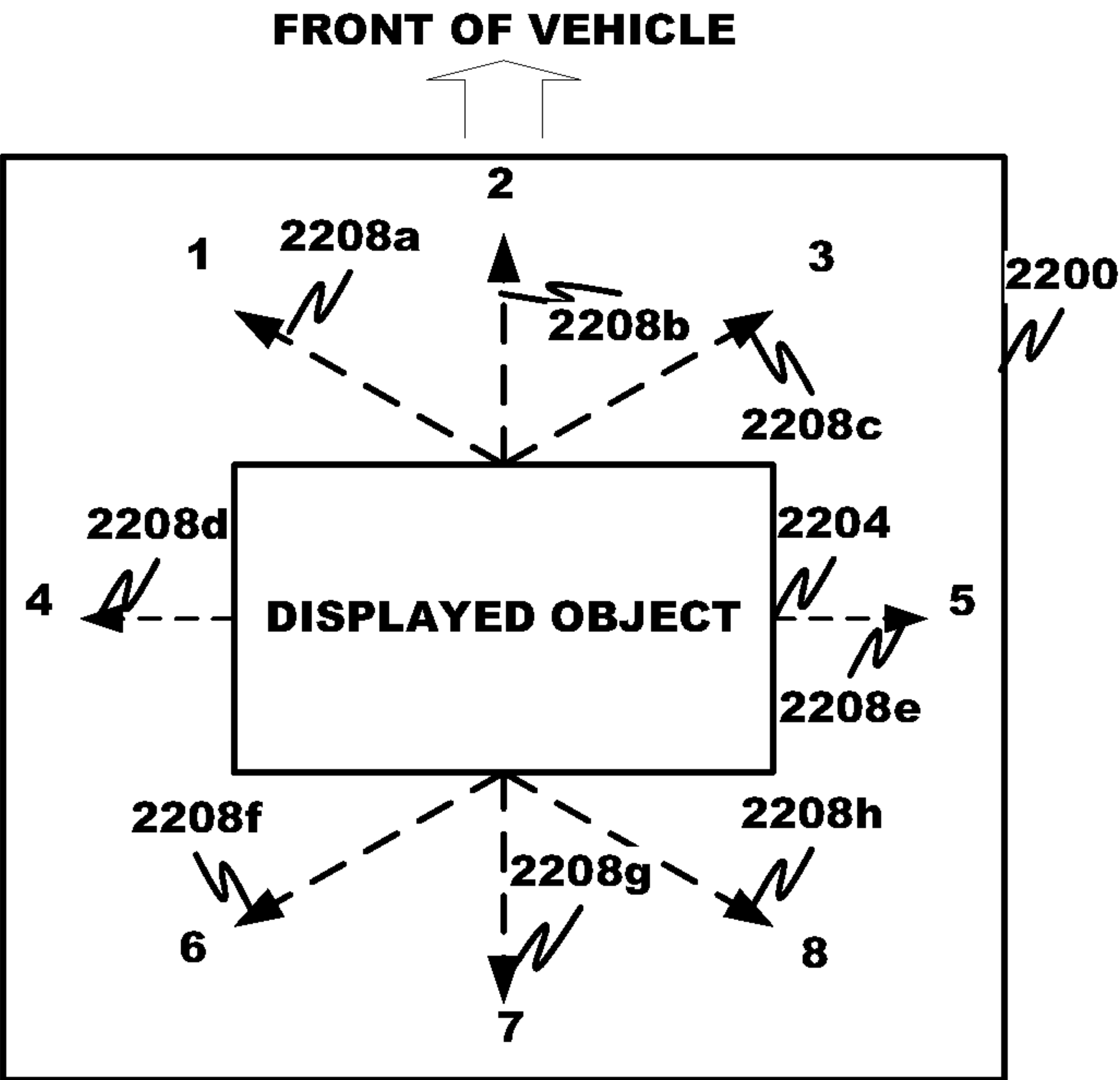

FIG. 22A

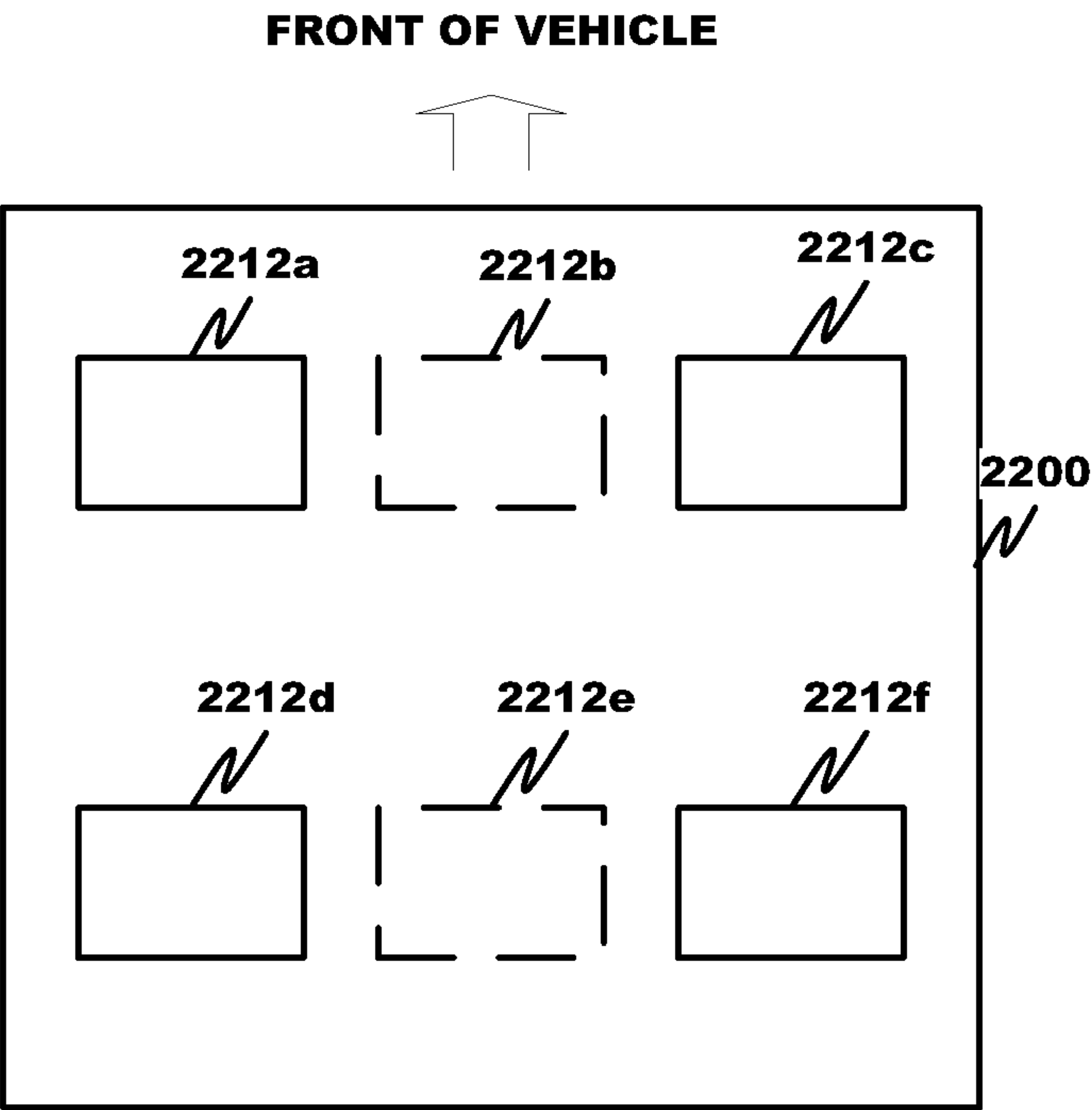
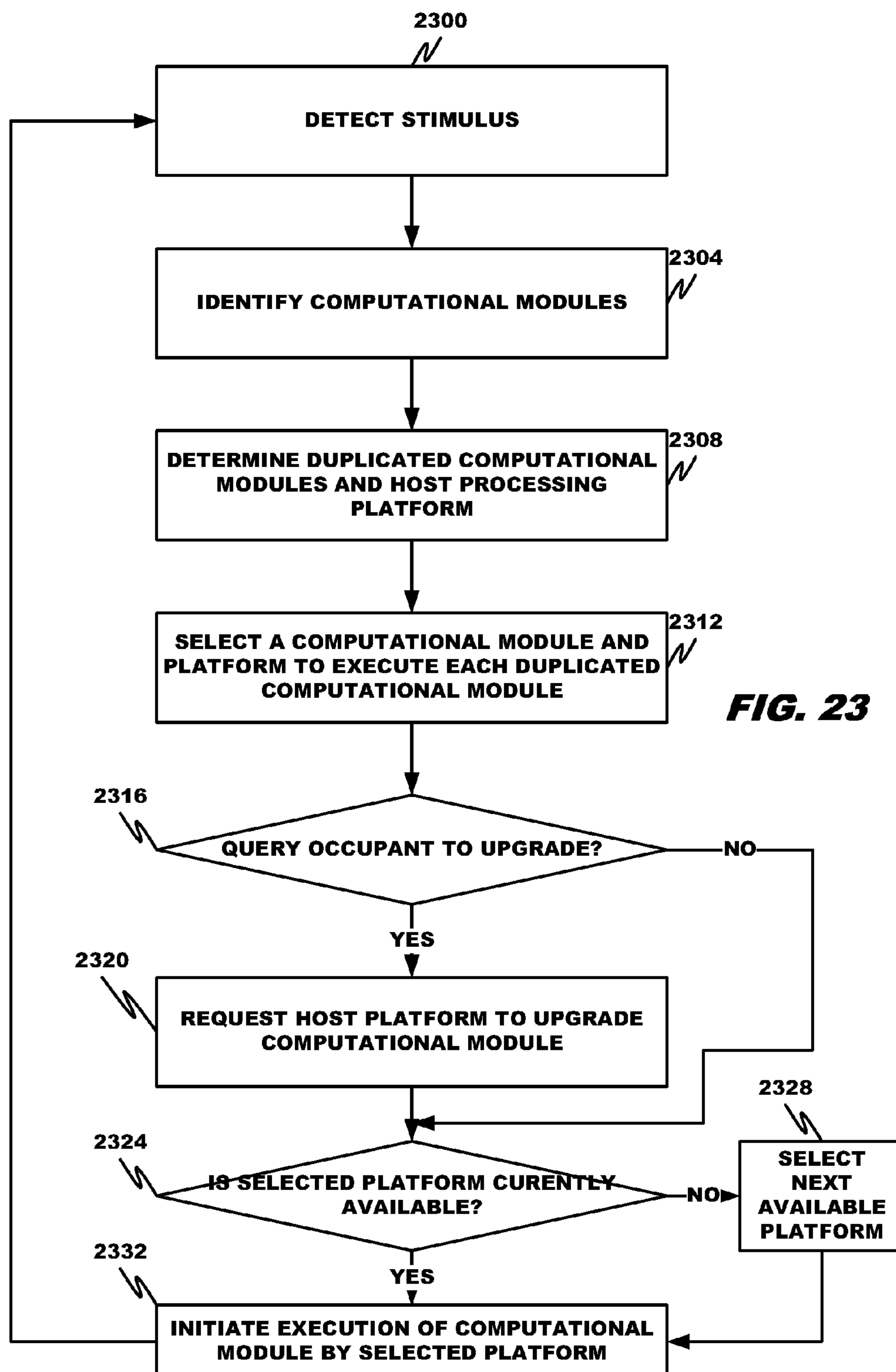
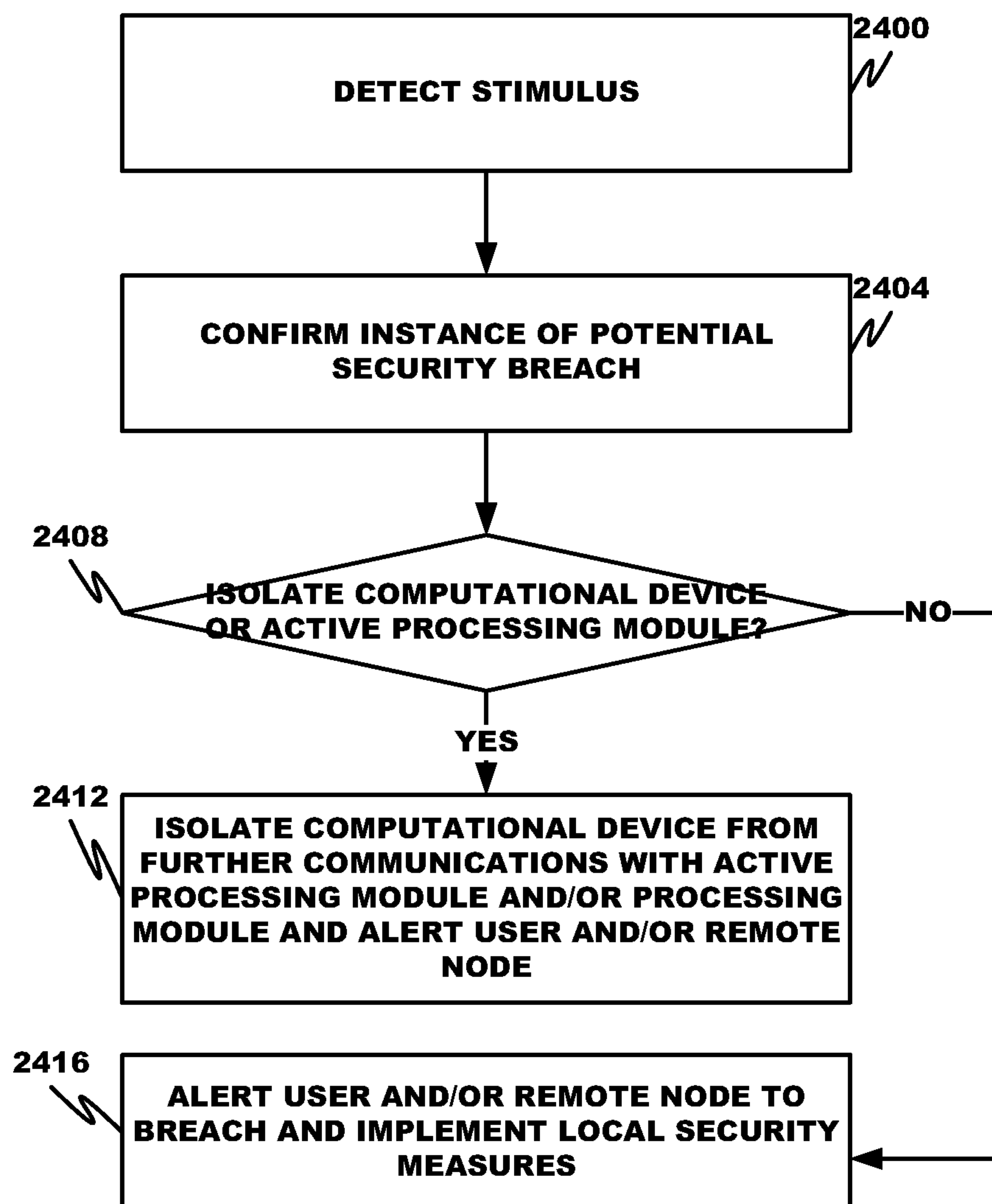
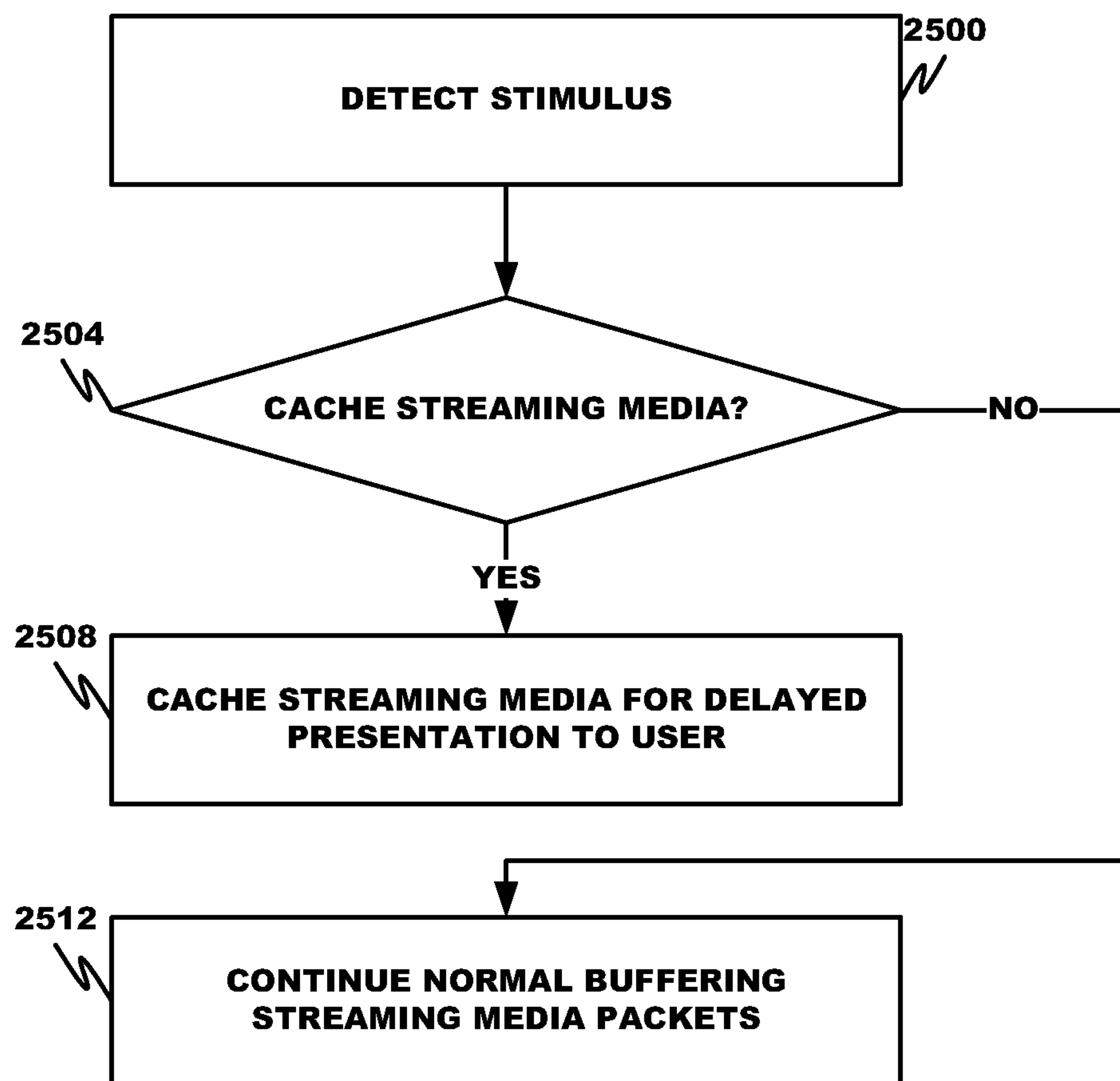

FIG. 22B



**FIG. 24**

**FIG. 25**

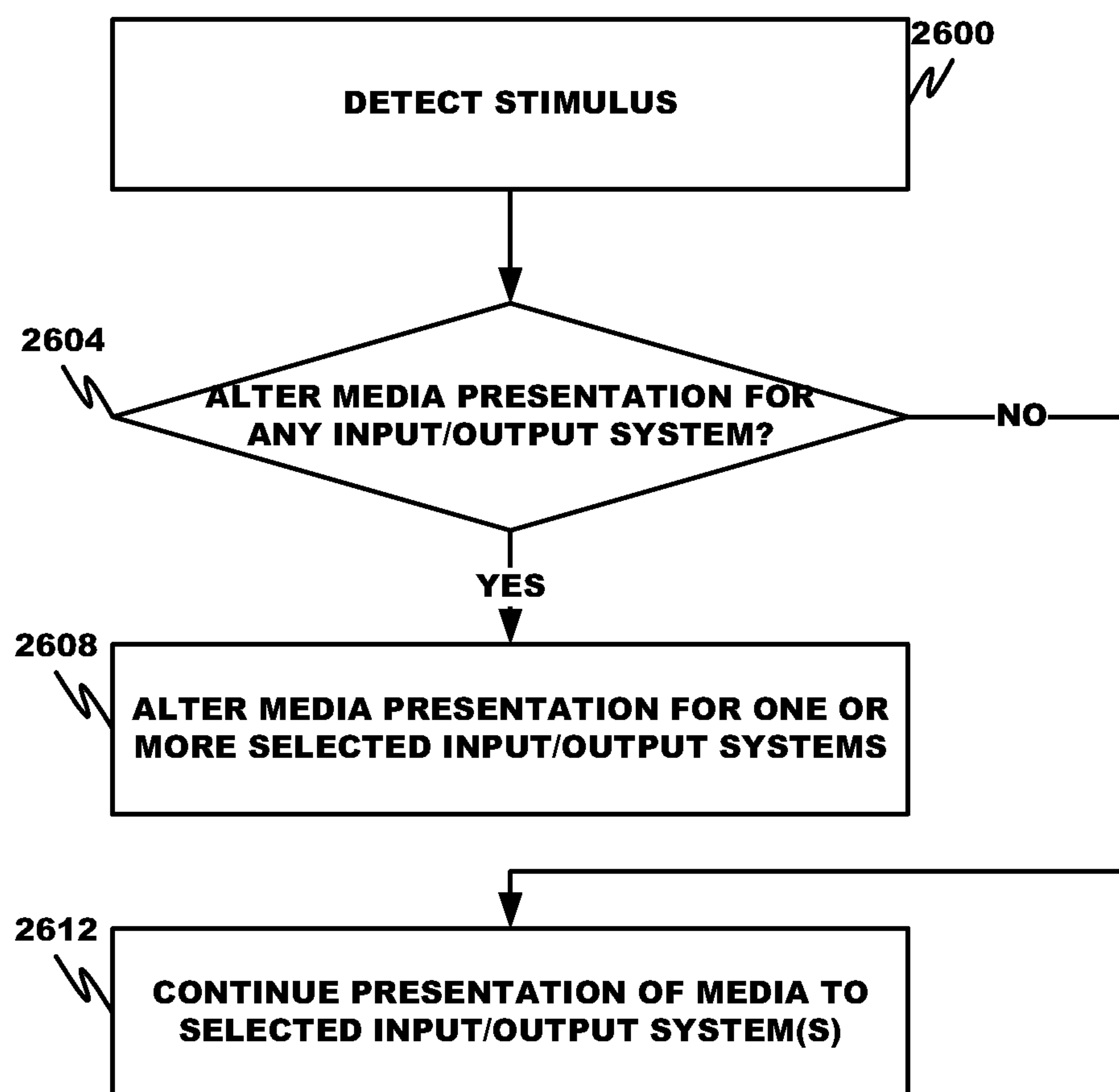

FIG. 26

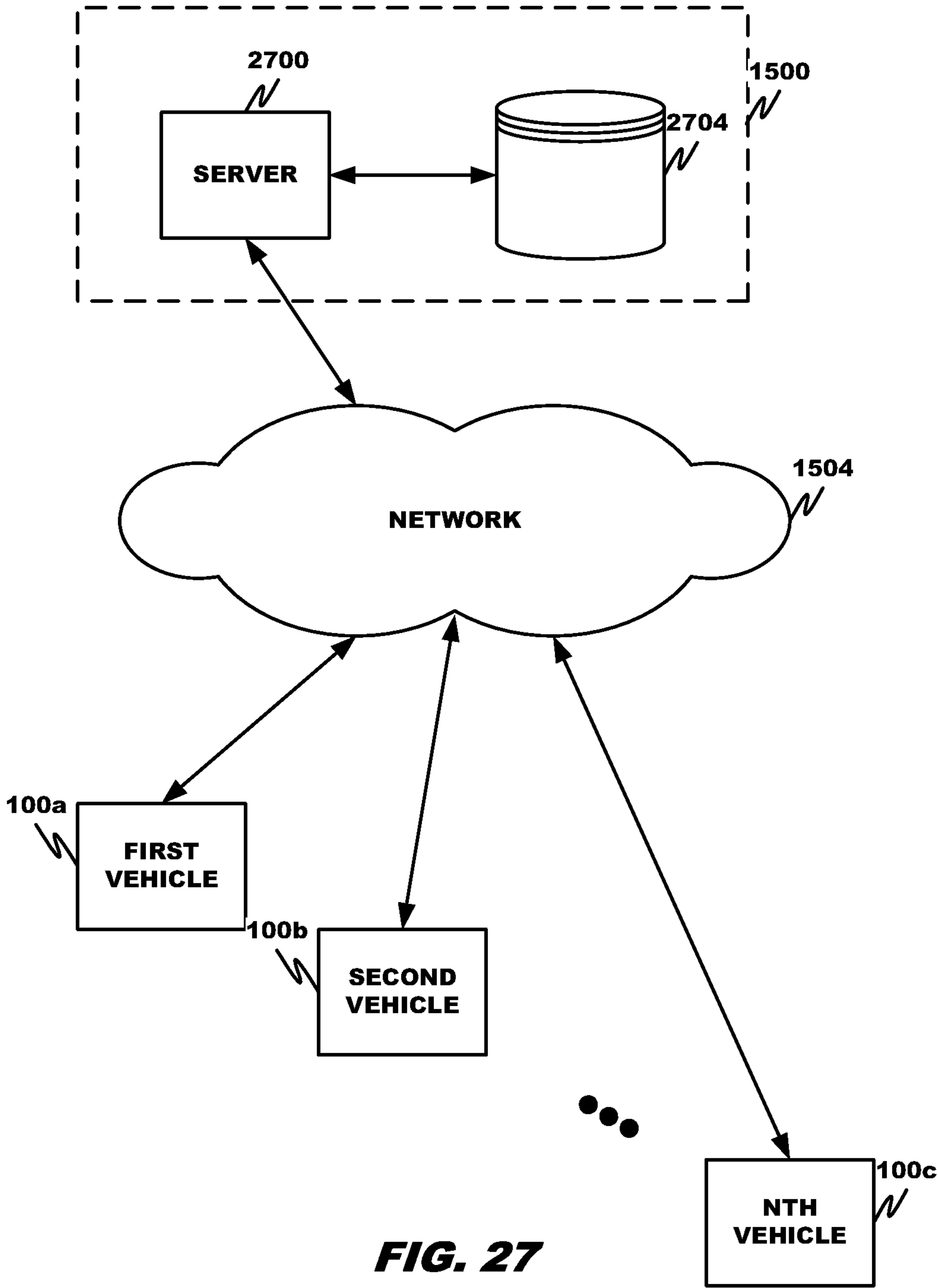
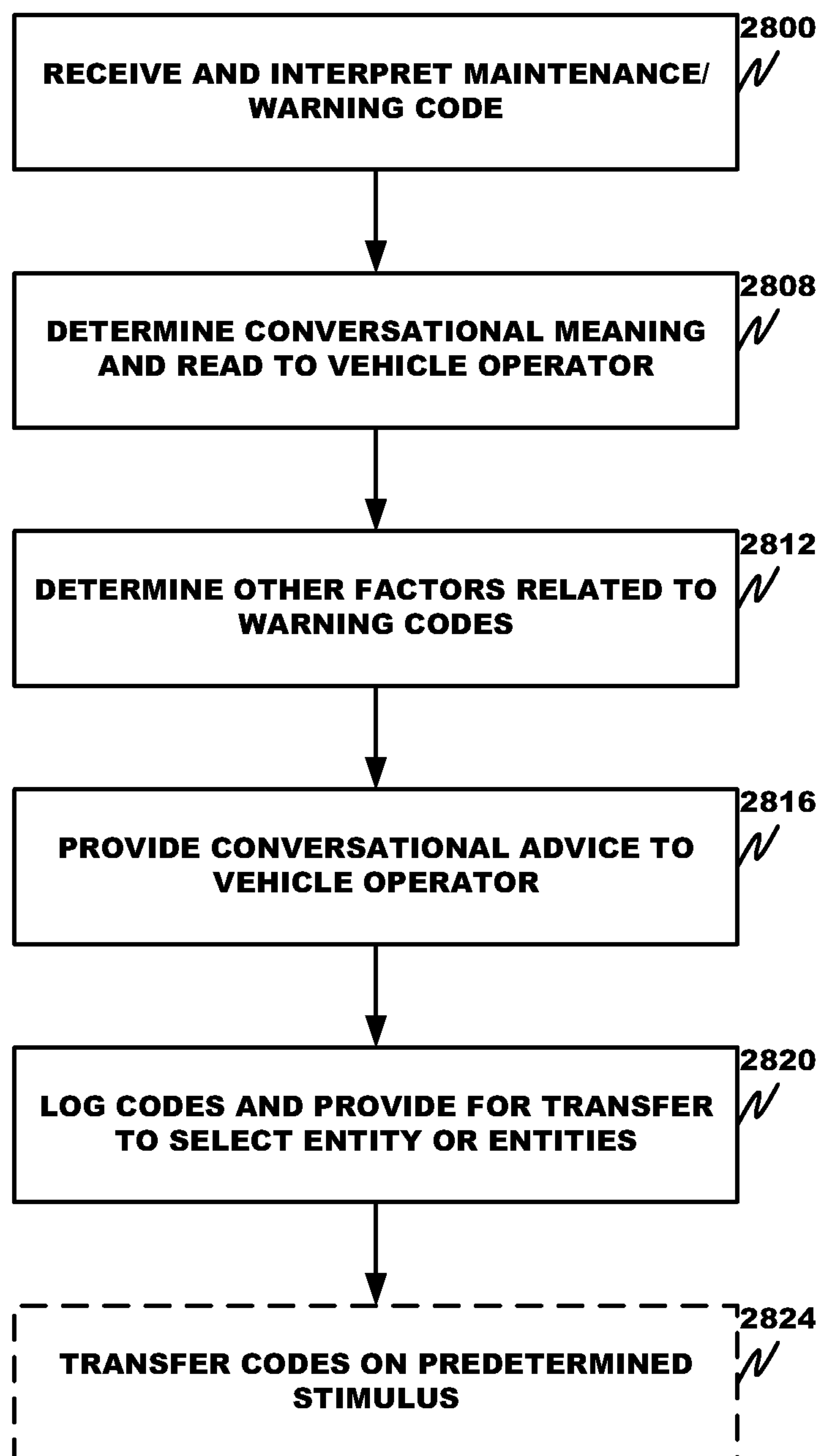
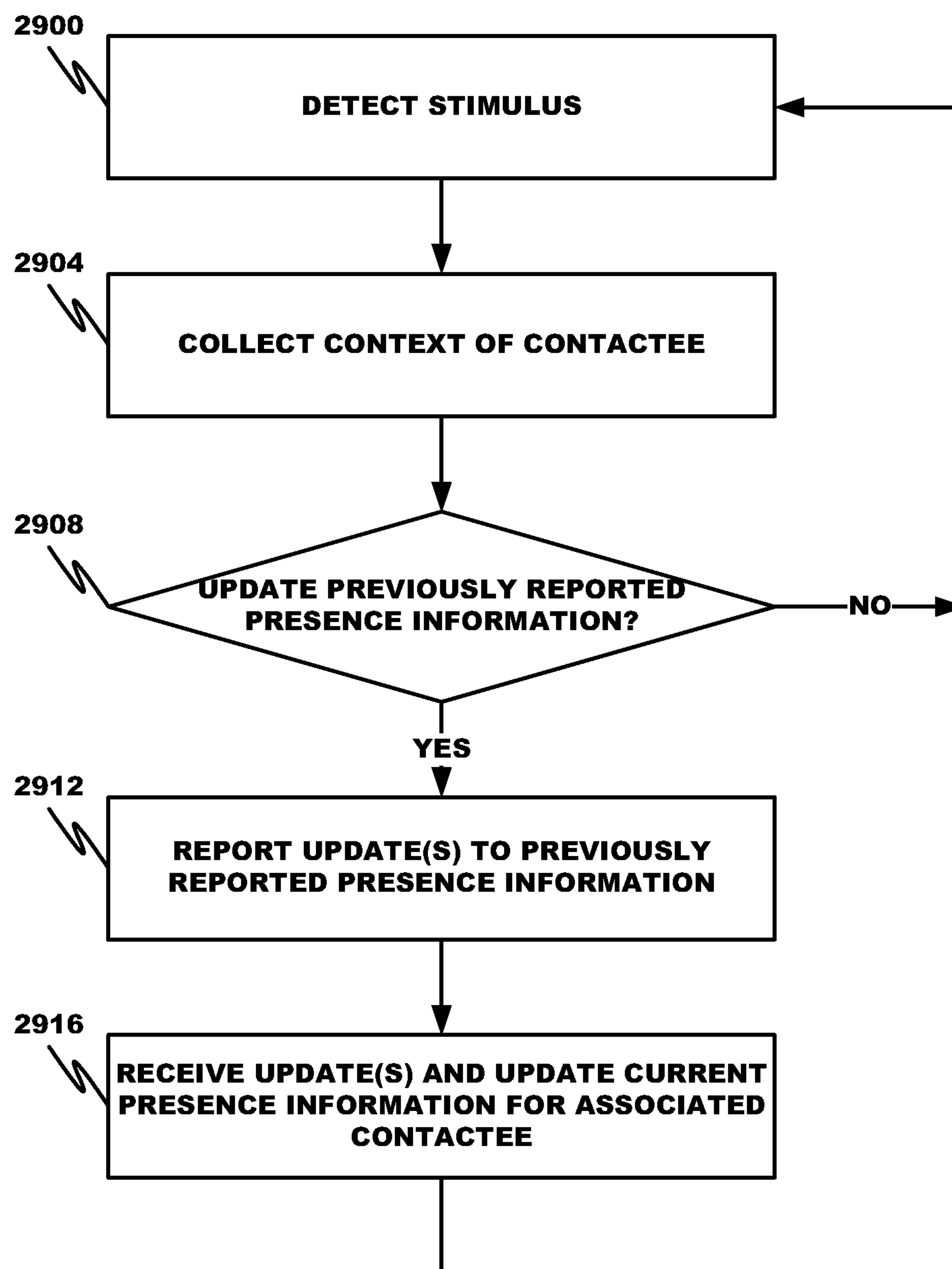
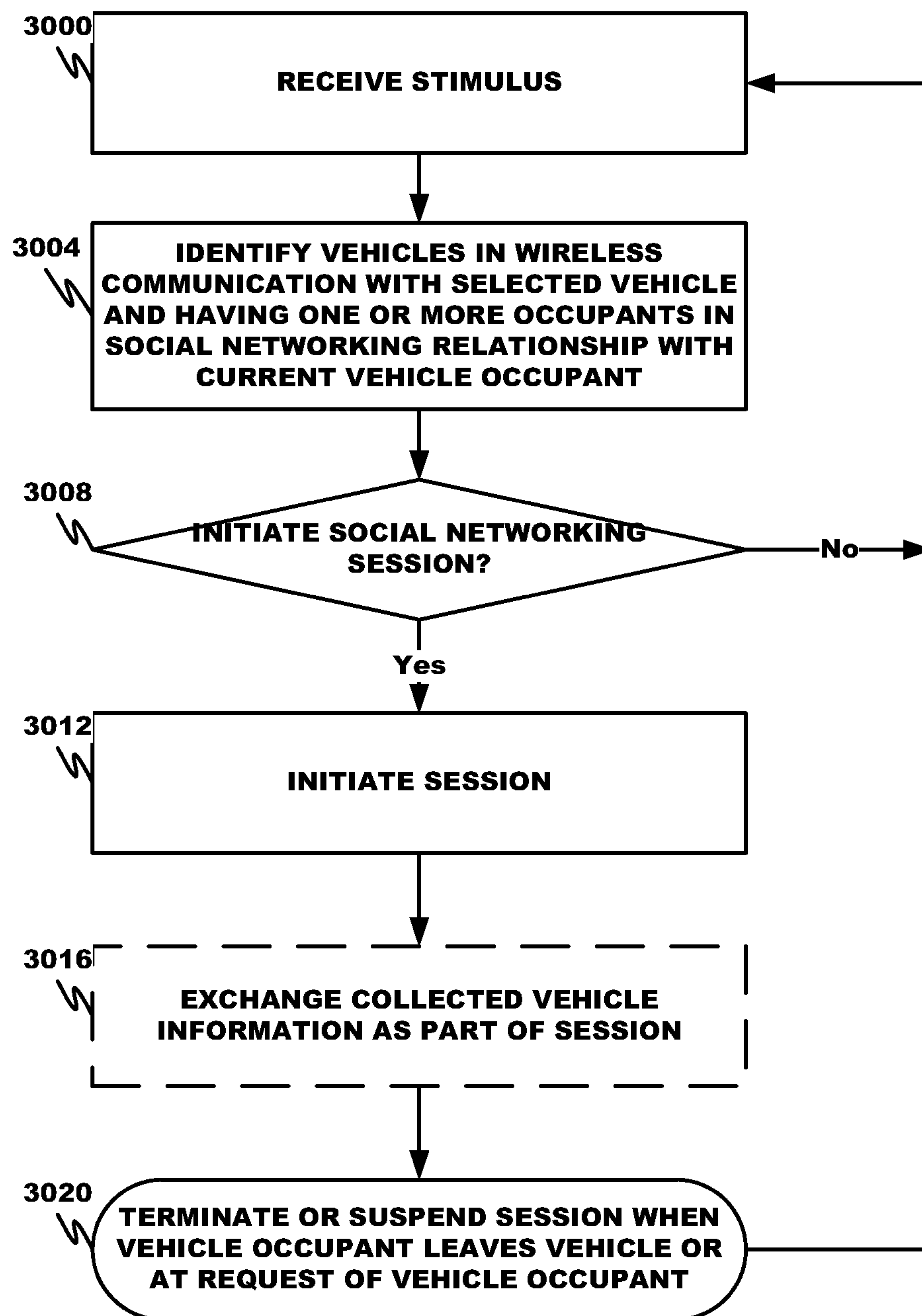

FIG. 27

**FIG. 28**

**FIG. 29**

**FIG. 30**

VEHICLE MIDDLEWARE**CROSS REFERENCE TO RELATED APPLICATION**

[0001] The present application claims the benefits of U.S. Provisional Application Ser. Nos. 61/560,509, filed Nov. 16, 2011; 61/637,164, filed Apr. 23, 2012; and 61/663,335, filed Jun. 22, 2012, all entitled “COMPLETE VEHICLE ECOSYSTEM”, 61/646,747, filed on May 14, 2012, entitled “Branding of Electrically Propelled Vehicles Via the Generation of Specific Operating Sounds”; 61/653,275, filed on May 30, 2012, entitled “Vehicle Application Store for Console”; 61/653,264, filed on May 30, 2012, entitled “Control of Device Features Based on Vehicle State”; 61/653,563, filed on May 31, 2012, entitled “Complete Vehicle Ecosystem”; 61/672,483, filed on Jul. 17, 2012, entitled “Vehicle Climate Control”; 61/714,016, filed on Oct. 15, 2012, entitled “Vehicle Middleware;” each of which is incorporated herein by this reference in its entirety.

[0002] Cross reference is made to U.S. patent application Ser. Nos. 13/420,236, filed on Mar. 14, 2012, entitled, “Configurable Vehicle Console”; 13/420,240, filed on Mar. 14, 2012, entitled “Removable, Configurable Vehicle Console”; 13/462,593, filed on May 2, 2012, entitled “Configurable Dash Display”; 13/462,596, filed on May 2, 2012, entitled “Configurable Heads-Up Dash Display”; _____, filed on Nov. 16, 2012, entitled “Implementation of Conquest Functionality in Automotive Console” (Attorney Docket No. 6583-228); _____, filed on Nov. 16, 2012, entitled “Gesture Recognition for On-Board Display” (Attorney Docket No. 6583-229); _____, filed on Nov. 16, 2012, entitled “Vehicle Application Store for Console” (Attorney Docket No. 6583-230); _____, filed on Nov. 16, 2012, entitled “Sharing Applications/Media Between Car and Phone (Hydroid)” (Attorney Docket No. 6583-231); _____, filed on Nov. 16, 2012, entitled “In-Cloud Connection for Car Multimedia” (Attorney Docket No. 6583-232); _____, filed on Nov. 16, 2012, entitled “Music Streaming” (Attorney Docket No. 6583-233); _____, filed on Nov. 16, 2012, entitled “Control of Device Features Based on Vehicle State” (Attorney Docket No. 6583-234); _____, filed on Nov. 16, 2012, entitled “Insurance Tracking” (Attorney Docket No. 6583-235); _____, filed on Nov. 16, 2012, entitled “Law Breaking/Behavior Sensor” (Attorney Docket No. 6583-236); _____, filed on Nov. 16, 2012, entitled “Etiquette Suggestion” (Attorney Docket No. 6583-237); _____, filed on Nov. 16, 2012, entitled “Parking Space Finder Based on Parking Meter Data” (Attorney Docket No. 6583-238); _____, filed on Nov. 16, 2012, entitled “Parking Meter Expired Alert” (Attorney Docket No. 6583-239); _____, filed on Nov. 16, 2012, entitled “Object Sensing (Pedestrian Avoidance/Accident Avoidance)” (Attorney Docket No. 6583-240); _____, filed on Nov. 16, 2012, entitled “Proximity Warning Relative to Other Cars” (Attorney Docket No. 6583-241); _____, filed on Nov. 16, 2012, entitled “Street Side Sensors” (Attorney Docket No. 6583-242); _____, filed on Nov. 16, 2012, entitled “Car Location” (Attorney Docket No. 6583-243); _____, filed on Nov. 16, 2012, entitled “Universal Bus in the Car” (Attorney Docket No. 6583-244); _____, filed on Nov. 16, 2012, entitled “Mobile Hot Spot/Router/Application Share Site or Network” (Attorney Docket No. 6583-245); _____, filed on Nov. 16, 2012, entitled “Universal Console Chassis for the Car” (Attorney Docket No. 6583-246); _____, filed on Nov. 16, 2012, entitled “Middleware” (At-

torney Docket No. 6583-247); _____, filed on Nov. 16, 2012, entitled “Real Time Traffic” (Attorney Docket No. 6583-248); _____, filed on Nov. 16, 2012, entitled “Map Updating” (Attorney Docket No. 6583-249); _____, filed on Nov. 16, 2012, entitled “Communications Based on Vehicle Diagnostics and Indications” (Attorney Docket No. 6583-250); _____, filed on Nov. 16, 2012, entitled “Felon Identifier” (Attorney Docket No. 6583-251); _____, filed on Nov. 16, 2012, entitled “Behavioral Tracking and Vehicle Applications” (Attorney Docket No. 6583-252); _____, filed on Nov. 16, 2012, entitled “Improvements to Controller Area Network Bus” (Attorney Docket No. 6583-314); _____, filed on Nov. 16, 2012, entitled “Location Information Exchange Between Vehicle and Device” (Attorney Docket No. 6583-315); _____, filed on Nov. 16, 2012, entitled “In Car Communication Between Devices” (Attorney Docket No. 6583-316); _____, filed on Nov. 16, 2012, entitled “Configurable Hardware Unit for Car Systems” (Attorney Docket No. 6583-317); _____, filed on Nov. 16, 2012, entitled “Feature Recognition for Configuring a Vehicle Console and Associated Devices” (Attorney Docket No. 6583-318); _____, filed on Nov. 16, 2012, entitled “Configurable Vehicle Console” (Attorney Docket No. 6583-412); _____, filed on Nov. 16, 2012, entitled “Configurable Dash Display” (Attorney Docket No. 6583-413); _____, filed on Nov. 16, 2012, entitled “Configurable Heads-Up Dash Display” (Attorney Docket No. 6583-414); and _____, filed on Nov. 16, 2012, entitled “Removable, Configurable Vehicle Console” (Attorney Docket No. 6583-415). The entire disclosures of the applications listed above are hereby incorporated by reference, in their entirety, for all that they teach and for all purposes.

FIELD

[0003] The disclosure relates generally to vehicle middleware systems and particularly to vehicle middleware systems for drivers and third-parties.

BACKGROUND

[0004] Modern vehicles use a number of communication systems and/or networks. Each of these communication systems and/or networks may have a bus structure that is open or proprietary. Each of these buses may also be specifically designed to work in a vehicle or may be available as a general communication protocol. These communication systems and/or networks connect the various individual components of the vehicles through their respective buses. Examples of proprietary vehicle bus architecture include Controller Area Network (CAN) Bus, Local Interconnect Network (LIN) Bus, and the various Original Equipment manufacturer (OEM) Bus among others. Examples of open and general bus architecture include wired or wireless Ethernet and Low-Voltage Differential Signaling (LVDS) among others.

[0005] Taking the CAN bus for example, the CAN bus is a serial network developed primarily for use with automotive applications. CAN bus allows devices and microcontrollers in a vehicle to communicate with each other without a host computer.

[0006] The CAN protocol allows various devices and microcontrollers to be connected to a single CAN bus. According to the protocol, communication along the CAN bus is message-based to allow messages and data to be sent from one connected device to another.

[0007] To facilitate communication on the CAN bus without the need of a host computer, CAN features an arbitration-free transmission mechanism. A CAN transmission includes an arbitration field (message ID) representing the priority of the message being transmitted. A dominant bit ('0') indicates a higher priority than a recessive bit ('1'). For example, in a hypothetical two-bit ID CAN network, a device sending a '10' ID will have priority over a device sending a '11' ID on the CAN bus. In this example, both devices have a recessive bit in the first bit; however, the first device has a dominant second bit which could be used to arbitrate against a recessive second bit in the second device. The second device will back-off from transmitting over the bus upon this determination in favor of the second device and will attempt to retransmit a few clock cycles after the first device has finished transmitting. It is recognized that each message ID transmitted must be unique over the CAN bus for this arbitration-free transmission mechanism. According to the CAN specification, standard CAN (version 2.0A) uses 11-bit IDs, and extended CAN (version 2.0B) uses 29-bit IDs.

[0008] The CAN specification (ISO 11898) further described two types of CAN buses, the high-speed CAN bus (ISO 11898-2) (such as for engine, suspension, and transmission controllers and safety equipment) and the low-speed CAN bus (ISO 11898-3) (such as for less critical components including non-safety sensors). The high-speed CAN bus is designed to carry data at high speed (up to 1 Mbit/s in some implementation). The low-speed CAN bus is designed to carry data at a lower speed (up to 125 Kbit/s in some implementation) but is more fault tolerant than the high-speed CAN bus. Further, the low-speed CAN bus can serve as a back-up for the high-speed CAN bus in case there is a failure to the high-speed CAN bus.

[0009] As usage of the CAN standard evolves, many vehicles and systems implementing CAN are using both a high-speed and a low-speed CAN bus in parallel. The high-speed CAN bus carries information that is vital for vehicle operation or safety and is delivered to various part of the vehicle or system in substantially real time. For example, the high-speed CAN bus would be used in a situation where an airbag deploys. When sensors in the bumper or at the front of the vehicle indicate that the vehicle has been involved in a frontal collision, the sensors can send priority information via the high-speed CAN bus to the airbag deployment unit to deploy the airbag. The low-speed CAN bus would be used for other less critical applications.

[0010] A number of extensions have been proposed and used to extend the capabilities of the various bus architectures. For example, On-Board Diagnostics (OBD) adds support for requesting data from vehicle components for diagnostics purposes using Parameter Identifiers (PIDs). While OBD is designed to work with CAN bus, OBD can be implemented to work with other general and/or OEM specific buses. Further, specific vehicle components such as the Engine Control Unit (ECU), Transmission Control Unit (TCU), Anti-lock Braking System (ABS), and generally Body Control Modules (BCMs) can have specific protocol extensions to work with the various bus architectures. Further, extensions to the bus architectures are needed to support carrying information regarding various environmental type issues such as emissions information to comply with various government regulation mandates.

[0011] Vehicles, particularly passenger vehicles, are evolving rapidly with emerging safety, entertainment, and commu-

nication technologies. Existing vehicle bus protocols, which are largely designed for safety, are generally unsuitable for other non-safety communications, due to low bus bandwidth and transmission speed. There are therefore various needs in the art including improving information flow between vehicle components, leveraging the various communication systems and/or networks in the art to enhance vehicle safety, data security, and/or data processing, and providing remote authorized third party (i.e. peace officers, vehicle manufacturers, vehicle security services, and owners) access to a vehicle's functions and state information while maintaining security against unauthorized parties and components.

SUMMARY

[0012] These and other needs are addressed by the various aspects, embodiments, and/or configurations of the present disclosure. The present disclosure is directed to a vehicle having a variety of networking and other capabilities.

[0013] The vehicle can include one or more of:

[0014] (a) a plurality of processing modules, a first processing module being in an active mode whereby the first processing module is in primary control of at least most vehicle functions and a second processing module being in a standby mode whereby the second processing module is ready to assume primary control of at least most vehicle functions;

[0015] (b) an arbitration module to arbitrate hand-off conflicts between duplicated first and second processing modules;

[0016] (c) a health check module to determine a corresponding state of health of each of the duplicated first and second processing modules to perform at least one of critical and non-critical tasks, functions, and operations;

[0017] (d) a displayed object movement module to move displayed objects from a source input/output system to a target input/output system, the source and target input/output systems corresponding to different vehicle occupants;

[0018] (e) a media filter to apply a selected rule to filter third party sourced signals received by a vehicle processing module for presentation to a vehicle occupant via a corresponding input/output system;

[0019] (f) a network selector to select one of plural communication networks local to the vehicle for transmitting a selected signal;

[0020] (g) a diagnostic module to receive a warning and/or error signal from a vehicle component and select a destination for the signal, the possible destinations including a vehicle input/output system to present the warning and/or error to a vehicle occupant, an emergency service provider, an emergency responder, and a remotely located diagnostic service to diagnose a cause of the warning and/or error signal;

[0021] (h) a remote control module to receive a request from a remote source to command a vehicle function, authenticate the requestor, and, when successfully authenticated and when privileged to request the performance of the vehicle function, execute or cause execution of the request;

[0022] (i) a media controller to receive a media stream from a remote node, identify which of a plurality of vehicle input/output systems are disabled due to operator command and/or as a result of a rule, and, when enabled, provide the media stream to an input/output system associated with an associated vehicle occupant;

[0023] (j) an installation supervisor to determine, for a newly installed software and/or hardware and/or other component, whether the newly installed component satisfies

defined functional and/or source or reuse requirements and/or restrictions for the component and/or license restrictions, and, when satisfied, create data structures in the component and/or a memory in the vehicle to bind the component to the current vehicle and thereby prevent the component from communicating with a processing module in a different vehicle;

[0024] (k) a computational module selector to select a computational module to perform a selected task, operation, and/or function;

[0025] (l) a network security module to isolate a component encountering a security breach and/or isolate a primary processing module from one or more other components in a local vehicle network;

[0026] (m) a media controller to detect movement of a computational device from an authorized station to an unauthorized station and restrict, relative to wireless connection to the authorized station, an operation and/or function of the computational device when wirelessly connected to the unauthorized station;

[0027] (n) a network controller to cache automatically streaming media in response to a vehicle state change, function, and/or operation;

[0028] (o) a unified communications presence reporting module to determine whether a vehicle occupant is present and/or by what communication channel to contact the occupant based on a requirement of a law applicable to a current location of the vehicle; and

[0029] (p) a social networking module to enable processing modules of different vehicles to wirelessly connect to exchange vehicle information.

[0030] The first and second processing modules can be in wireless communication with one another, such that a state of the second processing module is maintained substantially in synchronicity with a state of the first processing module to enable a stateful failover from the first processing module to the second processing module.

[0031] The arbitration module can select one of the first and second processing modules to currently possess and/or own a token, the token indicating which processing module is an active processing module and/or which processing module is a standby processing module.

[0032] The health check module can perform a check and/or test, in response to an internally generated interrupt and/or request to determine a selected processing module's ability to perform critical and/or non-critical vehicle tasks, functions, and/or operations, assign a score to the selected processing module based on the check and/or test results, and compare the score to one or more thresholds and/or to a score of a different processing module to determine a state of health to determine a state of health of the selected processing module.

[0033] The displayed object movement module can select the target input/output system from among plural input/output systems on board the vehicle based on input from a user of the source input/output system.

[0034] The selected rule applied by the media filter can be one or more of a whitelist, blacklist, user preference, sensed occupant context, and/or governing federal, state, provincial, and/or local law and/or regulation applicable to a current sensed spatial location of the vehicle.

[0035] The network selector can select one of plural communication networks local to the vehicle for transmitting a selected signal based on one or more of network/node status,

signal/noise ratio, type of signal, available and/or unavailable bandwidth, network performance parameter(s), and quality of service.

[0036] The diagnostic module can provide the warning and/or error signal to the vehicle occupant and interactively communicates a likely cause of the warning and/or error signal to the occupant and receives a command from the occupant to contact one or more of an emergency service provider, an emergency responder, and a remotely located diagnostic service.

[0037] The remote control module can be associated with one or more of the vehicle owner, a law enforcement authority, a lender associated with a loan having the vehicle as collateral, and a vehicle manufacturer, wherein the requested vehicle function, is executed or caused to be executed notwithstanding a contrary command from the vehicle operator.

[0038] The media controller, in a dependent mode, can provide common content synchronously to each of the input/output systems and, in an independent mode, provide different content to different ones of the input/output systems.

[0039] The newly installed software and/or hardware and/or other component can be one or more of an on-board sensor, a processing module or component thereof, a software application, a circuit board, an expansion module or component thereof, a critical or non-critical device, and a cellular upgrade module.

[0040] The computational module can be selected by the computational module selector from among plural computational modules, wherein the plural computational modules comprise one or more vehicle processing devices and one or more occupant computational devices, the one or more occupant computational devices comprising one or more of a mobile phone, personal digital assistant, tablet computer, and laptop computer.

[0041] The computational module can be selected by the computational module selector from among plural computational modules, wherein the plural computational modules comprise multiple software applications corresponding to different versions, releases, and/or vendors of a common type of software application.

[0042] The network security module filters and/or prohibits communications between the isolated one of the component and/or processing module with other network components.

[0043] The media controller can permit a first function and/or operation to be performed by the computational device when wirelessly connected to the authorized station but not when wirelessly connected to the unauthorized station.

[0044] The network controller can cache automatically streaming media in response to the vehicle state changing from a parked state to an unparked state.

[0045] The unified communications presence reporting module can determine that the vehicle occupant is the operator of the vehicle and that the vehicle operator is not present by a selected communication channel when the vehicle is in motion.

[0046] The present disclosure further includes a non-transient, tangible computer readable medium comprising processor executable instructions to perform one or more of operations (a)-(p) and a method to perform one or more of the operations (a)-(p).

[0047] The vehicle described in the present disclosure can provide a number of advantages. For example, the vehicle can provide for improved control of data stream management and integration to accommodate the ever-increasing sophistica-

tion of each data segment and enable data sharing amongst all segments. It can enable interoperability amongst diverse systems. It can provide an open architecture, thereby obviating existing constraints on design changes due to locked-in technology. It can enable drivers freely and conveniently to integrate his or her digital lifestyle into a vehicle while enabling voice and fingertip activation. It can implement a dynamic software environment and on board vehicle network that does not need to change over technology generations. Car manufacturers can have the freedom to specify any type of processor, memory or storage technology and to make appropriate changes at any time. The architecture can integrate presentation functions, sensor/control functions and infotainment functions in a highly modular extensible way ensuring that the system design can scale up or down easily and evolve over many model years without battling technological obsolescence. For example, the architecture can allow the vehicle owner and/or manufacturer to upgrade and/or add application engines, upgrade the in-vehicle networking capabilities, upgrade Internet connectivity, upgrade display capabilities, and migrate to high availability capabilities, all without radical changes to the software environment and/or for inter- and intra-model line differentiation. The vehicle can support multiple processing and expansion modules that anchor specific functions to a selected processor. It can support a variety of embedded Electronic Control Unit (“ECU”) data sources, such as those provided by LIN, CAN, and FlexRay, and IPv6 connectivity that enables seamless migration to Ethernet-based sensor technology and new bus architectures supported by the AutoStar initiative. It can employ a single data management hub, providing improved vehicle safety in the face of security threats posed by connectivity to the Ethernet. It can enable vehicle manufacturers to manage multiple display subsystems that are unique to the subsystem location in the vehicle and deliver vehicle occupants a personalized experience. The subsystems can include, for example, a console display (providing information and input/output control), a configurable dashboard display, a configurable heads-up display, and passenger display units. Configurable displays allow drivers to add/change gauges for non-vehicle operation information that is displayed on the dashboard and heads-up display to suit user preferences and needs. Direct video can be delivered through display controllers and/or an interactive touch screen, optionally equipped with proximity sensors, all implemented with Ethernet-based intelligent display subsystems. Handheld devices, such as personal digital assistants, cellular phones, and tablet and laptop computers, can interface wirelessly, via one or more tethered networks, with the vehicle’s processing module(s) and be integrated into the processing resources available to perform vehicle-related tasks, operations, and functions. Assignment of an IPv6 address or other electronic address on a network to the vehicle can provide an address to locate the vehicle on the Internet (or other network), simplify implementing cyber security, enable applications that support safety and data collection for predictive analytics, enable voice-over-IP calls from the vehicle, and furnish reliable presence information to a presence service or server.

[0048] These and other advantages will be apparent from the disclosure.

[0049] The phrases “at least one”, “one or more”, and “and/or” are open-ended expressions that are both conjunctive and disjunctive in operation. For example, each of the expressions “at least one of A, B and C”, “at least one of A, B, or C”, “one

or more of A, B, and C”, “one or more of A, B, or C” and “A, B, and/or C” means A alone, B alone, C alone, A and B together, A and C together, B and C together, or A, B and C together.

[0050] The term “a” or “an” entity refers to one or more of that entity. As such, the terms “a” (or “an”), “one or more” and “at least one” can be used interchangeably herein. It is also to be noted that the terms “comprising”, “including”, and “having” can be used interchangeably.

[0051] The term “automatic” and variations thereof, as used herein, refers to any process or operation done without material human input when the process or operation is performed. However, a process or operation can be automatic, even though performance of the process or operation uses material or immaterial human input, if the input is received before performance of the process or operation. Human input is deemed to be material if such input influences how the process or operation will be performed. Human input that consents to the performance of the process or operation is not deemed to be “material”.

[0052] The term “automotive navigation system” is a satellite navigation system designed for use in automobiles. It typically uses a GPS navigation device to acquire position data to locate the user on a road in the unit’s map database. Using the road database, the unit can give directions to other locations along roads also in its database. Dead reckoning using distance data from sensors attached to the drivetrain, a gyroscope and an accelerometer can be used for greater reliability, as GPS signal loss and/or multipath can occur due to urban canyons or tunnels.

[0053] The term “bus” and variations thereof, as used herein, refers to a subsystem that transfers information and/or data between various components. A bus generally refers to the collection communication hardware interface, interconnects, bus architecture, and/or protocol defining the communication scheme for a communication system and/or communication network. A bus may also be specifically refer to a part of a communication hardware that interfaces the communication hardware with the interconnects that connect to other components of the corresponding communication network. The bus may be for a wired network, such as a physical bus, or wireless network, such as part of an antenna or hardware that couples the communication hardware with the antenna. A bus architecture supports a defined format in which information and/or data is arranged when sent and received through a communication network. A protocol may define the format and rules of communication of a bus architecture.

[0054] The terms “communication device,” “smartphone,” and “mobile device,” and variations thereof, as used herein, are used interchangeably and include any type of device capable of communicating with one or more of another device and/or across a communications network, via a communications protocol, and the like. Exemplary communication devices may include but are not limited to smartphones, handheld computers, laptops, netbooks, notebook computers, sub-notebooks, tablet computers, scanners, portable gaming devices, phones, pagers, GPS modules, portable music players, and other Internet-enabled and/or network-connected devices.

[0055] The term “communication system” or “communication network” and variations thereof, as used herein, refers to a collection of communication components capable of one or more of transmission, relay, interconnect, control, or otherwise manipulate information or data from at least one trans-

mitter to at least one receiver. As such, the communication may include a range of systems supporting point-to-point to broadcasting of the information or data. A communication system may refer to the collection individual communication hardware as well as the interconnects associated with and connecting the individual communication hardware. Communication hardware may refer to dedicated communication hardware or may refer a processor coupled with a communication means (i.e. an antenna) and running software capable of using the communication means to send a signal within the communication system. Interconnect refers some type of wired or wireless communication link that connects various components, such as communication hardware, within a communication system. A communication network may refer to a specific setup of a communication system with the collection of individual communication hardware and interconnects having some definable network topography. A communication network may include wired and/or wireless network having a pre-set to an ad hoc network structure.

[0056] The term “computer-readable medium” as used herein refers to any tangible storage and/or transmission medium that participate in providing instructions to a processor for execution. Such a medium may take many forms, including but not limited to, non-volatile media, volatile media, and transmission media. Non-volatile media includes, for example, NVRAM, or magnetic or optical disks. Volatile media includes dynamic memory, such as main memory. Common forms of computer-readable media include, for example, a floppy disk, a flexible disk, hard disk, magnetic tape, or any other magnetic medium, magneto-optical medium, a CD-ROM, any other optical medium, punch cards, paper tape, any other physical medium with patterns of holes, a RAM, a PROM, and EPROM, a FLASH-EPROM, a solid state medium like a memory card, any other memory chip or cartridge, a carrier wave as described hereinafter, or any other medium from which a computer can read. A digital file attachment to e-mail or other self-contained information archive or set of archives is considered a distribution medium equivalent to a tangible storage medium. When the computer-readable media is configured as a database, it is to be understood that the database may be any type of database, such as relational, hierarchical, object-oriented, and/or the like. Accordingly, the disclosure is considered to include a tangible storage medium or distribution medium and prior art-recognized equivalents and successor media, in which the software implementations of the present disclosure are stored.

[0057] The terms “dash” and “dashboard” and variations thereof, as used herein, are used interchangeably and include any panel and/or area of a vehicle disposed adjacent to an operator, user, and/or passenger. Typical dashboards may include but are not limited to one or more control panel, instrument housing, head unit, indicator, gauge, meter, light, audio equipment, computer, screen, display, HUD unit, and graphical user interface.

[0058] The terms “determine”, “calculate” and “compute,” and variations thereof, as used herein, are used interchangeably and include any type of methodology, process, mathematical operation or technique.

[0059] The term “display” refers to a portion of a screen used to display the output of a computer to a user.

[0060] The term “displayed image” or “displayed object” refers to an image produced on the display. A typical dis-

played image is a window or desktop or portion thereof, such as an icon. The displayed image may occupy all or a portion of the display.

[0061] The term “electronic address” refers to any contactable address, including a telephone number, instant message handle, e-mail address, Universal Resource Locator (“URL”), Universal Resource Identifier (“URI”), Address of Record (“AOR”), electronic alias in a database, like addresses, and combinations thereof.

[0062] The terms “online community”, “e-community”, or “virtual community” mean a group of people that primarily interact via a computer network, rather than face to face, for social, professional, educational or other purposes. The interaction can use a variety of media formats, including wikis, blogs, chat rooms, Internet forums, instant messaging, email, and other forms of electronic media. Many media formats are used in social software separately or in combination, including text-based chatrooms and forums that use voice, video text or avatars.

[0063] The term “means” as used herein shall be given its broadest possible interpretation in accordance with 35 U.S. C., Section 112, Paragraph 6. Accordingly, a claim incorporating the term “means” shall cover all structures, materials, or acts set forth herein, and all of the equivalents thereof. Further, the structures, materials or acts and the equivalents thereof shall include all those described in the summary of the invention, brief description of the drawings, detailed description, abstract, and claims themselves.

[0064] The term “module” as used herein refers to any known or later developed hardware, software, firmware, artificial intelligence, fuzzy logic, or combination of hardware and software that is capable of performing the functionality associated with that element. Also, while the disclosure is presented in terms of exemplary embodiments, it should be appreciated that individual aspects of the disclosure can be separately claimed.

[0065] The term “presence” is a status indicator that conveys ability and willingness of a potential communication partner—for example a user—to communicate. A user’s client provides presence information (presence state) via a network connection to a presence service, which is stored in what constitutes his personal availability record (called a presentity) and can be made available for distribution to other users (called watchers) to convey his availability for communication. Presence information has wide application in many communication services and is one of the innovations driving the popularity of instant messaging or recent implementations of voice over IP clients. A user client may publish a presence state to indicate its current communication status. This published state informs others that wish to contact the user of his availability and willingness to communicate. The most common use of presence today is to display an indicator icon on instant messaging clients, typically from a choice of graphic symbols with easy-to-convey meanings, and a list of corresponding text descriptions of each of the states. Even when technically not the same, the “on-hook” or “off-hook” state of called telephone is an analogy, as long as the caller receives a distinctive tone indicating unavailability or availability.

[0066] The term “satellite positioning system receiver” refers to a wireless receiver or transceiver to receive and/or send location signals from and/or to a satellite positioning system, such as the Global Positioning System (“GPS”) (US),

GLONASS (Russia), Galileo positioning system (EU), Compass navigation system (China), and Regional Navigational Satellite System (India).

[0067] The term “social network service” is a service provider that builds online communities of people, who share interests and/or activities, or who are interested in exploring the interests and activities of others. Most social network services are web-based and provide a variety of ways for users to interact, such as e-mail and instant messaging services.

[0068] The term “social network” refers to a web-based social network.

[0069] The term “screen,” “touch screen,” or “touchscreen” refers to a physical structure that enables the user to interact with the computer by touching areas on the screen and provides information to a user through a display. The touch screen may sense user contact in a number of different ways, such as by a change in an electrical parameter (e.g., resistance or capacitance), acoustic wave variations, infrared radiation proximity detection, light variation detection, and the like. In a resistive touch screen, for example, normally separated conductive and resistive metallic layers in the screen pass an electrical current. When a user touches the screen, the two layers make contact in the contacted location, whereby a change in electrical field is noted and the coordinates of the contacted location calculated. In a capacitive touch screen, a capacitive layer stores electrical charge, which is discharged to the user upon contact with the touch screen, causing a decrease in the charge of the capacitive layer. The decrease is measured, and the contacted location coordinates determined. In a surface acoustic wave touch screen, an acoustic wave is transmitted through the screen, and the acoustic wave is disturbed by user contact. A receiving transducer detects the user contact instance and determines the contacted location coordinates. The touch screen may or may not include a proximity sensor to sense a nearness of object, such as a user digit, to the screen.

[0070] The term “vehicle” refers to a device or structure for transporting animate and/or inanimate or tangible objects (e.g., persons and/or things), such as a self-propelled conveyance. The term “vehicle” as used herein includes any conveyance, or model of a conveyance, where the conveyance was originally designed for the purpose of moving one or more tangible objects, such as people, animals, cargo, and the like. The term “vehicle” does not require that a conveyance moves or is capable of movement. Typical vehicles may include but are in no way limited to cars, trucks, motorcycles, busses, automobiles, trains, railed conveyances, boats, ships, marine conveyances, submarine conveyances, aircraft, space craft, flying machines, human-powered conveyances, and the like.

[0071] The preceding is a simplified summary of the disclosure to provide an understanding of some aspects of the disclosure. This summary is neither an extensive nor exhaustive overview of the disclosure and its various aspects, embodiments, and/or configurations. It is intended neither to identify key or critical elements of the disclosure nor to delineate the scope of the disclosure but to present selected concepts of the disclosure in a simplified form as an introduction to the more detailed description presented below. As will be appreciated, other aspects, embodiments, and/or configurations of the disclosure are possible utilizing, alone or in combination, one or more of the features set forth above or described in detail below.

BRIEF DESCRIPTION OF THE DRAWINGS

[0072] FIG. 1 depicts a vehicle configured in accordance with an embodiment;

[0073] FIG. 2 is a block diagram of a processing module according to an embodiment;

[0074] FIG. 3 depicts a vehicle implementing processing modules configured in accordance with an embodiment;

[0075] FIG. 4 depicts a flow diagram of a health-check method according to an embodiment;

[0076] FIG. 5 depicts a flow diagram of a hand-off procedure method according to an embodiment;

[0077] FIG. 6 depicts a flow diagram of a system stand-by method according to an embodiment;

[0078] FIG. 7 depicts a flow diagram of a processor off-load method according to an embodiment;

[0079] FIG. 8 depicts a flow diagram according to an embodiment;

[0080] FIG. 9 depicts a flow diagram according to an embodiment;

[0081] FIG. 10 depicts a flow diagram according to an embodiment;

[0082] FIG. 11 depicts a flow diagram according to an embodiment;

[0083] FIG. 12 depicts a flow diagram according to an embodiment;

[0084] FIG. 13 depicts a flow diagram according to an embodiment;

[0085] FIG. 14 depicts a flow diagram according to an embodiment;

[0086] FIG. 15 is a block diagram of a computational system according to an embodiment;

[0087] FIG. 16 is a block diagram of an input/output system according to an embodiment;

[0088] FIG. 17 depicts a flow diagram according to an embodiment;

[0089] FIG. 18 depicts a flow diagram according to an embodiment;

[0090] FIG. 19 depicts a flow diagram according to an embodiment;

[0091] FIG. 20 is a block diagram of a vehicle computational system according to an embodiment;

[0092] FIG. 21 depicts a flow diagram according to an embodiment;

[0093] FIGS. 22A-B depict configurations of input/output systems according to an embodiment;

[0094] FIG. 23 depicts a flow diagram according to an embodiment;

[0095] FIG. 24 depicts a flow diagram according to an embodiment;

[0096] FIG. 25 depicts a flow diagram according to an embodiment;

[0097] FIG. 26 depicts a flow diagram according to an embodiment;

[0098] FIG. 27 depicts a communication system according to an embodiment;

[0099] FIG. 28 depicts a flow diagram according to an embodiment;

[0100] FIG. 29 depicts a flow diagram according to an embodiment; and

[0101] FIG. 30 depicts a flow diagram according to an embodiment.

DETAILED DESCRIPTION

[0102] Overview

[0103] The present disclosure describes a vehicle implementing one or more processing modules. These modules are configured to connect and interface with the various buses in the vehicle, where the various buses are connected with the various components of the vehicle to facilitate information transfer among the vehicle components. Each processing module is further modularized with the ability to add and replace other functional modules now or in the future. These functional modules can themselves act as distinct vehicle components. Each processing module may hand-off processing to other modules depending on its health, processing load, or by third-party control. Thus, the plurality of processing modules help to implement a middleware point of control to the vehicle with redundancy in processing and safety and security awareness in their applications.

[0104] Exemplary processing modules include one or more of:

[0105] (a) an active-active or active-standby duplicated processing module configurations in fully or partially wirelessly networked vehicles;

[0106] (b) an arbitration module to handle hand-off conflicts in duplicated processing module configurations;

[0107] (c) a health check module which checks critical and non-critical tasks, functions, and operations of each processing module to determine which to designate as the active or primary processing module;

[0108] (d) a displayed object movement module to move displayed objects from a source input/output system to a target or destination input/output system;

[0109] (e) a media filter which filters third party sourced signals, particularly multimedia signals, in a manner consistent with a vehicle universal or occupant-specific whitelist, blacklist, or other user preference, sensed occupant context, and/or a governing federal, state, provincial, and/or local law or regulation;

[0110] (f) in a vehicle equipped with an internal wireless network and optionally bus-type network, a network selector which selects a network for signal transmission based on network/node status, signal/noise ratio, type of signal, available and/or unavailable bandwidth, network performance parameter(s) (e.g., availability, packet drop or loss, jitter, latency, buffer capacity, throughput, and the like) quality of service, and/or other parameters and configures the signal for transmission over the selected network;

[0111] (g) a diagnostic module handles warning/error signals in a predetermined manner;

[0112] (h) a remote control module which receives a request from a remote source or third party to command a vehicle function (which function may be identified by a suitable function-specific code), authenticates the requestor, and if successfully authenticated and if privileged to request the performance of the vehicle function, executes the request notwithstanding a contrary command from the vehicle operator;

[0113] (i) a media controller, which receives a media stream from a remote node, identifies which input/output systems are disabled due to operator command and/or as a result of governing law, and provides the media stream to an input/output system associated with the associated occupant;

[0114] (j) an installation supervisor which, for a newly installed software and/or hardware and/or other device (such as an on-board sensor, processing module or component

thereof, software application, circuit board, expansion module or component thereof (which expansion module may be hardware, software, or a combination thereof), critical or non-critical device (such as those discussed above with respect to the critical or non-critical system controller(s)), cellular upgrade module (e.g., 2G, 3G, 4G, 5G, LTE, or other cellular standard upgrade or Subscriber Identity Module (“SIM”) card, board, or other upgrade module, and the like), determines whether the newly installed component satisfies defined functional and/or source or reuse requirements and/or restrictions for the component, license restrictions, and other criteria, and, if satisfied, creates data structures in the component (if it has a resident memory) and the vehicle memory to bind the component to the current vehicle;

[0115] (k) a computational module selector to perform processing load balancing over multiple processing modules;

[0116] (l) network security which isolates a component encountering a security breach and/or isolates the primary processing module from other components in the local network if the former is not possible;

[0117] (m) a “cone of silence” capability by the media controller for external computational devices;

[0118] (n) an automated caching, potentially by individual input/output systems, by the media controller of media based on various factors;

[0119] (o) a presence reporting module considering local laws in determining whether an individual is present (e.g., for unified communications) and, if so, by what communication channel(s); and

[0120] (p) a social networking module to enable processing modules of different vehicles to wirelessly connect for to exchange vehicle information.

[0121] The Vehicle

[0122] FIGS. 1, 3, and 15 collectively illustrate a vehicle 100 incorporating various features.

[0123] Referring to FIG. 1, the vehicle 100 includes, among many components common to vehicles, wheels 104, a power source 108 (such as an engine, motor, or energy storage system (e.g., battery or capacitive energy storage system)), a manual or automatic transmission 112, a manual or automatic transmission gear controller 116, a power controller 120 (such as a throttle), a braking system 136, a steering wheel 140, a display panel 144 (e.g., a dashboard displaying information regarding components in vehicle 100), and an occupant seating system 148.

[0124] Other components in vehicle 100 include communication components such as a wireless signal receiver 152 to receive wireless signals from signal sources such as roadside beacons and other electronic roadside devices, and a satellite positioning system receiver 156 (e.g., a Global Positioning System (“GPS”) (US), GLONASS (Russia), Galileo positioning system (EU), Compass navigation system (China), and Regional Navigational Satellite System (India) receiver).

[0125] The vehicle 100 also includes a number of control units and sensors for the various components of vehicle 100. Exemplary control units and sensors therefor include wheel state sensor 160 to sense one or more of vehicle speed, acceleration, deceleration, wheel rotation, wheel speed (e.g., wheel revolutions-per-minute), wheel slip, and the like. Power source controller and energy output sensor 164 controls the power source and to senses a power output of the power source 108. Example aspects of power source controller and energy output sensor 165 include balancing the mixture of fuel (e.g. gasoline, natural gas, or other sources of fuel)

and other elements (e.g. air for combustion) and measuring one or more of current engine speed (e.g., revolutions-per-minute), energy input and/or output (e.g., voltage, current, fuel consumption, and torque), and the like. Switch state control unit **168** activates or deactivates the power source (e.g. the ignition). Transmission control unit (“TCU”) **170** sets the current state the transmission (e.g., gear selection or setting) based on the state of gear controller **116**. Power control unit **174** sets the throttle for power source **108** given the state of power controller **120**. Brake control unit **176** operates the current state (braking or non-braking) of braking system **136** based on the state of the brake controller (which could be linked to power controller **120**).

[0126] Vehicle **100** also includes other control units and sensors for safety purposes. An airbag deployment system includes an airbag deployment control unit **133** and a collision sensor **132**. When a collision is detected by collision sensor **132**, data is sent to airbag release control unit **133** which determines whether to deploy the airbag based on the data received (e.g., the speed of the collision and the area of impact to determine whether an airbag deployment can promote safety). Other safety components include seat belt control unit and sensors for setting the seat belt (e.g. engaging or disengaging the seat belt during hard breaking), head light control unit and sensors for headlight **128** and other lights (e.g. emergency light, brake light, parking light, fog light, interior or passenger compartment light, and/or tail light state (on or off)), door settings (locking and unlocking), window settings (opening or closing), one or cameras or other imaging sensors (which commonly convert an optical image into an electronic signal but may include other devices for detection objects such as an electromagnetic radiation emitter/receiver that emits electromagnetic radiation and receives electromagnetic waves reflected by the object) to sense objects, such as other vehicles and pedestrians and optionally determine the distance, trajectory and speed of such objects, in the vicinity or path of the vehicle, and other components and sensors as known in the art.

[0127] Vehicle **100** further includes components for the convenience and enjoyment of the occupants or operators. Seating system controller and sensor **178** sets the position and other settings of a seat and measure various attributes of an occupant of the seat (e.g., the current weight of seated occupant) in a selected seat of the seating system **148**. Entertainment system **190**, preferably located in the head unit of the passenger compartment, provides entertainment options such as music or video for occupants of vehicle **100**.

[0128] Examples of other vehicle components include one or more cameras or other imaging sensors (which commonly convert an optical image into an electronic signal but may include other devices for detection objects such as an electromagnetic radiation emitter/receiver that emits electromagnetic radiation and receives electromagnetic waves reflected by the object) to sense objects, such as other vehicles and pedestrians and optionally determine the distance, trajectory and speed of such objects, in the vicinity or path of the vehicle, odometer reading sensor, trip mileage reading sensor, wind speed sensor, radar transmitter/receiver output, brake wear sensor, steering/torque sensor, oxygen sensor, ambient lighting sensor, vision system sensor, ranging sensor, parking sensor, heating, venting, and air conditioning (HVAC) sensor, water sensor, air-fuel ratio meter, blind spot monitor, hall effect sensor, microphone, radio frequency (RF) sensor, infrared (IR) sensor, vehicle control system sensors,

wireless network sensor (e.g., Wi-Fi and/or Bluetooth sensor), cellular data sensor, and other sensors known to those of skill in the vehicle art.

[0129] Vehicle **100** includes one or more vehicle buses **180** for connecting the various components and systems of vehicle **100** as described above. In modern vehicles, subsystems such as an anti-lock braking system (ABS), which may be used by brake control unit **176** and braking system **136**, engine control unit (ECU), which may be used by power source control **164**, transmission control unit (TCU), which may be used by transmission control unit **170** and gear controller **116**, and supplemental restraint system (SRS), such as airbag deployment control unit **133** and collision sensor **132** and seating system controller and sensor **178**, are frequently interconnected using a standardized bus. Standardized buses for use in vehicles include Controller Area Network (CAN), and Local Interconnect Network (LIN) and others, as are known in the art. In particular, these components and subsystems may use the high-speed CAN bus for real-time information. Other components with lower priorities may use the low-speed CAN bus to transmit information. Vehicle bus **180** (which is optional) is illustrated as one bus in FIG. 1. However, vehicle **100** may include one or more of these standardized buses, such as a combination of the high-speed and low-speed CAN, LIN, and/or other buses. Also, vehicle bus **180** may further include and support extensions to standardized buses, such as the FlexCAN extension to the CAN bus. Further, vehicle bus **180** may include standardized communication networks that can be implemented vehicle **100**. Well known networks include Ethernet, Wi-Fi, USB, I²C, RS232, RS485 and FireWire.

[0130] Vehicle **100** also includes processing module **124**. Preferably, processing module **124** is placed in the trunk, hood (not shown), behind the head unit (not shown), and/or other accessible but unseen locations. Processing module **124** is coupled to vehicle bus **180** and provides processing for data related to vehicle bus **180** and other vehicle components.

[0131] Processing modules, for example, can perform, monitor, and/or control critical and non-critical tasks, functions, and operations, such as interaction with and/or monitoring and/or control of critical and non-critical on board sensors and vehicle operations (e.g., engine, transmission, throttle, brake power assist/brake lock-up, electronic suspension, traction and stability control, parallel parking assistance, occupant protection systems, power steering assistance, self-diagnostics, event data recorders, steer-by-wire and/or brake-by-wire operations, vehicle-to-vehicle interactions, vehicle-to-infrastructure interactions, partial and/or full automation, telematics, navigation/SPS, multimedia systems, audio systems, rear seat entertainment systems, game consoles, tuners (SDR), heads-up display, night vision, lane departure warning, adaptive cruise control, adaptive headlights, collision warning, blind spot sensors, park/reverse assistance, tire pressure monitoring, traffic signal recognition, vehicle tracking (e.g., LoJackTM), dashboard/instrument cluster, lights, seats, climate control, voice recognition, remote keyless entry, security alarm systems, and wiper/window control). Processing modules can be enclosed in an advanced EMI-shielded enclosure containing multiple expansion modules. Processing modules can have a “black box” or flight data recorder technology, containing an event (or driving history) recorder (containing operational information collected from vehicle on board sensors and provided by nearby or roadside signal transmitters), a crash survivable

memory unit, an integrated controller and circuitry board, and network interfaces. Processing module **124** is further disclosed with reference to FIG. 2.

[0132] As set forth below and as shown in FIG. 3, multiple processing modules **124a-c** may be located at various locations in a common vehicle. The disparate, spaced apart locations of the processing modules **124a-c** provide redundancy in the event of a collision or other catastrophic event. For example, a collision with the rear of the vehicle **100** may damage the processing module **124c** but not the processing modules **124a,b**.

[0133] As will be appreciated, the multiple processing modules **124a-c** may be configured to operate in an active/active and/or active/standby mode. These operating modes describe the manner in which first and second (redundant) devices operate under normal conditions. In active/standby implementations, only the primary device in a pair processes information and issues commands. The standby device sits idle, ready to assume the active role should the primary device fail. The standby device may receive, from the primary device, processing, command, and primary device state information to facilitate stateful failover, but it does not itself commonly perform meaningful work until the primary device fails. In active/active implementations, both devices are online and collaboratively process information and issue commands under normal conditions. When one device fails, all processing is handled by the remaining device.

[0134] A user can be an occupant of a vehicle **100** that implements the system of FIG. 1. A user can further be an assembler, technician, or mechanic working on the vehicle to configure the system of FIG. 1 for use by an end-user of the vehicle.

[0135] FIG. 2 illustrates an exemplary block diagram for a (primary and/or secondary) processing module **124a-c**.

[0136] Processing module **124** may include processor **210**, memory **220**, storage **230**, and interfaces for one or more buses **240-270**. Among the interfaces **240-270** include high-speed CAN bus **240**, low-speed CAN bus **250**, LIN bus **260**, network interface **270**, and/or wireless interface **280**. One skilled in the art will recognize that processing module **124** may take other configurations and with other buses as known in the art, and interfaces **240-290** may be implemented with more or fewer buses than those shown.

[0137] The operations of processing module **124** will now be described with respect to the high-speed CAN bus interface **240** and low-speed CAN bus interface **250** as an exemplary configuration in one embodiment of the invention. In one implementation, processing module **124** receives data transmitted over vehicle bus **180** through high-speed CAN bus interface **240** and/or low-speed CAN bus interface **250**. Data transmitted over the high-speed CAN bus includes priority data from subsystems such as anti-lock braking system (ABS), which may be used by brake control unit **176** and braking system **136**, engine control unit (ECU), which may be used by power source control **164**, transmission control unit (TCU), which may be used by transmission control unit **170** and gear controller **116**, and supplemental restraint system (SRS), such as airbag deployment control unit **133** and collision sensor **132** and seating system controller and sensor **178**, as described above. Data transmitted over the low-speed CAN bus includes other noncritical data, such as engine temperature and oil pressure sensor readings.

[0138] Wireless interface **280**, by contrast, can be a transceiver for one or more long, intermediate, or short range

wireless networks, such as a radio (e.g., cellular such as CDMA, GSM, or IS-95 network), 802.X, a WiFi™ network, a Bluetooth™ network, and the like, sending and receiving a wide variety of information, including lower priority information, such as data for the convenience and enjoyment of the occupants in entertainment system **190** or seating system **148**. The wireless interface **280** can access information over one or more wireless networks using an appropriate protocol, such as the Wireless Application Protocol, Wireless Internet Protocol, Wireless Session Protocol, Bluetooth Wireless Protocol, Wireless Datagram Protocol, Wireless HART Protocol, Wired Equivalent Privacy (WEP), MiWi and MiWi P2P, RuBee (IEEE standard 1902.1), Wireless USB, Wireless Transport Layer Security (WTLS), and the like. In one vehicle configuration, the wireless interface **280** connects, via a short distance protocol such as Bluetooth™ or WiFi™, to an external computational device, such as a cell phone, personal digital assistant, laptop, personal computer, or tablet computer, for access to remote nodes over the Internet.

[0139] Local network interface **270** is a transceiver for signals exchanged with other on board components of the vehicle (including the components discussed above with respect to FIG. 1). The signals may be sent over a wired or wireless (or combination thereof) network. In one configuration, the local network interface is a wireless access point. Any suitable local area network protocol may be used, with the Ethernet protocol and the short-range protocols mentioned above being examples.

[0140] The processor **210** may comprise a general purpose programmable (micro)processor or controller for executing application programming or instructions. In accordance with at least some embodiments, the processor **210** may include multiple processor cores, and/or implement multiple virtual processors. In accordance with still other embodiments, the processor **210** may include multiple physical processors. As a particular example, the processor **304** may comprise a specially configured application specific integrated circuit (ASIC) or other integrated circuit, a digital signal processor, a controller, a hardwired electronic or logic circuit, a programmable logic device or gate array, a special purpose computer, or the like. The processor **210** generally functions to run programming code or instructions implementing various functions of the device **200**.

[0141] Memory **220** for use in connection with the execution of application programming or instructions by the processor **210**, and for the temporary or long term storage of program instructions and/or data. As examples, the memory **220** may comprise RAM, DRAM, SDRAM, or other solid state memory. Alternatively or in addition, data storage **230** may be provided. Like the memory **220**, the data storage **230** may comprise a solid state memory device or devices. Alternatively or in addition, the data storage **230** may comprise a hard disk drive or other random access memory.

[0142] FIG. 3 depicts a vehicle **300** with multiple processing modules according to an embodiment. Vehicle **300** includes bus **180**, vehicle component **310**, and processing modules **124A-C**.

[0143] Vehicle component **310** is an exemplary vehicle component for illustration purposes that is connected to bus **380**. Vehicle component **310** may represent any of the vehicle components discussed in connection with vehicle **100** (FIG. 1).

[0144] Each of the processing modules **124A-C** is each coupled to bus **180**. Processing module **124A** is located in the

engine compartment of vehicle **300**; processing module **124B** is located in the passenger compartment of vehicle **300**; and processing module **124C** is located in the truck of vehicle **300**.

[0145] In one configuration, some of the processing modules **124A-C** may have limited processing functions as compared to the others. For example, processing module **124A** may act as the default processing module for vehicle **300** normally because of its location being close to most critical vehicle components in the engine compartment (i.e., ECU, TCU). If the other processing modules **124B-C** are only needed for redundancy, they may be implemented to only have limited capabilities (i.e., these processing modules would not be required to have processing all critical and non-critical functions). This implementation has the advantage of reduced costs and/or space as compared to fitting processing module with full capabilities. The processing modules **124A-C** may also have cascading levels of capabilities. For example, processing module **124B** is fitted in the passenger compartment and is deemed to most likely survive a collision; it may be required to have capabilities critical to vehicle operation but no other capabilities to save space in the passenger compartment. Processing module **124C** may have additional capabilities such as a cellular module so that emergency calls may be automatically placed if the default processing module **124A** fails.

[0146] In another configuration, each of the processing modules **124A-C** may have different capabilities. For example, processing module **124A** may have capabilities only for critical vehicle functions; processing module **124C** may have capabilities only for non-critical vehicle functions; and processing module **124B** may be reserved for back-up processing of both critical and non-critical vehicle functions. In one implementation, processing may be off-loaded to another processing module if one module becomes overloaded. This configuration has the advantage further reduction in costs and space because processing power is not wasted due to redundancy. In the case where one processing module malfunctions, the other processing modules may pick up processing duties via a processor off-load procedure. If there is not enough processing power all wanted functionalities, the processing modules may work together to prioritize critical vehicle functions ahead of non-critical functions.

[0147] FIG. 20 depicts computational modules and data structures in memory **220** according to an embodiment.

[0148] An arbitration module **2000** selects a processing module to currently possess or own token **2004** (which is used to designate the processing module **124**, in an active-standby configuration, being the active or standby processing module or, in an active-active configuration, having the responsibility for certain tasks, functions, or operations, such as critical tasks, operations, or functions, while the other processing module has responsibility for other different tasks, operations, or functions, such as non-critical tasks, operations, or functions).

[0149] A health check module **2008** performs checks or tests, in response to internally generated interrupts or requests from the other processing module, its ability to perform both critical and non-critical tasks, functions, and operations. Individual scores and composite or cumulative scores for the tasks, functions, and operations can be determined and compared to thresholds to determine an absolute state of health and/or to the individual and/or cumulative scores of the other processing module to determine a relative state of health.

[0150] Critical system controller(s) control, monitor, and/or operate critical systems. Critical systems can include one or more of (depending on the particular vehicle) monitoring, controlling, and/or operating the ECU, TCU, door settings, window settings, and/or blind spot monitor, monitoring, controlling, and/or operating the safety equipment (e.g., airbag deployment control unit **133**, collision sensor **132**, nearby object sensing system, seat belt control unit, sensors for setting the seat belt, etc.), monitoring and/or controlling certain critical sensors such as the power source controller and energy output sensor **164**, engine temperature, oil pressure sensing, hydraulic pressure sensors, sensors for headlight **128** and other lights (e.g. emergency light, brake light, parking light, fog light, interior or passenger compartment light, and/or tail light state (on or off)), vehicle control system sensors, wireless network sensor (e.g., Wi-Fi and/or Bluetooth sensor), cellular data sensor, and/or steering/torque sensor, controlling the operation of the engine (e.g., ignition), head light control unit, power steering, display panel, switch state control unit **168**, power control unit **174**, and/or brake control unit **176**, and/or issuing alerts to a user and/or remote monitoring entity of potential problems with a vehicle operation.

[0151] Non-critical system controller(s) **2016** control, monitor, and/or operate non-critical systems. Non-critical systems can include one or more of (depending on the particular vehicle) monitoring, controlling, and/or operating a non-critical system. emissions control, seating system controller and sensor **178**, entertainment system **190**, monitoring certain non-critical sensors such as ambient (outdoor) weather readings (e.g., temperature, precipitation, wind speed, and the like), odometer reading sensor, trip mileage reading sensor, road condition sensors (e.g., wet, icy, etc.), radar transmitter/receiver output, brake wear sensor, oxygen sensor, ambient lighting sensor, vision system sensor, ranging sensor, parking sensor, heating, venting, and air conditioning (HVAC) system and sensor, water sensor, air-fuel ratio meter, hall effect sensor, microphone, radio frequency (RF) sensor, and/or infrared (IR) sensor.

[0152] On board sensor monitor(s) **2020** include interfaces to receive signals from and transmit signals to a corresponding on-board sensor, including the on-board sensors discussed above, and the logic to monitor sensor operation and readings.

[0153] The displayed object movement module **2024** monitors display input received from occupants for commands to move a displayed object from a first display to a different second display in the vehicle for viewing by, for instance, a different occupant. The display input may include, for example, a sensed gesture, an icon selection, or other input indicative to a desire or request to move a displayed object from the first display to the second display. The moved object may or may not be retained for view on the first display after movement.

[0154] The diagnostic module **2028** handles warning/error signals in a predetermined manner. The signals, for instance, can be presented to a third party and/or occupant and/or cause the performance of on board diagnostics.

[0155] The media filter **2032** filters third party sourced signals, particularly multimedia signals, in a manner consistent with a vehicle universal or occupant-specific whitelist, blacklist, or other user preference, sensed occupant context, and/or a governing federal, state, provincial, or local law or regulation.

[0156] The network selector **2036** selects a network for signal transmission based on network/node status, signal/noise ratio, type of signal, available and/or unavailable bandwidth, network performance parameter(s) (e.g., availability, packet drop or loss, jitter, latency, buffer capacity, throughput, and the like) quality of service, and/or other parameters and configures the signal for transmission over the selected network.

[0157] The remote control module **2040** receives a request from a remote source or third party to command a vehicle function (which function may be identified by a suitable function-specific code), authenticates the requestor, and if successfully authenticated and if privileged to request the performance of the vehicle function, executes the request notwithstanding a contrary command from the vehicle operator. The requestor can, for example, be a vehicle owner, a law enforcement authority, a vehicle manufacturer, a lender having a loan collateralized by the vehicle, and the like.

[0158] The installation supervisor **2044**, for a newly installed software and/or hardware and/or other device (such as an on-board sensor, processing module **124** or component thereof, software application, circuit board, expansion module **290** or component thereof (which expansion module **290** may be hardware, software, or a combination thereof), critical or non-critical device (such as those discussed above with respect to the critical or non-critical system controller(s) **2012** and **2016**), cellular upgrade module (e.g., 2G, 3G, 4G, 5G, LTE, or other cellular standard upgrade or Subscriber Identity Module (“SIM”) card, board, or other upgrade module, and the like), determines whether the newly installed component satisfies defined functional and/or source or reuse requirements and/or restrictions for the component, license restrictions, and other criteria, and, if satisfied, creates data structures in the component (if it has a resident memory) and the vehicle memory **220** to bind the component to the current vehicle.

[0159] The media controller **1524** receives a media stream from a remote node, identifies which input/output systems are disabled due to operator command and/or as a result of governing law, and provides the media stream to an input/output system associated with the associated occupant.

[0160] The computational module selector **2052** identifies the computational modules, particularly software applications, currently available within the local area network of the vehicle, the identification including not only the type (e.g., game, multimedia, music, utility, and the like), source or vendor (e.g., Apple, Microsoft, and the like), capabilities and requirements (e.g., operating system, processing, memory, display, and other requirements) but also the version of the computational module, and records this information in memory **220**. The selector **2052** can select not only, for duplicated computational modules, a most current version of the duplicated module to execute and a computational platform (e.g., first, second, . . . processing module or external computational device **1532**) for the execution.

[0161] The presence reporting module **2056** considers local laws, individual (contactee) context, and other factors in determining whether an individual (contactee) is present (e.g., for unified communications) and, if so, by what communication channel(s).

[0162] The social networking module **2070** creates, manages, and/or maintains a social networking session with one or more other vehicles. The social networking module **2070** can identify operational vehicles having an occupant in a

social networking relationship with an occupant of the selected vehicle, notify one or both occupants of the capability of instantiating a social networking session, and effectuate and maintain such a session.

[0163] In one application, processing module **124** is configured to process information sent over the CAN buses. As priority data is received by processing module **124** from high-speed CAN bus interface **240** and/or low-speed CAN bus **250**, processing module **124** may determine the nature of the received data and independently do further processing on the received data. In a preferred embodiment, processor **210** executes instructions stored in memory **220** to perform these functions. Further, memory **220** serves as stores and retrieves for data by processor **210**.

[0164] In one configuration, processing module **124** only receives data over high-speed CAN bus **240** and may send the data back over low-speed CAN bus **250**. As the CAN bus provides arbitration-free transmission, processing module **124** may passively listen to information traffic, which includes priority data from the various components as discussed, sent over high-speed CAN bus **240**. Processing module **124** then determines if a piece of received information may need further processing and should be sent to devices via low-speed CAN bus **250**.

[0165] For example, collision sensor **132** may have detected a frontal collision. In one data path, collision sensor **132** may send a signal with details to the collision (i.e. areas of impact and/or force and/or velocity of impact) over high-speed CAN bus **240** with specific target to airbag release control unit **133** to potentially deploy the airbags once airbag release control unit **133** determines that it is suitable to do so upon the receipt of the sent data. Since the CAN bus is arbitration-free, processing module **124** also receives the collision information from collision sensor **132**. Processing module **124** then processes the information received to determine to relay the information to an information display (i.e., display console of entertainment system **190**) via the low speed CAN bus **250**.

[0166] It is noted that the data rate is limited in the current implementations of the CAN bus. However, future implementations may allow for higher speeds such that the CAN bus may support data rate suitable for multimedia application. In these implementations, processing module **200** may be configured to leverage the CAN bus for multimedia use. For example, real-time multimedia information (i.e. analog/digital radio or television signal) may be received by an antenna and transmitted through a CAN bus via processing unit **200** to entertainment system **190**. At some point in time, one component of vehicle **100** may have suffered a malfunction that requires information the driver. In the default implementation of the CAN bus, the higher priority signal from the malfunctioning component will have priority over the multimedia information. With the leveraged CAN bus by processing module **200**, the high priority signal from the malfunctioning component can be further processed by processor **210**. If processor **210** determines that the malfunction is minor, processor **210** may relay the malfunction information to the low speed CAN bus **250** but being mixed in with the multimedia information such that there is little disruption to playing back the multimedia information. Further, processor **210** may also consider if the malfunction requires further processing such as notification to a repair facility or emergency services.

[0167] In another configuration, processing module **200** may leverage other buses such as the network interface **270**

and/or wireless interface **280** that have more bandwidth for the data. For example, while the present implementation of the CAN bus would not support multimedia information with any substantial bit rate, the network interface **270** may be leveraged such that while CAN bus information is received via the high speed CAN bus **240**, multimedia information is relayed separately via the network interface **270**. This enables the processing module **200** to implement the previous example discussed involving relaying information regarding malfunctioning component without waiting for a future implementation of the CAN bus.

[0168] In another application, a processing module **124** may add further expansion modules **290A-N** for further capabilities. For example, expansion modules **290A-N** may contain a cellular telephony module. The cellular telephony module can comprise a GSM, CDMA, FDMA, or other digital cellular telephony transceiver and/or analog cellular telephony transceiver capable of supporting voice, multimedia and/or data transfers over a cellular network. Additionally, expansion modules **290A-N** can include other cellular telephony modules from different providers or modes for other wireless communications protocols. As examples, the modules for other wireless communications protocols can include a Wi-Fi, BLUETOOTH™, WiMax, infrared, or other wireless communications link. The cellular telephony module and the other wireless communications module can each be associated with a shared or a dedicated antenna. Further, expansion modules **290A-N** may also include other wired bus modules that may connect to additional essential and nonessential vehicle components that may be installed or upgraded in the future. Processing modules **290A-N** may contain functions critical to the operation of the vehicle such as engine control (ECU), transmission control (TCU), airbag control, various sensors, or other operational or safety related components. Further, processing modules **290** may take on more processing duties from a vehicle component **310** connected to bus **380**. Thus, processing modules **124A-C** benefits from redundancy in the case that one of modules malfunctions. Further, in a vehicle collision, it is expected that at least some of the processing modules may totally malfunction. In these cases, the remaining processing modules may take over limited or full processing duties of the malfunctioning vehicle components **310** or processing modules **390A-C**.

[0169] In one configuration, processor **210**, memory **220**, storage **230**, and the bus interfaces **240-280** may also be expansion modules similar to **290A-N**. For example, processor **210** may be initially implemented as an OMAP 4 processor. In the future, OMAP 5 processors may be developed and processor **210** may be upgraded as a modular component.

[0170] In another application, processing module **124** is able to support additional vehicle hardware and/or software components that are added to the vehicle and is connected to processing module **124** via a bus. For example, vehicle **100** may have installed an additional entertainment system. In one configuration, processing module **124** can treat the additional component that is connected to processing module **200** via a bus as an expansion module **290A-N**.

[0171] In another configuration, the additional hardware and/or software component may require further processing for it to work with processing module **124**. For example, the bus protocol may need to be modified to support communicating with the additional component because the additional component has capabilities beyond the existing protocol (i.e., an extension to an existing bus architecture). In one imple-

mentation, processing module **124** must first check to ensure that the additional component complies with OEM defined standards such that rogue components not recognized for a particular vehicle would not be supported.

[0172] FIG. **15** depicts the vehicle **100** in communication, via first, second, . . . networks **1504 a, b, . . .**, with a remote node **1500**, such as a computational device, e.g., a server, mobile phone, tablet computer, laptop computer, personal computer, and the like, of the vehicle owner, law enforcement authority, insurance company, vehicle or parts manufacturer/vendor (e.g., to provide vehicle diagnostics, maintenance alerts, vehicle or part recall notifications, and/or predictive analytics), a service provider (e.g., a convenience service provider such as a service to connect the vehicle operator with a dealer, a service to locate the vehicle, a service to provide vehicle information and/or feature assistance, an automotive navigation system service and a service to start a vehicle (OnStar™ being an example), a location-based service provider (e.g., traffic and/or weather reporting and/or adviser on gas, accommodations, navigation, parking assistance, and/or food), Internet content provider, software vendor, concierge service provider, a processing module of another vehicle, a roadside monitor, sign, beacon, and the like, to name a few.

[0173] The first, second, . . . networks **1504a,b, . . .** can be any wireless network, such as a radio or cellular network (e.g., CDMA, CDMA2000, AMPS, D-AMPS, TACS, ETACS, CSK, CDMAOne, GSM, EDGE, GPRS, HSCSD, UMTS, WCDMA, HSPA, WIMAX, WIMAX ADVANCED, LTE ADVANCED, or FDMA in accordance with the 1G, 2G, 2G transitional, 3G, 3G transitional, 4G or 5G cellular network standards), a Wi Fi network, a Bluetooth network, and the like.

[0174] The vehicle **100** includes a transceiver **1508** to send and receive signals over a selected one of the first, second, . . . networks **1504 a, b, . . .**, a gateway/firewall **1512** to provide secure connectivity between the various components of the vehicle **100** and the first, second, . . . networks **1504a, b, . . .**, primary and secondary processing modules **124a** and **b**, memory/storage **220** or **230**, on board sensors **1516** (discussed above with reference to FIG. **1**), input/output system(s) **1520** and associated media controller (discussed below) to manage and control the output presented by the input/output system(s) to the user, network controller **1528** to supervise local networks and nodes thereof and identify and, if possible, isolate malfunctioning networks and/or nodes to avoid detrimental impact on other networks and/or nodes of the vehicle **100**, and external computational device(s) **1532** of occupants, such as wireless capable mobile phones, personal digital assistants, tablet computers, laptop computers, and the like. As will be appreciated, the logic for the gateway/firewall **1512**, media controller **1524** and network controller **1528** can be contained within memory/storage **220, 330**. The various components are connected by a bus, wireless network, or combination thereof (denoted by reference **1536**).

[0175] The gateway/firewall can be any suitable module that can maintain secure connectivity. The need for the gateway/firewall is necessitated by the assignment of a wireless data network address, such as defined by IPv6 (Internet Protocol version 6), with the corresponding processing module **124**. As will be appreciated, IPv6 addresses, as commonly displayed to users, consist of eight groups of four hexadecimal digits separated by colons, for example 2001:0db8:85a3:0042:0000:8a2e:0370:7334.

Each processing module **124** can have an independent network address or use a common network address. The gateway can be any module equipped for interfacing with another network that uses one or more different communication protocols. The firewall can use any technique to maintain security, including network address translation, network layer or packet filtration, application-layer firewall, and the like.

[0176] FIG. 16 depicts an exemplary input/output architecture for the vehicle **100**. The architecture includes first, second, . . . nth input/output systems **1600a-n**, the media controller **1524**, display controller(s) **1604** to receive user input via the input/output system(s) and configure the output presented by the input/output system(s) to the user, audio controller(s) **1608** to control audio output to the user, and rule sets **1612** (stored in memory/storage **220, 230**) to regulate corresponding features/functions of the vehicle **100**, particularly the information and/or other output provided to each occupant by a respective input/output system. Generally, each of the multiple occupants has a separate and corresponding input/output system **1600**. For example, each seat **148** can have a corresponding input/output system **1600**.

[0177] As can be appreciated, the functionality disclosed herein may be affected by the geographical location and/or movement of a vehicle. A vehicle may cross a jurisdictional line where different laws exist that concern behavior in or about vehicles. These laws may be stored, as one or more rule set(s) **1612**, in a database on-board and/or remotely accessible by the vehicle. A vehicle may use its location-based features to determine the appropriate applicable laws and enable or disable certain features to a user. For example, in the event that an individual crosses a state line where the local laws prohibit texting while driving, the vehicle may disable texting for the vehicle operator. This blocking would not prevent others in a vehicle from texting, and if allowed may provide for the operator to continue to send voice-activated texts, etc. Movement and location of the vehicle may be determined using location-based features as described herein. Moreover, to prevent false blocking of features, a specific user device position may be determined by sensors on the device, sensors in the vehicle, and/or combinations thereof. Although described with reference to blocking the texting ability of a specific user, it can be appreciated that the ability to surf the Internet, view photos, access streaming content, and other predetermined distractions may also be disabled.

[0178] For an additional external computational device **1532** that connects to processing module **124** via wireless interface **280**, a secured connection protocol is needed. Unlike a wired bus connection, which is generally electronically confined to vehicle **100**, a wireless connection via wireless interface **280** may be broadcast to other communication systems within the vicinity of vehicle **100**. Thus, other wireless communication hardware, systems, and networks might be able to communicate with the communication system of the vehicle **100**. This ability is potentially a security hazard.

[0179] To resolve this issue, wireless security rules should be used to ensure that only trusted devices, such as the external computational device **1532**, communicate wirelessly, via the wireless interface **280**, with the on board vehicle components through the wireless interface **280**. Such security is provided by the gateway/firewall **1512** applying known security algorithms. In one implementation, wireless security may be implemented by the gateway/firewall **1512** using the current security setup in the 802.11 standard such as Wired Equivalent Privacy (WEP) or Wi-Fi Protected Access (WPA)

or other security systems as known in the art. OEMs may also choose to implement security by using a propriety security system and/or wireless protocol to work with the in-vehicle wireless communication network.

[0180] Upgrading the vehicle **100** using different processing modules and/or other on board components, such as on board sensors **1516**, can be done securely and seamlessly. A limit may be imposed on the place and manner in which an additional component communicating via the in-vehicle wireless network may be added to the vehicle **100**. For example, installation of the additional component may only be available at an automobile shop or may even more limited to only in OEM approved shops or dealership to ensure that the newly installed component is fully tested to communicate only with vehicle **100** and not with other adjacent vehicles.

[0181] To facilitate this process, a handshake procedure may be used during the initial installation of the component. In one implementation, an OEM approved shop may have codes that will allow the new component to accept a link with vehicle **100**. During this handshake procedure, vehicle **100** and its relevant components, such as processing module **200**, may negotiate a protocol and/or security settings to communicate with the new component. For example, a symmetric or asymmetric code or key pair may be developed for encrypting communications. Alternatively, codes for WEP, WPA, or other security systems as known in the art may be developed for secured communication. After this initial handshake procedure, the new component and vehicle **100** will not have to do any further security setup in the future to prevent leaking the secured codes. In a further implementation, the new component is considered married or bound to vehicle **100** and may not communicate with any other vehicles unless unmarried or unbound when the component is removed at an approved shop. The dedication of the component to the vehicle may be done by using a unique code, such as a serial number of the component or vehicle, to enable a type of routine licensing compliance check when the car is activated. This can be done, for example, by comparing a unique code received by the installed component from another vehicle component or by the other vehicle component from the installed component. The licensing check is successful when the received code matches a code stored in memory of the receiving device.

[0182] In another configuration, the additional, or installed, component may also communicate wirelessly with other vehicle components of vehicle **100** without needed processing module **200** to relay any communication. This may be done by sharing a vehicle encryption scheme and code for the wireless use. This may be useful for emergency purposes (i.e. the police may have a need to control certain components in a vehicle).

[0183] Operation of Arbitration and Health Check Modules **2000** and **2008**

[0184] The processing modules **124** can use any of a variety of techniques to determine relative status and/or processing role of each. For example, under one technique a token is passed to signify the active or passive processing module or the processing module performing a specified set of processing operations. The processing module in possession of the token at any one time has the status and/or is responsible for the set of processing operations associated with the token. Rules may be used to arbitrate between the processing modules when each asserts ownership and/or non-ownership of the token.

[0185] By way of illustration, the processing modules **124** can determine which module is active and which is standby by employing the following rules. Upon detection of a selected stimulus (e.g., at vehicle start-up, processing module power-up, and/or periodically during vehicle or processing module operation), the health check module **2008** in each processing module **124** runs self-tests or queries the health check module **2008** other processing module **124** to perform selected computational tasks and provide the result. The processing modules **124** thus exchange messages with each other. Based on the results of its self-test (or queried tests), each processing module **124** decides whether it can become active. If so, the processing module **124** asserts an available signal to an arbitration module **2000**, which propagates the signal to the other processing module **124**. The arbitration module **2000**, applying rules, chooses the active processing module **124** and forwards the token to the selected processing module **124**, along with an interrupt. Rules may include a default selection, an ordered, random or pseudorandom periodic change in which processing module **124** is active and which is standby, which processing module **124** is healthier (or has a higher state of health score, the relative capabilities of the processing modules **124** (with the more capable processing module being active), and the like. The arbitration module **2000** propagates a token non-ownership signal to the other processing module **124**, along with an interrupt. Each processing module **124**, in response, sets its status in memory to “primary” or “standby”. If the active processing module **124** is removed, powered down, or voluntarily de-asserts ownership or possession of the token, the standby processing module immediately receives the available token **2004**, along with an interrupt. It then assumes, and records in memory, the primary state.

[0186] In one variation, arbitration is performed by the arbitration module **2000** using a health check procedure **400** shown in FIG. 4.

[0187] Health check procedure **400** by the health check module **2008** is one way in which each processing modules **124A-C** may self-check to determine a respective state of health (e.g., if the processing modules remains fully functional or is only partially functional). Health check procedure **400** may be activated by each processing module **124** or one of the other processing modules **124** at a certain time interval or may be manually activated by user (i.e. a user directly activating the module or whenever the ignition is started). Health check procedure **400** may also be continuous running while the vehicle **300** is running to ensure the fastest response time in case a collision occurs resulting in an immediate loss of processing functions.

[0188] In step **410**, the health check module **2008** in each processing module **124** performs a health check on its critical tasks, functions or operations of which losing one would result in a potentially critical loss to vehicle operation. As discussed previously, the critical tasks, functions or operations may include, for example (depending on the particular vehicle), monitoring, controlling, and/or operating a critical system. Health check **410** may involve procedures such as testing or monitoring that each critical function or operation is operating within predetermined or selected operating parameters and/or causing each critical component (safety equipment, selected sensors, engine, power steering, and/or brakes) to operate within selected operating parameters. In some configurations, a critical system, such as the ECU, may include both critical (i.e. engine failure) and non-critical tasks

or functions (i.e. minor oil leak). Health check **410** may be configured to check only the critical tasks or functions.

[0189] In pass test check **411**, if any malfunction to a critical task, function or operation is detected, the procedure activates hand-off procedure in step **440**, which will be discussed with reference to FIG. 5. In one variation, a cumulative score is computed for all critical tasks, functions, and operations. The individual scores of the tasks, functions, and operations and cumulative score for the processing module is provided to the arbitration module **2000**, which compares both sets of scores for the two processing modules **124** and selects and designates the healthier of the two processing modules **124** as the primary or active processing module **124**.

[0190] If the processing module **124** passes test check **411**, health check on non-critical tasks, functions or operations **420** is performed. Non-critical tasks, functions or operations may include, for example (depending on the particular vehicle) monitoring, controlling, and/or operating a non-critical system. In step **420**, health check is done on various functions of the non-critical system, with each function having a score for passing the health check. The score may be adjusted according to the level non-criticality of the system. For example, an emissions control unit, while it may be non-critical to vehicle operation, may nonetheless be fairly important so as to comply with environmental regulations; therefore an emissions control unit could be weighted a comparatively high score for passing. In contrast, an entertainment system’s failure may not be deemed to be important (except for operator/occupant inconvenience) and may be weighted with a relatively low score for passing.

[0191] In step **421**, the score is tabulated for all non-critical systems and compared to see if it is above a certain threshold. If the score is below the threshold, a hand-off procedure is activated in step **450**. For example, if emissions control by the processing module **124** is detected to be failing, causing or potentially causing harmful gas emissions to rise significantly above the legal limit, health check **421** may give a very low score to this non-critical system. Therefore, even if the entertainment system is working perfectly, health check may still give a score that is below the threshold and hand-off procedure will be activated.

[0192] In one configuration, the score weight for each non-critical system may be defined dynamically according to the location of the vehicle or other factors. For example, vehicle-use laws may affect how a non-critical system should be weighted (i.e. the stringency of emissions law, noise control law, or other laws in one area). Thus, vehicle-use laws may be provided by an organization, governmental entity, group, individual, and/or combinations thereof. The laws may be stored locally or retrieved from a remotely located storage. The vehicle-in-use laws may be statutes and/or regulations that are enforced by a government entity, such as a city, municipality, county, province, state, country, and the like. These laws may define vehicle, traffic, transportation, and/or safety rules associated with a given geographical region. An exemplary vehicle-in-use law governs texting, cellular phone use, and video availability to the operator when the car is in motion and the like). The laws may be updated from time to time to, among other things, account for changes in the laws. Thus, a first task, operation, or function may be critical in a first geographic location but noncritical in a different second geographic location. Likewise, a first task, operation, or function may be non-critical and have a first score (if operating

properly) in a first geographic location but be non-critical and have a lower second score (if operating properly) in a second geographic location.

[0193] In step 430, if the score for non-critical systems is above the threshold, the active processing module 124 may be continued to be used as the active processor. In one variation, a cumulative score is computed for all non-critical tasks, functions, and operations. The individual scores of the tasks, functions, and operations and cumulative score for the processing module is provided to the arbitration module, which compares both sets of scores for the two processing modules and selects and designates the healthier of the two processing modules as the primary or active processing module.

[0194] The operation of an arbitration module 2000 procedure 500 for a processing module will now be discussed with reference to FIG. 5.

[0195] The arbitration module 2000 can activate a token arbitration procedure 500 by steps 440 and 450 (FIG. 4) where either (a) the one or more critical tasks, functions, and operations has failed health check or (b) where one or more non-critical tasks, functions, and operations has not tabulated enough score to represent that the selected processing module is healthy enough for processing. Arbitration may be based on an absolute and/or relative state-of-health.

[0196] In step 510, a health check is performed, by a respective health check module 2008, on each processing module 124 and the pass/fail results and scoring information reported to the other processing modules 124 and/or the arbitration module 2000.

[0197] In step 514, the arbitration module 2000 selects a next processing module 124 (until all are considered) and proceeds to decision diamond 518.

[0198] In decision diamond 518, the arbitration module 2000 determines whether the selected processing module 124 passes the health test on set of critical tasks, functions, and operations. If so, the arbitration module 2000 proceeds to decision diamond 524.

[0199] In decision diamond 524, the arbitration module 2000 determines whether the selected processing module 124 passes the health test on set of non-critical tasks, functions, and operations. If so, the arbitration module 2000 proceeds to step 528.

[0200] In step 528, the arbitration module 2000 creates or updates data structures indicating that the selected processing module 124 is healthy and recording the selected processing module's respective scoring information. Optionally, the arbitration module 2000 can determine and record the relative state-of-health of the selected processing module 124 relative to other processing modules.

[0201] When the selected processing module 124 fails to pass one or more sets of critical tasks, functions, and operations (decision diamond 518) or non-critical tasks, functions, and operations (decision diamond 524), the arbitration module 2000 proceeds to step 532 and creates or updates data structures indicating that the selected processing module 124 is unhealthy and recording the selected processing module's respective scoring information. Optionally, the arbitration module 2000 can determine and record the relative state-of-health of the selected processing module 124 relative to other processing modules.

[0202] After performing steps 528 or 532, as appropriate, and when no processing module 124 remains to be analyzed, the arbitration module 2000 proceeds to decision diamond 536. In decision diamond 536, the arbitration module 2000

determines whether a healthy processing module 124 is available and, when available, designates, in step 540, the healthiest (based on absolute or relative state-of-health or both) processing module 124 as the active processing module 124 (or, in an active-active configuration, as being primarily responsible for handling critical tasks, functions, and operations).

[0203] When no healthy processing module 124 is available, the arbitration module 2000 implements emergency measures, activates an alarm indicating that there is currently no available healthy processing module 124, and reports the alarm to the user and/or a remote node 1500, such as the vendor, manufacturer, servicing entity, roadside service, and the like.

[0204] The emergency measures implemented can vary by application. In one application, the emergency measure is to identify which processing module 124 is healthy to perform each set of critical and optionally non-critical tasks, functions and operations. If a healthy processing module exists for each set of critical and optionally non-critical tasks, functions and operations, the arbitration module 2000 assigns each set of critical and optionally non-critical tasks, functions, and operations to a processing module 124 having a sufficiently high health score (e.g., above a selected threshold) to perform the selected set of critical and optionally non-critical tasks, functions and operations. Where multiple processing modules are healthy enough to perform the selected set of critical and optionally non-critical tasks, functions and operations, the arbitration module 2000 can select the processing module having the highest health score for the selected set of critical and optionally non-critical tasks, functions and operations and/or having the highest available or unused processing units or resources to perform the selected set of critical and optionally non-critical tasks, functions and operations. Where no processing module 124 is healthy to perform a selected set of critical and optionally non-critical tasks, functions and operations, the selected set of critical and optionally non-critical tasks, functions, and operations can be performed by a remote node, via first, second, . . . network 1504a, b, The remote node 1500 can be, for example, the vendor, manufacturer, servicing entity, roadside service, and the like. In one application, the critical and optionally non-critical tasks, functions, and operations are performed by a remote node 1500, via first, second, . . . network 1504a, b, . . . , rather than by a local or on board processing module 124.

[0205] An important aspect of an active-standby configuration can be how to maintain synchronicity between the active and standby processing modules to enable "hot" hand-offs, which can be particularly important for automotive applications, without loss of memory as to the current operational state of the vehicle and its component tasks, functions, and operations. One technique is to have the standby processing module 124 perform "shadow" processing in which it receives all input received by the active processing module 124 and performs the same processing tasks, functions, and operations as the active processing module 124. The assumption is that the two processing modules 124 have identical processing rates and therefore, at any one time, precisely duplicate the other as to processing state of completion as to any task, function, and/or operation. Due to varying processing loads on the processing modules, delays in signal transmissions, and other factors, this assumption may or may not be true. Another technique is to have the standby processing module 124 receive, and store in memory 220, time-stamped

processing state information from the active processing module **124**. The time-stamped processing state information relates to any processing task, function or operation currently being performed by the active processing module **124** and the results thereof. A potential issue with this approach is latency between the current and reported states of the active processing module **124**. Another technique is a combination of the foregoing techniques. In this technique, the standby processing module **124** performs “shadow processing” but periodically checks its processing state information against the time-stamped processing state information received from the active processing module **124** and resets, alters, or updates its state information to reflect the received processing state information. Where a processing string is being performed correctly, it does not typically need to be revised to reflect a potentially earlier point reflected in the received and time stamped state information (which may be delayed). A reset to an earlier point in the processing string may be appropriate where the standby processing module **124** is too far ahead of the active processing module **124**. The primary purpose of this combined approach is to confirm processing accuracy by the standby processing module **124** and to keep the standby processing module **124** from getting too far in advance of the active processing module **124** in processing information.

[0206] Operation of Remote Control Module **2040**

[0207] FIG. **27** depicts a particular configuration of a remote node **1500**. The remote node **1500**, configured as a central repository for vehicle information, includes a server **2700** and associated database **2704**. The remote node **1500** is in wireless communication, via network **1504**, with first, second, . . . nth vehicles **100a-n**. Currently, car drivers have the option to sign up for a service like General Motors OnStar® to remotely unlock cars, and provide other features such as remote start, tracking vehicles, and/or locking cars, etc.

[0208] In some embodiments, the present disclosure is directed to a central repository **2704** that can be used in conjunction with an individual vehicle. The central repository may be stored remotely (as shown) or on-board the vehicle. In the event that the central repository is stored remotely, it may be supervised by a law enforcement agency, or secure administrative agency. It is anticipated that strong security procedures may be employed to avoid hacker attacks, especially if stored at a remote central repository like the Department of Motor Vehicles (DMV), or other security-approved location. In the event that a vehicle is stolen, the true owner of a vehicle may prove ownership to the central repository and locate, lock, shutdown, etc. the vehicle.

[0209] In another embodiment, a police device may communicate to another vehicle to slowly reduce that vehicle's speed, shutdown the engine, cut power, etc. The communication can be securely effected using unique codes or other cryptographic techniques. Moreover, the communication may be through a server associated with a central repository. It is anticipated that the module controlling these functions is securely guarded and designed to prevent hacking attempts.

[0210] The operation of a system stand-by procedure **600** implemented by a remote control module **2040** and/or other component of a processing module **124** will now be discussed with reference to FIG. **6**. Stand-by procedure **600** may be activated when the selected processing module **124** transitions from active to standby or standby to active or in response to a command from the operator or the remote node **1500**. In one configuration, stand-by procedure **600** may also be activated manually by the driver of the vehicle or by another third

party. For example, the driver or another third party may wish to disable certain aspects of vehicle **300** (i.e., the driver may wish to disable certain functions, either critical or non-critical, of the vehicle to prevent another user of the vehicle, such as a valet, from accessing them, a third party, which may be the police or a theft prevention service such as On-Star, may wish to disable a stolen vehicle or a vehicle which is otherwise in violation of the law).

[0211] Manual activation of stand-by procedure **600** may be done locally or remotely. For local activation, an additional component in the form of a switch may be added and connected to the processing module via a bus or as an expansion module **290A-N**. The driver may then manually activate the switch as needed.

[0212] Most likely, manual activation of stand-by procedure **600** is done remotely (i.e. by the police, theft prevention service, or the owner of the vehicle at a remote location). As such, in one implementation, the corresponding processing module may be accessed via a non-physical bus such as by wireless interface **280**. However, this is not the preferred method. As discussed previously, vehicle components communicating with a processing module wirelessly should only work with a secured scheme. The in-vehicle wireless network should not be accessible to third parties for further security purposes. A direct access to the in-vehicle wireless bus would defeat these principles. The wireless interface **280** may have a limited range such that connection and control can only be effected within the vicinity of the vehicle. Nevertheless, this implementation may be useful in cases where there is an emergency that is within the vicinity of the vehicle (i.e., emergency road closure) that requires a third party such as the police to disable passing vehicles for safety reasons. In such cases, the authorized third party may activate codes that bypasses securities of the in-vehicle wireless network that is normally off-limit and directly access the processing module.

[0213] In another implementation, the vehicle may have a cellular or satellite communication component that has the capability of accessing an outside cellular or other communication network. Alternatively, this communication component may be installed as an additional expansion module **290A-N** as discussed previously. Access to processing module is granted through a valid security verification within this component. Therefore, access to the processing module using this implementation does not require open access to the in-vehicle wireless bus.

[0214] In another configuration, stand-by procedure **600** may also be activated by a control system within the vehicle when some automated condition is met. For example, a leased or rental car company may wish to limit the geographical location where the vehicle can be driven. The vehicle may be automatically disabled if it is detected that the vehicle has left the allowed zone of operation (i.e. detected via a GPS).

[0215] In step **601**, the method confirms if any critical subsystem would be unavailable. As discussed above, a critical subsystem may be unavailable because it did not pass the health check, because it was disabled by the driver or a third party, or because some automated condition has been met.

[0216] If critical subsystems are unavailable, step **610** performs general vehicle stand-by. In one configuration, general vehicle stand-by disables all components of the vehicle rendering the vehicle unusable. However, this may lead to safety issues where a sudden shut-down of the vehicle while operating on the road may be hazardous to both the driver of the vehicle and other vehicle on the road. In another configura-

tion, general vehicle stand-by performs a shut-down of non-critical systems while placing a limit on critical system designed to bring the vehicle to stop. For example, a speed limiter may limit the speed of the vehicle to a minimal speed so that the vehicle can be brought to a safe stop subsequently but cannot operate effectively. After the vehicle is brought to a stop, general shut-down that disables all components of the vehicle may be performed.

[0217] In step 620, an alarm is activated to inform about the status of a general stand-by. Here, similar to step 540, an alarm is normally sent to at least components like display 144 or entertainment system 190 of vehicle 100 via a reliable bus such as the high speed CAN bus to inform the driver of the generally stand-by. In one implementation, an alarm may also be sent to a remote node 1500, such as a service or maintenance provider, e.g., a nearby or a default car repair facility with possible system diagnosis information, emergency services if it is detected that a emergency affecting road safety has occurred, and/or to car manufacturers for data collection and other purposes.

[0218] If critical subsystems are not unavailable in step 601, the method further confirms if any non-critical subsystem is unavailable 602. If any of the non-critical subsystem is indeed unavailable, the method performs specific stand-by on the specific subsystem 630.

[0219] Specific stand-by 630 involves performing stand-by only for a specific non-critical subsystem. For example, if entertainment system 190 malfunctions, entertainment system 190 can be safely turned off without affecting the operation of the vehicle. However, some non-critical functions may be affected such as an alarm function announcing certain information that is pre-disposed to be announced by entertainment system 190. In this case, specific stand-by 630 may include rerouting the information to display 144, perhaps with the information to be presented in abbreviated form to ensure the information will be presentable on display 144. Specific stand-by 630 for entertainment system 190 may also involve rerouting information to other perceptible methods such as by light or sound.

[0220] In step 640, the method activates an alarm to inform driver and third-party services of specific subsystem stand-by similar to step 620.

[0221] FIG. 9 depicts a method of operation of the remote control module 2040. There are a number of examples of operation by a remote control module 2040.

[0222] In one example, a police officer or other law enforcement authority and/or rule trap sensor can “ping” an automobile for information relating to its speed and driving conditions. By comparing this received data from the automobile to known data relating to stop signs, speed limits, and the like, a decision can be made on whether the law has been broken. For example, the sensor itself may not necessarily determine the speed of a vehicle. The sensor asks the vehicle to respond to the sensor with the vehicle’s speed and possibly other information. Therefore, the speed detection is achieved through responding to a sensor’s question and the vehicle’s answer. It is anticipated that a specific sensor may use alternate detection methods to verify the accuracy of a received signal. For instance, if a vehicle is asked to respond with a current speed value, and does so, the sensor may send a radar signal to verify the response. If the response does not match the verification signal, a note is made of the anomaly and the data is recorded. This data may be used by law enforcement to later identify vehicles that are malfunctioning and/or have

been compromised. The identity of the car, including serial number, owner identity (e.g., name, home address, contact information, driver’s license number, insurance information (e.g., name and address of insurance company, owner’s insurance policy identification, and coverage limits), and the like), and/or licensing information (e.g., license plate number) can be provided by the vehicle to the requestor.

[0223] In another example, a law enforcement authority, owner, or other privileged entity may request a critical or non-critical task, function or operation to be disabled or behave in a selected manner. For instance, a law enforcement officer can cause the vehicle to decelerate in a high speed pursuit or, for a high speed pursuit or stolen car, can disable the engine.

[0224] In another example, a remote node 1500, such as a law enforcement authority, an insurance company, an intelligent sign or traffic signal, a roadside monitor, or the owner himself or herself requests historic or current vehicle operating information, such as speed, and/or information received by the vehicle from an external source, such as a stop light, speed limit sign, yield or stop sign, and the like. This information can be compared to identify poor driving practices and/or breaking of the law. It can also be used in accident reconstruction to determine who is at fault in an automobile accident where vehicle operators frequently dishonestly represent who is at fault. Currently, responsible drivers pay inflated insurance premiums because the insurance industry cannot guaranty a particular driver’s adherence to the law or general driving behavior. To address this concern, current insurance companies may allow a driver to install a device in a vehicle to randomly monitor behavior. This device can only monitor certain functions and requires the installation of a device separate from the vehicle’s ecosystem. The present disclosure is directed to using various data compiled by the system to analyze factors contributing to an individual’s driving behavior and/or habits. In the event that an individual wishes to receive better insurance rates for responsible driving, a lower quantity of driving, or other good driving indicators, the driver may agree to provide insurance tracking information. The insurance tracking system may consider GPS and other location-based information (to compare actual speed with speed limit data), g-force sensors (to detect rapid acceleration, hard turns, etc.), perimeter sensors (to detect close-calls, inattention while changing lanes, etc), in order to determine conformance with the good-driving terms established by an insurance company. Because the device may be integrated, and/or associated, with the vehicle’s ecosystem total behavioral data may be recorded and sent in real-time to a receiving module. Moreover, the system may detect the user and provide accurate information for each user of a vehicle.

[0225] Referring to FIG. 9, the remote control module 2040, in step 900, receives a request to command a vehicle task, function and/or operation and/or to transmit specified information to the requestor.

[0226] In step 904, the remote control module 2040 attempts to authenticate the requestor. User authentication is a way of identifying a user and verifying that the user is allowed to access some restricted service. Authentication can be performed by, for example, by encrypted symmetric or asymmetric key exchange, public and private key cryptography, a secure remote password, multi-factor authentication (e.g., three major factors include verification by something a user knows (such as a password or PIN), something the user has (such as a smart card, ATM card, or a security token), and

something the user is (such as the use of biometrics, such as a fingerprint or retina scan)), time-based authentication, a unique digital identity, closed-loop authentication, access control service, and the like.

[0227] Control then passes to decision diamond **908** where the remote control module determines whether authentication was successful. When authentication is successful, the remote control module, in decision diamond **912**, determines whether the requestor is privileged to make the request. In other words, a first requestor is entitled to a first set of privileges with respect to access to vehicle information and/or control of vehicle tasks, functions, and operations while a second requestor is entitled to a different second set of privileges with respect to access to vehicle information and/or control of vehicle tasks, functions, and operations. A law enforcement entity or vehicle owner, for example, will generally have a highest level of privilege (enabling broad access to vehicle information and/or control of vehicle tasks, functions, and operations) while an insurance company or servicing entity will not have the highest level of privilege.

[0228] When the requestor is entitled to make the request, the remote control module, in step **916**, executes or causes execution of the request in accordance with rules governing what the privilege accorded the requestor, which may override operator and/or other occupant commands.

[0229] When the requestor is not entitled to make the request, the remote control module, in step **920**, ignores the request and logs in memory **220** the information surrounding the request, e.g., the identity of the requestor, the time stamp of the request, and the request itself.

[0230] Operation of Computational Module Selector **2052**

[0231] The operation of a processor off-load procedure **700** by computational module selector **2052** one or more processing module(s) will now be discussed with reference to FIG. 7. This operation is particularly beneficial in an active-active configuration but may be used in an active-standby configuration. As discussed with respect to vehicle **300** of FIG. 3, some configurations of expansion modules **290A-C** may require processor off-load to share processing functions of tasks among a number of expansion modules in a common host processing module **124** or across different processing modules **124**. For example, a first expansion module **290A** and/or host processing module **124** may be specialized for critical functions while a different second expansion module **290B** and/or host processing module **124** is specialized for non-critical functions. In an event where the first expansion module **290A** and/or its host processing module **124** loses some processing power, the first expansion module **290A** and/or its host processing module **124** may be able to off-load some critical function to second expansion module **290B** and/or its host processing module **124**.

[0232] In step **701**, the method continuously checks if a next processing module, expansion module, and/or external computational device(s) **1532** (in wireless communication with the network controller **1528** via the gateway/firewall **1512**) is available with excess processing power. If a next processing module, expansion module, and/or external computational device(s) **1532** is not available, the method will check at some time interval later to see if a new processing module, expansion module, and/or external computational device(s) **1532** would have a change in a number of available and/or unavailable processing power units and/or bandwidth. Other stimuli for this step **701** include a user request to initiate execution of an application, notification of a processing

resource having unused bandwidth below a selected threshold, notification of a processing resource having used bandwidth above a selected threshold, a power level of a processing resource falling below a selected threshold, notification of a processing resource having an operational error, malfunction, or outage, and the like.

[0233] If a next processing module, expansion module, and/or external computational device(s) **1532** is available, the method confirms with the next processing module, expansion module, and/or external computational device(s) **1532** on its available processing power units and/or bandwidth for a task **710**. Other factors considered in determining whether a selected processing module, expansion module, and/or external computational device is available include not only the processing resources available but also the application and operating system requirements as compared to the capabilities of the selected processing module, expansion module, and/or external computational device and power level in the selected processing module, expansion module, and/or external computational device. In one configuration, processing module, expansion module, and/or external computational device(s) **1532** may be distinguished depending on the type of processing needed. For example, a critical function might not be suitable for a processing module that deals only with non-critical functions and vice versa due to safety, security, or other concerns. In other configurations, a critical function might look for a processing module that is tasked with a disproportionately high non-critical function load to balance the processing load.

[0234] If the selected processing module, expansion module, and/or external computational device(s) **1532** is available to process a given task, function or operation **710**, the task is off-loaded to the selected processing module, expansion module, and/or external computational device(s) **1532**.

[0235] If the selected processing module, expansion module, and/or external computational device(s) **1532** is not available to process a given task, function or operation **710**, the procedure continues to check if any other processing module, expansion module, and/or external computational device(s) **1532** is available **702**. If there is a different processing module, expansion module, and/or external computational device(s) **1532** available, the method returns to step **701**.

[0236] If there is no other processing module, expansion module, and/or external computational device(s) **1532** available, the method informs the active processing module, expansion module, and/or external computational device(s) **1532** of no available offload capacity **730**. In one configuration, the active processing module may decide to drop the task that it is unable to handle. The active processing module, expansion module, and/or external computational device(s) **1532** may also decide to return to step **701** to continue to check for a next available processing module, expansion module, and/or external computational device(s) **1532**.

[0237] A further set of operations for the computational module selector **2052** will now be discussed with reference to FIG. 23. This set of operations identifies, for a selected computational module, such as an expansion module, software application, or other computational module, which processing modules or external computational device(s) **1532** contain the selected computational module for purposes of computational module selection. While the prior flow chart depicts a method to balance processing load amongst plural

processing devices, the present flow chart selects which duplicative computational module should perform a request by a user.

[0238] In step **2300**, the computational module selector **2052** detects a stimulus. Exemplary stimuli include a user or operator request to initiate a computational module and/or perform a selected task, function, or operation, an interrupt based on a passage of a predetermined time, installation of a computational module, a request by a different user to use a platform currently executing the computational module, notification of a processing resource having unused bandwidth below a selected threshold, notification of a processing resource having used bandwidth above a selected threshold, a power level of a processing resource falling below a selected threshold, notification of a processing resource having an operational error, malfunction, or outage, and the like.

[0239] In step **2304**, the computational module selector **2052**, in step **2308**, determines duplicated computational modules and the host processing platform(s) therefor. Host processing platforms can include a processing module, expansion module, and/or external computational device(s) **1532**. Duplication may be for a specific computational device (e.g., from a common vendor and commonly named) or for a common type of computational device. For example, duplication may be determined for the differing versions of automotive navigation system applications GPS Drive™ by MotionX™, Garmin GPST™, Magellan GPST™, Tomtom GPST™, and other SPS systems or for all navigation applications generally regardless of vendor, application identity, or version.

[0240] In step **2312**, the computational module selector **2052** selects a computational module and platform to execute each duplicated computational module. For example, if an occupant requests, by an input/output system of the vehicle, a game or multimedia application and if different versions of the game or multimedia application are on a processing module **124** and external computational device(s) **1532**, the computational module selector **2052** can select the most recent version of the game or multimedia application and host platform containing same, regardless of whether the host platform is a processing module or external computational device **1532** currently in communication with a processing module and by what device, whether an input/output system or user interface of the external computational device **1532** receiving the request. If the request were to be received by an input/output system **1600** to initiate a game and the most recent version of the game were located on a processing module, the processing module would be selected to execute the game and output would be provided to an occupant by the corresponding input/output system **1600**. If the request were to be received by an input/output system **1600** to initiate a game and the most recent version of the game were located on an external computational device **1532**, the external computational device **1532** would be selected to execute the game and output would be provided to processing module for presentation to an occupant by the occupant's input/output system **1600**. If the request were to be received by an external computational device **1532** to initiate a game and the most recent version of the game were located on a processing module, the processing module would be selected to execute the game and output would be provided to an occupant by the external computational device **1532**. If the request were to be received by external computational device **1532** to initiate a game and the most recent version of the game were located on the

external computational device **1532**, the external computational device **1532** would be selected to execute the game and output would be provided to processing module for presentation to an occupant by the external computational device **1532**.

[0241] In decision diamond **2316**, the processing module, or external computational device **1532**, by the user interface receiving the stimulus, whether an input/output system or the user interface of the external computational device **1532**, queries the user whether or not the older versions of the computational module should be updated to the newer locally available or newest remotely available version.

[0242] If no or a negative response is received, the computational module selector **2352** proceeds to decision diamond **2324**.

[0243] If a positive response is received, the computational module selector **2052**, in step **2320**, requests the host platform to upgrade the computational module.

[0244] In decision diamond **2324**, the computational module selector **2052** determines whether the selected platform is currently available to execute the computational module. The selected platform may currently be executing other computational modules and have insufficient available processing resources for execution. The computational module selector **2052**, in that event, would attempt to off load some of the processing to another platform to free up sufficient processing resources for execution. In other words, the computational module selector **2052** would perform processing load balancing to more optimally use processing resources. A user may currently be using the selected platform, such as engaged in a call if the selected platform is a cellular phone or watching multimedia content. The computational module selector **2052** would determine if the platform can request the user for permission to use the platform for processing the computational module. When the user is on a call, such a request cannot be made. If a request can be made, the user is requested. The platform is only deemed to be available when the user provides input indicating availability.

[0245] When the platform is not available, the computational module selector **2052** in step **2328** selects a next available platform even though the platform may contain an older version of the computational module.

[0246] When the selected module is currently available or when the computational module selector **2052** selects a different platform in step **2328**, the computational module selector in step **2328**, initiates execution, by the selected platform, of the computational module.

[0247] Operation of Network Controller **1528**

[0248] FIG. **24** depicts another operation of the network controller **1528**. As noted, security for cyber attacks is important for an Internet-enabled vehicle. Drivers are accessing data from Internet service providers via smart phone, tablet computer, and/or on board or embedded technologies as well as utilizing hands-free communication technology to send and receive phone calls and text messages. Automotive manufacturers are sending and receiving data based on electronic sensor readings and event data recording. Due to the potentially dire consequences of a security breach on on board processing module operation, rigorous security measures should be deployed. While the vehicular network can employ passive techniques, such as configuration of access restrictions in access points (such as encryption, checks on MAC addresses, disabling ESSID broadcasting, isolation of the vehicular network by the firewall and gateway, hiding the

SSID (Service Set Identifier), MAC ID filtering (allowing access from known, pre-approved MAC addresses, static IP addressing, IEEE 802.11, 802.11i, and/or 802.1x security, use of the wired equivalent privacy encryption, TKIP, EAP, LEAP, PEAP, WPAv 1, and/or WPAv2 protocols, end-to-end encryption (in one or more of 2, 3, and/or application layer), and RF shielding substantially surrounding the interior of the vehicle (to attenuate signals and prevent wireless signals from propagating outside the vehicle), active techniques may also be employed. Communications with external computational devices **1532** can be channeled through the gateway/firewall **1512**.

[0249] One active technique is depicted in FIG. 24.

[0250] In step **2400**, the network controller **1528** detects a stimulus, such as an instance of a virus, malware, unauthorized access, misuse, modification, denial-of-service attack, spoofing, man-in-the-middle attack, ARP poisoning, smurf attack, buffer overflow, heap overflow, format string attack, SQL injection, identity theft (or MAC spoofing), network injection, coffee latte attack, or denial of a computer network and/or network-accessible resource. The stimulus may be a warning signal received by the network controller **1528** from the gateway/firewall **1512**, a honeypot (which is a decoy network-assistant resource to provide network surveillance and early-warning tool, a network node, mapping a template corresponding to a specific attack type to received signals, a network probe, and the like).

[0251] In step **2404**, the network controller **1528** attempts to confirm the instance of potential security breach. This can be done by reviewing historical behavior, such as shown by communication logs (containing signal description (e.g., type, source, destination, protocol, and payload type) and signal receipt timestamps) not only for the current node but also for other nodes and comparing the behavior to templates characteristic of differing types of attacks and/or applying rules to the historical behavior. The security breach details, signal description (e.g., type, source, destination, protocol, and payload type) and signal receipt timestamps, are recorded in memory **220** and firewall settings, including whitelists and blacklists, are updated.

[0252] In decision diamond **2408**, the network controller **1528** determines whether or not the computational devices impacted or potentially impacted by the security breach can be isolated from other vehicular network components or whether the active processing module can be isolated from other non-critical computational components. For an external computational device **1532**, such as a tablet computer, smart phone, laptop computer, personal digital assistant, and the like, isolation is possible simply by denying vehicular wireless network access or access, by a component of the vehicular wireless network, to the external computational device **1532**. For components in the vehicular wireless network, communications to and from the affected components, which normally do not pass through the gateway/firewall, can be redirected through and filtered by the gateway/firewall or, depending on the criticality of the affected component(s), such communications can be blocked. For the active processing module **124**, non-critical communications to and from other non-critical computational components, which normally do not pass through the gateway/firewall, can be redirected through and filtered by the gateway/firewall before being provided to the active processing module or, depending on the criticality of the communication(s), such communications can be blocked. Critical communications, or communi-

cations with critical components, typically cannot be delayed by firewall processing. In one variation, a critical communication security mechanism is activated when a security breach is detected. The security mechanism can include, for example, one or more of encrypting access restrictions in critical components and the active processing module (such as encryption, checks on MAC addresses, disabling ESSID broadcasting, hiding the SSID (Service Set Identifier), MAC ID filtering (allowing access from known, pre-approved MAC addresses, static IP addressing, IEEE 802.11, 802.11i, and/or 802.1x security, use of the wired equivalent privacy encryption, TKIP, EAP, LEAP, PEAP, WPAv 1, and/or WPAv2 protocols, and end-to-end encryption (in one or more of 2, 3, and/or application layer).

[0253] When isolation is possible, the network controller **1528**, in step **2412**, isolates the affected computational device (s) from further communications with or filters communications with the active processing module **124** or the active processing module from further communications with the affected computational component(s) and alerts the user and/or a remote node **1500** of the security breach and details regarding it.

[0254] When isolation is not possible, the network controller **1528** alerts the user and/or a remote node **1500** of the security breach and details regarding it. The critical security mechanism may be activated to protect the critical components and active processing module.

[0255] Operation of Network Selector **2036**

[0256] The operation of the network selector **2036**, a sub-component of the network controller **1528**, will now be discussed with reference to FIGS. 8 and 10-11.

[0257] Referring to FIG. 8, an active processing module **124**, in step **800**, receives a signal to transmit to a separate vehicle component. The signal can be, for example, from any on board computational component, including an on board sensor **1516** (including those discussed above), a critical or non-critical system controller **2012** or **2016**, an on board sensor monitor **2020**, the displayed object movement module **2024**, the diagnostic module **2028**, the media filter **2032**, the remote control module **2040**, the installation supervisor **2044**, the multimedia control module **2048**, the computational module selector **2052**, the media controller **1524**, the gateway/firewall **1512**, another processing module **124**, the transceiver **1508**, an input/output system **1520**, a network controller **1528**, and/or an external computational device **1532**.

[0258] The network selector **2036**, in step **804**, selects a network compatible with the type and/or required format of the signal, such as one or more of local wired network **808**, local wireless network **812**, and/or the internet **816**, to deliver the signal to a selected local or remote endpoint, including those set forth in the prior paragraph. The selection is based on one or more factors, including a type, urgency, importance and/or requirements of the signal (e.g., whether the signal contains an urgent flag or other urgency indicator, a source of the signal (such as from an on-board sensor or sensor monitor, a critical component, a non-critical component, and the like), a type of signal payload (such as whether the signal contains multimedia), transmission and/or bandwidth requirements for the signal (e.g., requisite maximum latency, packet loss, jitter, and/or transmission rate, transport protocol, quality of service, and the like)), an operational status (e.g., operational or nonoperational) of each of the compatible networks, an operational status of an intermediate node on the compatible networks, a signal/noise ratio over each of the compatible

networks, available and/or unavailable bandwidth for each of the compatible networks, current compatible network performance parameters (e.g., packet drop, latency, jitter, throughput, quality of service, and the like), and other factors influencing signal quality, reliability, and/or transmission speed.

[0259] Generally, the network selector **2036** determines the type, urgency, importance and/or requirements of the signal and one or more of the above parameters for each of the compatible networks, compares the signal parameters with the compatible network parameters and selects the compatible network able to currently best satisfy the requisite signal parameters. For example, a signal from a critical component generally is transmitted by a local wired network **808**, such as a bus, due to the high signal quality, reliability and/or transmission speed required for the signal. A multimedia signal would generally not be transmitted by a local wired network as it is not commonly incompatible with the signal payload. Such a signal would more typically be transmitted by a local wireless network **812** (e.g., by Bluetooth™ or WiFi™ or a “hot spot”) or, if the signal recipient (whether or not an on board component or remote node) has a corresponding IP address, by the internet **816**.

[0260] Once the compatible network is selected for signal transmission, the network selector **2036**, in step **820**, configures or causes to be configured the signal in accordance with the selected network’s transmission protocol. For example, when the signal is to be transmitted over a local wireless network **812**, the signal payload and/or signal itself would generally be packaged (such as by a protocol stack) in a header and trailer in accordance with an appropriate one of the WiFi™ or Bluetooth™ protocols. By way of further example, when the signal is to be transmitted over the Internet **816**, the signal payload and/or signal itself would generally be packaged (such as by a protocol stack) in a header and trailer in accordance with TCP/IP suite of protocols.

[0261] The properly configured or formatted signal is then transmitted over the selected compatible network.

[0262] A further operation of the network selector **2036** will now be discussed with reference to FIG. **10**. In this operation, the network selector **2036** receives a media stream from a remote node **1500**, such as a radio or television station or other Web site, and selects an intermediate local network to carry the media stream to an input/output system for presentation to an occupant of the vehicle.

[0263] In step **1000**, a processing module **124** receives the media stream from the remote node **1500**. The media stream packets contain destination information associating the media stream with one or more input/output systems of the vehicle.

[0264] In step **1004**, the network selector **2036** determines the transmission mode and/or network based on various parameters, including network status, intermediate node status, signal/noise ratio of the network, type and/or source of media, available and/or unavailable bandwidth, network performance parameters (e.g., availability, packet drop, latency, jitter, throughput, etc.), quality of service, and the like. The network selector **2036** selects which of the local on board wireless network **812** (e.g., generated by a on board or portable component within the vehicle), local wired network **808**, and nearby independent wireless network **1008** (e.g., generated by a component external to the vehicle) is to carry the media to the destination input/output system(s) of the vehicle.

[0265] In step **1012**, the media is provided, over the selected network, to the destination input/output system(s).

[0266] Operation of Media Controller **1524**

[0267] A further operation of the network selector **2036** and operations of the media controller **1524** will now be discussed with reference to FIG. **11**. In this operation, the network selector **2036** receives a signal, which typically includes a media payload, from a local or remote node and selects an intermediate local compatible network to carry the media stream to an input/output system for presentation to an occupant of the vehicle. Depending on an input/output system mode, the signal is directed by the media controller **1524** only to a subset or to all of the input/output systems. In a dependent mode, common content is provided synchronously to each of the input/output systems while in an independent mode different content is provided to different ones of the input/output systems. While each occupant controls his or her input/output system in independent mode, the operator controls all input/output systems in the dependent mode. This is particularly beneficial for young children as occupants. The operator typically selects which of the modes is in effect in the vehicle at any one time.

[0268] In step **1100**, the processing module **124** receives a signal for graphical presentation to one or more occupants. The signal typically comprises media as a payload.

[0269] In step **1104**, the network selector **2036** determines the transmission mode and/or compatible network based on various parameters, including network status, intermediate node status, signal/noise ratio of the network, type and/or source of media, available and/or unavailable bandwidth, network performance parameters (e.g., availability, packet drop, latency, jitter, throughput, etc.), quality of service, and the like. The network selector **2036** selects which of the local on board wireless network **812** (e.g., generated by a on board or portable component within the vehicle), local wired network **808**, and Internet **818** is to carry the media to the destination input/output system(s) of the vehicle.

[0270] In step **1108**, the media controller **1524** determines which of the input/output systems are to receive the media. There are a number of factors that can influence this decision. The first is whether the input/output systems are in dependent or independent mode. The second is whether an applicable law, whether federal, state, provincial, or local, limits the operation of one or more of the input/output systems. The satellite positioning system receiver on board the vehicle can provide, at any time, the precise vehicle position to a processing module. The processing module can use the position coordinates to determine a set of applicable laws and, from the set of applicable laws, determine restrictions on input/output systems of vehicles within that jurisdiction. Restrictions may also be configured by the operator of the vehicle. These legal and operator restrictions are collectively referred to as rule set(s) **1612**. For example, exemplary restrictions, or rule sets **1612**, include not providing videos to the operator when the vehicle is in gear or moving, banning texting in the vehicle when the vehicle is in gear or moving, and banning cellular calls when the vehicle is in gear or moving. Restrictions may, alternatively, require the media to be presented to the operator and/or occupant in a specific manner. For example, the audio channel of a video may be permitted to be played in the absence of the video channel of the video. A cellular call may be permitted using a hands-free mode but not using a handheld phone.

[0271] In step 1112, the media controller 1524 configures and transmits the signal in accordance with the selected network and the restrictions, if any, determined in step 1108. Configuration refers not only to formatting and including the addresses of the input/output systems to receive the signal but also to changing the media payload, such as, for instance, removing video content while leaving audio content.

[0272] Upon receipt, the signal is processed by the display and/or audio controllers 1604 and 1608 and presented, by the recipient input/output system and over the corresponding input/output system to the occupant.

[0273] FIG. 17 depicts another operation of the media controller 1524.

[0274] In step 1700, the media controller 1524 detects a stimulus, such as an occupant request to change the operational mode of an input/output system.

[0275] In step 1704, the media controller 1524 determines a current operational mode of the input/output system associated with each of the occupants (e.g., independent or dependent operation) and whether the occupant has authority or is privileged to request the change. The mode is changed only when the occupant is authorized or privileged to make the change.

[0276] In step 1708, the media controller 1524 determines when the requestor is authorized or privileged to request the operational mode change, the input/output system preferences of each of the occupant user(s) including the requestor.

[0277] In step 1712, the media controller 1524 determines when the requestor is authorized or privileged to request the operational mode change, the pertinent rule set(s) 1612. As noted, the rule set(s) 1612 include rules set by the owner or operator of the vehicle, manufacturer of the vehicle, and as a matter of applicable law.

[0278] In step 1716, the media controller 1524 determines when the requestor is authorized or privileged to request the operational mode change, a current state of each of the input/output system(s). The current state includes not only the on/off status and settings but also the content being displayed and operations currently being performed by the occupant for each of the input/output systems.

[0279] In step 1720, the media controller 1524 determines when the requestor is authorized or privileged to request the operational mode change, a current display configuration of each of the input/output systems.

[0280] In step 1724 and when the requestor is authorized or privileged to request the operational mode change, the media controller 1524 configures or reconfigures each of the input/output systems and the corresponding displays as required by the new operational mode. For example, when the current operational mode is independent and the new operational mode is dependent, the media controller 1524 blocks content currently being provided to each of the subservient input/output displays in favor of providing to each of the subservient input/output displays the content provided to the master input/output display controlled by the requestor or to display content selected by the requestor. When the current operational mode is dependent and the new operational mode is independent, the media controller 1524 continues to provide the content formerly provided to all of the input/output systems to the requestor's input/output system but returns each of the other input/output systems to a default display. From the default display, the respective user can select customized

content, which may be the same as or different from the content being provided to the requestor's input/output system.

[0281] FIG. 18 depicts another operation of the media controller 1524.

[0282] In step 1800, the media controller 1524 receives a signal from a local or remote node 1500. The signal includes, for example, media from a web site or server or communication from a third party.

[0283] In optional step 1804, the media controller 1524 unpacketizes the signal and analyzes the payload. This is done, for example, when the destination for the signal and/or type of payload is not clear from the packet header and/or trailer.

[0284] In step 1808, the media controller 1524 selects an input/output system to receive the packet payload. This can be based, for example, on the destination information in the header and/or results of the analysis of optional step 1804.

[0285] In step 1812, the media controller 1524 determines the applicable rule set 1612 governing the destination input/output system and/or payload type or content.

[0286] In step 1816, the media controller 1524 determines a current input/output system configuration(s). The current configuration includes not only settings and capabilities but also whether the input/output system is in the dependent or independent operational mode.

[0287] Based on the above information, the media controller 1524 determines whether the payload can be provided to each of the destination input/output systems and, if so, generates a command incorporating the payload and including commands to the input/output system on how to render and display the content. As noted, the payload cannot be provided to a subservient input/output system when in the dependent operational mode and the content differs from that provided to the master input/output system. It cannot be provided when an applicable rule set 1612 prohibits such presentation. It may need to be filtered to remove some of the payload to comply with the applicable rule set 1612.

[0288] In step 1824, the command is forwarded to each of the destination input/output systems.

[0289] FIG. 19 depicts another operation of the media controller 1524.

[0290] In step 1900, the media controller 1524 determines a location of each external computational device 1532 by a suitable technique. In one example, a signal receiver or transceiver or other connectivity access point, such as a wireless access point, WiFi™ antenna, and the like is placed at each input/output system and/or near each occupant seating location and/or at the operator's seat. The network interface on the network controller can force external computational devices to connect via a specified communication protocol, such as by Bluetooth™ or WiFi™.

[0291] In step 1904, the media controller 1524 determines a spatial location of each of the external computational devices relative to one or more selected connectivity access points. Continuing the example of the prior paragraph, the media controller 1524 measures, at each connectivity access point, a signal strength for each detected external computational device and, using the measured signal strengths and a suitable algorithm such as triangulation, determines a spatial location of each external computational device and, in step 1908 for each located external computational device, a nearest input/output system and/or occupant seat.

[0292] In step 1912, the media controller 1524 determines a pertinent rule set 1612 for the determined location of each external computational device.

[0293] In decision diamond 1916, the media controller 1524, based on the pertinent rule set 1612, determines whether or not to accept connectivity access by each of the external computational devices or what limitations to place on such access. In the latter case, specific tasks, functions, and/or operations may be permitted by the pertinent rule set but not others. For example, a cellular phone may be forced into hands free calling mode or prevented from texting or using an instant messaging application or protocol when located at the operator's seat. The rule set 1612 may be configured as a table listing, by vehicle location, an applicable set of legal restrictions and/or permissions and the restrictions or permissions on specific tasks, functions, and/or operations.

[0294] When unlimited or limited access is permitted by the rule set 1612, such access is provided by the media controller.

[0295] In decision diamond 1920, the media controller 1524 monitors each of the external computational devices for a change in spatial location. In other words, the media controller detects movement of any external computational device from a first connectivity access point or input/output system or seat governed by a first rule set to a second different connectivity access point or input/output system or seat governed by a different rule set. This is so because each connectivity access point or input/output system or seat has a corresponding rule set. When no change detected, decision diamond 1920 is repeated by the media controller substantially continuously or periodically.

[0296] When limited or unlimited access is not accepted (decision diamond 1916) or a location change is detected (decision diamond 1920), the media controller returns to step 1904.

[0297] FIG. 25 depicts a further operation of the media controller 1524. Currently, a particular vehicle radio may have access to XM, AM, FM, and in some cases "streaming audio" capabilities through separate sources (remote node(s) 1500). However, it is necessary to change the input on a console to receive the information and music from a specific source.

[0298] It is an aspect of the present disclosure to provide a console capable of compiling and playing music and multimedia information (such as a streaming video) by a general and/or specific category. It is anticipated that the console may adaptively select the source providing the content according to specific rules, such as music type. For example, the console may select the strongest signal, or highest quality of channel. Furthermore the data is collected regardless of the source and represented by icons (independent of source) on the console. These icons may be selected by the user to access content. In one configuration, the icon corresponds to a type of music. The music is band and/or communication mode independent. For example, a "classical music" icon indexes and/or links to all classical music channels, whether AM, FM, streaming, XM, etc.

[0299] In some cases, a user may be listening to one station/source while media information is being received and cached from another station/source. In the event that the first signal is lost, the cached media signal or stream may play. Additionally, the system may adaptively "signal surf," for a given category, to determine the best channel to receive the highest or best quality signal (e.g., S/N ratio, stream or radio wave).

Moreover, the system may be able to determine that a reception limit is being neared (by pilot signal back or satellite positioning system receiver location) and may push delayed broadcast media information or other content to a vehicle computer to be cached and listened to after coverage is lost.

[0300] In step 2500, the media controller 1524 detects a stimulus indicating that caching of media content is to be performed. This may be a request by a user, a media signal falling below a specified signal-noise ratio, the vehicle nearing an estimated broadcast limit or range of the media source (or remote node 1500), a request by a remote node 1500 (or signal source) to forward content to the vehicle for caching for later presentation to the user, a user action requiring the media not to be presented by the vehicle (e.g., the vehicle operation moves from being "parked" to being in gear (or in "drive" or "reverse"), and the like. As will be appreciated, many jurisdiction's laws prohibit displaying media to a driver while a vehicle is in operation.

[0301] In decision diamond 2504, the media controller 1524 determines whether or not to cache media. Depending on the stimulus, rules configured by the user or default rules, may cause the stimulus to be ignored. For example, when the request is from a remote node 1500 the media controller 1524 may have a rule denying such SPAM-like requests, may determine that insufficient memory resources are available to cache the content, may determine that the media content or remote node 1500 constitutes a potential security breach, or may have the remote node 1500 address, identity, or other identifier on a blacklist. When the media is a video, the video may be cached for one input/output system, name that of the driver, but not for another input/output system, namely that of a passenger.

[0302] In step 2508, when caching is to be performed the media controller 1524 commences caching the streaming media for delayed presentation to the user. As will be appreciated, the media controller 1524 can continue normal buffering of streaming media packets.

[0303] In step 2512, when caching is not to be performed, the media controller 1524 can continue normal buffering of streaming media packets but does not perform media caching.

[0304] FIG. 26 depicts a further operation of the media controller 1524. The operation involves conforming media presentation, by input/output system, in a manner comply with a pertinent rule set 1612. For example, instant messages, RSS feeds, Twitter messages, can, in response to a vehicle moving from a parked (non-operational) to an operational (in motion) state, cease displaying this content to the driver and, instead, audibly present the content and message source identifier to the driver, such as reading the source name or address and RSS feeds or Twitter or instant messages or enabling the audio channel for streaming multimedia while disabling the video channel.

[0305] In step 2600, the media controller 1524 detects a stimulus indicating that media presentation is to be altered for one or more input/output systems. This may be a request by a user or a change in vehicle state from operational to non-operational or from non-operational to operational (e.g., a user action requiring the media not to be presented by the vehicle (e.g., the vehicle operation moves from being "parked" or a non-operational state to being in gear (or in "drive" or "reverse" or in motion), or an operational state). As will be appreciated, many jurisdiction's laws prohibit displaying media to a driver while a vehicle is in operation.

[0306] In decision diamond **2604**, the media controller **1524** determines whether or not to alter the media presentation for a selected input/output system. When, for example, the vehicle moves from an operational to a non-operational state, the media presentation for the selected input/output system can revert automatically to a more functional format. For instance, multimedia can have all channels, both audio and video, enabled for presentation, by the selected input/output system to the user. An RSS feed or Twitter or instant message, among others, can revert to text presentation, with automated reading being disabled.

[0307] In step **2608**, the media presentation is altered, as determined, for one or more selected input/output systems.

[0308] In step **2612**, media continues to be presented, in an unchanged format, on the selected input/output system.

[0309] Operation of Installation Supervisor **2044**

[0310] An operation of the installation supervisor **2044** will now be discussed with reference to FIG. **12**. The operation can provide a plug-and-play functionality for automotive components, whether device, hardware and/or software.

[0311] In step **1200**, the installation supervisor **2044** detects an attempt to install a new computational component in the vehicle. The attempt can be detected by receipt of an installation notification or request from a user or the computational component itself. The computational component can be software, hardware, or a combination thereof. Exemplary computational components include an on board sensor **1516**, a media controller **1524**, a gateway/firewall **1512**, a processing module **124**, a network controller **1528**, an input/output system **1520**, a display and/or audio controller **1604** and/or **1608**, an arbitration module **2000**, a health check module **2008**, a critical system controller **2012**, a non-critical system controller **2016**, an on board sensor monitor **2020**, a displayed object movement module **2024**, a diagnostic module **2028**, a media filter **2032**, a network selector **2036**, a remote control module **2040**, a computational module selector **2052**, an expansion module **290**, an application, a plug-in module, and the like.

[0312] In step **1204**, the installation supervisor **2044** determines the characteristics of the computational component. Exemplary characteristics include manufacturer, model number, serial number, date of manufacturer, and capabilities.

[0313] In decision diamond **1208**, the installation supervisor **2044** determines whether the component is already linked to another vehicle. This can be done by accessing the memory of the installation component itself to check for a prior installation or accessing the records of the manufacturer via remote node **1500**.

[0314] When the component has not yet been linked to another vehicle, the installation supervisor **2044**, in decision diamond **1212**, determines whether the installation is in compliance with licensing restrictions on the use of the computational component. Licensing conditions and/or restrictions can include payment of funds to vendor, use restrictions (e.g., user-based license restrictions (e.g., authorized user, concurrent user, floating user, and user value unit restrictions), capacity-based license restrictions (e.g., install, processor value unit, server and virtual server restrictions), territorial restrictions (e.g., use permitted only in certain countries, states, provinces, and the like), and other license restrictions (e.g., client device (or host vehicle-based restrictions) and resource value unit restrictions)), and other conditions and/or restrictions.

[0315] When the component installation is in compliance with applicable license restrictions, the installation supervisor **2044**, in decision diamond **1216**, determines whether the computational component is eligible for use in the current vehicle. Eligibility is based not only on specifications and capabilities of the computational component but also vehicle manufacturer approval or disapproval of the computational component for vehicles having this particular make, model and year of manufacture.

[0316] When the computational component is eligible for use in the current vehicle, the installation supervisor **2044**, in step **1220**, creates data structures in the memories of the computational component and computational module binding the computational component to the vehicle. This can be done, for example, by creating data structures in the memory of the computational component containing a serial number or vehicle identification number of the vehicle and in the memory **220** of the processing module containing a serial number or other unique identifier for the computational component and a description of the type, make, model, year of manufacture, and date of installation of the computational component.

[0317] When any of the following is true, namely the computational component is already linked to another vehicle (decision diamond **1208**), the license does not permit the installation of the computational component (decision diamond **1212**), and/or the component is ineligible for use with the current vehicle (decision diamond **1216**), the installation supervisor **2044**, in step **1224**, ignores the computational component, and therefore refuses installation of same, logs the attempted installation (including a description of the computational component and time stamp associated with the attempted installation) and/or notifies a remote node **1500** (such as a manufacturer for purposes of warranty invalidation) and/or the operator of the invalid attempt.

[0318] Operation of Media Filter **2032**

[0319] An operation of the media filter **2032** will be discussed with reference to FIG. **13**.

[0320] In step **1300**, a processing module **124** receives a signal from a third party source, such as a web site or server (in response to web browsing) or a communication from a third party, such as email, text, cellular call, and the like, for presentation to an occupant.

[0321] In step **1304**, the media filter **2032** determines preferences of the occupant and/or other restrictions. Preferences include, for example, a white or black list (of approved or disapproved message sources respectively), presence of the destination occupant as received from a presence server or service associated with the destination occupant, preferences of or rules relating to the destination occupant as determined by another occupant having privileges to control content presented to the destination occupant (e.g., parental control of content and/or communications presented to a child), context of the destination occupant (e.g., driving the vehicle, engaging in an unrelated higher priority activity on the input/output system associated therewith, etc.), and governing laws (or an applicable rule set **1612**).

[0322] In decision diamond **1308**, the media filter **2032** determines, based on the determined preferences and/or restrictions from step **1304**, whether or not to block the signal or alter the payload of the signal to conform with the preferences and/or restrictions.

[0323] When the signal is not to be blocked, the media filter **2032** proceeds to step **1312** and presents the signal or its

payload to the destination occupant. The signal may be blocked, for example, when it is a call to an operator while the vehicle is in motion (to comply with a state or local law). Electronic SPAM may be blocked.

[0324] When the signal is to be blocked, the media filter 2032 proceeds to step 1316 and blocks the signal. The signal may be blocked, for example, when it is a call to an operator while the vehicle is in motion (to comply with a state or local law). Electronic SPAM may be blocked.

[0325] Operation of Diagnostic Module 2028

[0326] The diagnostic module 2028 queries on board sensors 1516 and/or on board sensor monitor(s) 2020, and/or critical and/or non-critical system controller(s) 2012 and 2016 to determine states of various parts, components, subsystems, tasks, functions, and/or operations of the vehicle. The diagnostic module 2028 can then perform diagnostics using locally stored or remotely stored (at remote node 1500) pre-determined logic to identify faults, malfunctions, or other problems and, optionally, generate repair advice and/or warnings and/or instructions and/or recommendations to the vehicle operator. This diagnosis can also locate and/or determine and/or identify any parts or components required to repair the vehicle, the source and/or source(s) for replacement parts and/or components, identify a nearest and/or preferred service or repair facility or service, provide an estimate of the repair cost at a selected facility and/or comparative estimates at different facilities in proximity to the vehicle's current location, and/or obtain any manufacturer's and/or vendor's update information required to repair or resolve the identified fault, malfunction, or other problem. The diagnostic module 2028 can provide any repair instructions and/or recommendations to the operator, pre-order the replacement parts and/or components, contact the nearest and/or preferred service facility for a repair estimate, contact the nearest and/or preferred service facility to schedule an appointment for the repair or service, and/or forward, optionally at the owner's and/or operator's instructions, the collected information regarding the fault, malfunction, or other problem to a remote node 1500 (specified by the operator and/or owner) for monitoring and/or evaluation. The owner and/or operator can have a default location or select a location for fault, malfunction, or other problem analysis assistance.

[0327] FIG. 14 depicts an operation of the diagnostic module 2028.

[0328] In step 1400, the diagnostic module 2028 receives, from a local or remote source (such as the remote node 1500), a signal warning of an actual or potential malfunction of an on board component, including any of the components discussed above.

[0329] In step 1404, the diagnostic module 2028, in step 1404, determines user and/or default preferences regarding treatment of the signal. The various options include one or more of present the signal to a third party such as a manufacturer or servicing entity (option 1408), presenting the signal to an occupant of the vehicle (option 1412), contacting an emergency service provider or first responder (e.g., request tow truck or roadside service provider, contact police, and/or request dispatch of an ambulance), and performing on board diagnostics (option 1416) to obtain more diagnostic information regarding the actual or potential malfunction followed by option 1408 or 1412. In one application, the signal is forwarded to a manufacturer or repair service vendor that compares the reported fault and vehicle-specific parameters (e.g., mileage, date of last service, and/or environmental condi-

tions) to the maintenance and/or fault history for the vehicle model and provides, to the vehicle operator, the result of the comparison along with a probability of the diagnosis being correct. The signal can include, for example, a current (SPS or map) location of the vehicle, an identity of the vehicle and/or vehicle owner or occupant, and diagnostic information and/or diagnosed cause of the warning signal. The manufacturer or service vendor also updates its database for the particular model of the vehicle to reflect the reported fault. The manufacturer or service vendor can dispatch an emergency service provider or first responder to the location reported by the vehicle SPS, and/or schedules the workload for the repair shop and pre-orders the required part(s) for the repair shop. The diagnostic module can recommend a source of conduct or action (including those discussed above) for the vehicle operator and, if accepted, execute or cause execution of same.

[0330] In step 1420, the diagnostic module 2028 determines a further treatment of the warning or error signal. The determination may be based, for instance, on a command or request received from the third party or occupant or an applicable set of rules and/or policies.

[0331] FIG. 28 depicts another operation of the diagnostic module 2028.

[0332] FIG. 28 depicts a vehicle ecosystem capable of providing accurate indications for purposes of service and maintenance in accordance with embodiments of the present disclosure. Currently, vehicles may offer a warning light and/or series of lights to provide information to a user regarding vehicle condition. These lights may have a multitude of meanings that may require further inspection by a mechanic or other qualified individual. In order to interpret and decode the meanings behind a light combination, the user is routinely required to consult the owner's manual, the Internet, or to call the dealer. In some cases, these lights are only maintenance reminders and need not be immediately addressed. However, in other cases, the lights are urgent and require immediate attention.

[0333] The present disclosure can provide an Internet enabled car that is capable of transmitting vehicle codes, error code readings, and to remotely diagnose and display these codes to a user and/or a mechanic. This diagnostic information may be performed on-board or remotely. It is anticipated that the information may be accessed according to chosen preferences. Additionally, it is anticipated that based on the type of warning/error code, the system may suggest a recommended course of action. For example, if the error code indicates a severe or catastrophic failure the system may suggest to pull-over, stop the car, and proceed to a safe area away from the automobile.

[0334] In some embodiments, the system may provide "conversational" warnings to a user. These warnings and associated codes may also be simultaneously transmitted to a selected garage and/or postponed for approval to transmit to the nearest garage (either wired or wirelessly). In addition, the system may estimate an approximate time to fix (based on past garage fix times, garage inventory, severity of problem, combinations, etc.) and make appropriate suggestions. For example, the system may provide the conversational warning "Please do not be alarmed, your engine is running slightly low on oil; there are four garages in the general area. You have time to get a cup of coffee while you wait; here are three coffee shops in the immediate location" and/or "It appears that the rear left suspension is malfunctioning and the upper strut will need to be replaced. It is noticed that you are greater

than 80 miles from home, would you like to book a reservation at a local hotel? There are five hotels in the area rated three stars or above.”

[0335] Referring to FIG. 28, the diagnostic module 2028, in step 2800, receives and interprets a maintenance and/or system error and/or warning code. Such codes are known in the art of automotive design and generally depend on the automotive and/or component manufacturer. Accordingly, the diagnostic module 2028 will, generally, have a lookup table or other set of data structures to map the code not only to a corresponding condition and/or conversation meaning but also behavioral rule in a rule set. In appropriate applications, the conversational meaning can be further determined based on the condition.

[0336] The diagnostic module 2028, in step 2808, provides the conversational meaning, such as audibly and/or visually, to the vehicle operator.

[0337] The diagnostic module 2028, in step 2812, determines other factors related to the received code(s). The pertinent rule in the rule set, for example, can cause the diagnostic to query other components potentially impacted by the condition and/or having other data points relevant to the condition. The diagnostic module 2028, in accordance with the pertinent rule, may contact a remote node for additional information relevant to the code, including the conversational advice to be provided to the vehicle operator.

[0338] In step 2816, the diagnostic module 2028 provides the conversational advice to the operator. The advice may be interactive in which event the operator would query the diagnostic module 2028 for information not clear from the initially provided conversation meaning and/or advice. A menu-type structure can be used by the diagnostic module to respond to the operator request for further information. Such further information may require the diagnostic module to initiate a contact, on behalf of the operator, with a remote node 1500.

[0339] In step 2820, the diagnostic module logs codes, internally and/or provides the codes to a remote node 1500 for logging, and provides for transfer of the operator to a selected entity or entities, such as one or more remote nodes 1500.

[0340] In step 2824, the diagnostic module 2028 optionally transfers the codes, on a predetermined stimulus, to a remote node 1500.

[0341] Operation of Displayed Object Movement Module 2024

[0342] An operation of the displayed object movement module 2024 will now be discussed with reference to FIGS. 21 and 22. The displayed object movement module 2024 enables a user to share displayed content or other image, in substantial real time and not via a transmitted message, with one or more other input/output systems. The displayed object can be any displayed image, including streaming video, a web page, an icon, a window, an application, and the like.

[0343] In step 2100, the displayed object movement module 2024 detects a stimulus. The stimulus can be, for example, receipt of a gesture by a touchscreen display of an input/output system, user selection on a first input/output system of a different second input/output system to which the displayed object is to be moved, and the like.

[0344] In step 2104, the displayed object movement module 2024 determines, based on the stimulus, to which input/output system display to move the displayed object.

[0345] FIG. 22A depicts one technique to determine the destination input/output system(s). Each of the dashed lines

2208a-connecting to the displayed object 2204 in the display 2200 indicates a direction, or vector, along which the displayed object 2204 is to be moved. The displayed object movement module 2024 projects the direction to determine an input/output display intersected by or nearest the projection of the vector. By way of illustration, the first gesture 2208a (if received by an input/output system in a back seat) will cause the displayed object 2204 to move to the driver's input/output system (which corresponds to position “1”), the second gesture 2208b (if received by an input/output system in a back seat) will cause the displayed object 2204 to move to the input/output system positioned in the middle front seating position (which corresponds to position “2”), the third gesture 2208c (if received by an input/output system in a back seat) will cause the displayed object 2204 to move to the input/output system positioned in the right (facing the front of the vehicle) front seating position (which corresponds to position “3”), the fourth gesture 2208d (if received by an input/output system in either a front or back seat) will cause the displayed object 2204 to move to the left adjacent input/output system (relative to the gesture receiving input/output system) (which corresponds to position “4”), the fifth gesture 2208e (if received by an input/output system in either a front or back seat) will cause the displayed object 2204 to move to the right adjacent input/output system (relative to the gesture receiving input/output system) (which corresponds to position “5”), the sixth gesture 2208f (if received by an input/output system in a front seat) will cause the displayed object 2204 to move to the input/output system positioned in the left rear seating position (which corresponds to position “6”), the seventh gesture 2208g (if received by an input/output system in a front seat) will cause the displayed object 2204 to move to the input/output system positioned in the middle rear seating position (which corresponds to position “7”), and finally the eighth gesture 2208h (if received by an input/output system in a front seat) will cause the displayed object 2204 to move to the input/output system positioned in the right rear seating position (which corresponds to position “8”).

[0346] FIG. 22B depicts one technique to determine the destination input/output system(s). The display 2200 of the user's input/output system displays a seating diagram of the vehicle. The first seat icon 2212a corresponds to the driver's seating position, the second seat icon 2212b to the middle front seating position (if present), the third seat icon 2212c to the right front seating position, the fourth seat icon 2212d to the left rear seating position, the fifth seat icon 2212e to the middle rear seating position (if present), and the sixth seat icon 2212f to the right rear seating position. This display would typically be selected from the display containing the displayed object to be moved and would be selected before or after selection of the displayed object for movement. Unlike the prior technique, which generally requires the displayed object to be moved to multiple input/output systems sequentially or entry of multiple gestures, which can be laborious, the seating diagram enables the displayed object to be moved substantially simultaneously to multiple input/output systems. Specifically, selection of a seating position selects the input/output system servicing the seating position. Multiple seating positions can be selected from the display 2200, which, when a movement command is received, causes the displayed object to be moved to each of the input/output system(s) servicing the seating position(s) selected.

[0347] Returning to FIG. 21, the displayed object movement module 2024 moves the displayed object selected for

movement to the display of each of the selected input/output systems and alters the current display of each of the selected input/output systems to include the moved displayed object. Alteration of the display can depend on the content currently being viewed at each of the targeted displays. For example, if a target display is displaying streaming video, the moved displayed object could be minimized, giving the user the option of opening the displayed object and interrupting the video display. If a target display is inactive for a specified time period and therefore in “sleep” or “power down” mode, the moved displayed object could be maximized and the display awakened from a “sleep” or “power down” mode to display the maximized displayed object.

[0348] In decision diamond **2112**, the displayed object movement module **2024** determines whether to continue display of the displayed object on the source display which received the movement command for the displayed object. The determination can be based on default or user preferences or a further command received from the user. When the source display is to be altered, the displayed object movement module **2024**, in step **2116**, alters the source display to remove the displayed object. When the source display is not to be altered, the displayed object movement module **2024**, in step **2120**, continues to display the displayed object.

[0349] Operation of Presence Reporting Module **2056**

[0350] A presence reporting module considers local laws, individual (or contactee) context, and other factors in determining whether an individual is present (e.g., for unified communications) and, if so, by what communication channel (s). Local laws, for example, may prohibit cellular calls and/or texting and/or tweeting while the car is in motion. In that event, a permissible communication channel, such as email or paging, is reported to the presence service **1500**. The context could include, for example, the contactee is in the driver’s seat (as determined by an on board sensor, such as a seating sensor), and the like), the vehicle is in motion, the vehicle is parked, the contactee is absent from vehicle (as determined by an on board sensor, such as a seating sensor, and the like), the contactee is currently using his or her corresponding input/output system and therefore is or is not available (depending on contactee preference), a current seating position of the contactee (e.g., whether the contactee is a driver or passenger), a current geographical and/or geopolitical location of the vehicle, and so on. Other factors include, for example, the on board communication system and/or external computational device(s) **1532** are currently out of cellular phone range, the on board communication system and/or external computational device(s) **1532** are currently roaming, the wireless connection, such as over a cellular network, with the on board communication system and/or external computational device(s) is currently unacceptable (e.g., unacceptably low signal-to-noise ratio or quality or grade of service), and the like.

[0351] With reference to FIG. **29**, the presence reporting module **2056**, in step **2900**, detects a stimulus, such as a passage of time, a query by the presence service **1500**, an incoming or inbound contact, a change in user context, a change in the applicable local law due to a change in location of the vehicle, a change in contactee context, or a change in another factor.

[0352] In step **2904**, the presence reporting module **2056** collects the context of the contactee, such as by querying on board sensors **1516**, a input/output system **1520** corresponding to a seating location of the contactee to determine a

current state of the input/output system (operational or non-operational) and/or activity of the contactee (e.g., web surfing, playing media, engaged in a phone call, etc.), an external computational device **1532** associated with the contactee, and/or the transceiver **1508** and/or network controller **1528** for information regarding the available networks for a communication and/or the quality of a connection over each network.

[0353] In decision diamond **2908**, the presence reporting module **2056** determines whether the previously reported presence information requires updating (e.g., the previously reported presence information is no longer valid due a sensed change). When no update is required, the presence reporting module **2056** returns to step **2900**. When an update is required, the presence reporting module **2056** proceeds to step **2912**.

[0354] In step **2912**, the presence reporting module **2056** reports the update(s) (or changes to the previously reported presence information) to the presence service **1500**.

[0355] In step **2916**, the presence service **1500** receives the update(s) and updates the current presence information for the associated contactee.

[0356] Operation of Social Networking Module **2070**

[0357] An operation of the social networking module **2070** will now be discussed with reference to FIG. **30**.

[0358] Social networking among vehicles can add a new dimension to driving. For example, an operator can socially network with a friend driving in the next lane. Although this can be done with cell phones, it can be difficult to retrieve the number while driving let alone to dial it without increasing accident risk. Rather than fuming silently, occupants of different vehicles can conduct a social round table as they sit in gridlock. If an operator wanted to communicate with another car, he or she could address it using the license plate number.

[0359] There are a myriad of other examples of socially networked vehicles. Socially networked vehicles, for example, can enable multiple cars to connect while on car trips to share information about how much gas is left in the fuel tanks, competing fuel economy between the cars, shared routes, and land marks and gas stations on the route ahead. Socially networked vehicles can record the real-time fuel economy of a vehicle and then compare that fuel economy to peers, thereby enabling the driver to see other drivers that have driven the same, or similar routes, and receive suggestions from other drivers on the best route for the best fuel economy. A ride-sharing social network can encourage ad hoc carpooling and provide a rating and recommendation system for its users. Socially networked vehicles can play games with one another. Since the game could have access to car metrics, games could incorporate actual car data, such as speed, fuel, etc. Games could simulate what would happen if an operator drove the way he or she wanted to. Kids in socially networked vehicles can play games against one another.

[0360] With reference to FIG. **30**, the processing module of a vehicle receives a stimulus in step **3000**. The stimulus can be a request by a user to initiate a social network with a vehicle identified by the user providing the license plate number, receipt of a request for initiating a social networking session from another vehicle, the determination that a vehicle of a socially networked contact is available to initiate a social networking session, and the like.

[0361] In step **3004**, the social networking module **2070** identifies the vehicles in wireless communication with the

selected vehicle and having one or more occupants in a social networking relationship with a current vehicle occupant.

[0362] In step **3008**, the social networking module **2070** determines whether or not to initiate a social networking session. This can be determined by receiving user input, pre-determined rules provided by the user, legal restrictions on the ability of the current or other vehicle to engage in a social networking session, and the like.

[0363] When a social networking session is to be initiated, the social networking module **2070**, in step **3012**, initiates the session.

[0364] In optional step **3016**, the social networking module **2070** collects vehicle information and provides the information to the socially networked vehicle. The other vehicle, in return, can provide its collected vehicle information.

[0365] In step **3020**, the social networking module terminates or suspends the session when a vehicle occupant leaves one of the socially networked vehicles and/or at the request of a vehicle occupant.

[0366] After step **3020** or when no social networking session is to be initiated (decision diamond **3008**), the social networking module **2070** returns to step **3000**.

[0367] The exemplary systems and methods of this disclosure have been described in relation to vehicle processing modules. However, to avoid unnecessarily obscuring the present disclosure, the preceding description omits a number of known structures and devices. This omission is not to be construed as a limitation of the scopes of the claims. Specific details are set forth to provide an understanding of the present disclosure. It should however be appreciated that the present disclosure may be practiced in a variety of ways beyond the specific detail set forth herein.

[0368] Furthermore, while the exemplary aspects, embodiments, and/or configurations illustrated herein show the various components of the system collocated, certain components of the system can be located remotely, at distant portions of a distributed network, such as a LAN and/or the Internet, or within a dedicated system. Thus, it should be appreciated, that the components of the system can be combined in to one or more devices, such as a vehicle computer system, a Personal Computer (PC), laptop, netbook, smart phone, Personal Digital Assistant (PDA), tablet, etc., or collocated on a particular node of a distributed network, such as an analog and/or digital communications network, a packet-switch network, or a circuit-switched network or collocated on a particular node of a distributed network, such as an analog and/or digital communications network, a packet-switch network, or a circuit-switched network. It will be appreciated from the preceding description, and for reasons of computational efficiency, that the components of the system can be arranged at any location within a distributed network of components without affecting the operation of the system. For example, the various components can be located in a server. Similarly, one or more functional portions of the system could be distributed between a communications device(s) and an associated computing device.

[0369] Furthermore, it should be appreciated that the various links connecting the elements can be wired or wireless links, or any combination thereof, or any other known or later developed element(s) that is capable of supplying and/or communicating data to and from the connected elements. These wired or wireless links can also be secure links and may be capable of communicating encrypted information. Transmission media used as links, for example, can be any suitable

carrier for electrical signals, including coaxial cables, copper wire and fiber optics, and may take the form of acoustic or light waves, such as those generated during radio-wave and infra-red data communications.

[0370] Also, while the flowcharts have been discussed and illustrated in relation to a particular sequence of events, it should be appreciated that changes, additions, and omissions to this sequence can occur without materially affecting the operation of the disclosed embodiments, configuration, and aspects.

[0371] A number of variations and modifications of the disclosure can be used. It would be possible to provide for some features of the disclosure without providing others.

[0372] For example in one alternative embodiment, the application store is applied in a vehicle other than a wheeled or tracked vehicle. For example, the application store can be implemented in an aircraft, boat, ship, and the like.

[0373] In another alternative embodiment, the application store can include not only media player software but also media itself. Media, for example, can involve one or more media types (e.g., audio and/or video). Media can thus refer to music, movies, videos, audio books, pictures, screen savers, display wallpaper, and the like.

[0374] In yet another embodiment, the systems and methods of this disclosure can be implemented in conjunction with a special purpose computer, a programmed microprocessor or microcontroller and peripheral integrated circuit element(s), an ASIC or other integrated circuit, a digital signal processor, a hard-wired electronic or logic circuit such as discrete element circuit, a programmable logic device or gate array such as PLD, PLA, FPGA, PAL, special purpose computer, any comparable means, or the like. In general, any device(s) or means capable of implementing the methodology illustrated herein can be used to implement the various aspects of this disclosure. Exemplary hardware that can be used for the disclosed embodiments, configurations and aspects includes computers, handheld devices, telephones (e.g., cellular, Internet enabled, digital, analog, hybrids, and others), and other hardware known in the art. Some of these devices include processors (e.g., a single or multiple microprocessors), memory, nonvolatile storage, input devices, and output devices. Furthermore, alternative software implementations including, but not limited to, distributed processing or component/object distributed processing, parallel processing, or virtual machine processing can also be constructed to implement the methods described herein.

[0375] In yet another embodiment, the disclosed methods may be readily implemented in conjunction with software using object or object-oriented software development environments that provide portable source code that can be used on a variety of computer or workstation platforms. Alternatively, the disclosed system may be implemented partially or fully in hardware using standard logic circuits or VLSI design. Whether software or hardware is used to implement the systems in accordance with this disclosure is dependent on the speed and/or efficiency requirements of the system, the particular function, and the particular software or hardware systems or microprocessor or microcomputer systems being utilized.

[0376] In yet another embodiment, the disclosed methods may be partially implemented in software that can be stored on a storage medium, executed on programmed general-purpose computer with the cooperation of a controller and memory, a special purpose computer, a microprocessor, or the

like. In these instances, the systems and methods of this disclosure can be implemented as program embedded on personal computer such as an applet, JAVA® or CGI script, as a resource residing on a server or computer workstation, as a routine embedded in a dedicated measurement system, system component, or the like. The system can also be implemented by physically incorporating the system and/or method into a software and/or hardware system.

[0377] Although the present disclosure describes components and functions implemented in the aspects, embodiments, and/or configurations with reference to particular standards and protocols, the aspects, embodiments, and/or configurations are not limited to such standards and protocols. Other similar standards and protocols not mentioned herein are in existence and are considered to be included in the present disclosure. Moreover, the standards and protocols mentioned herein and other similar standards and protocols not mentioned herein are periodically superseded by faster or more effective equivalents having essentially the same functions. Such replacement standards and protocols having

[0378] The present disclosure, in various aspects, embodiments, and/or configurations, includes components, methods, processes, systems and/or apparatus substantially as depicted and described herein, including various aspects, embodiments, configurations embodiments, subcombinations, and/or subsets thereof. Those of skill in the art will understand how to make and use the disclosed aspects, embodiments, and/or configurations after understanding the present disclosure. The present disclosure, in various aspects, embodiments, and/or configurations, includes providing devices and processes in the absence of items not depicted and/or described herein or in various aspects, embodiments, and/or configurations hereof, including in the absence of such items as may have been used in previous devices or processes, e.g., for improving performance, achieving ease and/or reducing cost of implementation.

[0379] The foregoing discussion has been presented for purposes of illustration and description. The foregoing is not intended to limit the disclosure to the form or forms disclosed herein. In the foregoing Detailed Description for example, various features of the disclosure are grouped together in one or more aspects, embodiments, and/or configurations for the purpose of streamlining the disclosure. The features of the aspects, embodiments, and/or configurations of the disclosure may be combined in alternate aspects, embodiments, and/or configurations other than those discussed above. This method of disclosure is not to be interpreted as reflecting an intention that the claims require more features than are expressly recited in each claim. Rather, as the following claims reflect, inventive aspects lie in less than all features of a single foregoing disclosed aspect, embodiment, and/or configuration. Thus, the following claims are hereby incorporated into this Detailed Description, with each claim standing on its own as a separate preferred embodiment of the disclosure.

[0380] Moreover, though the description has included description of one or more aspects, embodiments, and/or configurations and certain variations and modifications, other variations, combinations, and modifications are within the scope of the disclosure, e.g., as may be within the skill and knowledge of those in the art, after understanding the present disclosure. It is intended to obtain rights which include alternative aspects, embodiments, and/or configurations to the extent permitted, including alternate, interchangeable and/or

equivalent structures, functions, ranges or steps to those claimed, whether or not such alternate, interchangeable and/or equivalent structures, functions, ranges or steps are disclosed herein, and without intending to publicly dedicate any patentable subject matter.

What is claimed is:

1. A vehicle, comprising at least one of:

- (q) a plurality of processing modules, a first processing module being in an active mode whereby the first processing module is in primary control of at least most vehicle functions and a second processing module being in a standby mode whereby the second processing module is ready to assume primary control of at least most vehicle functions;
- (r) an arbitration module to arbitrate hand-off conflicts between duplicated first and second processing modules;
- (s) a health check module to determine a corresponding state of health of each of the duplicated first and second processing modules to perform at least one of critical and non-critical tasks, functions, and operations;
- (t) a displayed object movement module to move displayed objects from a source input/output system to a target input/output system, the source and target input/output systems corresponding to different vehicle occupants;
- (u) a media filter to apply a selected rule to filter third party sourced signals received by a vehicle processing module for presentation to a vehicle occupant via a corresponding input/output system;
- (v) a network selector to select one of plural communication networks local to the vehicle for transmitting a selected signal;
- (w) a diagnostic module to receive a warning and/or error signal from a vehicle component and select a destination for the signal, the possible destinations including a vehicle input/output system to present the warning and/or error to a vehicle occupant, an emergency service provider, an emergency responder, and a remotely located diagnostic service to diagnose a cause of the warning and/or error signal;
- (x) a remote control module to receive a request from a remote source to command a vehicle function, authenticate the requestor, and, when successfully authenticated and when privileged to request the performance of the vehicle function, execute or cause execution of the request;
- (y) a media controller to receive a media stream from a remote node, identify which of a plurality of vehicle input/output systems are disabled due to operator command and/or as a result of a rule, and, when enabled, provide the media stream to an input/output system associated with an associated vehicle occupant;
- (z) an installation supervisor to determine, for a newly installed software and/or hardware and/or other component, whether the newly installed component satisfies defined functional and/or source or reuse requirements and/or restrictions for the component and/or license restrictions, and, when satisfied, create data structures in the component and/or a memory in the vehicle to bind the component to the current vehicle and thereby prevent the component from communicating with a processing module in a different vehicle;

- (aa) a computational module selector to select a computational module to perform a selected task, operation, and/or function;
- (bb) a network security module to isolate a component encountering a security breach and/or isolate a primary processing module from one or more other components in a local vehicle network;
- (cc) a media controller to detect movement of a computational device from an authorized station to an unauthorized station and restrict, relative to wireless connection to the authorized station, an operation and/or function of the computational device when wirelessly connected to the unauthorized station;
- (dd) a network controller to cache automatically streaming media in response to a vehicle state change, function, and/or operation;
- (ee) a unified communications presence reporting module to determine whether a vehicle occupant is present and/or by what communication channel to contact the occupant based on a requirement of a law applicable to a current location of the vehicle; and
- (ff) a social networking module to enable processing modules of different vehicles to wirelessly connect to exchange vehicle information.

2. The vehicle of claim 1, wherein the vehicle comprises (a), wherein the first and second processing modules are in wireless communication with one another, and wherein a state of the second processing module is maintained substantially in synchronicity with a state of the first processing module to enable a stateful failover from the first processing module to the second processing module.

3. The vehicle of claim 1, wherein the vehicle comprises (b) and wherein the arbitration module selects one of the first and second processing modules to currently possess and/or own a token, the token indicating which processing module is an active processing module and/or which processing module is a standby processing module.

4. The vehicle of claim 1, wherein the vehicle comprises (c) and wherein the health check module performs a check and/or test, in response to an internally generated interrupt and/or request to determine a selected processing module's ability to perform critical and/or non-critical vehicle tasks, functions, and/or operations, assign a score to the selected processing module based on the check and/or test results, and compare the score to one or more thresholds and/or to a score of a different processing module to determine a state of health to determine a state of health of the selected processing module.

5. The vehicle of claim 1, wherein the vehicle comprises (d) and wherein the displayed object movement module selects the target input/output system from among plural input/output systems on board the vehicle based on input from a user of the source input/output system.

6. The vehicle of claim 1, wherein the vehicle comprises (e) and wherein the selected rule is one or more of a whitelist, blacklist, user preference, sensed occupant context, and/or governing federal, state, provincial, and/or local law and/or regulation applicable to a current sensed spatial location of the vehicle.

7. The vehicle of claim 1, wherein the vehicle comprises (f) and wherein the network selector selects one of plural communication networks local to the vehicle for transmitting a selected signal based on one or more of network/node status,

signal/noise ratio, type of signal, available and/or unavailable bandwidth, network performance parameter(s), and quality of service.

8. The vehicle of claim 1, wherein the vehicle comprises (g) and wherein the diagnostic module provides the warning and/or error signal to the vehicle occupant and interactively communicates a likely cause of the warning and/or error signal to the occupant and receives a command from the occupant to contact one or more of an emergency service provider, an emergency responder, and a remotely located diagnostic service.

9. The vehicle of claim 1, wherein the vehicle comprises (h) and wherein the remote control module is associated with one or more of the vehicle owner, a law enforcement authority, a lender associated with a loan having the vehicle as collateral, and a vehicle manufacturer and wherein the requested vehicle function, is executed or caused to be executed notwithstanding a contrary command from the vehicle operator.

10. The vehicle of claim 1, wherein the vehicle comprises (i) and wherein the media controller, in a dependent mode, provides common content synchronously to each of the input/output systems and, in an independent mode, provides different content to different ones of the input/output systems.

11. The vehicle of claim 1, wherein the vehicle comprises (j) and wherein the newly installed software and/or hardware and/or other component is one or more of an on-board sensor, a processing module or component thereof, a software application, a circuit board, an expansion module or component thereof, a critical or non-critical device, and a cellular upgrade module.

12. The vehicle of claim 1, wherein the vehicle comprises (k), wherein the computational module is selected from among plural computational modules, and wherein the plural computational modules comprise one or more vehicle processing devices and one or more occupant computational devices, the one or more occupant computational devices comprising one or more of a mobile phone, personal digital assistant, tablet computer, and laptop computer.

13. The vehicle of claim 1, wherein the vehicle comprises (k), wherein the computational module is selected from among plural computational modules, and wherein the plural computational modules comprise multiple software applications corresponding to different versions, releases, and/or vendors of a common type of software application.

14. The vehicle of claim 1, wherein the vehicle comprises (l) and wherein the network security module filters and/or prohibits communications between the isolated one of the component and/or processing module with other network components.

15. The vehicle of claim 1, wherein the vehicle comprises (m) and wherein the media controller permits a first function and/or operation to be performed by the computational device when wirelessly connected to the authorized station but not when wirelessly connected to the unauthorized station.

16. The vehicle of claim 1, wherein the vehicle comprises (n) and wherein the network controller caches automatically streaming media in response to the vehicle state changing from a parked state to an unparked state.

17. The vehicle of claim 1, wherein the vehicle comprises (o) and wherein the unified communications presence reporting module determines that the vehicle occupant is the operator of the vehicle and that the vehicle operator is not present by a selected communication channel when the vehicle is in motion.

18. The vehicle of claim **1**, wherein the vehicle comprises
(p)

19. A non-transient, tangible computer readable medium comprising processor executable instructions to perform one or more of operations (a)-(p) referenced in claim **1**.

20. A method comprising steps to perform one or more of the operations (a)-(p) referenced in claim **1**.

* * * * *