



US 20080147263A1

(19) **United States**(12) **Patent Application Publication**
Sinex(10) **Pub. No.: US 2008/0147263 A1**(43) **Pub. Date: Jun. 19, 2008**(54) **ELECTRONIC MAINTENANCE WORK CARDS**

(60) Provisional application No. 60/168,400, filed on Dec. 1, 1999.

(75) Inventor: **Barry Sinex, Duluth, MN (US)****Publication Classification**

Correspondence Address:

KINNEY & LANGE, P.A.**THE KINNEY & LANGE BUILDING, 312
SOUTH THIRD STREET
MINNEAPOLIS, MN 55415-1002**(51) **Int. Cl.**
G01M 17/00 (2006.01)(52) **U.S. Cl.** **701/29**(57) **ABSTRACT**(73) Assignee: **Sinex Aviation Technologies Corporation, Duluth, MN (US)**(21) Appl. No.: **12/029,265**(22) Filed: **Feb. 11, 2008****Related U.S. Application Data**

(63) Continuation of application No. 10/154,748, filed on May 24, 2002, now Pat. No. 7,330,819, which is a continuation of application No. 09/728,565, filed on Dec. 1, 2000, now Pat. No. 7,167,786.

A method for electronically documenting the completion of maintenance tasks in a maintenance industry which requires recordation of maintenance tasks performed, and in which required maintenance tasks are documented on a plurality of work cards, the method includes retrieving a legacy work card that is an electronic document itemizing a plurality of maintenance tasks to be performed and specifying by skill level whom may perform the itemized maintenance tasks, creating, from the legacy work card, an electronic work card including a plurality of data entry fields that include at least a sign-off field, receiving data corresponding to a designated data entry field, and modifying the electronic work card to include the received data corresponding to the designated data entry field.

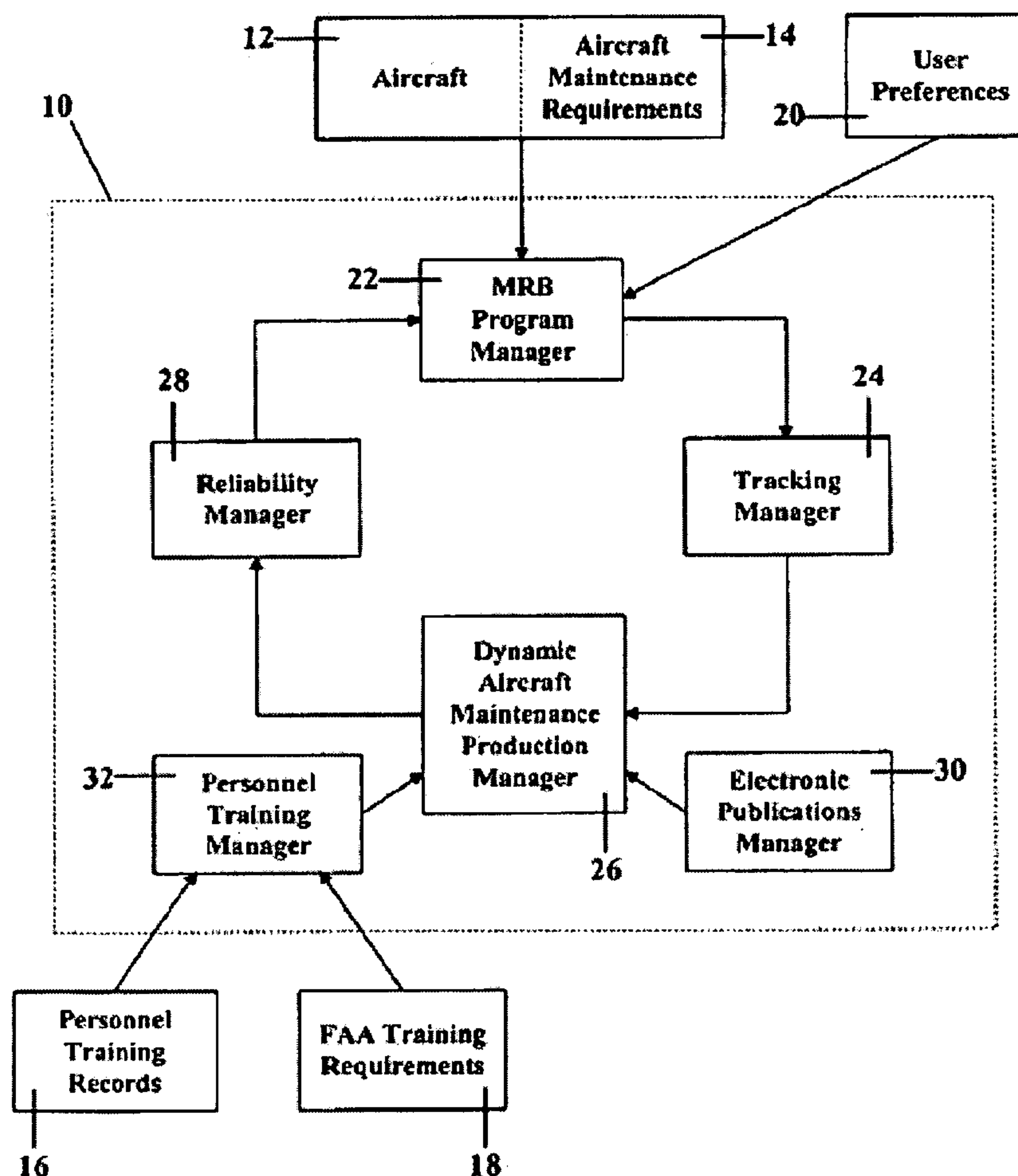
*(SYSTEM OVERVIEW)*

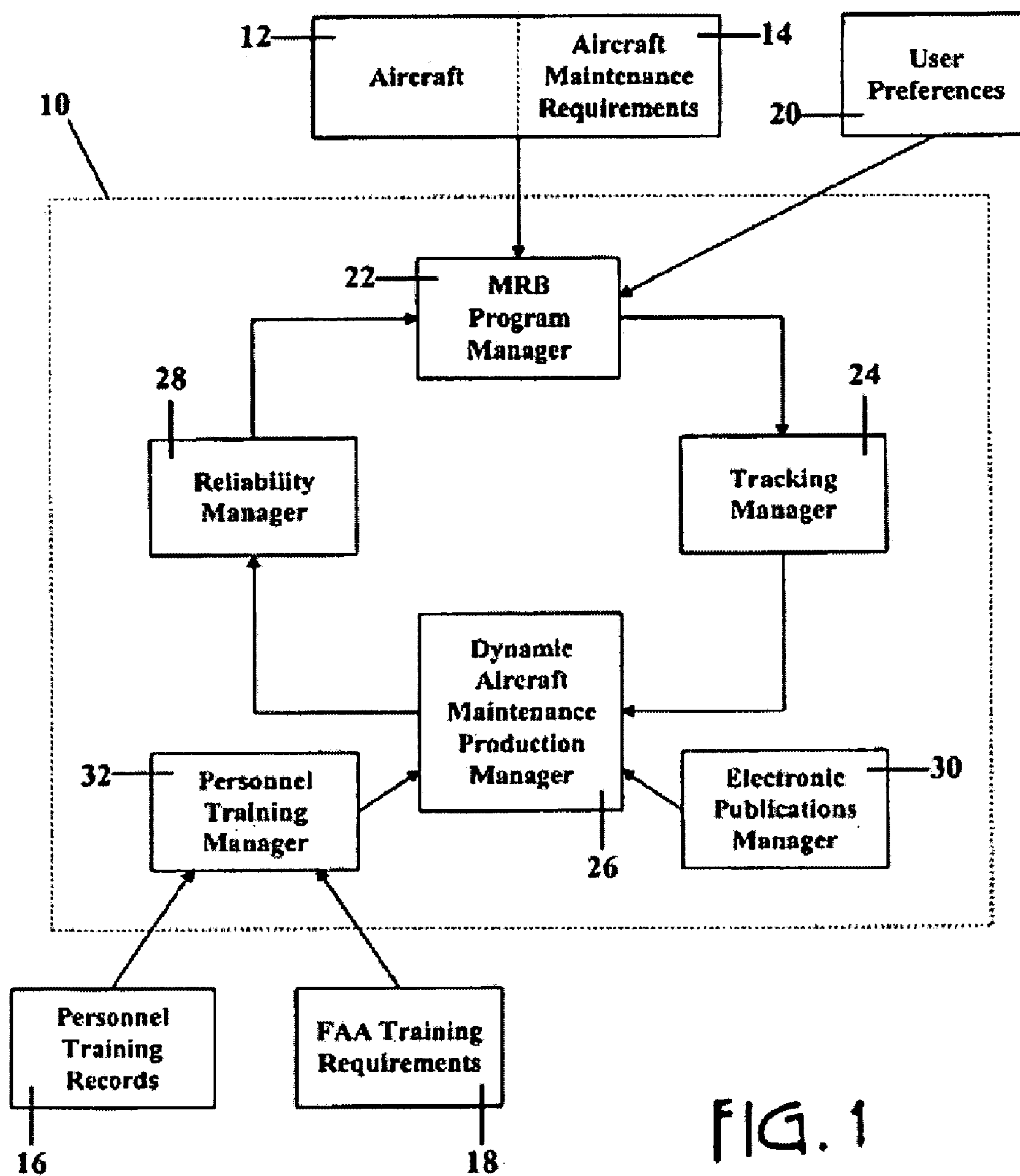

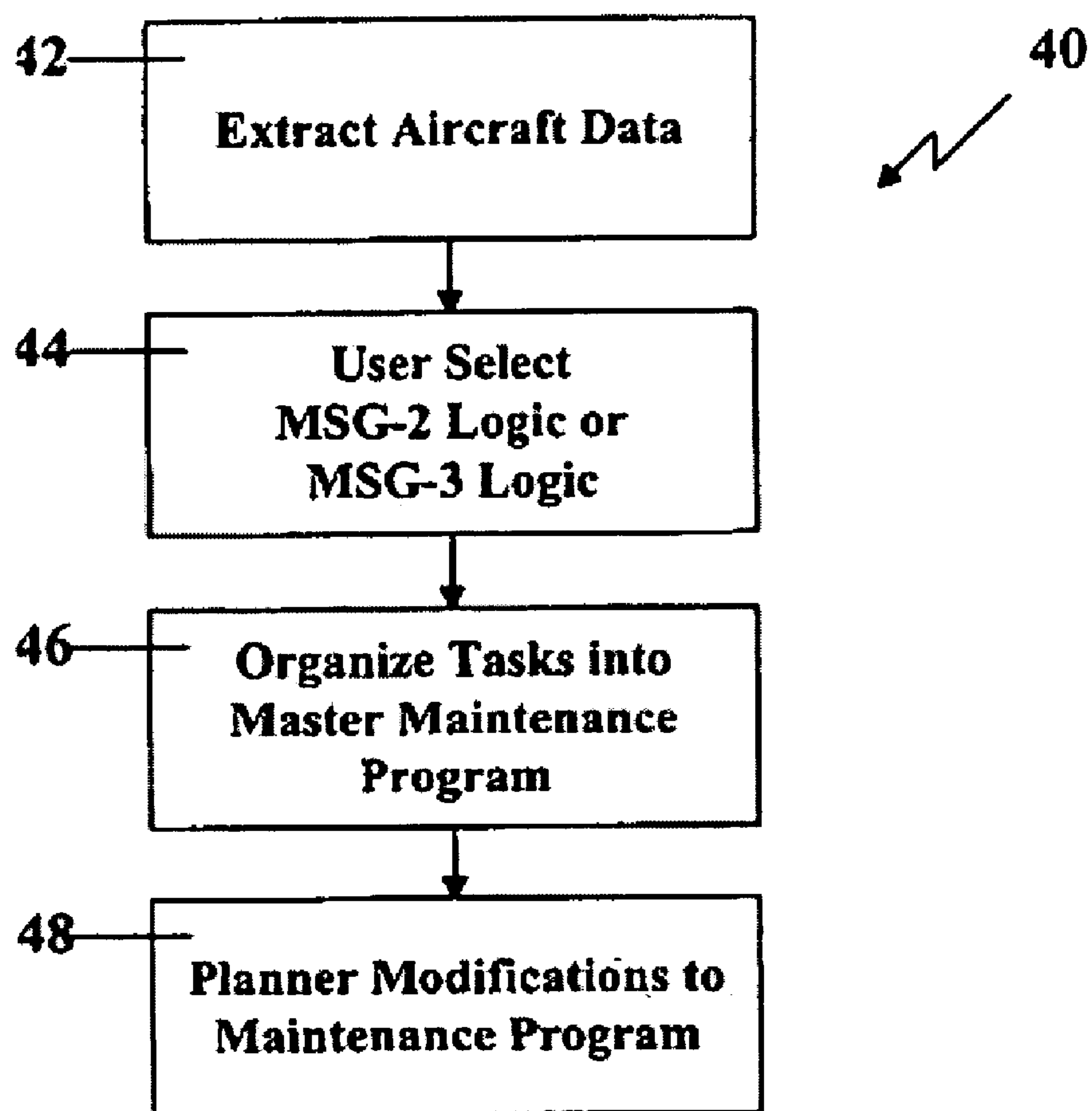

FIG. 2
(MRB PROGRAM MANAGER)

50

Aircraft: TEST Session User: Simex

General Administration Maintenance Line Maint Program Mgt Parts Permissions

A* Checks

	DESCRIPTION	COUNT	M/H	FORM#	HOURS	CYCLES	MONTHS			
A1		58	23	AC2001	4000	4000		Revise	View	Checklist
A2		66	23	AC2002	4000	4000		Revise	View	Checklist
A3		65	12	AC2003	4000	4000		Revise	View	Checklist
A4		71	12	AC2004	4000	4000		Revise	View	Checklist
A5		62	12	AC2005	4000	4000		Revise	View	Checklist
A6		58	12	AC2006	4000	4000		Revise	View	Checklist
A7		62	15	AC2007	4000	4000		Revise	View	Checklist
A8		75	15	AC2008	4000	4000		Revise	View	Checklist
A9		66	21	AC2009	4000	4000		Revise	View	Checklist
A10		79	21	AC2010	4000	4000		Revise	View	Checklist
A11		57	19	AC2011	4000	4000		Revise	View	Checklist
A12		86	19	AC2012	4000	4000		Revise	View	Checklist
A13		65	18	AC2013	4000	4000		Revise	View	Checklist
A14		69	18	AC2014	4000	4000		Revise	View	Checklist
A15		67	18	AC2015	4000	4000		Revise	View	Checklist
A16		69	18	AC2016	4000	4000		Revise	View	Checklist

52

54 56 58 60 62 64 66 68

FIG. 3

61-13	Check SECONDARY LOW-PITCH STOP (BETA) operation. 0	400FH	0.1	OP	221, 222, 411, 421	revise
61-13	Check SECONDARY LOW-PITCH STOP (BETA) operation. 0	400FH	0.1	OP	221, 222, 411, 421	revise
71-10	Verify DRAIN COLLECTOR TANK RETURN LINE check valves operation. 0	1C	0.1	OP	433	revise
71-12	Check EEC N1 OVERSPEED PROTECTIVE FUNCTION OPERATION (MSI 73-20-02). 0	600FH	0.45	OP	221	revise
760-07	Check flight idle stop system. 0	1A	0.08	OP	221, 222	revise
79-10	Check engine model PM118/118A/118B chip detector. NOTE - According to manufacturer's recommendation approved by Canadian DOT. (See MRB Appendix B.7 or MPG Appendix VI). 0	SPECIAL	0.17	OP	412	revise
UPPER FUSELAGE ABOVE CABIN FLOOR						
24-08	Test MAIN BATTERY load capacity. 0	5A	0.9	FC	115	revise
24-09	Check MAIN BATTERY electrolyte level. 1	1A	0.5	IN	115	revise
5310-131-02E	Toilet flush valve support. NOTE - Applicable to FWD lavatory installation only. 1	1A	0.08	ESU	131, 132	revise
2710-143-01E	Perform external surveillance in wing center section. Lower skin panel and access panels from CL to wing rib 3. Requires fairing removal. 1	2A	3	ESU	143	revise
TAILCONE & EMPENNAGE GROUP						
322-01Z	ZONE 322 - DORSAL FIN - Perform external surveillance of the zone, including visual examination of the vortex generators (Pre-Mod. SB 120-055-0008). 1	1A	0.08	ISU	322	revise
323-01Z	ZONE 323 - VERTICAL STABILIZER LEADING EDGE - Perform external surveillance of the zone, including visual examination of the vortex generators (Pre-Mod. SB 120-055-0008). 3	1A	0.08	ESU	323	revise
326-01Z	ZONE 326 - RUDDER 1 - Perform external surveillance of	1A	0.17	ESU	326	revise

FIG. 4

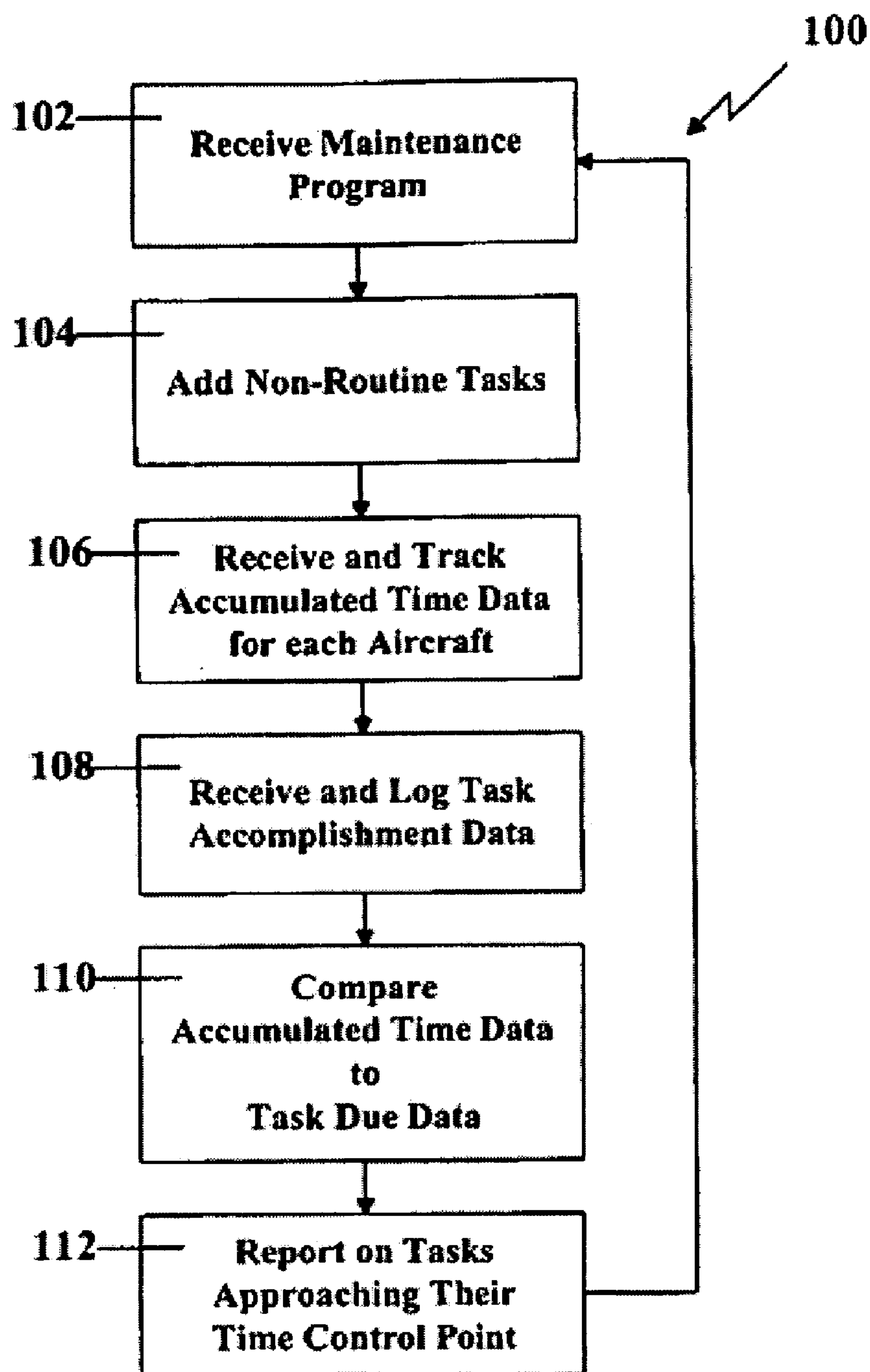

FIG. 5
(TRACKING MANAGER)

Aircraft: TEST		Session User: Sinex					
General		Administration	Maintenance	Line Maint	Program Mgt	Parts	Permissions
STRUCTURES							
SOURCE	DESCRIPTION	DONE	DUE				
5210-811-01E Interval 800 FC	5210-811-01 Passenger/crew entry door visible structure, stops and fittings. Program Interval A2, A3, A11, A17, A8, A14, A20,	8/23/99 dte 22871.1 hrs 23468 cyc	dte hrs 24268 cyc	VIEW			
5210-811-011 Interval 24000FC	5210-811-011 Passenger/crew entry door internal elements, including stops and fittings. Requires door lining removal. Program Interval 24000FC.	9/26/00 dte 23160.1 hrs 23794 cyc	dte hrs 47794 cyc	VIEW			
5220-812-01E Interval 24000FC	5220-812-01E Escape hatches visible structure. Program Interval 8000FC.	10/25/99 dte 23152.1 hrs 23789 cyc	dte hrs 31789 cyc	VIEW			
5220-812-01E Interval 8000FC	5220-812-01E Escape hatch internal elements, including window frame. Requires door lining removal. Program Interval 32000FC.	dte hrs 0 cyc	dte hrs 32000 cyc	VIEW			
5220-812-011 Interval 32000FC	5220-812-02E Perform external surveillance in escape hatch window frame. Program Interval A3, A8, A13, A18,	10/21/99 dte 23145 hrs 23786 cyc	dte hrs 24986 cyc	VIEW			
5220-812-02E Interval 1200FC	5230-813-01E Cargo door visible structure. Program Interval 4000FC	10/25/99 dte 23152.1 hrs 23789 cyc	dte hrs 27789 cyc	VIEW			

FIG. 6

Aircraft: N205CA

Session User: Sinax

General

Administration

Maintenance

Line Maint

Program Mgt

Parts

Permissions

Tasks Due by 11/30/2000 or within 1000 hours or within 10 cycles

1000

Hours or

10

Cycles or by

11/30/2000

Date

142

Select tasks due within

146

Edit Workorders

150

Retrieve Records

148

Select a Workorder

156

Description		152 Last Completed		154 Limits			Remaining			
		Hrs	Cyc	Date	Hrs	Cyc	Mo's	Hrs	Cyc	Days
24-10 Restore APU STARTER-GENERATOR NOTE - According to manufacturer's recommendation. (See MRB Appendix B.7 or MPG Appendix VI).	APU	12457.0			1200			9		158
49-06 Discard GARRET APU model GTP35-150(A)(AA) OIL FILTER ELEMENT. NOTE - According to mfr. recommendation. (See MRB appendix B.7 or MPG Appendix VI)	APU	13030.0			750			152		
49-03 Check APU CHIP DETECTOR. NOTE - According to manufacturer's recommendation. (See MRB Appendix B.7 or MPG Appendix VI).	APU	13050.8		1/22/00	750		12	153		53
24-13 Verify APU starter generator GCU (GENERATOR CONTROL UNIT) operation	APU	12357.0			1600			309		159
24-11 Visually check APU starter generator OILCK ATTACH/DETACH OAD KIT generator condition. NOTE - At the time of starter generator restoration.	APU	13030.6			1200			603		
4 Day - Service Check	A/C			11/24/00						2
520-07 Verify operation of escape hatch latching mechanism. NOTE - Required removal of escape latches - 400FH or 2MO	A/C	19965.5	20415	10/2/00	400		2	367		2

FIG. 7

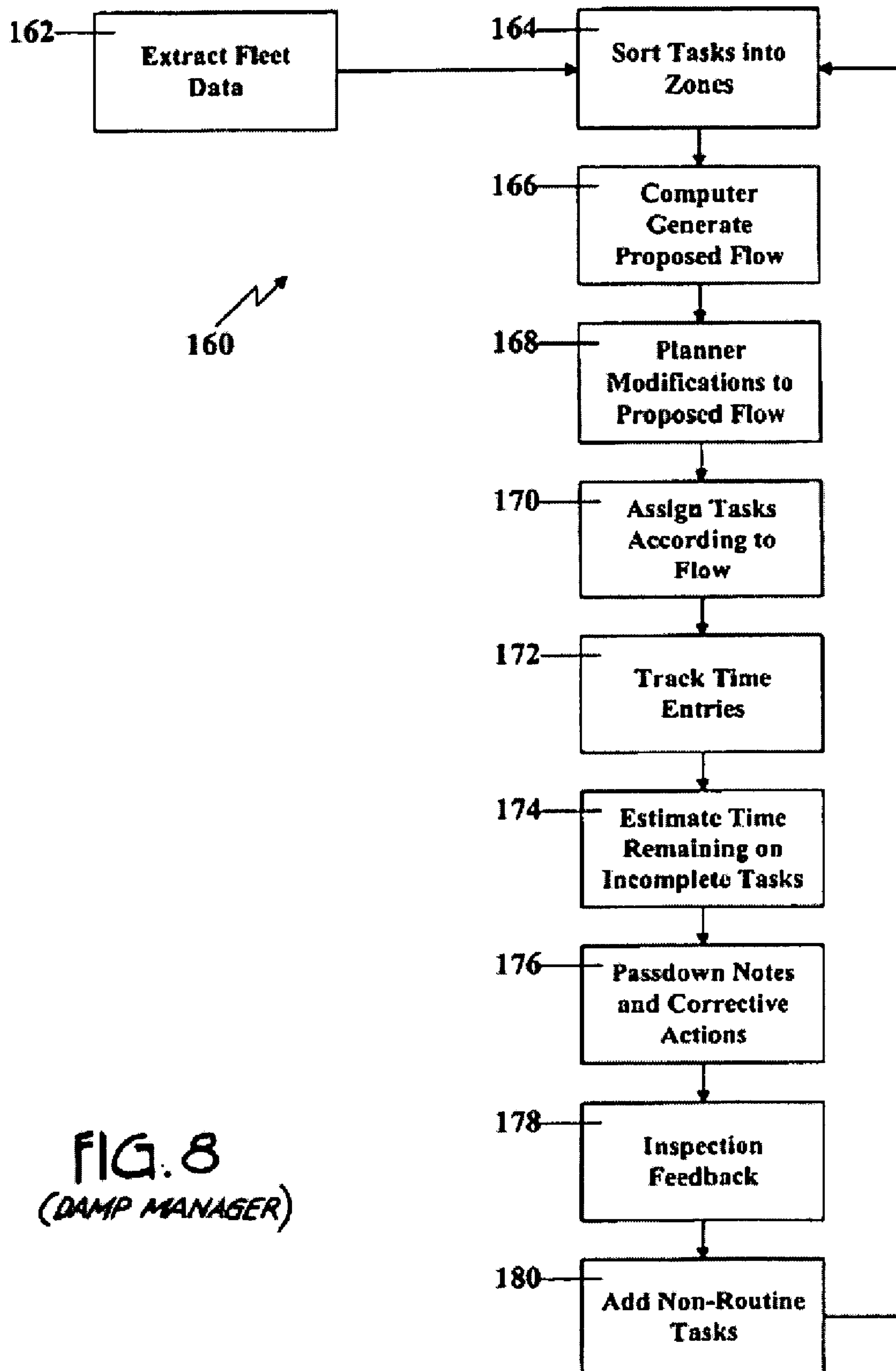

FIG. 8
(DAMP MANAGER)

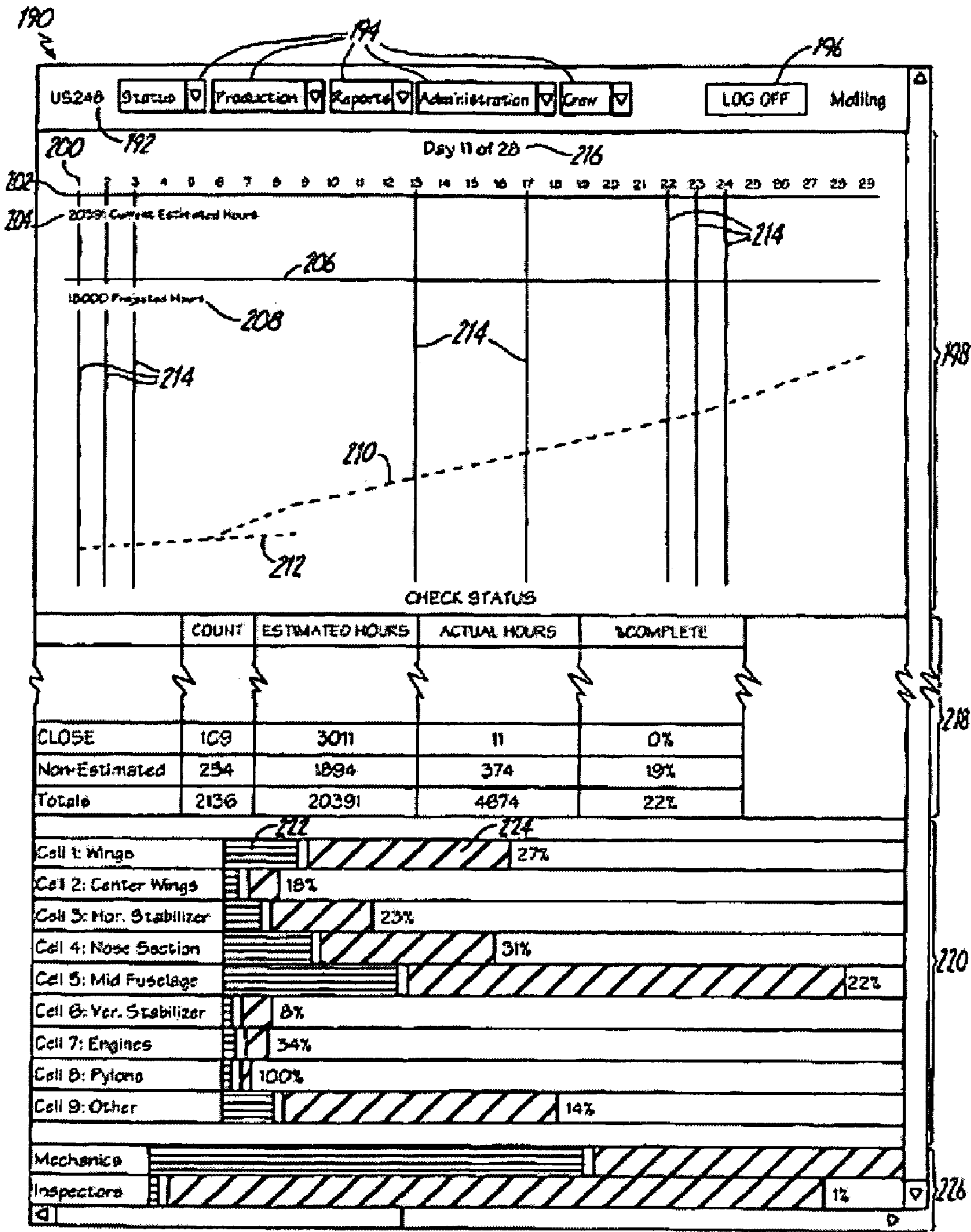
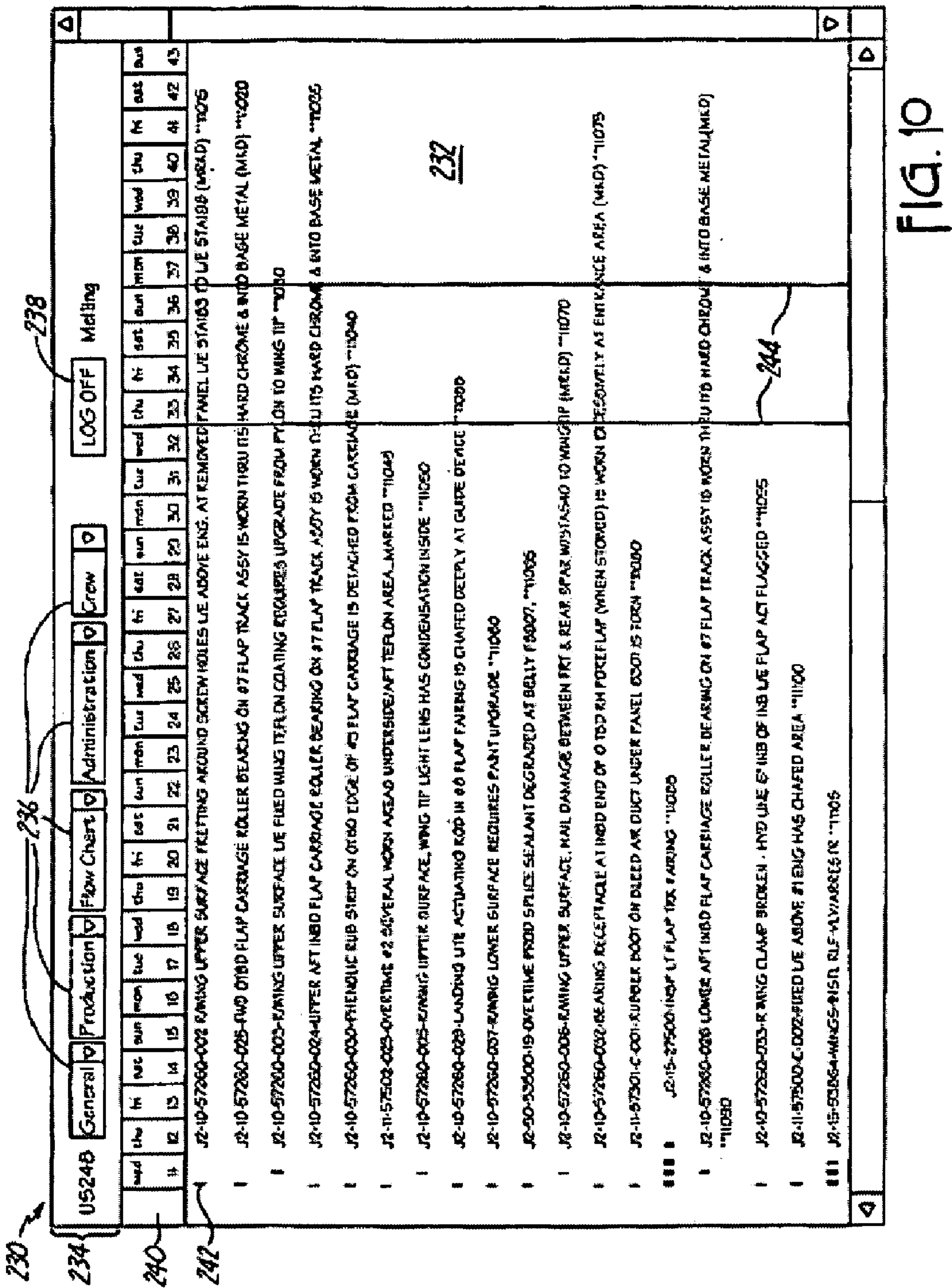

FIG. 9



250

252

254

256

262

258

260

US248														General		Crew Assign		LOG OFF		Roche							
Get All Tasks																											
CREW ASSIGNMENT																											
J2-11-57502-023 #2 SEVERAL WORN AREAS UNDERSIDE/AFT TEFLON AREA...MARKED																											
Mech 1		Multitask		Richter		Kaenel		Allen		Murphy		Randy		Wilson		Marler		Roche		Wagner		Mierla		Karpelans		Inspector	
Hrs		0		0		0		0		0		0		0		0		0		0		0		0		0	
Hrs		0		0		0		0		0		0		0		0		0		0		0		0		0	
J2-15-27500 INSP LT FLAP TRK FAIRING																											
Mech 1		Multitask		Richter		Kaenel		Allen		Murphy		Randy		Wilson		Marler		Roche		Wagner		Mierla		Karpelans		Inspector	
Hrs		0		0		0		0		0		0		0		0		0		0		0		0		0	
Hrs		0		0		0		0		0		0		0		0		0		0		0		0		0	
J2-15-93864 WINGS-INSTL RLF-VLV/ARRESTR																											
Mech 1		Multitask		Richter		Kaenel		Allen		Murphy		Randy		Wilson		Marler		Roche		Wagner		Mierla		Karpelans		Inspector	
Hrs		0		0		0		0		0		0		0		0		0		0		0		0		0	
Hrs		0		0		0		0		0		0		0		0		0		0		0		0		0	
J2-42-52500-C INSP NOSE COMP AC DR (AD)																											
Mech 1		Multitask		Richter		Kaenel		Allen		Murphy		Randy		Wilson		Marler		Roche		Wagner		Mierla		Karpelans		Inspector	
Hrs		0		0		0		0		0		0		0		0		0		0		0		0		0	
Hrs		0		0		0		0		0		0		0		0		0		0		0		0		0	

FIG. 11A

US248

General

Crew

LOG OFF

Albin

Get All Tasks

CURRENT ASSIGNMENT

J2-11-57502-023 #2 SEVERAL WORN AREAS UNDERSIDE/AFT TEFLON AREA...MARKED M. Albin, Inspector	Work Card
J2-15-27500 INSP LT FLAP TRK FAIRING M. Albin, Inspector	Work Card
J2-15-93864 WINGS-INSTR RLF-VLVIARRESTR M. Albin, Inspector, Callison	Work Card

FIG. 11B

<p>WORK ORDER INFORMATION</p> <p>Work Order Number: J250-2501B-C-013 Date: 01/23/2000 Crew: 1521531D Skill: Mechanic P/N OFF: [] S/N OFF: []</p>									
<p>DISCREPANCY REPORTED BY WRITTEN IN ERROR G</p> <p>EVALUATION: [] Repair Reference: []</p>									
<p>WORK IN PROGRESS</p> <p>Station: CLT Check if SDA Required: <input type="checkbox"/> SS1-SID-SIP CORX TASK # [] ACT: 0 MECHS: 1 EST: 1 SEQ: 1025 ZONE: 58 DISC: 290 EST: 292 ACT: 294 MECHS: 296 SKILL: 298 CREW: 286 DATE: 282</p>									
<p>MILESTONE</p> <p>None Initial Inspection Completed Power Off</p>									

FIG. 12

320

TASK CARD				322	
		Task Card # J3-10-00001		324	
326		328	330	332	
Aircraft #: N336US		Aircraft S/N: 23230/1200	Hours: 12050	Cycles: 12051	Date 3/15/00
A	An inspection and test of the anti collision strobe lights on each CRJ aircraft operated by Airlines, Inc. Will be performed on a six month re-inspection basis			MECH	INSP
B	Documentation of each aircraft anti collision strobe light inspection and test will be made in the appropriate blocks in form #MO22RJ (Ref. Appendix C.3), as follows:				
1	Enter the required aircraft information at the top of the form			MECH	INSP
2	<div><div>ANTI-COLLISION LIGHT (WHITE)</div><div>ANTI-COLLISION LIGHT (WHITE)</div><div>ANTI-COLLISION/NAVIGATION LIGHT (WHITE)</div></div>			338	339

FIG. 13

380

378

376

382

384

386

388

390

392

394

396

398

400

404

406

410

412

416

418

422

424

430

432

438

440

446

448

454

456

462

464

470

472

478

480

486

488

494

496

502

504

510

512

518

520

526

528

534

536

542

544

550

552

558

560

566

568

574

576

582

584

590

592

598

600

606

608

614

616

622

624

630

632

638

640

646

648

654

656

662

664

670

672

678

680

686

688

694

696

702

704

710

712

718

720

726

728

734

736

742

744

750

752

758

760

766

768

774

776

782

784

790

792

798

800

806

808

814

816

822

824

830

832

838

840

846

848

854

856

862

864

870

872

878

880

886

888

894

896

902

904

910

912

918

920

926

928

934

936

942

944

950

952

958

960

966

968

974

976

982

984

990

992

998

1000

1006

1008

1014

1016

1022

1024

1030

1032

1038

1040

1046

1048

1054

1056

1062

1064

1070

1072

1078

1080

1086

1088

1094

1096

1102

1104

1110

1112

1118

1120

1126

1128

1134

1136

1142

1144

1150

1152

1158

1160

1166

1168

1174

1176

1182

1184

1190

1192

1198

1200

1206

1208

1214

1216

1222

1224

1230

1232

1238

1240

1246

1248

1254

1256

1262

1264

1270

1272

1278

1280

1286

1288

1294

1296

1302

1304

1310

1312

1318

1320

1326

1328

1334

1336

1342

1344

1350

1352

1358

1360

1366

1368

1374

1376

1382

1384

1390

1392

1398

1400

1406

1408

1414

1416

1422

1424

1430

1432

1438

1440

1446

1448

1454

1456

1462

1464

1470

1472

1478

1480

1486

1488

1494

1496

1502

1504

1510

1512

1518

1520

1526

1528

1534

1536

1542

1544

1550

1552

1558

1560

1566

1568

1574

1576

1582

1584

1590

1592

1598

1600

1606

1608

1614

1616

1622

1624

1630

1632

1638

1640

1646

1648

1654

1656

1662

1664

1670

1672

1678

1680

1686

1688

1694

1696

1702

1704

1710

1712

1718

1720

1726

1728

1734

1736

1742

1744

1750

1752

1758

1760

1766

1768

1774

1776

1782

1784

1790

1792

1798

1800

1806

1808

1814

1816

1822

1824

1830

1832

1838

1840

1846

1848

1854

1856

1862

1864

1870

1872

1878

1880

1886

1888

1894

1896

1902

1904

1910

1912

1918

1920

1926

1928

1934

1936

1942

1944

1950

1952

1958

1960

1966

1968

1974

1976

1982

1984

1990

1992

1998

2000

2006

2008

2014

2016

2022

2024

2030

2032

2038

2040

2046

2048

2054

2056

2062

2064

2070

2072

2078

2080

2086

2088

2094

2096

2102

2104

2110

2112

2118

2120

2126

2128

2134

2136

2142

2144

2150

2152

2158

2160

2166

2168

2174

2176

2182

2184

2190

2192

2198

2200

2206

2208

2214

2216

2222

2224

2230

2232

2238

2240

2246

2248

2254

2256

2262

2264

2270

2272

2278

2280

2286

2288

2294

2296

2302

2304

2310

2312

2318

2320

2326

2328

2334

2336

2342

2344

2350

2352

2358

2360

2366

2368

2374

2376

2382

2384

2390

2392

2398

2400

2406

2408

2414

2416

2422

2424

2430

2432

2438

2440

2446

2448

2454

2456

2462

2464

2470

2472

2478

2480

2486

2488

2494

2496

2502

2504

2510

2512

2518

2520

2526

2528

2534

2536

2542

2544

2550

2552

2558

2560

2566

2568

2574

2576

2582

2584

2590

2592

2598

2600

2606

2608

2614

2616

2622

2624

2630

2632

2638

2640

2646

2648

2654

2656

2662

2664

2670

2672

2678

2680

2686

2688

2694

2696

2702

2704

2710

2712

2718

2720

2726

2728

2734

2736

2742

2744

2750

2752

2758

2760

2766

2768

2774

2776

2782

2784

2790

2792

2798

2800

2806

2808

2814

2816

2822

2824

2830

2832

2838

2840

2846

2848

2854

2856

2862

2864

2870

2872

2878

2880

2886

2888

2894

2896

2902

2904

2910

2912

2918

2920

2926

2928

2934

2936

2942

2944

2950

2952

2958

2960

2966

2968

2974

2976

2982

2984

2990

2992

2998

3000

3006

3008

3014

3016

3022

3024

3030

3032

3038

3040

3046

3048

3054

3056

3062

3064

3070

3072

3078

3080

3086

3088

3094

3096

3102

3104

3110

3112

3118

3120

3126

3128

3134

3136

3142

3144

3150

3152

3158

3160

3166

3168

3174

3176

3182

3184

3190

3192

3198

3200

3206

3208

3214

3216

3222

3224

3230

3232

3238

3240

3246

3248

3254

3256

3262

3264

3270

3272

3278

3280

3286

3288

3294

3296

3302

3304

3310

3312

3318

3320

3326

3328

3334

3336

3342

3344

3350

3352

3358

3360

3366

3368

3374

3376

3382

3384

3390

3392

3398

3400

3406

3408

3414

3416

3422

3424

3430

3432

3438

3440

3446

3448

3454

3456

3462

3464

3470

3472

3478

3480

3486

3488

3494

3496

3502

3504

3510

3512

3518

3520

3526

3528

3534

3536

3542

3544

3550

3552

3558

3560

3566

3568

3574

3576

3582

3584

3590

3592

3598

3600

3606

3608

3614

3616

3622

3624

3630

3632

3638

3640

3646

3648

3654

3656

3662

3664

3670

3672

3678

3680

3686

3688

3694

3696

3702

3704

3710

3712

3718

3720

3726

3728

3734

3736

3742

3744

3750

3752

3758

3760

3766

3768

3774

3776

3782

3784

3790

3792

3798

3800

3806

3808

3814

3816

3822

3824

3830

3832

3838

3840

3846

3848

3854

3856

3862

3864

3870

3872

3878

3880

3886

3888

3894

3896

3902

3904

3910

3912

3918

3920

3926

3928

3934

3936

3942

3944

3950

3952

3958

3960

3966

3968

3974

3976

3982

3984

3990

3992

3998

4000

4006

4008

4014

4016

4022

4024

4030

4032

4038

4040

4046

4048

4054

4056

4062

4064

4070

4072

4078

4080

4086

4088

4094

4096

4102

4104

4110

4112

4118

4120

4126

4128

4134

4136

4142

4144

4150

4152

4158

4160

4166

4168

4174

4176

4182

4184

4190

4192

4198

4200

4206

4208

4214

4216

4222

4224

4230

4232

4238

4240

4246

4248

4254

4256

4262

4264

4270

4272

4278

4280

4286

4288

4294

4296

4302

4304

4310

4312

4318

4320

4326

4328

4334

4336

4342

4344

4350

4352

4358

4360

4366

4368

4374

4376

4382

4384

4390

4392

4398

4400

4406

4408

4414

4416

4422

4424

4430

4432

4438

4440

4446

4448

4454

4456

4462

4464

4470

4472

4478

4480

4486

4488

390

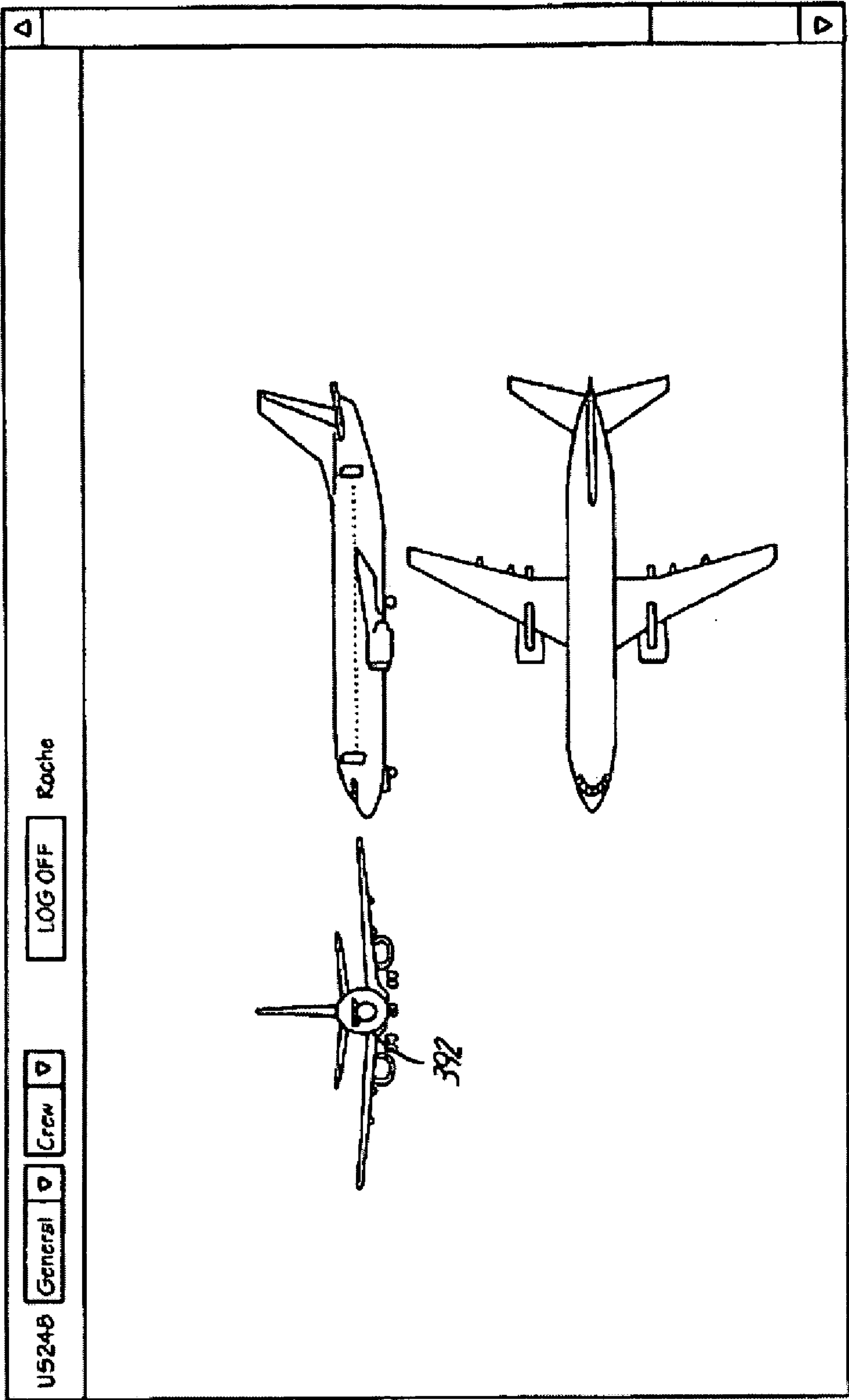

FIG. 15

U524B		J2-58-25316-C-013					
Workorder C0000141	ZONE 50	SEQ 10947	EST 0.5	ACT 0	MECHS 1	SKILL Mechanic	CREW 115215310
DATE 6/23/2000							
STATION CLT	Check if SOA Required <input type="checkbox"/>	SSI-SID-SIP CORE TASK #	P/N OFF <input type="checkbox"/>	SIN OFF <input type="checkbox"/>	P/N OFF <input type="checkbox"/>	SIN OFF <input type="checkbox"/>	
DISCREPANCY Reported by WORKITEM IN ERROR							
EVALUATION							
Close card that was written in error							
WORK IN PROGRESS							
Repair Reference <input type="text"/>							
<input type="radio"/> Repair <input type="radio"/> Corrective Action <input type="radio"/> Turnover <input type="radio"/> Rejection							
Send Components to Shop <input type="text"/>							
Milestones: <div> <input type="checkbox"/> None <input type="checkbox"/> Initial Inspection Completed <input type="checkbox"/> Power Off </div>							

FIG. 16

400

404-

410

412

US248

General

Crew Assign

LOG OFF

Roche

DAY 11 OF 28

Task Re-Evaluations

416

418

420

422

424

DESCRIPTION		EST	ACT	Time Remaining										
J2-11-57502-023 #2 SEVERAL WORN AREAS UNDERSIDE AFT TEFLON AREA... MARKED		1	2		115, 215, 310									
LOG OFF	426	428												
		Richter	Yen Karend	Albin	Murphy	Rand	Anderson Jr.	Wesoo	Mader	Roche	Wagner	Matta	Lipuloni	Sign Out

430

FIG. 17

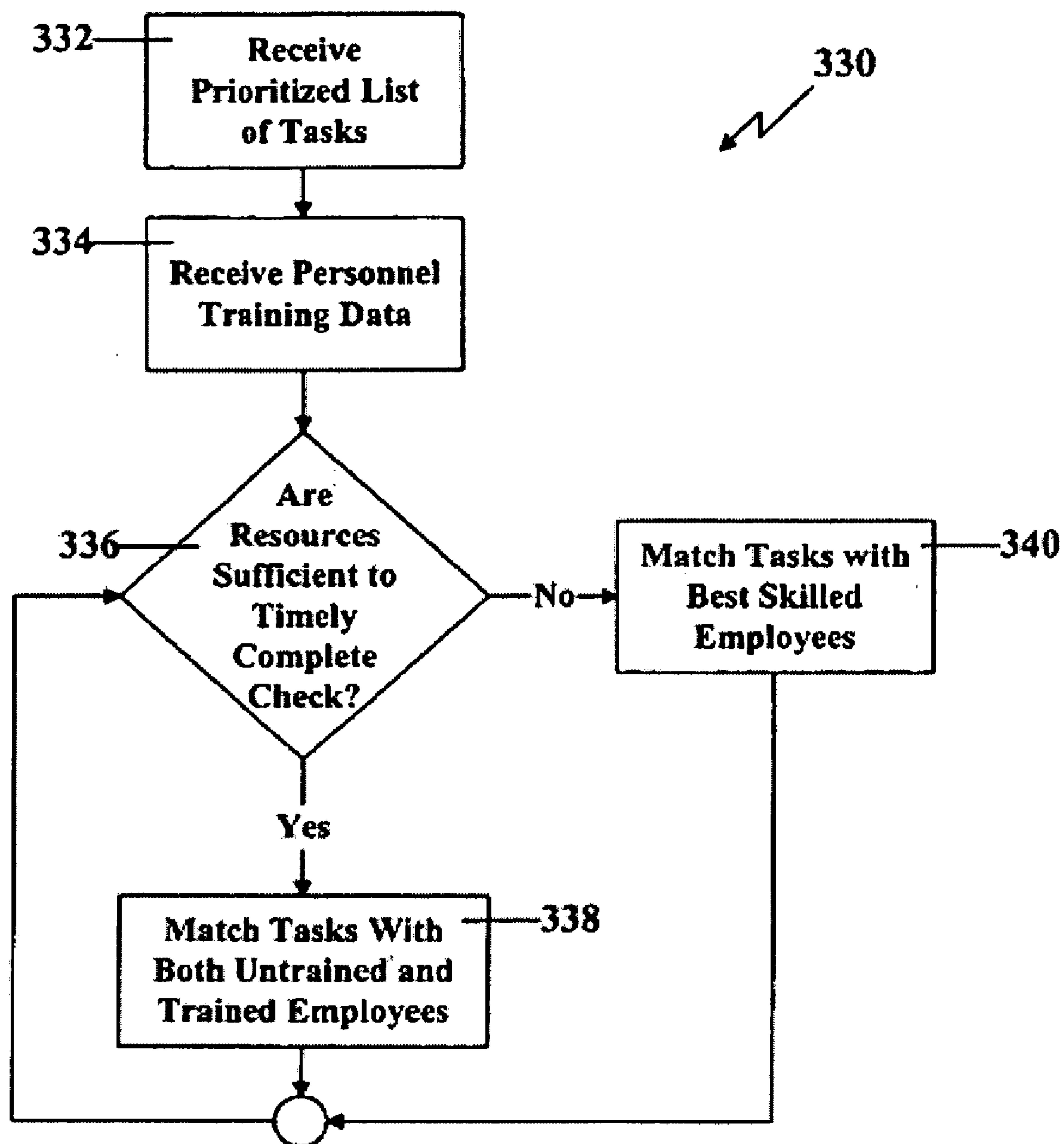

FIG. 18
(AUTO ASSIGN)

ELECTRONIC MAINTENANCE WORK CARDS

CROSS-REFERENCE TO RELATED APPLICATION(S)

[0001] This application is a continuation of U.S. patent application Ser. No. 10/154,748, filed May 24, 2002 entitled DYNAMIC MANAGEMENT OF PART RELIABILITY DATA, which is a continuation of U.S. patent application Ser. No. 09/728,565, filed Dec. 1, 2000 entitled DYNAMIC MANAGEMENT OF AIRCRAFT PART RELIABILITY DATA and claiming priority from Provisional Application No. 60/168,400, filed Dec. 1, 1999 entitled "Computerized Aircraft Maintenance Tracking Programming System" by Barry Sinex.

BACKGROUND

[0002] The present invention relates to the field of maintenance. More specifically, the present invention relates to a system for and method of documenting the completion of maintenance tasks on electronic work cards.

[0003] Aircraft maintenance occupies a key position in airline operation because such maintenance is essential to the safety of passengers and the reliability of airline schedules. Each aircraft has its own maintenance requirements which are designed to keep the aircraft in an airworthy condition. These aircraft maintenance requirements typically originate from the aircraft's manufacturer, and can be revised throughout the life of the aircraft by the aircraft manufacturer, the Federal Aviation Administration (FAA) and/or the Maintenance Review Board (MRB).

[0004] These aircraft maintenance requirements are documented in aircraft-specific MRB documents. An MRB document details each task that must be accomplished on a particular aircraft, the requirements of that task, and the frequency with which the task must be performed. The MRB document includes tasks that need to be accomplished anywhere from once a day to once every 20 years, as well as tasks that need to be accomplished after the aircraft has achieved a specific number of flight hours, flight cycles or other triggering indicia. For most major aircraft types, the MRB document lists somewhere between 800 to 2,000 different tasks.

[0005] The MRB document details a very complicated maintenance schedule. To ensure compliance with the MRB document, airlines must implement various tracking programs to monitor for the dates when tasks come due, as well as to log the completion of those tasks and any corrective actions taken.

[0006] Because an aircraft produces revenue only when it is flying, it is essential for airline management to keep maintenance time at a minimum. Thus, airlines commonly group tasks together (into letter-checks) rather than perform the tasks one at a time as they come due. Letter checks commonly include "A checks", "B checks", "C checks" and "D checks", with A checks occurring most frequently and having the fewest number of tasks. A and B checks typically can be performed overnight in a "line maintenance" environment, in which, assuming no complications arise, the aircraft typically loses little or no flight time. In this environment, the aircraft remains airworthy because it can be reassembled quickly.

[0007] Conversely, C and D checks comprise a greater number of tasks, many of which require a substantial amount of time to complete. Thus C and D checks are typically

performed in a heavy maintenance environment in which the aircraft is taken out of service. In this environment, an aircraft is taken into a hanger, where it is taken apart, inspected, fixed and reassembled during the course of one week to over a month. During this heavy maintenance period, non-routine tasks (those not detailed in the MRB document) are identified (often as a result of an inspection mandated by the MRB document), and parts that have reached their hard limits specified by the MRB document are replaced. Upwards of 300 persons (including cleaners, mechanics, lead mechanics, inspectors and lead inspectors) may work on the maintenance of the aircraft. In addition, a management team including managers, supervisors, directors, production coordinators and shops managers coordinate the completion of the maintenance. This maintenance team typically works in three shifts a day, seven days a week, to complete the needed maintenance.

[0008] To minimize the number of days the aircraft is removed from operation, a maintenance plan must be developed to assign and monitor the completion of tasks. The development of such a plan is made more difficult by the identification of non-routine tasks during the maintenance, back orders on parts which preclude the completion of certain tasks and the failure to complete timely critical path tasks (those which prevent subsequent tasks from being completed). No computer-based method exists to dynamically prepare such a maintenance plan using dynamically changing information, such as available labor hours, sequence and dependency of tasks, and the addition of non-routine tasks.

[0009] Airlines can further save costs by escalating, when permissible, the intervals at which tasks are performed. Based upon reliability data collected by an airline during maintenance of their own aircrafts, the FAA may allow the airline to more favorably escalate tasks beyond the requirements of the MRB document (i.e., require the task to be performed at longer intervals). Thus, if a task to inspect a particular part is performed as required every six months, and the part is consistently (throughout the fleet) in good condition, the task may be escalated to one a year (or some other interval). Such escalations of tasks can significantly affect the time and cost of maintaining an airline's fleet of aircraft. A reliability program thus modifies, for a particular airline only, an aircraft's MRB document by changing the intervals required between overhauls, inspections and checks of aircraft equipment. Guidance on reliability program elements is listed in Advisory Circular (AC) 120-17, Maintenance Program Management Through Reliability Methods, as amended, the Airline/Manufacturer Maintenance Program Planning Document, MSG-2/3, and/or Maintenance Tasks.

[0010] A reliability program can further help airlines determine whether individual warrantied parts have met the manufacturer's predicted life limits. Often, manufacturers of aircraft parts, especially engine parts, guarantee that the part will not fail before a specified number of hours. Thus, a reliability program can enable airlines to get warranty money back from warranty administration on that part if the part does not meet the manufacturer's predicted life limits. There is no computer-based program for monitoring the reliability program of an entire fleet of aircraft as it relates to the requirements of the MRB document, which uses data dynamically collected during the process of maintenance.

[0011] Another aspect of an aircraft maintenance program for an airline is the proper training of its personnel. The FAA has very strict standards regarding the training required of

aircraft mechanics. Before permitting a mechanic to perform a task, the FAA requires that the mechanic have been previously supervised doing the task or specifically trained for the task. The FAA additionally requires much of the training to be performed on a recurrent basis. Therefore, airlines must monitor and log all training received by its maintenance employees.

[0012] Airlines must also maintain a significant number of publications, such as the MRB document, training manuals, maintenance manuals, illustrated parts catalogs, structural repair manuals, aircraft wiring diagrams and a general engineering and maintenance manual. Presently, these documents are mostly maintained in paper format.

[0013] No system presently exists to integrate all of the above-listed facets of a successful aircraft maintenance program. Additionally, no system presently exists to dynamically manage an aircraft's MRB document, to dynamically monitor for the dates when tasks are due on an aircraft, to log the completion of tasks and corrective actions taken on an aircraft, to dynamically prepare a maintenance plan, to dynamically collect reliability data or to dynamically collect personnel training records. Accordingly, there is a need for a system and method for dynamically managing, in real-time, aircraft maintenance requirements.

SUMMARY

[0014] A method for electronically documenting the completion of maintenance tasks in a maintenance industry which requires recordation of maintenance tasks performed, and in which required maintenance tasks are documented on a plurality of work cards, the method includes retrieving a legacy work card that is an electronic document itemizing a plurality of maintenance tasks to be performed and specifying by skill level whom may perform the itemized maintenance tasks, creating, from the legacy work card, an electronic work card including a plurality of data entry fields that include at least a sign-off field, receiving data corresponding to a designated data entry field, and modifying the electronic work card to include the received data corresponding to the designated data entry field.

BRIEF DESCRIPTION OF THE DRAWINGS

[0015] FIG. 1 is a simplified block diagram of a system in accord with the present invention for dynamically managing, in real-time, aircraft maintenance requirements.

[0016] FIG. 2 is a flow diagram of an MRB program manager component of the system of FIG. 1.

[0017] FIGS. 3-4 illustrate example graphical user interfaces (GUI) used in conjunction with the MRB program manager component of the system of FIG. 1.

[0018] FIG. 5 is a flow diagram of a tracking manager component of the system of FIG. 1.

[0019] FIGS. 6-7 illustrate example graphical user interfaces (GUI) used in conjunction with the tracking manager component of the system of FIG. 1.

[0020] FIG. 8 is a flow diagram illustrating a preferred method of using a DAMP manager component of the system of FIG. 1 to complete a maintenance check of an aircraft.

[0021] FIGS. 9-17 illustrate example graphical user interfaces (GUIs) used in conjunction with the DAMP manager component of the system of FIG. 1.

[0022] FIG. 18 is a flow diagram of an automatic task assignment component of the DAMP manager component of the system of FIG. 1.

DETAILED DESCRIPTION

[0023] FIG. 1 is a simplified block diagram of system 10 in accord with the present invention for dynamically managing, in real-time, aircraft maintenance requirements. System 10 interfaces with a plurality of aircraft, such as aircraft 12, corresponding aircraft maintenance requirements, such as aircraft maintenance requirements 14, personnel training records 16, FAA training requirements 18, and user preferences 20. System 10 is a multiple component system which includes Maintenance Review Board (MRB) program manager 22, aircraft tracking manager 24, Dynamic Aircraft Maintenance Production (DAMP) manager 26, reliability manager 28, electronic publications manager 30 and personnel training manager 32.

[0024] From aircraft maintenance requirements 14, MRB program manager 22 extracts maintenance tasks required for aircraft 12 and, for each task, time control points (or limits by which the task must be performed). MRB program manager 22 uses this information to allow an airline operator to organize these tasks into logical groups which can be simultaneously performed. MRB program manager 22 provides the maintenance plan, along with the corresponding time control points, to aircraft tracking manager 24.

[0025] Tracking manager 24 monitors accumulated time data, such as flight hours and cycles), and compares this data to the data received from MRB program manager, to report on which tasks are approaching their time control point. Tracking manager 24 may also be used by an airline operator to schedule tasks during maintenance visits managed by DAMP manager 26.

[0026] When aircraft 12 enters a heavy maintenance period, DAMP manager 26 allows airline operators to create a dynamic maintenance program for assigning and monitoring the completion of tasks on aircraft 12.

[0027] Upon completion of a heavy maintenance period, reliability manager 28 records data relating to reliability of individual aircraft parts. The airline's reliability board may later use reliability manager 28 to query the reliability data and generate reports useful for recommending changes to the MRB program.

[0028] Electronic publications manager 30 is a tool which gathers the multitude of publications needed in the aircraft maintenance industry, and provides them in an on-line environment.

[0029] Personnel training manager 32 provides tools for an airline operator to assign instructors, students, classrooms and audio visual equipment to specific training courses. Personnel training manager 32 further provides access from DAMP manager 26 to personnel training records 16 to enable an airline to know exactly when and what training its employees need.

[0030] Although it is preferable that an airline maintenance program utilize each of the components included in system 10 of FIG. 1, those skilled in the art will recognize that each of the individual components may be used independently, collectively, or in combinations of the components. Thus, an airline may incorporate only MRB program manager 22 and

DAMP manager **26** with its own existing legacy system for monitoring when tasks are due on an aircraft.

System Inputs

[0031] Aircraft maintenance requirements **14**, which originate from the aircraft manufacturer, list the tasks that must be accomplished on aircraft **12** and the timescale for how often the tasks must be accomplished in order to keep aircraft **12** in airworthy condition. The Maintenance Review Board (MRB) collects this information. These requirements can be revised throughout the life of aircraft **12** by any of the aircraft manufacturer, the Federal Aviation Administration (FAA), the Maintenance Review Board (MRB) or the airline operator (with FAA approval). Aircraft maintenance requirements **14** may include information regarding routine tasks, customer-specific tasks, FAA Airworthiness Directives, Manufacturer's Service Bulletins and Letters, and other trackable tasks required for airline maintenance.

[0032] Personnel training records **16** include data regarding the types of training each maintenance employee has received, and when that training was administered. FAA training requirements **18** document the training required of a maintenance employee before that employee can perform specified maintenance tasks.

MRB Program Manager

[0033] MRB program manager **22** takes aircraft maintenance requirements **14** and creates a maintenance program for aircraft **12**. MRB program manager **22** allows an airline operator to organize all of the maintenance tasks into logical groups based on frequency, type, and an airline's operational scheduling preferences **20**. As a result, MRB program manager **22** provides a customized maintenance schedule that allows the airline to not only keep track of each maintenance task individually, but also carry out the maintenance tasks much more efficiently.

[0034] FIG. **2** is a flow diagram **40** of MRB program manager **22** of system **10** of FIG. **1**. During its initial setup, which is step **42**, MRB program manager **22** extracts from aircraft maintenance requirements **14**, all of the tasks that must be performed on an aircraft of type aircraft **12**, as well as the time control points (or limits by which the task must be performed) for each task.

[0035] At step **44**, an airline operator will select whether logic formula MSG-2 (Maintenance Steering Group) or logic formula MSG-3 MRB will be used to organize tasks. With logic formula MSG-2, parts are changed at standard times regardless of whether the part actually needs to be changed. Thus, under MSG-2 logic, a part is always replaced at or before its normal life expectancy. Conversely, under logic formula MSG-3, parts are not replaced until broken. MSG-3 logic allows the MRB document to be revised based upon reliability data for the part during its life cycle. Thus, the types of tasks assigned under MSG-2 logic varies from the types of tasks assigned in MSG-3 logic; that is, more inspection tasks will be performed under MSG-3 logic than under MSG-2 logic, while more part replacement tasks will be performed under MSG-2 logic than under MSG-3 logic.

[0036] At step **46**, the extracted tasks are organized into letter checks, flight cycle checks (those tasks scheduled by flight cycles), separately tracked tasks and special tasks.

[0037] Depending on individual requirements, at step **48**, airline management may modify, at any time, the initial

grouping of tasks, as long as none of the time control points, or limits by which a task must be performed, is exceeded by the modified plan.

[0038] MRB program manager **22** preferably provides both the master maintenance program and the airline-modified maintenance program, along with the corresponding time control points, to aircraft tracking manager **24**.

[0039] FIG. **3** illustrates example graphical user interface (GUI) **50** used in conjunction with MRB program manager **22** of system **10**. In the example of FIG. **3**, the tasks of a test aircraft are organized into a plurality of checks including A checks **52**. Other types of checks not illustrated in FIG. **3** are C checks, eight-year checks, flight cycle checks, and special checks. In GUI **50**, column **54** lists the name of each check. Column **56** details the number of tasks included within each of the plurality of checks. Column **58** details the forecasted hours required to complete each task. Column **60** lists the form number of each task. Columns **62** list the time control points (or interval periods at which each of the plurality of checks is to be performed). The time control point may be listed as a specific number of flight hours, flight cycles or months. For each of the plurality of checks, buttons are provided to allow an airline operator to revise the checks ("Revise" button in column **64**), view the tasks within the check ("View" button in column **66**), or generate a checklist of the tasks within the check ("Checklist" button in column **68**).

[0040] FIG. **4** illustrates example graphical user interface (GUI) **80** used in conjunction with MRB program manager **22** of system **10**. GUI **80** illustrates a partial listing of tasks **82** to be performed in conjunction with a selected one of A checks **52** of FIG. **3**. Tasks **82** within selected A check **52** are organized by region of the aircraft, such as "upper fuselage above cabin floor" and "tailcone & empennage group". For each task **82** listed in GUI **80**, column **84** provides a task number, column **86** provides a task description, column **88** provides the task's official MRB interval (or time control point), column **90** provides an approximation of the amount of time required to perform the task, column **92** provides the task type, and column **94** provides the zone in which the work is to be performed. Details of each task **82** can be revised by selecting the corresponding "Revise" button provided in column **96**.

[0041] In a preferred embodiment, MRB program manager **22** will include data converters to convert information stored in an airline's legacy system into a format usable by MRB program manager **22**.

Aircraft Tracking Manager

[0042] Aircraft tracking manager **24** functions as an aircraft scheduling tool by keeping track of all maintenance activities accomplished on aircraft **12**.

[0043] Tracking manager **24** receives a maintenance program as an input from MRB program manager **22**, tracks the amount of accumulated time for each maintenance task, and outputs tracking information in the form of a status report. If tracking manager **24** is used independently, the maintenance program is input from aircraft maintenance requirements **14**.

[0044] FIG. **5** is a flow diagram **100** of tracking manager **24** of system **10**. At step **102**, tracking manager **24** receives the maintenance program. Preferably, MRB program manager **22** provides the master maintenance program, the airline-modified maintenance program, and corresponding time control points to aircraft tracking manager **24**.

[0045] At step 104, non-routine tasks are added to the maintenance program, thereby allow both routine and non-routine tasks to be tracked. When a non-routine task is generated, it is linked to a particular routine task (the performance of which resulted in the non-routine task). Reliability manager 28 may then use that relationship to determine whether a maintenance interval for a part can be escalated, or if it needs to be de-escalated.

[0046] At step 106, tracking manager 24 keeps track of information such as how many flight cycles, flight hours and time aircraft 12 has accumulated. When integrated with MRB program manager 22, tracking manager 24 ensures that aircraft 12 is not flown through one of its maintenance limits. Tracking data may be automatically entered into tracking manager 24 by an automated system installed 25 aboard aircraft 12 or manually by airline ground crews. Manually-entered data may be entered at the end of a day by maintenance crews performing the aircraft's daily line check. Tracking data may also be provided by dispatch employees who also monitor this information.

[0047] At step 108, tracking manager 24 receives and logs all maintenance activities accomplished on aircraft 12, thereby serving as a maintenance logbook for aircraft 12. In this capacity, tracking manager 24 stores such information about each discrete task accomplished on aircraft 12 as what was done, what was replaced, who did the work and when was the work done. To meet FAA requirements, the electronic logbook may be printed and stored in paper format. When, if ever, the FAA approves the electronic storage of aircraft maintenance logbooks, airlines will no longer need to store paper copies of its maintenance records.

[0048] At step 110, tracking manager 24 compares, for each task, the accumulated time data to the task due data to determine which tasks will soon require maintenance, and at step 112, tracking manager 24 reports these results. By tracking each task as both an individual task and as a part of a task group (or check), the airline may move tasks into different groups without the danger of exceeding the task limitations.

[0049] Various status reports can be generated by users of tracking manager 24 by making inquiries as to what tasks need to be completed within selected parameters. FIG. 6 illustrates example graphical user interface (GUI) 120 used in conjunction with tracking manager 24. The example of FIG. 6 is a partial status report for test aircraft 12. The status report lists a plurality of tasks 122, and includes information on each task, such as, the MRB document source numbers listed in column 124 and a task description listed in column 126. Column 128 details the flight hour, flight cycle and date at which task 122 was last completed. Column 130 lists the flight hour, flight cycle or date by which task 122 must be performed. Finally, column 132 provides a "Revise" button allowing an airline operator to revise the specifications of a particular task.

[0050] FIG. 7 illustrates example graphical user interface (GUI) 140 used in conjunction with tracking manager 24. GUI 140 is an example "Tasks Due" screen 140 of system 10. Screen 140 shows, in real-time, a list of tasks due within a user-specified range of dates, hours, or cycles. The user can enter a number of hours 142, a number of cycles 144, or a date 146, and click on button 148 ("Retrieve Records") to retrieve a list of tasks due within the entered range. The resulting screen lists the task descriptions 150, the date last completed 152 (as well as the flight hours and flight cycles accrued by that completion date), the time limits 154 (or time control

point), and the time remaining 156 for each task. The time remaining column will preferably provide a graphical cue to the user as to which tasks are overdue, which are nearing their due date, and which are not yet due. Such a graphical cue could be color-coding the remaining time information. In the example of FIG. 7, cells could be colored red to signify overdue tasks (not shown), cells 158 could be colored yellow to signify task which will be due within the user-specified range, and cells 159 could be colored white to signify tasks which are not yet due and outside the user-specified range. As the tasks are completed, the historical record for each task is updated in real-time to the current status. Screen 140 assists the user in developing the best plan and work order for an aircraft to insure that tasks are completed in a timely manner.

[0051] Tracking manager 24 may also be used by an airline operator to schedule tasks during maintenance visits managed by DAMP manager 26.

Dynamic Aircraft Maintenance Production (DAMP) Manager

[0052] DAMP manager 26 creates a dynamic maintenance program for assigning and monitoring the completion of tasks on aircraft 12 in a heavy maintenance environment. DAMP manager 26 is designed for multiple users of a production coordination system. Briefly, DAMP manager 26 is a system which allows maintenance employees to quickly, and easily, know what routine and non-routine tasks they are scheduled to complete; provides mechanic crew leads the ability to dynamically assign tasks to mechanics and to query which tasks are currently assigned and to whom they are assigned; and provides maintenance employees and supervisors the ability to compare actual time expended to complete a maintenance check to forecasted time for the maintenance check.

[0053] In the heavy maintenance environment, each individual maintenance team member, from mechanic to top-tier management, has a specific job to complete. An ideal maintenance plan for an aircraft would take into account the knowledge and experience of all employees working to maintain the aircraft.

[0054] DAMP manager 26, in a sense, allows each employee to contribute to the overall maintenance production plan. In the DAMP system, each employee is given the tools they need to do their job. Each employee has access to computer screens containing information relevant to the completion of their own job. In using the system, each employee enters information into the system in response to the computer screens presented to the employee. That information is processed by DAMP manager 26; with the end result being that the mechanics always know exactly what tasks on which to work. Additionally, DAMP manager 26 creates a history of events to enable production coordinators to identify what works and what does not work in the maintenance plan.

[0055] FIG. 8 is a flow diagram 160 illustrating a preferred method of using DAMP manager 26 to complete a heavy maintenance check of aircraft 10. Initially, at step 162, DAMP manager 26 extracts data from MRB program manager 22 and tracking manager 24 to identify the routine tasks that need to be performed on aircraft 10. If DAMP manager 26 were operated in a stand-alone environment, this data would be retrieved directly from aircraft maintenance requirements 14, which would be abstracted by the airline operator.

[0056] At step 164, DAMP manager 26 preferably sorts the tasks into aircraft zones in which those tasks pertain, such as nose, tail or west wing.

[0057] At step 166, DAMP manager 26 generates a proposed flow for the aircraft. This flow may further be broken down by zone. In creating a proposed flow, DAMP manager 26 considers whether the completion of certain tasks is essential for the completion others.

[0058] At step 168, the production planner (the personnel member in charge of monitoring production flow) can modify the flow proposed by DAMP manager 26 based upon the availability of parts and employees, as well as the existence of non-routine tasks. Typically, the production planner knows the status of the shop and its available parts. For instance, if the planner knows that tires will not be available during the first week of maintenance, the planner can modify the flow to ensure that tasks relating to tire replacement do not occur during the first week. The planner may also add any known non-routine tasks to the flow.

[0059] Tasks are assigned to mechanics at step 170 in either a semiautomatic or automatic mode. If the semiautomatic mode is selected, tasks will be automatically be pulled from the flow diagram for a crew lead to assign to his crew. In this mode, the crew lead starts each shift by entering into DAMP manager 26 which employees are available. In response, DAMP manager 26 will generate a flow diagram for a user-selected number of shifts which includes tasks with forecasted completion times roughly matching the available manpower. The crew lead can then distribute those generated tasks to the mechanics in his crew. In the automatic mode, tasks are automatically assigned at the start of each shift by DAMP manager 26. This automatic mode is discussed later in this specification.

[0060] At step 172, mechanics sign into DAMP manager 26 to retrieve their task cards. When the mechanic signs in and accepts a first task, the clock starts running on the first task, and when the employee signs onto a second task, the clock stops running on the first task. DAMP manager 26 uses this information to monitor the amount of time spent completing each task. Later, the actual times can be compared to the forecasted times to determine if the maintenance program is on schedule. This information can also be accumulated over a number of checks, and used by crew leads to determine which employees are most efficient at each task.

[0061] When signing out of the DAMP manager 26 at the end of a shift, at step 174, the mechanics and/or crew lead estimate the amount of time remaining on any incomplete tasks.

[0062] Also when signing out of DAMP manager 26, at step 176, mechanics enter any passdown notes or corrective actions taken during the performance of a task. Often, tasks left incomplete at the end of a shift are picked up by a mechanic on the next shift. Passdown notes enable those mechanics who continue working on the task to know what was completed by the previous mechanic. These notes do not remain part of the maintenance records, and are discarded once the task has been completed. Corrective action notes indicate what corrective actions were taken by a mechanic, and become part of the official maintenance logbook for the aircraft.

[0063] At step 178, inspectors review the work performed by mechanics. If the work is acceptable, the task card is signed off by the inspector. If the work is unacceptable, the task remains in the production schedule to be reassigned. DAMP manager 26 also monitors the work of the inspectors.

Thus, as with the tasks performed by mechanics, DAMP manager 26 monitors the amount of time the inspectors take to complete each inspection.

[0064] Often, while performing a routine task, the mechanics and inspectors will identify additional tasks that need to be accomplished to maintain the aircraft in an airworthy condition. At step 180, these non-routine tasks are entered into DAMP manager 26.

[0065] DAMP manager 26 constantly updates the overall completion time and tracks critical path jobs which will prevent subsequent jobs from being done. Thus, steps 164-180 are repeated until the maintenance check on the aircraft is complete.

[0066] An example implementation of DAMP manager 26 is illustrated in FIGS. 9-17. FIG. 9 illustrates example graphical user interface (GUI) 190 used in conjunction with DAMP manager 26. GUI 190 is an example status screen of system 10. Screen 190 shows in real-time the current maintenance status of aircraft 12. Section 192 of GUI 190 displays the tail number of aircraft 12 (US248 in this example) and user name (Melling). Section 192 also includes pull-down menus 194. Each pull-down menu 194 provides additional levels of access in DAMP manager 26. Thus, a crew member would be provided with only one pull-down menu, while senior management would be provided with several pull-down menus. In this example, user Melling is provided with five pull-down menus. In addition, section 192 includes button 196 ("Log Off") which allows the user to log off of DAMP manager 26.

[0067] Section 198 of GUI 190 is a line chart indicative of overall maintenance program progress with hours plotted vertically and days progressing horizontally. Time scale 200, which runs horizontally across section 198, chronologically displays the number of days in the check. Solid horizontal line 202, which is located immediately below time scale 200, represents the currently estimated number of hours required to complete the aircraft maintenance check. Estimate 204, which is displayed beneath solid horizontal line 202, provides a numeric representation of the total number of hours currently estimated to complete the check. Solid horizontal line 206 represents the projected number of hours required to complete the aircraft maintenance check, while forecast 208, which is displayed beneath solid horizontal line 204, provides a numeric representation of the total number of hours projected to complete the check. First broken line 210 represents the planned available labor for the check (as it accrues each day), while second broken line 212 represents the actual labor expended each day on the check. Lines 210 and 212 can be color coded to allow easy differentiation by the airline operator.

[0068] The planned day of completion is represented by the intersection of first broken line 210 with solid horizontal line 202. Similarly, the actual day of completion is represented by the intersection of second broken line 212 with solid horizontal line 202. Vertical lines 214 represent milestones in the check. Count 216 indicates the current day of the check, as well as the total number of days planned to complete the check.

[0069] Section 218 of GUI 190 (entitled, "Check Status") illustrates, in real-time, the number of work cards ("Count"), the estimated number of hours required ("Estimated Hours"), the actual number of hours applied ("Actual Hours"), and the percentage complete ("% Complete") for various collections of tasks. In the example of GUI 190, tasks are organized by

open tasks (“Open”), close tasks (“Close”), and non-estimated tasks (“Non-Estimated”), as well as totals for all tasks (“Total”).

[0070] Section 220 of GUI 190 is a bar graph indicative of the real-time progress in individual cells (or zones) of aircraft 12. For each cell, the bars graphically illustrates the forecast of when the maintenance check of aircraft 12 will be complete. For example, in cell 1 (the wings zone), bar 222 indicates the number of labor hours that have been applied against that cell, the total bar (formed of bar 222 and bar 224) indicates the total number of hours that have been estimated in that cell, and the number following the total bar indicates the percentage complete of that zone (27% in this example). Similar section 226 (not fully shown) displays a bar graph indicative of the real-time progress by skill type and the total number of mechanics available by skill.

[0071] FIG. 10 illustrates example graphical user interface (GUI) 230 used in conjunction with DAMP manager 26 of system 10. GUI 230 includes a dynamic GANTT chart 232 (hereinafter referred to as flow chart 232) indicating the proposed maintenance check flow. Flow chart 232 is designed to pull together all available resources to graphically deliver a dynamic indication of how the check is to proceed if the maintenance plan relating to such variables as task priorities, crew assignments, mechanic availability, task dependencies and task delay is followed. Flow chart 232 is constantly updated to always reflect the most current data.

[0072] As in FIG. 9, section 234 of GUI 230 displays the tail number of aircraft 12 (US248) and user name (Melling). Section 234 also includes pull-down menus 236. In addition, section 234 includes button 238 (“LogOff”) which allows the user to log off of DAMP manager 26.

[0073] Flow chart 232 shows, in real-time, a list of all tasks that are required to be completed during the maintenance check of aircraft 12. Time scale 240 chronologically displays the number of days in the check. In flow chart 232, a width of task bar 242 indicates the time duration of a specific task, while the location of task bar 242 indicates its placement in the overall schedule. As flow chart 232 is dynamically updated, completed tasks will be represented by their actual duration and placement, while incomplete tasks will be represented by their planned duration and placement.

[0074] Vertical lines 244 in flow chart 232 represent milestones in the production plan. These milestones are determined by airline management to represent their goals. Vertical lines 244 provide a graphical representation of where the production is in relationship to the milestones. These milestones can also be included in section 198 of GUI 190.

[0075] Flow chart 232 can be color-coded to provide a visual cue as to which tasks will fall behind schedule if the current maintenance plan is followed. For instance, completed tasks, tasks presently being worked on, tasks having a scheduled start time that has already elapsed, and future tasks could each be displayed in different colors to allow the airline operator to reallocate resources to get back on track. Flow chart 232 also allows the airline operator to reorder tasks, assign crews, assign dependencies to tasks, and make other decisions in order to avoid missing the check completion date.

[0076] FIG. 11 illustrates an example graphical user interface (GUI) 250 used in conjunction with DAMP manager 26. GUI 250 is an example crew assignment screen listing tasks assigned to a specific crew working on aircraft 12. Again, section 252 displays information about aircraft 12 and the user, as well as pull-down menus and a log off-button. In this

example, user “Roche” has access to only two pull-down menus (compared with five in FIG. 9), indicating that user “Roche” has less access to DAMP manager 26 than user “Melling” of FIG. 9.

[0077] In GUI 250, tasks are organized according to status. For instance, tasks could be ordered such that top-most tasks have the highest priority, followed sequentially by tasks on hold and non-scheduled tasks. To convey a visual cue as to the urgency of each task, title bar 254 can be colored to indicate the status of the task. Such a visual cue allows the crew lead to better decide how tasks should be assigned.

[0078] Title bar 254 details the task identification number, the task description, and other information pertinent to the task. For each task, required skill level 256 (“Mechanic 1” for the first-listed task) is displayed.

[0079] To assign a crew member to a task, the user simply checks box 258 under the name of the crew member to whom the task is assigned. Once the task is assigned, the crew member may sign onto the task, at which time the clock starts running on that crew member to collect the total amount of time spent on that task. If a crew member has not logged into DAMP manager 26, a visual cue 260, such as a red square drawn around his corresponding check box 258, may be displayed to instantly alert the user of which employees are absent, whereas a green box could be used to indicate that a crew member is awaiting task assignment. A similar visual cue could be provided if the crew member is in training. This visual signal is helpful because tasks cannot be assigned to crew member who are absent or in training.

[0080] In GUI 250, the user can select button 262 (“Work Card”) to access a particular task’s printable work card for distribution to the crew members. Alternatively, crew members can print their own work cards when checking into DAMP manager 26 to see what tasks have been assigned to them (preferably presented in sequential order of how they should be completed). Not shown in FIG. 11a, GUI 250 can also provide a revise button to allow the user to access a task revision screen for a particular task.

[0081] FIG. 11b illustrates example graphical user interface (GUI) 270 used in conjunction with DAMP manager 26 of system 10. GUI 270 is an example crew member assignment screen listing tasks currently assigned to a specific crew member working on aircraft 12. Again, section 272 displays information about aircraft 12 and the user, as well as pull-down menus and a log off button. In this example, user “Albin” (crew member from FIG. 11a) has access to two pull-down menus.

[0082] In GUI 270, tasks are organized according to log in status. For instance, tasks could be color-coded such that tasks that the crew member is currently logged in to work on are colored in gray, followed by tasks that the crew member is not currently logged in to work on which are colored in white.

[0083] Title line 274 details the task identification number, the task description, and other information pertinent to the task. For each task, the names of the crew members assigned to the task 276 are displayed. The crew member can select button 278 (“Work Card”) to access a particular task’s printable work card.

[0084] FIG. 12 illustrates example graphical user interface (GUI) 280 used in conjunction with DAMP manager 26 of system 10. GUI 280 is an example work card screen which shows, in real-time, the current status of a selected task. GUI 280 can be accessed in several ways, one of which is the selection of work card button 262 of GUI 250.

[0085] GUI 280 presents the following information about the selected task: aircraft tail number 282, task number 284, bar code 286 corresponding to task number 284, work order number 288, zone number 290, sequence number 292, estimated hours 294, actual hours accrued 296, suggested number of crew members 298, skill required 300, crew numbers 302 of crews assigned to task, current date 304, station number 306, and discrepancy or task description 308.

[0086] GUI 280 also provides box 310 to enable the assigned mechanic to record evaluation notes, box 312 to enable assigned mechanic to record repair reference, box 314 to enable the assigned mechanic to record work-in-progress notes, and box 316 to enable the assigned mechanic to record notes regarding repair, corrective action, turnover, or rejection. Not shown in FIG. 12, GUI 280 also provides a box to enable the assigned mechanic to sign off on the task, a box to indicate that the task is ready for inspection, and a box to enable the assigned inspector to completely sign off on the task.

[0087] To generate a task card, which lists instructions for how a task is to be completed, the user selects a task card button (which is not shown in FIG. 12).

[0088] FIG. 13 illustrates example graphical user interface (GUI) 320 used in conjunction with DAMP manager 26 of system 10. GUI 320 is an example task card screen which provides instructions for how a selected task is to be performed. GUI 320 can be accessed in several ways, one of which is the selection of a task card button (which is not shown) of GUI 280.

[0089] GUI 320 presents the following information about a selected task: task card number 322, work order number 324, aircraft tail number 326, aircraft serial number 328, accrued flight hours 330, accrued cycles 332, and date 334. GUI 320 also presents a series of steps 336 which provide instructions on how the task is to be performed. In the example illustrated, there are two steps (A and B), with step B having two sub-steps (1 and 2). Columns 338 and 339 indicate what skill types should perform each step. GUI 320 is configured according to the standards of the airline operator for which DAMP manager 26 is designed.

[0090] FIG. 14 illustrates example graphical user interface (GUI) 340 used in conjunction with DAMP manager 26 of system 10. GUI 340 is an example task revision screen used to revise information about a specific task. GUI 340 can be accessed in several ways, one of which is the selection of a revise button on GUI 250 (not shown in FIG. 11a).

[0091] GUI 340 includes the following real-time information, all of which can be edited in GUI 340: task description 342, number of crew members required 344, estimated time 346, actual time accrued 348, target day for accomplishment 350, delay amount 352, estimated start day 354, assigned crew number 356, milestone the task must precede 358, milestone the task must follow 360, task dependency 362, task card number 364, sequence number 366, and zone number 368.

[0092] GUI 340 may be accessed for several reasons. Management may want to revise the number of resources (i.e., number of crew members required 344 and estimated time 346) assigned to a task, or some complication which delays completion of the task. If a task need be delayed, the user can select the number of days the task should be delayed, along a reason for the delay. A user selects button 370 ("Revise") to indicate that the task revision form has been completed, and to enter the new information into the system 10. Button 372

("Work Card") allows the user to access the work card screen for the task. Button 374 ("Exit") allows the user to exit GUI 340.

[0093] Section 376 of GUI 340 visually indicates (preferably by a color-coded dot 378 or an arrow) the location on aircraft 12 where the selected task is targeted. Photograph 384 of the task location is also provided. GUI 340 also indicates, in real-time, where this task falls in the overall production plan. Combined, bar graph 380 and indicator mark 382 represent the current priority of the selected task in relation to all the other maintenance tasks within the check. The priority of the task can be increased by sliding indicator mark 382 toward the top of bar graph 380. Conversely, the priority of the task can be decreased by sliding indicator mark 382 toward the bottom of bar graph 380. A similar bar graph and indicator mark can also be provided to indicate where in the current overall status of the maintenance check the task lies.

[0094] FIG. 15 illustrates example graphical user interface (GUI) 390 used in conjunction with DAMP manager 26 of system 10. GUI 390 is an example work locations screen of system 10. GUI 390 presents a graphical image of aircraft 12 (from three different perspectives) and dots to identify where on aircraft 12 maintenance needs to be performed. As a user moves the cursor over selected dot 392, a roll-over description of the maintenance task can be provided. The user can click on dot 392 to access the work card screen for that particular maintenance task.

[0095] FIG. 16 illustrates example graphical user interface (GUI) 400 used in conjunction with DAMP manager 26 of system 10. GUI 400 is an example work card screen for a non-routine task. GUI 400 is essentially identical to GUI 280 (work card screen for a routine task), except that GUI 400 includes photograph 402 of reported discrepancy 404.

[0096] FIG. 17 illustrates example graphical user interface (GUI) 410 used in conjunction with DAMP manager 26 of system 10. GUI 410 is an example "Task Re-Evaluation" shift end screen. Section 412 displays information about aircraft 12 and the user, as well as pull-down menus and a log off button.

[0097] Section 414 of GUI 410 lists all tasks having more hours applied to them than last estimated. Column 416 lists the task number and description of each task, column 418 lists the estimated number of hours to complete that task, column 420 lists the actual hours accrued (so far) to that task, column 422 provides a box in which the crew lead can supply a new estimate of the time remaining on that task, and column 424 provides the crew numbers of crews assigned to that task.

[0098] Section 426 of GUI 410 provides a tool to log crew members out of DAMP manager 26. To log a specific crew member off, the user need only check box 428 located beneath the crew member's name, and then select button 430 ("Sign Out").

Reliability Manager

[0099] Upon completion of a heavy maintenance period, reliability manager 28 records data relating to reliability of individual aircraft parts. The airline's reliability board may later use reliability manager 28 to query the reliability data and generate reports useful for recommending changes to the MRB program.

[0100] Reliability manager collects information about non-routine tasks. Tracking manager 24 links each non-routine task to its generating routine task to allow reliability manager

28 to determine whether a maintenance interval for a part can be accelerated, or if it needs to be decelerated.

[0101] Reliability manager **28** also collects all the information regarding rotatable parts (those parts which can be repaired) including when they were installed, when they were removed, what were the non-routine tasks performed in their life cycle, when they came in for line maintenance checks and their parent-child relationship with other rotatable parts. Reliability manager **28** allows airlines to evaluate whether or not a rotatable part is actually meeting the manufacturer's predicted life limits. In addition, reliability manager **28** analyzes the maintenance program produced by MRB program manager **22** and the maintenance logbook produced by tracking manager **24** to analyze the reliability of each rotatable part. If a rotatable part never has a deficiency within the suggested inspection interval, the airline may modify its maintenance program based upon the reliability data produced by reliability manager **28**.

[0102] The primary purpose of an MRB document is to assist the regulatory authorities in determining the initial scheduled maintenance requirements for new or derivative types of transport-category aircraft. The MRB document is used as the basis from which an airline develops its own continuous airworthiness maintenance program. Any change to the maintenance program requires an analysis phase and an appropriate sampling of aircraft reliability data. The resulting information serves as justification for any modifications to the airline's maintenance program.

[0103] A reliability program establishes the time limitations or standards for determining intervals between overhauls, inspections and checks of aircraft equipment. Guidance on reliability program elements is listed in Advisory Circular (AC) 120-17, Maintenance Program Management Through Reliability Methods, as amended, the Airline/Manufacturer Maintenance Program Planning Document, MSG-2/3, and/or Maintenance Tasks. A reliability program typically collects reliability data from sources including unscheduled removals of parts, confirmed failures of parts, pilot reports, sampling inspections, shop findings, functional checks, bench checks, service difficulty reports, mechanical interruption summaries and other sources the airline considers appropriate.

Electronic Publications Manager

[0104] Electronic publications manager **30** is a tool which gathers the multitude of publications needed in the aircraft maintenance industry, and provides them in an on-line environment.

[0105] The airline maintenance industry is a highly regulated industry which produces a substantial number of disparate publications essential for operation of an airline maintenance facility. Electronic publications manager **30** is a tool that gathers this multitude of publications into an electronic form, thus making the publications more easily accessible to aircraft maintenance personnel.

[0106] Electronic publications manager **30** works cooperatively with MRB program manager **22**, tracking manager **24** and DAMP manager **26** to provide access to needed documents as needed by maintenance personnel.

[0107] Electronic publications manager **30** stores such publications as training manuals, maintenance manuals, illustrated parts catalogs, structural repair manuals, aircraft wiring diagram manuals, FAA directives and an airline's specific general engineering and maintenance manual.

[0108] Electronic publications manager **30** can work with the other components of system **10** to instantly link each task in the maintenance program to work cards, which explain an airline's preferred method of performing that task, or may include photographs or wiring diagrams helpful to performing the task.

Personnel Training Manager

[0109] Personnel training manager **32** provides tools for an airline operator to assign instructors, students, classrooms and audio visual equipment to specific training courses. Personnel training manager **32** further provides access from DAMP manager **26** to personnel training records **16** to enable an airline to know exactly when and what training its employees need.

[0110] Personnel training manager **32** provides tools for an airline to assign instructors, students, classrooms and audio visual equipment to specific courses. Personnel training manager **32** further provides access to personnel training records **16** to enable an airline to know exactly when and what training its employees need.

[0111] Personnel training manager **32** allows an airline to organize personnel training records **16** in a variety of formats, including lists of those individuals requiring recurrent training in a specific course, those individuals who are scheduled for training within a specified period of time, those individuals who require recurrent training in a specific course, those individuals who require recurrent training in all courses, those individuals who are scheduled for training within a specified time frame, those courses that are currently scheduled (along with corresponding instructors and trainees) and those classrooms that are available.

[0112] As training occurs, personnel training manager **32** supplements personnel training records **16** to incorporate information regarding training each employee receives, thereby keeping personnel records **16** up-to-date. Personnel training manager **32** keeps track of both classroom training and on-the-job training.

[0113] In addition, personnel training manager **32** compares personnel training records **16** with FAA training requirements **18** to monitor which tasks each employee is qualified to perform. By integrating personnel training manager **32** with DAMP manager **26**, crew leads can quickly ascertain which mechanics have the training necessary to perform specific tasks, thereby ensuring that only qualified mechanics are assigned to tasks. The FAA has very strict standards regarding the training required of aircraft mechanics. Before a mechanic can independently perform a task, the FAA requires that the mechanic have either been previously supervised performing the task or been specifically trained for that task.

[0114] Another advantage of integrating personnel training manager **32** with DAMP manager **26**, is that employees, as well as maintenance management, are instantly notified of the employee's training schedule.

[0115] Additionally, as employees are scheduled off the floor for training, DAMP manager **26** instantaneously makes adjustments to the number of employee hours available to complete maintenance of an aircraft. Thus, the production coordinator can immediately ascertain the effect of removing those employees from the work floor, and will be able to plan the maintenance production accordingly. If the production schedule is negatively affected by the training (i.e., one or more days are added to the production schedule), the produc-

tion planner may schedule some personnel to work overtime or shift personnel in from other maintenance bays to make up the missing production hours. A production coordinator may also consult with training personnel to reschedule the training to minimize harm to the production schedule (e.g., perhaps only six of twelve employees scheduled for training will actually attend the training). Effectively, the management team is given early options to control its production schedule.

Automatic Assignment of Employees

[0116] As mentioned in reference to step **170** of FIG. **8**, DAMP manager **26** can integrate with personnel training manager **32** to automatically assign employees to tasks. DAMP manager **26** prioritizes the tasks within the maintenance program, analyzes data regarding training of employees (gained from personnel training manager **32**), and assigns the best mechanic to the job.

[0117] FIG. **18** is a flow diagram of the automatic task assignment component of DAMP manager **26**. At step **332**, the auto-assign system receives a prioritized list of tasks to be accomplished in one to two days, and at step **334**, the auto-assign system receives personnel training data from personnel training manager **32**. At step **336**, the auto-assign system compares the available resources to the need resources to timely complete the maintenance check. If there is enough time and enough mechanics to enable the completion of all necessary tasks within the necessary time period, the auto-assign system will enter a training mode. In this training mode, at step **338**, DAMP manager **26** will assign to specific tasks, when possible, those mechanics who need on the job training along with a mechanic who has the necessary training. To enable this automatic training function, DAMP manager **26** analyzes the maintenance flow of the aircraft, how much maintenance time is remaining, how many tasks need to be accomplished, how many mechanics are scheduled to work and personnel training records **16**.

[0118] DAMP manager **26** continues to monitor the maintenance flow during production. If maintenance flow falls behind schedule, the automatic assignment of tasks will switch from a training mode to a best skilled mode. In this mode, at step **340**, each task is assigned the best skilled employee(s) to ensure the timely completion of the maintenance check. If the available resources become sufficient at anytime during the check, the auto-assign system can switch back to the training mode. Additionally, this automatic assignment of employees can be overwritten by crew leads or production management at any time.

Implementation

[0119] According to the present invention, a system and method are provided for dynamically managing, in real-time, aircraft maintenance requirements. The system and method of the present invention brings a distributed computing framework of using client/server and Internet technologies to the field of aircraft maintenance, allowing end-users to react quickly to the dynamics of everyday events. The system and method of the present invention take advantage of a process of

using the Internet browser technology to deliver real-time distributed software products for the aircraft maintenance industry.

Applications

[0120] The airline industry is formed of four tiers of airline operators: the major airlines, the regional airlines, the corporate owners of small fleets of aircraft and the individual (or private) owners of aircraft. Each of these tiers of operators has need for some-scaled version of system **10** of the present invention. Certainly, an individual owner of a single aircraft will have different needs than a multiple-hubbed major aircraft operator of a large fleet of aircraft. Nonetheless, each of the above-described components of system **10** has applicability to each tier of aircraft operators.

Application to Major Airlines

[0121] Major airlines typically operate a large and varying fleet of passenger aircraft. These operators generally fly into a large number of cities, with maintenance potentially occurring in any of those cities, and heavy maintenance bases in several of those cities. The major airlines stand to lose a substantial amount of revenue each day one of its aircraft is grounded due to maintenance. Therefore, one of the main priorities for the major airline is to minimize the number of days that its aircraft remain in heavy maintenance (without sacrificing the airworthiness of the aircraft) by efficiently managing the completion of tasks during heavy maintenance periods. For that reason, DAMP manager **26** is likely the most important component of a major airline's maintenance management program. Similarly, personnel training manager **32** aids the airline in ensuring that their maintenance personnel are training

Application to Regional Airlines

[0122] Regional airlines will typically operate a much smaller fleet of aircraft than the major airlines, with less variety in the type of aircraft. Additionally, the aircraft owned by the regional airlines tend to be smaller than those owned by the major airlines, and tend to require fewer maintenance tasks to keep them airworthy. Because of the smaller scale of the regional airlines, they do not have the same manpower and resources of the major airlines to create individualized maintenance programs. Thus, the regional airlines tend to be more concerned with simply gathering all of the information about their maintenance program in one place. For that reason, MRB program manager **22** and tracking manager **24** are likely the most important components of a regional airline's maintenance management program. MRB program manager **22** and tracking manager **24** will provide the regional airlines with the tools needed to organize their maintenance tasks into logical groupings, and to monitor those tasks for when they are due.

[0123] At the regional airlines, reliability analysis also suffers due to the limited resources available to the regional airlines. A reliability program to monitor warranty issues and MRB document modifications is a particularly complicated (and expensive) program to implement. Such a program simply requires a large number of resources (typically personnel) to gather and analyze the large amount of data needed to (1) establish individual parts have met manufacturer's warranty, and (2) meet the FAA regulations for modifying one's MRB

document. Thus, reliability manager **28** can be another key component to add to their maintenance management system.

Application to a General or Corporate Aviation Environment

[0124] Corporate and general aviation aircraft operators typically own one to five aircraft. Often, the aircraft owned by corporate and individual operators do not have MRB maintenance documents associated with them, but only a maintenance manual supplied by the aircraft manufacturer. In lieu of an MRB maintenance document, the tasks and suggested performance intervals listed in the maintenance manual can be loaded into MRB program manager **22** to create a well-organized maintenance program, and into tracking manager **24** to track the tasks listed in the maintenance manual.

Summary

[0125] The system and method of the present invention is a software system designed for the multiple users of a production coordination system within the aircraft maintenance industry. It allows mechanics to understand exactly what routine and non-routine items they are to work on, it allows the crew leads to assign tasks to crew members and query as to what tasks are currently being worked on and by whom, and it provides the managers the opportunity to compare actual time expended on aircraft compared to forecasted time and to adjust crew priorities in real-time. Crew leads, managers and executive management can quickly evaluate where the aircraft is in relation to the forecasted time of the aircraft check as to percentage complete and estimated time of completion visually by the use of easy-to-understand charts.

[0126] Although the present invention has been described with reference to preferred embodiments, workers skilled in the art will recognize that changes may be made in form and detail without departing from the spirit and scope of the invention.

1. A method for electronically documenting the completion of maintenance tasks in a maintenance industry which requires recordation of maintenance tasks performed, and in which required maintenance tasks are documented on a plurality of work cards, the method comprising:

- retrieving a legacy work card, the legacy work card being an electronic document itemizing a plurality of maintenance tasks to be performed and specifying by skill level whom may perform the itemized maintenance tasks;
- creating, from the legacy work card, an electronic work card comprising a plurality of data entry fields, the data entry fields comprising at least a sign-off field;
- receiving data corresponding to a designated data entry field; and
- modifying the electronic work card to include the received data corresponding to the designated data entry field.

2. The method of claim **1**, wherein the data entry fields are selected from a group of fields consisting of one or more task notes inputs, one or more maintenance personnel sign-off inputs, and a task inspection readiness input.

3. A system for documenting maintenance tasks, which are performed on an aircraft and which are documented on a plurality of electronic work cards, the system comprising:

- computer readable memory configured to store and access data associated with the work cards; and
- a processor configured to process the work cards, each of which work cards comprise:
 - at least one maintenance task for the aircraft;
 - a plurality of information fields related to the task and the aircraft on which the task is performed; and
 - one or more data entry fields comprising at least a sign-off field.

4. The system of claim **3**, wherein the information fields are selected from a group of fields consisting of an identifier for the aircraft on which the task is performed, a task identifier, a task description, a task location identifier, an estimated task completion time, an actual task time accrued, a work order identifier, a suggested or required task skill level.

5. The system of claim **3**, wherein the data entry fields are selected from a group of fields consisting of one or more task notes inputs, one or more maintenance personnel sign-off inputs, and a task inspection readiness input.

6. The system of claim **3**, wherein each of the work cards further comprise a graphical representation of the aircraft on which the maintenance is performed.

7. The electronic work card of claim **3**, wherein one or more of the information fields are editable.

8. An electronic system for facilitating a maintenance task performed on an aircraft and documented on an electronic task card, the system comprising:

- computer readable memory configured to store and access data associated with the task card; and
- a processor configured to process the task card, wherein the task card comprises:
 - a plurality of information fields related to the task performed and the aircraft on which the task is performed; and
 - at least one task step for performing the task.

9. The electronic task card of claim **8**, wherein the information fields are selected from a group of fields consisting of a task card identifier, a work order identifier, an identifier for the aircraft on which the task is performed, accrued flight hours, and accrued cycles.

10. The electronic task card of claim **8**, wherein the at least one task step comprises a plurality of task steps.

11. The electronic task card of claim **10**, wherein one or more of the task steps comprise one or more sub-steps.

12. The electronic task card of claim **8**, wherein the at least one task step comprises:

- instructions for performing the task step; and
- a suggested or required skill level for performing the task step.

13. The electronic task card of claim **8**, wherein one or more of the information fields are editable.

* * * * *