

US 20070256648A1

(19) **United States**

(12) **Patent Application Publication**  
**Sun et al.**

(10) **Pub. No.: US 2007/0256648 A1**

(43) **Pub. Date: Nov. 8, 2007**

(54) **CONTROLLING ENGINE OPERATION WITH A FIRST AND SECOND FUEL**

*F02M 43/00* (2006.01)

*F02B 7/00* (2006.01)

*F02M 7/00* (2006.01)

*F02B 13/00* (2006.01)

(76) Inventors: **Harold Sun**, West Bloomfield, MI (US); **Zafar Furcan Shaikh**, Troy, MI (US)

(52) **U.S. Cl.** ..... **123/1 A**; 123/431; 123/299; 123/304; 123/295; 123/435; 123/575

Correspondence Address:

**ALLEMAN HALL MCCOY RUSSELL & TUTTLE, LLP**  
**806 S.W. BROADWAY, SUITE 600**  
**PORTLAND, OR 97205 (US)**

(57) **ABSTRACT**

A method of operating an internal combustion engine including at least a combustion chamber having a piston disposed therein, wherein the combustion chamber is configured to receive air, a first fuel and a second fuel to form a substantially homogeneous mixture, and wherein the piston is configured to compress said mixture so that auto-ignition of said mixture is achieved is disclosed. The method comprises varying the amount of at least one of the first fuel and the second fuel that is received by the combustion chamber to adjust the timing of auto-ignition, where the first fuel includes diesel fuel and the second fuel includes such low cetane fuels as: methanol and ethanol.

(21) Appl. No.: **11/382,220**

(22) Filed: **May 8, 2006**

**Publication Classification**

(51) **Int. Cl.**

*F02B 43/00* (2006.01)

*F02B 17/00* (2006.01)

*F02B 3/00* (2006.01)

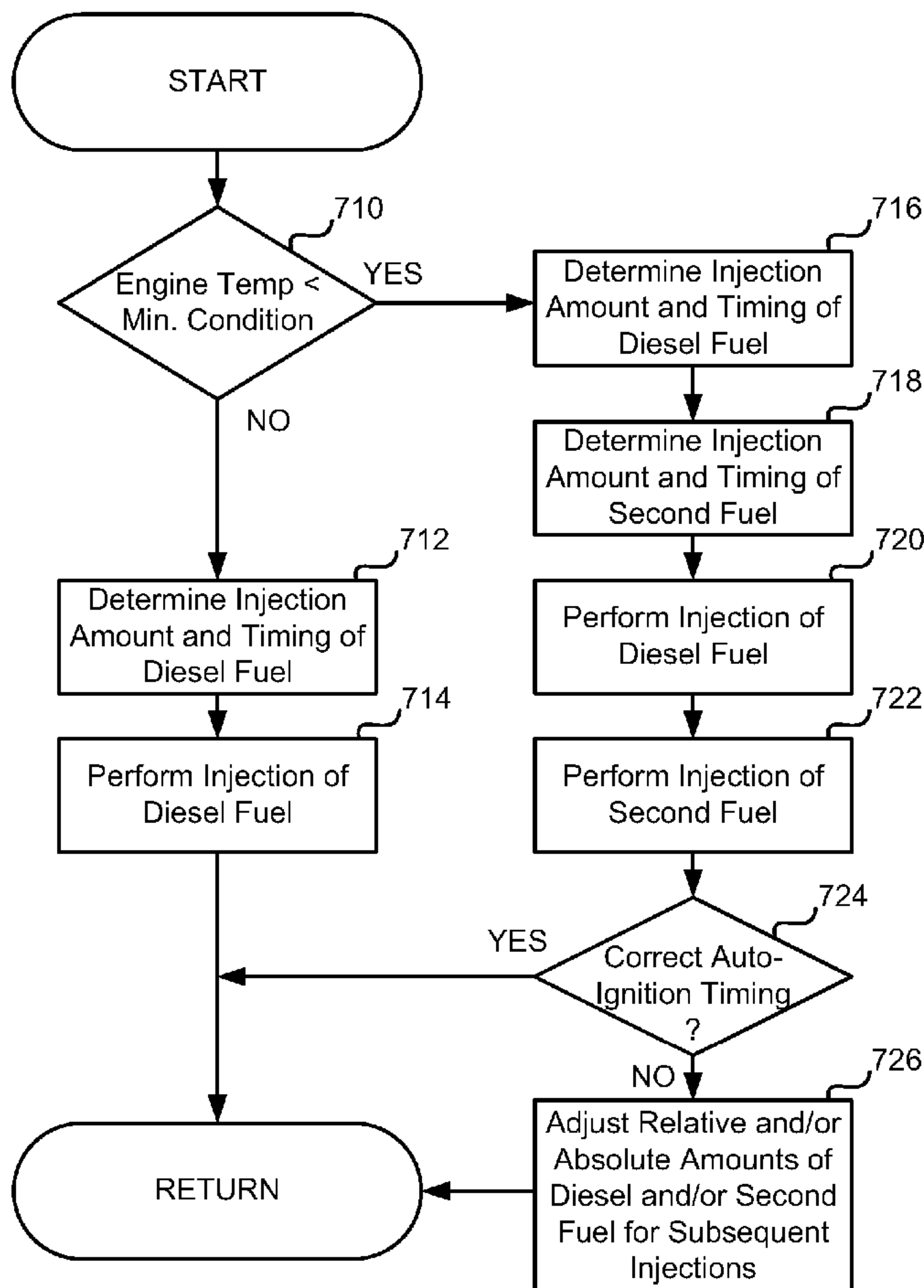



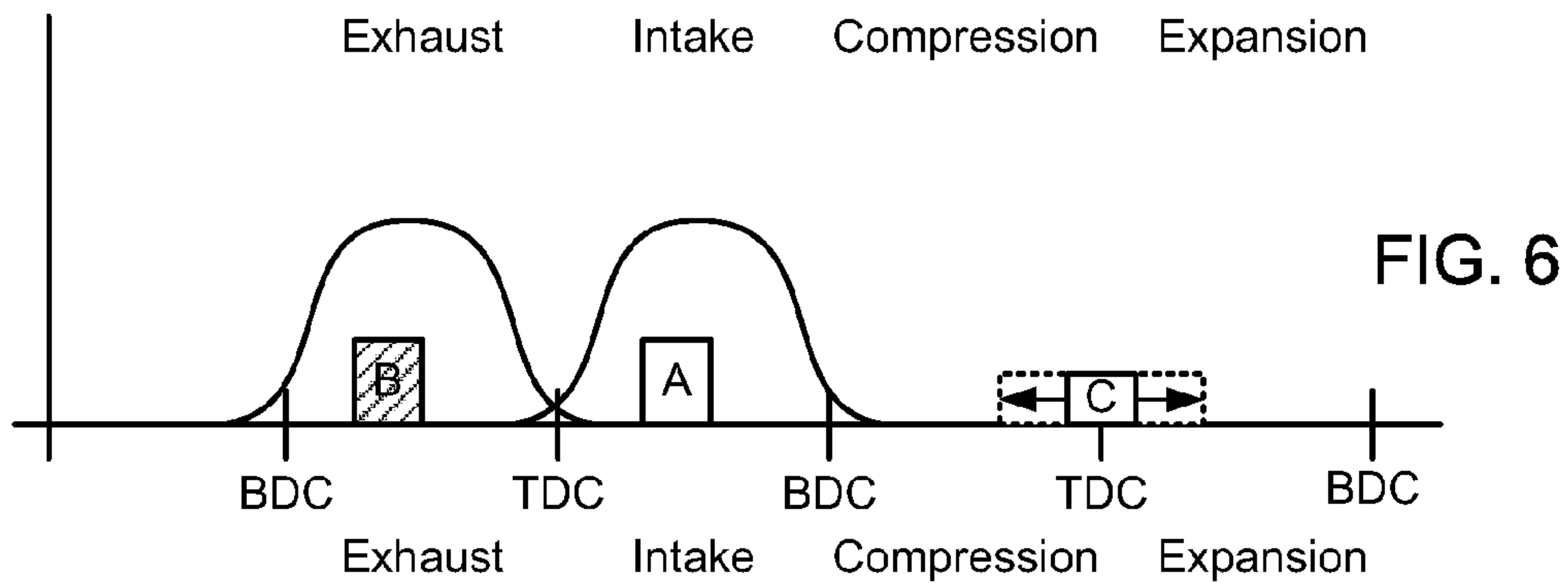
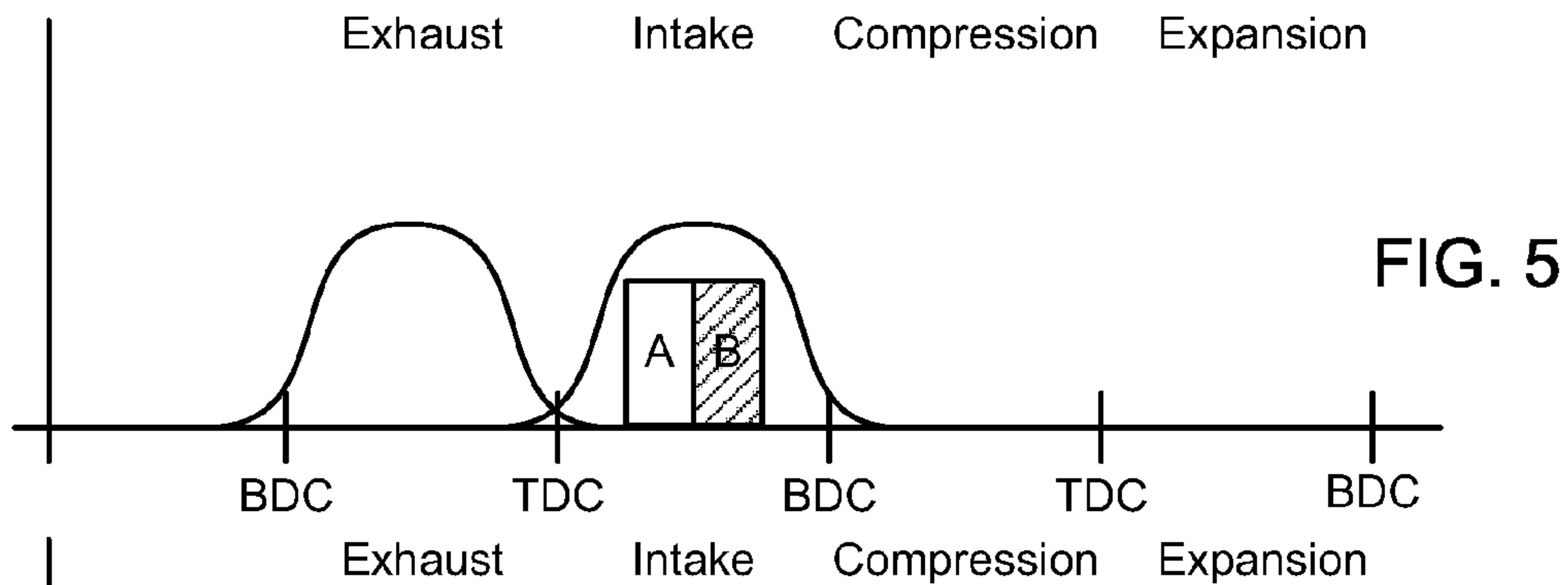
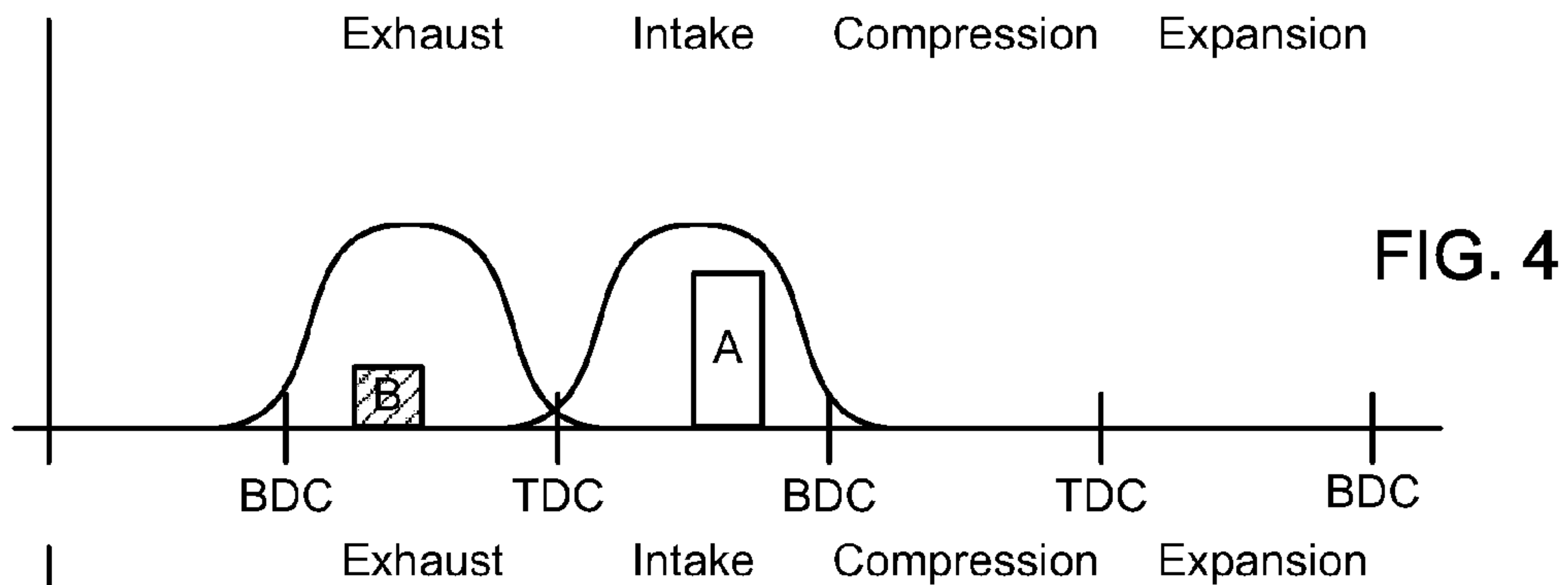
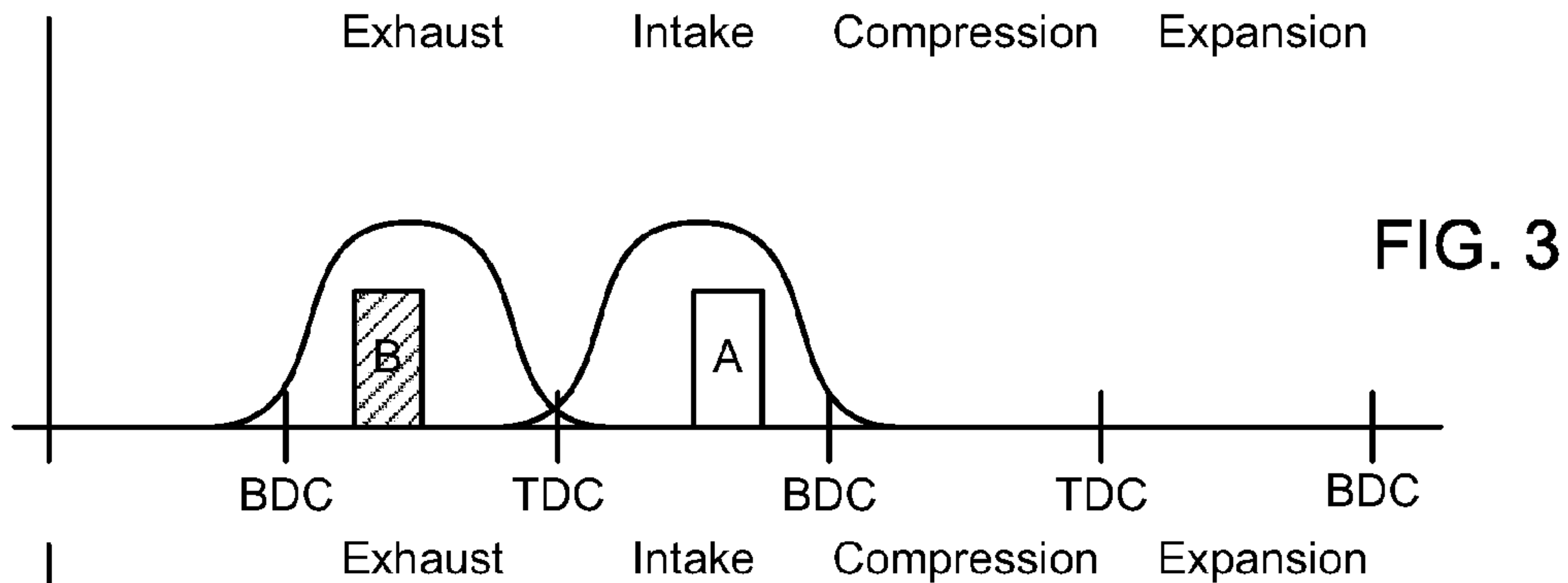
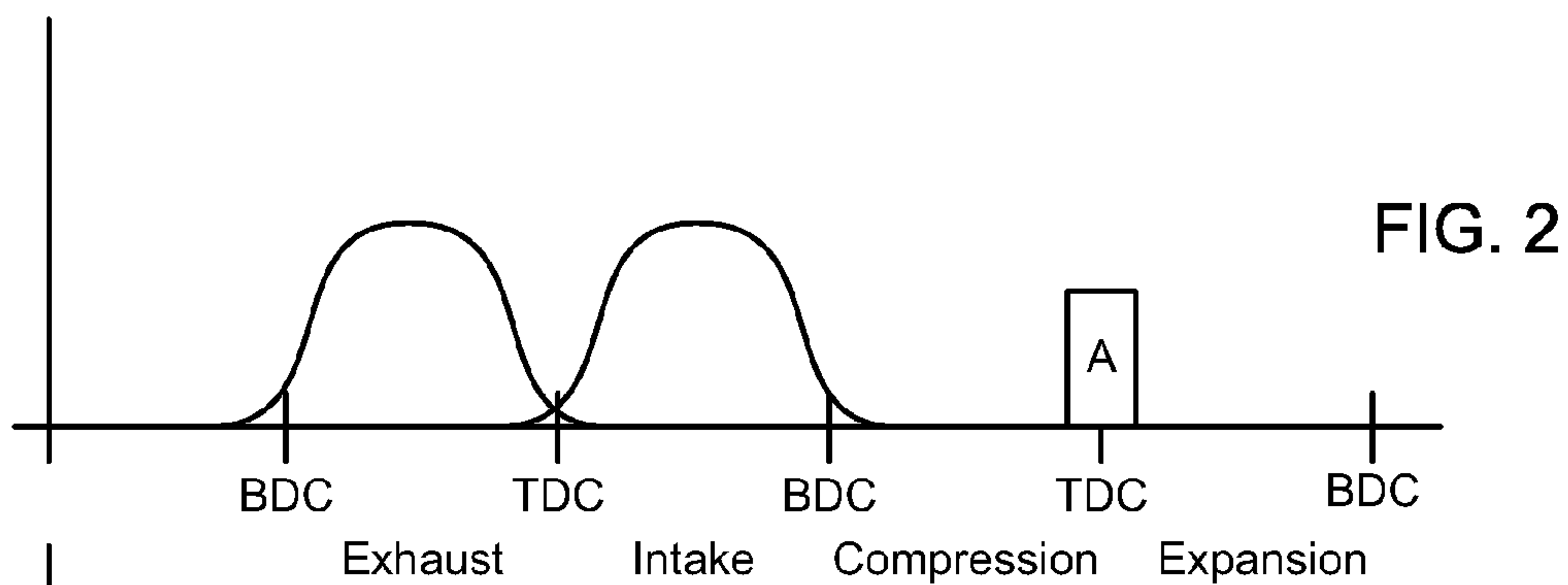

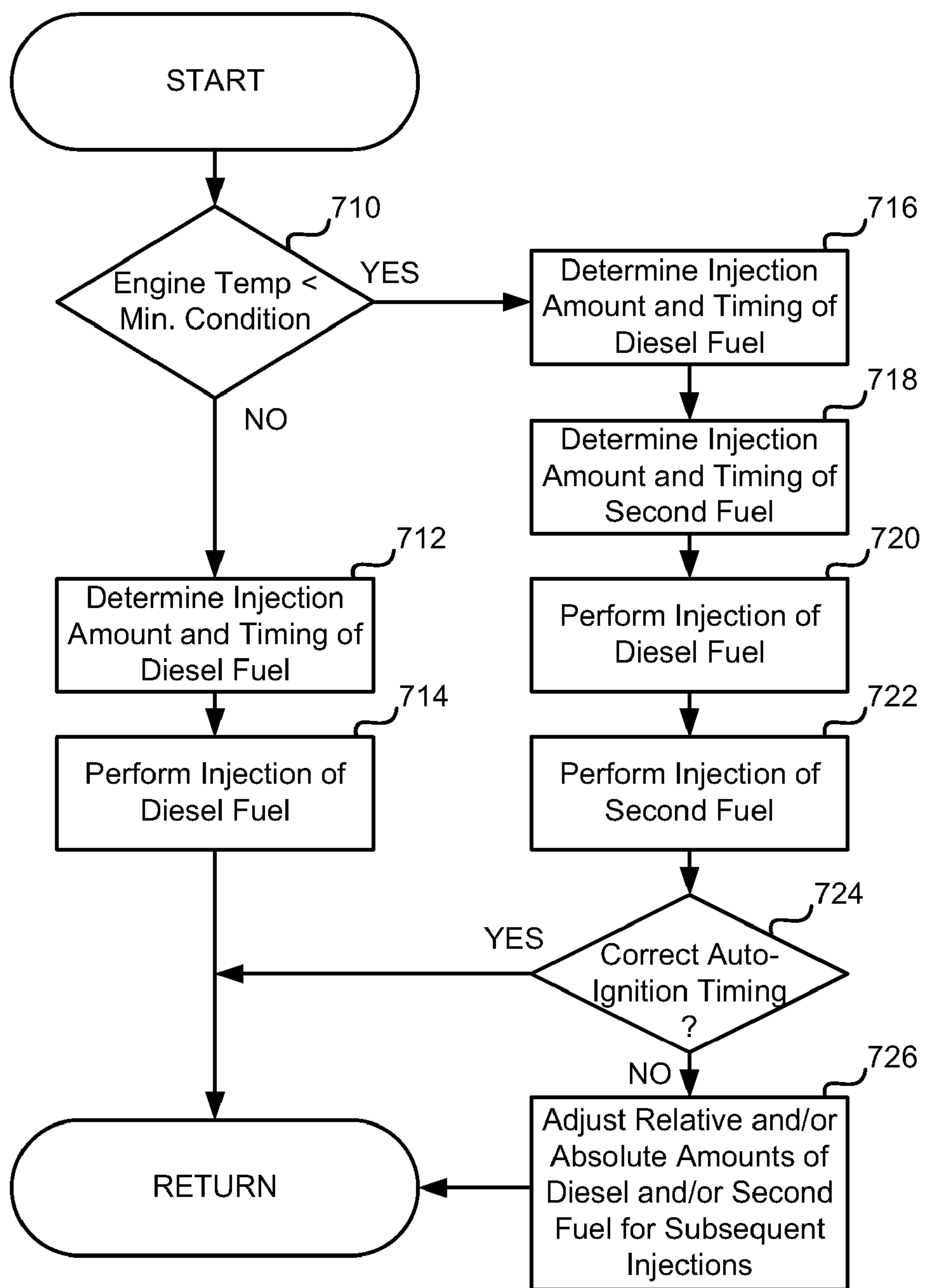

FIG. 7



## CONTROLLING ENGINE OPERATION WITH A FIRST AND SECOND FUEL

FIELD

[0001] The present application relates to controlling engine operation with at least a first fuel and a second fuel.

### BACKGROUND AND SUMMARY

[0002] In some engines, diesel fuel has been used as a fuel efficient alternative to other fuels such as gasoline. In one example, air inducted into a combustion chamber of the engine is compressed by a piston and increased in temperature, while diesel fuel is injected directly into the combustion chamber to initiate combustion in the hot compressed gasses. This method forms a stratified mixture of air and diesel fuel, which when combusted may result in high production of NO<sub>x</sub> and soot, under some conditions. In another example, known as homogeneous charge compression ignition (HCCI), diesel fuel may be mixed with inducted air to form a substantially homogeneous mixture before being compressed to achieve auto-ignition of the air and fuel mixture. In some conditions, HCCI may produce less NO<sub>x</sub> and/or soot compared to stratified diesel combustion.

[0003] Under some conditions, it can be difficult to achieve a substantially homogeneous mixture with diesel fuel since it does not vaporize as readily as some other fuels such as gasoline. Furthermore, the timing of auto-ignition may be more difficult to control than stratified combustion where the injection of diesel fuel initiates combustion resulting in pre-ignition, knock or misfire. One approach used to improve the mixing of fuel, while controlling the timing of auto-ignition includes the addition of large quantities of exhaust gas recirculation (EGR). The EGR may be used to delay auto-ignition until a substantially homogeneous mixture is formed.

[0004] However, the inventors herein have also realized several disadvantages with the above approach. In particular, variations in EGR distribution between individual cylinders and/or engine cycles may result in auto-ignition of the mixture occurring too early or too late in the engine cycle. Furthermore, transient operation of the engine may exacerbate these variations, such as lag in EGR control that can result in uncertainties in combustion timing.

[0005] In one approach, at least some of the above issues may be addressed by a method of operating an internal combustion engine including at least a combustion chamber having a piston disposed therein, wherein the combustion chamber is configured to receive air, a first fuel and a second fuel to form a substantially homogeneous mixture, and wherein the piston is configured to compress said mixture so that auto-ignition of said mixture is achieved, the method comprising varying the amount of at least one of the first fuel and the second fuel that is received by the combustion chamber to adjust the timing of auto-ignition, where the first fuel includes diesel fuel.

[0006] In this manner, the combustion timing may be controlled by varying the ratio or relative amount of diesel fuel and a second lower cetane fuel utilized during each cycle. In some examples, the timing of combustion may be further controlled by adjusting the timing and/or quantity of

these fuel injection(s). Thus, combustion timing control may be improved during transient engine operation and EGR usage may be reduced, thereby reducing engine pumping losses while increasing engine efficiency.

[0007] Furthermore, the inventors herein have also recognized that during cold ambient conditions, such as during engine start-up, it may be difficult to achieve HCCI operation with some fuel formulations. For example, it may be difficult to vaporize and/or ignite some low cetane fuels such as ethanol and methanol at low temperatures.

[0008] In another approach, the above issues may be addressed by a method of operating an internal combustion engine including at least a combustion chamber having piston disposed therein, wherein the combustion chamber is configured to receive a mixture of air and at least one of diesel fuel and a second fuel, the method comprising during a first condition, performing a first injection of the diesel fuel directly into the combustion chamber to form a stratified mixture of air and the diesel fuel, and to initiate combustion of the stratified mixture; and during a second condition, performing a first injection of the diesel fuel directly into the combustion chamber and a second injection of the second fuel into an air intake passage upstream of the combustion chamber to form a substantially homogeneous mixture of inducted air, diesel fuel, and the second fuel within the combustion chamber; and achieving auto-ignition of said substantially homogeneous mixture by compression ignition.

[0009] In this manner, fuel formulation can be adjusted in response to ambient conditions to improve engine start-up and warm-up operations while achieving the desired combustion timing.

### DESCRIPTION OF THE DRAWINGS

[0010] FIG. 1 shows a schematic diagram of one cylinder of an internal combustion engine.

[0011] FIGS. 2-6 show timing diagrams for one cylinder of an internal combustion engine.

[0012] FIG. 7 shows a flow chart of an example control strategy.

### DETAILED DESCRIPTION

[0013] FIG. 1 shows one cylinder of a multi-cylinder engine, as well as the intake and exhaust path connected to that cylinder. Engine 24 includes combustion chamber 29 defined by cylinder walls 31 with piston 35 positioned therein. Piston 35 is shown connected to crankshaft 39. Combustion chamber 29 is shown communicating with intake manifold 43 and exhaust manifold 47 via respective intake valve 52 and exhaust valve 54. While only one intake and one exhaust valve are shown, the engine may be configured with a plurality of intake and/or exhaust valves. In some embodiments, engine 24 may include a spark plug configured within combustion chamber 29. It should be appreciated that FIG. 1 merely shows one cylinder of a multi-cylinder engine, and that each cylinder can be configured with its own set of intake/exhaust valves, fuel injectors, spark plugs, etc.

[0014] FIG. 1 shows, intake valve 52 and exhaust valve 54 actuated by cams 55 and 53, respectively. In some examples,



variable cam timing (VCT), variable valve lift (VVL), cam profile switch (CPS), among other valve control systems may be used to adjust operation of one or more of the intake and/or exhaust valves. Alternatively, electric valve actuators (EVA) may be used to control operation of valves **52** and **54**, respectively. Each valve may be configured with a valve position sensor **50** that can be used to determine the position of the valve.

[0015] Engine **24** is shown having fuel injector **65** configured within combustion chamber **29** for delivering liquid fuel in proportion to the pulse width of signal FPW from controller **48**, thereby providing direct injection of fuel. Engine **24** is also shown having fuel injector **66** configured within intake manifold **43** upstream of combustion chamber **29** for delivering liquid fuel in proportion to the pulse width of a signal FPW from controller **48**, thereby providing port injection of a fuel. Fuel injector **65** can be configured to inject a first type of fuel, such as diesel fuel, directly into combustion chamber **29**, while fuel injector **66** can be configured to inject a different fuel type into intake manifold **43**. However, in an alternative embodiment, both fuel injectors may be configured to inject fuel directly into the combustion cylinder or directly into the intake manifold. In some examples, fuel injector **65** can be used to inject a fuel having a lower cetane value than diesel fuel, such as gasoline, ethanol, and methanol, among others. In some embodiments, a second fuel may be mixed with a first fuel (e.g. diesel fuel) before being injected into the combustion chamber. By changing the mixture or mixing rate of the two fuels, the ignition timing may be controlled. It should be appreciated that controller **48** may be configured to vary the quantity and/or ratio of these fuels injected via fuel injectors **65** and **66** during engine operation.

[0016] Engine **24** is further shown configured with an exhaust gas recirculation (EGR) system configured to supply exhaust gas to intake manifold **43** from exhaust manifold **47** via EGR passage **130**. The amount of exhaust gas supplied by the EGR system can be controlled by EGR valve **134**. Further, the exhaust gas within EGR passage **130** may be monitored by an EGR sensor **132**, which can be configured to measure temperature, pressure, gas concentration, etc. In some conditions, the EGR passage may be configured with an EGR cooler **210**. Under some conditions, the EGR system may be used to regulate the temperature of the air and fuel mixture within the combustion chamber, thus providing a method of controlling the timing of combustion by auto-ignition. EGR may also be used in combination with other engine control operations to adjust the timing of auto-ignition. For example, the resulting cetane value of the mixture of a first fuel and a second fuel within combustion chamber **29** may be adjusted in combination with EGR supplied to combustion chamber **29** to vary the timing of auto-ignition.

[0017] Universal Exhaust Gas Oxygen (UEGO) sensor **76** is shown coupled to exhaust manifold **47** upstream of catalytic converter **70**. The signal from sensor **76** can be used to advantage during feedback air/fuel control and EGR control to maintain average air/fuel at a desired value. Furthermore, sensor **76** among other sensors can be used to provide feedback to controller **48** for the adjustment of fuel injectors **65** and **66** or throttle **125**. In some examples, throttle **125** can be used to control the amount and/or concentration of EGR supplied to combustion chamber **29**.

FIG. **1** further shows engine **24** can be configured with an aftertreatment system comprising, for example, an emission control device **70**. Device **70** may be a SCR catalyst, particulate filter, NOx trap, oxidation catalyst, or combinations thereof.

[0018] In some embodiments, intake passage **43** may be configured with a charge cooler **220** for cooling the intake air. In some embodiments, engine **24** may be configured with a turbocharger **230** that includes a compressor **232** configured in the intake passage **43**, a turbine **236** configured in the exhaust passage **47**, and a shaft **234** coupling the compressor and the turbine.

[0019] Controller **48** is shown in FIG. **1** as a conventional microcomputer including: microprocessor unit **102**, input/output ports **104**, and read-only memory **106**, random access memory **108**, keep alive memory **110**, and a conventional data bus. Controller **48** is shown receiving various signals from sensors coupled to engine **24**, in addition to those signals previously discussed, including: engine coolant temperature (ECT) from temperature sensor **112** coupled to cooling sleeve **114**; a pedal position sensor **119** coupled to an accelerator pedal; a measurement of engine manifold pressure (MAP) from pressure sensor **122** coupled to intake manifold **43**; a measurement (ACT) of engine air charge temperature or manifold temperature from temperature sensor **117**; and an engine position sensor from a Hall effect sensor **118** sensing crankshaft **39** position. In one aspect of the present description, engine position sensor **118** produces a predetermined number of equally spaced pulses every revolution of the crankshaft from which engine speed (RPM) can be determined. It should be appreciated that controller **48** can be configured to perform a variety of other control engine functions such as varying the amount of EGR cooling via EGR cooler **210**, charge cooling via charge air cooler **220**, and/or turbocharging via turbocharger **230**.

[0020] Combustion in engine **24** can be of various types/modes, depending on operating conditions. In one example, air inducted into combustion chamber **29** of engine **24** can be compressed by piston **35**, while fueling of the cylinder is performed by a single injection of diesel fuel directly into the combustion chamber by fuel injector **65** to initiate combustion. This combustion mode will be referred to herein as stratified compression ignition or stratified CI. However, as described above, combustion of the stratified mixture formed during fueling of the cylinder may result in increased production of NOx and/or soot, under some conditions. In another example, known as homogeneous charge compression ignition (HCCI), diesel fuel may be mixed with air and a second fuel inducted via intake manifold **43** to form a substantially homogeneous mixture before being compressed to achieve auto-ignition of the mixture. In some conditions, diesel HCCI may produce less NOx and/or soot compared to stratified compression ignition with diesel fuel.

[0021] As will be described below, diesel HCCI may be achieved by controlling the timing of auto-ignition of the homogeneous mixture via fuel formulation. For example, the fuel formulation may be adjusted during each engine cycle by mixing diesel fuel having a substantially high volatility or ignitability with a second fuel having a lower cetane value (e.g. gasoline, ethanol, methanol, etc.), which has a lower volatility or ignitability, thereby varying the timing of auto-ignition. As will be described below with



reference to FIGS. 2-7, the relative and/or absolute amounts of diesel fuel and a second fuel (e.g. lower cetane fuel) may be varied in response to operating conditions of the engine to maintain the desired combustion timing.

[0022] However, in some conditions, such as during cold ambient conditions, it may be more difficult to vaporize and/or ignite some low cetane fuels such as ethanol and methanol. Thus, it may be difficult to utilize two fuels to achieve HCCI operation during these conditions. Therefore, stratified CI using diesel fuel may be utilized during cold operating conditions, such as when the engine is below a prescribed temperature, during engine start-up or warm-up, wherein diesel fuel is injected into the combustion cylinder to initiate combustion.

[0023] In some embodiments, the engine may be configured to vary the combustion mode based on the operating load and/or speed of the engine. For example, the engine may be configured to operate in HCCI mode during intermediate load conditions, while the stratified CI mode may be used at higher and/or lower load conditions. Furthermore, the engine may be configured to default to the stratified CI mode when the second fuel is unavailable, such as when the amount of the second fuel stored in a fuel tank is below a threshold.

[0024] In some examples, the engine described above may be configured to achieve a greater than 15:1 compression ratio. Furthermore, the engine may be configured to vary the combustion mode and/or transition between combustion modes without adjusting the compression ratio of the engine. For example, the engine may be configured to operate in a stratified diesel CI mode during engine warm-up and/or low engine load conditions, while transitioning to HCCI mode during other conditions without varying the actual compression ratio. In some embodiments, the compression ratio may be varied in different combustion modes (e.g. a Miller cycle may be used). For example, the compression ratio during a mode where only diesel fuel is injected may be different than the compression ratio during a mode where both a diesel fuel and a second fuel are injected.

[0025] FIGS. 2-6 show example injection strategies for a cylinder of engine 24 described above with reference to FIG. 1. In particular, FIGS. 2-6 show one or more injections of diesel fuel (shown as an un-shaded bar) and/or a lower cetane fuel (shown as a shaded bar). A four stroke engine cycle including an exhaust stroke, an intake stroke, a compression stroke, and an expansion stroke are shown along with the position of the piston at bottom dead center (BDC) and top dead center (TDC). Example, intake and exhaust valve events are shown as a curve representing valve lift. It should be appreciated that the intake and exhaust valve events shown in FIGS. 2-6 are merely representative of the intake and exhaust strokes, as other valve lift and valve timing may be used.

[0026] FIG. 2 shows an example injection strategy as may be used to achieve stratified CI with diesel fuel. For example, a single direct injection (A) of diesel fuel can be performed around TDC of the expansion stroke causing combustion by compression ignition. The timing of combustion may be adjusted by varying the timing of the injection of diesel fuel. For example, if combustion timing is to be advanced, the timing of injection may be advanced and vice-versa.

[0027] FIG. 3 shows an injection strategy for achieving a HCCI operation with two fuels. In particular, a single port injection (B) of a low cetane fuel may be performed, for example, during the intake stroke, and a single direct injection (A) of diesel fuel may be performed, for example, during the compression stroke. In this manner, a substantially homogeneous mixture may be formed. Thus, a second fuel having a low cetane number (e.g. gasoline, ethanol, methanol, etc.) may be injected into the intake manifold before the intake valve closes to promote vaporization of the second fuel, while a direct injection of diesel fuel may be performed before TDC of the compression stroke to facilitate ignition of inducted air and low cetane fuel.

[0028] The auto-ignition of the substantially homogeneous mixture may be controlled by adjusting one or more conditions of the fuel injection strategy among other operating conditions of the engine. In one example, the timing auto-ignition of the dual fuel mixture may be controlled by varying the relative amounts (i.e. ratio) of the diesel fuel and the second fuel utilized during each cycle. For example, if auto-ignition timing is to be advanced (i.e. occur earlier in the cycle), the amount of the diesel fuel can be increased in comparison to the amount of second fuel (i.e. low cetane fuel) injected or inducted into the combustion chamber. Alternatively, if the auto-ignition timing is to be retarded (i.e. occurring later in the cycle), the amount of diesel fuel injected can be decreased in comparison to the amount of the second fuel injected or inducted into the combustion chamber. Thus, FIG. 4 shows an example injection strategy where the amount of diesel fuel injected (A) is increased in relation to the amount of low cetane fuel injected or inducted (B).

[0029] In another example, the timing of combustion by auto-ignition may be controlled by adjusting the timing of one or more of the injections. For example, FIG. 5 shows a first injection (A) of diesel fuel and a subsequent second injection (B) of low cetane fuel during the intake stroke.

[0030] In yet another example, multiple injections of diesel fuel and/or low cetane fuel may be performed. For example, FIG. 6 shows an injection of low cetane fuel (B) during the intake stroke followed by a first injection of diesel fuel (A) during the compression stroke. FIG. 6 shows a subsequent second injection of diesel fuel (C) performed around TDC between the compression and expansion stroke to initiate combustion. Under some conditions, an additional injection of diesel fuel may be performed to initiate auto-ignition of the substantially homogeneous mixture as described above with reference to FIG. 2. Thus, in some examples, auto-ignition of the substantially homogeneous mixture may be controlled by varying the timing of injection of diesel fuel (C). It should be appreciated that while the rich region formed by the second subsequent injection of diesel fuel (C) may form a partially stratified mixture, some increases in efficiency and/or engine emission reduction may be achieved over stratified CI, while ensuring auto-ignition occurs at the desired timing.

[0031] In some embodiments, the engine may utilize some or all of the fuel injection strategies described above. During some conditions, the engine may operate in a stratified diesel CI mode as described in FIG. 2, while during other conditions the engine may operate with a substantially homogeneous mixture of diesel and a second fuel as described in FIGS. 3-5. For example, the engine may operate in a



stratified CI mode during low engine temperature conditions and HCCI mode during higher engine temperatures. In another example, the engine may utilize stratified CI at some engine loads and/or speeds where it may be difficult to utilize HCCI. In yet another example, stratified CI may be used when a second low cetane fuel is unavailable, as may occur during extend operation without refueling. Furthermore, during some conditions, auto-ignition of a substantially homogeneous mixture may be initiated by a second injection of diesel fuel, as shown in FIG. 6. Thus, the engine may be configured to transition between stratified CI of FIG. 2 and a multi-fuel HCCI operation of FIGS. 3-5. Furthermore, these transitions may be facilitated by using the strategy described by FIG. 6. For example, when transitioning from the operation of FIG. 2 to FIGS. 3-5, the amount of diesel fuel injected around TDC of the expansion stroke may be reduced over one or more engine cycles, while the amount of low cetane fuel may be increased to take over control of the auto-ignition timing. Therefore, a small injection of diesel fuel may be used to initiate auto-ignition during the transition so that misfire is avoided. Likewise, the engine may be transitioned from HCCI to stratified CI by reversing this process.

[0032] It should be appreciated that the timing, amount, and quantity fuel injections described herein are merely examples and that other injection strategies are possible. For example, the engine may be configured to enable one or more injections of diesel fuel and/or a second fuel during any or all of the exhaust, intake, compression, and expansion strokes.

[0033] Referring now to FIG. 7, a flow chart of an example engine control strategy is shown. Beginning at 710, it may be judged whether the engine temperature is below a prescribed temperature. For example, at low temperatures, it may be difficult to vaporize and/or combust some low cetane fuels, such as during a cold start and/or engine start-up, among other conditions. During these conditions, the engine may operate in a stratified CI mode where only diesel fuel is used or a substantially larger amount of diesel fuel is used in comparison to a second fuel, such as described above with reference to FIG. 2. Thus, if the answer at 710 is no (i.e. the engine temperature is lower than a prescribed condition), then a determination is made of the amount and/or timing of the diesel fuel injection (712). At 714, an injection of diesel fuel is performed to initiate combustion as determined at 712. However, in some conditions, two or more injections of diesel fuel and/or a second fuel may be performed.

[0034] Alternatively, if the answer at 710 is yes (e.g., the engine temperature is greater than a prescribed temperature), then a determination of the amount and timing of the diesel fuel and/or second fuel injections are made at 716 and 718, respectively. The amount, timing, and quantity of these fuel injections may be determined based on feedback from one or more sensors described above with reference to FIG. 1 as well as other engine operating conditions and/or ambient conditions. Next, at 720 and 722, the diesel injection(s) and/or second fuel injection(s) is/are performed as determined by 716 and 718.

[0035] At 724 it is judged whether the desired auto-ignition timing has occurred and if not, then the subsequent fuel injections may be adjusted accordingly. Thus, if the answer at 724 is yes, the routine returns to 710 to begin the

next engine cycle. Alternatively, if the answer at 724 is no, then the subsequent fuel injection(s) may be adjusted in response to the error between the desired timing of auto-ignition and the detected timing of auto-ignition. As described above with reference to FIGS. 2-6, the timing of auto-ignition may be adjusted by varying the ratio of diesel and second fuels injected, the absolute amount of each injection, the time of injection, etc. Furthermore, the timing of auto-ignition may also be adjusted by varying an operating condition(s) of the engine such as EGR amount, turbocharging, supercharging, valve timing, throttle position, and air/fuel ratio, among others and combinations thereof. In some embodiments, the relative amount and/or absolute amount of the fuel injection(s) may be adjusted in response to feedback from an exhaust gas emission sensor located downstream of the combustion cylinder(s). In another example, the fuel injection(s) may be adjusted in response to the temperature of the exhaust gas, among other forms of control feedback.

[0036] Note that the example control and estimation routines included herein can be used with various engine and/or hybrid propulsion system configurations. The specific routines described herein may represent one or more of any number of processing strategies such as event-driven, interrupt-driven, multi-tasking, multi-threading, and the like. As such, various steps or functions illustrated may be performed in the sequence illustrated, in parallel, or in some cases omitted. Likewise, the order of processing is not necessarily required to achieve the features and advantages of the example embodiments described herein, but is provided for ease of illustration and description. One or more of the illustrated steps or functions may be repeatedly performed depending on the particular strategy being used. Further, the described steps may graphically represent code to be programmed into the computer readable storage medium in controller 48.

[0037] It will be appreciated that the configurations and routines disclosed herein are exemplary in nature, and that these specific embodiments are not to be considered in a limiting sense, because numerous variations are possible. For example, the above technology can be applied to V-6, V-8, I-4, I-6, V-10, V-12, opposed 4, and other engine types. The subject matter of the present disclosure includes all novel and nonobvious combinations and subcombinations of the various systems and configurations, and other features, functions, and/or properties disclosed herein.

[0038] The following claims particularly point out certain combinations and subcombinations regarded as novel and nonobvious. These claims may refer to "an" element or "a first" element or the equivalent thereof. Such claims should be understood to include incorporation of one or more such elements, neither requiring nor excluding two or more such elements. Other combinations and subcombinations of the disclosed features, functions, elements, and/or properties may be claimed through amendment of the present claims or through presentation of new claims in this or a related application. Such claims, whether broader, narrower, equal, or different in scope to the original claims, also are regarded as included within the subject matter of the present disclosure.

1. A method of operating an internal combustion engine including at least a combustion chamber having a piston



disposed therein, wherein the combustion chamber is configured to receive air, a first fuel and a second fuel to form a substantially homogeneous mixture, and wherein the piston is configured to compress said mixture so that auto-ignition of said mixture is achieved, the method comprising:

varying the amount of at least one of the first fuel and the second fuel that is received by the combustion chamber to adjust the timing of auto-ignition, where the first fuel includes diesel fuel;

wherein the second fuel is one of gasoline, ethanol, and methanol.

2. The method of claim 1, wherein the second fuel is a fuel having a lower cetane value than the first fuel.

3. (canceled)

4. The method of claim 1, wherein the method further comprises performing a subsequent injection of the first fuel to initiate combustion of the substantially homogeneous mixture.

5. The method of claim 1, wherein the engine has a compression ratio greater than 15:1.

6. The method of claim 1, wherein an amount of the first fuel is increased relative to an amount of the second fuel to advance the timing of auto-ignition.

7. The method of claim 1, wherein an amount of the first fuel is decreased relative to an amount of the second fuel to retard the timing of auto ignition.

8. A method of operating an internal combustion engine including at least a combustion chamber having piston disposed therein, wherein the combustion chamber is configured to receive a mixture of air and at least one of diesel fuel and a second fuel, the method comprising:

during a first condition, performing a first injection of the diesel fuel directly into the combustion chamber to form a stratified mixture of air and the diesel fuel, and to initiate combustion of the stratified mixture; and

during a second condition, performing a first injection of the diesel fuel directly into the combustion chamber and a second injection of the second fuel into an air intake passage upstream of the combustion chamber to form a substantially homogeneous mixture of inducted air, diesel fuel, and the second fuel within the combustion chamber; and achieving auto-ignition of said substantially homogeneous mixture by compression ignition.

9. The method of claim 8, wherein the second fuel is one of gasoline, ethanol and methanol.

10. The method of claim 8, wherein the second fuel has a lower cetane value than the diesel fuel.

11. The method of claim 8, wherein the engine is configured to operate with substantially the same compression ratio during the first condition and the second condition and wherein the compression ratio is greater than 15:1.

12. The method of claim 8, wherein the first condition occurs at low engine temperatures and the second condition at higher engine temperatures and wherein a compression ratio of the engine during the first condition is different than during the second condition.

13. The method of claim 8, wherein the first condition is before a prescribed number of engine cycles after start-up and the second condition is after the prescribed number of engine cycles.

14. The method of claim 8, wherein the engine is configured to be started in the first condition and later transitioned to the second condition.

15. The method of claim 8, wherein the first condition is when the second fuel is unavailable

16. The method of claim 8, wherein the first condition is during a first engine load condition and the second condition is during a second engine load condition different from the first engine load condition.

17. An internal combustion engine, comprising:

a combustion chamber configured to receive a mixture air and at least one of diesel fuel and a second fuel having a lower cetane value than diesel fuel;

an intake manifold coupled to the combustion chamber;

a first fuel injector configured to inject the diesel fuel directly into the combustion chamber;

a second fuel injector configured to inject the second fuel into the intake manifold upstream of the combustion chamber;

a piston disposed within the combustion chamber, wherein the piston is configured to compress said mixture;

a controller configured to

during a first mode, vary the timing of combustion of said mixture by adjusting the timing of injection of diesel fuel by the first fuel injector; and

during a second mode, vary the timing of combustion of said mixture by adjusting at least one of an amount of diesel fuel injected by the first Injector and an amount of the second fuel that is injected by the second injector.

18. The engine of claim 17, wherein the amount of diesel fuel injected is substantially greater than the amount of the second fuel injected during the first mode.

19. The engine of claim 17, wherein the amount of the second fuel injected during the second mode is greater than the amount of the second fuel injected during the first mode.

20. The engine of claim 17, further comprising, during a transition from the first mode to the second mode, advancing the timing of the diesel fuel injection.

21. The engine of claim 17, further comprising, during a transition from the first mode to the second mode, increasing the amount of the second fuel injected.

22. The engine of claim 17, wherein the controller is further configured to perform the first mode during low engine temperature conditions and the second mode during higher engine temperature conditions.

23. The engine of claim 17, wherein the engine further comprises an exhaust gas recirculation system configured to supply exhaust gas to the combustion chamber and wherein the controller is further configured to vary the timing of combustion of said mixture by varying an amount of exhaust gas supplied to the combustion chamber.

24. A method of operating an internal combustion engine including at least a combustion chamber having a piston disposed therein, a diesel fuel injector configured to inject diesel fuel directly into the combustion chamber and a second fuel injector configured to inject a second fuel into an intake passage upstream of the combustion chamber, wherein the second fuel may be later inducted into the combustion chamber, the method comprising:

varying a composition of a homogeneous mixture of the diesel fuel and the second fuel formed within the combustion chamber by adjusting at least one of a first diesel fuel injection and the second fuel injection;

compressing said mixture; and

performing a subsequent second injection into said compressed mixture of the diesel fuel to initiate auto-ignition of said mixture.

**25.** The method of claim 24, further comprising, adjusting a timing of said subsequent second injection of the diesel fuel to vary the timing of auto-ignition.

**26.** The method of claim 24, further comprising, adjusting an amount of said subsequent second injection of the diesel fuel to vary the timing of auto-ignition.

**27.** A method of operating an internal combustion engine including at least a combustion chamber having a piston disposed therein, wherein the combustion chamber is configured to receive air, a first fuel and a second fuel to form a substantially homogeneous mixture, and wherein the piston is configured to compress said mixture so that auto-ignition of said mixture is achieved, the method comprising:

varying the amount of at least one of the first fuel and the second fuel that is received by the combustion chamber to adjust the timing of auto-ignition, where the first fuel includes diesel fuel; and

performing a subsequent injection of the first fuel to initiate combustion of the substantially homogeneous mixture.

\* \* \* \* \*