



(19) **United States**

(12) **Patent Application Publication**
Laberge et al.

(10) **Pub. No.: US 2006/0198486 A1**

(43) **Pub. Date: Sep. 7, 2006**

(54) **PRESSURE WAVE GENERATOR AND
CONTROLLER FOR GENERATING A
PRESSURE WAVE IN A FUSION REACTOR**

(52) **U.S. Cl. 376/150**

(76) **Inventors: Michel Georges Laberge**, Bowen
Island (CA); **Daniel Gelbart**,
Vancouver (CA); **Ross Henry Hill**,
Coquitlam (CA); **Denis J. Connor**,
West Vancouver (CA)

(57) **ABSTRACT**

An apparatus for generating a pressure wave for activating a fusion reaction in fusionable material in a liquid medium is disclosed. The apparatus includes a plurality of pressure wave generators having respective moveable pistons, the pistons having respective control rods connected thereto. The apparatus also includes a plurality of transducers coupled to the liquid medium and means for causing the pistons of respective ones of the plurality of the pressure wave generators to be accelerated toward respective ones of the plurality of transducers. The apparatus further includes means for causing restraining forces to be applied to respective control rods to cause respective pistons to impact respective transducers at respective desired times and with respective desired amounts of kinetic energy such that the respective desired amounts of kinetic energy are converted into a pressure wave that converges toward the fusionable material in the liquid medium.

Correspondence Address:
KOLISCH HARTWELL, P.C.
200 PACIFIC BUILDING
520 SW YAMHILL STREET
PORTLAND, OR 97204 (US)

(21) **Appl. No.: 11/072,963**

(22) **Filed: Mar. 4, 2005**

Publication Classification

(51) **Int. Cl.**
G21B 1/11 (2006.01)

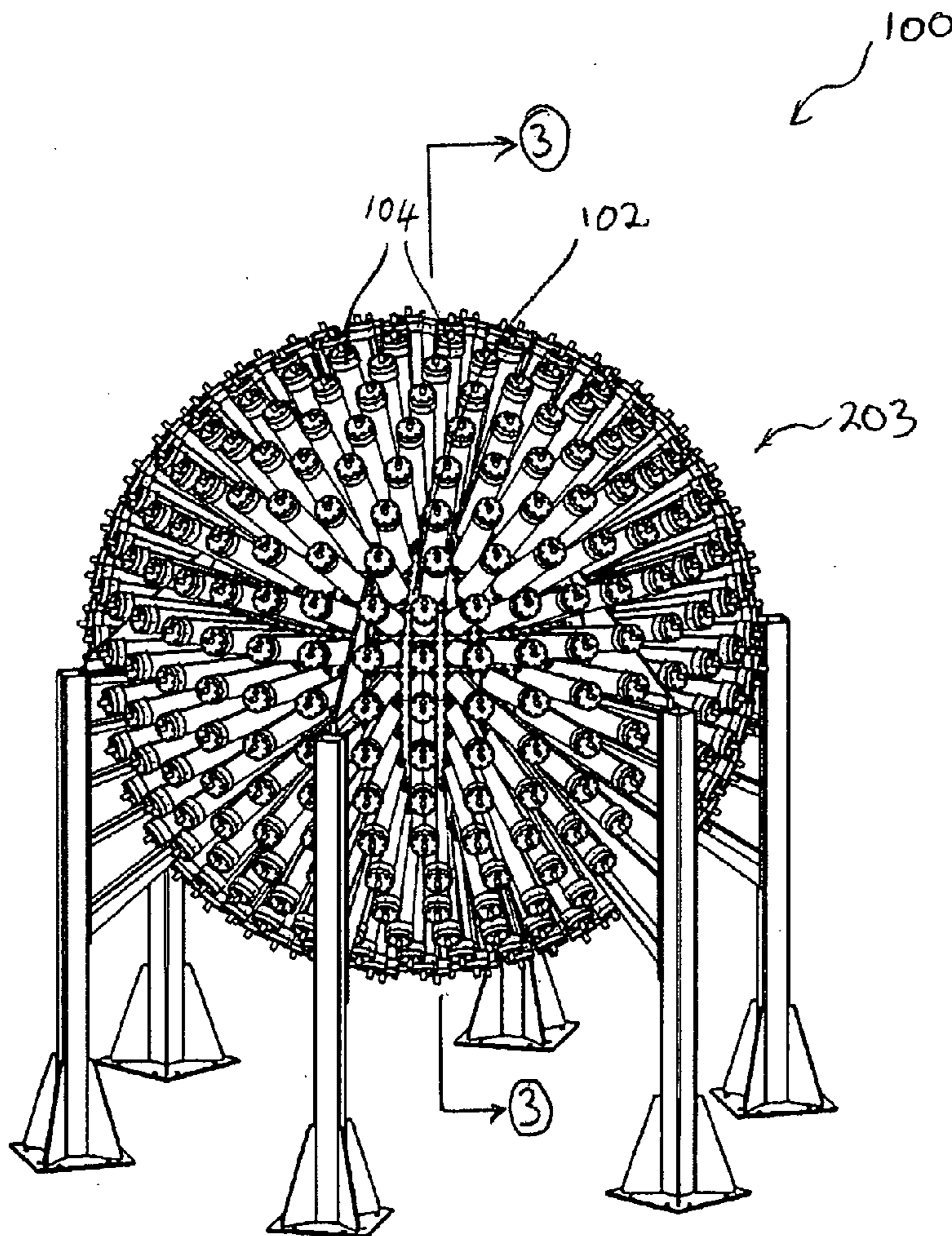

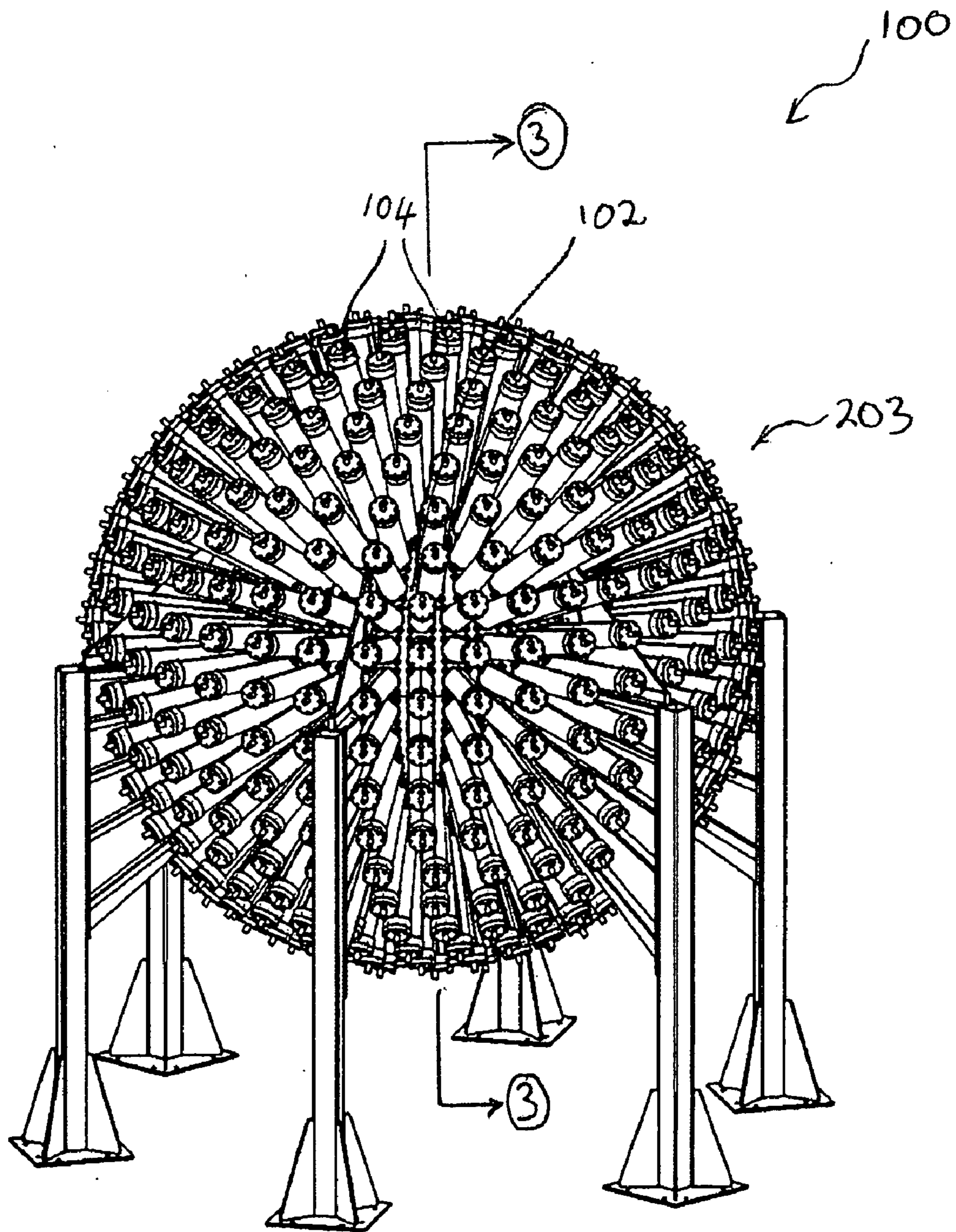

FIG. 1

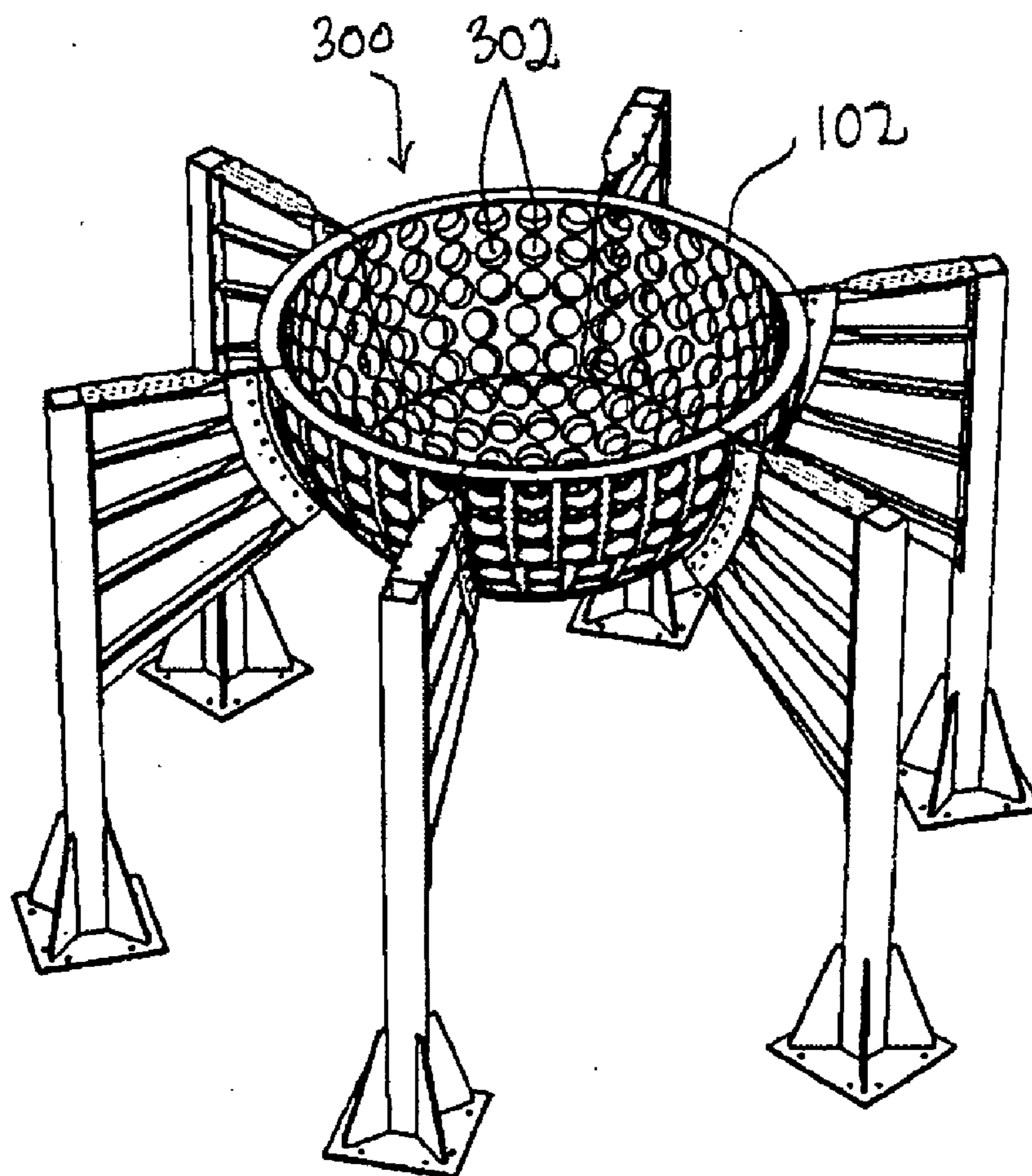

FIG. 2

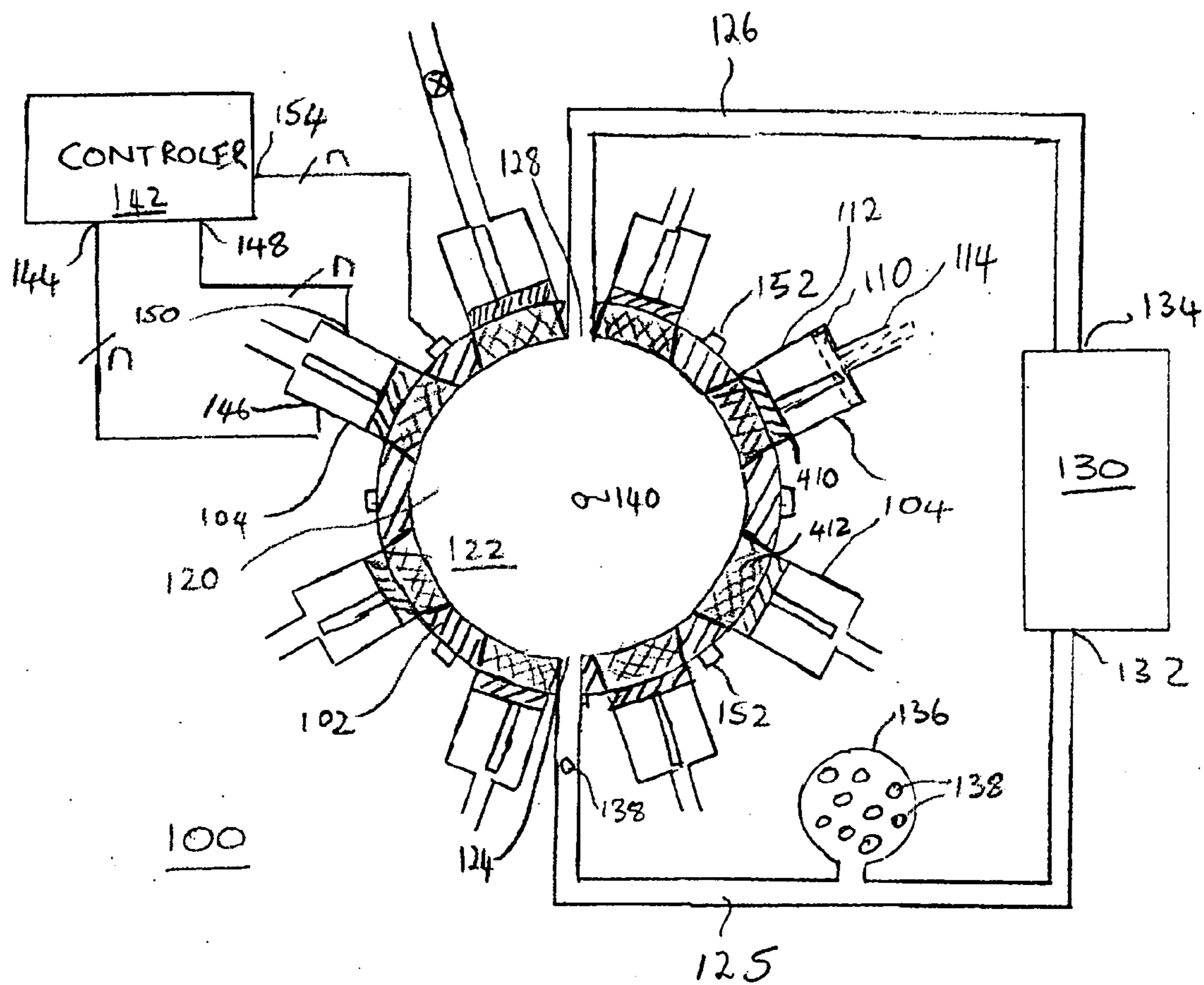

FIG. 3

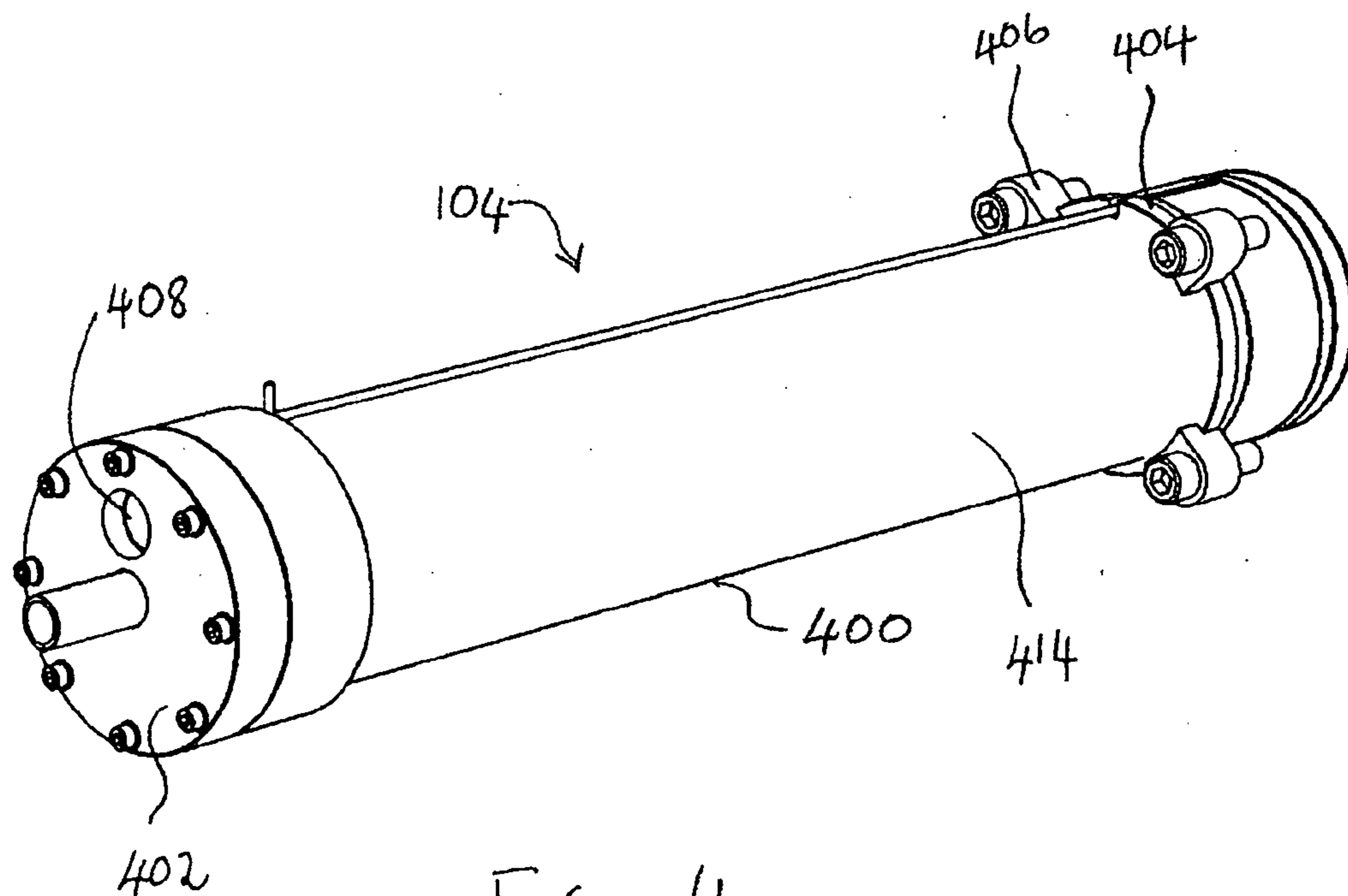

FIG. 4

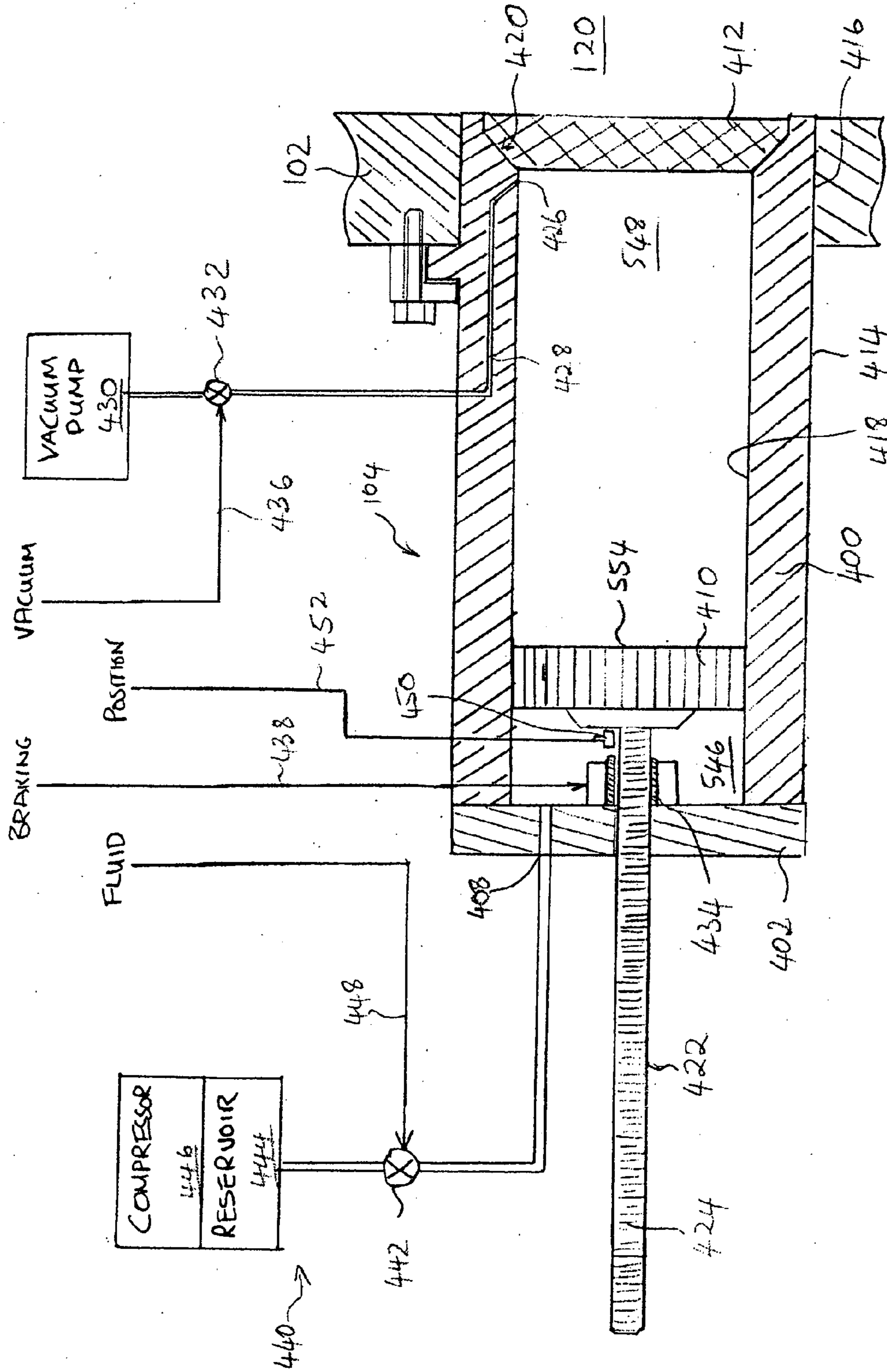

FIG. 5

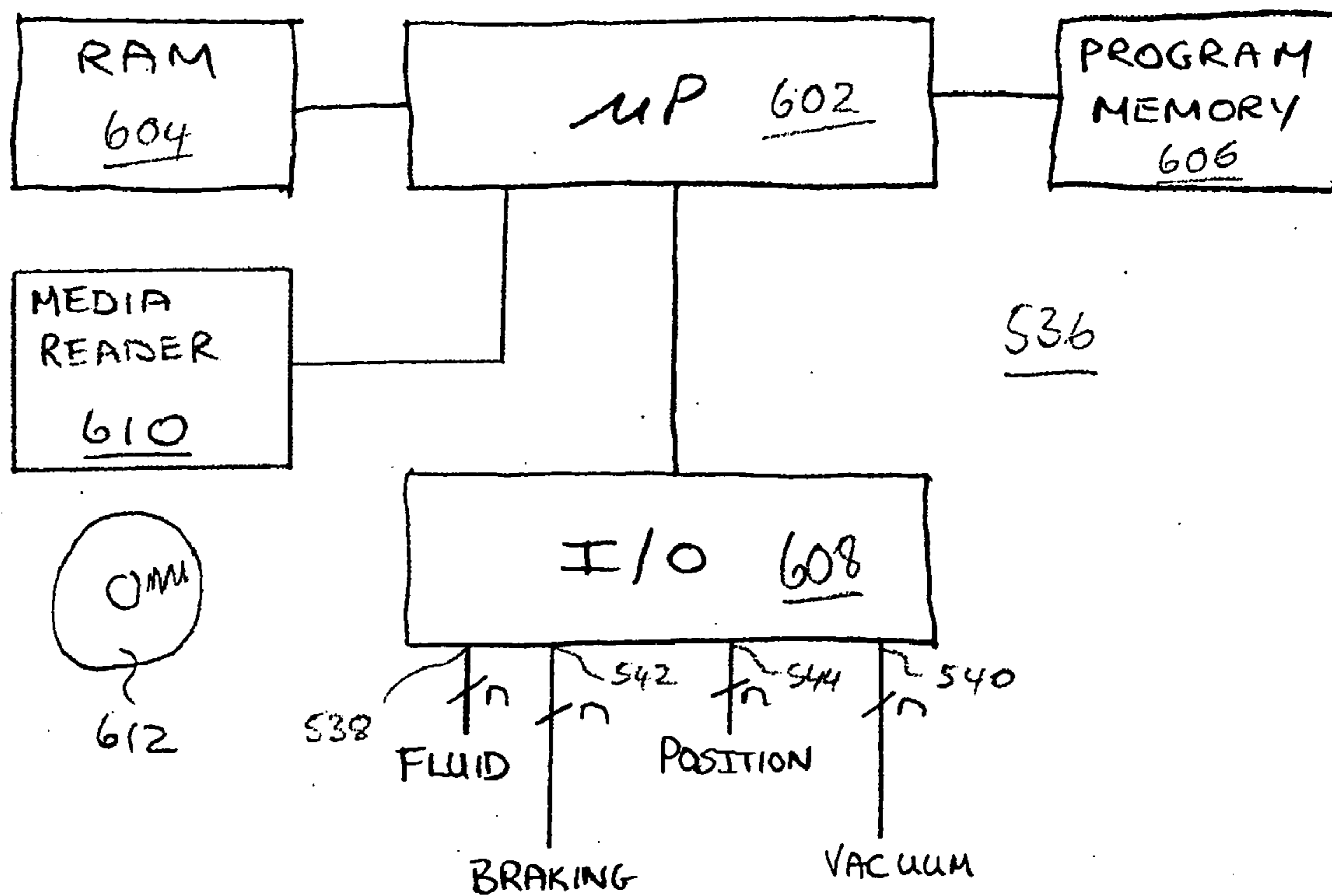

FIG. 6

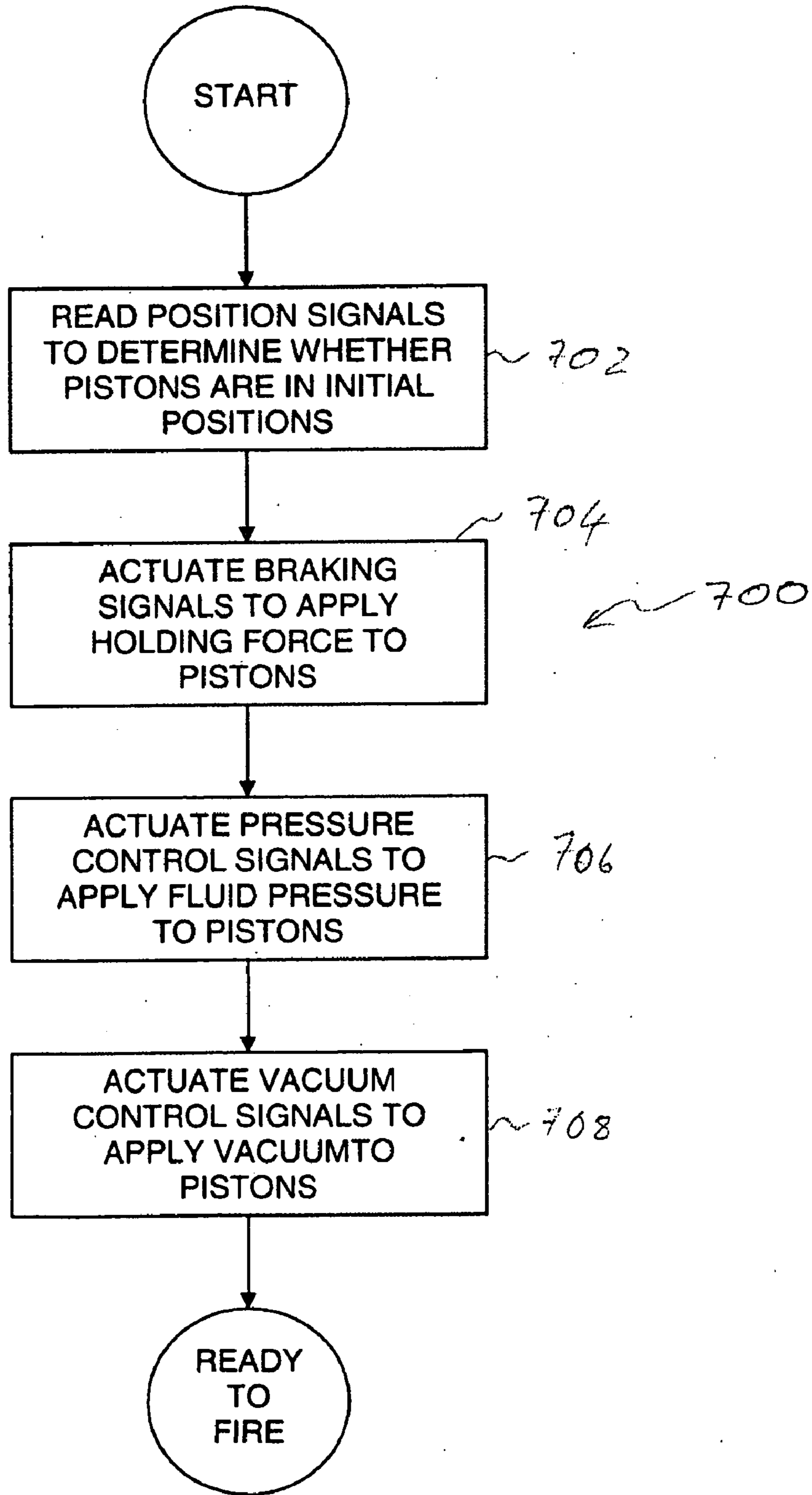

FIG. 7

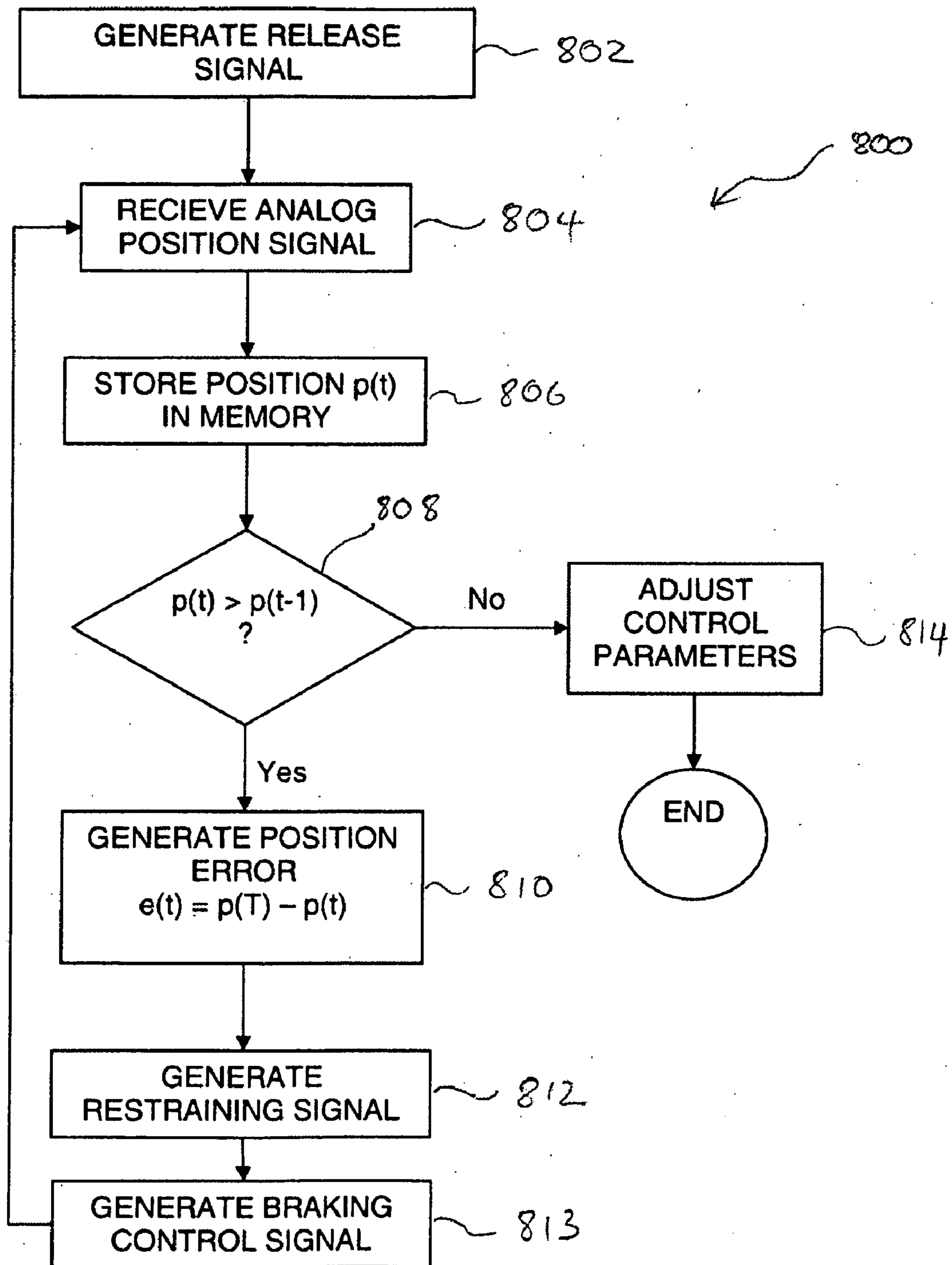

FIG. 8

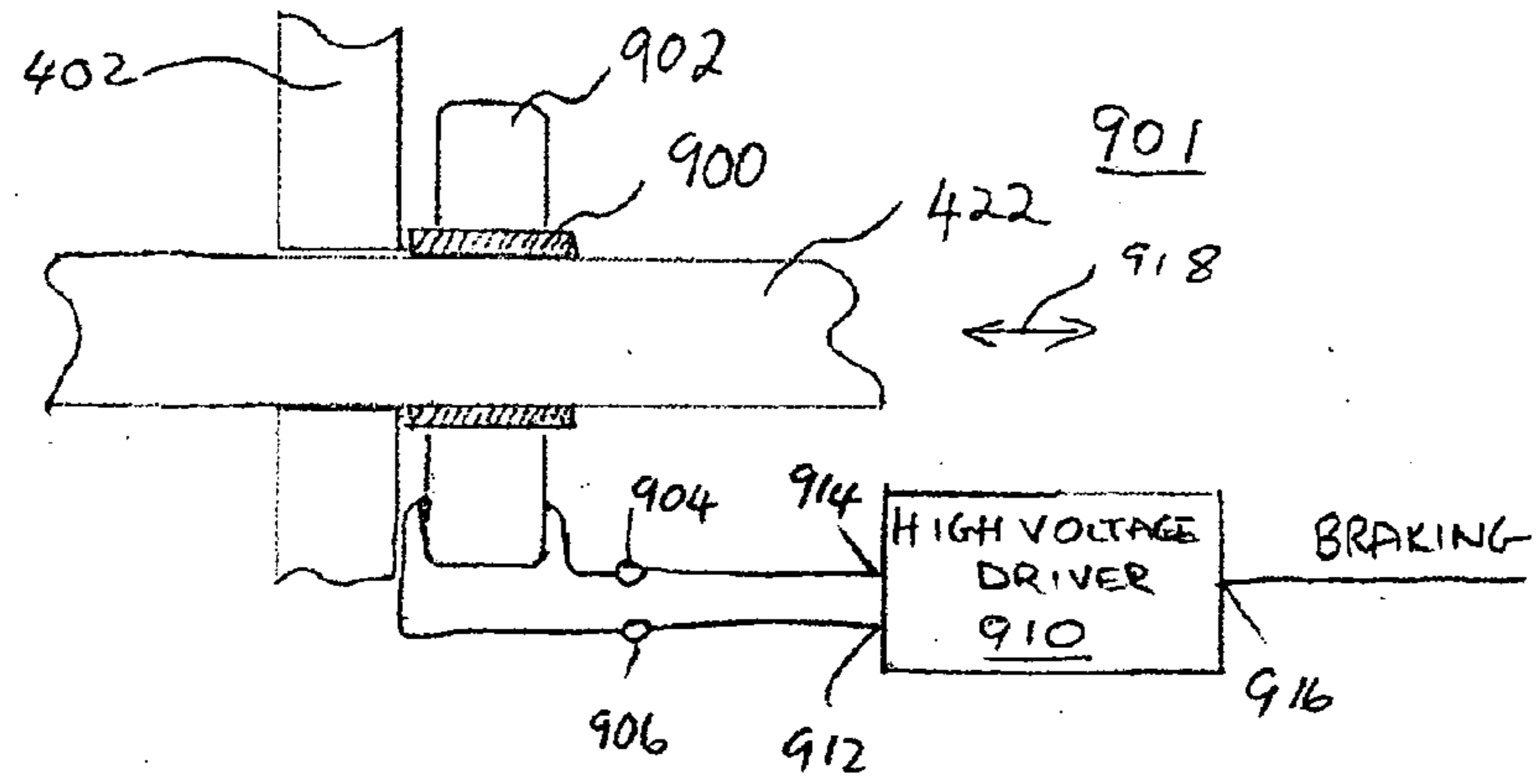

FIG. 9

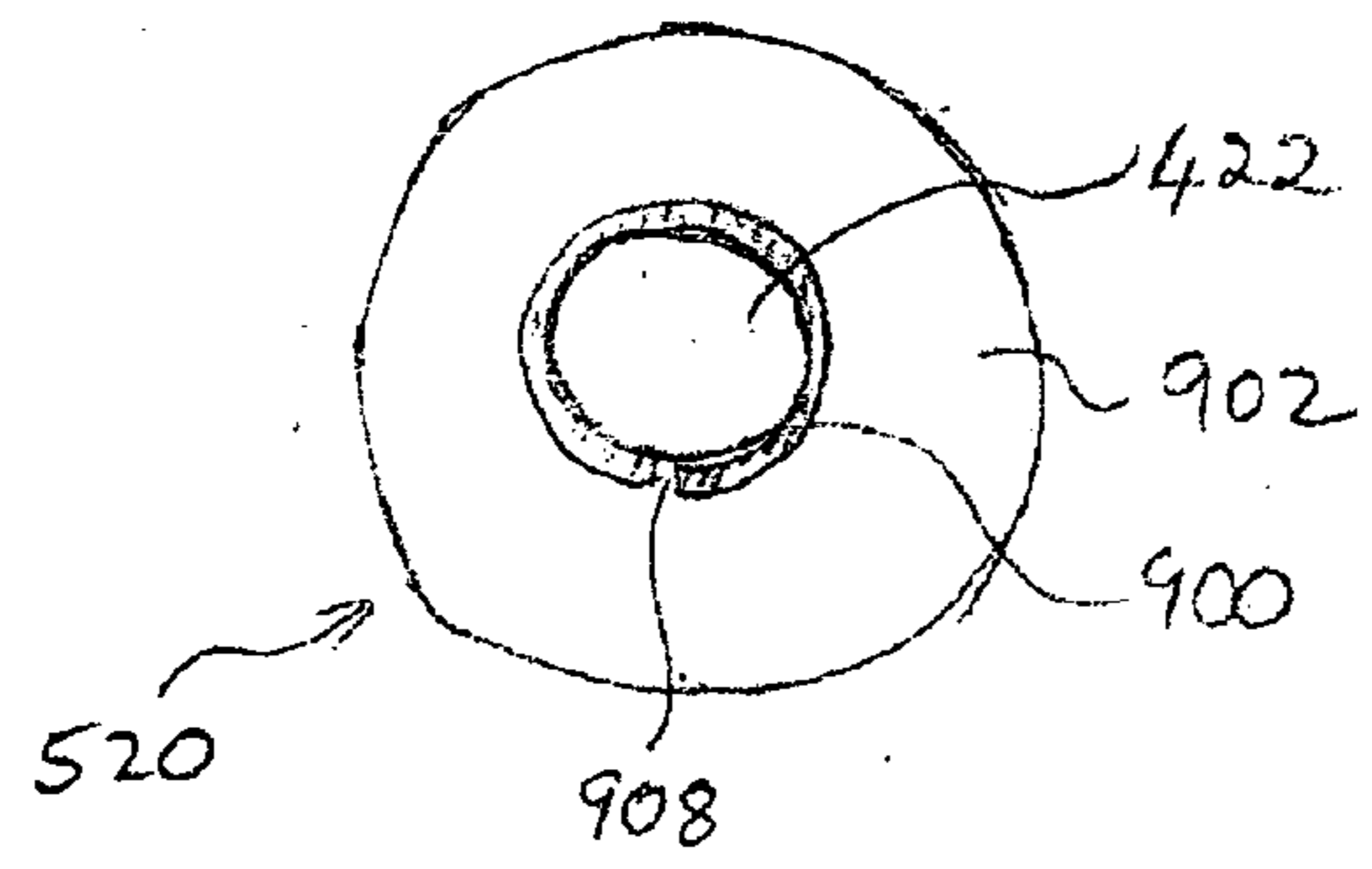

FIG. 10

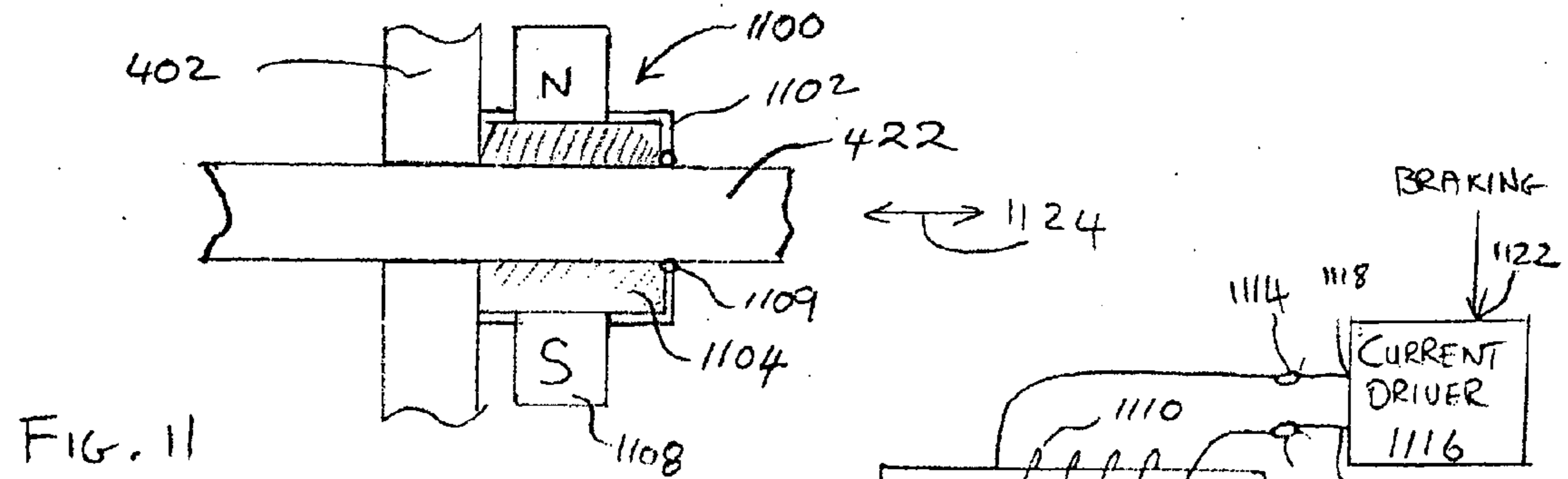
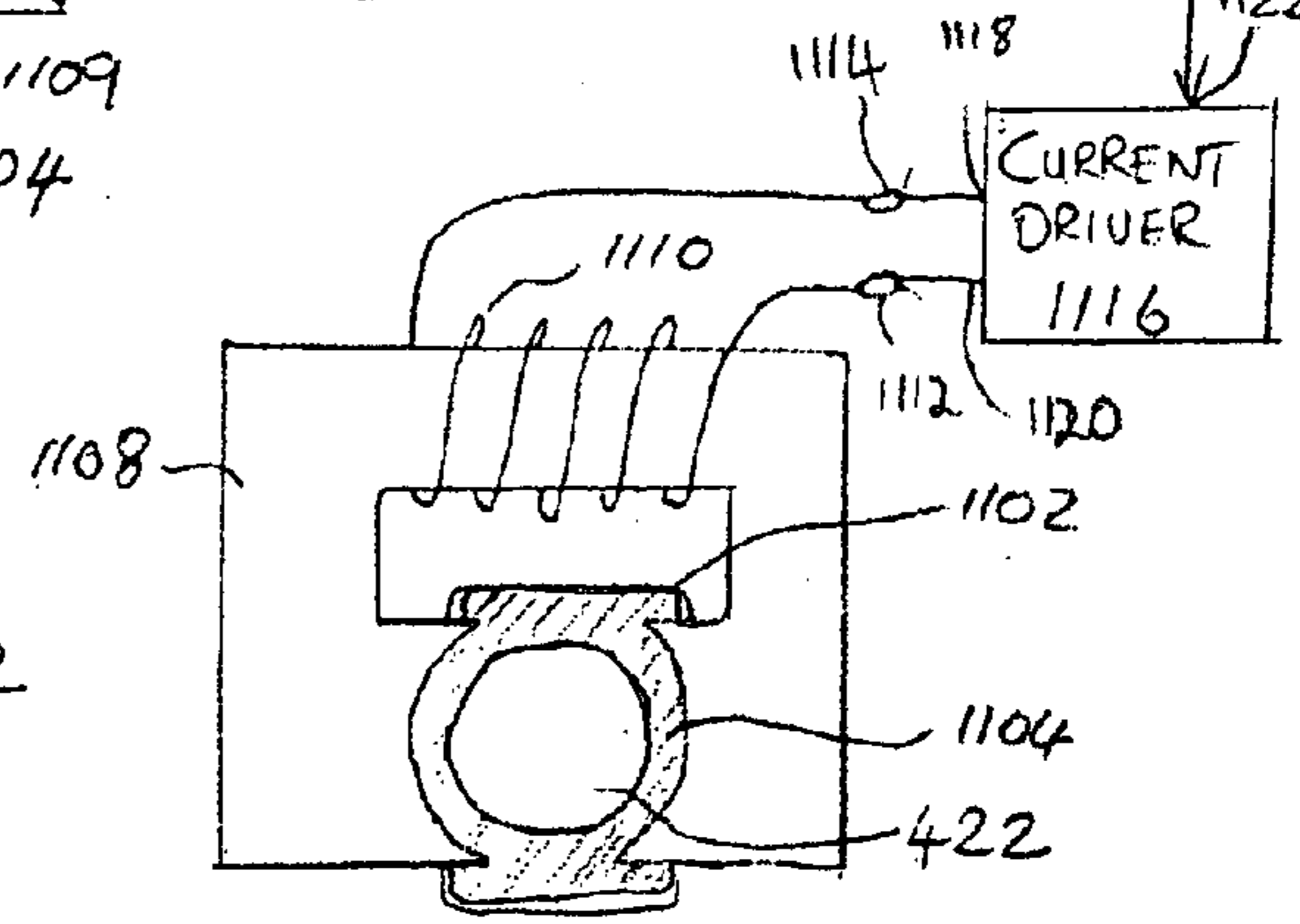

FIG. 11

FIG. 12



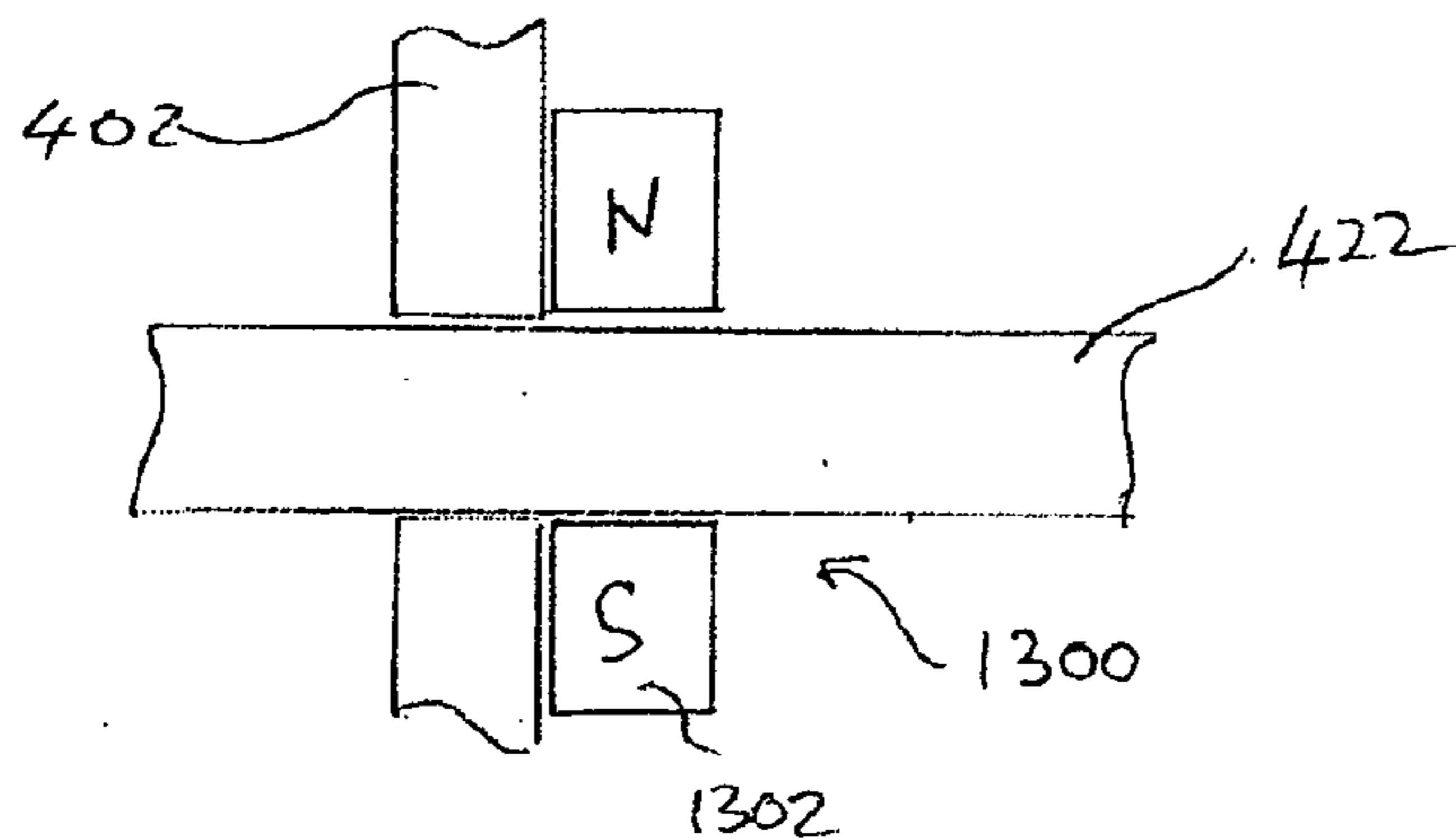

FIG. 13

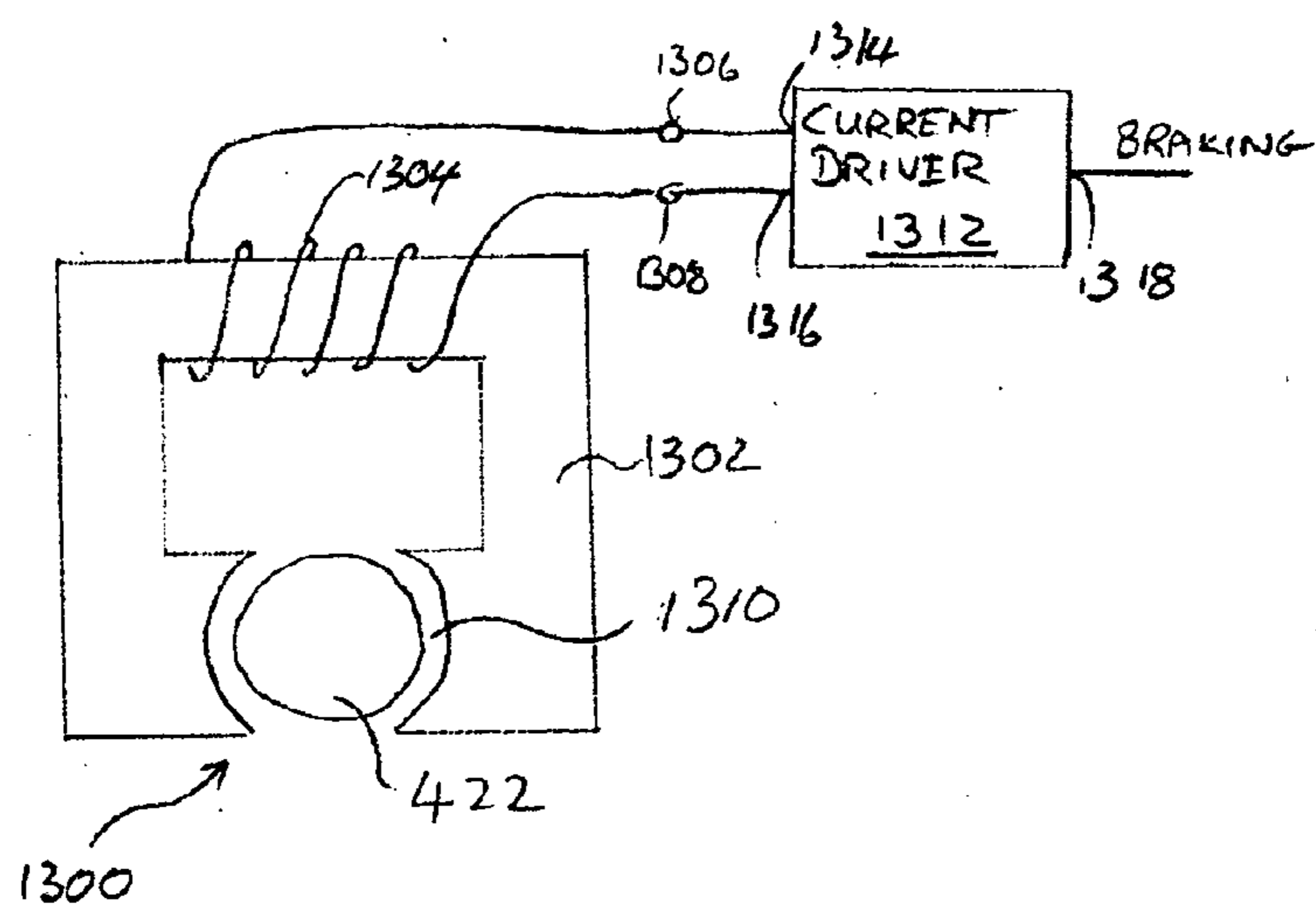

FIG. 14

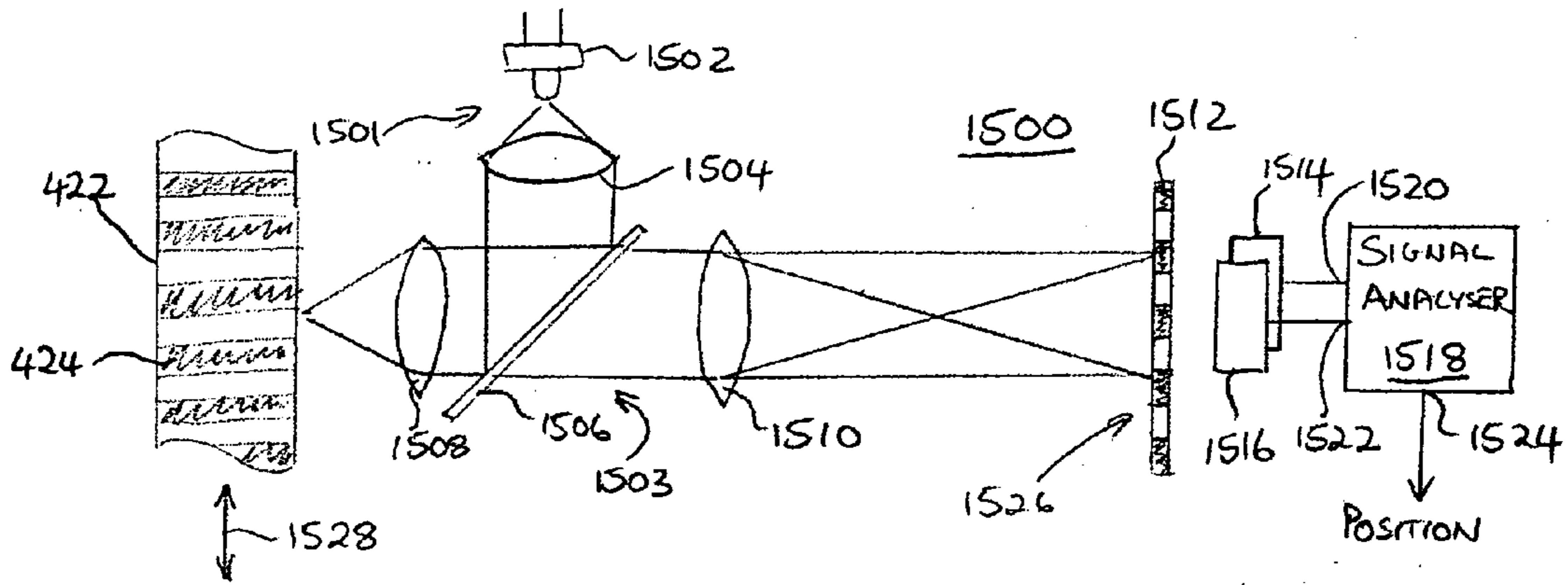

FIG. 15

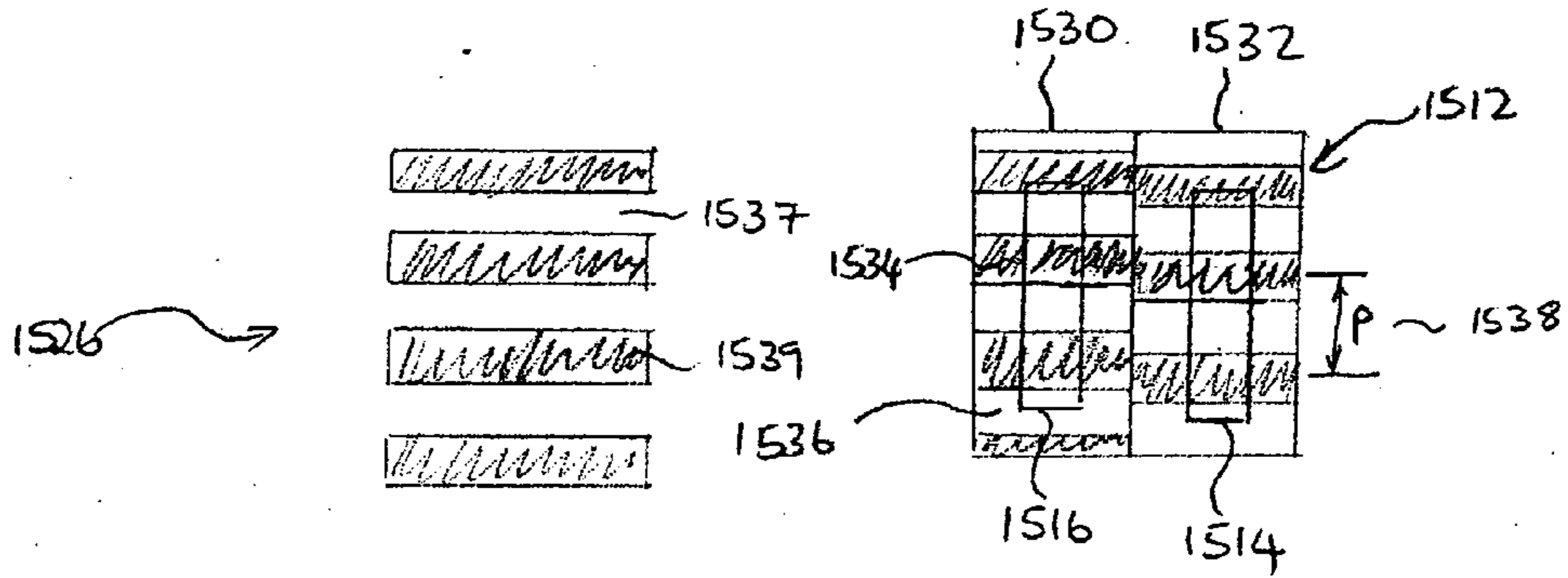

FIG. 16

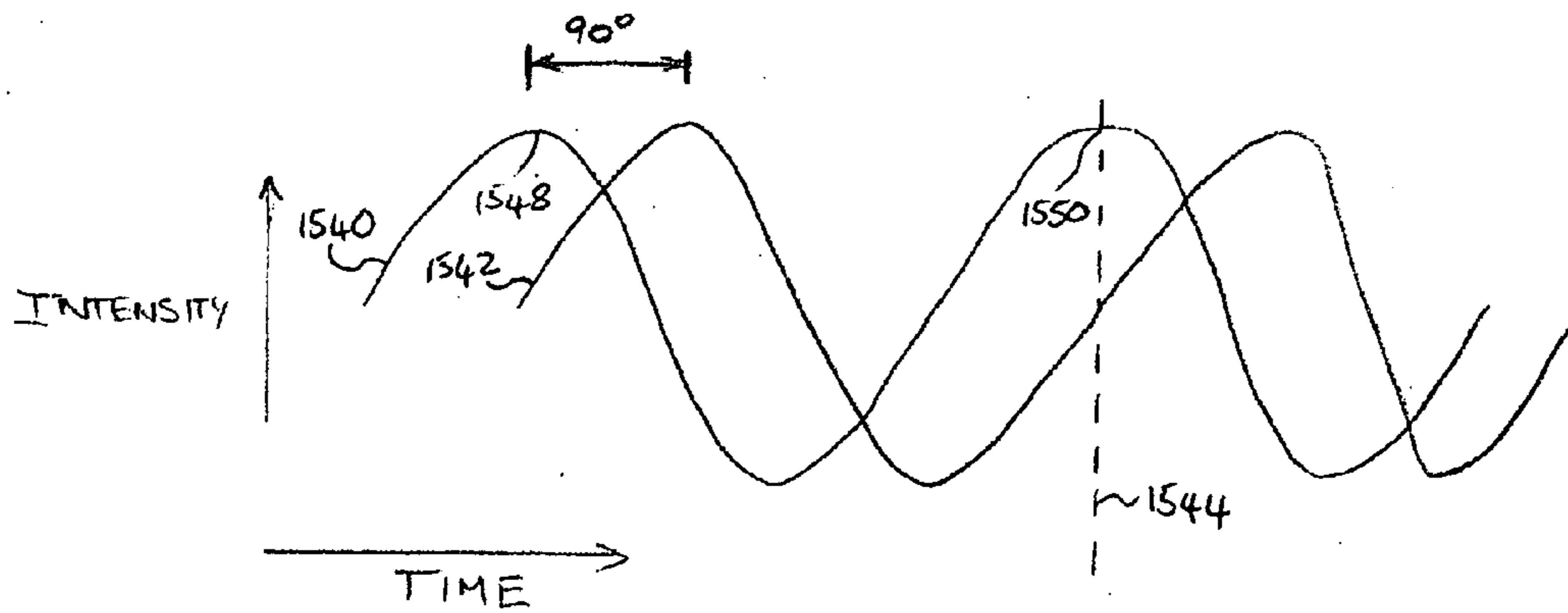
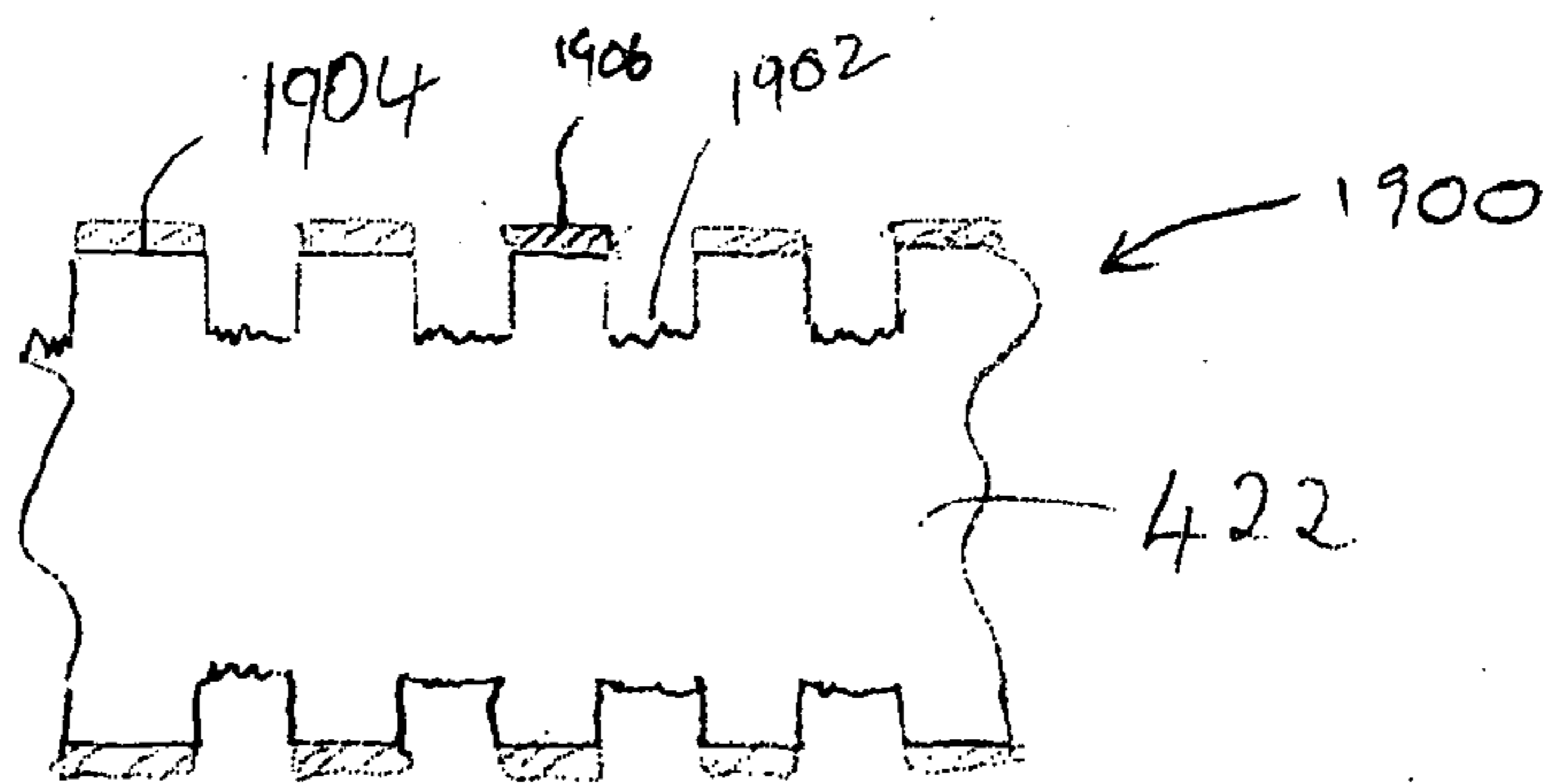
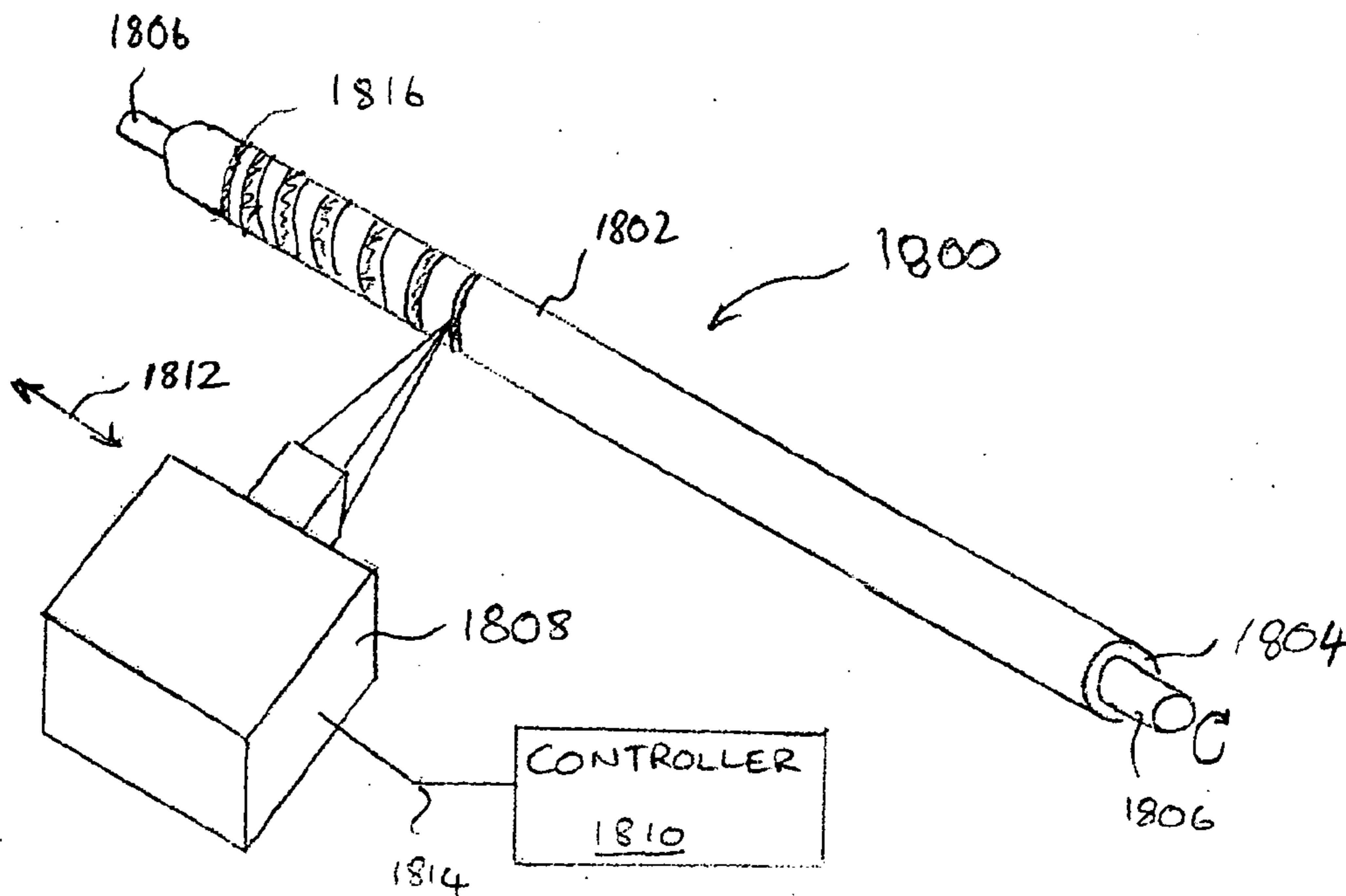

FIG. 17



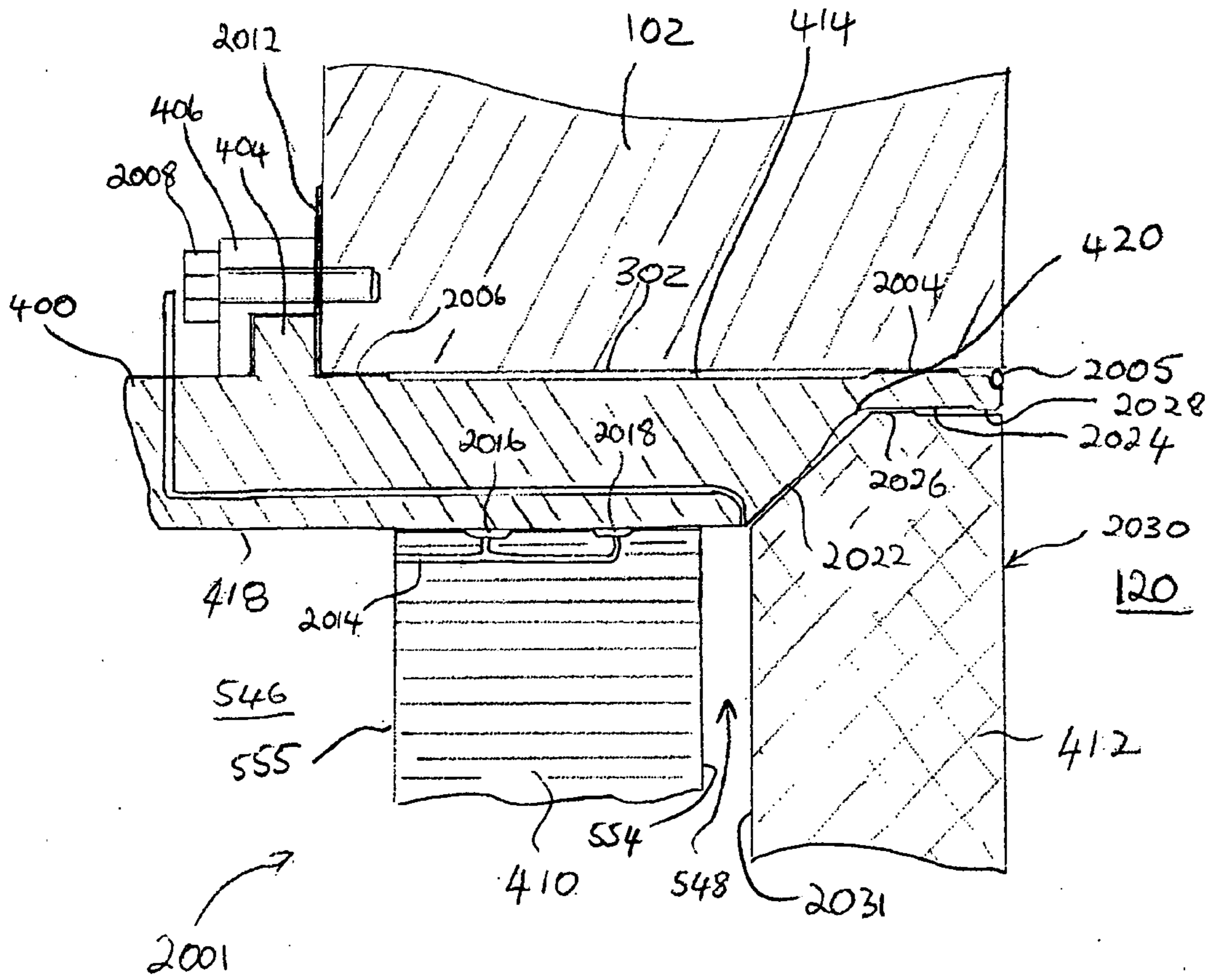

FIG. 20

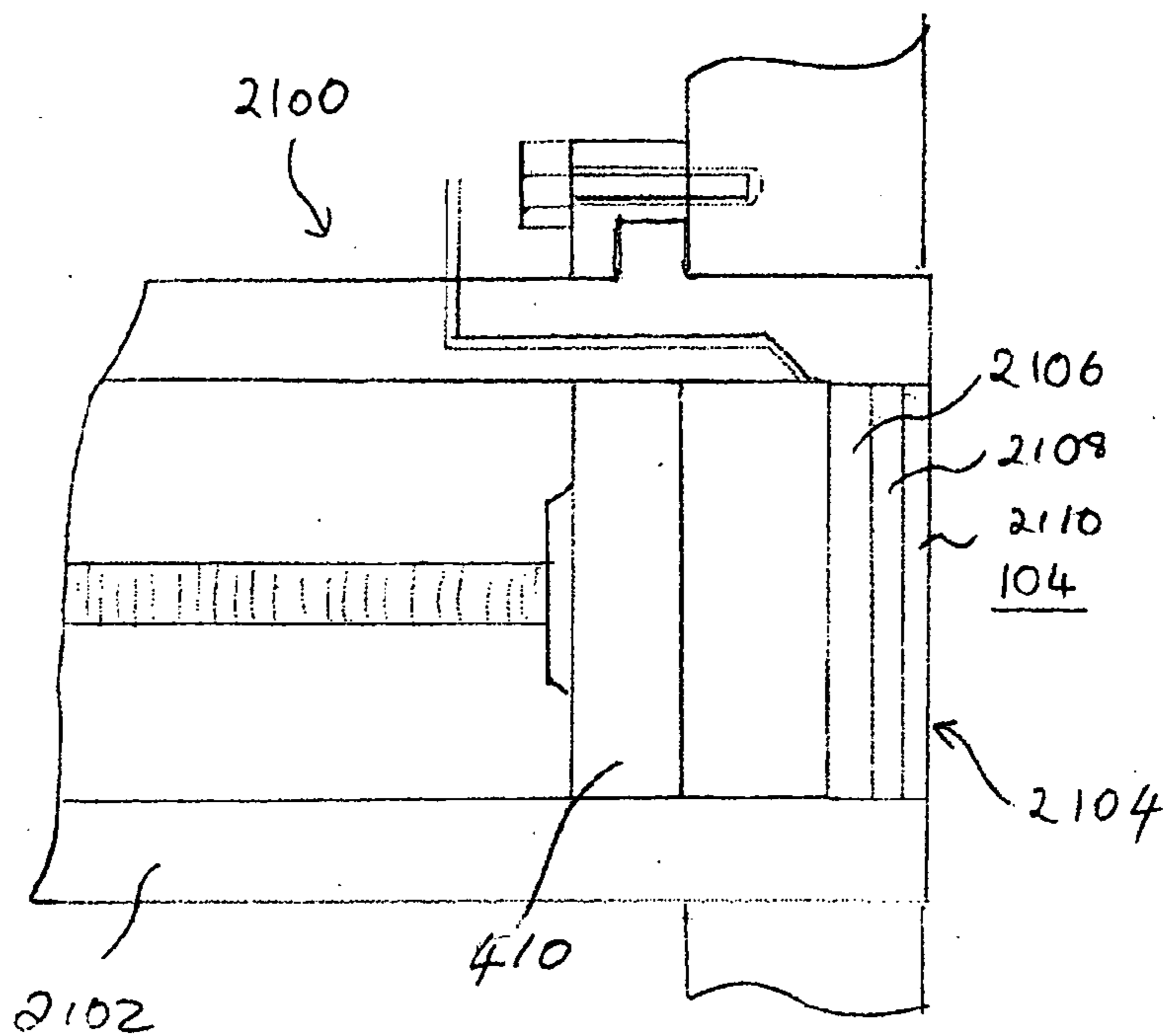

FIG. 21

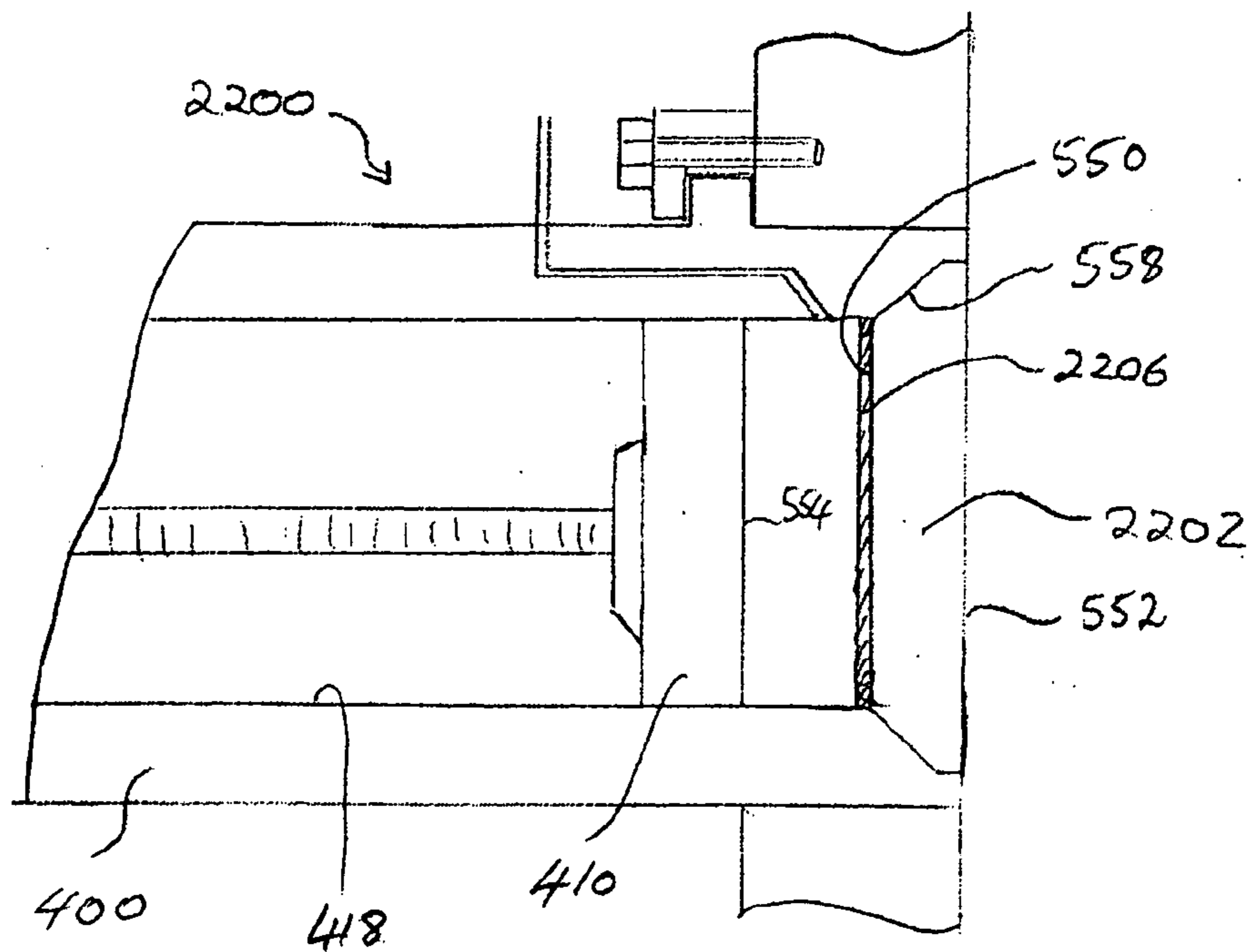

FIG. 22

**PRESSURE WAVE GENERATOR AND
CONTROLLER FOR GENERATING A PRESSURE
WAVE IN A FUSION REACTOR**

[0001] This application is related to the U.S. patent application entitled "Magnetized Plasma Fusion Reactor" by Laberge, filed concurrently herewith and incorporated herein by reference and to the U.S. patent application entitled "Fusionable Material Target", by Laberge filed concurrently herewith and incorporated herein by reference.

BACKGROUND OF THE INVENTION

[0002] 1. Field of Invention

[0003] This invention relates to nuclear fusion reactors and more particularly to pressure Wave generation in nuclear fusion reactors.

[0004] 2. Description of Related Art

[0005] Nuclear fusion reactions involve bringing together atomic nuclei against their mutual electrostatic repulsion and fusing them together to make heavier nuclei, while at the same time releasing energy. Isotopes of light elements (i.e. elements having a relatively small number of protons) are the easiest to fuse, because the electrostatic repulsion between the nuclei of light elements is smaller than that of heavier elements. The use of light elements may produce significantly reduced collateral radioactivity than comparable fission reactors, which typically use isotopes of heavier elements.

[0006] Inducing nuclear fusion reactions is difficult, because of the energies required to accelerate the nuclei to speeds fast enough to overcome their mutual electrostatic repulsion and because the nuclei are so small that the chance that two passing nuclei will interact with one another in a manner which results in fusion of the nuclei is small.

[0007] Fusion reactors typically require input energy to initiate fusion reactions. The amount of input energy required is largely determined by the need to accelerate the nuclear reactants to thermonuclear speed and to confine the nuclear reactants in a space that allows them to interact. A reactor that consumes less energy than it produces is said to produce net energy. Such a reactor will have an efficiency ratio (the ratio of energy output to the energy input) greater than unity. The energy output of a fusion reactor is largely determined by the number of fusion reactions that are induced in the reactor and the amount of energy that is released and captured.

[0008] There remains a need for methods and apparatus that facilitate improvements to the efficiency of nuclear fusion reactors.

SUMMARY OF THE INVENTION

[0009] In accordance with one aspect of the invention there is provided a method of operating a pressure wave generator in a system of pressure wave generators for generating a pressure wave in a liquid medium contained in a fusion reactor, wherein each pressure wave generator has a moveable piston and a control rod coupled thereto. The method includes causing the piston to be accelerated toward a transducer coupled to the liquid medium, by applying a motive force to the piston. The method further includes applying a restraining force to the control rod to cause the

piston to impact the transducer at a desired time and with a desired kinetic energy such that the kinetic energy is converted into a pressure wave in the liquid medium.

[0010] Applying the motive force may involve applying a fluid pressure to the piston.

[0011] Causing the piston to be accelerated may involve applying a holding force to the control rod operable to hold the piston stationary while applying a fluid pressure to the piston.

[0012] The method may involve using a brake to apply the holding force.

[0013] Causing the piston to be accelerated may involve releasing a latch coupled to at least one of the control rod and the piston, the latch being operable to hold the piston stationary while applying a fluid pressure to the piston.

[0014] The method may include generating a position signal representing a position of the piston and applying the restraining force in response to the position signal.

[0015] Generating the position signal may involve generating a signal representing a position of the control rod.

[0016] Applying the restraining force may involve applying the restraining force in response to differences between positions of the piston and desired piston positions from a schedule of positions representing a desired piston position relative to time.

[0017] Applying the restraining force may involve increasing the restraining force when a position of the piston is ahead of a scheduled position and decreasing the restraining force when the position of the piston is behind the scheduled position.

[0018] Applying the restraining force may involve producing a restraining force in response to applying a transfer function to at least one of the differences.

[0019] The method may involve modifying the transfer function in response to at least one of the differences, such that respective differences in a subsequent operation of the piston are minimized.

[0020] In accordance with another aspect of the invention there is provided a pressure wave generator apparatus for use in a system of pressure wave generators for generating a pressure wave in a liquid medium contained in a fusion reactor. The apparatus includes a moveable piston, a control rod coupled to the piston, and a transducer coupled to the liquid medium. The apparatus further includes provisions for causing the piston to be accelerated toward the transducer, by causing a motive force to be applied to the piston and provisions for causing a restraining force to be applied to the control rod to cause the piston to impact the transducer at a desired time and with a desired kinetic energy such that the kinetic energy is converted into a pressure wave in the liquid medium.

[0021] The provisions for causing the motive force to be applied may include provisions for applying a fluid pressure to the piston.

[0022] The apparatus may include provisions for causing a holding force to be applied to the control rod, the holding force operable to hold the piston stationary while applying a fluid pressure to the piston.

[0023] The apparatus may include provisions for generating a position signal representing a position of the piston.

[0024] The provisions for causing the restraining force to be applied to the control rod may be operably configured to cause the restraining force to be applied in response to the position signal.

[0025] The provisions for generating the position signal may include provisions for generating a signal representing a position of the control rod.

[0026] The provisions for causing the piston to be accelerated toward the transducer may include provisions for directing the piston toward a wall containing the liquid medium in the fusion reactor such that the piston impacts the wall and wherein the wall acts as the transducer coupled to the liquid medium, such that the impact of the piston against the wall causes a pressure wave to be generated in the liquid medium.

[0027] The apparatus may include provisions for guiding the piston toward the transducer.

[0028] The provisions for guiding may include provisions for at least partially evacuating air from movement path of the piston.

[0029] The provisions for guiding the piston may include a housing having an inside bore.

[0030] The apparatus may include provisions for generating an air cushion between the piston and the inside bore operable to reduce frictional forces between the piston and the bore.

[0031] The transducer may include provisions for impedance matching the transducer to the liquid medium.

[0032] The piston may include a face operable to impact a face of the transducer and the transducer may include provisions for reducing localized impact stresses between the face of the piston and the face of the transducer.

[0033] In accordance with another aspect of the invention there is provided a pressure wave generator apparatus for use in a system of pressure wave generators for generating a pressure wave in a liquid medium contained in a fusion reactor. The pressure wave generator apparatus includes a moveable piston, a control rod coupled to the piston and a transducer coupled to the liquid medium. The apparatus further includes a motive force generator for causing the piston to be accelerated toward the transducer and a brake for causing a restraining force to be applied the control rod to cause the piston to impact the transducer at a desired time and with a desired kinetic energy such that the kinetic energy is converted into a pressure wave in the liquid medium.

[0034] The motive force generator may include a housing for guiding the piston, the housing defining a first cavity behind the piston, the cavity having a fluid port for applying a fluid pressure to the cavity operable to accelerate the piston toward the transducer.

[0035] The housing may define a second cavity in front of the piston and may include a vacuum port in the second cavity operable to facilitate the acceleration of the piston by at least partially evacuating the second cavity.

[0036] The apparatus may include a brake for causing a holding force to be applied to the control rod, the holding force operable to hold the piston stationary while applying a fluid pressure to the piston.

[0037] The apparatus may include a latch coupled to at least one of the control rod and the piston, the latch being operably configured to be released while fluid pressure is applied to the piston to permit the piston to accelerate under the fluid pressure.

[0038] The apparatus may include a position sensor for generating a position signal representing a position of the piston.

[0039] The control rod may include a plurality of indicia on a surface thereof and the position sensor may include an illuminator for directing a beam of light towards the indicia and a photodetector for generating a signal representing an intensity of light reflected from the indicia, such that when the piston is accelerated, movement of the control rod causes the photodetector to generate a signal of varying intensity representing the position of the control rod.

[0040] The brake may be operably configured to cause the restraining force to be applied in response to the position signal.

[0041] The brake may be operably configured to cause the restraining force to be applied in response to differences between positions of the piston and desired piston positions from a schedule of positions representing desired piston positions relative to time.

[0042] The brake may be operably configured to cause the restraining force to be increased when a position of the piston is ahead of a scheduled position and to cause the restraining force to be decreased when the position of the piston is behind the scheduled position.

[0043] The brake may be operably configured to cause the restraining force to be applied in response to applying a transfer function to the differences.

[0044] The apparatus may include a controller for modifying the transfer function in response to the differences, such that respective differences in a subsequent operation of the piston are minimized.

[0045] The motive force generator may be operably configured to direct the piston toward a wall containing the liquid medium in the fusion reactor such that the piston impacts the wall and wherein the wall acts as the transducer coupled to the liquid medium, such that the impact of the piston against the wall causes a pressure wave to be generated in the liquid medium.

[0046] The transducer may include a member mounted on a wall containing the liquid medium in the fusion reactor and wherein the pressure wave generator apparatus is coupled to the wall such that the piston is disposed to impact the member.

[0047] The apparatus may include a housing for guiding the moveable piston, the housing having an outside surface and an inside bore.

[0048] The outside surface may be operable to fit complementarily into an opening in a wall containing the liquid medium in the fusion reactor.

[0049] The piston may include a plurality of fluid orifices disposed between the piston and the inside bore of the housing, the orifices being operably configured receive pressurized fluid and to generate an air cushion between the

piston and the inside bore for reducing frictional forces between the piston and the bore.

[0050] The brake may include an actuator and a brake pad operable to generate the restraining force by frictionally engaging a surface of the control rod in response to an actuation force applied by the actuator.

[0051] The actuator may include a piezoelectric material.

[0052] The brake may include a magnetic circuit operably configured to establish a magnetic field through the control rod thereby generating eddy currents in the control rod when the control rod moves with respect to the magnetic circuit, the generation of the eddy currents operable to apply the restraining force to the control rod.

[0053] The brake may include a magnetic fluid in contact with the control rod and a magnetic circuit operably configured to generate the restraining force by causing a magnetic field to be coupled through the magnetic fluid and the control rod.

[0054] In accordance with another aspect of the invention there is provided a method of generating a pressure wave for activating a fusion reaction in fusionable material in a liquid medium. The method involves causing pistons of respective ones of a plurality of pressure wave generators to be accelerated toward respective transducers coupled to the liquid medium, by applying respective motive forces to the pistons. The method also involves causing restraining forces to be applied to respective control rods connected to respective pistons to cause the respective pistons to impact the transducer at respective desired times and with respective desired amounts of kinetic energy such that the respective desired amounts of kinetic energy are converted into a pressure wave that converges toward the fusionable material in the liquid medium.

[0055] The method may include introducing fusionable material into the liquid medium.

[0056] The method may include locating the fusionable material in the liquid medium.

[0057] The method may include determining the desired times and the desired amounts of kinetic energy in response to a location of the fusionable material.

[0058] The method may include producing location signals representing a location of the fusionable material in the liquid medium.

[0059] The method may include producing release signals for causing the pistons to be accelerated and producing restraining signals for causing the restraining force to be applied to the control rods in response to the location signals.

[0060] The method may include receiving the release signals at actuators and causing the actuators to release the pistons for movement in response to the release signals.

[0061] The method may include receiving the restraining signals at brakes and causing the brakes to apply the restraining forces to the control rods in response to the restraining signals.

[0062] At least one of the desired times and desired kinetic energies may be determined in response to the location signals.

[0063] The method may include generating position signals representing positions of respective pistons and causing the restraining forces to be applied in response to the position signals and the location signals.

[0064] In accordance with another aspect of the invention there is provided a computer readable medium encoded with codes for directing a processor circuit to carry out the method and any of its variations above.

[0065] In accordance with another aspect of the invention there is provided a computer readable signal encoded with codes for directing a processor circuit to carry out the method and any of its variations above.

[0066] In accordance with another aspect of the invention there is provided an apparatus for generating a pressure wave for activating a fusion reaction in fusionable material in a liquid medium. The apparatus includes a plurality of pressure wave generators having respective moveable pistons, the pistons having respective control rods connected thereto. The apparatus also includes a plurality of transducers coupled to the liquid medium and provisions for causing the pistons of respective ones of the plurality of the pressure wave generators to be accelerated toward respective ones of the plurality of transducers. The apparatus further includes provisions for causing restraining forces to be applied to respective control rods to cause respective pistons to impact respective transducers at respective desired times and with respective desired amounts of kinetic energy such that the respective desired amounts of kinetic energy are converted into a pressure wave that converges toward the fusionable material in the liquid medium.

[0067] The apparatus may include provisions for causing fusionable material to be introduced into the liquid medium.

[0068] The apparatus may include provisions for locating the fusionable material in the liquid medium.

[0069] The apparatus may include provisions for determining the desired times and the desired amounts of kinetic energy in response to a location of the fusionable material.

[0070] The apparatus may include provisions for producing location signals representing a location of the fusionable material in the liquid medium.

[0071] The provisions for causing the pistons to be accelerated may include motive force generating provisions for generating forces on the pistons in respective directions of desired movement of the respective pistons and holding provisions for holding the piston stationary while the forces are applied.

[0072] The apparatus may include provisions for producing release signals operable to be received by the holding provisions and the holding provisions being responsive to the release signals to release the pistons to cause the pistons to be accelerated in response to the forces generated by the motive force generating provisions and the apparatus may further include provisions for producing restraining signals to cause the restraining force to be applied to the control rods in response to the location signals.

[0073] The apparatus may include provisions for generating position signals representing positions of respective pistons to cause the restraining forces to be applied in response to the position signals and the location signals.

[0074] The provisions for causing restraining forces to be applied may be operably configured to determine at least one of the desired times and desired kinetic energies in response to the location signals.

[0075] In accordance with another aspect of the invention there is provided an apparatus for generating a pressure wave for activating a fusion reaction in fusionable material in a liquid medium. The apparatus includes a plurality of pressure wave generators having respective moveable pistons, the pistons having respective control rods connected thereto. The apparatus further includes a plurality of transducers coupled to the liquid medium and a plurality of motive force generators for causing the pistons of respective ones of the plurality of the pressure wave generators to be accelerated toward respective ones of the plurality of transducers. The apparatus also includes a plurality of brakes for causing restraining forces to be applied to respective control rods to cause respective pistons to impact respective transducers at respective desired times and with respective desired amounts of kinetic energy such that the respective desired amounts of kinetic energy are converted into a pressure wave that converges toward the fusionable material in the liquid medium.

[0076] The apparatus may include an aperture for causing fusionable material to be introduced into the liquid medium.

[0077] The apparatus may include a fusionable material locating system operable to locate the fusionable material in the liquid medium.

[0078] The apparatus may include a controller for determining the desired times and the desired amounts of kinetic energy in response to a location of the fusionable material.

[0079] The apparatus may include location sensors for producing location signals representing a location of the fusionable material in the liquid medium.

[0080] The motive force generators may be operably configured to generate forces on the pistons in respective directions of desired movement of the respective pistons and the apparatus may include a brake for holding the piston stationary while the forces are applied.

[0081] The apparatus may include a controller for producing release signals operable to be received by the brakes, the brakes being responsive to the release signals to release the pistons to cause the pistons to be accelerated in response to the forces generated by the motive force generators the brakes operable configured for producing restraining signals to cause the restraining force to be applied to the control rods in response to the location signals.

[0082] The apparatus may include position sensors for generating position signals representing positions of respective pistons to cause the restraining forces to be applied in response to the position signals and the location signals.

[0083] The controller for causing restraining forces to be applied may be operably configured to determine at least one of the desired times and desired kinetic energies in response to the location signals.

[0084] The apparatus may include a plurality of location sensors operably configured to produce ultrasonic beams and to receive reflections of the ultrasonic beams, the

reflections of the ultrasonic beams representing an alignment of respective ones of the pressure wave generators.

[0085] In accordance with another aspect of the invention there is provided a method of operating a pressure wave generator in a system of pressure wave generators for generating a pressure wave in a liquid medium contained in a fusion reactor. The method includes causing a moving piston having kinetic energy to impact a moveable transducer coupled to the liquid medium and converting at least a portion of the kinetic energy into a pressure wave in the liquid medium such that said pressure wave envelopes and converges on a fusionable material in the liquid medium.

[0086] In accordance with another aspect of the invention there is provided a pressure wave generator apparatus for use in a system of pressure wave generators for generating a pressure wave in a liquid medium contained in a fusion reactor. The apparatus includes a moveable piston, a moveable transducer coupled to the liquid medium and provisions for causing the piston having kinetic energy to impact the transducer. The apparatus also includes provisions for converting at least a portion of the kinetic energy into a pressure wave in the liquid medium, the pressure wave operable to envelope and converge on a fusionable material in the liquid medium.

[0087] The apparatus may include provisions for guiding the piston toward the transducer.

[0088] The transducer may include provisions for impedance matching the transducer to the liquid medium.

[0089] The piston may include a face operable to impact a face of the transducer and wherein the transducer may include provisions for reducing localized impact stresses between the face of the piston and the face of the transducer.

[0090] In accordance with another aspect of the invention there is provided a pressure wave generator apparatus for use in a system of pressure wave generators for generating a pressure wave in a liquid medium contained in a fusion reactor. The apparatus includes a moveable piston, a moveable transducer coupled to the liquid medium and a motive force generator for causing the piston having kinetic energy to impact the transducer such that at least a portion of the kinetic energy is converted into a pressure wave in the liquid medium, the pressure wave being formed such that it envelopes and converges on a fusionable material in the liquid medium.

[0091] The transducer may include a plurality of layers of materials having transmission properties, each material having different transmission properties, the materials being selected and arranged in the layers such that the transducer is generally impedance matched to the liquid medium.

[0092] The transducer may include a member mounted on a wall containing the liquid medium in the fusion reactor and wherein the pressure wave generator apparatus is coupled to the wall such that the piston is disposed to impact the member.

[0093] The apparatus may include a housing having an outside surface and an inside bore, the inside bore operable to guide the piston toward the transducer.

[0094] The outside surface may be operable to fit complementarily into an opening in a wall containing the liquid medium in the fusion reactor.

[0095] The housing may include a first area defined by a first wall portion operably configured to hold the transducer in a position in which it will be impacted by the piston.

[0096] The transducer may include a member having an outside surface having a first portion defining a shape complementary to the first wall portion.

[0097] The housing may include a first area defined by a first wall portion having a first inside diameter and wherein the housing has a second area defined by a second wall portion having a second inside diameter and wherein the housing has a third area defined by a tapered third wall portion located between the first and second wall portions, the first wall portion being operable to guide the piston and the second and third wall portions being operable to hold the transducer.

[0098] The transducer may include a member having an outside surface having first and second portions defining a shape complementary to the second and third wall portions of the housing.

[0099] The first inside diameter may be less than the second inside diameter.

[0100] The piston may include a face operable to impact a face of the transducer and the transducer may include a conformal member for reducing localized impact stresses between the face of the piston and the face of the transducer.

[0101] Other aspects and features of the present invention will become apparent to those ordinarily skilled in the art upon review of the following description of specific embodiments of the invention in conjunction with the accompanying figures.

BRIEF DESCRIPTION OF THE DRAWINGS

[0102] In drawings which illustrate embodiments of the invention,

[0103] FIG. 1 is a perspective view of a fusion reactor according to a first embodiment of the invention;

[0104] FIG. 2 is a perspective view of a portion of the fusion reactor shown in FIG. 1;

[0105] FIG. 3 is a cross-sectional view of the fusion reactor shown in FIG. 1 taken along line 3-3;

[0106] FIG. 4 is a perspective view of a pressure wave generator used in the fusion reactor shown in FIG. 1;

[0107] FIG. 5 is a cross-sectional view of the pressure wave generator shown in FIG. 4;

[0108] FIG. 6 is a block diagram of a processor circuit for implementing a controller for the pressure wave generator shown in FIG. 4;

[0109] FIG. 7 is a flowchart of codes executed by the processor circuit of FIG. 6 to implement a controller for initializing the pressure wave generator shown in FIG. 4;

[0110] FIG. 8 is a flowchart of codes executed by the processor circuit of FIG. 6 to implement a controller for firing the pressure wave generator shown in FIG. 4;

[0111] FIG. 9 is a cross-sectional view of an embodiment of a brake for implementing the pressure wave generator of FIG. 4;

[0112] FIG. 10 is a plane view of the brake shown in FIG. 9;

[0113] FIG. 11 is a cross-sectional view of another embodiment of a brake for implementing the pressure wave generator of FIG. 4;

[0114] FIG. 12 is a plane view the brake shown in FIG. 11;

[0115] FIG. 13 is a cross-sectional view of yet another embodiment of a brake for implementing the pressure wave generator of FIG. 4;

[0116] FIG. 14 is a plane view the brake shown in FIG. 13;

[0117] FIG. 15 is a schematic view of a position sensor for implementing the pressure wave generator of FIG. 4;

[0118] FIG. 16 is a plane view of a reticule of the position sensor shown in FIG. 15;

[0119] FIG. 17 is a schematic representation of signal waveforms produced by the position sensor of FIG. 15;

[0120] FIG. 18 is a perspective view of a system for fabricating a control rod for implementing the pressure wave generator of FIG. 4;

[0121] FIG. 19 is a cross-sectional view of the control rod fabricated by the system shown in FIG. 18;

[0122] FIG. 20 is a detailed cross-sectional view of a portion of the pressure wave generator shown in FIG. 4;

[0123] FIG. 21 is a cross-sectional view of an alternative embodiment of a pressure wave generator; and

[0124] FIG. 22 is a cross-sectional view of another alternative embodiment of a pressure wave generator.

DETAILED DESCRIPTION

[0125] Commonly owned U.S. patent application Ser. No. 10/507,323, filed on Mar. 12, 2002 is incorporated herein by reference and describes the construction and operation of a fusion reactor.

[0126] Referring to FIG. 1, a fusion reactor according to a first embodiment of the invention is shown generally at 100. The fusion reactor 100 includes a wall 102 and a plurality of radially oriented pressure wave generators 104, symmetrically arranged around an exterior of the wall. Referring to FIG. 2, in one embodiment, the wall 102 of the fusion reactor 100 may include a lower hemispherical shell 300 including a plurality of openings 302. The wall 102 of the fusion reactor 100 may also include a complimentary upper hemispherical shell shown at 203 in FIG. 1.

[0127] Referring to FIG. 3, the wall 102 of fusion reactor 100 defines an inner cavity 122 for containing a liquid medium 120. The liquid medium 120 may be a molten metal, such as lead, lithium, or sodium, or an alloy of such metals, and may be maintained under pressure (when the liquid is lithium the pressure may be in the region of 100 bar). The liquid medium 120 may also contain additives that enhance the properties thereof, for example by enhancing neutron shielding or increasing the density of the liquid medium.

[0128] The wall 102 of the fusion reactor 100 further includes an inlet aperture 124 and an outlet aperture 128 disposed on diametrically opposite sides of the reactor. The fusion reactor 100 also includes an inlet conduit 125 in communication with the inlet aperture 124 and an outlet conduit 126 in communication with the outlet aperture 128. The fusion reactor 100 further includes a recirculation system 130, which includes an input 134 in communication with the outlet conduit 126 and an output 132 in communication with the inlet conduit 125. The recirculation system 130 also includes a pump (not shown) for circulating the liquid medium 120 through the fusion reactor 100 and may also include facilities for maintaining the liquid medium at a desired temperature by extracting heat. The recirculation system 130 may also include a turbine (not shown) for converting the heat into electrical energy.

[0129] The fusion reactor 100 also includes a reservoir 136, in communication with the inlet conduit 125, for holding fusionable material 138 and for introducing the fusionable material 138 into the liquid medium 120 through the inlet conduit 125. The fusionable material 138 may be in a gaseous form and may include an isotope of a light element, such as deuterium, tritium, ^3He , or a combination thereof. The fusionable material 138 may also include an encapsulating wall which may include glass, plastic or other suitable materials.

[0130] The fusion reactor 100 further includes a controller 142, which may include a locating system (not shown) for locating a fusionable material target 140 within the liquid medium 120. The locating system includes a plurality of position sensors 152 located on the wall 102 of the fusion reactor 100. The position sensors 152 may include ultrasonic transceivers having inputs for receiving an excitation pulse that causes the ultrasonic transceiver to transmit an ultrasonic pulse that couples through the wall 102 into the liquid medium 120. The ultrasonic transceivers may also include outputs that produce location signals in response to a received reflection from a fusionable material target 140. The controller 142 includes a plurality of inputs 154 for receiving location signals from the transceivers.

[0131] The controller 142 further includes a plurality of inputs 148, coupled to respective outputs 150 of the pressure wave generators 104 and a plurality of outputs 144 coupled to respective inputs 146 of the pressure wave generators 104. The controller 142 is described in greater detail below.

[0132] The pressure wave generators 104 include a moveable piston 410, a transducer 412 and a motive force generator 112 for accelerating the piston from an initial position 110 (shown in broken outline) to impact the transducer 412. The motive force generator 112 may include a cylinder and a fluid inlet 114 for applying a fluid pressure to the piston to generate the motive force. In this embodiment the transducer 412 is slideably received in an opening 302 in the wall 102 and is capable of being displaced radially relative to the wall 102 by the impact of the piston 410. In other embodiments the transducer includes a portion of the wall 102 that may be directly impacted by the piston 410.

[0133] Referring to FIG. 4, the pressure wave generator 104 is shown in greater detail. The pressure wave generator 104 includes a housing 400 and an end cap 402. The end cap 402 includes a fluid port 408 for applying fluid pressure to the pressure wave generator 104. The housing 400 includes

an outside surface 414 that is dimensioned to fit complementarily in one of the plurality of openings 302 (shown in FIG. 2). The pressure wave generator 104 further includes a flange 404 and a plurality of clamps 406 for mounting the pressure wave generator on the wall 102 of the fusion reactor 100.

[0134] Referring to FIG. 5, the pressure wave generator 104 is shown in a sectional view. The housing 400 of the pressure wave generator 104 includes an inside bore 418 for accommodating the moveable piston 410. The housing 400 further includes a wall portion 420 for holding a transducer 412. The transducer 412 is in contact with and coupled to the liquid medium 120, thus facilitating the exchange of energy between the transducer and the liquid medium.

[0135] Referring to FIG. 20, the piston 410, the transducer 412, and the housing 400 of the pressure wave generator 104 are shown in greater detail at 2001. The housing 400 includes annular guides 2004 and 2006 for locating the pressure wave generator 104 in one of the openings 302 in the wall 102 (shown in FIG. 2) of the fusion reactor 100. The housing 400 also includes a metal seal 2005 for ensuring that the liquid medium 120 does not leak out of the vessel around the pressure wave generator 104. The pressure wave generator 104 includes a fastener 2008 for clamping the pressure wave generator to the wall 102 using the clamps 406 and the flange 404. The positioning of the pressure wave generator 104 within the opening 302 may be adjusted by introducing shims 2012 between the flange 404 and the vessel wall 102. The shims 2012 may be used to adjust the longitudinal position of the pressure wave generator 104 in the opening 302 as well as to aim the pressure wave generator toward the center of the inner cavity 122.

[0136] The piston 410 (shown near the end of its travel along the bore 418) includes a conduit 2014 in communication with a cavity 546 and a pair of orifices 2016 and 2018, located between the bore 418 and the piston 410. The piston 410 includes a plurality of such conduits (only one shown) located around the circumference of the piston 410. The piston 410 also includes an impact surface 554 and a rear surface 555.

[0137] The wall portion 420 of the housing 400 includes a tapered wall portion 2022 and bore 2024. The transducer 412 is complementarily shaped to be slideably accommodated in the wall portion 420 and includes an annular guide 2026 for contacting the bore 2024 and providing a sliding fit therewith. The wall portion 420 of the housing 400 also includes a protruding lip 2028 for preventing the transducer 412 from becoming dislodged from the housing. The transducer 412 also includes an impact surface 2031 and an outer surface 2030.

[0138] Returning again to FIG. 5, the piston 410 includes a control rod 422 coupled to the piston, and projecting rearwardly through the end cap 402. The control rod 422 includes indicia comprising a plurality of regularly spaced marks 424, inscribed on a surface of the control rod.

[0139] The housing 400 also includes a vacuum orifice 426 in communication with a vacuum conduit 428. The vacuum conduit 428 is connected to a vacuum pump 430 through a vacuum control valve 432. The vacuum control valve 432 is electrically actuated by a vacuum control signal coupled to the valve by the signal line 436.

[0140] The pressure wave generator 104 also includes a pressurised fluid supply 440, including a compressor 446 for providing pressurised fluid (such as compressed air), a reservoir 444 for storing pressurised fluid and a regulator 442 for regulating the flow of the pressurised fluid. The regulator 442 is controlled by a fluid control signal coupled to the regulator by the signal line 448 and facilitates applying and removing fluid pressure to the pressure wave generator 104 through the fluid port 408. The regulator 442 further includes facilities for adjusting a pressure level of the fluid pressure applied to the pressure wave generator 104.

[0141] In this embodiment the pressure wave generator 104 also includes a brake 434 connected to the end cap 402. The brake 434 is electrically actuated by a braking control signal coupled to the brake by line 438.

[0142] Referring to FIG. 9 and FIG. 10, an embodiment of a brake is shown generally at 901. The brake 901 includes a brake pad 900, an annular piezoelectric actuator 902 and a high voltage driver 910. The brake pad 900 almost completely encircles the control rod 422 except for a narrow gap 908. The piezoelectric actuator 902 surrounds the brake pad 900. The piezoelectric actuator 902 includes electrical input terminals 904 and 906. The high voltage driver 910 includes an input terminal 916 for receiving a braking control signal and a pair of output terminals 912 and 914 for producing a high voltage drive signal.

[0143] In operation, the high voltage driver 910 receives a braking control signal at the input terminal 916 and produces a proportional high voltage drive signal at the output terminals 912 and 914. The piezoelectric actuator 902 applies a radially inwardly directed force to the brake pad 900 in response to the high voltage drive signal applied to the input terminals 904 and 906. The radially inwardly directed force causes a frictional force to be applied to the control rod 422, restraining, or preventing movement in directions indicated by the arrow 918.

[0144] Referring to FIG. 11 and FIG. 12, an alternative embodiment of a brake is shown at 1100. The brake 1100 includes a magnetic core 1108, a magnetic fluid 1104 and a housing 1102 for containing the magnetic fluid. A coil 1110 is wound around the magnetic core 1108. The coil 1110 includes a pair of terminals 1112 and 1114 for receiving a drive current. The housing 1102 of the brake 1100 is situated in a gap in the magnetic core and includes a seal 1109, which facilitates free movement of the control rod 422 relative thereto, while preventing escape of the magnetic fluid 1104. Magnetic fluid is a composite which includes fine ferromagnetic particles, usually dispersed in a base liquid. In the absence of a magnetic field the fluid flows freely but when a magnetic field is applied the ferromagnetic particles align constraining the free flow. The brake 1100 further includes a current driver 1116 having an input terminal 1122 for receiving a braking control signal and having output terminals 1118 and 1120 for delivering a drive current to the terminals 1112 and 1114 of the coil 1110.

[0145] In operation, the current driver 1116 receives a braking control signal at the input terminal 1122 and produces a proportional drive current which is applied to the coil 1110 at the terminals 1112 and 1114. The current supplied to the coil 1110 establishes a magnetic field in a magnetic circuit defined by the magnetic core 1108, the magnetic fluid 1104, and the control rod 422. The magnetic

field through the magnetic fluid 1104 causes the magnetic particles to align thus applying a restraining force to the control rod 422 in directions indicated by the arrow 1124. The amount of restraining force applied is proportional to the current in the coil 1110.

[0146] Another embodiment of a brake is shown in FIG. 13 and FIG. 14 at 1300. The brake 1300 includes a magnetic core 1302 and a coil 1304, wound around the magnetic core. The brake 1300 also includes an air gap 1310 in the magnetic core 1302 and the magnetic core 1302 is positioned such that the control rod 422 is moveably positioned in the air gap. The coil 1304 includes a pair of terminals 1306 and 1308 for receiving a drive current. The brake 1300 further includes a current driver 1312 having an input terminal 1318 for receiving a braking control signal and having a pair of output terminals 1314 and 1316 for delivering a drive current to the terminals 1306 and 1308 of the coil 1304.

[0147] In operation, the current driver 1312 supplies a current to the terminals 1306 and 1308 of the coil 1304 in response to the braking control signal received at the input 1318. The current in coil 1304 causes a magnetic field to be established in the magnetic core 1302. The magnetic field couples into the control rod 422, but negligible force is applied to the control rod while it is stationary. However, when the control rod 422 is moved, the magnetic field generates eddy currents in the material of the control rod, thus applying a restraining force to the control rod. The restraining force is proportional to the velocity of the control rod 422 and the current through the coil 1304. In this embodiment the brake 1300 is unable to apply a holding force to the control rod 422 when the control rod is stationary, requiring an additional latch to be provided for holding the piston 410 prior to firing. The latch may include an electromechanical solenoid (not shown) that is electrically activated to remove a plunger holding either the piston 410 or the control rod 422. Alternatively the holding force may be applied by a separate brake that applies a holding force to either the piston 410 or the control rod 422.

[0148] Returning now to FIG. 5, the pressure wave generator 104 further includes a position sensor 450, located proximate to the control rod 422. The position sensor 450 produces a position signal representing the position of the control rod 422 on the signal line 452.

[0149] Referring to FIGS. 15 and 16, an embodiment of the position sensor 450 employing optical sensing techniques is shown at 1500. The position sensor 1500 includes an illuminator 1501, an imaging system 1503, a reticule 1512, a first photodetector 1516, and a second photodetector 1514. The illuminator 1501 includes a light emitting diode (LED) 1502, an illumination lens 1504 and a beamsplitter 1506. The imaging system 1503 includes a first imaging lens 1508 and a second imaging lens 1510.

[0150] The reticule 1512 is shown in greater detail in FIG. 16 at 1512. The reticule 1512 is divided to include a first region 1530 and a second region 1532. The regions 1530 and 1532 include a regular pattern of lines defined by a plurality of absorptive lines 1534 and a plurality of transmissive lines 1536. The lines are spaced apart by a pitch distance p indicated at 1538. The lines in the region 1530 are also offset from the lines in the region 1532 by one quarter of the spacing distance p . The first photodetector 1516 is posi-

tioned to measure a light intensity transmitted through the region 1530 of the reticule 1512 and the second photodetector 1514 is positioned to measure a light intensity transmitted through the region 1532 of the reticule 1512. The position sensor 1500 further includes a signal analyser 1518 having an input 1520 coupled to the second photodetector 1514 and an input 1522 coupled to the first photodetector 1516. The signal analyser 1518 also includes an output 1524 for producing a position signal.

[0151] The operation of the position sensor 1500 is described with reference to FIGS. 15, 16 and 17. Light illumination from the LED 1502 is gathered by the illumination lens 1504 and directed onto the control rod 422 via the beamsplitter 1506 and the first imaging lens 1508. The beamsplitter 1506 is a partially silvered mirror that transmits some portion of the light and reflects the remaining light (usually 50%). The marks 424 on the control rod 422 reflect the illumination back through the first imaging lens 1508, the beamsplitter 1506, and the second imaging lens 1510 onto the reticule 1512, forming an image 1526 of the marks 424 at the plane of the reticule. The image 1526 includes a plurality of light areas 1537 alternating with a plurality of dark areas 1539, the light and dark areas corresponding to the marks 424 (for clarity the image 1526 is shown separated from the reticule 1512 in FIG. 16, but it should be understood that in operation the image impinges on the reticule). The second imaging lens 1510 is selected and positioned such that the spacing between the dark areas 1539 (and the light areas 1537) is substantially the same as the reticule line spacing p .

[0152] The image 1526, impinging on the reticule 1512, generates a Moiré interference pattern at the reticule i.e. when the light areas 1537 in the image 1526 line up with the absorptive lines 1534, in the region 1532 of the reticule 1512, very little light is transmitted through the reticule to the second photodetector 1514. However, when the control rod 422 is displaced in the direction shown by the arrow 1528, the image 1526 also moves and when the light areas 1537 in the image 1526 line up with the transmissive lines 1536 in the region 1532 of the reticule 1512, almost all of the light is transmitted through the reticule to the second photodetector 1514. For in-between alignments of the image 1526 and the lines of the reticule 1512, an attenuated beam of light is transmitted through the reticule. Movement of the control rod 422, thus results in a time varying light intensity being registered by the second photodetector 1514. Similarly movement of the control rod 422, results in a time varying light intensity being registered by the first photodetector 1516.

[0153] Referring to FIG. 17, the signals generated by the photodetectors 1514 and 1516 in response to the varying light intensity through the reticule 1512 are shown as a pair of periodic signals 1540 and 1542 respectively. The depicted signals 1540 and 1542 represent a specific case where the control rod 422 is moved at a constant velocity, although in practice the velocity of the control rod will not be constant, resulting in the signals having varying frequency. The signals 1540 and 1542 are offset in phase by 90 degrees due to the offset between the lines in the region 1530 and the region 1532 on the reticule 1512 (i.e. the signals 1540 and 1542 have a quadrature phase relationship). A change in position of the control rod 422 is represented as a change in intensity of the signals 1540 and 1542. The velocity of the rod may

be calculated from the known spacing between the marks 424 on the control rod 422 and the time interval between a peak 1548 and a peak 1550 of the signal 1540. Either one of the signals 1540 or 1542 may be used to represent a change in the position of the control rod 422. However, either one of the signals 1540 and 1542 alone may not unambiguously indicate a direction of motion. The direction of motion may be determined by further analysing the quadrature signals 1540 and 1542. The signal analyser 1518 is configured to interpret the quadrature signals 1540 and 1542 to remove any possible ambiguity regarding the direction of motion. For example, if the control rod 422 reverses direction at a time indicated by the vertical line 1544, the signal 1540 will not indicate this change since the sinusoidal signal is at its peak 1550 and the intensity of the signal changes its direction of swing at this time, whether or not the direction of motion reverses. This creates an ambiguity that may be resolved by examining the signal 1542 at the time 1544. If the signal 1542 continues to increase in intensity past the time 1544, then the direction has not reversed. However should the signal 1542 start to reduce in intensity after the time 1544 then the direction of motion has unambiguously reversed.

[0154] In this embodiment, optical sensing techniques are used to generate the position signal, but other position sensing techniques such as fibre interferometry may also be employed.

[0155] Referring to FIG. 6 the controller 142 for controlling the plurality of pressure wave generators 104 may be implemented by a processor circuit shown generally at 536. The processor circuit 536 includes a processor 602, random access memory (RAM) 604, program memory 606, an input/output (I/O) interface 608, and a media reader 610, all in communication with the processor 602. The RAM 604 and the program memory 606 may, of course, be integrated within the processor 602 itself. In addition, the I/O interface 608 may also be integrated within the processor 602. The I/O interface 608 includes an input 544 for receiving a position signal. The I/O interface may include analog to digital (A/D) conversion circuitry (not shown) for converting analog position signals at the input 544 into digital signal representations thereof. The I/O interface 608 further includes outputs 538, 542 and 540 for producing the fluid control signal, the braking control signal and the vacuum control signal. Each of the outputs 538, 542 and 540 may include digital to analog (D/A) conversion circuitry (not shown) for converting digital signals received from the processor into analog signals, suitable for controlling the various actuators coupled to the outputs. The processor circuit 536 may include a plurality of inputs 544 and a plurality of outputs 538, 542 and 540 for controlling the plurality of respective pressure wave generators 104.

[0156] While the controller may be conveniently implemented using the processor circuit 536, the controller may also be implemented using custom designed analog circuitry or a mixture of analog and digital circuitry.

[0157] The operation of the fusion reactor 100 will now be explained with reference to FIG. 3. The recirculation system 130 establishes a flow of the liquid medium 120 between the inlet aperture 124 and the outlet aperture 128. The recirculation system also ensures that the liquid medium 120 is at a desired temperature. Fusionable material 138 is introduced

from the reservoir 136 into the recirculating liquid medium 120 in the conduit 125 and caused to travel into the inner cavity 122 through the inlet aperture 124. The fusionable material target 140, comprising a quantity of the fusionable material 138, is transported upwards in the inner cavity 122 by its buoyancy and the flow of the liquid medium 120. While the target 140 is moving towards the center of the inner cavity 122, the locating system in the controller 142, is operable to determine a location of the target 140 in response to signals representing the location of the target produced by the position sensors 152. When the location system detects that the target 140 is proximate to the center of the inner cavity 122, the controller 142 initiates the firing of the pressure wave generators 104. A desired impact timing and desired kinetic energy is selected for each pressure wave generator 104 such that the contributions of energy generated by each pressure wave generator will cause a pressure wave to be generated in the liquid medium 120 that converges to the determined location of the target 140.

[0158] In the embodiment shown in FIG. 3, each pressure wave generator generates its contribution to the pressure wave by impacting the transducer 412. The transducer 412 is moveable and receives energy from the piston in the form of kinetic energy and converts that energy into a pressure wave in the liquid medium 120. The pressure wave envelopes and converges on the fusionable material target 140. If the pressure wave has sufficient amplitude and is sufficiently symmetrically focused on the target 140 when it reaches the target, the fusionable material will be compressed to an extent sufficient to increase the pressure and temperature of the fusionable material 138 contained therein to a level where nuclear fusion reactions are initiated.

[0159] Advantageously, the flow of liquid medium 120 between inlet aperture 124 and the outlet aperture 128 quickly transports the next fusionable material target to the center of the inner cavity 122. Each firing of the pressure wave generators 104 initiates fusion reactions, which in turn generates heat. The heat may be extracted by the recirculation system 130 and used to generate electrical power.

[0160] In other embodiments the transducer may comprise a portion of the wall 102 and the piston 410 may impact the portion of the wall 102 directly, thus transferring the kinetic energy of the piston 410 to the exterior of the wall. The impact causes a compression wave in the wall portion and also elastically displaces the portion of the wall causing the kinetic energy to be converted into a pressure wave at the interior of the wall, where the wall is coupled to the liquid medium 120 due to its contact therewith.

[0161] In the operation of the fusion reactor 100, it is desirable that the pressure wave symmetrically converge on target 140 from all sides. Any asymmetry in the pressure wave may allow the target 140 to distort, which may result in a corresponding decrease of the maximum temperature and pressure achieved. Consequently, it may be important that the operation of the pressure wave generators 104 be precisely controlled, which may involve synchronising the firing of the pressure wave generators 104. Alternatively, the determined location of the target 140 may be utilized to control the firing of the pressure wave generators 104, such that the pressure wave converges to the location of the target 140, which may not be exactly at the center of the inner

cavity 122. The desired impact timing and desired amount of kinetic energy for each piston may also be selected in order to account for minor mechanical differences between the pressure wave generators 104.

[0162] The operation of the pressure wave generators 104 will now be described in greater detail with reference to FIGS. 5, 6, 7 and 8. In preparation for firing the pressure wave generators 104, the compressor 446 and the vacuum pump 430 are activated. The compressor 446 pressurises the reservoir 444, which in turn provides actuating energy for the pressure wave generators 104. The reservoir 444 may permit storage of sufficient energy, in the form of compressed fluid, to actuate a plurality of the pressure wave generators 104 simultaneously or to actuate one or more pressure wave generators several times in succession.

[0163] FIGS. 7 and 8 include representations of blocks of codes, encoded in the program memory 606 for directing the processor 602 to execute a method in accordance with one aspect of the invention. The blocks of codes may be read into the program memory 606 from a CD ROM 612 readable by the media reader 610. Alternatively the blocks of codes may be provided to the program memory 606 through an encoded signal.

[0164] Referring to FIG. 7, the blocks of codes shown generally at 700 direct the processor to execute an algorithm for initializing the pressure wave generator 104 for a firing operation. Block 702 directs the processor 602 to read the position signal at the input 544 to check that the piston 410 is located at an initial position. The initial position may be abutting the brake 434 but in practice the initial position of the piston 410 may also be a position partway down the bore 418 of the housing 400. Advantageously, different pressure wave generators 104 may have different initial piston positions, which may be used to account for variations between pressure wave generators or to produce different desired impact kinetic energy for the pressure wave generators.

[0165] Block 704 directs the processor 602 to cause the braking control signal to be produced at the output 542 to cause the brake 434 to apply a holding force to the control rod 422. Block 706 directs the processor 602 to cause the fluid control signal to be produced at the output 538 to cause the regulator 442 to apply a desired fluid pressure in the cavity 546 behind the piston 410, thus exerting a motive force on the piston. Block 708 directs the processor 602 to cause the vacuum control signal to be produced at the output 540 to cause the vacuum control valve 432 to be opened, allowing the vacuum pump 430 to at least partially evacuate a cavity 548 in front of the piston 410, so that the piston will not have to displace the air in the cavity 548 as it moves along the bore 418. The pressure wave generator 104 is now ready to be fired and is prevented from moving by the holding force applied by the brake 434.

[0166] As previously indicated, it is advantageous to accurately control the timing and kinetic energy of each pressure wave contribution from each pressure wave generator 104. Accordingly, a schedule of positions may be established for each pressure wave generator 104. The schedule for each pressure wave generator 104 may be determined in response to a location of the fusionable material target 140 in the fusion reactor, such that when all the pressure wave generators are fired the resulting pressure wave in the liquid medium 120 will converge to the location of the fusionable

material target. The schedule for each pressure wave generator **104** may be stored in the RAM **604** as a table of position values, each successive value in the table representing a desired position at a relative time after the firing of the pressure wave generator.

[0167] Referring now to **FIG. 8 a** firing process is shown generally at **800**, represented by blocks of codes that direct the processor **602** to execute an algorithm for controlling the movement of the piston **410** according to the schedule of positions so that the piston impacts the transducer **412** at a desired time and with a desired amount of kinetic energy. Block **802** directs the processor **602** to initiate the firing of the pressure wave generator **104** by generating a release signal and changing the braking control signal at the output **542** of I/O interface **608** in response to the release signal such that the holding force applied by the brake **434** to the control rod **422** is at least partially released, thus causing the piston **410** to be accelerated under fluid pressure towards the transducer **412**. The release signal does not cause the braking control signal to completely release the brake **434**, since it is necessary to apply some restraining force to the piston **410** to facilitate control of the piston movement along the bore **418**. The processor **602** thus causes a restraining signal to be produced that in turn causes the braking control signal to cause the brake **434** to apply some restraining force to the control rod **422**. The processor **602** is then able to control the velocity of the piston **410** by altering the restraining signal thus causing the braking control signal to be changed, which in turn causes the restraining force applied by the brake **434** to be either reduced to allow the piston **410** to speed up, or increased to cause the piston to slow down.

[0168] Conveniently, in this embodiment, the brake **434** may be used to apply both the holding force and the restraining force. The braking control signal produced at the output **542** of the I/O Interface **608** is a combination of the release signal and the restraining signal. The release signal and restraining signal may be digital signals having numeric signal values. Similarly the braking control signal may also be a digital signal, allowing the braking control signal to be derived from a simple summation of the release signal values and the restraining signal values. The I/O interface **608** may subsequently convert the digital braking control signal into an analog braking control signal for controlling the brake **434**.

[0169] In other embodiments, the holding force may be applied by a separate brake or other holding force generator in which case the release signal may be used to control the separate brake.

[0170] Once the holding force is released the piston **410** accelerates due to the fluid pressure in the cavity **546** and the control rod **422** moves along with the piston **410**, causing the marks **424** on the control rod to move past the position sensor **450**, thus causing a time varying analog position signal to be generated by the position sensor. Block **804** directs the processor **602** to receive the analog position signal at the input **544** and to convert the analog signal input into a plurality of digital values, $p(t)$, representing successive positions of the control rod **422** (and hence the piston **410**) in real time. Block **806** directs the processor **602** to store the digital values in the RAM **604**.

[0171] Block **808** directs the processor **602** to compare a value $p(t)$, representing the present position of the piston **410**

with a value $p(t-1)$ stored in RAM **604**, representing a previous position of the piston. If $p(t)$ is greater than $p(t-1)$ then the piston is still moving toward the transducer **412** and the codes in block **810** direct the processor **602** to compare $p(t)$ against a desired piston position value $p(T)$, from the schedule of positions, to establish a position error value $e(t)$. If the position error value $e(t)$ is negative then the present position of the piston **410** is ahead of the scheduled position, and block **812** directs the processor to generate a restraining signal that will cause an appropriate restraining force to be applied to the control rod **422** in order to slow down the piston **410**. The restraining signal may be calculated using a system transfer function comprising a mathematical expression of the relationship between the position error value $e(t)$ and the appropriate restraining signal that will cause the braking control signal to cause the brake **434** to apply the appropriate restraining force to the piston **410**. On the other hand if the position error value $e(t)$ is positive then the present position of the piston **410** is behind the scheduled position, and block **812** directs the processor to generate a restraining signal that will cause an appropriate restraining force to be applied to the control rod **422** in order to allow piston **410** to speed up.

[0172] Block **813** then directs the processor **602** to produce the braking control signal at output **542** of the I/O Interface **608** in response to the restraining signal such that an appropriate restraining force is applied to the control rod **422** by the brake **434**. The processor **602** is then directed back to block **804** for further repetition of the blocks **804** to **813**. In one embodiment, the piston is accelerated to a velocity of 70 meters per second and blocks **804** to **803** are repeated every 10 nanoseconds, allowing the impact of the piston **410** to be controlled with a resolution of around 1 micrometer.

[0173] If at block **808**, $p(t)$ is less than or equal to $p(t-1)$ then the piston **410** has impacted the transducer **412** and has either stopped moving or rebounded in the opposite direction. The processor **602** is then directed to block **814** ending execution of the blocks of code **804** to **813**.

[0174] The block **814** may include codes for implementing an adaptive control algorithm, making the system less sensitive to changing environmental conditions such as temperature, mechanical variances over time of the pressure wave generators **104**, and mechanical variances between different pressure wave generators. Accordingly block **814** may direct the processor **602** to modify the transfer function based on a completed operation of the pressure wave generator. The transfer function may include a mathematical expression having a number of parameters. The parameters may define various gains of components of the pressure wave generator **104** that may vary over time. The processor may use stored values of $p(t)$ and $e(t)$ to calculate a new set of parameters for the transfer function. Advantageously, the adaptive control algorithm may be used to account for wearing in of the pistons and other environmental disturbances that would be more difficult to account for in a conventional linear control algorithm.

[0175] Block **702** in **FIG. 7** then directs the processor **602** to cause the piston **410** to be returned to the initial position in preparation for the next firing of the pressure wave generator **104**. In one embodiment the fluid pressure may be removed from the fluid port **408** and a fluid pressure may be

applied to the vacuum conduit **428** thus driving the piston back to the initial position. Block **702** directs the processor **602** to read position signals at the input **544** to confirm that the piston **410** is returned to the initial position.

[0176] The operation of the piston **410** and the transducer **412** will now be described with reference to **FIG. 20**. As previously described, the piston **410** is accelerated along the bore **418** by fluid pressure applied to the cavity **546** of the pressure wave generator **104**. The piston **410** is dimensioned so that there is a very small gap between the bore **418** and the piston **410** and when fluid pressure is applied to the cavity **546**, some of the fluid leaks through the conduit **2014** and establishes an air cushion between the orifices **2016** and **2018** and the bore **418**. As previously indicated, a plurality of such orifices are circumferentially located around the piston **410** and the plurality of air cushions, so established, form a cushion of air between the piston **410** and the bore **418**, thus virtually eliminating friction between the piston and the bore.

[0177] The transducer **412** operates by receiving kinetic energy from the piston **410** and converting the kinetic energy into a pressure wave in the liquid medium **120**. The outer surface **2030** of the transducer **412** is in contact with the liquid medium **120** and the pressure exerted by liquid medium **120** exerts a force on the transducer **412** that biases the transducer **412** into contact with the tapered wall portion **2022** prior to impact. When the piston **410** impacts the transducer **412**, the kinetic energy of the piston at least partially transfers to the transducer **412**. The transferred kinetic energy initially accelerates the impact surface **2031** of the transducer. However, at the instant of impact the outer surface **2030** of the transducer **412** is at rest, resulting in the transducer being elastically compressed by the impact. The impact thus causes a compression wave to propagate through the transducer **412** from the impact surface **2031** to the outer surface **2030**. The outer surface **2030** is also later accelerated by the impact which increases the kinetic energy at the outer surface. The pressure wave coupled into the liquid medium **120** thus includes energy from the compression wave in the transducer **412** and kinetic energy due to the displacement of the transducer within the bore **2026**. The energy in the compression wave couples directly into the liquid medium **120** while the kinetic energy causes a pressure wave to be produced at the outer surface **2030** by locally compressing the liquid medium.

[0178] At impact, the piston **410** is still under the motive force of the applied fluid pressure, which together with the kinetic energy of the piston may be operable to cause the piston to continue to move with the impact surface **554** of the piston in contact with the impact surface **2031** of the transducer. The impact also causes a compression wave at an impact surface **554** of the piston **410**, which propagates toward a rear surface **555** of the piston. At the rear surface **555**, the compression wave is reflected back in the direction of the impact surface **554** but with a 180 degrees phase shift i.e. the compression wave becomes an extension wave thus de-compressing the piston material.

[0179] Since the transducer **412** and the liquid medium **120** will typically be different materials (transducer **412** may be steel), there may be an impedance mismatch at the outer surface **2030**, resulting a reflection of energy back towards the impact surface **2031** of the transducer. If this reflection

is sufficiently large the piston **410** may be caused to rebound against the applied fluid pressure. In one embodiment it is desirable to minimise any reflection of energy at the outer surface **2030** in order to minimise the rebound of the piston **410**. Methods and apparatus for reducing the impedance mismatch are described below.

[0180] Once the kinetic energy has been coupled into the pressure wave in the liquid medium **120**, the pressure wave travels toward the target **140** and initiates fusion in the fusionable material **138**. Some of the energy that is not dissipated in initiating the fusion reaction will continue to propagate across the inner cavity **122** to the wall **102** of the fusion reactor **100**. Additionally, for a fusionable material **138** of deuterium-tritium (D-T), approximately 20% of the fusion energy will be released in the form of fast alpha particles. These alpha particles have a very short range in the liquid medium **120** and will therefore deposit their energy in a very small volume near the location of the target **140**. The alpha particle energy produces a further pressure wave that is directed outwardly towards the wall **102**. When these pressure waves reach the transducer **412** they generate a restoring force returning the transducer back to its initial position. Some of the energy may also couple into the transducer as a compression wave, which may cause the piston **410** to rebound rearwardly. Advantageously the rebound may be used to at least partially return the piston **410** to its initial position, while the fluid pressure is still applied, thus conserving the energy required to pressurise the fluid.

[0181] Referring to **FIG. 21**, an embodiment of a pressure wave generator for improving an impedance match between the piston **410** and the liquid medium **120** is shown generally at **2100**. The pressure wave generator **2100** includes a housing **2102** that accommodates a transducer **2104** and the piston **410**. The transducer **2104**, which in this embodiment does not have a conically tapered shape, further includes a layer of steel **2106**, a layer of titanium **2108** and a layer of aluminium **2110**. The layers **2106**, **2108**, and **2110** are fused or otherwise secured to each other to form the transducer **2104**.

[0182] The acoustic impedance, Z , of a material is defined as:

$$Z = \rho \cdot V \quad \text{Equation 1}$$

where ρ is the density of the medium through which the pressure wave travels and V is the acoustic velocity of that material. The fraction of reflected energy for normal incidence at an interface between two different materials is given by

$$R = \left[\frac{Z_2 - Z_1}{Z_2 + Z_1} \right]^2 \quad \text{Equation 2}$$

where R is the fraction of reflected energy at an interface between a first material having an acoustic impedance Z_1 , and a second material having an acoustic impedance Z_2 . Values of ρ , V and Z for some common materials are listed in Table 1.

[0183] Clearly, from Equation 2, when Z_1 and Z_2 are equal, no energy is reflected at the interface but when Z_1 and

Z_2 are different, some fraction of the energy is reflected at the interface.

TABLE 1

Material	Density [$\text{kg} \cdot \text{m}^{-3}/1000$]	Acoustic Velocity [$\text{km} \cdot \text{s}^{-1}$]	Acoustic Impedance [10^6 Rayls]
Steel	7.9	5.2	41
Lead	11.3	1.2	12
Titanium	4.5	5.0	22.5
Aluminum	2.7	5.2	14

[0184] In the case where the liquid medium is molten lead, a direct steel-lead interface (i.e. the transducer 412 is made from steel and no conical taper), the impedance mismatch results in about 30% of the energy being reflected back from the interface between the transducer 412 and the liquid medium 120 (calculated using Equation 2 and the values in Table 1).

[0185] In operation the compression wave through the transducer 2104 propagates through the layer 2106 to an interface between the layers 2106 and 2108 which is a steel-titanium interface. The reflection at this interface may be calculated to be approximately 8.5% using equation 2. The compression wave, now diminished by 8.5%, continues to propagate to the interface between the layers 2108 and 2110 which is a titanium-aluminium interface. The reflection at this interface is a further 5.4% or 5% of the initial compression wave. The compression wave then propagates to the interface between layer 2110 and the liquid medium 120, which is an aluminium-lead interface. In this case the reflection is a further 1% or 0.6% of the initial compression wave. The total reflection is thus reduced to around 14% (8.5%+5%+0.6%), showing that by choosing a suitable material composition of the transducer 2104 the energy reflection may be substantially reduced. In practice, a variety of materials may be used for the layers for impedance matching the transducer and the liquid medium.

[0186] Referring to FIG. 22, further improvement in the impedance match may be obtained by using a tapered transducer 2202. The transducer 2202 includes a first surface 550, a second surface 552 and a conical taper 558 between the first and the second surface such that the second surface has a greater area than the first surface. The taper 558 increases the mass of lead that the transducer 2202 interacts with at the second surface 552 compared to an un-tapered transducer that has equal area at each of the first and the second surfaces. For example, for a steel transducer having a smaller diameter of 10 cm and a 1.5 cm taper, the piston area of the first surface 550 is 79 cm² while the area of the second surface 552 is 133 cm², resulting in a 70% greater area in contact with the liquid medium 120. The reduction in reflected energy may be estimated by considering that there is an apparent increase in the density of the liquid medium 120 approximately 1.7 times, which results in a reduction in the reflection from the 30% to approximately 11% for the case of a steel to lead interface.

[0187] In practice, a combination of taper 558 and different material layers may be employed to achieve the best overall impedance match between the transducer 412 and the liquid medium 120.

[0188] Referring again to FIG. 22, another embodiment of a pressure wave generator further includes a conformal disk 2206, attached to the transducer 2202. The conformal disk 2206 may include copper, a soft aluminium alloy, or a synthetic material, or a composite of two or more materials.

[0189] Referring to FIG. 5, if the impact surface 554 of the piston 410 and the transducer 412 are not parallel, the impact stresses may be concentrated over less than the full surface of the piston and the transducer. The stress concentration may result in local deformation or wear of the impact surface 554, which may represent a risk for early failure of the pressure wave generator 104.

[0190] Referring again to FIG. 22, in operation the impact surface 554 of the piston 410 impacts the conformal disk 2206, which is able to deform to take up any misalignment between the piston and the transducer 2202. In service, the conformal disk 2206 may become so deformed as to lose effectiveness for its intended purpose. Advantageously, the conformal disks 2206 may be removable, thus allowing replacement after the conformal disk nears an end of its useful service period.

[0191] Alternatively, a layer of conformal metal such as copper may be electroplated onto the impact surface 554 of the piston 410, or on the first surface 550 of the transducer 2202.

[0192] The use of the piston 410 together with a moveable transducer 412 has several advantages over the use of a piston that directly impacts the wall 102 of the fusion reactor 100. A first advantage is that direct impact with the wall 102 of the reactor 100 may introduce high stresses in the wall at the location of the impact, making it necessary to either limit the kinetic energy of the impact or to design the wall to withstand such impact stresses. The use of the moveable transducer 412 mitigates the problem of stresses in the wall of the vessel.

[0193] A second advantage is gained in ease of alignment of the pressure wave generators 104. As previously indicated, it is very important that the pressure wave converge symmetrically on the fusionable material 138, which means that the fusion reactor 100 may need to be constructed to tight tolerances. The tolerances may be relaxed for a fusion reactor 100 that uses the piston 410 together with the transducer 412 since the pressure wave in the liquid medium 120 is originated at the outer surface 2030 of the transducer and the transducer may be aimed by aligning the pressure wave generator 104. As previously indicated, the longitudinal position and aim of the pressure wave generator 210 may be adjusted using shims 2012 or other adjustment mechanism. Since the fusion reactor 100 may be several meters in diameter, or larger, with the wall 102, being around 15 cm thick, an opportunity to reduce the manufacturing tolerances thereof may represent a potential cost reduction. Advantageously, the transducers 412 facilitate the generation of a pressure wave that symmetrically envelopes and converges on the fusionable material target 140.

[0194] Referring to FIG. 3 in one embodiment the fusion reactor 100 includes an alignment system for generating alignment information regarding the pressure wave generators 104. The alignment system utilizes the plurality of ultrasonic transceivers 152, mounted on the wall 102 between the pressure wave generators 104. Sub groups of

the plurality of ultrasonic transceivers may be arranged to form a phased array of transceivers, which form the basis of a sonography system, similar to sonographic imaging systems used in medical diagnostic imaging.

[0195] In operation of the alignment system, individual transceivers 152 in the phased array are excited by signal pulses at the same frequency, but at different phase angles. This results in an ultrasonic beam being focused on an inside surface of the wall 102 of the fusion reactor 100. The frequency and phase of the signal pulses is selected to focus the beam toward a particular opening 302 accommodating a particular pressure wave generator 104 and transducer 412. The surface of the transducer 412 reflects the beam back to one of the transceivers 152 which is switched into a receiving mode. The transceiver in the receiving mode converts the received reflection into a signal waveform that is analysed to determine the elapsed time between transmitting the signal pulse and receiving a reflected pulse. The distance between the phase array and surface of the transducer 412 may then be calculated from the elapsed time and the speed of sound in the liquid medium 120. Since symmetry is more important than the exact dimensions in the fusion reactor, it is not important to have an accurate knowledge of the speed of sound in the liquid medium 120, as long as the environmental conditions do not change sufficiently over the course of the alignment, thus affecting the results.

[0196] By selecting other sub groups in the plurality of transceivers 152, and/or by altering the phase of the signal pulses, a plurality of measurements may be made of all areas of the inside of the fusion reactor 100. The plurality of measurements may be analysed to provide a map of the inside surface of the fusion reactor 100, allowing the measurement of the relative alignment of each pressure wave generator 104 with respect to other pressure wave generators. If necessary, a particular pressure wave generator 104 may be shimmed or otherwise adjusted to correct any detected misalignment.

[0197] Alternatively, the transceivers 152 may be operated in a different mode where a single divergent beam is transmitted from one transceiver, and a returned reflection is received by an array of transceivers. By examining the elapsed time and the relative phase of the signals generated by the array of transceivers in response to the reflected beam, a mapping of the interior surface of fusion reactor 200 may be performed.

[0198] In some embodiments the piston 410 may be used without the transducer 412 while still employing the control features described herein (the brake 434, the position sensor 450, the control rod 422, and the controller 142). In such an embodiment the piston 410 may be disposed to directly strike the wall 102 of the fusion reactor 100. Similarly, in other embodiments the piston 410 and the transducer 412 may be used without implementing all of the control features described herein.

[0199] Referring to FIG. 18, a system for fabricating the control rod 422 is shown generally at 1800. In this embodiment the control rod 422 is fabricated from a steel tube 1804, but it may also be fabricated from a solid steel rod. Advantageously the steel tube 1804 may be a commonly available hardened steel shaft, which are available in a range of sizes and have good roundness and surface finish. The control rod may have a circular cross section. The achievable position

sensing resolution will also depend on the size and spacing of the marks 424, but the marks should not interfere with the operation of the brake 434. A convenient size for the marks 424, which should provide sufficient position resolution, would be 10 μm marks at a 10 μm spacing.

[0200] The steel tube 1804 is placed on a mandrel 1806 and mounted in a lathe type machine (not shown), that is capable of rotating the steel tube 1804. The surface 1802 is first coated with a photoresist solution. Advantageously the photoresist may be sprayed onto the surface 1802 while the steel tube 1804 is being rotated in the lathe machine. The photoresist coated surface 1802 is then exposed to imaging radiation using an exposure source 1808. A suitable exposure source is the SQUAREspot® Thermal Imaging head manufactured by Creo Inc, of Burnaby British Columbia. The SQUAREspot® Thermal Imaging head provides a laser power of 20 Watts or more in a plurality of controllable imaging beams, each beam having a diameter of around 8 μm .

[0201] The exposure source 1808 is moveable in a transverse direction shown by arrow 1812 and further includes a controller 1810. The controller 1810 includes data and control lines 1814 for providing data defining a desired pattern and for controlling the exposure source 1808. The controller 1810 includes circuitry for generating image data defining a pattern of indicia to be formed on the control rod 422 and also controls the lathe machine rotation and the transverse movement of the exposure source 1808. The exposure source 1808 is directed by the controller 1810 to image a plurality of bands 1816 corresponding to the desired size and spacing of marks 424. The imaging beams selectively pattern the photoresist layer, hardening exposed areas of photoresist while leaving unexposed areas unchanged.

[0202] The steel tube 1804 is then removed from the lathe and placed in a suitable etch solution. The etch solution only attacks the unexposed areas while the hardened areas of resist protect the underlying surface 1904. Referring now to FIG. 19, a portion of an etched steel tube is shown in greater detail at 1900. The areas 1904 are protected from the etch solution by the hardened photoresist layer 1906, while the areas 1902 are unprotected and are thus attacked by the etch solution. The etched areas 1902 have a rough texture, due to the activity of the etch solution, and also have a slight radial offset from the surface 1904 of the steel tube 1900. In a subsequent step these areas 1902 may be chemically blackened to further reduce their reflectivity. The photoresist layer 1906 may then be removed, leaving a smooth, un-etched surface 1904 exposed. The marks 424 are defined by a plurality of alternating reflective smooth surface areas 1904 and less reflective rough areas 1902. The smooth reflective areas 1904 provide a suitable surface for applying a braking force, while the areas 1902, which are slightly recessed from the surface 1904, do not interfere with the operation of the brake.

[0203] While specific embodiments of the invention have been described and illustrated, such embodiments should be considered illustrative of the invention only and not as limiting the invention as construed in accordance with the accompanying claims.

What is claimed is:

1. A method of operating a pressure wave generator in a system of pressure wave generators for generating a pressure

wave in a liquid medium contained in a fusion reactor, wherein each pressure wave generator has a moveable piston and a control rod coupled thereto, the method comprising:

causing the piston to be accelerated toward a transducer coupled to the liquid medium, by applying a motive force to the piston;

applying a restraining force to the control rod to cause the piston to impact said transducer at a desired time and with a desired kinetic energy such that said kinetic energy is converted into a pressure wave in the liquid medium.

2. The method of claim 1 wherein applying said motive force comprises applying a fluid pressure to the piston.

3. The method of claim 2 wherein causing the piston to be accelerated comprises applying a holding force to the control rod operable to hold the piston stationary while applying a fluid pressure to the piston.

4. The method of claim 3 comprising using a brake to apply said holding force.

5. The method of claim 2 wherein causing the piston to be accelerated comprises releasing a latch coupled to at least one of the control rod and the piston, said latch being operable to hold the piston stationary while applying a fluid pressure to the piston.

6. The method of claim 1 further comprising generating a position signal representing a position of the piston and applying said restraining force in response to said position signal.

7. The method of claim 6 wherein generating said position signal comprises generating a signal representing a position of the control rod.

8. The method of claim 6 wherein applying said restraining force comprises applying said restraining force in response to differences between positions of the piston and desired piston positions from a schedule of positions representing a desired piston position relative to time.

9. The method of claim 8 wherein applying said restraining force comprises increasing said restraining force when a position of the piston is ahead of a scheduled position and decreasing said restraining force when said position of the piston is behind said scheduled position.

10. The method of claim 8 wherein applying said restraining force comprises producing a restraining force in response to applying a transfer function to at least one of said differences.

11. The method of claim 10 further comprising modifying said transfer function in response to at least one of said differences, such that respective differences in a subsequent operation of the piston are minimized.

12. A pressure wave generator apparatus for use in a system of pressure wave generators for generating a pressure wave in a liquid medium contained in a fusion reactor, the apparatus comprising:

a moveable piston;

a control rod coupled to said piston;

a transducer coupled to the liquid medium;

means for causing said piston to be accelerated toward said transducer, by causing a motive force to be applied to said piston;

means for causing a restraining force to be applied said control rod to cause said piston to impact said trans-

ducer at a desired time and with a desired kinetic energy such that said kinetic energy is converted into a pressure wave in the liquid medium.

13. The apparatus of claim 12 wherein said means for causing said motive force to be applied comprises means for applying a fluid pressure to said piston.

14. The apparatus of claim 13 further comprising means for causing a holding force to be applied to said control rod, said holding force operable to hold said piston stationary while applying a fluid pressure to said piston.

15. The apparatus of claim 12 further comprising means for generating a position signal representing a position of said piston.

16. The apparatus of claim 15 wherein said means for causing said restraining force to be applied to said control rod is operably configured to cause said restraining force to be applied in response to said position signal.

17. The apparatus of claim 15 wherein said means for generating said position signal comprises means for generating a signal representing a position of said control rod.

18. The apparatus of claim 12 wherein said means for causing said piston to be accelerated toward said transducer comprises means for directing said piston toward a wall containing the liquid medium in the fusion reactor such that said piston impacts said wall and wherein said wall acts as said transducer coupled to the liquid medium, such that said impact of said piston against said wall causes a pressure wave to be generated in the liquid medium.

19. The apparatus of claim 12 further comprising means for guiding said piston toward said transducer.

20. The apparatus of claim 19 wherein said means for guiding comprises means for at least partially evacuating air from movement path of said piston.

21. The apparatus of claim 19 wherein said means for guiding said piston comprises a housing having an inside bore.

22. The apparatus of claim 21 further comprising means for generating an air cushion between said piston and said inside bore operable to reduce frictional forces between said piston and said bore.

23. The apparatus of claim 21 wherein said transducer comprises means for impedance matching said transducer to the liquid medium.

24. The apparatus of claim 12 wherein said piston comprises a face operable to impact a face of said transducer and wherein said transducer comprises means for reducing localized impact stresses between said face of said piston and said face of said transducer.

25. A pressure wave generator apparatus for use in a system of pressure wave generators for generating a pressure wave in a liquid medium contained in a fusion reactor, the apparatus comprising:

a moveable piston;

a control rod coupled to said piston;

a transducer coupled to the liquid medium;

a motive force generator for causing said piston to be accelerated toward said transducer;

a brake for causing a restraining force to be applied said control rod to cause said piston to impact said transducer at a desired time and with a desired kinetic energy such that said kinetic energy is converted into a pressure wave in the liquid medium.

26. The apparatus of claim 25 wherein said motive force generator comprises a housing for guiding said piston, said housing defining a first cavity behind said piston, said cavity having a fluid port for applying a fluid pressure to said cavity operable to accelerate said piston toward said transducer.

27. The apparatus of claim 26 wherein said housing defines a second cavity in front of said piston and further comprising a vacuum port in said second cavity operable to facilitate said acceleration of said piston by at least partially evacuating said second cavity.

28. The apparatus of claim 26 further comprising a brake for causing a holding force to be applied to said control rod, said holding force operable to hold said piston stationary while applying a fluid pressure to said piston.

29. The apparatus of claim 26 further comprising a latch coupled to at least one of said control rod and said piston, said latch being operably configured to be released while fluid pressure is applied to said piston to permit said piston to accelerate under said fluid pressure.

30. The apparatus of claim 25 further comprising a position sensor for generating a position signal representing a position of said piston.

31. The apparatus of claim 30 wherein said control rod has a plurality of indicia on a surface thereof and said position sensor comprises:

an illuminator for directing a beam of light towards the indicia; and

a photodetector for generating a signal representing an intensity of light reflected from the indicia, such that when said piston is accelerated, movement of said control rod causes said photodetector to generate a signal of varying intensity representing said position of said control rod.

32. The apparatus of claim 30 wherein said brake is operably configured to cause said restraining force to be applied in response to said position signal.

33. The apparatus of claim 30 wherein said brake is operably configured to cause said restraining force to be applied in response to differences between positions of said piston and desired piston positions from a schedule of positions representing desired piston positions relative to time.

34. The apparatus of claim 33 wherein said brake is operably configured to cause said restraining force to be increased when a position of said piston is ahead of a scheduled position and to cause said restraining force to be decreased when said position of said piston is behind said scheduled position.

35. The apparatus of claim 33 wherein said brake is operably configured to cause said restraining force to be applied in response to applying a transfer function to said differences.

36. The apparatus of claim 35 further comprising a controller for modifying said transfer function in response to said differences, such that respective differences in a subsequent operation of said piston are minimized.

37. The apparatus of claim 25 wherein said motive force generator is operably configured to direct said piston toward a wall containing the liquid medium in the fusion reactor such that said piston impacts said wall and wherein said wall acts as said transducer coupled to the liquid medium, such that said impact of said piston against said wall causes a pressure wave to be generated in the liquid medium.

38. The apparatus of claim 25 wherein said transducer comprises a member mounted on a wall containing the liquid medium in the fusion reactor and wherein the pressure wave generator apparatus is coupled to said wall such that said piston is disposed to impact said member.

39. The apparatus of claim 25 comprising a housing for guiding said moveable piston, said housing having an outside surface and an inside bore.

40. The apparatus of claim 39 wherein said outside surface is operable to fit complementarily into an opening in a wall containing the liquid medium in the fusion reactor.

41. The apparatus of claim 39 wherein said piston comprises a plurality of fluid orifices disposed between said piston and said inside bore of said housing, said orifices being operably configured receive pressurized fluid and to generate an air cushion between said piston and said inside bore for reducing frictional forces between said piston and said bore.

42. The apparatus of claim 25 wherein said brake comprises:

an actuator;

a brake pad operable to generate said restraining force by frictionally engaging a surface of said control rod in response to an actuation force applied by said actuator.

43. The apparatus of claim 42 wherein said actuator comprises a piezoelectric material.

44. The apparatus of claim 25 wherein said brake further comprises a magnetic circuit operably configured to establish a magnetic field through said control rod thereby generating eddy currents in said control rod when said control rod moves with respect to said magnetic circuit, said generation of said eddy currents operable to apply said restraining force to said control rod.

45. The apparatus of claim 25 wherein said brake comprises:

a magnetic fluid in contact with said control rod;

a magnetic circuit operably configured to generate said restraining force by causing a magnetic field to be coupled through said magnetic fluid and said control rod.

46. A method of generating a pressure wave for activating a fusion reaction in fusionable material in a liquid medium, the method comprising:

causing pistons of respective ones of a plurality of pressure wave generators to be accelerated toward respective transducers coupled to the liquid medium, by applying respective motive forces to said pistons;

causing restraining forces to be applied to respective control rods connected to respective pistons to cause said respective pistons to impact said transducer at respective desired times and with respective desired amounts of kinetic energy such that said respective desired amounts of kinetic energy are converted into a pressure wave that converges toward the fusionable material in the liquid medium.

47. The method of claim 46 further comprising introducing fusionable material into the liquid medium.

48. The method of claim 46 further comprising locating said fusionable material in the liquid medium.

49. The method of claim 48 further comprising determining said desired times and said desired amounts of kinetic energy in response to a location of said fusionable material.

50. The method of claim 48 further comprising producing location signals representing a location of said fusionable material in the liquid medium.

51. The method of claim 50 further comprising producing release signals for causing said pistons to be accelerated and producing restraining signals for causing said restraining force to be applied to said control rods in response to said location signals.

52. The method of claim 51 further comprising receiving said release signals at actuators and causing said actuators to release said pistons for movement in response to said release signals.

53. The method of claim 51 further comprising receiving said restraining signals at brakes and causing said brakes to apply said restraining forces to said control rods in response to said restraining signals.

54. The method of claim 51 wherein at least one of said desired times and desired kinetic energies is determined in response to said location signals.

55. The method of claim 51 further comprising generating position signals representing positions of respective pistons and causing said restraining forces to be applied in response to said position signals and said location signals.

56. A computer readable medium encoded with codes for directing a processor circuit to carry out the method of claim 46.

57. A computer readable signal encoded with codes for directing a processor circuit to carry out the method of claim 46.

58. An apparatus for generating a pressure wave for activating a fusion reaction in fusionable material in a liquid medium, the apparatus comprising:

a plurality of pressure wave generators having respective moveable pistons, said pistons having respective control rods connected thereto;

a plurality of transducers coupled to the liquid medium;

means for causing said pistons of respective ones of said plurality of said pressure wave generators to be accelerated toward respective ones of said plurality of transducers;

means for causing restraining forces to be applied to respective control rods to cause respective pistons to impact respective transducers at respective desired times and with respective desired amounts of kinetic energy such that said respective desired amounts of kinetic energy are converted into a pressure wave that converges toward said fusionable material in the liquid medium.

59. The apparatus of claim 58 further comprising means for causing fusionable material to be introduced into the liquid medium.

60. The apparatus of claim 58 further comprising means for locating said fusionable material in the liquid medium.

61. The apparatus of claim 60 further comprising means for determining said desired times and said desired amounts of kinetic energy in response to a location of said fusionable material.

62. The apparatus of claim 58 further comprising means for producing location signals representing a location of said fusionable material in the liquid medium.

63. The apparatus of claim 62 wherein said means for causing said pistons to be accelerated comprises motive force generating means for generating forces on said pistons in respective directions of desired movement of said respective pistons and holding means for holding said piston stationary while said forces are applied.

64. The apparatus of claim 63 further comprising means for producing release signals operable to be received by said holding means and said holding means being responsive to said release signals to release said pistons to cause said pistons to be accelerated in response to said forces generated by said motive force generating means and further comprising means for producing restraining signals to cause said restraining force to be applied to said control rods in response to said location signals.

65. The apparatus of claim 63 further comprising means for generating position signals representing positions of respective pistons to cause said restraining forces to be applied in response to said position signals and said location signals.

66. The apparatus of claim 65 wherein said means for causing restraining forces to be applied is operably configured to determine at least one of said desired times and desired kinetic energies in response to said location signals.

67. An apparatus for generating a pressure wave for activating a fusion reaction in fusionable material in a liquid medium, the apparatus comprising:

a plurality of pressure wave generators having respective moveable pistons, said pistons having respective control rods connected thereto;

a plurality of transducers coupled to the liquid medium;

a plurality of motive force generators for causing said pistons of respective ones of said plurality of said pressure wave generators to be accelerated toward respective ones of said plurality of transducers;

a plurality of brakes for causing restraining forces to be applied to respective control rods to cause respective pistons to impact respective transducers at respective desired times and with respective desired amounts of kinetic energy such that said respective desired amounts of kinetic energy are converted into

a pressure wave that converges toward said fusionable material in the liquid medium.

68. The apparatus of claim 67 further comprising an aperture for causing fusionable material to be introduced into the liquid medium.

69. The apparatus of claim 67 further comprising a fusionable material locating system operable to locate said fusionable material in the liquid medium.

70. The apparatus of claim 69 further comprising a controller for determining said desired times and said desired amounts of kinetic energy in response to a location of said fusionable material.

71. The apparatus of claim 67 further comprising location sensors for producing location signals representing a location of the fusionable material in the liquid medium.

72. The apparatus of claim 71 wherein said motive force generators are operably configured to generate forces on said pistons in respective directions of desired movement of said

respective pistons and further comprising a brake for holding said piston stationary while said forces are applied.

73. The apparatus of claim 72 further comprising a controller for producing release signals operable to be received by said brakes, said brakes being responsive to said release signals to release said pistons to cause said pistons to be accelerated in response to said forces generated by said motive force generators said brakes operable configured for producing restraining signals to cause said restraining force to be applied to said control rods in response to said location signals.

74. The apparatus of claim 72 further comprising position sensors for generating position signals representing positions of respective pistons to cause said restraining forces to be applied in response to said position signals and said location signals.

75. The apparatus of claim 73 wherein said controller for causing restraining forces to be applied is operably configured to determine at least one of said desired times and desired kinetic energies in response to said location signals.

76. The apparatus of claim 67 further comprising a plurality of location sensors operably configured to produce ultrasonic beams and to receive reflections of said ultrasonic beams, said reflections of said ultrasonic beams representing an alignment of respective ones of said pressure wave generators.

77. A method of operating a pressure wave generator in a system of pressure wave generators for generating a pressure wave in a liquid medium contained in a fusion reactor, the method comprising:

causing a moving piston having kinetic energy to impact a moveable transducer coupled to the liquid medium;

converting at least a portion of said kinetic energy into a pressure wave in the liquid medium such that said pressure wave envelopes and converges on a fusionable material in the liquid medium.

78. A pressure wave generator apparatus for use in a system of pressure wave generators for generating a pressure wave in a liquid medium contained in a fusion reactor, the apparatus comprising:

a moveable piston;

a moveable transducer coupled to the liquid medium;

means for causing said piston having kinetic energy to impact said transducer;

means for converting at least a portion of said kinetic energy into a pressure wave in the liquid medium, said pressure wave operable to envelope and converge on a fusionable material in the liquid medium.

79. The apparatus of claim 78 further comprising means for guiding said piston toward said transducer.

80. The apparatus of claim 78 wherein said transducer comprises means for impedance matching said transducer to the liquid medium.

81. The apparatus of claim 78 wherein said piston has a face operable to impact a face of said transducer and wherein said transducer comprises means for reducing localized impact stresses between said face of said piston and said face of said transducer.

82. A pressure wave generator apparatus for use in a system of pressure wave generators for generating a pressure wave in a liquid medium contained in a fusion reactor, the apparatus comprising:

a moveable piston;

a moveable transducer coupled to the liquid medium;

a motive force generator for causing said piston having kinetic energy to impact said transducer such that at least a portion of said kinetic energy is converted into a pressure wave in the liquid medium, said pressure wave being formed such that it envelopes and converges on a fusionable material in the liquid medium.

83. The apparatus of claim 82 wherein said transducer comprises a plurality of layers of materials having transmission properties, each material having different transmission properties, said materials being selected and arranged in said layers such that said transducer is generally impedance matched to the liquid medium.

84. The apparatus of claim 82 wherein said transducer comprises a member mounted on a wall containing the liquid medium in the fusion reactor and wherein the pressure wave generator apparatus is coupled to said wall such that said piston is disposed to impact said member.

85. The apparatus of claim 82 further comprising a housing having an outside surface and an inside bore, said inside bore operable to guide said piston toward said transducer.

86. The apparatus of claim 85 wherein said outside surface is operable to fit complementarily into an opening in a wall containing the liquid medium in the fusion reactor.

87. The apparatus of claim 85 wherein said housing has a first area defined by a first wall portion operably configured to hold said transducer in a position in which it will be impacted by said piston.

88. The apparatus of claim 87 wherein said transducer comprises a member having an outside surface having a first portion defining a shape complementary to said first wall portion.

89. The apparatus of claim 85 wherein said housing has a first area defined by a first wall portion having a first inside diameter and wherein said housing has a second area defined by a second wall portion having a second inside diameter and wherein said housing has a third area defined by a tapered third wall portion located between said first and second wall portions, said first wall portion being operable to guide said piston and said second and third wall portions being operable to hold said transducer.

90. The apparatus of claim 89 wherein said transducer comprises a member having an outside surface having first and second portions defining a shape complementary to said second and third wall portions of said housing.

91. The apparatus of claim 90 wherein said first inside diameter is less than said second inside diameter.

92. The apparatus of claim 82 wherein said piston has a face operable to impact a face of said transducer and wherein said transducer comprises a conformal member for reducing localized impact stresses between said face of said piston and said face of said transducer.