



US 20050196758A1

(19) **United States**

(12) **Patent Application Publication**
Rock et al.

(10) **Pub. No.: US 2005/0196758 A1**

(43) **Pub. Date: Sep. 8, 2005**

(54) **NOVEL ENOYL REDUCTASES AND
METHODS OF USE THEREOF**

(76) Inventors: **Charles O. Rock**, Bartlett, TN (US);
Richard John Heath, Memphis, TN
(US)

Correspondence Address:

Licata & Tyrrell P.C.

66 E. Main Street

Marlton, NJ 08053 (US)

(21) Appl. No.: **10/616,550**

(22) Filed: **Jul. 10, 2003**

Related U.S. Application Data

(62) Division of application No. 09/498,520, filed on Feb.
4, 2000, now Pat. No. 6,613,553.

Publication Classification

(51) **Int. Cl.⁷** **C12Q 1/68**; C07H 21/04;
A61K 39/02; C12N 9/06

(52) **U.S. Cl.** **435/6**; 435/69.1; 435/191;
435/252.3; 435/320.1; 536/23.2;
530/388.4; 424/190.1

(57) **ABSTRACT**

The present provides structurally related enzymes that act as enoyl reductases. These enoyl reductases share a common amino acid consensus sequence, and bind a flavin cofactor. One particular enoyl reductase provided, FabK, catalyzes the identical reaction as the NADH-dependent enoyl-ACP reductase, FabI. Nucleic acids encoding the enoyl reductases, the enoyl reductases, and antibodies for the enoyl reductases are also included. Methods are also provided for identifying agents that can act to prevent and/or treat bacterial infections.

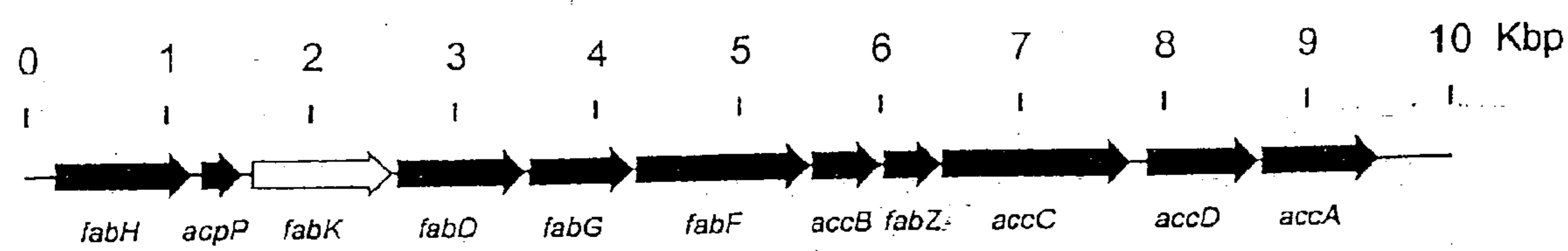

Figure 1A

S. pneumoniae -----MKTRITELLKIDYPTFQGGMAWVADGDLGAVSKAGGLGI IGGGNAP.KEVVKANIDKIKSLTDKPFQGVN
Ent. faecalis MKCTYLRTKGRIKSMNQELCELLGINYPITFQGGMAWVADASLASAVSNAGGLGI IAGGNAP.KEVVKKETIKKVRRLTEQPFQGVN
C. difficile -----MNKICKILNIIKYPIVIGGGMAWVATASLASAVSNAGGLGI IAGGNAP.KEAIIKKEIVECKKLTDKPFQGVN
P. aeruginosa -----MGVFRTRFTETFGVEHPIMOGGMQWVGRAEMAAAVANAGGLATLSALTQESPEALAAETARQRELTDKPFQGVN

IMML...SEFV.EDIVDLVIEEGVKVVITGAGNEISKYMERFHEAGIIVIPVVSVALAKRMERKIGADAVIAEGMEAGGHIG..KLITWTLVRQVATATIS
IMML...SEFA.DEIVDLVCEEQVPVVITGAGNEAKYMARFKEHNIKVI PVVPSVALAKRMERKIGADAVIFEGMEAGGHIG..KLITMSGLPQIVDAVS
VMLM...SEFV.DDIIDLIIIEEKVQVITGAGNEAKYMDRLKEAGTKVTPVVETIALAORMEKLGAATAVIAEGTEGGGHIG..BLITWVLVPQVADAVN
LTLIPTQKFPVPAEYRAATIEAGTRVETAGNDEGEHIAEFRRHGKVKVTHKCTAVRHAKRAERLCVDAVSIDGFECAGHEGEDDIEGLVLLPAAANRLR

FAD

IPVIAAGGIADGEGAAAGFMLGAEAVQVGTFRFVWAKESNAHENYREKILKARDIDTII SAQHFGHVRRAIKNQLTRDFELAEKDFAKQEDPDLEIFEQM
IPVIAAGGIGDGRGMAAFAFMLGAEAVQLGTRFLIAKECNVHEDYRQKVLKARDLDVITCQHFGHEVRTLKNKLTIAQYNQLEKQELOKEVPDLEMFEKI
IPVIAAGGIVDGRGIAASFALCASAVQVGTFRFCSEECVHSNYKNLWKKARDALVTGRSTGHEVRTLKNKLSKEFLKMEQNGATPEE....LDKK
VPIIASGGFADGRGLVAALALGADAINMGTRFLIATRECPIHFAVKAATRAADERSTDILIMRSLRNTARVARNAISQEVLAIE...ARGGAGYADIAALV

GAGALAKAVVHGCDVDCGSVMAGQIAGLVSKKEETAEETIKDLYYGAAKKIQEEASRWTGVVRND
GQGALRKAVVDGDMDYGSVMAGQIAGLIKKEETAEETIDSLMSECKAIVHKMNQRWG-----
GTGALRFATVDGDIIEKGSFMAGQSAAMVKEITECKEIIIEAMVNOAREIMPATIEL-----
SGQRGRQVYQCGDTDLGIWSAGMVCGLIDDEPACAEIIRDIIVEQARQLVRORLEGMLAGV---

Figure 1B

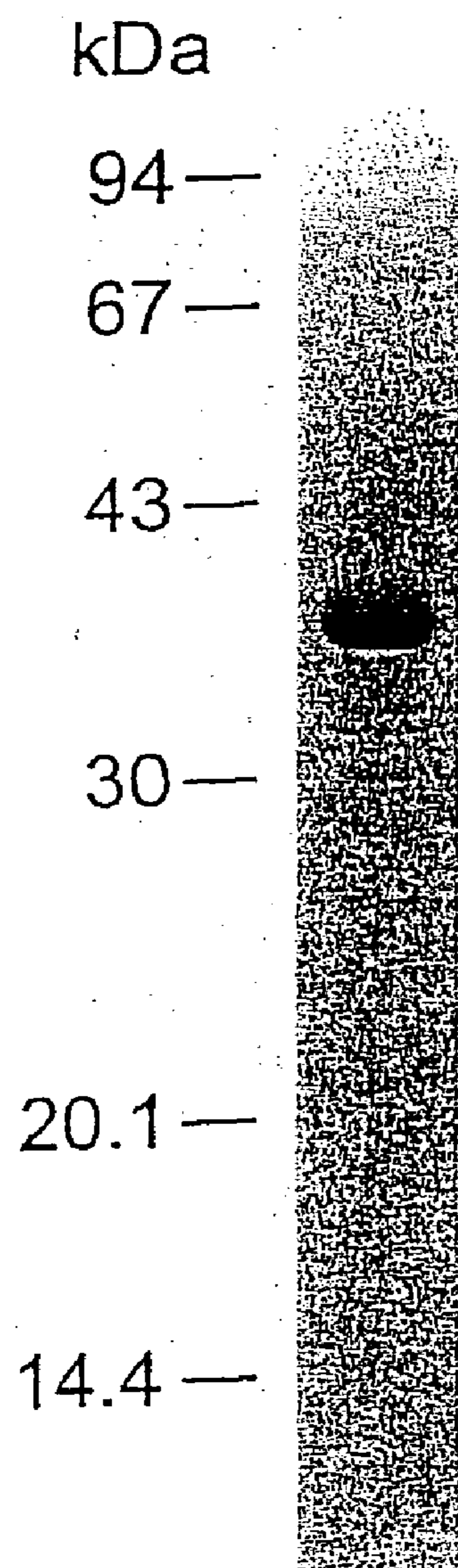

Figure 2A

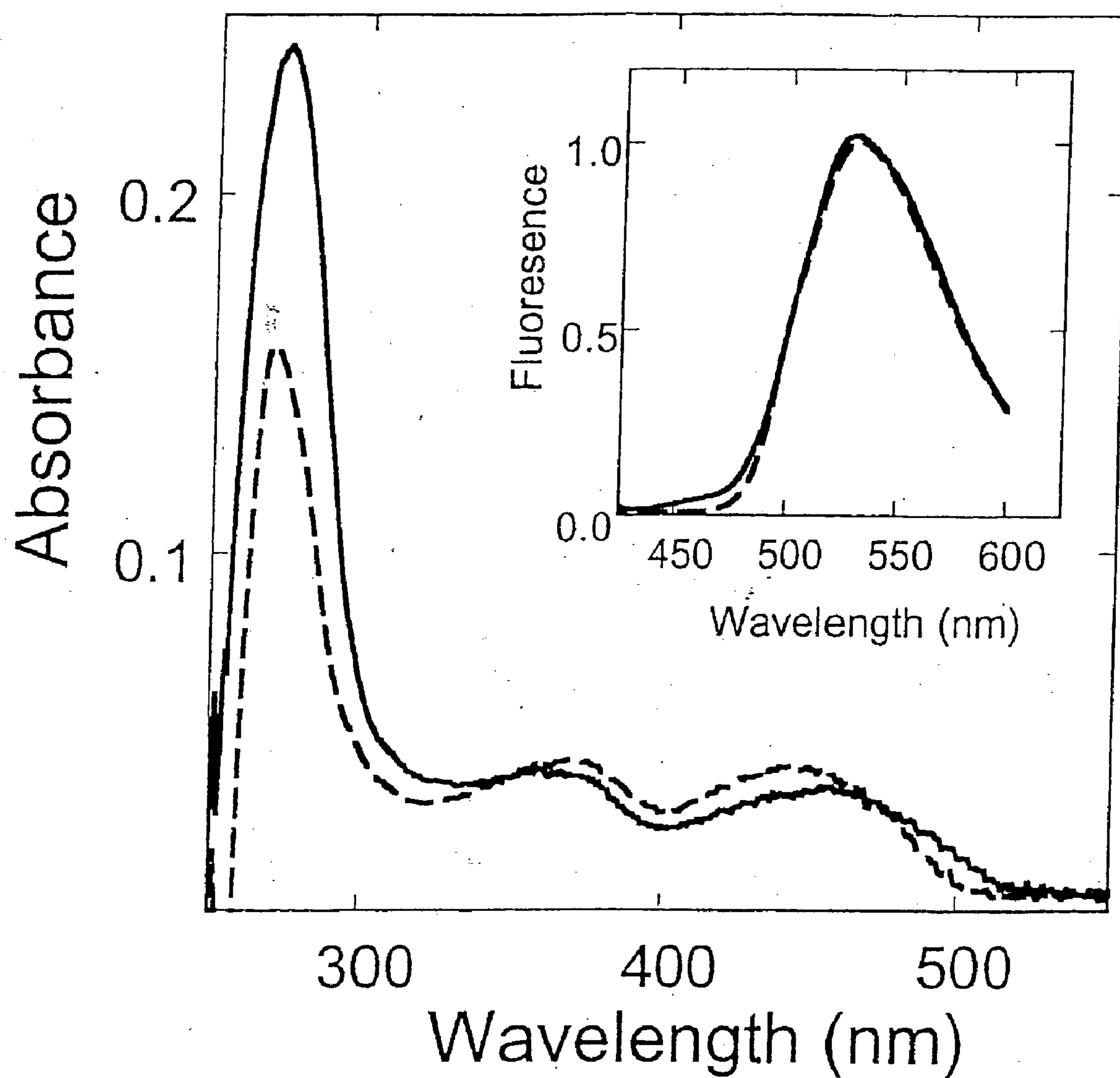

Figure 2B

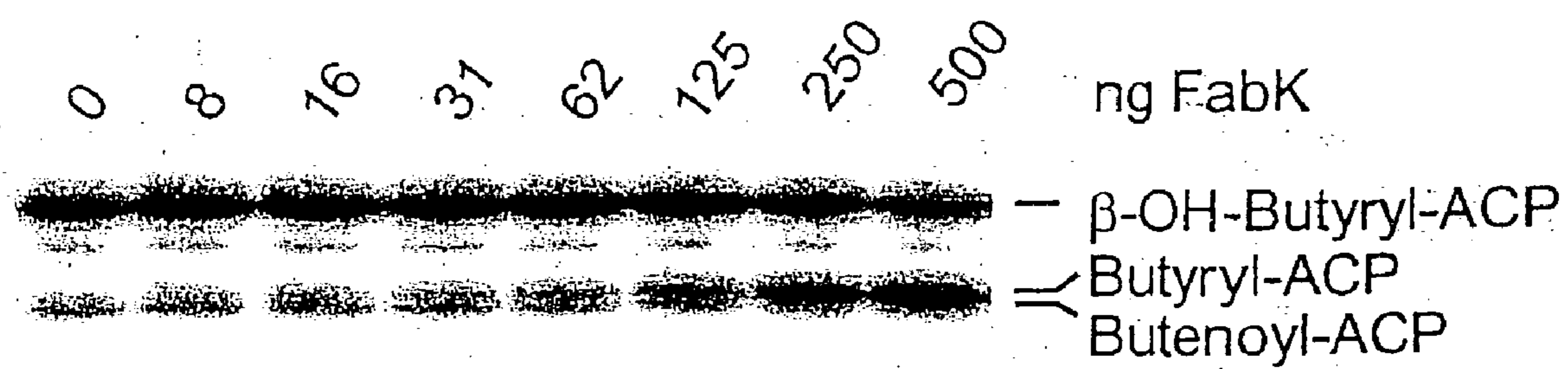

Figure 2C

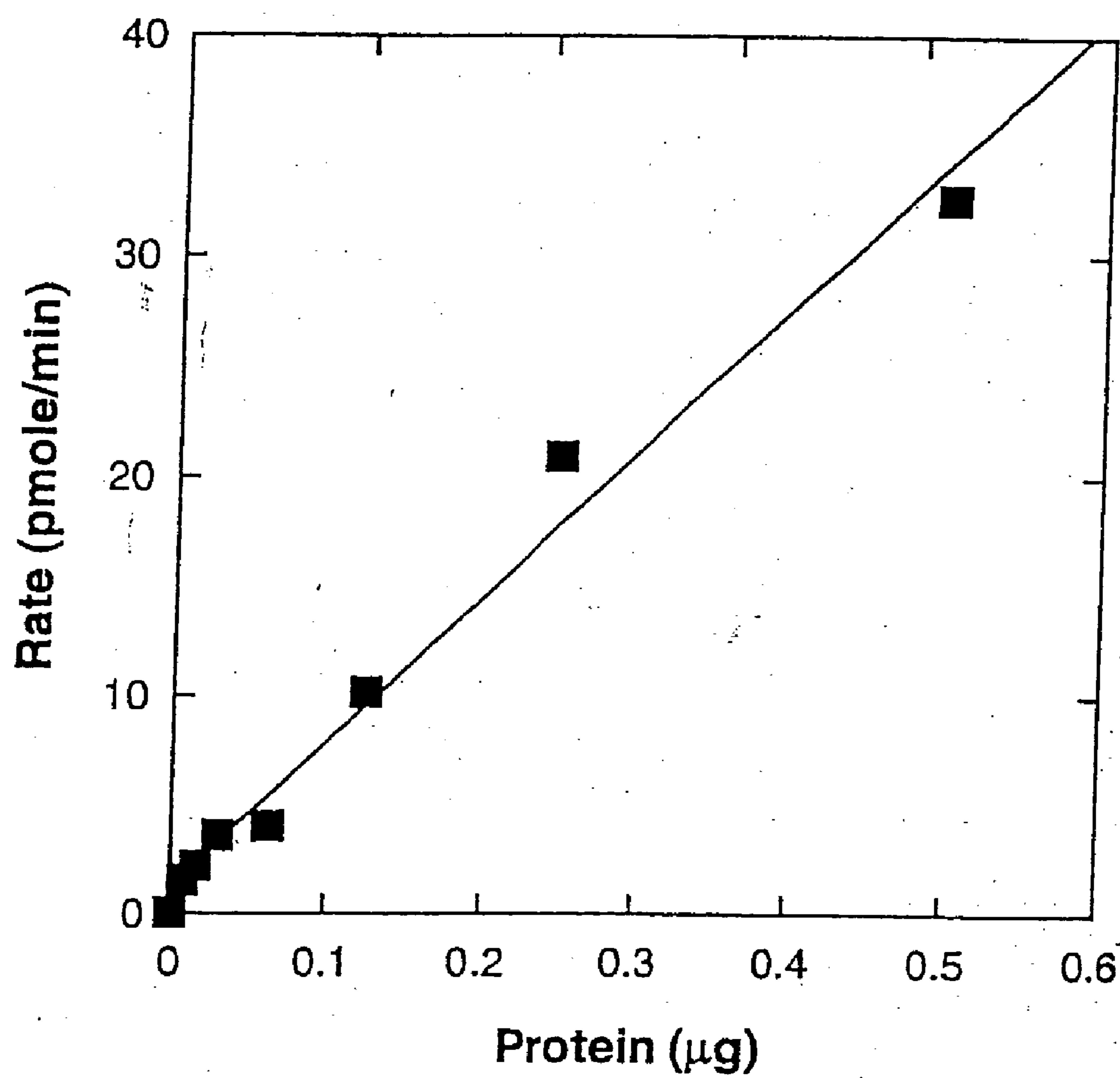

Figure 2D

FABL_BACSU -----MEQNRCALVTGSSRGVCKAAARLE..ENGYNTIVINYARSKKAALETAEEIE.KLCVKVLVVKANVGQPAKIKENFQCHDET
 FABL_HPYLO MNGSNHMKNTLVISGATRGIGKATFVREFA..QSGVNIAFTYNKNVVEEANKIIEEDVEQKYSIKAKAYSLNVLEPEQYTELEKQIDAD
 FABI_ECOLI ---MGFLSGKRILVTGVASKLSIAYGIAQAMHREGAELAFYONDKLGCR..VEEFAAQLGSDI.VLQCDVAEDASIDTMEAEELGKV

FGRLQVFNNA.....ASGVLRPVMETTEETHWDWTMNINAKELLFCAQEAAKLMEKNEGGHIVSISLSLSIRYLENYTTVCVSKAALEALTRYLAVE
 FDRVDEFFISN.AIIYGRSVVCGFAPFMRDKPKGLNNIYTATVLAHVVGAEAAKRMQKIGGGATVSLSTGNLVYMPNYAGHCNSKNAVETMVKYAAVD
 WPKFDGFEVHSIGFAPGDQLDGDY..VNAVTTREGFKIAHDISSYSPVAMAKACRSML..NEGSALLTLSYLGAERATPNYNVMCLAKASLEANVRYMANA

LSPKOTIVNAVSGGAIIDIDALKHFNPREDILENDARQNTAGRMVEIKDMVDVVEFLV.SSKADMIRGCTIIVDGGRSLLV-----
 LGEFNIRVNAVSGGPIDTDALKAFPDYVEIKEKVEECSPKRMGNPNDLAGAAYFLCDETQSGWLTGQITVVDGGITFK-----
 MGPEGVRVNAISAGPIRITLAASGIKDFRKMLAHCEAVNPIRTVTTIEDVGNAAFLCSDLSAG.ISGEVVHVLDGGFSIAAMNELELK

Figure 3

NOVEL ENOYL REDUCTASES AND METHODS OF USE THEREOF

RESEARCH SUPPORT

[0001] The research leading to the present invention was supported in part by NIH Grant GM 34496 and Cancer Center CORE Support Grant 21765 from the National Cancer Institute. The government may have certain rights in the present invention. Support for this invention was also provided by the AMERICAN LEBANESE SYRIAN ASSOCIATED CHARITIES.

FIELD OF THE INVENTION

[0002] The present invention relates to novel enzymes that act as enoyl reductases. Two distinct families of enoyl reductases have been identified in bacteria, each of which have a consensus amino acid sequence. The enoyl reductases can be used as targets for designing both new prophylactics and treatments for bacterial infections. Nucleic acid and amino acid sequences of the novel enoyl reductases are also provided.

BACKGROUND OF THE INVENTION

[0003] Essentially all living organisms synthesize saturated fatty acids by the same biochemical mechanism. However, whereas vertebrates and yeast synthesize saturated fatty acids using either one or two multifunctional enzymes (i.e., type I fatty acid synthases, FASs), with the acyl carrier protein (ACP) being an integral part of the complex, most bacteria and plants synthesize saturated fatty acids through the use of a set of distinct enzymes that are each encoded by an individual gene (i.e., type II FASs). In the type II FAS system, ACP is also a distinct protein.

[0004] The initial step in the biosynthetic cycle of saturated fatty acids is performed by the enzyme FabH [Tsay et al., *J. Biol. Chem.* 267:6807-68014 (1992), and U.S. Pat. No. 5,759,832, Issued Jun. 2, 1998, both of which are hereby incorporated by reference in their entireties] which catalyzes the condensation of malonyl-ACP with acetyl-CoA. Malonyl-ACP is condensed with the growing-chain acyl-ACP in subsequent rounds by FabB synthase I or by FabF, synthase II. The next step is a ketoester reduction that is catalyzed by an NADPH-dependent β -ketoacyl-ACP reductase (FabG). A β -hydroxyacyl-ACP dehydrase (FabA, dehydrase I or FabZ, dehydrase II) catalyzes the subsequent dehydration forming trans-2-enoyl-ACP. FabI, an NADH-dependent enoyl-ACP reductase, then catalyzes the conversion of trans-2-enoyl-ACP to acyl-ACP to complete the elongation cycle. The addition of two carbon atoms per elongation cycle continues until palmitoyl-ACP is synthesized. Palmitoyl-ACP is one end-product of the pathway and acts as a feedback inhibitor for both FabH and FabI [Heath, et al., *J. Biol. Chem.* 271:1833-1836 (1996)].

[0005] Since an enoyl-ACP reductase catalyzes the final step in the biosynthetic pathway of saturated fatty acids, it is not surprising that it is also a key regulatory target for the pathway [Heath, and Rock, *J. Biol. Chem.* 271:1833-1836 (1996); Heath and Rock, *J. Biol. Chem.* 271:10996-11000 (1996)]. Thus, pharmaceutical companies have placed considerable effort toward developing drugs that inhibit enoyl-ACP reductases and/or the reactions they catalyze. For example, the enoyl-ACP reductase of *Mycobacterium tuber-*

culosis (InhA) is a target for the drug isoniazid [Banerjee et al., *Science*, 263:227 (1994)] whereas, both diazaborines [Baldock et al., *Biochem. Pharmacol.*, 55:1541 (1998)] and triclosan [McMurray et al., *Nature* (London), 394:531 (1998) and Heath et al., *J. Biol. Chem.*, 273:30316 (1998)] inhibit the *Escherichia coli* enoyl-ACP reductase, FabI. All three drugs act through the formation of a high-affinity enzyme-NAD⁺-drug ternary complex [Heath et al., *J. Biol. Chem.*, 274:11110-11114 (1999) and Rozwarski et al., *Science*, 279:98 (1998); Baldock et al., *Science*, 274:2107 (1996); Levy et al., *Nature* (London) 398:383 (1999); Stewart et al., *J. Mol. Biol.*, 290:859 (1999); and Ward et al., *Biochemistry*, 38:12514 (1999)]. Consistently, missense mutations resulting in single amino acid substitutions in the active sites of the enoyl-ACP reductases prevent the formation of the ternary complexes and confer a resistant phenotype to bacteria expressing the mutant proteins [Banerjee et al., *Science*, 263:227 (1994); McMurray et al., *Nature* (London), 394:531 (1998); Heath et al., *J. Biol. Chem.*, 273:30316 (1998); Heath et al., *J. Biol. Chem.*, 274:11110-11114 (1999); and Bergler et al., *J. Gen. Microbiol.*, 138:2093 (1992) and Rouse et al., *Antimicrobiol. Agents. Chem.*, 39:2472 (1995)].

[0006] Unfortunately, the toxicity of boron severely limits the pharmaceutical application of diazaborines [Baldock et al., *Biochem. Pharmacol.*, 55:1541 (1998)]. Triclosan, on the other hand, is widely employed as an antibacterial in consumer products for external use. Triclosan is a diphenyl ether (bis-phenyl) derivative, known as either 2,4,4'-Trichloro-2'-hydroxydiphenyl ether or 5-Chloro-2-(2,4-dichlorophenoxy) phenol, and is used as an antibacterial in antimicrobial creams, antiperspirants, body washes, cosmetics, deodorants, deodorant soaps, detergents, dish washing liquids, hand soaps, lotions, and toothpaste, as well as in plastics, polymers and textiles [see, Bhargava and Leonard, *Am. J. Infect. Control*, 24:209 (1996)]. However, the hydrophobic nature and chlorine content of triclosan makes it undesirable for internal use.

[0007] Bacterial infections remain among the most common and deadly causes of human disease. For example, Streptococci are known to cause otitis media, conjunctivitis, pneumonia, bacteremia, meningitis, sinusitis, pleural empyema and endocarditis. In addition, virulent strains of *E. coli* can cause severe diarrhea, a condition which worldwide kills a million more people (3 million) every year than malaria [D. Leff, *BIOWORLD TODAY*, 9:1,3 (1998)]. Indeed, infectious diseases are the third leading cause of death in the United States and the leading cause of death worldwide [Binder et al., *Science* 284:1311-1313 (1999)].

[0008] Although, there was initial optimism in the middle of the 20th century that diseases caused by bacteria would be quickly eradicated, it has become evident that the so-called "miracle drugs" are not sufficient to accomplish this task. Indeed, antibiotic resistant pathogenic strains of bacteria have become common-place, and bacterial resistance to the new variations of these drugs appears to be outpacing the ability of scientists to develop effective chemical analogs of the existing drugs [See, Stuart B. Levy, *The Challenge of Antibiotic Resistance*, in *Scientific American*, 46-53 (March, 1998)]. Therefore, new approaches to drug development are necessary to combat the ever-increasing number of antibiotic-resistant pathogens.

[0009] Classical penicillin-type antibiotics effect a single class of proteins known as autolysins. Therefore, the development of new drugs which effect an alternative bacterial target protein would be desirable. Such a target protein ideally would be indispensable for bacterial survival. Thus the identification of a new bacterial enzyme that is required for fatty acid synthesis would be a prime candidate for such drug development.

[0010] Therefore, there is a need to identify new proteins that have enzymatic activities that are crucial for bacterial growth. There is also a need to provide immunogenic compositions containing such enzymes or fragments thereof. In addition, there is a need to develop methods for identifying drugs that interfere with such enzymes. Finally, there is a need to employ such procedures to develop new anti-bacterial drugs.

[0011] The citation of any reference herein should not be construed as an admission that such reference is available as "Prior Art" to the instant application.

SUMMARY OF THE INVENTION

[0012] The present invention provides two families of enzymes that can act as enoyl reductases. One such family shares a common amino acid consensus sequence, SEQ ID NO:45 and binds a flavin cofactor. This family of enoyl reductases is exemplified by the *Streptococcus pneumoniae*, FabK having an amino acid sequence of SEQ ID NO:2 and is naturally encoded by SEQ ID NO:1, as disclosed herein. The other family of enoyl reductases shares a common amino acid consensus sequence, SEQ ID NO:57 and like the previously disclosed FabI does not contain a flavin cofactor. This second family of enoyl reductases is exemplified by the *Campylobacter jejuni* FabL having an amino acid sequence of SEQ ID NO:52 and is naturally encoded by SEQ ID NO:51, as disclosed herein.

[0013] As disclosed herein and exemplified below, bacteria can express either or both of two unique enoyl reductases, FabK and/or FabL each of which catalyze the identical reaction as the well-characterized Gram-negative bacterial enoyl-ACP reductase, FabI. Since FabI has been a useful target for the design of antibacterials, the identification of FabK and FabL provides another important target. Indeed, the disclosure of FabK and FabL and their related analogs should have a major impact on the development of new prophylactics and treatments for bacterial infections, including those pharmaceuticals that can be used to combat antibiotic resistant *Streptococcus* and *Enterococcus* strains.

[0014] Thus the present invention provides an isolated nucleic acid that encodes a polypeptide comprising the amino acid sequence of SEQ ID NO:45. The present invention further provides an isolated nucleic acid that encodes a polypeptide comprising the amino acid sequence of SEQ ID NO:57. Preferably the polypeptide acts enzymatically as an enoyl reductase. In the case of FabK enoyl reductases, such nucleic acids preferably encode a polypeptide that also binds a flavin prosthetic group. Although the enoyl reductase can be obtained from any source, particularly from fungus, bacteria or plants, in a preferred embodiment the enoyl reductase is not a yeast enzyme. More preferably, the polypeptide is a bacterial enzyme or an active fragment of the bacterial enzyme. The polypeptides encoded by the nucleic acids are also part of the present invention.

[0015] In one such embodiment the nucleic acid encodes a bacterial enzyme that comprises an amino acid sequence of SEQ ID NO:2. In another embodiment the nucleic acid encodes a bacterial enzyme that comprises the amino acid sequence of SEQ ID NO:2 comprising a conservative amino acid substitution. In related embodiments, the nucleic acid encodes a bacterial enzyme that comprises the amino acid sequence of SEQ ID NO:4 or the amino acid sequence of SEQ ID NO:4 comprising a conservative amino acid substitution, or the amino acid sequence of SEQ ID NO:6, or the amino acid sequence of SEQ ID NO:6 comprising a conservative amino acid substitution, or the amino acid sequence of SEQ ID NO:10, or the amino acid sequence of SEQ ID NO:10 comprising a conservative amino acid substitution, or the amino acid sequence of SEQ ID NO:12, or the amino acid sequence of SEQ ID NO:12 comprising a conservative amino acid substitution, or the amino acid sequence of SEQ ID NO:14, or the amino acid sequence of SEQ ID NO:14 comprising a conservative amino acid substitution, or the amino acid sequence of SEQ ID NO:16, or the amino acid sequence of SEQ ID NO:16 comprising a conservative amino acid substitution, or the amino acid sequence of SEQ ID NO:18, or the amino acid sequence of SEQ ID NO:18 comprising a conservative amino acid substitution, or the amino acid sequence of SEQ ID NO:20, or the amino acid sequence of SEQ ID NO:20 comprising a conservative amino acid substitution.

[0016] In other embodiments the nucleic acid encodes a bacterial enzyme that comprises the amino acid sequence of SEQ ID NO:28 or the amino acid sequence of SEQ ID NO:28 comprising a conservative amino acid substitution, or the amino acid sequence of SEQ ID NO:30, or the amino acid sequence of SEQ ID NO:30 comprising a conservative amino acid substitution, or the amino acid sequence of SEQ ID NO:34, or the amino acid sequence of SEQ ID NO:34 comprising a conservative amino acid substitution, or the amino acid sequence of SEQ ID NO:38, or the amino acid sequence of SEQ ID NO:38 comprising a conservative amino acid substitution.

[0017] The present invention further provides a nucleic acid encoding a bacterial enzyme that comprises an amino acid sequence of SEQ ID NO:52. In another embodiment the nucleic acid encodes a bacterial enzyme that comprises the amino acid sequence of SEQ ID NO:52 comprising a conservative amino acid substitution. In related embodiments, the nucleic acid encodes a bacterial enzyme that comprises the amino acid sequence of SEQ ID NO:54 or the amino acid sequence of SEQ ID NO:54 comprising a conservative amino acid substitution, or the amino acid sequence of SEQ ID NO:56, or the amino acid sequence of SEQ ID NO:56 comprising a conservative amino acid substitution, or the amino acid sequence of SEQ ID NO:50, or the amino acid sequence of SEQ ID NO:50 comprising a conservative amino acid substitution.

[0018] In a particular embodiment the isolated nucleic acid comprises the nucleotide sequence of SEQ ID NO:1. In related embodiments the isolated nucleic acid comprises the nucleotide sequence of SEQ ID NO:3, or the nucleotide sequence of SEQ ID NO:5, or the nucleotide sequence of SEQ ID NO:9, or the nucleotide sequence of SEQ ID NO:11, or the nucleotide sequence of SEQ ID NO:13, or the

nucleotide sequence of SEQ ID NO:15, or the nucleotide sequence of SEQ ID NO:17, or the nucleotide sequence of SEQ ID NO:19.

[0019] Still other related embodiments comprise the nucleotide sequence of SEQ ID NO:27, or the nucleotide sequence of SEQ ID NO:29, or the nucleotide sequence of SEQ ID NO:33, or the nucleotide sequence of SEQ ID NO:37.

[0020] In a particular embodiment the isolated nucleic acid comprises the nucleotide sequence of SEQ ID NO:51. In related embodiments the isolated nucleic acid comprises the nucleotide sequence of SEQ ID NO:53, or the nucleotide sequence of SEQ ID NO:55, or the nucleotide sequence of SEQ ID NO:49.

[0021] The polypeptides encoded by all of the novel nucleic acids disclosed above are also part of the present invention.

[0022] The present invention also includes an isolated nucleic acid that hybridizes under standard hybridization conditions to a nucleic acid (e.g., a cDNA) comprising one or more of the nucleotide sequences of the present invention. In a preferred embodiment the isolated nucleic acid hybridizes to the nucleotide sequence of SEQ ID NO:1. In another preferred embodiment the isolated nucleic acid hybridizes to the nucleotide sequence of SEQ ID NO:51. In related embodiments, the isolated nucleic acid hybridizes to the nucleotide sequence of SEQ ID NO:3, and/or the nucleotide sequence of SEQ ID NO:5, and/or the nucleotide sequence of SEQ ID NO:9, and/or the nucleotide sequence of SEQ ID NO:11, and/or the nucleotide sequence of SEQ ID NO:13, and/or the nucleotide sequence of SEQ ID NO:15, and/or the nucleotide sequence of SEQ ID NO:17, and/or the nucleotide sequence of SEQ ID NO:19. In still other related embodiments the isolated nucleic acid hybridizes to the nucleotide sequence of the nucleotide sequence of SEQ ID NO:53, and/or the nucleotide sequence of SEQ ID NO:55, and/or the nucleotide sequence of SEQ ID NO:49.

[0023] Such nucleic acids include those that can act as probes or primers for one or more of the nucleotide sequences of the present invention. The polypeptides encoded by the novel nucleic acids that hybridize to the nucleic acids described above are also part of the present invention.

[0024] The present invention further provides a recombinant DNA molecule that comprises an isolated nucleic acid of the present invention, as described above, with or without a heterologous nucleotide sequence. Such a recombinant DNA molecule can be operatively linked to an expression control sequence and can be part of an expression vector. The present invention further provides a cell that comprises such an expression vector. The cell can be either a eukaryotic or preferably a prokaryotic cell. The present invention further provides a method of expressing a recombinant polypeptide of the present invention or fragment thereof in this cell. One such method comprises culturing the cell in an appropriate cell culture medium under conditions that provide for expression of the polypeptide by the cell. Preferably the recombinant polypeptide comprises the amino acid sequence of SEQ ID NO:45, can bind a flavin prosthetic group, and can act enzymatically as an enoyl reductase. In an alternative embodiment the recombinant polypeptide

comprises the amino acid sequence of SEQ ID NO:57, does not contain a flavin prosthetic group, and can act enzymatically as an enoyl reductase. In a preferred embodiment the method comprises the step of purifying the recombinant polypeptide. The recombinant polypeptide purified by the method is also part of the present invention.

[0025] The present invention further provides a nucleic acid that encodes a polypeptide that binds a flavin prosthetic group, has enoyl reductase activity and has at least 30%, preferably 60%, more preferably 75%, even more preferably 90% and most preferably 95% amino acid identity with a bacterial enzyme comprising the amino acid sequence of SEQ ID NO:2. In a preferred embodiment the nucleic acid encodes a FabK. In related embodiments, the nucleic acid encodes a polypeptide that binds a flavin prosthetic group, has enoyl reductase activity and has at least 60%, preferably 80%, and more preferably 90% amino acid identity with a bacterial enzyme comprising the amino acid sequence of SEQ ID NO:4, and/or the amino acid sequence of SEQ ID NO:6, and/or the amino acid sequence of SEQ ID NO:10, and/or the amino acid sequence of SEQ ID NO:12, and/or the amino acid sequence of SEQ ID NO:14, and/or the amino acid sequence of SEQ ID NO:16, and/or the amino acid sequence of SEQ ID NO:18, and/or the amino acid sequence of SEQ ID NO:20. Again in preferred embodiments the nucleic acid encodes a FabK. The polypeptides encoded by the nucleic acids described above are also part of the present invention.

[0026] The present invention also provides a nucleic acid that encodes a polypeptide that does not contain a flavin prosthetic group, has enoyl reductase activity and has at least 40%, preferably 75%, more preferably 85%, even more preferably 90% and most preferably 95% amino acid identity with a bacterial enzyme comprising the amino acid sequence of SEQ ID NO:52. The polypeptides encoded by the nucleic acids described above are also part of the present invention.

[0027] The present invention also provides a nucleic acid that encodes a polypeptide that binds a flavin prosthetic group, has enoyl reductase activity and that comprises at least 8, preferably 12 and more preferably 16 consecutive amino acids of a bacterial enzyme that has an amino acid sequence of SEQ ID NO:2. In a preferred embodiment the nucleic acid encodes a FabK. In related embodiments, the nucleic acid encodes a polypeptide that binds a flavin prosthetic group, has enoyl reductase activity and comprises at least 8, preferably 12 and more preferably 16 consecutive amino acids of a bacterial enzyme that has an amino acid sequence of SEQ ID NO:4, and/or the amino acid sequence of SEQ ID NO:6, and/or the amino acid sequence of SEQ ID NO:10, and/or the amino acid sequence of SEQ ID NO:12, and/or the amino acid sequence of SEQ ID NO:14, and/or the amino acid sequence of SEQ ID NO:16, and/or the amino acid sequence of SEQ ID NO:18, and/or the amino acid sequence of SEQ ID NO:20. In preferred embodiments the nucleic acid encodes a FabK. The polypeptides encoded by the nucleic acids described above are also part of the present invention.

[0028] The present invention further provides a nucleic acid that encodes a polypeptide that does not contain a flavin prosthetic group, has enoyl reductase activity and that comprises at least 8, preferably 12 and more preferably 16

consecutive amino acids of a bacterial enzyme that has an amino acid sequence of SEQ ID NO:52. In a preferred embodiment the nucleic acid encodes a FabL. In related embodiments, the nucleic acid encodes a polypeptide that does not contain a flavin prosthetic group, has enoyl reductase activity and comprises at least 8, preferably 12 and more preferably 16 consecutive amino acids of a bacterial enzyme that has an amino acid sequence of SEQ ID NO:54, and/or the amino acid sequence of SEQ ID NO:56, and/or the amino acid sequence of SEQ ID NO:50. The polypeptides encoded by the nucleic acids described above are also part of the present invention.

[0029] The present invention further provides fragments of the polypeptides of the present invention and fusion proteins/peptides including chimeric proteins and intein fusion proteins/peptides. The fusion proteins/peptides can comprise any of the polypeptides of the present invention including the fragments of the polypeptides. Such fragments include antigenic fragments, proteolytic fragments, such as peptides prepared by treatment with a protease e.g., trypsin, active fragments that retain enoyl reductase activity, and peptides comprising at least 5, preferably 12 and more preferably 20 consecutive amino acids of a bacterial enzyme that has the amino acid sequence of SEQ ID NO:2 and/or the amino acid sequence of SEQ ID NO:4, and/or the amino acid sequence of SEQ ID NO:6, and/or the amino acid sequence of SEQ ID NO:10, and/or the amino acid sequence of SEQ ID NO:12, and/or the amino acid sequence of SEQ ID NO:14, and/or the amino acid sequence of SEQ ID NO:16, and/or the amino acid sequence of SEQ ID NO:18, and/or the amino acid sequence of SEQ ID NO:20. In a particular embodiment, the antigenic fragment comprises the amino acid sequence of SEQ ID NO:46 or SEQ ID NO:46 comprising a conservative amino acid substitution.

[0030] In a related embodiment such fragments comprise at least 5, preferably 12 and more preferably 20 consecutive amino acids of a bacterial enzyme that has the amino acid sequence of SEQ ID NO:52 and/or the amino acid sequence of SEQ ID NO:54, and/or the amino acid sequence of SEQ ID NO:56, and/or the amino acid sequence of SEQ ID NO:50. In a particular embodiment, the antigenic fragment comprises the amino acid sequence of SEQ ID NO:58 or SEQ ID NO:58 comprising a conservative amino acid substitution.

[0031] The present invention also provides fragments and fusion proteins/peptides as defined above for the enoyl reductases having the amino acid sequence of SEQ ID NO:28, SEQ ID NO:30, SEQ ID NO:34, and SEQ ID NO:38.

[0032] In addition, the present invention provides proteins and fragments and fusion proteins/peptides as defined above having the amino acid sequences of SEQ ID NO:8, SEQ ID NO:22, SEQ ID NO:24, SEQ ID NO:32, SEQ ID NO:36 and SEQ ID NO:48.

[0033] The present invention also provides immunogenic compositions and vaccines. In a particular embodiment the vaccine comprises an antigenic fragment of the present invention. Antibodies to the enoyl reductases and antigenic fragments of the present invention are also included. Such antibodies can be monoclonal antibodies, and/or chimeric antibodies or polyclonal antibodies. The present invention further provides an immortal cell line that produces a

monoclonal antibody of the present invention. In a particular embodiment, the monoclonal antibody is raised against a polypeptide or fragment thereof comprising SEQ ID NO:46. In another embodiment, the monoclonal antibody is raised against a polypeptide or fragment thereof comprising SEQ ID NO:58.

[0034] The present invention further provides methods for identifying agents that can modulate the enzymatic activity of an enoyl reductase of the present invention. One such embodiment comprises measuring the enzymatic activity of an enoyl reductase or active fragment thereof in the presence and absence of a compound. The compound is identified as an agent that modulates the enzymatic activity of an enoyl reductase when the enzymatic activity measured is different in the presence of the compound relative to in the absence of the compound. In a preferred embodiment of this type, the enoyl reductase comprises the amino acid sequence of SEQ ID NO:45 and contains a flavin prosthetic group. In another preferred embodiment of this type, the enoyl reductase comprises the amino acid sequence of SEQ ID NO:57 and does not contain a flavin prosthetic group. In a particular embodiment, the enzymatic activity is lower in the presence of the compound relative to in the absence of the compound. In this case the compound is identified as an inhibitor of the enoyl reductase. In another embodiment of this type, the enzymatic activity is higher in the presence of the compound relative to in the absence of the compound. In this case the compound is identified as an agonist of the enoyl reductase. In one particular embodiment, the enoyl reductase is a FabK. In another particular embodiment, the enoyl reductase is a FabL.

[0035] The present invention further provides methods for identifying an agent that can bind to an enoyl reductase. One such embodiment comprises contacting an enoyl reductase or active fragment thereof with a compound and determining whether the compound binds to the enoyl reductase. A compound is identified as an agent that can bind the enoyl reductase if the compound binds to the enoyl reductase. In a preferred embodiment of this type, the enoyl reductase comprises the amino acid sequence of SEQ ID NO:45 and contains a flavin prosthetic group. In another preferred embodiment of this type, the enoyl reductase comprises the amino acid sequence of SEQ ID NO:57 and does not contain a flavin prosthetic group.

[0036] In the in vitro studies involving the enoyl reductases of the present invention, the enoyl reductase preferably has the amino acid sequence of SEQ ID NO:2. However, in other embodiments of the present invention, the enoyl reductase has the amino acid sequence of SEQ ID NO:2 comprising a conservative amino acid substitution, or the amino acid sequence of SEQ ID NO:4, or the amino acid sequence of SEQ ID NO:4 comprising a conservative amino acid substitution, or the amino acid sequence of SEQ ID NO:6, or the amino acid sequence of SEQ ID NO:6 comprising a conservative amino acid substitution, or the amino acid sequence of SEQ ID NO:10, or the amino acid sequence of SEQ ID NO:10 comprising a conservative amino acid substitution, or the amino acid sequence of SEQ ID NO:12, or the amino acid sequence of SEQ ID NO:12 comprising a conservative amino acid substitution, or the amino acid sequence of SEQ ID NO:14, or the amino acid sequence of SEQ ID NO:14 comprising a conservative amino acid substitution, or the amino acid sequence of SEQ ID NO:16,

or the amino acid sequence of SEQ ID NO:16 comprising a conservative amino acid substitution, or the amino acid sequence of SEQ ID NO:18, or the amino acid sequence of SEQ ID NO:18 comprising a conservative amino acid substitution, or the amino acid sequence of SEQ ID NO:20, or the amino acid sequence of SEQ ID NO:20 comprising a conservative amino acid substitution SEQ ID NO:22.

[0037] Similarly, the enoyl reductase can comprise the amino acid sequence of SEQ ID NO:52. In another embodiment the enoyl reductase comprises the amino acid sequence of SEQ ID NO:52 comprising a conservative amino acid substitution. In related embodiments, the enoyl reductase comprises the amino acid sequence of SEQ ID NO:54 or the amino acid sequence of SEQ ID NO:54 comprising a conservative amino acid substitution, or the amino acid sequence of SEQ ID NO:56, or the amino acid sequence of SEQ ID NO:56 comprising a conservative amino acid substitution, or the amino acid sequence of SEQ ID NO:50, or the amino acid sequence of SEQ ID NO:50 comprising a conservative amino acid substitution.

[0038] As mentioned above, fusion proteins/peptides and/or fragments, and preferably active fragments of the enoyl reductases can also be used.

[0039] The present invention further provides methods for identifying a drug that inhibits bacterial growth. One such embodiment comprises administering an agent that is suspected of inhibiting an enoyl reductase of the present invention to a bacterial cell and then determining the growth of the cell. An agent that inhibits the growth of the cell relative to the growth in the absence of the agent is identified as a drug that inhibits bacterial growth. In a preferred embodiment of this type, the enoyl reductase comprises the amino acid sequence of SEQ ID NO:45 and contains a flavin prosthetic group. In a more preferred embodiment, the enoyl reductase is a FabK. Alternatively, the enoyl reductase comprises the amino acid sequence of SEQ ID NO:57 and does not contain a flavin prosthetic group. In a more preferred embodiment of this type, the enoyl reductase is a FabL.

[0040] As should be readily understood, any of the methods described above can be performed either alone, or in tandem including the combination of two or more of the above-described methods. For example, an agent could be first tested for binding, then tested for inhibiting the enoyl reductase. An agent that both binds the enoyl reductase and inhibits the enoyl reductase activity could then be tested to determine if it also inhibited bacterial cell growth. Further studies could be performed in an animal model to determine if the agent was effective in either preventing or treating a bacterial infection. An agent found to be effective in an animal model could then be used in a clinical study. Thus the present invention further provides the agents and drugs identified by the methods of the present invention and the corresponding pharmaceutical compositions, which can further comprise a pharmaceutically acceptable carrier.

[0041] Accordingly, it is a principal object of the present invention to provide novel enoyl reductases. Such enzymes can be used as targets in drug discovery including for high throughput screening and/or rational drug design.

[0042] It is a further object of the present invention to provide methods of using these enoyl reductases to identify agents that will act against bacterial infections.

[0043] It is a further object of the present invention to provide antibacterial agents obtained by the methods of the present invention.

[0044] It is a further object of the present invention to provide structural and enzymatic characteristics and properties of the enoyl reductases, including their nucleic acid and amino acid sequences.

[0045] It is a further object of the present invention to provide an antibody specific for FabK.

[0046] It is a further object of the present invention to provide an antibody specific for FabL.

[0047] It is a further object of the present invention to provide an immunogenic composition comprising a FabK, or an antigenic fragment of FabK.

[0048] It is a further object of the present invention to provide a vaccine comprising a nucleic acid encoding a FabK or an antigenic fragment of a FabK.

[0049] It is a further object of the present invention to provide an immunogenic composition comprising a FabK, or an antigenic fragment of FabL.

[0050] It is a further object of the present invention to provide a vaccine comprising a nucleic acid encoding a FabK or an antigenic fragment of a FabL.

[0051] It is a further object of the present invention to provide a method of producing an enoyl reductase of the present invention, including through modification or fragmentation of an enoyl reductase through recombinant technology.

[0052] It is a further object of the present invention to provide a method of performing rational drug design with the use of an enoyl reductase of the present invention.

[0053] These and other aspects of the present invention will be better appreciated by reference to the following drawings and Detailed Description.

BRIEF DESCRIPTION OF THE DRAWINGS

[0054] **FIGS. 1A and 1B** show the fab gene cluster in *S. pneumoniae* and the predicted FabK protein sequence. **FIG. 1A** shows the fab gene cluster which was defined using the primary sequence of the *E. coli* proteins required for fatty acid synthesis to search the *S. pneumoniae* genome for homologous proteins in the TIGR database. The genes corresponding to fabH, acpP, fabG, fabD, fabF, fabZ and accABCD were clustered on a 10 kbp fragment. A FabI homolog was not present in the *S. pneumoniae* genome, but there was an unidentified open reading frame within the fab cluster that is designated as fabK. **FIG. 1B** shows the deduced protein sequences of FabK. The predicted FabK protein sequence from *S. pneumoniae* is aligned with the predicted sequences of FabK proteins from a representative group of bacteria. Similar amino acids among all six proteins are boxed based on the following similarity groups: P, A, G, S, T; Q, N, E, D; H, K, R; C; V, L, I, M; and F, Y, W. The region of the proteins containing a consensus binding site for FAD is indicated.

[0055] **FIGS. 2A-2D** show the purification and characterization of FabK. **FIG. 2A** shows a gel with the isolated FabK possessing an amino terminal His-tag. The FabK was

expressed in *E. coli* strain BL21-Codon Plus-(DE3)R1L (Stratagene) grown in LB medium supplemented with riboflavin (0.5 g/L). His-tag FabK was purified by metal chelation affinity chromatography as described in the Example, below. The purified protein migrated at 36 kDa when subjected to SDS gel electrophoresis, corresponding to the predicted molecular weight of the protein plus the His-tag. The purified protein solution was bright yellow, and the UV-Vis spectrum showed absorption maxima at 270, 350 and 450 nm (solid line, **FIG. 2B**). The absorption at 350 and 450 nm is characteristic of flavin. An aliquot of FabK was boiled for 30 min. The denatured protein that was removed had an FabK:FAD ratio of 0.8 that was calculated using an extinction coefficients of 20.3 at 280 nm for FabK and 11.3 at 450 nm for FAD. Fluorescence spectroscopy (inset, **FIG. 2B**) of the purified FabK protein (solid line, **FIG. 2B**) excited at 417 nm showed an emission maxima at 535 nm, which was the same as free FAD (dashed line, **FIG. 2B**). The cofactor was identified as FAD by thin-layer chromatography on silica gel 60 layers developed with 5% Na_2HPO_4 . A coupled enzyme system was employed to assay FabK by combining the purified *E. coli* proteins required to reconstitute a cycle of fatty acid synthesis with the exception of the FabI enoyl-ACP reductase. Reaction mixtures were first incubated to generate trans-2-butenoyl-ACP and then the indicated amounts of FabK were added as described in the Example below. Products were separated by conformationally sensitive gel electrophoresis and the bands visualized and quantitated using a Phosphorimager (**FIG. 2C**). **FIG. 2D** is a plot of the rate of formation of butyryl-ACP as a function of FabK concentration derived from the data in **FIG. 2C**.

[0056] **FIG. 3** shows the alignment of two Fab L proteins (from *Bacillus subtilis*, and *Helicobacter pylori*) with FabI from *E. coli*. “+” indicates key residues in *E. coli* FabI. Similar amino acids among all six proteins are boxed based on the following similarity groups:

[0057] P, A, G, S, T; Q, N, E, D; H, K, R; C; V, L, I, M; and F, Y, W.

DETAILED DESCRIPTION OF THE INVENTION

[0058] The enoyl-acyl carrier protein (ACP) reductase (FabI) of *Escherichia coli* catalyzes the final step of each round in fatty acid elongation. Because it is essential in bacterial metabolism, it is considered an important target for anti-bacterials. One such antibacterial is triclosan, which is commonly found in antibacterial hand soaps and related products. The present invention provides a new bacterial enzyme that catalyzes the identical reaction that FabI catalyzes. This new bacterial enzyme has been named FabK. In addition, the present invention provides a number of novel related enzymes that can also act as enoyl reductases.

[0059] As disclosed herein, many Gram-positive bacteria express a unique enoyl reductase that has been disclosed herein and named, FabK. One such fabK gene is located within the fatty acid biosynthetic gene cluster of *Streptococcus pneumoniae* and encodes a flavoprotein that catalyzes the NADH-dependent reduction of enoyl-ACPs. FabI is shown herein to be the only target for triclosan in *E. coli* because fabK expression rescues the temperature-sensitive growth phenotype of an *E. coli* fabI(Ts) mutant and confers

complete triclosan resistance. In addition, a second unique enoyl reductase has been found as disclosed herein, and is named FabL (see Table 3, below). The discovery of these new enoyl-ACP reductases reveal a unique mechanism for enoyl-ACP reduction that could be exploited for the development of novel antibacterial therapies.

[0060] Thus the discovery of two new families of enoyl-ACP reductases both having a significantly different structure from the known FabI proteins has important implications for antibacterial drug development. Since FabK and FabL catalyze the same reaction as FabI, inhibitors of FabK and/or FabL would be an effective bactericide against bacteria and other microorganisms that express FabK and/or FabL rather than FabI. Indeed, microorganisms that express FabK and/or FabL rather than FabI should be refractory to specific FabI inhibitors. Conversely, the development of selective FabK and/or FabL inhibitors would be an effective strategy against several important pathogens, such as *Streptococci* and *Clostridia*, but would not be effective against strains expressing FabI. Clearly, organisms like the *Pseudomonads* and *Enterococci* that contain both a FabI and FabK would require a combination therapy of enoyl-ACP reductase inhibitors to block cell growth. Thus, enoyl-ACP reductase based therapies can be tailored for specific pathogens based on their expression of FabI and/or FabK and/or FabL.

[0061] Therefore, if appearing herein, the following terms shall have the definitions set out below:

[0062] As used herein a “FabK” is an enzyme that comprises the consensus sequence of SEQ ID NO:45 and a flavin, and is capable of catalyzing the NAD(P)H-dependent reduction of an enoyl-ACP. One example of a particular FabK is an enoyl reductase from *S. pneumoniae* having the amino acid sequence of SEQ ID NO:2.

[0063] As used herein a “FabL” is an enzyme that comprises the consensus sequence of SEQ ID NO:57, does not contain a flavin, and is capable of catalyzing the reduction of an enoyl-ACP. One example of a particular FabL is an enoyl reductase from *Campylobacter jejuni* having the amino acid sequence of SEQ ID NO:52.

[0064] As used herein an “active fragment” of a polypeptide has an amino acid sequence that corresponds to that of the corresponding full-length protein except the active fragment has at least one less amino acid than the corresponding full-length protein; furthermore an “active fragment” of an enoyl reductase of the present invention has at least 20% of the enoyl reductase activity of the corresponding full-length protein when determined under at least one set of conditions in which the full-length protein has enoyl reductase activity.

[0065] As used herein a protein or fragment thereof has “enoyl reductase activity” when it has the ability to reduce a trans-2-enoyl thioester to an acyl-thioester.

[0066] As used herein a “polypeptide” is used interchangeably with the term “protein” and denotes a polymer comprising two or more amino acids connected by peptide bonds. Preferably, a polypeptide is further distinguished from a “peptide” with a peptide comprising about twenty or less amino acids, and a polypeptide or protein comprising more than about twenty amino acids.

[0067] As used herein the terms “fusion protein” and “fusion peptide” are used interchangeably and encompass

“chimeric proteins and/or chimeric peptides” and fusion “intein proteins/peptides”. A fusion protein comprises at least a portion of an enoyl reductase of the present invention joined via a peptide bond to at least a portion of another protein or peptide including a second enoyl reductase in a chimeric fusion protein. In a particular embodiment the portion of the enoyl reductase is antigenic. For example fusion proteins can comprise a marker protein or peptide, or a protein or peptide that aids in the isolation and/or purification of an enoyl reductase of the present invention.

[0068] As used herein the term “approximately” is used interchangeably with the term “about” and signifies that a value is within ten percent of the indicated value i.e., a protein containing “approximately” 500 amino acid residues can contain between 450 and 550 amino acid residues.

[0069] As used herein a “small organic molecule” is an organic compound [or organic compound complexed with an inorganic compound (e.g., metal)] that has a molecular weight of less than 3 Kilodaltons.

[0070] As used herein the term “binds to” is meant to include all such specific interactions that result in two or more molecules showing a preference for one another relative to some third molecule. This includes processes such as covalent, ionic, hydrophobic and hydrogen bonding but does not include non-specific associations such as solvent preferences.

[0071] A “vector” is a replicon, such as a plasmid, phage or cosmid, to which another DNA segment may be attached so as to bring about the replication of the attached segment. A “replicon” is any genetic element (e.g., plasmid, chromosome, virus) that functions as an autonomous unit of DNA replication in vivo, i.e., capable of replication under its own control.

[0072] A “cassette” refers to a segment of DNA that can be inserted into a vector at specific restriction sites. The segment of DNA can encode a polypeptide of interest, and the cassette and restriction sites are designed to ensure insertion of the cassette in the proper reading frame for transcription and translation.

[0073] A cell has been “transfected” or transformed by exogenous or heterologous DNA when such DNA has been introduced inside the cell. A cell has been “transduced” by exogenous or heterologous DNA when the exogenous or heterologous DNA is introduced by a viral vector.

[0074] A “heterologous nucleotide sequence” as used herein is a nucleotide sequence that is added to a nucleotide sequence of the present invention by recombinant methods to form a nucleic acid which is not naturally formed in nature. Such nucleic acids can encode fusion (e.g. chimeric) proteins. Thus the heterologous nucleotide sequence can encode peptides and/or proteins which contain regulatory and/or structural properties. In another such embodiment the heterologous nucleotide sequence can encode a protein or peptide that functions as a means of detecting the protein or peptide encoded by the nucleotide sequence of the present invention after the recombinant nucleic acid is expressed. In still another embodiment the heterologous nucleotide sequence can function as a means of detecting a nucleotide sequence of the present invention. A heterologous nucleotide sequence can comprise non-coding sequences including restriction sites, regulatory sites, promoters and the like.

[0075] A “heterologous” region of the DNA construct is an identifiable segment of DNA within a larger DNA molecule that is not found in association with the larger molecule in nature. Thus, when the heterologous region encodes a mammalian gene, the gene will usually be flanked by DNA that does not flank the mammalian genomic DNA in the genome of the source organism. Another example of a heterologous coding sequence is a construct where the coding sequence itself is not found in nature (e.g., a cDNA where the genomic coding sequence contains introns, or synthetic sequences having codons different than the native gene). Allelic variations or naturally-occurring mutational events do not give rise to a heterologous region of DNA as defined herein.

[0076] A “nucleic acid molecule” refers to the phosphate ester polymeric form of ribonucleosides (adenosine, guanosine, uridine or cytidine; “RNA molecules”) or deoxyribonucleosides (deoxyadenosine, deoxyguanosine, deoxythymidine, or deoxycytidine; “DNA molecules”), or any phosphoester analogs thereof, such as phosphorothioates and thioesters, in either single stranded form, or a double-stranded helix. Double stranded DNA-DNA, DNA-RNA and RNA-RNA helices are possible. When referring to a nucleic acid that is DNA, and more specifically a DNA having a particular nucleotide sequence, i.e., SEQ ID NO:1, both the “sense” strand and the complementary “antisense” strand are intended to be included. Thus a nucleic acid that is hybridizable to SEQ ID NO:1, for example, can be either hybridizable to the “sense” strand of SEQ ID NO:1, which is particularly listed in the SEQUENCE LISTING, or to the “antisense” strand which can be readily determined from that SEQUENCE LISTING.

[0077] The term nucleic acid molecule, and in particular DNA or RNA molecule, refers only to the primary and secondary structure of the molecule, and does not limit it to any particular tertiary form. Thus, this term includes double-stranded DNA found, inter alia, in linear or circular DNA molecules (e.g., restriction fragments), plasmids, and chromosomes. In discussing the structure of particular double-stranded DNA molecules, sequences may be described herein according to the normal convention of giving only the sequence in the 5' to 3' direction along the nontranscribed strand of DNA (i.e., the strand having a sequence homologous to the mRNA). A “recombinant DNA molecule” is a DNA molecule that has undergone a molecular biological manipulation.

[0078] A nucleic acid molecule is “hybridizable” to another nucleic acid molecule, such as a cDNA, genomic DNA, or RNA, when a single stranded form of the nucleic acid molecule can anneal to the other nucleic acid molecule under the appropriate conditions of temperature and solution ionic strength [see Sambrook, Fritsch & Maniatis, *Molecular Cloning: A Laboratory Manual*, Second Edition (1989) Cold Spring Harbor Laboratory Press, Cold Spring Harbor, N.Y. (herein “Sambrook et al., 1989”)]. The conditions of temperature and ionic strength determine the “stringency” of the hybridization. For preliminary screening for homologous nucleic acids, low stringency hybridization conditions, corresponding to a T_m of 55°, can be used, e.g., 5×SSC, 0.1% SDS, 0.25% milk, and no formamide; or 30% formamide, 5×SSC, 0.5% SDS. Moderate stringency hybridization conditions correspond to a higher T_m , e.g., 40% formamide, with 5× or 6×SSC. High stringency hybridization conditions correspond to the highest T_m , e.g., 50% formamide, 5× or

6×SSC. Hybridization requires that the two nucleic acids contain complementary sequences, although depending on the stringency of the hybridization, mismatches between bases are possible. The appropriate stringency for hybridizing nucleic acids depends on the length of the nucleic acids and the degree of complementation, variables well known in the art. The greater the degree of similarity or homology between two nucleotide sequences, the greater the value of T_m for hybrids of nucleic acids having those sequences. The relative stability (corresponding to higher T_m) of nucleic acid hybridizations decreases in the following order: RNA:RNA, DNA:RNA, DNA:DNA. For hybrids of greater than 100 nucleotides in length, equations for calculating T_m have been derived [see Sambrook et al., supra, 9.50-10.51]. For hybridization with shorter nucleic acids, i.e., oligonucleotides, the position of mismatches becomes more important, and the length of the oligonucleotide determines its specificity [see Sambrook et al., supra, 11.7-11.8]. Preferably a minimum length for a hybridizable nucleic acid is at least about 12 nucleotides; preferably at least about 18 nucleotides; and more preferably the length is at least about 27 nucleotides; and most preferably at least about 36 nucleotides.

[0079] In a specific embodiment, the term “standard hybridization conditions” refers to a T_m of 55° C., and utilizes conditions as set forth above e.g., 5×SSC. In a preferred embodiment, the T_m is 60° C.; in a more preferred embodiment, the T_m is 65° C.

[0080] “Homologous recombination” refers to the insertion of a foreign DNA sequence of a vector in a chromosome. Preferably, the vector targets a specific chromosomal site for homologous recombination. For specific homologous recombination, the vector will contain sufficiently long regions of homology to sequences of the chromosome to allow complementary binding and incorporation of the vector into the chromosome. Longer regions of homology, and greater degrees of sequence similarity, may increase the efficiency of homologous recombination.

[0081] A DNA “coding sequence” is a double-stranded DNA sequence which is transcribed and translated into a polypeptide in a cell in vitro or in vivo when placed under the control of appropriate regulatory sequences. The boundaries of the coding sequence are determined by a start codon at the 5' (amino) terminus and a translation stop codon at the 3' (carboxyl) terminus. A coding sequence can include, but is not limited to, prokaryotic sequences, cDNA from eukaryotic mRNA, genomic DNA sequences from eukaryotic (e.g., mammalian) DNA, and even synthetic DNA sequences. If the coding sequence is intended for expression in a eukaryotic cell, a polyadenylation signal and transcription termination sequence will usually be located 3' to the coding sequence.

[0082] “Transcriptional and translational control sequences” are DNA regulatory sequences, such as promoters, enhancers, terminators, and the like, that provide for the expression of a coding sequence in a host cell. In eukaryotic cells, polyadenylation signals are control sequences.

[0083] A “promoter sequence” is a DNA regulatory region capable of binding RNA polymerase in a cell and initiating transcription of a downstream (3' direction) coding sequence. For purposes of defining the present invention, the promoter sequence is bounded at its 3' terminus by the

transcription initiation site and extends upstream (5' direction) to include the minimum number of bases or elements necessary to initiate transcription at levels detectable above background. Within the promoter sequence will be found a transcription initiation site (conveniently defined for example, by mapping with nuclease S1), as well as protein binding domains (consensus sequences) responsible for the binding of RNA polymerase.

[0084] A coding sequence is “under the control” of transcriptional and translational control sequences in a cell when RNA polymerase transcribes the coding sequence into mRNA, which is then trans-RNA spliced and translated into the protein encoded by the coding sequence.

[0085] A “signal sequence” is included at the beginning of the coding sequence of a protein to be expressed on the surface of a cell. This sequence encodes a signal peptide, N-terminal to the mature polypeptide, that directs the host cell to translocate the polypeptide. The term “translocation signal sequence” is used herein to refer to this sort of signal sequence. Translocation signal sequences can be found associated with a variety of proteins native to eucaryotes and prokaryotes, and are often functional in both types of organisms.

[0086] As used herein, the term “sequence homology” in all its grammatical forms refers to the relationship between proteins that possess a “common evolutionary origin,” including proteins from superfamilies (e.g., the immunoglobulin superfamily) and homologous proteins from different species (e.g., myosin light chain, etc.) [Reeck et al., *Cell* 50:667 (1987)].

[0087] As used herein, the term “ortholog” refers to the relationship between proteins that have a common evolutionary origin and differ because they originate from different species or strain. For example, *P. aeruginosa* FabK is an ortholog of *S. pneumoniae* FabK.

[0088] The term “sequence similarity” in all its grammatical forms refers to the degree of identity or correspondence between nucleic acid or amino acid sequences of proteins that do not share a common evolutionary origin (see Reeck et al., supra). However, in common usage and in the instant application, the term “homologous,” when modified with an adverb such as “highly,” may refer to sequence similarity and not necessarily a common evolutionary origin.

[0089] In a specific embodiment, two highly homologous DNA sequences can be identified by their own homology, or the homology of the amino acids they encode. Such comparison of the sequences can be performed using standard software available in sequence data banks. In a particular embodiment two highly homologous DNA sequences encode amino acid sequences having 30%, preferably 50%, more preferably 70% and even more preferably 80% identity. More particularly, two highly homologous amino acid sequences have 30%, preferably 50%, more preferably 70% and even more preferably 80% identity.

[0090] Alternatively, two highly homologous DNA sequences can be identified by Southern hybridization experiment under, for example, stringent conditions as defined for that particular system. Defining appropriate hybridization conditions is within the skill of the art. See, e.g., Sambrook et al., supra; DNA Cloning, Vols. I & II, infra; Nucleic Acid Hybridization, infra.

[0091] As used herein an amino acid sequence is 100% “homologous” to a second amino acid sequence if the two amino acid sequences are identical, and/or differ only by neutral or conservative substitutions as defined below. Accordingly, an amino acid sequence is 50% “homologous” to a second amino acid sequence if 50% of the two amino acid sequences are identical, and/or differ only by neutral or conservative substitutions.

[0092] As used herein, DNA and protein sequence percent identity can be determined using software such as MacVector 6.0.1, Oxford Molecular Group PLC (1996) and the Clustal W algorithm with the alignment default parameters, and default parameters for identity. These commercially available programs can also be used to determine sequence similarity using the same or analogous default parameters.

[0093] The term “corresponding to” is used herein to refer to similar or homologous sequences, whether the exact position is identical or different from the molecule to which the similarity or homology is measured. Thus, the term “corresponding to” refers to the sequence similarity, and not the numbering of the amino acid residues or nucleotide bases.

[0094] A molecule is “antigenic” when it is capable of specifically interacting with an antigen recognition molecule of the immune system, such as an immunoglobulin (antibody) or T cell antigen receptor. An antigenic polypeptide contains at least about 5, and preferably at least about 10, amino acids. An antigenic portion of a molecule can be that portion that is immunodominant for antibody or T cell receptor recognition, or it can be a portion used to generate an antibody to the molecule by conjugating the antigenic portion to a carrier molecule for immunization. A molecule that is antigenic need not be itself immunogenic, i.e., capable of eliciting an immune response without a carrier.

Enoyl Reductases and Fragments Thereof

[0095] The present invention provides isolated and/or recombinant unicellular enoyl reductases and fragments thereof. In a preferred embodiment the unicellular enoyl reductase is a bacterial FabK protein or a FabL protein. FabK and FabL are enoyl-acyl carrier protein reductases that play an essential role in fatty acid synthesis for specific microorganisms and plants by catalyzing the last step in each round of elongation in the type II fatty acid synthase pathway.

[0096] The enoyl reductases of the present invention can be from any species, but are preferably from a plant or unicellular organism. Bacterial species of origin for the enoyl reductases include *S. pneumoniae*, *S. mutans*, *S. pyogenes*, *E. faecalis*, *C. acetobutylicum*, *C. difficile*, *P. gingivalis*, *Ca. crescentus*, *Ps. aeruginosa*, *Mycobacterium tuberculosis*, *H. pylori* and *T. maritima*. Examples of nucleic acids and amino acid sequences encoding such enoyl reductases are included in Table 3, below.

[0097] In a preferred embodiment the enoyl reductase is a FabK protein from *S. pneumoniae*. In another embodiment the FabK is a protein encoded by a nucleotide sequence that is hybridizable with the complementary strand of the coding sequence of SEQ ID NO:1 under standard, and/or stringent conditions. In yet another embodiment the *S. pneumoniae* FabK has an amino acid sequence of SEQ ID NO:2. In still

another embodiment the bacterial enoyl reductase is from *S. mutans* and is encoded by a nucleotide sequence having the coding sequence of SEQ ID NO:3. In yet another embodiment the bacterial enoyl reductase has an amino acid sequence of SEQ ID NO:4. In another preferred embodiment the enoyl reductase is a FabL from *Campylobacter jejuni* having the amino acid sequence of SEQ ID NO:52. The enoyl reductases of the present invention may be used for many purposes including in assays to identify novel drugs such as new antibiotics, and the like, and/or can be used in protein structural and mechanistic studies.

[0098] Modified enoyl reductases: The present invention also provides “modified enoyl reductases” i.e., enoyl reductase that are tagged proteins, labeled proteins, intein fusion proteins, and fusion proteins such as a chimeric protein and the like. Such enoyl reductases may be used for example as antigens or as marker proteins. In a particular embodiment of this type, the fusion protein comprises an enoyl reductase that is a FabK protein (or FabK fragment thereof) having an amino acid sequence of SEQ ID NO:2 or SEQ ID NO: 2 comprising one or more conservative amino acid substitutions. In another embodiment of this type, the fusion protein comprises an enoyl reductase or (enoyl reductase fragment thereof) having an amino acid sequence of SEQ ID NO: 4 or SEQ ID NO:4 comprising one or more conservative amino acid substitutions. Preferably such enoyl reductases or fragments thereof retain their catalytic activity. One particular use of the enoyl reductase fusion proteins of the present invention is for the production of the enoyl reductase-antibodies of the present invention.

[0099] An enoyl reductase fusion protein can comprise at least a portion of a non-enoyl reductase protein joined via a peptide bond to at least a portion of an enoyl reductase polypeptide. Alternatively, a chimeric enoyl reductase can be constructed comprising portions of two or more different enoyl reductases. In preferred embodiments a portion of the enoyl reductase is functional, i.e., retaining its catalytic activity. The non-enoyl reductase sequences can be amino- or carboxy-terminal to the enoyl reductase sequences. More preferably, for stable expression of an enoyl reductase fusion protein, such as a FabK fusion protein, the portion of the non-FabK fusion protein (or tag such as a His-tag exemplified below), is joined via a peptide bond to the amino terminus of the FabK protein. A recombinant DNA molecule encoding such a fusion protein comprises a sequence encoding at least a portion of a non-enoyl reductase protein joined in-frame to the enoyl reductase coding sequence, and can encode a cleavage site for a specific protease, e.g., thrombin or Factor Xa, preferably at or close to the enoyl reductase-non-enoyl reductase juncture. In a specific embodiment, the fusion protein is expressed in *Escherichia coli*. Such a fusion protein can be used to isolate the enoyl reductases of the present invention, through the use of an affinity column which is specific for the protein and/or tag fused to the enoyl reductase, such as from *S. pneumoniae* as exemplified below. The purified FabK for example, may then be released from the fusion protein through the use of a proteolytic enzyme and a cleavage site such as has been referred to above.

[0100] In one such embodiment, a chimeric enoyl reductase can be prepared, e.g., a glutathione-S-transferase (GST) fusion protein, a maltose-binding (MBP) protein fusion protein, or a poly-histidine-tagged fusion protein, for expres-

sion in any cell, or alternatively in a cell-free system. Expression of an enoyl reductase, such as a FabK, as a fusion protein can facilitate stable expression, or allow for purification based on the properties of the fusion partner. For example, GST binds glutathione conjugated to a solid support matrix, MBP binds to a maltose matrix, and poly-histidine chelates to a Ni-chelation support matrix, as exemplified below. The fusion protein can be eluted from the specific matrix with appropriate buffers, or by treating with a protease specific for a cleavage site usually engineered between the enoyl reductase and the fusion partner (e.g., GST, MBP, or poly-His) as described above. Alternatively the chimeric enoyl reductase protein may contain the green fluorescent protein, and be used to determine the intracellular localization of the enoyl reductase in the cell.

Genes Encoding Enoyl Reductases

[0101] The present invention contemplates isolation of a gene encoding an enoyl reductase of the present invention, such as a FabK or a FabL, including a full length, or naturally occurring form of an enoyl reductase, and antigenic fragments thereof from any plant or microorganism, but preferably a bacterial source. Such nucleic acids may be used for designing primers for RT-PCR, and for making probes that are useful for determining the expression of a fabK or fabL messenger RNA, for example. Similarly, such nucleic acids can be used to determine the expression of the fabK or fabL messenger RNA by Northern Blot analysis, RNA protection assays and the like. As used herein, the term “gene” refers to an assembly of nucleotides that encode a polypeptide, and includes cDNA and genomic DNA nucleic acids. Therefore, the present invention provides the primary structure of genes encoding enoyl reductases such as the *S. pneumoniae* FabK protein exemplified below.

[0102] In accordance with the present invention there may be employed conventional molecular biology, microbiology, and recombinant DNA techniques within the skill of the art. Such techniques are explained fully in the literature. [See, e.g., Sambrook, Fritsch & Maniatis, *Molecular Cloning: A Laboratory Manual*, Second Edition (1989) Cold Spring Harbor Laboratory Press, Cold Spring Harbor, N.Y. (herein “Sambrook et al., 1989”); *DNA Cloning: A Practical Approach*, Volumes I and II (D. N. Glover ed. 1985); *Oligonucleotide Synthesis* (M. J. Gait ed., 1984); *Nucleic Acid Hybridization* B. D. (Hames & S. J. Higgins eds., 1985); *Transcription And Translation* B. D. (Hames & S. J. Higgins, eds., 1984); *Animal Cell Culture* R. I. (Freshney, ed., 1986); *Immobilized Cells And Enzymes* (IRL Press, 1986); B. Perbal, *A Practical Guide To Molecular Cloning* (1984); F. M. Ausubel et al. (eds.), *Current Protocols in Molecular Biology*, John Wiley & Sons, Inc. (1994)].

[0103] A gene encoding an enoyl reductase of the present invention whether genomic DNA or cDNA, can be isolated from any source, preferably from a bacterial source. Thus, in view and in conjunction with the present teachings, methods well known in the art, as described above can be used for obtaining enoyl reductase genes from any source (see, e.g., Sambrook et al., 1989, supra). These methods can be supplemented and/or used in the alternative with the use of nucleic acid and/or protein databases (either complete or partially complete) to identify new FabK orthologues for example. Such identification can then lead to the subsequent isolation of the gene and/or protein as exemplified below.

[0104] Accordingly, any plant cell and/or microorganism can potentially serve as the nucleic acid source for the molecular cloning of an enoyl reductase gene. The DNA may be obtained by standard procedures known in the art from cloned DNA (e.g., a DNA “library”), and preferably is obtained from an appropriate cDNA library, by chemical synthesis, by cDNA cloning, or by the cloning of genomic DNA, or fragments thereof, purified from the desired cell (See, for example, Sambrook et al., 1989, supra; Glover, D. M. (ed.), 1985, *DNA Cloning: A Practical Approach*, MRL Press, Ltd., Oxford, U.K. Vol. I, II). Clones derived from higher genomic DNA may contain regulatory and intron DNA regions in addition to coding regions; clones derived from cDNA will not contain intron sequences. Whatever the source, the gene can be molecularly cloned into a suitable vector for propagation of the gene.

[0105] In the molecular cloning of the gene from genomic DNA, DNA fragments can be generated, some of which will encode the desired gene. The DNA may be cleaved at specific sites using various restriction enzymes. Alternatively, one may use DNase in the presence of manganese to fragment the DNA, or the DNA can be physically sheared, as for example, by sonication. The linear DNA fragments can then be separated according to size by standard techniques, including but not limited to, agarose and polyacrylamide gel electrophoresis and column chromatography.

[0106] Once the DNA fragments are generated, identification of the specific DNA fragment containing the desired enoyl reductase gene may be accomplished in a number of ways. For example, the generated DNA fragments may be screened by nucleic acid hybridization to a labeled probe of the present invention [Benton and Davis, *Science* 196:180 (1977); Grunstein and Hogness, *Proc. Natl. Acad. Sci. U.S.A.* 72:3961 (1975)]. For example, a set of oligonucleotides corresponding to the sequence information provided by the present invention can be prepared and used as probes for DNA encoding the FabK exemplified below (e.g., in combination with a poly-T primer for RT-PCR). Preferably, a probe is selected that is highly unique to the FabK of the invention. Those DNA fragments with substantial homology to the probe will hybridize. As noted above, the greater the degree of homology, the more stringent hybridization conditions can be used.

[0107] Further selection can be carried out on the basis of the properties of the gene, e.g., if the gene encodes a protein product having the activity, isoelectric point, electrophoretic properties, amino acid composition, or partial amino acid sequence of an enoyl reductase as disclosed herein. Thus, the presence of the gene may be detected by assays based on the physical, chemical, or immunological properties of its expressed product. For example, cDNA clones, or DNA clones which hybrid-select the proper mRNAs, can be selected which produce a protein that, e.g., has similar or identical electrophoretic migration, isoelectric focusing or non-equilibrium pH gel electrophoresis behavior, proteolytic digestion maps, or antigenic properties as known for FabK, for example.

[0108] An enoyl reductase gene of the invention can also be identified by mRNA selection, i.e., by nucleic acid hybridization followed by in vitro translation. In this procedure, nucleotide fragments are used to isolate complementary mRNAs by hybridization. Such DNA fragments may

represent available, purified enoyl reductase DNA, or may be synthetic oligonucleotides designed from the partial amino acid sequence information. Immunoprecipitation analysis or functional assays (e.g., capable of acting as enoyl reductase as defined herein) of the in vitro translation products of the products of the isolated mRNAs identifies the mRNA and, therefore, the complementary DNA fragments, that contain the desired sequences. In addition, specific mRNAs may be selected by adsorption of polysomes isolated from cells to immobilized antibodies specifically directed against an enoyl reductase such as FabK.

[0109] A radiolabeled enoyl reductase cDNA can be synthesized using the selected mRNA (from the adsorbed polysomes) as a template. The radiolabeled mRNA or cDNA may then be used as a probe to identify homologous enoyl reductase DNA fragments from among other genomic DNA fragments.

[0110] The present invention also relates to cloning vectors containing genes encoding analogs and derivatives of the enoyl reductases of the present invention, that have the same or homologous functional activity such as the enzymatic activity of FabK, having an amino acid sequence of SEQ ID NO:2, and in particular orthologs thereof from other species. The production and use of derivatives and analogs related to the enoyl reductases of the present invention are within the scope of the present invention. In a specific embodiment, the derivative or analog is functionally active, i.e., capable of acting as enoyl reductase as defined herein.

[0111] Enoyl reductase derivatives can be made by altering encoding nucleotide sequences by substitutions, additions or deletions that provide for functionally equivalent molecules. Preferably, derivatives are made that have enhanced or increased functional activity, or greater antigenic specificity.

[0112] Due to the degeneracy of nucleotide coding sequences, other DNA sequences which encode substantially the same amino acid sequence as an enoyl reductase gene of the present invention may be used in the practice of the present invention. These include but are not limited to allelic genes, homologous genes from other species, and nucleotide sequences comprising all or portions of the enoyl reductase genes which are altered by the substitution of different codons that encode the same amino acid residue within the sequence, thus producing a silent change. Likewise, the enoyl reductase derivatives of the invention include, but are not limited to, those containing, as a primary amino acid sequence, all or part of the amino acid sequence of an enoyl reductase protein including altered sequences in which functionally equivalent amino acid residues are substituted for residues within the sequence resulting in a conservative amino acid substitution. Such alterations define the term "a conservative substitution" as used herein. For example, one or more amino acid residues within the sequence can be substituted by another amino acid of a similar polarity, which acts as a functional equivalent, resulting in a silent alteration. Substitutions for an amino acid within the sequence may be selected from other members of the class to which the amino acid belongs. For example, the nonpolar (hydrophobic) amino acids include alanine, leucine, isoleucine, valine, proline, phenylalanine, tryptophan and methionine. Amino acids containing aromatic ring structures are phenylalanine, tryptophan, and

tyrosine. The polar neutral amino acids include glycine, serine, threonine, cysteine, tyrosine, asparagine, and glutamine. The positively charged (basic) amino acids include arginine, lysine and histidine. The negatively charged (acidic) amino acids include aspartic acid and glutamic acid. Such alterations will not be expected to affect apparent molecular weight as determined by polyacrylamide gel electrophoresis, or isoelectric point.

[0113] Particularly preferred conservative substitutions are:

[0114] Lys for Arg and vice versa such that a positive charge may be maintained;

[0115] Glu for Asp and vice versa such that a negative charge may be maintained;

[0116] Ser for Thr such that a free —OH can be maintained; and

[0117] Gln for Asn such that a free NH₂ can be maintained.

[0118] The amino acids also can be placed in the following similarity groups:

[0119] (1) proline, alanine, glycine, serine, and threonine;

[0120] (2) glutamine, asparagine, glutamic acid, and aspartic acid;

[0121] (3) histidine, lysine, and arginine;

[0122] (4) cysteine;

[0123] (5) valine, leucine, isoleucine, methionine; and

[0124] (6) phenylalanine, tyrosine, and tryptophan.

[0125] Amino acid substitutions may also be introduced to substitute an amino acid with a particularly preferable property. For example, a Cys may be introduced at a potential site for disulfide bridges with another Cys. Pro may be introduced because of its particularly planar structure, which induces β -turns in the protein's structure.

[0126] The genes encoding enoyl reductase derivatives and analogs of the invention can be produced by various methods known in the art. The manipulations which result in their production can occur at the gene or protein level. For example, the cloned enoyl reductase gene sequence can be modified by any of numerous strategies known in the art (Sambrook et al., 1989, supra). The sequence can be cleaved at appropriate sites with restriction endonuclease(s), followed by further enzymatic modification if desired, isolated, and ligated in vitro. In the production of the gene encoding a derivative or analog of an enoyl reductase, care should be taken to ensure that the modified gene remains within the same translational reading frame as the enoyl reductase gene, uninterrupted by translational stop signals, in the gene region where the desired activity is encoded.

[0127] Additionally, the FabK-encoding nucleic acid sequence, for example, can be mutated in vitro or in vivo, to create and/or destroy translation, initiation, and/or termination sequences, or to create variations in coding regions and/or form new restriction endonuclease sites or destroy preexisting ones, to facilitate further in vitro modification. Preferably, such mutations enhance the functional and/or antigenic activity of the mutated enoyl reductase gene

product. Any technique for mutagenesis known in the art can be used, including but not limited to, in vitro site-directed mutagenesis [Hutchinson, et al., *J. Biol. Chem.* 253:6551 (1978), Zoller and Smith, *DNA* 3:479-488 (1984), Oliphant et al., *Gene* 44:177 (1986), and Hutchinson et al., *Proc. Natl. Acad. Sci. U.S.A.* 83:710 (1986)] use of TAB® linkers (Pharmacia), etc. PCR techniques are preferred for site directed mutagenesis [see Higuchi, "Using PCR to Engineer DNA", in *PCR Technology: Principles and Applications for DNA Amplification*, H. Erlich, ed., Stockton Press, Chapter 6, pp. 61-70 (1989) or as described in the Example below].

[0128] The identified and isolated gene can then be inserted into an appropriate cloning vector. A large number of vector-host systems known in the art may be used. Possible vectors include, but are not limited to, plasmids or modified viruses, but the vector system must be compatible with the host cell used. Examples of vectors include, but are not limited to, *E. coli*, bacteriophages such as lambda derivatives, or plasmids such as pBR322 derivatives or pUC plasmid derivatives, e.g., pGEX vectors, pMal-c, pFLAG, etc. The insertion into a cloning vector can, for example, be accomplished by ligating the DNA fragment into a cloning vector which has complementary cohesive termini. However, if the complementary restriction sites used to fragment the DNA are not present in the cloning vector, the ends of the DNA molecules may be enzymatically modified. Alternatively, any site desired may be produced by ligating nucleotide sequences (linkers) onto the DNA termini; these ligated linkers may comprise specific chemically synthesized oligonucleotides encoding restriction endonuclease recognition sequences. Recombinant molecules can be introduced into host cells via transduction, transformation, transfection, infection, electroporation, etc., so that many copies of the gene sequence are generated. Preferably, the cloned gene is contained on a shuttle vector plasmid, which provides for expansion in a cloning cell, e.g., *E. coli*, and facile purification for subsequent insertion into an appropriate expression cell line, if such is desired. For example, a shuttle vector, which is a vector that can replicate in more than one type of organism, can be prepared for replication in both *E. coli* and *Saccharomyces cerevisiae* by linking sequences from an *E. coli* plasmid with sequences from the yeast 2 μ plasmid.

[0129] In an alternative method, the desired gene may be identified and isolated after insertion into a suitable cloning vector in a "shot gun" approach. Enrichment for the desired gene, for example, by size fractionation, can be done before insertion into the cloning vector.

[0130] The nucleotide sequence of an enoyl reductase such as the *S. pneumoniae* FabK e.g., having the nucleotide sequence of SEQ ID NO:1, or more preferably the *S. pneumoniae* FabK having the amino acid sequence of SEQ ID NO:2, can also be used to search for highly homologous genes from other species, including fungi using computer data bases containing full or partial nucleic acid sequences (see Table 3). The FabK amino acid sequence of SEQ ID NO:2, for example, can be compared with computer translated plant or fungi sequences, e.g., in the appropriate databases, using software such as GCG and the BLAST search program for example. Matches with highly homologous sequences can then be obtained.

[0131] If a matched partial sequence is obtained, it can then be fully sequenced, if it has not been already. Many

methods for accomplishing this are known. One such procedure includes performing DNA sequencing reactions that can be assembled on a Beckman Biomek robotic system using standard dye-terminator chemistry, Taq polymerase and thermal cycling conditions described by the vendor [Perking Elmer/Applied Biosystems Division (PE/AB)]. Preferably sequencing is performed multiple times to ensure accuracy. Reaction products can be resolved on PE/ABD model 373 and 377 automated DNA sequencers. Contig assembly can be performed using any number of programs (e.g., Gap4) and a consensus sequence can be further analyzed using the GCG suite of applications. The resulting sequence can then be used in place of, and/or in conjunction with SEQ ID NOs:1 or 2, for example, to identify other partial sequences that contain coding regions of orthologs to FabK.

[0132] Plasmids containing the matched sequences can be digested with restriction enzymes in order to release the cDNA inserts. If the plasmid does not contain the full length ortholog, the digests can be purified, e.g., run on an agarose gel and the bands corresponding to the inserts can be cut from the gel and purified (Qiagen Gel Extraction kit). Such purified inserts are likely to contain overlapping regions which can be combined as templates of a PCR reaction using primers which are preferably located outside of the FabK open reading frame. The PCR reaction can be performed by RACE PCR, or by using ELONGASE (and its standard amplification system) supplied by Gibco-BRL, Gaithersburg, Md., under the following standard conditions: 5 minutes at 94° C.; followed by 25 cycles of: 30 seconds at 94° C., 30 seconds at 50° C., and 3.5 minutes at 72° C.; followed by 10 minutes at 72° C. Amplification should yield the expected product which can be ligated into a vector and used to transform an *E. coli* derivative via TA cloning (Invitrogen) for example. A resulting full-length FabK, for example, can be placed into an expression vector and the expressed recombinant FabK can then be assayed for enoyl reductase activity.

[0133] Alternatively, plasmids containing matched ortholog fragments can be used to transform competent bacteria (e.g., from Gibco BRL, Gaithersburg Md.). Bacteria can be streaked, then grown up overnight. Plasmid preps can be performed (e.g., Qiagen Corp, Santa Clarita Calif.) and the plasmids can be digested by simultaneous restriction digestion. Products of the digest can be separated by size on an agarose gel, for example, and purified. The corresponding bands cut from these gels can be ligated to form a full-length fabK cDNA and used to transform competent bacteria (DH α) and the resulting plasmid can be purified.

[0134] In yet another embodiment, software programs such as the GCG package which includes a motif defining program "FindPatterns" can be used to identify a particular motif common to a family of proteins. This motif can then be used to identify other members of the family from publicly available databases. Using the motifs defined by SEQ ID NO:45 and SEQ ID NO:57, the sequences that were identified are shown in Table 3, below.

Expression of Enoyl Reductases

[0135] The present invention provides for expressing the nucleic acids which encode the enoyl reductases and fragments thereof, derivatives or analogs, and/or a functionally

active derivative, including a chimeric protein, thereof, that has been inserted into an appropriate expression vector, i.e., a vector which contains the necessary elements for the transcription and translation of the inserted protein-coding sequence. Such elements are termed herein a "promoter." Thus, the nucleic acid encoding a bacterial FabK of the present invention for example is operationally associated with a promoter in an expression vector of the invention (see Example, below). Both cDNA and genomic sequences can be cloned and expressed under control of such regulatory sequences. An expression vector also preferably includes a replication origin. One particular use for such expression vectors is to express a FabK protein in large quantities that can be used for functional and structural studies of the purified protein. The necessary transcriptional and translational signals can be provided on a recombinant expression vector, or they may be supplied by the native gene encoding FabK and/or its flanking regions.

[0136] Potential chimeric partners for the enoyl reductases of the present invention include glutathione-S-transferase (GST) or green fluorescent protein which may be useful in monitoring the cellular localization of the enoyl reductases.

[0137] Potential host-vector systems include but are not limited to bacterial cell systems, infected with virus (e.g., vaccinia virus, adenovirus, etc.); insect cell systems infected with virus (e.g., baculovirus); microorganisms such as yeast containing yeast vectors; or bacteria transformed with bacteriophage, DNA, plasmid DNA, or cosmid DNA. The expression elements of vectors vary in their strengths and specificities. Depending on the host-vector system utilized, any one of a number of suitable transcription and translation elements may be used.

[0138] A recombinant enoyl reductase protein of the invention, or functional fragment, derivative, chimeric construct, or analog thereof, may be expressed chromosomally, after integration of the coding sequence by recombination. In this regard, any of a number of amplification systems may be used to achieve high levels of stable gene expression [See Sambrook et al., 1989, supra]. The cell containing the recombinant vector comprising the nucleic acid encoding the enoyl reductase is cultured in an appropriate cell culture medium under conditions that provide for expression of enoyl reductase by the cell.

[0139] Any of the methods previously described, or described in the Example below, for the insertion of DNA fragments into a cloning vector may be used to construct expression vectors containing a gene consisting of appropriate transcriptional/translational control signals and the protein coding sequences. These methods may include in vitro recombinant DNA and synthetic techniques and in vivo recombination (genetic recombination).

[0140] Expression of the enoyl reductase may be controlled by any promoter/enhancer element known in the art, but these regulatory elements must be functional in the host selected for expression. Promoters which may be used to control enoyl reductase gene expression include, the SV40 early promoter region [Benoist and Chambon, *Nature* 290:304-310 (1981)], the promoter contained in the 3' long terminal repeat of Rous sarcoma virus [Yamamoto, et al., *Cell* 22:787-797 (1980)], the herpes thymidine kinase promoter [Wagner et al., *Proc. Natl. Acad. Sci. U.S.A.* 78:1441-1445 (1981)], the regulatory sequences of the metallothio-

nein gene [Brinster et al., *Nature* 296:39-42 (1982)]; prokaryotic expression vectors such as the β -lactamase promoter [Villa-Kamaroff, et al., *Proc. Natl. Acad. Sci. U.S.A.* 75:3727-3731 (1978)], or the tac promoter [DeBoer, et al., *Proc. Natl. Acad. Sci. U.S.A.* 80:21-25 (1983)]; see also "Useful proteins from recombinant bacteria" in *Scientific American* 242:74-94 (1980); promoter elements from yeast or other fungi such as the Gal 4 promoter, the ADC (alcohol dehydrogenase) promoter, PGK (phosphoglycerol kinase) promoter, alkaline phosphatase promoter; and the animal transcriptional control regions, which exhibit tissue specificity and have been utilized in transgenic animals: elastase I gene control region which is active in pancreatic acinar cells [Swift et al., *Cell* 38:639-646 (1984); Ornitz et al., *Cold Spring Harbor Symp. Quant. Biol.* 50:399-409 (1986); MacDonald, *Hepatology* 7:425-515 (1987)]; insulin gene control region which is active in pancreatic beta cells [Hanahan, *Nature* 315:115-122 (1985)], immunoglobulin gene control region which is active in lymphoid cells [Grosschedl et al., *Cell* 38:647-658 (1984); Adames et al., *Nature* 318:533-538 (1985); Alexander et al., *Mol. Cell. Biol.* 7:1436-1444 (1987)], mouse mammary tumor virus control region which is active in testicular, breast, lymphoid and mast cells [Leder et al., *Cell* 45:485-495 (1986)], albumin gene control region which is active in liver [Pinkert et al., *Genes and Devel.* 1:268-276 (1987)], alpha-fetoprotein gene control region which is active in liver [Krumlauf et al., *Mol. Cell. Biol.* 5:1639-1648 (1985); Hammer et al., *Science* 235:53-58 (1987)], alpha 1-antitrypsin gene control region which is active in the liver [Kelsey et al., *Genes and Devel.* 1:161-171 (1987)], beta-globin gene control region which is active in myeloid cells [Mogam et al., *Nature* 315:338-340 (1985); Kollias et al., *Cell* 46:89-94 (1986)], myelin basic protein gene control region which is active in oligodendrocyte cells in the brain [Readhead et al., *Cell* 48:703-712 (1987)], myosin light chain-2 gene control region which is active in skeletal muscle [Sani, *Nature* 314:283-286 (1985)], and gonadotropic releasing hormone gene control region which is active in the hypothalamus [Mason et al., *Science* 234:1372-1378 (1986)].

[0141] Expression vectors containing a nucleic acid encoding an enoyl reductase of the invention, for example FabK, can be identified by any number of general approaches including: (a) PCR amplification of the desired plasmid DNA or specific mRNA, (b) nucleic acid hybridization, (c) presence or absence of selection marker gene functions, and (d) expression of inserted sequences. In the first approach, the nucleic acids can be amplified by PCR to provide for detection of the amplified product. In the second approach, the presence of a foreign gene inserted in an expression vector can be detected by nucleic acid hybridization using probes comprising sequences that are homologous to an inserted marker gene. In the third approach, the recombinant vector/host system can be identified and selected based upon the presence or absence of certain "selection marker" gene functions (e.g., β -galactosidase activity, thymidine kinase activity, resistance to antibiotics, transformation phenotype, occlusion body formation in baculovirus, etc.) caused by the insertion of foreign genes in the vector. In another example, if the nucleic acid encoding FabK is inserted within the "selection marker" gene sequence of the vector, recombinants containing the FabK insert can be identified by the absence of the selection marker gene function. In the fourth approach, recombinant

expression vectors can be identified by assaying for the activity, biochemical, or immunological characteristics of the gene product expressed by the recombinant, provided that the expressed protein assumes a functionally active conformation. For example, the catalytic activity of the FabK can be tested.

[0142] A wide variety of host/expression vector combinations may be employed in expressing the DNA sequences of this invention. Useful expression vectors, for example, may consist of segments of chromosomal, non-chromosomal and synthetic DNA sequences. Suitable vectors include derivatives of SV40 and known bacterial plasmids, e.g., *E. coli* plasmids col El, pCR1, pBR322, pMal-C2, pET, pGEX [Smith et al., *Gene* 67:31-40 (1988)], pMB9 and their derivatives, plasmids such as RP4; phage DNAs, e.g., the numerous derivatives of phage λ , e.g., NM989, and other phage DNA, e.g., M13 and filamentous single stranded phage DNA; yeast plasmids such as the 2μ plasmid or derivatives thereof; vectors useful in eukaryotic cells, such as vectors useful in insect or bacterial cells; vectors derived from combinations of plasmids and phage DNAs, such as plasmids that have been modified to employ phage DNA or other expression control sequences; and the like.

[0143] For example, in a baculovirus expression systems, both non-fusion transfer vectors, such as but not limited to pVL941 (BamHI cloning site; Summers), pVL1393 (BamHI, SmaI, XbaI, EcoRI, NotI, XmaIII, BglII, and PstI cloning site; Invitrogen), pVL1392 (BglII, PstI, NotI, XmaIII, EcoRI, XbaI, SmaI, and BamHI cloning site; Summers and Invitrogen), and pBlueBacIII (BamHI, BglII, PstI, NcoI, and HindIII cloning site, with blue/white recombinant screening possible; Invitrogen), and fusion transfer vectors, such as but not limited to pAc700 (BamHI and KpnI cloning site, in which the BamHI recognition site begins with the initiation codon; Summers), pAc701 and pAc702 (same as pAc700, with different reading frames), pAc360 (BamHI cloning site 36 base pairs downstream of a polyhedrin initiation codon; Invitrogen(195)), and pBlueBacHisA, B, C (three different reading frames, with BamHI, BglII, PstI, NcoI, and HindIII cloning site, an N-terminal peptide for ProBond purification, and blue/white recombinant screening of plaques; Invitrogen (220)) can be used.

[0144] Expression vectors contemplated for use in the invention include vectors with inducible promoters, such as the dihydrofolate reductase (DHFR) promoter, e.g., any expression vector with a DHFR expression vector, or a DHFR/methotrexate co-amplification vector, such as pED (PstI, Sall, SbaI, SmaI, and EcoRI cloning site, with the vector expressing both the cloned gene and DHFR; [see Kaufman, *Current Protocols in Molecular Biology*, 16.12 (1991)]. Alternatively, a glutamine synthetase/methionine sulfoximine co-amplification vector, such as pEE14 (HindIII, XbaI, SmaI, SbaI, EcoRI, and BclI cloning site, in which the vector expresses glutamine synthase and the cloned gene; Celltech). In another embodiment, a vector that directs episomal expression under control of Epstein Barr Virus (EBV) can be used, such as pREP4 (BamHI, SfiI, XhoI, NotI, NheI, HindIII, NheI, PvuII, and KpnI cloning site, constitutive RSV-LTR promoter, hygromycin selectable marker; Invitrogen), pCEP4 (BamHI, SfiI, XhoI, NotI, NheI, HindIII, NheI, PvuII, and KpnI cloning site, constitutive hCMV immediate early gene, hygromycin selectable marker; Invitrogen), pMEP4 (KpnI, PvuI, NheI, HindIII,

NotI, XhoI, SfiI, BamHI cloning site, inducible methallothionein IIa gene promoter, hygromycin selectable marker; Invitrogen), pREP8 (BamHI, XhoI, NotI, HindIII, NheI, and KpnI cloning site, RSV-LTR promoter, histidinol selectable marker; Invitrogen), pREP9 (KpnI, NheI, HindIII, NotI, XhoI, SfiI, and BamHI cloning site, RSV-LTR promoter, G418 selectable marker; Invitrogen), and pEBVHis (RSV-LTR promoter, hygromycin selectable marker, N-terminal peptide purifiable via ProBond resin and cleaved by enterokinase; Invitrogen). Selectable expression vectors for use in the invention include pRc/CMV (HindIII, BstXI, NotI, SbaI, and ApaI cloning site, G418 selection; Invitrogen), pRc/RSV (HindIII, SpeI, BstXI, NotI, XbaI cloning site, G418 selection; Invitrogen), and others. Vaccinia virus expression vectors (see, Kaufman, 1991, supra) for use according to the invention include but are not limited to pSC11 (SmaI cloning site, TK- and β -gal selection), pMJ601 (Sall, SmaI, AflI, NarI, BspMII, BamHI, ApaI, NheI, SacI, KpnI, and HindIII cloning site; TK- and β -gal selection), and pTKgptF1S (EcoRI, PstI, Sall, AccI, HindIII, SbaI, BamHI, and Hpa cloning site, TK or XPRT selection).

[0145] Yeast expression systems can also be used according to the invention to express the FabK protein. For example, the non-fusion pYES2 vector (XbaI, SphI, ShoI, NotI, GstXI, EcoRI, BstXI, BamHI, SacI, KpnI, and HindIII cloning site; Invitrogen) or the fusion pYESHisA, B, C (XbaI, SphI, ShoI, NotI, BstXI, EcoRI, BamHI, SacI, KpnI, and HindIII cloning site, N-terminal peptide purified with ProBond resin and cleaved with enterokinase; Invitrogen), to mention just two, can be employed according to the invention.

[0146] Once a particular recombinant DNA molecule is identified and isolated, several methods known in the art may be used to propagate it. Once a suitable host system and growth conditions are established, recombinant expression vectors can be propagated and prepared in quantity. As previously explained, the expression vectors which can be used include, but are not limited to, the following vectors or their derivatives: human or animal viruses such as vaccinia virus or adenovirus; insect viruses such as baculovirus; yeast vectors; bacteriophage vectors (e.g., lambda), and plasmid and cosmid DNA vectors, to name but a few.

[0147] In addition, a host cell strain may be chosen which modulates the expression of the inserted sequences, or modifies and processes the gene product in the specific fashion desired. Different host cells have characteristic and specific mechanisms for the translational and post-translational processing and modification [e.g., glycosylation, cleavage, (e.g., of signal sequence) of proteins]. Appropriate cell lines or host systems can be chosen to ensure the desired modification and processing of the foreign protein expressed. For example, expression in a bacterial system can be used to produce a nonglycosylated core protein product. Expression in yeast can produce a glycosylated product. Furthermore, different vector/host expression systems may affect processing reactions, such as proteolytic cleavages, to a different extent.

[0148] Vectors are introduced into the desired host cells by methods known in the art, e.g., transfection, transduction, electroporation, microinjection, cell fusion, DEAE dextran, calcium phosphate precipitation, lipofection (lysosome fusion), use of a gene gun, or a DNA vector transporter [see,

e.g., Wu et al., *J. Biol. Chem.* 267:963-9670 (1992), Wu and Wu, *J. Biol. Chem.* 263:14621-14624 (1988), Hartmut et al., Canadian Patent Application No. 2,012,311, filed Mar. 15, 1990].

[0149] The present invention also provides cell lines made from cells transfected or transduced with the FabKs of the present invention. In one particular embodiment the cells are bacterial cells.

General Protein Purification Procedures

[0150] The purification of FabK using a fusion protein that greatly simplifies the process is exemplified below. However, the present invention also provides a more general classical protein purification protocol. This procedure includes an initial step for purifying the enoyl reductases of the present invention, fragments thereof and related tagged or fusion proteins consisting of lysing the cells containing the enoyl reductases. Cell lysis can be achieved by a number of methods including through the use of a physical means such as a French press, a sonicator, or a blender; or through chemical means including enzymatic extractions (with for example, lysozyme or pancreatin), and/or organic extractions or solubilizations with detergents, such as sodium dodecyl sulfate (SDS), Triton X-100, nonidet P-40 (NP-40), digoxin, sodium deoxycholate, and the like, including mixtures thereof; or through a combination of chemical and physical means. For example, solubilization can be enhanced by sonication of the suspension. Subsequent steps of purification include salting in or salting out, such as in ammonium sulfate fractionations; solvent exclusion fractionations, e.g., an ethanol precipitation; detergent extractions to free the membrane bound enoyl reductases (if any) of the present invention using such detergents as Triton X-100, Tween-20 etc.; or high salt extractions. Solubilization of proteins may also be achieved using aprotic solvents such as dimethyl sulfoxide and hexamethylphosphoramide. In addition, high speed ultracentrifugation may be used either alone or in conjunction with other extraction techniques.

[0151] Generally good secondary isolation or purification steps include solid phase absorption using calcium phosphate gel or hydroxyapatite; or solid phase binding. Solid phase binding may be performed through ionic bonding, with either an anion exchanger, such as diethylaminoethyl (DEAE), or diethyl [2-hydroxypropyl]aminoethyl (QAE) SEPHADEX or cellulose; or with a cation exchanger such as carboxymethyl (CM) or sulfopropyl (SP) SEPHADEX or cellulose. Alternative means of solid phase binding includes the exploitation of hydrophobic interactions e.g., the using of a solid support such as PHENYLSEPHAROSE and a high salt buffer; affinity-binding, using, e.g., placing a substrate or substrate analog on to an activated support; immuno-binding, using e.g., an antibody to a FabK of the present invention bound to an activated support; as well as other solid phase supports including those that contain specific dyes or lectins etc. A further solid phase support technique that is often used at the end of the purification procedure relies on size exclusion, such as SEPHADEX and SEPHAROSE gels, or pressurized or centrifugal membrane techniques, using size exclusion membrane filters.

[0152] Solid phase support separations are generally performed batch-wise with low-speed centrifugations or by

column chromatography. High performance liquid chromatography (HPLC), including such related techniques as FPLC, is presently the most common means of performing liquid chromatography. Size exclusion techniques may also be accomplished with the aid of low speed centrifugation.

[0153] In addition size permeation techniques such as gel electrophoretic techniques may be employed. These techniques are generally performed in tubes, slabs or by capillary electrophoresis.

[0154] Almost all steps involving protein purification employ a buffered solution. Unless otherwise specified, generally 25-100 mM concentrations are used. Low concentration buffers generally infer 5-25 mM concentrations. High concentration buffers generally infer concentrations of the buffering agent of between 0.1-2M concentrations. Typical buffers can be purchased from most biochemical catalogues and include the classical buffers such as Tris, pyrophosphate, monophosphate and diphosphate and the Good buffers [Good, et al., *Biochemistry*, 5:467 (1966); Good et al. *Meth. Enzymol.*, 24: Part B, 53 (1972); and Ferguson, et. al *Anal. Biochem.* 104:300, (1980)] such as Mes, Hepes, Mops, tricine and Ches.

[0155] Materials to perform all of these techniques are available from a variety of sources such as Sigma Chemical Company in St. Louis, Mo.

Antibodies to Enoyl Reductases

[0156] According to the present invention, an enoyl reductase such as a bacterial FabK or FabL protein obtained from a natural source or produced recombinantly or by chemical synthesis, and fragments or other derivatives or analogs thereof, including fusion proteins, may be used as an immunogen to generate antibodies that recognize the bacterial FabK or FabL polypeptide. Such antibodies include but are not limited to polyclonal, monoclonal, chimeric, single chain, Fab fragments, and an Fab expression library. The anti-FabK and anti-FabL antibodies of the invention may be cross reactive, e.g., they may recognize a FabK or FabL from different species. Polyclonal antibodies have greater likelihood of cross reactivity. Alternatively, an antibody of the invention may be specific for a single ortholog of the enoyl reductases, such as *S. pneumoniae* FabK.

[0157] Various procedures known in the art may be used for the production of polyclonal antibodies to an enoyl reductase of the present invention or derivative or analog thereof. For the production of antibody, various host animals can be immunized by injection with a FabK, for example, or a derivative (e.g., fragment or fusion protein) thereof, including but not limited to rabbits, mice, rats, sheep, goats, etc. In one embodiment, a FabK or fragment thereof can be conjugated to an immunogenic carrier, e.g., bovine serum albumin (BSA) or keyhole limpet hemocyanin (KLH). Various adjuvants may be used to increase the immunological response, depending on the host species, including but not limited to Freund's (complete and incomplete), mineral gels such as aluminum hydroxide, surface active substances such as lysolecithin, pluronic polyols, polyanions, peptides, oil emulsions, keyhole limpet hemocyanins, dinitrophenol, and potentially useful human adjuvants such as BCG (bacille Calmette-Guerin) and *Corynebacterium parvum*.

[0158] For preparation of monoclonal antibodies directed toward a FabK of the present invention, or fragment, analog,

or derivative thereof, any technique that provides for the production of antibody molecules by continuous cell lines in culture may be used. These include but are not limited to the hybridoma technique originally developed by Kohler and Milstein [*Nature* 256:495-497 (1975)], as well as the trioma technique, the human B-cell hybridoma technique [Kozbor et al., *Immunology Today* 4:72 (1983); Cote et al., *Proc. Natl. Acad. Sci. U.S.A.* 80:2026-2030 (1983)], and the EBV-hybridoma technique to produce human monoclonal antibodies [Cole et al., in *Monoclonal Antibodies and Cancer Therapy*, Alan R. Liss, Inc., pp. 77-96 (1985)]. In an additional embodiment of the invention, monoclonal antibodies can be produced in germ-free animals utilizing recent technology [PCT/US90/02545]. In fact, according to the invention, techniques developed for the production of "chimeric antibodies" [Morrison et al., *J. Bacteriol.* 159:870 (1984); Neuberger et al., *Nature* 312:604-608 (1984); Takeda et al., *Nature* 314:452-454 (1985)] by splicing the genes from a rabbit antibody molecule specific for a bacterial FabK, for example, together with genes from a human antibody molecule of appropriate biological activity can be used; such antibodies are within the scope of this invention. Such human or humanized chimeric antibodies are preferred for use in therapy of human diseases or disorders (described infra), since the human or humanized antibodies are much less likely than xenogenic antibodies to induce an immune response, in particular an allergic response, themselves.

[0159] According to the invention, techniques described for the production of single chain antibodies [U.S. Pat. Nos. 5,476,786 and 5,132,405 to Huston; U.S. Pat. No. 4,946,778] can be adapted to produce FabK-specific single chain antibodies. An additional embodiment of the invention utilizes the techniques described for the construction of Fab expression libraries [Huse et al., *Science* 246:1275-1281 (1989)] to allow rapid and easy identification of monoclonal Fab fragments with the desired specificity for a FabK or its derivatives, or analogs.

[0160] Antibody fragments which contain the idiotype of the antibody molecule can be generated by known techniques. For example, such fragments include but are not limited to: the F(ab')₂ fragment which can be produced by pepsin digestion of the antibody molecule; the Fab' fragments which can be generated by reducing the disulfide bridges of the F(ab')₂ fragment, and the Fab fragments which can be generated by treating the antibody molecule with papain and a reducing agent.

[0161] In the production of antibodies, screening for the desired antibody can be accomplished by techniques known in the art, e.g., radioimmunoassay, ELISA (enzyme-linked immunosorbent assay), "sandwich" immunoassays, immunoradiometric assays, gel diffusion precipitin reactions, immunodiffusion assays, in situ immunoassays (using colloidal gold, enzyme or radioisotope labels, for example), Western blots, precipitation reactions, agglutination assays (e.g., gel agglutination assays, hemagglutination assays), complement fixation assays, immunofluorescence assays, protein A assays, and immunoelectrophoresis assays, etc. In one embodiment, antibody binding is detected by detecting a label on the primary antibody. In another embodiment, the primary antibody is detected by detecting binding of a secondary antibody or reagent to the primary antibody. In a further embodiment, the secondary antibody is labeled. Many means are known in the art for detecting binding in an

immunoassay and are within the scope of the present invention. For example, to select antibodies which recognize a specific epitope of a FabK, for example the catalytic site, one may assay generated hybridomas for a product which binds to a FabK fragment containing such an epitope. For selection of an antibody specific to a FabK protein from a particular bacterium, one can select on the basis of positive binding with a bacterial FabK expressed by or isolated from cells of that bacterial species.

[0162] The foregoing antibodies can be used in methods known in the art relating to the localization and activity of the enoyl reductase, such as FabK, for example using Western blotting, imaging FabK in situ, measuring levels thereof in appropriate physiological samples, etc. using any of the detection techniques mentioned above or known in the art. More particularly, the antibodies of the present invention can be used in flow cytometry studies, in immunohistochemical staining, and in immunoprecipitation which serves to aid the determination of the level of expression of a FabK protein.

[0163] In a specific embodiment, antibodies that agonize or antagonize the activity of a bacterial FabK can be generated. Such antibodies can be tested using the assays described herein.

Vaccination and Passive Immune Therapy

[0164] Active immunity against bacteria that rely on FabK and/or FabL for fatty acid synthesis can be induced by immunization (vaccination) with an immunogenic amount of FabK or FabL, or an antigenic derivative or fragment thereof, and an adjuvant, wherein the FabK and/or FabL, or antigenic derivative or fragment thereof, is the antigenic component of the vaccine. The protein, or fragment thereof can be conjugated to the carbohydrate capsule or capsules of one or more species of the bacterium. Covalent conjugation of a protein to a carbohydrate is well known in the art. Generally, the conjugation can proceed via a carbodiimide condensation reaction.

[0165] The FabK or FabL alone or conjugated to a capsule or capsules cannot cause bacterial infection, and the active immunity elicited by vaccination with the protein according to the present invention can result in both an immediate immune response and in immunological memory, and thus provide long-term protection against infection by the bacterium. The FabK or FabL of the present invention, or antigenic fragments thereof, can be prepared in an admixture with an adjuvant to prepare a vaccine.

[0166] Selection of an adjuvant depends on the subject to be vaccinated. Preferably, a pharmaceutically acceptable adjuvant is used. For example, a vaccine for a human should avoid oil or hydrocarbon emulsion adjuvants, including complete and incomplete Freund's adjuvant. One example of an adjuvant suitable for use with humans is alum (alumina gel). A vaccine for an animal, however, may contain adjuvants not appropriate for use with humans.

[0167] An alternative to a traditional vaccine comprising an antigen and an adjuvant involves the direct in vivo introduction of DNA encoding the antigen into tissues of a subject for expression of the antigen by the cells of the subject's tissue. Such vaccines are termed herein "nucleic acid-based vaccines." For example, a naked DNA vector

[see, e.g., Ulmer et al., *Science* 259:1745-1749 (1993), a DNA vector transporter e.g., Wu et al., *J. Biol. Chem.* 267:963-967 (1992); Wu and Wu, *J. Biol. Chem.* 263:14621-14624 (1988); Hartmut et al., Canadian Patent Application No. 2,012,311, filed Mar. 15, 1990], or a viral vector containing the desired FabK gene can be injected into tissue. Suitable viral vectors include retroviruses that are packaged in cells with amphotropic host range [see Miller, *Human Gene Ther.* 1:5-14 (1990); Ausubel et al., *Current Protocols in Molecular Biology*, §9], and attenuated or defective DNA virus, such as but not limited to herpes simplex virus (HSV) [see, e.g., Kaplitt et al., *Molec. Cell. Neurosci.* 2:320-330 (1991)], papillomavirus, Epstein Barr virus (EBV), adenovirus [see, e.g., Stratford-Perricaudet et al., *J. Clin. Invest.* 90:626-630 (1992)], adeno-associated virus (AAV) [see, e.g., Samulski et al., *J. Virol.* 61:3096-3101 (1987); Samulski et al., *J. Virol.* 63:3822-3828 (1989)], and the like. Defective viruses, which entirely or almost entirely lack viral genes, are preferred. Defective virus is not infective after introduction into a cell.

[0168] Vectors containing the nucleic acid-based vaccine of the invention can be introduced into the desired host by methods known in the art, e.g., transfection, electroporation, microinjection, transduction, cell fusion, DEAE dextran, calcium phosphate precipitation, lipofection (lysosome fusion), use of a gene gun, and/or a DNA vector transporter [see above, and U.S. Pat. No. 5,916,879, Issued Jun. 29, 1999, hereby incorporated by reference in its entirety].

[0169] Vaccines of the invention, can be administered by scarification, or via any parenteral route, including but not limited to intramuscular, intraperitoneal, intravenous, and the like. Preferably, since the desired result of vaccination is to elucidate an immune response to the antigen, and thereby to the pathogenic organism, administration directly, or by targeting or choice of a viral vector, indirectly, to lymphoid tissues, e.g., lymph nodes or spleen. Since immune cells are continually replicating, they are ideal target for retroviral vector-based nucleic acid vaccines, since retroviruses require replicating cells.

[0170] Passive immunity can be conferred to an animal subject suspected of having a bacterial infection, for example, by administering antiserum, polyclonal antibodies, or a neutralizing monoclonal antibody against a Gram positive bacterium, for example, to the patient. Although passive immunity does not confer long term protection, it can be a valuable tool for the treatment of a bacterial infection of a subject who has not been vaccinated. Passive immunity is particularly important for the treatment of antibiotic resistant strains of Gram positive bacteria, for example, since no other therapy is available. Preferably, the antibodies administered for passive immune therapy are autologous antibodies. For example, if the subject is a human, preferably the antibodies are of human origin or have been "humanized," in order to minimize the possibility of an immune response against the antibodies.

[0171] The active or passive vaccines of the invention can be used alone or together as part of a multi-vaccine regimen to protect an animal subject from infection of a Gram positive bacteria, for example. Thus, a vaccine of the invention can be used in birds, such as chickens, turkeys, and pets; in mammals, preferably a human, although the vaccines of the invention are contemplated for use in other mammalian

species, including but not limited to domesticated animals (canine and feline); farm animals (bovine, ovine, equine, caprine, porcine, and the like); rodents; and undomesticated animals.

Assays for Identifying Agonists and Antagonists of FabK

[0172] Identification of the FabK protein and the FabL protein provides a basis for screening for drugs capable of specific interaction with the functionally relevant aspects of the protein. For example, an agonist or antagonist can be identified that stimulates or inhibits the FabK or FabL proteins. Since FabK and FabL play an important role in fatty acid synthesis such agonists and antagonists can be tested in a fatty acid synthetic assay as described in the Example below. Accordingly, in addition to rational design of compounds that bind to bacterial FabK or FabL, the present invention contemplates an alternative method for identifying specific agents that bind to FabK or FabL using the various screening assays known in the art.

[0173] Thus any screening technique known in the art can be used to screen for agonists or antagonists to the bacterial FabK or FabL proteins. The present invention contemplates screens for small molecule ligands or ligand analogs and mimics, as well as screens for natural ligands that bind to and antagonize FabK or FabL in vivo.

[0174] Knowledge of the primary sequence of a bacterial FabK protein of the present invention for example, and the similarity of that sequence with proteins of known function, can provide an initial clue as the agonists or antagonists of the protein. Identification and screening of antagonists is further facilitated by determining structural features of the bacterial FabK protein, e.g., using X-ray crystallography, neutron diffraction, nuclear magnetic resonance spectrometry, and other techniques for structure determination. These techniques provide for the rational design or identification of agonists and antagonists.

[0175] Another approach uses recombinant bacteriophage to produce large libraries. Using the "phage method" [Scott and Smith, 1990, *Science* 249:386-390 (1990); Cwirla, et al., *Proc. Natl. Acad. Sci.*, 87:6378-6382 (1990); Devlin et al., *Science*, 249:404-406 (1990)], very large libraries can be constructed (10^6 - 10^8 chemical entities). A second approach uses primarily chemical methods, of which the Geysen method [Geysen et al., *Molecular Immunology* 23:709-715 (1986); Geysen et al. *J. Immunologic Method* 102:259-274 (1987)] and the method of Fodor et al. [*Science* 251:767-773 (1991)] are examples. Furka et al. [14th International Congress of Biochemistry, Volume 5, Abstract FR:013 (1988); Furka, *Int. J. Peptide Protein Res.* 37:487-493 (1991)], Houghton [U.S. Pat. No. 4,631,211, issued December 1986] and Rutter et al. [U.S. Pat. No. 5,010,175, issued Apr. 23, 1991] describe methods to produce a mixture of peptides that can be tested as agonists or antagonists.

[0176] In another aspect, synthetic libraries [Needels et al., *Proc. Natl. Acad. Sci. USA* 90:10700-4 (1993); Ohlmeyer et al., *Proc. Natl. Acad. Sci. USA* 90:10922-10926 (1993); Lam et al., International Patent Publication No. WO 92/00252; Kocis et al., International Patent Publication No. WO 9428028, each of which is incorporated herein by reference in its entirety], and the like can be used to screen

for binding partners of the enoyl reductase, such as the bacterial FabK protein, that can potentially act as an antagonist of the protein.

[0177] The screening can be performed directly using peptides such as those corresponding to the catalytic domain of the bacterial FabK or FabL, or to any fragment and preferably active fragment of the FabK or FabL. Alternatively, chimeric proteins, which contain a fragment of the bacterial FabK or FabL may be used.

[0178] Screening can be performed with recombinant cells that express the bacterial FabK or FabL protein, or alternatively, using purified protein, and/or specific structural/functional domains of the bacterial FabK or FabL protein e.g., produced recombinantly, as described above. For example, a labeled bacterial FabK protein can be used to screen libraries, as described in the foregoing references for small molecules that will inhibit the enoyl-ACP binding activity of the bacterial FabK protein.

[0179] The effective peptide(s) can be synthesized in large quantities for use in in vivo models and eventually in humans to inhibit the FabK and/or FabL protein and thereby act as a drug that counteracts bacterial infection. It should be emphasized that synthetic peptide production is relatively non-labor intensive, easily manufactured, quality controlled and thus, large quantities of the desired product can be produced quite cheaply. Similar combinations of mass produced synthetic peptides have been used with great success [Patarroyo, *Vaccine* 10:175-178 (1990)].

[0180] There are many additional methods for screening FabK or FabL inhibitors. For example, an enoyl reductase such as an enoyl-ACP reductase could be used with either enoyl-ACP as the substrate or preferably, using a substrate analog such as trans-2-enoyl-N-acetylcysteamine or an analogous enoyl-CoA. The reaction can be followed by oxidation of the reducing cofactor spectrophotometrically or fluorometrically [Heath et al., *J. Biol. Chem.*, 273:30316 (1998); Heath et al., *J. Biol. Chem.*, 274:11110-11114 (1999)] or using gel electrophoresis to separate labeled acyl-ACP products [Heath and Rock, *J. Biol. Chem.*, 271:1833 (1996)]. Assays can also be designed to show FabK-cofactor-drug ternary complexes for example, using radiolabeled cofactor enzyme and drug [Heath et al., *J. Biol. Chem.*, 274:11110-11114 (1999)]. Since *S. pneumonia* FabK binds both NADH and FAD, either cofactor would be applicable. Additionally, FAD analogs including natural analogs such as FMN, or NADH analogs including natural analogs such as NADPH can be employed in certain assays. FabK activity can also be measured by cofactor oxidation in the absence of substrate. Alternatively, since the reaction is reversible, assays monitoring the reverse enzymatic reaction can be performed.

[0181] In addition, a scintillation proximity assay, filter precipitation assay, size exclusion assay or other methods that are based on the separation of the protein from a labeled cofactor and/or labeled substrate/product would also provide a reliable method for determining the catalytic activity of the FabK or FabL. Inhibitors would be identified when a significant decrease in the catalytic activity is determined.

[0182] As discussed below, the present invention also includes the use of the enoyl reductases and fragments that can be crystallized (e.g., by X-ray crystallography) or are

soluble at relatively high concentrations (e.g., for NMR analysis) for rational drug design. Potential effective drugs could be designed by molecular modeling of the FabK or FabL active site and then chemically synthesized or identified in existing drug libraries. Such drugs could be used to inactivate FabK or FabL and therefore, act as an anti-bacterial.

Labels

[0183] The reagents that contain the bacterial FabK or FabL proteins, or FabK or FabL fragments can be labeled for use in the screening assays. In one embodiment, the bacterial FabK or FabL proteins, or FabK or FabL fragments may be directly labeled including as part of a fusion protein, e.g., with green fluorescent protein. In another embodiment, a labeled secondary reagent may be used to detect binding of the compound to a solid phase support containing a binding molecule of interest. Binding may be detected by in situ formation of a chromophore by an enzyme label. Suitable enzymes include, but are not limited to, alkaline phosphatase and horseradish peroxidase. Other labels for use in the invention include colored latex beads, magnetic beads, fluorescent labels (e.g., fluorescein isothiocyanate (FITC), phycoerythrin (PE), Texas red (TR), rhodamine, Lucifer Yellow, AMCA blue, free or chelated lanthanide series salts, especially Eu^{3+} , to name a few fluorophores), chemiluminescent molecules, radio-isotopes, or magnetic resonance imaging labels.

[0184] Suitable labels include enzymes and proteins such as green fluorescent protein, fluorophores (e.g., fluorescein isothiocyanate (FITC), phycoerythrin (PE), Texas red (TR), rhodamine, free or chelated lanthanide series salts, especially Eu^{3+} , to name a few fluorophores), chromophores, radioisotopes, chelating agents, dyes, colloidal gold, latex particles, ligands (e.g., biotin), and chemiluminescent agents. When a control marker is employed, the same or different labels may be used for the receptor and control marker.

[0185] In the instance where a radioactive label, such as the isotopes ^3H , ^{14}C , ^{32}P , ^{35}P , ^{36}Cl , ^{51}Cr , ^{57}Co , ^{58}Co , ^{59}Fe , ^{90}Y , ^{125}I , ^{131}I , and ^{186}Re are used, known currently available counting procedures may be utilized. In the instance where the label is an enzyme, detection may be accomplished by any of the presently utilized colorimetric, spectrophotometric, fluorospectrophotometric, amperometric or gasometric techniques known in the art.

[0186] Direct labels are one example of labels which can be used according to the present invention. A direct label has been defined as an entity, which in its natural state, is readily visible, either to the naked eye, or with the aid of an optical filter and/or applied stimulation, e.g. U.V. light to promote fluorescence. Among examples of colored labels, which can be used according to the present invention, include metallic sol particles, for example, gold sol particles such as those described by Leuving (U.S. Pat. No. 4,313,734); dye sol particles such as described by Gribnau et al. (U.S. Pat. No. 4,373,932) and May et al. (WO 88/08534); dyed latex such as described by May, supra, Snyder (EP-A 0 280 559 and 0 281 327); or dyes encapsulated in liposomes as described by Campbell et al. (U.S. Pat. No. 4,703,017). Other direct labels include a radionucleotide, a fluorescent moiety or a luminescent moiety. In addition to these direct labelling devices,

indirect labels comprising enzymes can also be used according to the present invention. Various types of enzyme linked immunoassays are well known in the art, for example, alkaline phosphatase and horseradish peroxidase, lysozyme, glucose-6-phosphate dehydrogenase, lactate dehydrogenase, urease, these and others have been discussed in detail by Eva Engvall in *Enzyme Immunoassay ELISA and EMIT in Methods in Enzymology*, 70. 419-439, 1980 and in U.S. Pat. No. 4,857,453.

[0187] Suitable enzymes include, but are not limited to, alkaline phosphatase and horseradish peroxidase.

[0188] Other labels for use in the invention include magnetic beads or magnetic resonance imaging labels.

[0189] In another embodiment, a phosphorylation site can be created on an antibody of the invention for labeling with ^{32}P , e.g., as described in European Patent No. 0372707 (application No. 89311108.8) by Sidney Pestka, or U.S. Pat. No. 5,459,240, issued Oct. 17, 1995 to Foxwell et al.

[0190] Proteins, including the FabKs and FabLs of the present invention and antibodies thereto, can be labeled by metabolic labeling. Metabolic labeling occurs during in vitro incubation of the cells that express the protein in the presence of culture medium supplemented with a metabolic label, such as [^{35}S]-methionine (as described below in the Example) or [^{32}P]-orthophosphate. In addition to metabolic (or biosynthetic) labeling with [^{35}S]-methionine, the invention further contemplates labeling with [^{14}C]-amino acids and [^3H]-amino acids (with the tritium substituted at non-labile positions).

Solid Supports

[0191] A solid phase support for use in the present invention will be inert to the reaction conditions for binding. A solid phase support for use in the present invention must have reactive groups in order to attach a binding partner, such as an oligonucleotide encoding a bacterial FabK or FabL, a bacterial FabK or FabL fragment, or an antibody to a bacterial FabK or FabL, or for attaching a linker or handle which can serve as the initial binding point for any of the foregoing. In another embodiment, the solid phase support may be a useful chromatographic support, such as the carbohydrate polymers SEPHAROSE, SEPHADEX, agarose and agarose beads (as described in the Example below). As used herein, a solid phase support is not limited to a specific type of support. Rather a large number of supports are available and are known to any person having skill in the art. Solid phase supports include silica gels, resins, derivatized plastic films, glass beads, cotton, plastic beads, alumina gels, magnetic beads, membranes (including but not limited to nitrocellulose, cellulose, nylon, and glass wool), plastic and glass dishes or wells, etc. For example, solid phase supports used for peptide or oligonucleotide synthesis can be used, such as polystyrene resin (e.g., PAM-resin obtained from Bachem Inc., Peninsula Laboratories, etc.), POLYHIPE® resin (obtained from Aminotech, Canada), polyamide resin (obtained from Peninsula Laboratories), polystyrene resin grafted with polyethylene glycol (Tenta-Gel®, Rapp Polymere, Tübingen, Germany) or polydimethylacrylamide resin (obtained from Milligen/Bioscience, California). In synthesis of oligonucleotides, a silica based solid phase support may be preferred. Silica based solid

phase supports are commercially available (e.g., from Peninsula Laboratories, Inc.; and Applied Biosystems, Inc.).

Peptide Synthesis

[0192] Synthetic polypeptides, prepared using the well known techniques of solid phase, liquid phase, or peptide condensation techniques, or any combination thereof, can include natural and unnatural amino acids. Amino acids used for peptide synthesis may be standard Boc (N^α -amino protected N^α -t-butyloxycarbonyl) amino acid resin with the standard deprotecting, neutralization, coupling and wash protocols of the original solid phase procedure of Merrifield [*J. Am. Chem. Soc.*, 85:2149-2154 (1963)], or the base-labile N^α -amino protected 9-fluorenylmethoxycarbonyl (Fmoc) amino acids first described by Carpino and Han [*J. Org. Chem.*, 37:3403-3409 (1972)]. Both Fmoc and Boc N^α -amino protected amino acids can be obtained from Fluka, Bachem, Advanced Chemtech, Sigma, Cambridge Research Biochemical, Bachem, or Peninsula Labs or other chemical companies familiar to those who practice this art. In addition, the method of the invention can be used with other N^α -protecting groups that are familiar to those skilled in this art. Solid phase peptide synthesis may be accomplished by techniques familiar to those in the art and provided, for example, in Stewart and Young, 1984, *Solid Phase Synthesis*, Second Edition, Pierce Chemical Co., Rockford, Ill.; Fields and Noble, 1990, *Int. J. Pept. Protein Res.* 35:161-214, or using automated synthesizers, such as sold by ABS. Thus, enoyl reductases of the invention may comprise D-amino acids, a combination of D- and L-amino acids, and various "designer" amino acids (e.g., β -methyl amino acids, α -methyl amino acids, and $\text{N}\alpha$ -methyl amino acids, etc.) to convey special properties. Synthetic amino acids include ornithine for lysine, fluorophenylalanine for phenylalanine, and norleucine for leucine or isoleucine. Additionally, by assigning specific amino acids at specific coupling steps, α -helices, β turns, β sheets, γ -turns, and cyclic peptides can be generated.

Rational Drug Design

[0193] The present invention provides a FabK and a FabL that can be crystallized or alternatively modified (such as proteolytically cleaved to its catalytic core) and then crystallized into a crystal that effectively diffracts X-rays for the determination of the atomic coordinates of the FabK or FabL to a resolution of better than 5.0 Angstroms and preferably to a resolution equal to or better than 3.5 Angstroms. The FabK or FabL can be expressed either as described below in the Example, or as described above. Of course, the FabKs or FabLs provided herein serve only as example, since crystallization can tolerate a broad range of active FabKs and FabLs. Therefore, any person with skill in the art of protein crystallization having the present teachings and without undue experimentation could crystallize a large number of forms of the FabK and FabL from a variety of core FabK or FabL fragments for example, or alternatively using a full length FabK or FabL from a related source. As mentioned above, a FabK or FabL having conservative substitutions in its amino acid sequence is also included in the invention, including a selenomethionine substituted form.

[0194] Crystals of the FabK or FabL of the present invention can be grown by a number of techniques including batch crystallization, vapor diffusion (either by sitting drop or

hanging drop) and by microdialysis. Seeding of the crystals in some instances is required to obtain X-ray quality crystals. Standard micro and/or macro seeding of crystals may therefore be used.

[0195] Crystals can be characterized by using X-rays produced in a conventional source (such as a sealed tube or a rotating anode) or using a synchrotron source. Methods of characterization include, but are not limited to, precision photography, oscillation photography and diffractometer data collection. Selenium-Methionine may be used, or alternatively a mercury derivative data set (e.g., using PCMB) could be used in place of the Selenium-Methionine derivatization. Cells can be induced to incorporate selenomethionine by suppression of methionine biosynthesis [Doublié, *Methods Enzymol.*, 276:523-530 (1997)].

[0196] Structural determinations can be performed by calculating Patterson maps using PHASES [Furey and Swaminathan, *Methods Enzymol.*, 277:590-620 (1997)] for the ethyl-HgCl₂ and Ta₆Br₁₄ derivatives and using the Pb-derivative as native for example. The location of a particular site, such as a flavin binding site of the FabK, for example or the entire catalytic site can be derived manually for example, and then confirmed using HEAVY [Terwilliger et al., *Acta Cryst.*, A 43:34-38 (1987)] for each derivative, and cross-confirmed using difference Fourier techniques. Additional sites, as well as sites for heavy-metal derivatives, can be obtained using difference Fourier techniques. The final phasing calculations can be performed using SHARP [LaFortelle et al., *Crystallographic Computing*, (Eds. Bourne and Watenpaugh) 1997]. If large errors between groups of data from each synchrotron beamline is found, multiple sets from CHESS A1 may need to be initially refined with SHARP. Other groups of data can be subsequently included but with the refined heavy-atom parameters for the previously refined data sets fixed for all subsequent refinements. After each trial refinement, density modification and phase extension can be performed using SOLOMON.

[0197] Map interpretation and model building can be performed using 0 [Jones et al., *Acta Cryst.*, A 47:110-119 (1991)]. Refinement calculations can be performed using CNS [Adams et al., *Proc. Natl. Acad. Sci. USA*, 94:5018-5023 (1997)].

[0198] Once the three-dimensional structure of a crystal comprising a FabK or FabL is determined, (or determined by an alternative methodology such as NMR) a potential modulator of FabK or FabL can be examined through the use of computer modeling using a docking program such as GRAM, DOCK, or AUTODOCK [Dunbrack et al., *Folding & Design*, 2:27-42 (1997)]. This procedure can include computer fitting of potential modulators to the FabK or FabL to ascertain how well the shape and the chemical structure of the potential modulator will bind to FabK or FabL [Bugg et al., *Scientific American*, December:92-98 (1993); West et al., *TIPS*, 16:67-74 (1995)]. Computer programs can also be employed to estimate the attraction, repulsion, and steric hindrance of the FabK or FabL with a modulator/inhibitor (e.g., the FabK or FabL and a potential stabilizer).

[0199] Generally the tighter the fit, the lower the steric hindrances, and the greater the attractive forces, the more potent the potential modulator since these properties are consistent with a tighter binding constant. Furthermore, the

more specificity in the design of a potential drug the more likely that the drug will not interact as well with other proteins. This will minimize potential side-effects due to unwanted interactions with other proteins.

[0200] Initially compounds found to bind bacterial FabK or FabL, by high throughput screening for example, can be systematically modified by computer modeling programs until one or more promising potential analogs are identified. In addition, selected analogs can then be systematically modified by computer modeling programs until one or more potential analogs are identified. Such analysis has been shown to be effective in the development of HIV protease inhibitors [Lam et al., *Science* 263:380-384 (1994); Wlodawer et al., *Ann. Rev. Biochem.* 62:543-585 (1993); Appelt, *Perspectives in Drug Discovery and Design* 1:23-48 (1993); Erickson, *Perspectives in Drug Discovery and Design* 1:109-128 (1993)]. Thus a potential modulator could be obtained by initially screening a random peptide library produced by recombinant bacteriophage for example, [Scott and Smith, *Science*, 249:386-390 (1990); Cwirla et al., *Proc. Natl. Acad. Sci.*, 87:6378-6382 (1990); Devlin et al., *Science*, 249:404-406 (1990)]. A peptide selected in this manner would then be systematically modified by computer modeling programs as described above, and then treated analogously to a structural analog as described above.

[0201] Once a potential modulator/inhibitor is identified it can be either selected from a library of chemicals as are commercially available from most large chemical companies including Merck, GlaxoWellcome, Bristol Meyers Squib, Monsanto/Searle, Eli Lilly, Novartis and Pharmacia UpJohn, or alternatively the potential modulator may be synthesized de novo. As mentioned above, the de novo synthesis of one or even a relatively small group of specific compounds is reasonable in the art of drug design. The potential modulator can be placed into a standard binding and/or catalytic assay with FabK or FabL, or an active fragment thereof, for example. The fragments can be synthesized by either standard peptide synthesis described above, or generated through recombinant DNA technology or classical proteolysis. Alternatively the corresponding full-length proteins may be used in these assays.

[0202] For example, the FabK or a fragment thereof can be attached to a solid support. Methods for placing the FabK on the solid support are well known in the art and include such things as linking biotin to the FabK and linking avidin to the solid support. The solid support can be washed to remove unreacted species. A solution of a labeled potential modulator (e.g., an inhibitor) can be contacted with the solid support. The solid support is washed again to remove the potential modulator not bound to the support. The amount of labeled potential modulator remaining with the solid support and thereby bound to the FabK can be determined. Alternatively, or in addition, the dissociation constant between the labeled potential modulator and the FabK, for example can be determined. Suitable labels for either the bacterial FabK subunit or the potential modulator are exemplified herein. In a particular embodiment, isothermal calorimetry can be used to determine the stability of the bacterial FabK in the absence and presence of the potential modulator.

[0203] In another embodiment, a Biacore machine can be used to determine the binding constant of the bacterial FabK or FabL to cofactors, substrates, products or analogs thereof

in the presence and absence of the potential modulator. Alternatively, the bacterial FabK or FabL can be immobilized on a sensor chip.

[0204] In this case the dissociation constant for the bacterial FabK or FabL can be determined by monitoring changes in the refractive index with respect to time as buffer is passed over the chip. [O'Shannessy et al. *Anal. Biochem.* 212:457-468 (1993); Schuster et al., *Nature* 365:343-347 (1993)]. Scatchard Plots, for example, can be used in the analysis of the response functions using different concentrations of a FabK for example. Flowing a potential modulator at various concentrations over the bacterial FabK and monitoring the response function (e.g., the change in the refractive index with respect to time) allows the dissociation constant to be determined in the presence of the potential modulator and the bacterial FabK cofactors and/or substrates or products or their analogs, and thereby indicates whether the potential modulator is either an inhibitor, or an agonist of the bacterial FabK.

[0205] In another aspect of the present invention a potential modulator is assayed for its ability to inhibit the bacterial FabK or FabL. A modulator that inhibits the FabK or FabL can then be selected. In a particular embodiment, the effect of a potential modulator on the catalytic activity of bacterial FabK or FabL is determined. The potential modulator is then be added to a bacterial culture to ascertain its effect on bacterial proliferation. A potential modulator that inhibits bacterial proliferation can then be selected.

[0206] In a particular embodiment, the effect of the potential modulator on the catalytic activity of the bacterial FabK or FabL is determined (either independently, or subsequent to a binding assay as exemplified above). In one such embodiment, the rate of the enoyl reductase is determined. For such assays the oxidation/reduction of a cofactor can be determined. This assay can be performed using a real-time assay e.g., with a spectrophotometer. Alternatively, the determination can include the withdrawal of aliquots from the incubation mixture at defined intervals and subsequent placing of the aliquots on nitrocellulose paper or on gels. In a particular embodiment the potential modulator is selected when it is an inhibitor of the bacterial FabK.

[0207] When suitable potential modulators are identified, a supplemental crystal can be grown which comprises the bacterial FabK or FabL and the potential modulator. Preferably the crystal effectively diffracts X-rays for the determination of the atomic coordinates of the protein-ligand complex to a resolution of better than 5.0 Angstroms, more preferably equal to or better than 3.5 Angstroms. The three-dimensional structure of the supplemental crystal can be determined by Molecular Replacement Analysis. Molecular replacement involves using a known three-dimensional structure as a search model to determine the structure of a closely related molecule or protein-ligand complex in a new crystal form. The measured X-ray diffraction properties of the new crystal are compared with the search model structure to compute the position and orientation of the protein in the new crystal.

[0208] Computer programs that can be used include: X-PLOR (see above), CNS, (Crystallography and NMR System, a next level of XPLOR), and AMORE [J. Navaza, *Acta Crystallographica ASO*, 157-163 (1994)]. Once the position and orientation are known an electron density map

can be calculated using the search model to provide X-ray phases. Thereafter, the electron density is inspected for structural differences and the search model is modified to conform to the new structure. Using this approach, it will be possible to use a crystal of the bacterial FabK or FabL to solve the three-dimensional structures of other bacterial core FabKs or FabLs having pre-ascertained amino acid sequences. Other computer programs that can be used to solve the structures of the bacterial FabK from other organisms include: QUANTA, CHARMM; INSIGHT; SYBYL; MACROMODE; and ICM.

[0209] A candidate drug can be selected by performing rational drug design with the three-dimensional structure determined for the supplemental crystal, preferably in conjunction with computer modeling discussed above. The candidate drug (e.g., a potential modulator of bacterial FabK) can then be assayed as exemplified above, or in situ. A candidate drug can be identified as a drug, for example, if it inhibits bacterial proliferation.

[0210] A potential inhibitor (e.g., a candidate drug) would be expected to interfere with bacterial growth. Therefore, an assay that can measure bacterial growth may be used to identify a candidate drug.

[0211] Methods of testing a potential bactericidal agent (e.g., the candidate drug) in an animal model are well known in the art, and can include standard bactericidal assays. The potential modulators can be administered by a variety of ways including topically, orally, subcutaneously, or intraperitoneally depending on the proposed use. Generally, at least two groups of animals are used in the assay, with at least one group being a control group which is administered the administration vehicle without the potential modulator.

[0212] For all of the drug screening assays described herein further refinements to the structure of the drug will generally be necessary and can be made by the successive iterations of any and/or all of the steps provided by the particular drug screening assay.

[0213] The present invention also includes the drugs that are obtained by the methods of the present invention.

[0214] The present invention may be better understood by reference to the following non-limiting Example, which is provided as exemplary of the invention. The following example is presented in order to more fully illustrate the preferred embodiments of the invention. It should in no way be construed, however, as limiting the broad scope of the invention.

EXAMPLE

The Enoyl-ACP Reductase II of *Streptococcus pneumoniae* (FabK) is a Flavoprotein that Confers High Level Triclosan Resistance to *Escherichia coli*

Introduction

[0215] Fatty acid biosynthesis in bacteria is accomplished by a set of discrete proteins that each catalyze a specific step in the pathway and are encoded by individual genes [Rock and Cronan, *Biochim. Biophys. Acta*, 1302:1 (1996)]. The NADH-dependent enoyl-ACP reductase (FabI) catalyzes the last reaction in each cycle of 2-carbon fatty acyl chain elongation. This enzyme plays a role in determining the rate

of fatty acid production through feedback regulation by long-chain acyl-ACP end-products of the pathway [Heath and Rock, *J. Biol. Chem.*, 271:1833 (1996)]. As disclosed below, an alternative enzyme has been isolated which carries out the identical catalytic reaction as FabI. The characteristics of this new enzyme are also disclosed.

Methods

[0216] Preparation of nucleic acids encoding FabK: The synthetic primers: 5'-TCTAGACATAT GAAAACGCGTAT-TACAGAATTA-3' (SEQ ID NO:59) and 5'-GGATCCTA-GATACTGGGCACCTTGACC-3' (SEQ ID NO:60) were used to amplify a band of 1030 bp from the chromosome of *S. pneumoniae* strain R6 in a reaction containing 10 μ M of each primer, 500 μ M dNTPs and 4 mM MgCl₂ in 1 \times Buffer B from Promega. The reaction was heated to 95° C. for 5 minutes to effect lysis of the cells prior to the addition of Taq DNA polymerase to 1.25 Upper reaction. 35 cycles of 95° C. for 15 seconds; 55° C. for 15 seconds, and 72° C. for 2 minutes were performed. The PCR product was purified following gel electrophoresis and cloned into the pCR2.1 vector (Invitrogen). The gene was then subcloned into the NdeI and BamHI sites of the plasmid pET-15b (Novagen) to form pET-fabK for inducible expression of FabK with an amino-terminal 6 \times His-tag. The gene was sequenced to verify that the expected sequence had been obtained. pET-fabK was digested with XbaI and BamHI and the orf subcloned into pBluescript KSII (+) (Stratagene) digested with the same enzymes to create pfabK to constitutively express the His-tagged FabK. *E. coli* strain RJH13 (fabI(Ts)) was transformed with either pBluescript (empty vector), pfabI [Heath et al., *J. Biol. Chem.*, 273:30316 (1998)] or pfabK. Cells were grown at the permissive temperature for the host strain (30° C.), and then individual colonies spotted to LB agar plates and incubated at 42° C. Plasmids pfabI and pfabK complemented the growth phenotype, while no growth was seen when cells were transformed with the empty vector.

[0217] Expression and purification of His-FabK in *E. coli* and purification, of the protein.

[0218] The plasmid pET-fabK was transformed into *E. coli* strain BL21-Codon Plus-(DE3)-R1L (Stratagene) and cells were grown at 37° C. in liquid LB medium plus ampicillin (100 μ g/ml) and chloramphenicol (34 μ g/ml) to a density of approximately 5 \times 10⁸ cells per milliliter. IPTG was added to a 1 mM concentration and 0.5 mg/ml of riboflavin was added. Growth was continued for 3 hours at 37° C., and the cells were harvested by centrifugation. The cells were then resuspended in 20 mM Tris, pH 7.9 containing 0.5 M NaCl, 1 mM PMSF and 10% glycerol (MCAC buffer) and lysed by adding 0.1 mg/ml lysozyme and 1% Triton X-100. The extract was then frozen at -70° C. After gently thawing the extract on ice, it was centrifuged at 50,000 rpm in a 70.1 Ti rotor for one hour. Soluble protein was then applied to a 6 ml (bed volume) Ni-NTA column (Qiagen) that had been previously equilibrated with MCAC buffer. The column was then washed with 5 column volumes of MCAC buffer and then 5 column volumes of MCAC buffer plus 40 mM imidazole. The His-tagged protein was eluted with MCAC buffer plus 200 mM imidazole. The purified protein migrated at 36 kDa on SDS gel electrophoresis corresponding to the predicted molecular weight

plus the His-tag (predicted size 36,340) and was greater than 98% pure as judged by SDS-PAGE with Coomassie blue staining.

[0219] Enzymatic Assays: A reaction mixture containing 100 μ M ACP, 1 mM β -mercaptoethanol, 100 μ M acetyl-CoA, 50 μ M [2-¹⁴C]malonyl-CoA (56 mCi/mmol), 200 μ M NADPH, 200 μ M NADH, and 12.5 μ g/ml of each FabD, FabH, FabG, FabA and FabZ in 0.1 M sodium phosphate pH 7.0 was incubated at 37° C. for 30 min to generate the trans-2-enoyl-ACP substrate before being aliquoted into individual reaction tubes to which FabK was added to the final amount as indicated for the Figures, above. The final reaction volume was 40 μ L. Reactions were then incubated for 30 min at 37° C. and were stopped by placing into an ice slurry. Gel loading buffer was added, and the entire sample was loaded onto a 13% polyacrylamide gel containing 0.5 M urea [Heath and Rock, *J. Biol. Chem.*, 271:1833 (1996)].

Results

[0220] Only a single type of enoyl-ACP reductase, typified by the *E. coli* FabI, is known [Bergler et al., *J. Biol. Chem.*, 269:5423 (1994), and Heath and Rock, *J. Biol. Chem.*, 270:26538 (1995)]. As anticipated, FabI is widely distributed in both Gram negative and Gram positive bacteria because enoyl-ACP reduction is a required chemical step for this biosynthetic pathway of saturated fatty acids. However surprisingly, homologs to FabI protein are conspicuously absent from several bacterial genome databases at the TIGR website (<http://www.tigr.org>) (see below, and Table 1).

TABLE 1

OCCURRENCE OF FABI AND FABK IN MICROORGANISMS			
Organism	% Identity to ^a		
	FabI	FabK	FabL
<i>Escherichia coli</i>	100	—	—
<i>Streptococcus pneumoniae</i>	—	100	—
<i>Aquifex aeolicus</i>	49	—	—
<i>Archeoglobus fujidis</i>	—	37	—
<i>Bacillus subtilis</i>	51	—	100
<i>Bordetella pertussis</i>	65	—	—
<i>Campylobacter jejuni</i>	47	—	41
<i>Chlamydia pneumoniae</i>	34	—	—
<i>Clostridium acetobutyricum</i>	—	58	—
<i>Haemophilus influenza</i>	75	—	—
<i>Helicobacter pylori</i>	45	—	40
<i>Mycobacterium tuberculosis</i>	33	31	—
<i>Neisseria gonorrhoeae</i>	61	—	—
<i>Rickettsia prowazekii</i>	43	—	—
<i>Thermatoga maritima</i>	—	48	—
<i>Enterococcus faecalis</i>	47	68	—
<i>Pseudomonas aeruginosa</i>	69	33	—
<i>Staphylococcus aureus</i>	43	—	—
<i>Streptomyces collinus</i>	—	—	38

^aThe *E. coli* FabI, *S. pneumoniae* FabK, and *B. subtilis* FabL protein sequences were used to search the dynamically translated unfinished and complete microbial genomes database at NCBI for open reading frames encoding homologous proteins. Open reading frames were identified by using the tblastn algorithm. Criteria for identification were: a highly significant score (expected match = 10⁻³⁰ or lower) from the initial search, the presence of an open reading frame encoding a predicted protein of approximately the same size as the characterized proteins, and a satisfactory alignment with FabI and FabK using the PileUp algorithm in the GCG package. The — indicates that homologous genes were not detected in an organism with a completely sequenced genome.

[0221] FabI homologs are easily recognized in bacterial genomes using BLAST search algorithms (Table 1). How-

ever, database searches using the known *E. coli* enoyl-ACP reductase (FabI) protein sequence failed to reveal the presence of a gene encoding a homolog of this protein in any of the Streptococcal genomes including *S. pyogenes*, *S. mutans*, and *S. pneumoniae*, even though the complete genomes for these three Streptococcal strains are essentially fully sequenced. In direct contrast, homologs of all of the other proteins required in fatty acid synthesis (i.e., FabD, FabH, FabG, FabF, Fab Z, ACP and the four subunits of ACC) were all readily recognizable by performing a similar tblastn search of the identical databases with the corresponding amino acid sequences. Indeed, FabI homologs were also not found in *Clostridium acetobutyricum*, *C. difficile* and *Thermotoga maritima*. Since enoyl-ACP reduction is a required chemical step in the synthesis of an acyl chain by this pathway, these organisms must contain a novel gene that encodes an enoyl-ACP reductase with a distinctly different primary structure than FabI. This gap in the understanding of type II fatty acid synthases and the importance of enoyl-ACP reductase as a target for the development of new therapeutics prompted the investigation of the reductase step in the type II system of *S. pneumoniae*.

[0222] Importantly, all of the other proteins required in fatty acid synthesis were present on a single contig (Contig sp_90 in the Jan. 28, 1999 release). Indeed, the analysis of the fab genes in all three Streptococci genomes revealed that the entire set of fab genes was present in a cluster spanning about 10 kbp (FIG. 1A). A similar fab gene cluster was found in *C. difficile*. Although clusters of fab genes, except fabI, are present in other bacteria such as *B. subtilis* and *E. coli*, these clusters contain only a subset of the required genes and the other fab genes are sprinkled throughout the genome [Rock and Cronan *Biochim. Biophys. Acta*, 1302:1 (1996)].

[0223] Further analysis indicated that the genes were clustered together with an apparent open reading frame for an heretofore unreported protein. For example, the order of proteins was: fabH-acpP-unknown-fabD-fabF-fabG-bccP-fabZ-bccA-accD-accA. The unidentified open reading frame contained within the Streptococci and Clostridial clusters was named fabK. FabK is predicted to encode a protein of approximately 34 kDa containing a centrally located FAD binding domain as defined by Nagy et al., [*Proc. Natl. Acad. Sci. U.S.A.*, 89:8966 (1992)] (FIG. 1B). *S. pyogenes* and *S. mutans* had fabK located in the same position in the fab cluster with identity at the protein sequence level to *S. pneumoniae* of 78% and 73%, respectively. Alignment of representative FabK proteins from these organisms revealed highly related amino terminal and central regions and divergent carboxy terminal domains (FIG. 1B). The association of fabK with the Streptococci fab cluster led to the hypothesis that this gene encoded a unique enoyl-ACP reductase.

[0224] The unknown protein was used to search the GenBank non-redundant database. The search revealed that FabK was present in a variety of microorganisms including bacteria, Archaea, yeast and fungi (Table 1). Indeed, the highest scoring match to a known protein was Expect=4e09 to the 2-nitropropane dioxygenase (SwissProt: 2NPD-WILMR) from yeast *Williopsis saturnus*. Higher scoring hypothetical proteins in several bacteria were noted, most of which had been annotated as nitropropane dioxygenases (e.g., a protein from the archaeobacteria *Archaeoglobus fulgidus* with E=7e-46) based on a low level of sequence identity

to the yeast protein. Thus, the unknown gene, and related genes in other bacteria, shared some sequence homology to the 2NPD of yeast, but this similarity was not sufficient to conclude that the proteins had the same function. Importantly, the nitropropane dioxygenase activity of 2NPD was believed to be an ancillary role for the enzyme in yeast, indicating that heretofore, the natural role of this enzyme had not been ascertained.

[0225] The identification of FabK as an enoyl-ACP reductase was established by biochemical characterization of the purified enzyme. The fabK gene was amplified from *S. pneumoniae* strain R6 chromosomal DNA and cloned into the pET-15b expression vector (see Methods, above). The yellow protein was purified to homogeneity and exhibited an apparent molecular weight equivalent to the predicted mass of FabK plus the His-tag (FIG. 2A). Spectral analysis of freshly purified FabK revealed the presence of 0.8 moles of FAD per mole of FabK monomer (FIG. 2B). The FAD cofactor was tightly, but not covalently bound, and the FAD content was progressively reduced during prolonged dialysis. The protein was tested for enoyl-ACP reductase activity in an in vitro coupled assay system utilizing purified *E. coli* Fab proteins to generate the trans-2-butenoyl-ACP substrate (FIG. 2C). FabK had a specific activity of 66 ± 4 nmole product formed/min/mg FabK in this assay (FIG. 2D). NADH was an essential requirement for enoyl-ACP reductase and FabK carried out the slow oxidation of NADH, but not NADPH, in the absence of substrate. Triclosan (25 μ g/ml) did not inhibit FabK activity in the in vitro assay. These data illustrate that FabK is a flavoprotein that possesses trans-2-enoyl-ACP reductase activity.

[0226] FabK was able to functionally replace the FabI enoyl-ACP reductase in vivo. It also confers triclosan resistance to *E. coli*. FabI is the only enoyl reductase in *E. coli* and strain RJH13 harbors a fabI(Ts) allele and fails to grow at 42° C. [Heath et al., *J. Biol. Chem.*, 273:30316 (1998)]. Transformation of strain RJH13 with pfabK restored the ability of strain RJH13 to grow at the non-permissive temperature, thus illustrating that FabK substituted for all of the functions of FabI (see Methods, above). The pfabK plasmid was then introduced into the wild-type *E. coli* strain W3110. Strain W3110 was sensitive to triclosan and either the presence of the pFabI multi-copy plasmid or the chromosomal fabI[G93V] mutant increased triclosan resistance (Table 2). This result is understood based on the observation that while the FabI[G93V] mutant fails to form a high-affinity FabI-NAD⁺-triclosan ternary complex, it is still inhibited by the drug [Heath et al., *J. Biol. Chem.*, 274:11110-11114 (1999)]. Introduction of the pfabK plasmid into strain W3110 shifted the minimum inhibitory concentration (MIC) for triclosan to greater than 2 mg/ml (Table 2). These cells are completely resistant to triclosan confirming that FabK is not a target for this drug and that FabI is the only target for triclosan in *E. coli*. *P. aeruginosa* is unique among Gram negative bacteria in that it contains both FabI and FabK in its genome (Table 1), and is completely refractory to triclosan inhibition [Bhargava and Leonard, *Am. J. Infect. Control*, 24:209 (1996)]. Furthermore, the FabI protein from *P. aeruginosa* is highly susceptible to triclosan in vitro and disruption of the fabI gene in this organism does not result in an obvious growth phenotype [Hoang and Schweizer, *J. Bacteriol.*, 181:5489 (1999)] suggesting the presence of a second enoyl reductase.

TABLE 2

FabK expression confers triclosan resistance to makes <i>E. coli</i> .	
Strain	MIC ^a (μg/ml)
<i>E. coli</i> W3110/pBluescript	0.25
<i>E. coli</i> RJH108 (fabI[G93V]) ^b	16
<i>E. coli</i> W3110/pfabI ^c	2
<i>E. coli</i> W3110/pfabK ^c	>2,000
<i>S. pneumoniae</i> R6	2

^aMinimum inhibitory concentrations for *E. coli* strains were tested by spotting at least six single colonies onto a series of LB agar plates containing different concentrations of triclosan. The *S. pneumoniae* MIC was determined by spreading 10 μL of culture just entering stationary phase onto brain heart infusion plates containing triclosan. The MIC reported in each case is the concentration of triclosan at which no growth was observed in at least three separate experiments. The *S. pneumoniae* MIC was similar to that previously published for *Streptococci* [Bhargava and Leonard, *Am. J. Infect. Control*, 24: 209 (1996)].

^bStrain RJH108 was a spontaneously occurring triclosan resistant derivative of W3110 [Heath et al., *J. Biol. Chem.*, 273: 30316 (1998)].

^cpfabI expresses the His-tag FabI from *E. coli* [Heath et al., *J. Biol. Chem.*, 273: 30316 (1998)] and pfabK expresses the His-tag FabK protein using the same vector and construction method as employed for pfabI.

[0227] Interestingly, FabK does not confer the same high level of triclosan resistance to *S. pneumoniae* (Table 2) and other Gram positive bacteria that contain fabK [Bhargava and Leonard, *Am. J. Infect. Control*, 24:209 (1996)]. These data suggest that triclosan has a second target in Gram positive bacteria that is absent from Gram negative organisms. The triclosan MIC for *S. pneumoniae* and *B. subtilis* are both about 2 μg/ml which is about an order of magnitude higher than typical for Gram negative bacteria (Table 2) [Bhargava and Leonard, *Am. J. Infect. Control*, 24:209 (1996)]. This suggests that the Gram positive FabI can be compensated for by FabK or FabL up to the concentration of triclosan required to inhibit the second, less sensitive triclosan target.

[0228] The yeasts *W. saturnus* and *Saccharomyces cerevisiae* (ORF YJR149w) also contain fabK homologs (Table 1). These FabKs are less closely related to *S. pneumoniae* fabK than the bacterial proteins (Table 1) and the eukaryotic enzymes contain inserts of approximately 30 and 8 amino acids that are also observed in the *B. subtilis* and *S. aureus* FabKs (FIG. 1). The *W. saturnus* enzyme has been purified and characterized as a NADH-dependent FAD-containing 2-nitropropane dioxygenase [Tchorzewski et al., *Eur. J. Biochem.*, 226:841 (1994)]. Nitropropane is an industrial environmental pollutant, the enzyme has a low turnover rate, and the nitropropane substrate forms a covalent adduct with the FAD cofactor that inactivates the enzyme [Heasley and Fitzpatrick, *Biochem. Biophys. Res. Commun.*, 225:6 (1996); Gadda et al., *J. Biol. Chem.*, 272:5563 (1997); Gadda and Fitzpatrick, *Biochemistry*, 37:6154 (1998); and Gadda and Fitzpatrick, *Arch. Biochem. Biophys.*, 363:309 (1999)]. These observations argue that this enzyme performs another function in the cells [Tchorzewski et al., *Eur. J. Biochem.*, 226:841 (1994) and Heasley and Fitzpatrick, *Biochem. Biophys. Res. Commun.*, 225:6 (1996); Gadda et al., *J. Biol. Chem.*, 272:5563 (1997); Gadda and Fitzpatrick, *Biochemistry*, 37:6154 (1998); and Gadda and Fitzpatrick, *Arch. Biochem. Biophys.*, 363:309 (1999)].

[0229] The significance of the FAD cofactor in FabK is not immediately obvious. Most flavoproteins do not have a NAD(P)H binding site. Instead, FAD is either oxidized or

reduced through its interaction with an electron transport flavoprotein. The acyl-CoA dehydrogenase protein family is not structurally related to FabK, but may provide clues to the FabK mechanism. Most of these enzymes catalyze the first step in fatty acid β-oxidation (the reverse reaction of FabI/K) [Thorpe and Kim, *FASEB J.*, 9:718 (1995)]; however, a member of this family from *Ascaris* mitochondria actually carries out enoyl-CoA reduction (the FabI/K forward reaction) [Komuniecki et al., *J. Biol. Chem.*, 260:4770 (1985); Komuniecki et al., *Biochim. Biophys. Acta*, 975:127 (1989); and Duran et al., *J. Biol. Chem.*, 268:22391 (1993)]. These enzymes exist as homotetramers containing one molecule of FAD per subunit. A key feature of these soluble enzymes is that they interact with a low molecular weight flavoprotein, which in turn, shuttles reducing equivalents between the dehydrogenase/reductase and the membrane-associated electron transport chain [Thorpe and Kim, *FASEB J.*, 9:718 (1995) and Komuniecki et al., *J. Biol. Chem.*, 260:4770 (1985); Komuniecki et al., *Biochim. Biophys. Acta*, 975:127 (1989); and Duran et al., *J. Biol. Chem.*, 268:22391 (1993)]. The unique FabK structure may permit the enoyl reductase step of fatty acid synthesis to receive reducing equivalents from either NADH or the electron transport chain depending on the energy balance of the cell.

[0230] A characteristic of the FabKs of the present invention is the following sequence motif:

(SEQ ID NO:45)

P(I,V)XX(G,A)(G,P)MX{6,9}A(P,A,G,S,T)(P,A,G,S,T)V
(S,A)XXGGX{22,28}T(Q,N,E,D)XPF(G,A)VX{90,105}P(V,
I)(I,V)(A,G)(A,S)GGXXXXXXXXXAX(F,L)XLGAXXXXXGTR

[0231] (1) Amino acids are defined using the one letter code, and “X”=any amino acid

[0232] (2) The first conserved prolyl residue is preferably 11 to 50 residues from the amino terminal residue

[0233] (3) Allowable substitutions at a particular position are in parenthesis: i.e. “(G, A)” means that a Gly or an Ala residue are found at that particular position.

[0234] (4) An “X {” indicates the number (range) of the preceding residue is repeated and that any amino acid can be found in that span: i.e. X{6,9} indicates that there should be a span of 6 to 9 residues having any amino acid residue.

[0235] The motif can be defined as for “FindPatterns” in the GCG package. Using this pattern the only sequences found in the non-redundant database were those identified as FabK herein. All of the FabK proteins disclosed herein were identified as having this consensus sequence, whereas no other proteins were found to contain the consensus sequence. This consensus sequence can be depicted in the alternative manner: SEQ ID NO:45 A FabK Consensus Sequence

[0236] Pro Xaa₁ Xaa₂ Xaa₃ Xaa₄ Xaa₅ Met Xaa₆ Ala Xaa₇ Xaa₈ Val Xaa₉ Xaa₁₀ Xaa₁₁ Gly Gly Xaa₁₂ Thr Xaa₁₃, Xaa₁₄ Pro Phe Xaa₁₅ Val Xaa₁₆ Pro Xaa₁₇ Xaa₁₈ Xaa₁₉ Xaa₂₀ Gly Gly Xaa₂₁ Xaa₂₂ Xaa₂₃ Xaa₂₄ Xaa₂₅ Xaa₂₆ Xaa₂₇ Xaa₂₈ Ala Xaa₂₉ Xaa₃₀ Xaa₃₁ Leu Gly Ala Xaa₃₂ Xaa₃₃ Xaa₃₄ Xaa₃₅ Xaa₃₆ Gly Thr Arg

[0237] where: Xaa₁ is Ile or Val, Xaa₂ is any amino acid, Xaa₃ is any amino acid, Xaa₄ is Gly or Ala, Xaa₅ is Gly or Pro, Xaa₆ is at least 6 but less than 10 amino acids and they can be any amino acid, Xaa₇ is Pro, Ala, Gly, Ser, or Thr, Xaa₈ is Pro, Ala, Gly, Ser, or Thr, Xaa₉ is Ser or Ala, Xaa₁₀ is any amino acid, Xaa₁₁ is any amino acid, Xaa₁₂ is at least 22 but less than 29 amino acids and they can be any amino acid, Xaa₁₃ is Gln, Asn, Glu, or Asp, Xaa₁₄ is any amino acid, Xaa₁₅ is Gly or Ala, Xaa₁₆ is at least 90 but less than 106 amino acids and they can be any amino acid, Xaa₁₇ is either Ile or Val, Xaa₁₈ is either Ile or Val, Xaa₁₉ is either Ala or Gly, Xaa₂₀ is either Ala or Ser, Xaa₂₁ is any amino acid, Xaa₂₂ is any amino acid, Xaa₂₃ is any amino acid, Xaa₂₄ is any amino acid, Xaa₂₅ is any amino acid, Xaa₂₆ is any amino acid, Xaa₂₇ is any amino acid, Xaa₂₈ is any amino acid, Xaa₂₉ is any amino acid, Xaa₃₀ is either Phe or Leu, Xaa₃₁ is any amino acid, Xaa₃₂ is any amino acid, Xaa₃₃ is any amino acid, Xaa₃₄ is any amino acid, Xaa₃₅ is any amino acid, and Xaa₃₆ is any amino acid.

[0238] A consensus portion of FabK proteins without the flavin binding domain (FBD) that can be used to prepare antigenic fragments specific for FabK proteins is:

(SEQ ID NO:46)
P(I,V)XX(G,A)(G,P)MX{6,9}A(P,A,G,S,T)(P,A,G,S,T)V
(S,A)XXGGX{22,28}T(Q,N,E,D)XPF(G,A)V

[0239] This consensus sequence can be depicted in the alternative manner: SEQ ID NO:46

[0240] Pro Xaa₁ Xaa₂ Xaa₃ Xaa₄ Xaa₅ Met Xaa₆ Ala
Xaa₇ Xaa₈ Val Xaa₉ Xaa₁₀ Xaa₁₁ Gly Gly Xaa₁₂ Thr
Xaa₁₃ Xaa₁₄ Pro Phe Xaa₁₅ Val

[0241] where Xaa₁ is Ile or Val, Xaa₂ is any amino acid, Xaa₃ is any amino acid, Xaa₄ is Gly or Ala, Xaa₅ is Gly or Pro, Xaa₆ is at least 6 but less than 10 amino acids and they can be any amino acid, Xaa₇ is Pro, Ala, Gly, Ser, or Thr, Xaa₈ is Pro, Ala, Gly, Ser, or Thr, Xaa₉ is Ser or Ala, Xaa₁₀ is any amino acid, Xaa₁₁ is any amino acid, Xaa₁₂ is at least 22 but less than 29 amino acids and they can be any amino acid, Xaa₁₃ is Gln, Asn, Glu, or Asp, Xaa₁₄ is any amino acid, and Xaa₁₅ is Gly or Ala.

[0242] The present invention further includes the identification of another enoyl reductase, FabL: enoyl reductase III, that complements the growth of *E. coli* strain RJH13, (which contains a temperature-sensitive FabI), and that can confers complete triclosan resistance to *E. coli*. FabL has significant amino acid sequence similarity to FabI from *E. coli*, (about 30% identical overall) indicating that FabI and FabL are both members of a larger family of proteins termed the short chain alcohol dehydrogenase/reductases (SDR). SDR proteins have approximately 30% amino acid identity with each other. One key feature of an SDR that lacks enoyl reductase activity is the consensus amino acid sequence Tyr Xaa Xaa Xaa Lys (SEQ ID NO:61) in its active site. The corresponding SDRs that are enoyl reductases have the amino acid sequence Tyr Xaa Xaa Xaa Xaa Xaa Xaa Lys (SEQ ID NO:62) in their active site.

[0243] FabL has the enoyl reductase type consensus sequence suggesting that it may be an SDR enoyl reductase. However, such limited structural information alone cannot

allow the identification since the overall identity of SDRs are low and the family size is large. Therefore, a nucleic acid encoding FabL was cloned from *B. subtilis* (prior gene designation from genomic sequencing project=ygaA; unidentified dehydrogenase) and shown that it complements the growth of *E. coli*(fabI(Ts)) strain RJH13, and that it confers complete triclosan resistance to *E. coli*. These results demonstrate that FabL is indeed a FabI-like protein.

[0244] FabL proteins have the following consensus sequence:

(SEQ ID NO:57)
G(A,G,S,P,T)(P,A,G,T,S)RG(I,V,L,M)GX{100,120}AQ(E,
Q,N,D)AXKXMX{18,24}YXXXXXXXXXA(V,I,L,M)E(T,A,S,P,G)
XX(K,R,H)Y

[0245] This consensus sequence can be depicted in the alternative manner:

[0246] SEQ ID NO: 57 A FabL Consensus Sequence

[0247] Gly Xaa₁ Xaa₂ Arg Gly Xaa₃ Gly Xaa₄ Ala Gln
Xaa₅ Ala Xaa₆ Lys Xaa₇ Met Xaa₈ Tyr Xaa₉ Xaa₁₀
Xaa₁₁ Xaa₁₂ Xaa₁₃ Xaa₁₄ Lys Xaa₁₅ Ala Xaa₁₆ Glu
Xaa₁₇ Xaa₁₈ Xaa₁₉ Xaa₂₀ Tyr

[0248] where Xaa₁ is either Ala, Gly, Ser, Pro, or Thr, Xaa₂ is either Pro, Ala, Gly, Thr or Ser, Xaa₃ is either Ile, Val, Leu, or Met, Xaa₄ is at least 100 but less than 121 amino acids and they can be any amino acid, Xaa₅ is either Glu, Gln, Asn or Asp, Xaa₆ is any amino acid, Xaa₇ is any amino acid, Xaa₈ is at least 18 but less than 25 amino acids and they can be any amino acid, Xaa₉ is any amino acid, Xaa₁₀ is any amino acid, Xaa₁₁ is any amino acid, Xaa₁₂ is any amino acid, Xaa₁₃ is any amino acid, Xaa₁₄ is any amino acid, Xaa₁₅ is any amino acid, Xaa₁₆ is either Val, Ile, Leu, or Met, Xaa₁₇ is either Thr, Ala, Ser, Pro, or Gly, Xaa₁₈ is any amino acid, Xaa₁₉ is any amino acid, and Xaa₂₀ is either Lys, Arg, or His.

[0249] A region that can distinguish FabL from FabI is:

G(A,G,S,P,T)(P,A,G,T,S)RG(I,V,L,M)GX (SEQ ID NO:58)

[0250] This consensus sequence can be depicted in the alternative manner: SEQ ID NO:58 Gly Xaa₁ Xaa₂ Arg Gly Xaa₃ Gly Xaa₄

[0251] where Xaa₁ is either Ala, Gly, Ser, Pro, or Thr, Xaa₂ is either Pro, Ala, Gly, Thr, Ser Xaa₃ is either Ile, Val, Leu, or Met, and Xaa₄ is any amino acid.

[0252] The amino acid sequence SEQ ID NO:58 can be used to make antigenic fragments that are specific for FabL proteins for example.

[0253] Unlike, FabK proteins, certain FabL proteins have been previously described but their activity as enoyl reductases have not been disclosed for the most part. Thus the *Helicobacter* FabL protein has been described in the context of its similarity to known genes only, as an α -hydroxysteroid dehydrogenase (a member of the SDR family), and has not been characterized biochemically. The lone exception may be the *Streptomyces* FabL protein which was identified as a NADPH-dependent 1-cyclohexenylcarbonyl CoA reductase

[Wang et al., *J. Bacteriol.* 178 (23), 6873-6881 (1996)]. The protein is has been reported to be involved in the conversion of shikirmic acid to cyclohexanecarboxylic acid, which is used for cyclohexyl fatty acid biosynthesis and polyketide (ansatrienin) biosynthesis.

TABLE 3		
Identification of Enoyl Reductases from Assorted Unicellular Organisms		
Organism	Nucleic Acid	Amino Acid
<i>S. pneumoniae</i>	SEQ ID NO: 1	SEQ ID NO: 2
<i>S. mutans</i>	SEQ ID NO: 3	SEQ ID NO: 4
<i>S. pyogenes</i>	SEQ ID NO: 5	SEQ ID NO: 6
<i>E. faecalis</i>	SEQ ID NO: 9	SEQ ID NO: 10
<i>C. acetobutylicum</i>	SEQ ID NO: 11	SEQ ID NO: 12
<i>C. difficile</i>	SEQ ID NO: 13	SEQ ID NO: 14
<i>P. gingivalis</i>	SEQ ID NO: 15	SEQ ID NO: 16
<i>Ca. Crescentus</i>	SEQ ID NO: 17	SEQ ID NO: 18
<i>Ps. Aeruginosa</i>	SEQ ID NO: 19	SEQ ID NO: 20
<i>Mycobacterium tuberculosis</i> rv3553	SEQ ID NO: 27	SEQ ID NO: 28
<i>Mycobacterium tuberculosis</i> rv0021c	SEQ ID NO: 29	SEQ ID NO: 30
<i>T. maritima</i>	SEQ ID NO: 33	SEQ ID NO: 34
<i>H. pylori</i>	SEQ ID NO: 35	SEQ ID NO: 36
<i>A. fulgidis</i>	SEQ ID NO: 37	SEQ ID NO: 38
Consensus Sequence (plus *FBD)		SEQ ID NO: 45
Consensus Sequence (minus FBD)		SEQ ID NO: 46
<i>St. aureus</i> NCTC	SEQ ID NO: 47	SEQ ID NO: 48
<i>Bacillus subtilis</i> (FabL)	SEQ ID NO: 49	SEQ ID NO: 50

TABLE 3-continued		
Identification of Enoyl Reductases from Assorted Unicellular Organisms		
Organism	Nucleic Acid	Amino Acid
<i>Campylobacter jejuni</i> (FabL)	SEQ ID NO: 51	SEQ ID NO: 52
<i>Helicobacter pylori</i> (FabL)	SEQ ID NO: 53	SEQ ID NO: 54
<i>Streptomyces collinus</i> FabL	SEQ ID NO: 55	SEQ ID NO: 56
Consensus Sequence (FabL)		SEQ ID NO: 57
Consensus Sequence (FabL)		SEQ ID NO: 58

*FBD is short for the flavin binding domain.

[0254] The present invention is not to be limited in scope by the specific embodiments described herein. Indeed, various modifications of the invention in addition to those described herein will become apparent to those skilled in the art from the foregoing description and the accompanying figures. Such modifications are intended to fall within the scope of the appended claims.

[0255] It is further to be understood that all base sizes or amino acid sizes, and all molecular weight or molecular mass values, given for nucleic acids or polypeptides are approximate, and are provided for description.

[0256] Various publications are cited herein, the disclosures of which are incorporated by reference in their entireties.

SEQUENCE LISTING	
<160> NUMBER OF SEQ ID NOS: 62	
<210> SEQ ID NO 1	
<211> LENGTH: 975	
<212> TYPE: DNA	
<213> ORGANISM: Streptococcus pneumoniae	
<400> SEQUENCE: 1	
atgaaaacgc gtattacaga attattgaag attgattatc ctatittcca aggagggatg	60
gcctgggttg ctgatggtga tttggcaggg gctgtttcca aggctggagg attaggaatt	120
atcggtgggg gaaatgcccc gaaagaagtt gtcaaggcca atattgataa aatcaaatca	180
ttgactgata aaccctttgg ggtcaacatc atgctcttat ctccctttgt ggaagacatc	240
gtggatctcg ttattgaaga aggtgttaaa gttgtcacia caggagcagg aaatccaagc	300
aagtatatgg aacgtttcca tgaagctggg ataatcgta ttctgttgt tcctagtgtc	360
gcttttagcta aacgcatgga aaaaatcggg gcagacgtg ttattgcaga aggaatggaa	420
gctggggggc atatcggtaa attaacaacc atgaccttgg tgcgacaggt agccacagct	480
atatctattc ctgttattgc tgcaggagga attgcggatg gtgaaggtgc tgcggctggc	540
tttatgctag gtgcagaggc tgtacaggtg gggacacggg ttgtagttagc aaaagagtcg	600
aatgcccac caaactacaa ggagaaaatt taaaagcaa gggatattga tactacgatt	660
tcagctcagc acttttgtca tgctgttcgt gctattaaaa atcagttgac tagagatttt	720

-continued

gaactggctg	aaaaagatgc	ctttaagcaa	gaagatcctg	atttagaaat	ctttgaacaa	780
atgggagcag	gtgctctagc	caaagcagtt	gttcacggtg	atgtggatgg	tggtctctgtt	840
atggcaggtc	aaatcgcagg	gcttgtttct	aaagaagaaa	cagctgaaga	aatcctaataa	900
gatttgattt	acggagccgc	taagaaaatt	caagaagaag	cctctcgctg	gacaggagtt	960
gtaagaaatg	actaa					975
<210> SEQ ID NO 2						
<211> LENGTH: 324						
<212> TYPE: PRT						
<213> ORGANISM: Streptococcus pneumoniae						
<400> SEQUENCE: 2						
Met	Lys	Thr	Arg	Ile	Thr	Glu
1				5		
						10
						15
Gln	Gly	Gly	Met	Ala	Trp	Val
			20			
						25
						30
Ser	Lys	Ala	Gly	Gly	Leu	Gly
		35				
						40
						45
Glu	Val	Val	Lys	Ala	Asn	Ile
	50					
						55
						60
Pro	Phe	Gly	Val	Asn	Ile	Met
65						
						70
						75
						80
Val	Asp	Leu	Val	Ile	Glu	Glu
						85
						90
						95
Gly	Asn	Pro	Ser	Lys	Tyr	Met
						100
						105
						110
Val	Ile	Pro	Val	Val	Pro	Ser
						115
						120
						125
Ile	Gly	Ala	Asp	Ala	Val	Ile
						130
						135
						140
Ile	Gly	Lys	Leu	Thr	Thr	Met
145						
						150
						155
						160
Ile	Ser	Ile	Pro	Val	Ile	Ala
						165
						170
						175
Ala	Ala	Ala	Gly	Phe	Met	Leu
						180
						185
						190
Arg	Phe	Val	Val	Ala	Lys	Glu
						195
						200
						205
Lys	Ile	Leu	Lys	Ala	Arg	Asp
						210
						215
						220
Phe	Gly	His	Ala	Val	Arg	Ala
225						
						230
						235
						240
Glu	Leu	Ala	Glu	Lys	Asp	Ala
						245
						250
						255
Ile	Phe	Glu	Gln	Met	Gly	Ala
						260
						265
						270
Gly	Asp	Val	Asp	Gly	Gly	Ser
						275
						280
						285
Val	Ser	Lys	Glu	Glu	Thr	Ala
						290
						295
						300
Gly	Ala	Ala	Lys	Lys	Ile	Gln
						Glu
						Ala
						Ser
						Arg
						Trp
						Thr
						Gly
						Val

-continued

305	310	315	320	
Val Arg Asn Asp				
<210> SEQ ID NO 3				
<211> LENGTH: 966				
<212> TYPE: DNA				
<213> ORGANISM: Streptococcus mutans				
<400> SEQUENCE: 3				
atgaaaacgc gtattacaga attattagat attgaatatc ctatTTTTca aggaggaatg				60
gcttgggtag ctgatggtga ttttagcggga gctgtatcaa aagctggcgg ttttaggaatt				120
atcggtggtg gaaatgcgcc caaagaagtt gttaaggcga atattgacaa gatcaaagct				180
gtgacaaata aaccatttgg agtcaatatt atgcttttat ctccttttgc tgatgatatt				240
gttgacttgg ttattgaaga aggtgtcaaa gttgtcacia ctgggtgcagg taaccaggt				300
aaatatatag aacgtttcca tgaagcaggt attactgtca ttcctgttgt tcctagtgtt				360
gctcttgcta gacgtatgga aaaattaggt gctgatgccg ttattgctga aggaatggaa				420
gcagggtggac atattggtaa attaacaaca atgactttag tgcgtcaagt tgtagatgcc				480
gtcaacattc ctgttatcgg agctggtggt gtagccgatg gtcgtggtgc agcggcagta				540
tttatgcttg gtgctgaagc cattcaggta ggaacacggt ttgcagttgc caaagaatcg				600
aatgcccata cgaattttta aaagaaaatt ttaaaagcca aagatattga tactgttatt				660
tccgcgtcta ttgttgggtc tcctgtacgt gcaatcaaaa ataaattatc ttctgcctat				720
gcaactgcag aaaaagaatt cttgcgtggg gaaaagagtc aagaagatat tgaagttctt				780
ggtgctggag ctctccgcaa tgctgttggt gacggtgatg ttgataatgg ttctgttatg				840
gcagggtcaaa ttgcaggatt tgttactaaa gaagaaactt gtgaagaaat tttgaaagat				900
ttatattatg gtgcagcaaa agtcattaag gctgaagcag cacgctgggc agacgtggag				960
aaataa				966
<210> SEQ ID NO 4				
<211> LENGTH: 321				
<212> TYPE: PRT				
<213> ORGANISM: Streptococcus mutans				
<400> SEQUENCE: 4				
Met Lys Thr Arg	Ile Thr Glu Leu	Leu Asp Ile Glu	Tyr Pro Ile Phe	
1	5	10	15	
Gln Gly Gly Met	Ala Trp Val Ala	Asp Gly Asp Leu	Ala Gly Ala Val	
	20	25	30	
Ser Lys Ala Gly	Gly Leu Gly Ile	Ile Gly Gly Gly	Asn Ala Pro Lys	
	35	40	45	
Glu Val Val Lys	Ala Asn Ile Asp	Lys Ile Lys Ala	Val Thr Asn Lys	
	50	55	60	
Pro Phe Gly Val	Asn Ile Met Leu	Leu Ser Pro Phe	Ala Asp Asp Ile	
65	70	75	80	
Val Asp Leu Val	Ile Glu Glu Gly	Val Lys Val Val	Thr Thr Gly Ala	
	85	90	95	
Gly Asn Pro Gly	Lys Tyr Ile Glu	Arg Phe His Glu	Ala Gly Ile Thr	
	100	105	110	
Val Ile Pro Val	Val Pro Ser Val	Ala Leu Ala Arg	Arg Met Glu Lys	

-continued															
115				120				125							
Leu	Gly	Ala	Asp	Ala	Val	Ile	Ala	Glu	Gly	Met	Glu	Ala	Gly	Gly	His
130						135					140				
Ile	Gly	Lys	Leu	Thr	Thr	Met	Thr	Leu	Val	Arg	Gln	Val	Val	Asp	Ala
145					150					155					160
Val	Asn	Ile	Pro	Val	Ile	Gly	Ala	Gly	Gly	Val	Ala	Asp	Gly	Arg	Gly
				165					170					175	
Ala	Ala	Ala	Val	Phe	Met	Leu	Gly	Ala	Glu	Ala	Ile	Gln	Val	Gly	Thr
			180					185					190		
Arg	Phe	Ala	Val	Ala	Lys	Glu	Ser	Asn	Ala	His	Ala	Asn	Phe	Lys	Lys
	195						200					205			
Lys	Ile	Leu	Lys	Ala	Lys	Asp	Ile	Asp	Thr	Val	Ile	Ser	Ala	Ser	Ile
	210					215					220				
Val	Gly	His	Pro	Val	Arg	Ala	Ile	Lys	His	Lys	Leu	Ser	Ser	Ala	Tyr
225					230					235					240
Ala	Thr	Ala	Glu	Lys	Glu	Phe	Leu	Arg	Gly	Glu	Lys	Ser	Gln	Glu	Asp
			245						250					255	
Ile	Glu	Val	Leu	Gly	Ala	Gly	Ala	Leu	Arg	Asn	Ala	Val	Val	Asp	Gly
			260					265						270	
Asp	Val	Asp	Asn	Gly	Ser	Val	Met	Ala	Gly	Gln	Ile	Ala	Gly	Phe	Val
	275						280					285			
Thr	Lys	Glu	Glu	Thr	Cys	Glu	Glu	Ile	Leu	Lys	Asp	Leu	Tyr	Tyr	Gly
	290					295					300				
Ala	Ala	Lys	Val	Ile	Lys	Ala	Glu	Ala	Ala	Arg	Trp	Ala	Asp	Val	Glu
305					310					315					320
Lys															

<210> SEQ ID NO 5
<211> LENGTH: 972
<212> TYPE: DNA
<213> ORGANISM: Streptococcus pyogenes

<400> SEQUENCE: 5

atgaaaacac gtattacaga attacttaat attgattacc ccatttttca aggaggaatg 60
gcttgggttg ctgatggtga ttttagcagg gtacgtttcta atgctggtgg ttttaggcatt 120
atagggtggtg gcaatgctcc caaagaagtc gttaaagcta atattgatcg tgtcaaagct 180
attactgata gaccttttgg ggtaatatc atgcttttat ctccttttgc tgatgatatc 240
gttgatctgg tcattgaaga aggtgttaaa gtagtaacaa caggcgcagg aaatccagga 300
aagtatatgg aaagactgca ccaggcgggt ataatcgttg ttcctgttgt cccaagcgtt 360
gcgctagcca aacgtatgga aaagcttggg gtagatgctg ttattgctga gggatatgaa 420
gctggaggac atattggcaa gttaacgact atgtcttttag taagacaagt tggtgaagcg 480
gtttcgattc ctgtcattgc ggcagggtgg atagctgatg gtcatggtgc agcagcagca 540
tttatgttag gagcagaggc tgttcaaatt ggaactcgct ttgttggtgc taaagaatcc 600
aatgctcacc aaaattttta agataaaatc ttagcagcaa aagatattga tacggtgatt 660
tctgcgcagg ttgtgggcca ccctgtccgt tctattaaaa ataaattgac ctcagcttac 720
gctaaagcag aaaaagcatt tttaattggc caaaaaacag ctactgatat tgaagaaatg 780
ggagcaggat cgcttcgaca cgctgttatt gaaggcgatg tagtcaatgg atctgttatg 840

-continued

gctggccaaa ttgcagggt tgtgagaaaa gaagaaagct gtgaaacgat tttaaaagat		900
atttattatg gtgcagctcg tgttattcaa aatgaagcta agcgctggca atctgtttca		960
atagaaaagt ag		972
<210> SEQ ID NO 6		
<211> LENGTH: 323		
<212> TYPE: PRT		
<213> ORGANISM: Streptococcus pyogenes		
<400> SEQUENCE: 6		
Met Lys Thr Arg	Ile Thr Glu Leu Leu Asn Ile Asp Tyr Pro Ile Phe	
1	5 10 15	
Gln Gly Gly Met Ala Trp Val Ala Asp Gly Asp Leu Ala Gly Ala Val		
	20 25 30	
Ser Asn Ala Gly Gly Leu Gly Ile Ile Gly Gly Gly Asn Ala Pro Lys		
	35 40 45	
Glu Val Val Lys Ala Asn Ile Asp Arg Val Lys Ala Ile Thr Asp Arg		
	50 55 60	
Pro Phe Gly Val Asn Ile Met Leu Leu Ser Pro Phe Ala Asp Asp Ile		
65	70 75 80	
Val Asp Leu Val Ile Glu Glu Gly Val Lys Val Val Thr Thr Gly Ala		
	85 90 95	
Gly Asn Pro Gly Lys Tyr Met Glu Arg Leu His Gln Ala Gly Ile Ile		
	100 105 110	
Val Val Pro Val Val Pro Ser Val Ala Leu Ala Lys Arg Met Glu Lys		
	115 120 125	
Leu Gly Val Asp Ala Val Ile Ala Glu Gly Met Glu Ala Gly Gly His		
	130 135 140	
Ile Gly Lys Leu Thr Thr Met Ser Leu Val Arg Gln Val Val Glu Ala		
145	150 155 160	
Val Ser Ile Pro Val Ile Ala Ala Gly Gly Ile Ala Asp Gly His Gly		
	165 170 175	
Ala Ala Ala Ala Phe Met Leu Gly Ala Glu Ala Val Gln Ile Gly Thr		
	180 185 190	
Arg Phe Val Val Ala Lys Glu Ser Asn Ala His Gln Asn Phe Lys Asp		
	195 200 205	
Lys Ile Leu Ala Ala Lys Asp Ile Asp Thr Val Ile Ser Ala Gln Val		
	210 215 220	
Val Gly His Pro Val Arg Ser Ile Lys Asn Lys Leu Thr Ser Ala Tyr		
225	230 235 240	
Ala Lys Ala Glu Lys Ala Phe Leu Ile Gly Gln Lys Thr Ala Thr Asp		
	245 250 255	
Ile Glu Glu Met Gly Ala Gly Ser Leu Arg His Ala Val Ile Glu Gly		
	260 265 270	
Asp Val Val Asn Gly Ser Val Met Ala Gly Gln Ile Ala Gly Leu Val		
	275 280 285	
Arg Lys Glu Glu Ser Cys Glu Thr Ile Leu Lys Asp Ile Tyr Tyr Gly		
	290 295 300	
Ala Ala Arg Val Ile Gln Asn Glu Ala Lys Arg Trp Gln Ser Val Ser		
305	310 315 320	
Ile Glu Lys		

-continued

<210> SEQ ID NO 7
<211> LENGTH: 1068
<212> TYPE: DNA
<213> ORGANISM: Staphylococcus aureus COL

<400> SEQUENCE: 7

atgtggaata agaatcgact tactcaaatg ttaagtattg aatatccaat tataacaagca 60
ggtatggcag gaagtacgac accgaaatta gttgcatcag taagtaacag tgggtgggtta 120
ggcacaatag gcgcaggtta ctttaatacg cagcaattgg aagatgaaat agattatgta 180
cgccaattaa cgtcaaattc ttttggcgta aatgtctttg taccaagtca acaatcatat 240
accagtagtc aaattgaaaa tatgaatgca tggttaaaac cttatcgacg cgcattacat 300
ttagaagagc cggttgtaaa aattaccgaa gaacaacaat ttaagtgtca tattgatacg 360
ataattaaaa agcaagtgcc tgtatgttgt ttactttttg gaattccaag cgaacagatt 420
ataagcaggt tgaaagcagc gaatgtcaaa cttataggta cagcaacaag tgttgatgaa 480
gctattgcga atgaaaaagc gggtatggat gctatcgttg ctcaaggtag tgaagcaggt 540
ggacatcgtg gttcattttt aaaacctaaa aatcaattac ctatggttgg aacaatatct 600
ttagtgccac aaattgtaga tgtcgtttca attccgggtca ttgccgctgg tggaattatg 660
gatggtagag gagttttggc aagtattgtc ttaggtgcag aaggggtaca aatgggcacc 720
gcatttttaa catcacaaga cagtaatgca tcagaactac tgcgagatgc aattataaat 780
agtaaagaaa cagatacagt cattacaaaa gcgttttagtg gaaagcttgc acgcggtatc 840
aacaataggt ttatcgaaga aatgtcccaa tacgaaggcg atatcccaga ttatccaata 900
caaaatgagc taacaagtag cataagaaaa gccgcagcaa acatcggcga caaagagtta 960
atacatatgt ggagtggaca aagcccgcga ctagcaacaa cgcatcccgc caacaccatc 1020
atgtccaata taatcaatca aattaatcaa atcatgcaat ataaataa 1068

<210> SEQ ID NO 8
<211> LENGTH: 355
<212> TYPE: PRT
<213> ORGANISM: Staphylococcus aureus COL

<400> SEQUENCE: 8

Met Trp Asn Lys Asn Arg Leu Thr Gln Met Leu Ser Ile Glu Tyr Pro
1 5 10 15

Ile Ile Gln Ala Gly Met Ala Gly Ser Thr Thr Pro Lys Leu Val Ala
20 25 30

Ser Val Ser Asn Ser Gly Gly Leu Gly Thr Ile Gly Ala Gly Tyr Phe
35 40 45

Asn Thr Gln Gln Leu Glu Asp Glu Ile Asp Tyr Val Arg Gln Leu Thr
50 55 60

Ser Asn Ser Phe Gly Val Asn Val Phe Val Pro Ser Gln Gln Ser Tyr
65 70 75 80

Thr Ser Ser Gln Ile Glu Asn Met Asn Ala Trp Leu Lys Pro Tyr Arg
85 90 95

Arg Ala Leu His Leu Glu Glu Pro Val Val Lys Ile Thr Glu Glu Gln
100 105 110

Gln Phe Lys Cys His Ile Asp Thr Ile Ile Lys Lys Gln Val Pro Val
115 120 125

-continued

Cys	Cys	Phe	Thr	Phe	Gly	Ile	Pro	Ser	Glu	Gln	Ile	Ile	Ser	Arg	Leu
130						135					140				
Lys	Ala	Ala	Asn	Val	Lys	Leu	Ile	Gly	Thr	Ala	Thr	Ser	Val	Asp	Glu
145					150					155					160
Ala	Ile	Ala	Asn	Glu	Lys	Ala	Gly	Met	Asp	Ala	Ile	Val	Ala	Gln	Gly
				165					170					175	
Ser	Glu	Ala	Gly	Gly	His	Arg	Gly	Ser	Phe	Leu	Lys	Pro	Lys	Asn	Gln
			180					185					190		
Leu	Pro	Met	Val	Gly	Thr	Ile	Ser	Leu	Val	Pro	Gln	Ile	Val	Asp	Val
		195					200					205			
Val	Ser	Ile	Pro	Val	Ile	Ala	Ala	Gly	Gly	Ile	Met	Asp	Gly	Arg	Gly
	210					215					220				
Val	Leu	Ala	Ser	Ile	Val	Leu	Gly	Ala	Glu	Gly	Val	Gln	Met	Gly	Thr
225					230					235					240
Ala	Phe	Leu	Thr	Ser	Gln	Asp	Ser	Asn	Ala	Ser	Glu	Leu	Leu	Arg	Asp
				245					250					255	
Ala	Ile	Ile	Asn	Ser	Lys	Glu	Thr	Asp	Thr	Val	Ile	Thr	Lys	Ala	Phe
			260					265					270		
Ser	Gly	Lys	Leu	Ala	Arg	Gly	Ile	Asn	Asn	Arg	Phe	Ile	Glu	Glu	Met
		275					280					285			
Ser	Gln	Tyr	Glu	Gly	Asp	Ile	Pro	Asp	Tyr	Pro	Ile	Gln	Asn	Glu	Leu
	290					295					300				
Thr	Ser	Ser	Ile	Arg	Lys	Ala	Ala	Ala	Asn	Ile	Gly	Asp	Lys	Glu	Leu
305					310					315					320
Ile	His	Met	Trp	Ser	Gly	Gln	Ser	Pro	Arg	Leu	Ala	Thr	Thr	His	Pro
				325					330					335	
Ala	Asn	Thr	Ile	Met	Ser	Asn	Ile	Ile	Asn	Gln	Ile	Asn	Gln	Ile	Met
		340						345					350		
Gln	Tyr	Lys													
		355													

<210> SEQ ID NO 9
<211> LENGTH: 999
<212> TYPE: DNA
<213> ORGANISM: Enterococcus faecalis

<400> SEQUENCE: 9

atgaagtgtgta cttatcttag aactaaagga cgtataaaat caatgaatca agagttatgt	60
gagttgcttg gaatcaatta tcccattttt caaggcggta tggcttgggt agccgatgct	120
tcattagcaa gtgccgtgtc aaacgctggg ggattaggga ttattgctgg cggcaatgcc	180
ccaaaagaag tcgtaaaaaa agaaattaaa aaagttaaag aattaacgga gcaacccttt	240
ggtgtcaata ttatgttact ttcacctttt gccgatgaaa ttgtcgattt ggtttgtgaa	300
gaacagggttc ctgtcgtaac gacagggtgca ggcaatccag ccaaatacat ggctcgtttt	360
aaagaacata acattaaagt aatcccagta gttccttcag ttgcttttagc aaaaagaatg	420
gaaaaaattg gtgccgatgc tgtcattttt gaaggaaatgg aagctgggtg acatattggc	480
aagttaacca ctatgagtgg cttaccgcaa atcgttgacg ctgtgtcaat tcctgtgatt	540
gcagcagggtg ggattgggtg tggtcgtggg atggctgcgg cctttatgtt aggtgctgaa	600
gcagtccagt taggcacacg ttttttaatt gccaaagaat gcaacgttca tccagattat	660
aaacagaaag ttttaaaggc acgtgattta gatgcagtaa ttacctgtca acattttggc	720

-continued

catccagtgc gtactttaaa aaataaatta accgctcaat ataatcaatt agaaaagcaa 780
gaactccaaa aagaagtgcc tgatttagaa atgtttgaaa aaattggtca gggcgctttg 840
cgcaaagctg tcgttgacgg ggatatggat tacggttccg tcatggcggg acaaattgcc 900
gggttaataa aaaaagaaga aacagcccaa gaaatcattg attcactcat gtctgaatgc 960
aaagcgattg tacataagat gaatcagcgt tggggctaa 999

<210> SEQ ID NO 10
<211> LENGTH: 332
<212> TYPE: PRT
<213> ORGANISM: Enterococcus faecalis

<400> SEQUENCE: 10

Met Lys Cys Thr Tyr Leu Arg Thr Lys Gly Arg Ile Lys Ser Met Asn
1 5 10 15
Gln Glu Leu Cys Glu Leu Leu Gly Ile Asn Tyr Pro Ile Phe Gln Gly
20 25 30
Gly Met Ala Trp Val Ala Asp Ala Ser Leu Ala Ser Ala Val Ser Asn
35 40 45
Ala Gly Gly Leu Gly Ile Ile Ala Gly Gly Asn Ala Pro Lys Glu Val
50 55 60
Val Lys Lys Glu Ile Lys Lys Val Lys Glu Leu Thr Glu Gln Pro Phe
65 70 75 80
Gly Val Asn Ile Met Leu Leu Ser Pro Phe Ala Asp Glu Ile Val Asp
85 90 95
Leu Val Cys Glu Glu Gln Val Pro Val Val Thr Thr Gly Ala Gly Asn
100 105 110
Pro Ala Lys Tyr Met Ala Arg Phe Lys Glu His Asn Ile Lys Val Ile
115 120 125
Pro Val Val Pro Ser Val Ala Leu Ala Lys Arg Met Glu Lys Ile Gly
130 135 140
Ala Asp Ala Val Ile Phe Glu Gly Met Glu Ala Gly Gly His Ile Gly
145 150 155 160
Lys Leu Thr Thr Met Ser Gly Leu Pro Gln Ile Val Asp Ala Val Ser
165 170 175
Ile Pro Val Ile Ala Ala Gly Gly Ile Gly Asp Gly Arg Gly Met Ala
180 185 190
Ala Ala Phe Met Leu Gly Ala Glu Ala Val Gln Leu Gly Thr Arg Phe
195 200 205
Leu Ile Ala Lys Glu Cys Asn Val His Pro Asp Tyr Lys Gln Lys Val
210 215 220
Leu Lys Ala Arg Asp Leu Asp Ala Val Ile Thr Cys Gln His Phe Gly
225 230 235 240
His Pro Val Arg Thr Leu Lys Asn Lys Leu Thr Ala Gln Tyr Asn Gln
245 250 255
Leu Glu Lys Gln Glu Leu Gln Lys Glu Val Pro Asp Leu Glu Met Phe
260 265 270
Glu Lys Ile Gly Gln Gly Ala Leu Arg Lys Ala Val Val Asp Gly Asp
275 280 285
Met Asp Tyr Gly Ser Val Met Ala Gly Gln Ile Ala Gly Leu Ile Lys
290 295 300

-continued

Lys	Glu	Glu	Thr	Ala	Gln	Glu	Ile	Ile	Asp	Ser	Leu	Met	Ser	Glu	Cys
305					310					315					320
Lys	Ala	Ile	Val	His	Lys	Met	Asn	Gln	Arg	Trp	Gly				
				325					330						
<210> SEQ ID NO 11															
<211> LENGTH: 933															
<212> TYPE: DNA															
<213> ORGANISM: Clostridium acetobutylicum															
<400> SEQUENCE: 11															
atgttaaaaa	ctcagttttg	tgatataatt	ggaataaaat	atccaataat	tcaaggtgga										60
atggcatggg	ttgcagatag	ttcacttgca	gcgggagttt	caaatgcagg	aggactcgga										120
ataatagcag	cagcaaatgc	accagttgag	tatgtaagag	atgaaataag	gaaggcaaaa										180
aaacttacgg	ataagccatt	cggagttaat	ataatgctct	taagtgataa	tcgagaagaa										240
gttgcaaaaa	tggtctgtga	ggaagggcgt	aaggtagtta	ccacaggagc	aggaaatcca										300
ggtaagtata	tagatatgtg	gaaggaacac	gacatcaagg	ttattcctgt	tgtagcatct										360
gtagcgcttg	caaggagaat	ggaaagatgt	ggagtagatg	ctgtagtagc	tgaaggttgt										420
gaatcaggag	gtcatgtagg	agaattaact	acaatggcat	tagtgccaca	agtagtagat										480
gctataaaca	ttcctgtaat	tcgagctgga	ggaataggtg	acggaagagg	tgttgcagct										540
gcatttgcac	ttggagcatc	aggagttcag	gttggaaaca	gatttttaat	agcaaaagag										600
tgtactgtac	accaaataa	caagaataaa	gttttgaaag	ctaaggacat	cgatacagaa										660
gtaacaggaa	gaagtacagg	acaccagta	agagttctta	gaaacaagct	tgctagaaaa										720
tataagctaa	tggaanaaga	aggagcatcg	ccagaggaaa	tggaagagtt	aggaagagga										780
gcgcttccaa	gagcagtaag	agaaggggat	gtggataatg	gttctgtaat	ggcagggcaa										840
attgcaggac	taattaataa	agaagaaact	tgtgatgaaa	tagttgaaag	catgttttaa										900
gaagcagtag	aagttataga	tagaattaaa	tag												933
<210> SEQ ID NO 12															
<211> LENGTH: 310															
<212> TYPE: PRT															
<213> ORGANISM: Clostridium acetobutylicum															
<400> SEQUENCE: 12															
Met	Leu	Lys	Thr	Gln	Phe	Cys	Asp	Ile	Ile	Gly	Ile	Lys	Tyr	Pro	Ile
1				5					10					15	
Ile	Gln	Gly	Gly	Met	Ala	Trp	Val	Ala	Asp	Ser	Ser	Leu	Ala	Ala	Gly
			20					25					30		
Val	Ser	Asn	Ala	Gly	Gly	Leu	Gly	Ile	Ile	Ala	Ala	Ala	Asn	Ala	Pro
		35				40						45			
Val	Glu	Tyr	Val	Arg	Asp	Glu	Ile	Arg	Lys	Ala	Lys	Lys	Leu	Thr	Asp
	50				55					60					
Lys	Pro	Phe	Gly	Val	Asn	Ile	Met	Leu	Leu	Ser	Asp	Asn	Ala	Glu	Glu
65					70					75				80	
Val	Ala	Lys	Met	Val	Cys	Glu	Glu	Gly	Val	Lys	Val	Val	Thr	Thr	Gly
			85					90						95	
Ala	Gly	Asn	Pro	Gly	Lys	Tyr	Ile	Asp	Met	Trp	Lys	Glu	His	Asp	Ile
			100					105						110	
Lys	Val	Ile	Pro	Val	Val	Ala	Ser	Val	Ala	Leu	Ala	Arg	Arg	Met	Glu

-continued

[illegible]

```
<210> SEQ ID NO 13
<211> LENGTH: 930
<212> TYPE: DNA
<213> ORGANISM: Clostridium difficile
```

<400> SEQUENCE: 13

atgaataaaa	tttgcaaaat	attaaatata	aaatacccag	ttatccaagg	gggaatggca	60
tgggtagcta	ctgcatcatt	agcaagtgct	gtatctaatt	caggaggact	tggcataata	120
gcagcaggaa	acgcaccaaa	agaagctata	aagaaagaaa	ttgttgagt	taaaaaatta	180
acagataaac	cttttgaggt	aaatgtaatt	cttatgtcgc	catttggtga	tgatataatt	240
gatttgatta	tagaagaaaa	agttcaagtt	attactactg	gtgctggaaa	tcctgcaaag	300
tatatggata	gattaaagga	agctggaaca	aaggttattc	ctgtagtacc	tacaatagct	360
ttggcacaaa	gaatggaaaa	gctaggagct	acagcagtaa	tagcagaagg	tactgaaggt	420
ggaggacata	taggagaact	tactactatg	gtcttagttc	cacaagttgc	tgatgctgta	480
aacataacctg	taatagctgc	tggaggaatt	gtagatggta	gaggaattgc	agcatcattt	540
gcattaggtg	ccagtgcagt	tcaagtagga	actagattta	tttgcagtga	agagtgttct	600
gtccattcaa	actataaaaa	cttagtacta	aaagcaaaag	atagagatgc	aattgtaaca	660
ggaagaagta	ctgggtcatcc	agtaagaaca	ttaaaaaata	aactatcaaa	agaattttta	720
aagatggaac	aaaatggagc	tactcctgaa	gaattggata	aaaaaggtac	aggagcttta	780
agatttgcaa	cagtagatgg	agacatagaa	aaaggttcat	ttatggcagg	tcaaagtgct	840
gctatggtaa	aagaaataac	accttgtaag	gaaattatag	aggctatggg	aaatcaagca	900

930

<400> SEQUENCE: 14

```
<210> SEQ ID NO 15
<211> LENGTH: 873
<212> TYPE: DNA
<213> ORGANISM: Porphyromonas gingivalis W83
```

-continued

<400> SEQUENCE: 15		
atgaatagaa tttgcgaatt attgggtatc gaacatccga tcatatcggg aggcattggtg	60	
tggatgcagcg gttggaaact ggcttctgct gtgagcaact gcggtggttt gggacttatt	120	
ggtgccggat ccatgcatcc ggacaatctg gagcatcaca tccgttcgtg taaagctgct	180	
acagacaagc ctttcggtgt gaacgtgcct cttctctatc cggagatgga caaatcatg	240	
gagattatca tgagggaaca tgtgcccgta gtggtaacgt cagccggtag tccaaaggtg	300	
tggacagcca agttgaaagc tgccggtagc aaggtgatac atgtagttag cagtgccaca	360	
ttcgtctgca aatcagaggc agccggtgta gacgccatcg tggccgaagg gttcgaagcc	420	
ggcggacata atggacgaga ggagactacg accctctgtt tgatactga agtagtggt	480	
gctgtgaaca ttcctgtggt tgctgccgga gggattgctt ccggccgtgc agttgccgct	540	
gctttggctt tgggtgccga tgccgtacaa gtggggaccc gttttgctct gagtgaggaa	600	
agttcggcgc atgaagactt taaggcacat tgccgccggt cggtgaggag agatacgatg	660	
ctttcgtca aggctgtatc gcctacgca ctgtgaaga acaaattcta tcaggatgta	720	
ttcgtgccg agcagcgcg tgcttcctg gaagagctgc gcgagctgct cggtcgtggt	780	
cgtgccaagc aaggtatctt cgaaggcgac ctgcacgagg gcgaattgga gataggccag	840	
gcagtatcgc agataagtca tgcggagacg gtg	873	
<210> SEQ ID NO 16		
<211> LENGTH: 313		
<212> TYPE: PRT		
<213> ORGANISM: Porphyromonas gingivalis W83		
<400> SEQUENCE: 16		
Met Asn Arg Ile Cys Glu Leu Leu Gly Ile Glu His Pro Ile Ile Ser		
1 5 10 15		
Gly Gly Met Val Trp Cys Ser Gly Trp Lys Leu Ala Ser Ala Val Ser		
20 25 30		
Asn Cys Gly Gly Leu Gly Leu Ile Gly Ala Gly Ser Met His Pro Asp		
35 40 45		
Asn Leu Glu His His Ile Arg Ser Cys Lys Ala Ala Thr Asp Lys Pro		
50 55 60		
Phe Gly Val Asn Val Pro Leu Leu Tyr Pro Glu Met Asp Lys Ile Met		
65 70 75 80		
Glu Ile Ile Met Arg Glu His Val Pro Val Val Val Thr Ser Ala Gly		
85 90 95		
Ser Pro Lys Val Trp Thr Ala Lys Leu Lys Ala Ala Gly Ser Lys Val		
100 105 110		
Ile His Val Val Ser Ser Ala Thr Phe Ala Arg Lys Ser Glu Ala Ala		
115 120 125		
Gly Val Asp Ala Ile Val Ala Glu Gly Phe Glu Ala Gly Gly His Asn		
130 135 140		
Gly Arg Glu Glu Thr Thr Thr Leu Cys Leu Ile Pro Glu Val Val Asp		
145 150 155 160		
Ala Val Asn Ile Pro Val Val Ala Ala Gly Gly Ile Ala Ser Gly Arg		
165 170 175		
Ala Val Ala Ala Ala Leu Ala Leu Gly Ala Asp Ala Val Gln Val Gly		
180 185 190		

-continued

Thr	Arg	Phe	Ala	Leu	Ser	Glu	Glu	Ser	Ser	Ala	His	Glu	Asp	Phe	Lys	
		195					200					205				
Ala	His	Cys	Arg	Arg	Ser	Val	Glu	Gly	Asp	Thr	Met	Leu	Ser	Leu	Lys	
	210					215				220						
Ala	Val	Ser	Pro	Thr	Arg	Leu	Leu	Lys	Asn	Lys	Phe	Tyr	Gln	Asp	Val	
225					230				235						240	
Phe	Ala	Ala	Glu	Gln	Arg	Gly	Ala	Ser	Val	Glu	Glu	Leu	Arg	Glu	Leu	
				245					250					255		
Leu	Gly	Arg	Gly	Arg	Ala	Lys	Gln	Gly	Ile	Phe	Glu	Gly	Asp	Leu	His	
		260						265					270			
Glu	Gly	Glu	Leu	Glu	Ile	Gly	Gln	Ala	Val	Ser	Gln	Ile	Ser	His	Ala	
	275						280					285				
Glu	Thr	Val	Ala	Glu	Ile	Met	Val	Asp	Leu	Val	Asp	Gly	Tyr	Lys	Arg	
	290					295					300					
Ser	Leu	Ala	Gly	Met	Pro	Thr	Glu	Ile								
305					310											
<210> SEQ ID NO 17																
<211> LENGTH: 966																
<212> TYPE: DNA																
<213> ORGANISM: Caulobacter crescentus																
<400> SEQUENCE: 17																
atgggcctgc	gcacgccgct	gtgtgatctg	ctggatatcg	agcatccgat	cctgctggcc											60
ggcatgggcg	gggtctccta	cgccccgctg	gccgccgcgc	tctccaacgc	cgcgggctat											120
ggcgtcctgg	gcatggccgc	caccagcccc	gacttcatcc	gcgcccagat	gcgcgaggtc											180
aaaagcctga	ccgacaagcc	gttcgggggtg	gacctgctgg	ccgccacgcc	ggatgcgctg											240
accgcgtccg	tcgaggtcat	catcgaggag	ggcgccctct	catttgctgc	gggcctgggc											300
gtgcccctgc	cgatcatcga	acgactcaag	gccgccggcc	tgaaggatcat	ggtcgtctgc											360
ggagccgtga	agcacgcggt	caaggccgag	caggcgggct	gcgacgcggt	gatctgcaa											420
ggcggcgagg	gcggtggcca	cacgggtctc	gtcggcaccc	tgccgctggt	ggcccaggcc											480
gtggaggcgg	tgaagatccc	ggtggctgcc	gccggcgggc	tgcatgacgc	ccgcgggctg											540
gcggcgggcc	tggctctggg	cgcgcagggc	gtctggatgg	gcacgcggtt	catgcctcgc											600
cacgaggccc	atgcgggcga	tctctaccgc	caggcggtgg	tcgaggccgc	cgacgaggac											660
acggtgcgca	cgcgctgcta	ctcgggcaag	ccgatgcggg	tgaagaagaa	cccctatgtc											720
gacgactggg	aagcgctcc	cggcgacatc	cagcccttcc	cgacgcaggc	catggtctcg											780
atccgcaatg	gcgccatggg	cggcatcggc	ggccagatcg	agggcctgga	cgcggccaa											840
tcctgcttcg	ccatgggcca	gagcgccggc	ggcgtgcgcg	agatcttgcc	ggccggcgag											900
atcgtcaagc	ggctgatggc	cgaggccgag	acggcgctgg	ccaaggcctc	ggccttcagg											960
acctga																966
<210> SEQ ID NO 18																
<211> LENGTH: 321																
<212> TYPE: PRT																
<213> ORGANISM: Caulobacter crescentus																
<400> SEQUENCE: 18																
Met	Gly	Leu	Arg	Thr	Pro	Leu	Cys	Asp	Leu	Leu	Asp	Ile	Glu	His	Pro	
1				5					10					15		

-continued

Ile	Leu	Leu	Ala	Gly	Met	Gly	Gly	Val	Ser	Tyr	Ala	Pro	Leu	Ala	Ala	
			20					25					30			
Ala	Val	Ser	Asn	Ala	Gly	Gly	Tyr	Gly	Val	Leu	Gly	Met	Ala	Gly	Thr	
		35					40					45				
Ser	Pro	Asp	Phe	Ile	Arg	Ala	Gln	Met	Arg	Glu	Val	Lys	Ser	Leu	Thr	
	50					55				60						
Asp	Lys	Pro	Phe	Gly	Val	Asp	Leu	Leu	Ala	Ala	Thr	Pro	Asp	Ala	Leu	
65					70					75					80	
Thr	Ala	Ser	Val	Glu	Val	Ile	Ile	Glu	Glu	Gly	Ala	Ser	Ser	Phe	Val	
				85				90						95		
Ala	Gly	Leu	Gly	Val	Pro	Leu	Pro	Ile	Ile	Glu	Arg	Leu	Lys	Ala	Ala	
			100					105					110			
Gly	Leu	Lys	Val	Met	Val	Val	Cys	Gly	Ala	Val	Lys	His	Ala	Val	Lys	
		115					120					125				
Ala	Glu	Gln	Ala	Gly	Cys	Asp	Ala	Val	Ile	Cys	Gln	Gly	Gly	Glu	Gly	
	130					135					140					
Gly	Gly	His	Thr	Gly	Leu	Val	Gly	Thr	Leu	Pro	Leu	Val	Ala	Gln	Ala	
145					150					155					160	
Val	Glu	Ala	Val	Lys	Ile	Pro	Val	Val	Ala	Ala	Gly	Gly	Leu	His	Asp	
				165					170					175		
Gly	Arg	Gly	Leu	Ala	Ala	Ala	Leu	Ala	Leu	Gly	Ala	Gln	Gly	Val	Trp	
			180					185					190			
Met	Gly	Thr	Arg	Phe	Ile	Ala	Ser	His	Glu	Ala	His	Ala	Gly	Asp	Leu	
		195					200					205				
Tyr	Arg	Gln	Ala	Val	Val	Glu	Ala	Ala	Asp	Glu	Asp	Thr	Val	Arg	Thr	
	210					215					220					
Arg	Cys	Tyr	Ser	Gly	Lys	Pro	Met	Arg	Val	Lys	Lys	Asn	Pro	Tyr	Val	
225					230					235					240	
Asp	Asp	Trp	Glu	Ala	Arg	Pro	Gly	Asp	Ile	Gln	Pro	Phe	Pro	Gln	Gln	
			245						250					255		
Ala	Met	Val	Ser	Ile	Arg	Asn	Gly	Ala	Met	Gly	Gly	Ile	Gly	Gly	Gln	
		260						265					270			
Ile	Glu	Gly	Leu	Asp	Ala	Ala	Lys	Ser	Cys	Phe	Ala	Met	Gly	Gln	Ser	
		275					280					285				
Ala	Gly	Gly	Val	Arg	Glu	Ile	Leu	Pro	Ala	Gly	Glu	Ile	Val	Lys	Arg	
	290					295					300					
Leu	Met	Ala	Glu	Ala	Glu	Thr	Ala	Leu	Ala	Lys	Ala	Ser	Ala	Phe	Arg	
305					310					315					320	
Thr																

<210> SEQ ID NO 19
<211> LENGTH: 987
<212> TYPE: DNA
<213> ORGANISM: Pseudomonas aeruginosa

<400> SEQUENCE: 19

atggg	cgtgt	tcagg	acccg	tttcac	cagag	accttc	ggcgc	tcgaac	accc	gatcat	gcag		60
ggcgg	catgc	agtgg	gtcgc	ccgtg	ccgag	atggct	gcgcg	cgg	tgccaa	cgccg	gtggc		120
ctggc	gacgc	tgtcg	gcgtt	gaccc	agcc	ggagg	cactg	gctgc	ggag	attgc			180
cgctg	ccgcg	agctg	accga	tcggc	cggtc	gggtc	aacc	tgacct	tgct	gccg	acgcag		240

-continued

aagccggtgc cctatgccga atatcgcgca gccatcatcg aggcgggaat ccgcgtcgtc	300
gaaaccgccc gcaacgaccc cggcgagcac atcgccgaat tccgtcgaca cggcgtcaag	360
gtgatccaca agtgcaccgc cgtgcgccat gcgctcaagg ccgagcgact gggcgtggac	420
gccgtctcca tcgacggctt cgagtgtgcc ggccaccggg gcgaggacga catccccggc	480
ctggtgttgc tgccggccgc ggccaaccgg ctacgcgtgc cgatcatcgc ctccggcggt	540
ttcgccgatg gacgtggcct ggtcgcgggc ctggcgctgg gtgccgacgc gatcaacatg	600
ggcacgcgct tcctggccac tcgcgaatgt ccgatacacc ctgcggtgaa ggccggcgatc	660
cgtgcggccg acgagcggtc caccgacctg atcatgcgtt ccctgcgcaa taccgcgcgg	720
gtggcgcgca acgcgatcag ccaggaagta ctggcgatcg aggcacgcgg cggcgccggc	780
tacgccgata tcgccgcgct ggtcagcggc cagcgcggtc gccaggtgta ccagcagggc	840
gataccgacc tggggatctg gtcggccggc atggtccagg gcctgatcga cgacgaaccg	900
gcctgcgccg agttgctcag ggacatcgtc gagcaggcgc gccaaactgg gcgtcaacgc	960
ctggagggca tgctcgccgg ggtctga	987

<210> SEQ ID NO 20
<211> LENGTH: 328
<212> TYPE: PRT
<213> ORGANISM: Pseudomonas aeruginosa

<400> SEQUENCE: 20

Met Gly Val Phe Arg Thr Arg Phe Thr Glu Thr Phe Gly Val Glu His	
1 5 10 15	
Pro Ile Met Gln Gly Gly Met Gln Trp Val Gly Arg Ala Glu Met Ala	
20 25 30	
Ala Ala Val Ala Asn Ala Gly Gly Leu Ala Thr Leu Ser Ala Leu Thr	
35 40 45	
Gln Pro Ser Pro Glu Ala Leu Ala Ala Glu Ile Ala Arg Cys Arg Glu	
50 55 60	
Leu Thr Asp Arg Pro Phe Gly Val Asn Leu Thr Leu Leu Pro Thr Gln	
65 70 75 80	
Lys Pro Val Pro Tyr Ala Glu Tyr Arg Ala Ala Ile Ile Glu Ala Gly	
85 90 95	
Ile Arg Val Val Glu Thr Ala Gly Asn Asp Pro Gly Glu His Ile Ala	
100 105 110	
Glu Phe Arg Arg His Gly Val Lys Val Ile His Lys Cys Thr Ala Val	
115 120 125	
Arg His Ala Leu Lys Ala Glu Arg Leu Gly Val Asp Ala Val Ser Ile	
130 135 140	
Asp Gly Phe Glu Cys Ala Gly His Pro Gly Glu Asp Asp Ile Pro Gly	
145 150 155 160	
Leu Val Leu Leu Pro Ala Ala Ala Asn Arg Leu Arg Val Pro Ile Ile	
165 170 175	
Ala Ser Gly Gly Phe Ala Asp Gly Arg Gly Leu Val Ala Ala Leu Ala	
180 185 190	
Leu Gly Ala Asp Ala Ile Asn Met Gly Thr Arg Phe Leu Ala Thr Arg	
195 200 205	
Glu Cys Pro Ile His Pro Ala Val Lys Ala Ala Ile Arg Ala Ala Asp	
210 215 220	

-continued

Glu	Arg	Ser	Thr	Asp	Leu	Ile	Met	Arg	Ser	Leu	Arg	Asn	Thr	Ala	Arg	
225					230					235					240	
Val	Ala	Arg	Asn	Ala	Ile	Ser	Gln	Glu	Val	Leu	Ala	Ile	Glu	Ala	Arg	
			245						250					255		
Gly	Gly	Ala	Gly	Tyr	Ala	Asp	Ile	Ala	Ala	Leu	Val	Ser	Gly	Gln	Arg	
			260					265						270		
Gly	Arg	Gln	Val	Tyr	Gln	Gln	Gly	Asp	Thr	Asp	Leu	Gly	Ile	Trp	Ser	
		275					280					285				
Ala	Gly	Met	Val	Gln	Gly	Leu	Ile	Asp	Asp	Glu	Pro	Ala	Cys	Ala	Glu	
	290					295					300					
Leu	Leu	Arg	Asp	Ile	Val	Glu	Gln	Ala	Arg	Gln	Leu	Val	Arg	Gln	Arg	
305					310					315					320	
Leu	Glu	Gly	Met	Leu	Ala	Gly	Val									
				325												

<210> SEQ ID NO 21
<211> LENGTH: 1044
<212> TYPE: DNA
<213> ORGANISM: Bacillus subtilis

<400> SEQUENCE: 21

atgaatgaat ttatgaaaaa gttttcttta acaaaaccga ttattcaagc tccaatggct	60
ggcgggtatta caaagccccg acttgcatct gcagtttcga atcaaggtgc tcttggcagc	120
ttagcatcgg ggtatcttac gccagacctc ctagaacaac aaataaaaga aatatttgag	180
ctgacagacg ctccttttca aattaatgtg tttgttccgc taggtctaga gatgccacca	240
aaagatcaga ttaaaaagtg gaaagaaaac ataccgttag ctaatcaagt aaatcaattc	300
acatctgtac aagaagagtg ggatgacttc tatcaaaaaa ttgatctaatt tttaaaatac	360
aagggttaagg cttgctcatt cacttttgat ctgccgcctg aagacgcagt aaaggagcta	420
aaaaccgctg gatgctgttt aataggaacc gcttcaacag tagaagaagc attgttaatg	480
gaagaacggg gaatggatat agtagtcctt caaggaagtg aagccggtgg acatcgcgga	540
gcattcttac cttccaaagg tgaatctgcc gtaggtttaa tggctctgat tccacaagca	600
gcagatgcac tgagcgtacc tgtcatagct gctgggggaa tgatagacca cagaggagta	660
aaagcagctt taaccctcgg agcccaaggc gttcaaactg gttctgcctt ttttaattgt	720
cacgagagta acgcacatcc agtgcataaa cagaaaatac tagaagcaaa cgaagcagat	780
acaaagctta cgacattatt ttcaggtaaa gaggccagag gaatcgtaaa taaatggatg	840
gaagaaaatg aacagtttga gacacaaacc cttccgtacc cttatcaaaa tacactaacg	900
aaggcaatga gacagaaggc ttcacttcaa aataacctatg atcagatgtc tttatgggca	960
ggtcaaggga tacggtcatt gactgaggaa atttcgggta agcagctttt aaatcagctt	1020
tgccaagagg atataaaaa atag	1044

<210> SEQ ID NO 22
<211> LENGTH: 347
<212> TYPE: PRT
<213> ORGANISM: Bacillus subtilis

<400> SEQUENCE: 22

Met	Asn	Glu	Phe	Met	Lys	Lys	Phe	Ser	Leu	Thr	Lys	Pro	Ile	Ile	Gln	
1				5					10					15		

-continued

Ala	Pro	Met	Ala	Gly	Gly	Ile	Thr	Lys	Pro	Arg	Leu	Ala	Ser	Ala	Val	
			20					25					30			
Ser	Asn	Gln	Gly	Ala	Leu	Gly	Ser	Leu	Ala	Ser	Gly	Tyr	Leu	Thr	Pro	
		35					40					45				
Asp	Leu	Leu	Glu	Gln	Gln	Ile	Lys	Glu	Ile	Phe	Glu	Leu	Thr	Asp	Ala	
	50					55					60					
Pro	Phe	Gln	Ile	Asn	Val	Phe	Val	Pro	Leu	Gly	Leu	Glu	Met	Pro	Pro	
65					70					75					80	
Lys	Asp	Gln	Ile	Lys	Lys	Trp	Lys	Glu	Asn	Ile	Pro	Leu	Ala	Asn	Gln	
				85					90					95		
Val	Asn	Gln	Phe	Thr	Ser	Val	Gln	Glu	Glu	Trp	Asp	Asp	Phe	Tyr	Gln	
			100					105					110			
Lys	Ile	Asp	Leu	Ile	Leu	Lys	Tyr	Lys	Val	Lys	Ala	Cys	Ser	Phe	Thr	
		115					120					125				
Phe	Asp	Leu	Pro	Pro	Glu	Asp	Ala	Val	Lys	Glu	Leu	Lys	Thr	Ala	Gly	
	130					135					140					
Cys	Cys	Leu	Ile	Gly	Thr	Ala	Ser	Thr	Val	Glu	Glu	Ala	Leu	Leu	Met	
145					150					155					160	
Glu	Glu	Arg	Gly	Met	Asp	Ile	Val	Val	Leu	Gln	Gly	Ser	Glu	Ala	Gly	
				165					170					175		
Gly	His	Arg	Gly	Ala	Phe	Leu	Pro	Ser	Lys	Gly	Glu	Ser	Ala	Val	Gly	
			180					185					190			
Leu	Met	Ala	Leu	Ile	Pro	Gln	Ala	Ala	Asp	Ala	Leu	Ser	Val	Pro	Val	
		195				200						205				
Ile	Ala	Ala	Gly	Gly	Met	Ile	Asp	His	Arg	Gly	Val	Lys	Ala	Ala	Leu	
	210					215					220					
Thr	Leu	Gly	Ala	Gln	Gly	Val	Gln	Ile	Gly	Ser	Ala	Phe	Leu	Ile	Cys	
225					230					235					240	
His	Glu	Ser	Asn	Ala	His	Pro	Val	His	Lys	Gln	Lys	Ile	Leu	Glu	Ala	
			245						250					255		
Asn	Glu	Ala	Asp	Thr	Lys	Leu	Thr	Thr	Leu	Phe	Ser	Gly	Lys	Glu	Ala	
			260					265					270			
Arg	Gly	Ile	Val	Asn	Lys	Trp	Met	Glu	Glu	Asn	Glu	Gln	Phe	Glu	Thr	
		275					280					285				
Gln	Thr	Leu	Pro	Tyr	Pro	Tyr	Gln	Asn	Thr	Leu	Thr	Lys	Ala	Met	Arg	
	290					295						300				
Gln	Lys	Ala	Ser	Leu	Gln	Asn	Asn	His	Asp	Gln	Met	Ser	Leu	Trp	Ala	
305					310					315					320	
Gly	Gln	Gly	Ile	Arg	Ser	Leu	Thr	Glu	Glu	Ile	Ser	Val	Lys	Gln	Leu	
				325					330					335		
Leu	Asn	Gln	Leu	Cys	Gln	Glu	Asp	Ile	Lys	Ile						
		340						345								

<210> SEQ ID NO 23
<211> LENGTH: 1128
<212> TYPE: DNA
<213> ORGANISM: Mycobacterium tuberculosis rv1533

<400> SEQUENCE: 23

atgcggacca	gagtcgccga	gctgctcggt	gctgagtttc	caatatgcgc	gttcagccac	60
tgccgggatg	tgggtggcgc	ggtgtccaat	gcgggcgggt	tcgggatcct	cggtgccgtc	120
gcacatagcc	ccaaacggct	ggagagcgag	ctgacctgga	tcgaggagca	cacgggtggc	180

-continued

aagccgtacg gagtcgacgt gctgctgccg cccaaataca tcggcgccga gcaaggcggg 240
atcgatgccc agcaggcccc ggagctcata cccgaagggc atcgcacctt cgtcgacgac 300
ttgctgggtt gctatggcat ccccgcggtc accgaccggc agcgttcgtc ctgggccggg 360
gggctgcaca tctcgcccaa gggttatcag ccgttgctgg atgtggcctt cgcccatgac 420
atccggttga tcgccagcgc gctcggggcc cgcaccgg atctcgtgga gcgcgcccac 480
aaccatgacg tgctggttgc cgccctagcc ggacaggcgc agcacgcgcg gcgacacgcg 540
gctgcgggtg ttgacctgat cgtcgcgcag ggaccgagg ccggaggcca caccggcgag 600
gtggcgacca tggttctggt tcccgaagtc gtcgatgcgg tgcgccaaac gccggtgctg 660
gccgcggggc ggatcgcccg tggccgccag atcgctgcgg cgttggccct gggggcgga 720
ggcgtctggt gcgggtcggg ctggttgacc accgaagaag ccgaaacgcc cccggtgggc 780
aaggacaagt ttctggccgc aacatcctcg gacacggtgc ggtcccggtc gctaaccggc 840
aagccggcgc gcatgctgcg cacggcctgg accgacgaat gggatcggcc tgacagcccc 900
gaccgcgttg gcatgccgct gcagagcgcg ctggtcagcg accgcagtt gcgcatcaac 960
caggccgccc gccagcccgg ggccaaggct cgtgagctgg cgacctactt cgtcggacag 1020
gtcgtcgggt cactcgaccg ggtgcggtcg gcccgctcgg tggtgcttga catggtcgag 1080
gagttcatcg acaccgtcgg gcaactgcag gggttggtgc aaaggtga 1128

<210> SEQ ID NO 24
<211> LENGTH: 375
<212> TYPE: PRT
<213> ORGANISM: Mycobacterium tuberculosis rv1533

<400> SEQUENCE: 24

Met Arg Thr Arg Val Ala Glu Leu Leu Gly Ala Glu Phe Pro Ile Cys
1 5 10 15
Ala Phe Ser His Cys Arg Asp Val Val Ala Ala Val Ser Asn Ala Gly
20 25 30
Gly Phe Gly Ile Leu Gly Ala Val Ala His Ser Pro Lys Arg Leu Glu
35 40 45
Ser Glu Leu Thr Trp Ile Glu Glu His Thr Gly Gly Lys Pro Tyr Gly
50 55 60
Val Asp Val Leu Leu Pro Pro Lys Tyr Ile Gly Ala Glu Gln Gly Gly
65 70 75 80
Ile Asp Ala Gln Gln Ala Arg Glu Leu Ile Pro Glu Gly His Arg Thr
85 90 95
Phe Val Asp Asp Leu Leu Val Arg Tyr Gly Ile Pro Ala Val Thr Asp
100 105 110
Arg Gln Arg Ser Ser Ser Ala Gly Gly Leu His Ile Ser Pro Lys Gly
115 120 125
Tyr Gln Pro Leu Leu Asp Val Ala Phe Ala His Asp Ile Arg Leu Ile
130 135 140
Ala Ser Ala Leu Gly Pro Pro Pro Pro Asp Leu Val Glu Arg Ala His
145 150 155 160
Asn His Asp Val Leu Val Ala Ala Leu Ala Gly Thr Ala Gln His Ala
165 170 175
Arg Arg His Ala Ala Ala Gly Val Asp Leu Ile Val Ala Gln Gly Thr
180 185 190

-continued

Glu	Ala	Gly	Gly	His	Thr	Gly	Glu	Val	Ala	Thr	Met	Val	Leu	Val	Pro	
		195					200					205				
Glu	Val	Val	Asp	Ala	Val	Ser	Pro	Thr	Pro	Val	Leu	Ala	Ala	Gly	Gly	
	210					215					220					
Ile	Ala	Arg	Gly	Arg	Gln	Ile	Ala	Ala	Ala	Leu	Ala	Leu	Gly	Ala	Glu	
225					230					235					240	
Gly	Val	Trp	Cys	Gly	Ser	Val	Trp	Leu	Thr	Thr	Glu	Glu	Ala	Glu	Thr	
			245						250					255		
Pro	Pro	Val	Val	Lys	Asp	Lys	Phe	Leu	Ala	Ala	Thr	Ser	Ser	Asp	Thr	
			260					265						270		
Val	Arg	Ser	Arg	Ser	Leu	Thr	Gly	Lys	Pro	Ala	Arg	Met	Leu	Arg	Thr	
		275					280					285				
Ala	Trp	Thr	Asp	Glu	Trp	Asp	Arg	Pro	Asp	Ser	Pro	Asp	Pro	Leu	Gly	
	290					295					300					
Met	Pro	Leu	Gln	Ser	Ala	Leu	Val	Ser	Asp	Pro	Gln	Leu	Arg	Ile	Asn	
305					310					315					320	
Gln	Ala	Ala	Gly	Gln	Pro	Gly	Ala	Lys	Ala	Arg	Glu	Leu	Ala	Thr	Tyr	
			325						330					335		
Phe	Val	Gly	Gln	Val	Val	Gly	Ser	Leu	Asp	Arg	Val	Arg	Ser	Ala	Arg	
		340						345					350			
Ser	Val	Val	Leu	Asp	Met	Val	Glu	Glu	Phe	Ile	Asp	Thr	Val	Gly	Gln	
	355						360					365				
Leu	Gln	Gly	Leu	Val	Gln	Arg										
	370				375											

<210> SEQ ID NO 25
<211> LENGTH: 1035
<212> TYPE: DNA
<213> ORGANISM: Mycobacterium tuberculosis rv2781c

<400> SEQUENCE: 25

atggtgttgg gcttctgga catcgcggtg ccgatcgctg gcgccccgat ggccggcggc 60
ccgagcacc cggcggttgc cgcggcggtg tccaacgctg gcgggcttgg ttctgctgcc 120
ggcggctatc tgagcgcgga ccggctcgcc gacgatatcg ccgctgcgcg cgccgccact 180
accggtccta tcggagccaa tctgtttgtg ccccaaccca gcgtcgccga ctgggcgag 240
ctggagtatt acgcggacga gctcgaagag gtcgccgagt actaccacac cgaggtgggc 300
cagcccgtct atggtgacga cgacgactgg gtgcgcaaac tcgaggtggt agccgatgtt 360
cgtccggagg tgggtgctgt caccttcggc gcgccgccgc cggatgtcgt gcagcggttg 420
agcgcgctgg gactgttgg ctcgatcacc gtgacgtcgg tctacgaggc cgggtgtggc 480
attgccgcgg gcgcggacag cctggtggtc cagggcccg ctcgccgcgg gcaccgcgga 540
acgttcgcgc cggacatgga acccggtacg gagtgcgtgc accaactcct cgatcggatt 600
ggcagcgccc atgatgtgcc gctggttgca gccggtggcc tgggcacggc tgaggacgtg 660
gccgccgtgc tgcgccgcgg agcgatcgcc gcgcaggttg gtaccgcatt gctgctggcc 720
gacgaagccg gtaccaatgc cgcacaccgt gccgcgtga agaatccaga gttcgatgcc 780
accctggtca ctcgggcggt ctcgggtagg tatgcgcgcg gtctggccaa caacttcact 840
cgctgtctcg accacgtggc gccgctgggt tatccggagg tccaccagat gacgaagccg 900
atacgggcgg cggcggtgca ggcggacgac ccgcacggaa caaacctttg ggccgggatcg 960

-continued

gcgcacccgga agaccgggcc gggacccgcg gccgacatca tcgcttcct tactcccgac															1020
gtgtgctcgg cgtaa															1035
<210> SEQ ID NO 26															
<211> LENGTH: 344															
<212> TYPE: PRT															
<213> ORGANISM: Mycobacterium tuberculosis rv2781c															
<400> SEQUENCE: 26															
Met	Val	Leu	Gly	Phe	Trp	Asp	Ile	Ala	Val	Pro	Ile	Val	Gly	Ala	Pro
1				5					10					15	
Met	Ala	Gly	Gly	Pro	Ser	Thr	Pro	Ala	Leu	Ala	Ala	Ala	Val	Ser	Asn
			20					25					30		
Ala	Gly	Gly	Leu	Gly	Phe	Val	Ala	Gly	Gly	Tyr	Leu	Ser	Ala	Asp	Arg
			35				40					45			
Leu	Ala	Asp	Asp	Ile	Ala	Ala	Ala	Arg	Ala	Ala	Thr	Thr	Gly	Pro	Ile
	50					55					60				
Gly	Ala	Asn	Leu	Phe	Val	Pro	Gln	Pro	Ser	Val	Ala	Asp	Trp	Ala	Gln
65				70					75						80
Leu	Glu	Tyr	Tyr	Ala	Asp	Glu	Leu	Glu	Glu	Val	Ala	Glu	Tyr	Tyr	His
				85				90					95		
Thr	Glu	Val	Gly	Gln	Pro	Val	Tyr	Gly	Asp	Asp	Asp	Asp	Trp	Val	Arg
			100					105					110		
Lys	Leu	Glu	Val	Val	Ala	Asp	Val	Arg	Pro	Glu	Val	Val	Ser	Phe	Thr
		115					120					125			
Phe	Gly	Ala	Pro	Pro	Pro	Asp	Val	Val	Gln	Arg	Leu	Ser	Ala	Leu	Gly
	130					135					140				
Leu	Leu	Val	Ser	Ile	Thr	Val	Thr	Ser	Val	Tyr	Glu	Ala	Gly	Val	Ala
145					150					155					160
Ile	Ala	Ala	Gly	Ala	Asp	Ser	Leu	Val	Val	Gln	Gly	Pro	Ala	Ala	Gly
			165					170					175		
Gly	His	Arg	Gly	Thr	Phe	Ala	Pro	Asp	Met	Glu	Pro	Gly	Thr	Glu	Ser
			180					185					190		
Leu	His	Gln	Leu	Leu	Asp	Arg	Ile	Gly	Ser	Ala	His	Asp	Val	Pro	Leu
		195					200					205			
Val	Ala	Ala	Gly	Gly	Leu	Gly	Thr	Ala	Glu	Asp	Val	Ala	Ala	Val	Leu
	210					215					220				
Arg	Arg	Gly	Ala	Ile	Ala	Ala	Gln	Val	Gly	Thr	Ala	Leu	Leu	Leu	Ala
225					230					235					240
Asp	Glu	Ala	Gly	Thr	Asn	Ala	Ala	His	Arg	Ala	Ala	Leu	Lys	Asn	Pro
			245						250					255	
Glu	Phe	Asp	Ala	Thr	Leu	Val	Thr	Arg	Ala	Phe	Ser	Gly	Arg	Tyr	Ala
			260					265					270		
Arg	Gly	Leu	Ala	Asn	Asn	Phe	Thr	Arg	Leu	Leu	Asp	His	Val	Ala	Pro
		275					280					285			
Leu	Gly	Tyr	Pro	Glu	Val	His	Gln	Met	Thr	Lys	Pro	Ile	Arg	Ala	Ala
	290					295					300				
Ala	Val	Gln	Ala	Asp	Asp	Pro	His	Gly	Thr	Asn	Leu	Trp	Ala	Gly	Ser
305					310					315					320
Ala	His	Arg	Lys	Thr	Arg	Pro	Gly	Pro	Ala	Ala	Asp	Ile	Ile	Ala	Ser
			325					330						335	

-continued

Leu Thr Pro Asp Val Cys Ser Ala
340

<210> SEQ ID NO 27
<211> LENGTH: 1068
<212> TYPE: DNA
<213> ORGANISM: Mycobacterium tuberculosis rv3553

<400> SEQUENCE: 27

atgaggctgc gtacgccgct gaccgagctc atcggcatcg agcacccggt ggtgcagacc 60
gggatgggct ggggtggccg tgcccggctg gtgtcggcca ccgccaacgc gggcgggctg 120
ggcatcttgg cctcggccac catgacgctg gacgagctgg cggcggcgat cacaaaggtc 180
aaggccgtca ccgacaagcc attcgggggtg aacatccgcg ccgacgcagc cgacgcgggc 240
gaccgcgtcg agttgatgat ccgcgagggg gtgcgggttg cctcgttcgc gttggcaccc 300
aaacagcagc tgatcgcccg gctcaaagaa gccggcgcgg tggtcatacc gtcgatcggc 360
gcggccaaac atgcgcgcaa ggtggcgggc tggggcgccg acgcgatgat cgtgcagggc 420
ggcgagggcg gcggccacac cgggcccgtc gccaccacgc tgctgttgcc gtcggtgctg 480
gacgccgtgg cgggcaccgg catcccgtg atcgcccgcg gcggcttctt cgacggggcg 540
gggctagccg cggcgttgtg ctacggcgcc gccgggggtg ccatgggcac ccggtttctg 600
ctcacctcgg attccaccgt gcccgacgcg gtcaaacggc gttacctgca ggccggcttg 660
gacggcaccg tggtcaccac ccgcgtcgac gggatgccgc accgggtgct gcgcaccgag 720
ctggctcgaga agctggaaag cggctcgcgg gcacgaggtt tcgcggccgc gctgcgcaat 780
gccggcaagt ttagacggat gtcgcagatg acctggcggt cgatgatccg agacggcctg 840
accatgcgcc acggcaagga attgacctgg tcacaggtgc tgatggcggc aaacaccccg 900
atgctgctca aagccggcct ggtcgacggc aacaccgagg ccgggggtgct ggcatcgggc 960
caggtagcgg gcattcttga cgacctaccg tcgtgcaaag agctgatcga gtcgatcgtg 1020
cttgacgcca tcacacattt acaaaccgca tctcgcttgg tggagtga 1068

<210> SEQ ID NO 28
<211> LENGTH: 355
<212> TYPE: PRT
<213> ORGANISM: Mycobacterium tuberculosis rv3553

<400> SEQUENCE: 28

Met Arg Leu Arg Thr Pro Leu Thr Glu Leu Ile Gly Ile Glu His Pro
1 5 10 15
Val Val Gln Thr Gly Met Gly Trp Val Ala Gly Ala Arg Leu Val Ser
20 25 30
Ala Thr Ala Asn Ala Gly Gly Leu Gly Ile Leu Ala Ser Ala Thr Met
35 40 45
Thr Leu Asp Glu Leu Ala Ala Ala Ile Thr Lys Val Lys Ala Val Thr
50 55 60
Asp Lys Pro Phe Gly Val Asn Ile Arg Ala Asp Ala Ala Asp Ala Gly
65 70 75 80
Asp Arg Val Glu Leu Met Ile Arg Glu Gly Val Arg Val Ala Ser Phe
85 90 95
Ala Leu Ala Pro Lys Gln Gln Leu Ile Ala Arg Leu Lys Glu Ala Gly
100 105 110

-continued

Ala	Val	Val	Ile	Pro	Ser	Ile	Gly	Ala	Ala	Lys	His	Ala	Arg	Lys	Val	
	115						120					125				
Ala	Ala	Trp	Gly	Ala	Asp	Ala	Met	Ile	Val	Gln	Gly	Gly	Glu	Gly	Gly	
	130					135					140					
Gly	His	Thr	Gly	Pro	Val	Ala	Thr	Thr	Leu	Leu	Leu	Pro	Ser	Val	Leu	
145					150					155					160	
Asp	Ala	Val	Ala	Gly	Thr	Gly	Ile	Pro	Val	Ile	Ala	Ala	Gly	Gly	Phe	
				165					170					175		
Phe	Asp	Gly	Arg	Gly	Leu	Ala	Ala	Ala	Leu	Cys	Tyr	Gly	Ala	Ala	Gly	
		180						185					190			
Val	Ala	Met	Gly	Thr	Arg	Phe	Leu	Leu	Thr	Ser	Asp	Ser	Thr	Val	Pro	
	195						200					205				
Asp	Ala	Val	Lys	Arg	Arg	Tyr	Leu	Gln	Ala	Gly	Leu	Asp	Gly	Thr	Val	
	210					215					220					
Val	Thr	Thr	Arg	Val	Asp	Gly	Met	Pro	His	Arg	Val	Leu	Arg	Thr	Glu	
225					230					235					240	
Leu	Val	Glu	Lys	Leu	Glu	Ser	Gly	Ser	Arg	Ala	Arg	Gly	Phe	Ala	Ala	
			245						250					255		
Ala	Leu	Arg	Asn	Ala	Gly	Lys	Phe	Arg	Arg	Met	Ser	Gln	Met	Thr	Trp	
			260					265					270			
Arg	Ser	Met	Ile	Arg	Asp	Gly	Leu	Thr	Met	Arg	His	Gly	Lys	Glu	Leu	
	275						280					285				
Thr	Trp	Ser	Gln	Val	Leu	Met	Ala	Ala	Asn	Thr	Pro	Met	Leu	Leu	Lys	
	290					295					300					
Ala	Gly	Leu	Val	Asp	Gly	Asn	Thr	Glu	Ala	Gly	Val	Leu	Ala	Ser	Gly	
305					310					315					320	
Gln	Val	Ala	Gly	Ile	Leu	Asp	Asp	Leu	Pro	Ser	Cys	Lys	Glu	Leu	Ile	
			325						330					335		
Glu	Ser	Ile	Val	Leu	Asp	Ala	Ile	Thr	His	Leu	Gln	Thr	Ala	Ser	Ala	
			340					345					350			
Leu	Val	Glu														
		355														

<210> SEQ ID NO 29
<211> LENGTH: 969
<212> TYPE: DNA
<213> ORGANISM: Mycobacterium tuberculosis rv0021c

<400> SEQUENCE: 29

gtgggtgctat cgacggcctt tagccagatg ttcggaatcg actatccgat agtgtccgcg 60
ccaatggact tgatcgccgg cggtagactg gctgccgcgg taagtggcgc agggggactc 120
ggcctcatcg ggggcggtta tggggaccgg gattggttgg cccggcagtt cgatctcgcc 180
gctggagcgc cgggtgggctg cgggttcacg acctggtctt tggcccgcga accgcagctg 240
ctcgacctcg cgctgcagta tgagccggtg gcggtgatgc tgtcgttcgg ggaccccgcg 300
gttttcgctg acgccatcaa gtccgcccga acgcggttgg tctgccagat ccaaaaccgg 360
acccaggccg agcgagccct gcaggtcggc gccgatgtgt tggtagctca gggcaccgag 420
gccggtgggc acggccacgg tccacgttcc accctgacct tggtagccga aatcgtcgac 480
ctggtcaccg cgcggggaac tgatatcccg gtgatcgccg ccgggggcat cgccgacggc 540
cggggccttg ccgccgcgtt gatgttgggc gccgccgggg tattggtcgg tacgcgcttc 600

-continued

tacgccacgg tcgaagcgtt atccacaccg caggcgcggg acccgctgct ggcggccact	660
ggcgacgaca tgtgccgcac cactatctac gatcagctac ggcgctatcc ctggccgcaa	720
ggacacacga tgagcgtgct aagcaacgcc ctcaccgacc aattcgagga caccgaactc	780
gacattctcc atcgcgaaga agccatggcc agatattggc gagccgttgc tgcgcgtgac	840
tacagcatcg ccaatgtcac cgccgggtcaa gccgcggggc tgggtcaatgc cgtcctgcc	900
gccgccgacg tgataaccgg tatggcgcaa caagcggcga ggacgctgac cgcgatgcgc	960
gccgtgtaa	969
<210> SEQ ID NO 30	
<211> LENGTH: 322	
<212> TYPE: PRT	
<213> ORGANISM: Mycobacterium tuberculosis rv0021c	
<400> SEQUENCE: 30	
Met Val Leu Ser Thr Ala Phe Ser Gln Met Phe Gly Ile Asp Tyr Pro	
1 5 10 15	
Ile Val Ser Ala Pro Met Asp Leu Ile Ala Gly Gly Glu Leu Ala Ala	
20 25 30	
Ala Val Ser Gly Ala Gly Gly Leu Gly Leu Ile Gly Gly Gly Tyr Gly	
35 40 45	
Asp Arg Asp Trp Leu Ala Arg Gln Phe Asp Leu Ala Ala Gly Ala Pro	
50 55 60	
Val Gly Cys Gly Phe Ile Thr Trp Ser Leu Ala Arg Gln Pro Gln Leu	
65 70 75 80	
Leu Asp Leu Ala Leu Gln Tyr Glu Pro Val Ala Val Met Leu Ser Phe	
85 90 95	
Gly Asp Pro Ala Val Phe Ala Asp Ala Ile Lys Ser Ala Gly Thr Arg	
100 105 110	
Leu Val Cys Gln Ile Gln Asn Arg Thr Gln Ala Glu Arg Ala Leu Gln	
115 120 125	
Val Gly Ala Asp Val Leu Val Ala Gln Gly Thr Glu Ala Gly Gly His	
130 135 140	
Gly His Gly Pro Arg Ser Thr Leu Thr Leu Val Pro Glu Ile Val Asp	
145 150 155 160	
Leu Val Thr Ala Arg Gly Thr Asp Ile Pro Val Ile Ala Ala Gly Gly	
165 170 175	
Ile Ala Asp Gly Arg Gly Leu Ala Ala Ala Leu Met Leu Gly Ala Ala	
180 185 190	
Gly Val Leu Val Gly Thr Arg Phe Tyr Ala Thr Val Glu Ala Leu Ser	
195 200 205	
Thr Pro Gln Ala Arg Asp Pro Leu Leu Ala Ala Thr Gly Asp Asp Met	
210 215 220	
Cys Arg Thr Thr Ile Tyr Asp Gln Leu Arg Arg Tyr Pro Trp Pro Gln	
225 230 235 240	
Gly His Thr Met Ser Val Leu Ser Asn Ala Leu Thr Asp Gln Phe Glu	
245 250 255	
Asp Thr Glu Leu Asp Ile Leu His Arg Glu Glu Ala Met Ala Arg Tyr	
260 265 270	
Trp Arg Ala Val Ala Ala Arg Asp Tyr Ser Ile Ala Asn Val Thr Ala	
275 280 285	

-continued

Gly	Gln	Ala	Ala	Gly	Leu	Val	Asn	Ala	Val	Leu	Pro	Ala	Ala	Asp	Val
290					295					300					
Ile	Thr	Gly	Met	Ala	Gln	Gln	Ala	Ala	Arg	Thr	Leu	Thr	Ala	Met	Arg
305					310					315				320	
Ala	Val														
<210> SEQ ID NO 31															
<211> LENGTH: 1131															
<212> TYPE: DNA															
<213> ORGANISM: Mycobacterium tuberculosis rv1894c															
<400> SEQUENCE: 31															
atgcacactg	ccatttgcga	cgagctcgg	atcgagtttc	ctatttttgc	cttcactcac										60
tgccgcgatg	tggtggtcgc	cgtcagcaaa	gctggtggtt	ttggtgtgct	cggagcagtt										120
gggttcacgc	cggagcagct	ggagatcgag	ctcaactgga	tcgatgaaca	catcggcgac										180
caccctacg	gggtcgacat	cgtgatcccg	aacaagtacg	agggcagtgga	ctcccagctg										240
tcggcggatg	agctcgccaa	gacgctgcgg	tcgatgggtcc	cgcaggagca	tctggacttc										300
gcccgaaga	tcctcgccga	tcatggtgtc	ccggtcgagg	acgccgacga	ggacagtctg										360
cagctgctcg	gttggaaccga	ggcgacggcc	acccacaggg	tcgacgcggc	gctgaagcac										420
cccaagatga	cgatggtcgc	caacgcgctt	ggcaccccc	cagcggacat	gatcaagcac										480
atccacgact	cgggtcgcaa	ggtggccgca	ttgtgcggct	caccctcgca	ggcccgaag										540
cacgccgatg	cgggcgtcga	catcatcatc	gccagggcg	gcgaggcccg	cgggcactgt										600
ggcgagggtg	gctccattgt	gttgtggcct	caggtcgtca	aggaggtagc	gccggttccg										660
gtgttggcgg	cgggtggcat	cggcagcgg	cagcagatcg	ctgcagcggt	ggcgctgggg										720
acccaagggg	catggaccgg	ttcgcagtgg	ctgatggctg	aggaagccgc	aaacaccgcg										780
gttcaacagg	ccgcatacgt	caaggcgacc	agccgcgaca	ccgtgcgcag	tcgttccttc										840
acgggtaagc	cggcccggat	gctgcgcaac	gactggactg	aggcctggga	gcaaccggag										900
agcccgaagc	cgctcggtat	gccgttgcaa	tacatgggtc	ccggcatggc	cgtcaaagcc										960
acacataaat	acccgaacga	gaccgtcgac	gtcgcgttca	acccggtggg	gcaggttgtt										1020
gggcagttca	ccaaggtgga	aaagacggct	accgttatcg	aacgctgggt	gcaggagtag										1080
ctcgaggcga	ccgcccggtt	ggacgcactc	aatgctgccg	cgtccgtttg	a										1131
<210> SEQ ID NO 32															
<211> LENGTH: 376															
<212> TYPE: PRT															
<213> ORGANISM: Mycobacterium tuberculosis rv1894c															
<400> SEQUENCE: 32															
Met	His	Thr	Ala	Ile	Cys	Asp	Glu	Leu	Gly	Ile	Glu	Phe	Pro	Ile	Phe
1				5					10					15	
Ala	Phe	Thr	His	Cys	Arg	Asp	Val	Val	Val	Ala	Val	Ser	Lys	Ala	Gly
			20					25					30		
Gly	Phe	Gly	Val	Leu	Gly	Ala	Val	Gly	Phe	Thr	Pro	Glu	Gln	Leu	Glu
		35					40					45			
Ile	Glu	Leu	Asn	Trp	Ile	Asp	Glu	His	Ile	Gly	Asp	His	Pro	Tyr	Gly
	50					55				60					
Val	Asp	Ile	Val	Ile	Pro	Asn	Lys	Tyr	Glu	Gly	Met	Asp	Ser	Gln	Leu
65					70					75				80	

-continued

Ser	Ala	Asp	Glu	Leu	Ala	Lys	Thr	Leu	Arg	Ser	Met	Val	Pro	Gln	Glu	
			85						90					95		
His	Leu	Asp	Phe	Ala	Arg	Lys	Ile	Leu	Ala	Asp	His	Gly	Val	Pro	Val	
			100					105					110			
Glu	Asp	Ala	Asp	Glu	Asp	Ser	Leu	Gln	Leu	Leu	Gly	Trp	Thr	Glu	Ala	
		115					120					125				
Thr	Ala	Thr	Pro	Gln	Val	Asp	Ala	Ala	Leu	Lys	His	Pro	Lys	Met	Thr	
	130					135					140					
Met	Val	Ala	Asn	Ala	Leu	Gly	Thr	Pro	Pro	Ala	Asp	Met	Ile	Lys	His	
145					150					155					160	
Ile	His	Asp	Ser	Gly	Arg	Lys	Val	Ala	Ala	Leu	Cys	Gly	Ser	Pro	Ser	
				165					170					175		
Gln	Ala	Arg	Lys	His	Ala	Asp	Ala	Gly	Val	Asp	Ile	Ile	Ile	Ala	Gln	
			180					185					190			
Gly	Gly	Glu	Ala	Gly	Gly	His	Cys	Gly	Glu	Val	Gly	Ser	Ile	Val	Leu	
		195					200					205				
Trp	Pro	Gln	Val	Val	Lys	Glu	Val	Ala	Pro	Val	Pro	Val	Leu	Ala	Ala	
	210					215					220					
Gly	Gly	Ile	Gly	Ser	Gly	Gln	Gln	Ile	Ala	Ala	Ala	Leu	Ala	Leu	Gly	
225					230				235						240	
Thr	Gln	Gly	Ala	Trp	Thr	Gly	Ser	Gln	Trp	Leu	Met	Val	Glu	Glu	Ala	
			245						250					255		
Ala	Asn	Thr	Ala	Val	Gln	Gln	Ala	Ala	Tyr	Val	Lys	Ala	Thr	Ser	Arg	
			260					265					270			
Asp	Thr	Val	Arg	Ser	Arg	Ser	Phe	Thr	Gly	Lys	Pro	Ala	Arg	Met	Leu	
		275					280					285				
Arg	Asn	Asp	Trp	Thr	Glu	Ala	Trp	Glu	Gln	Pro	Glu	Ser	Pro	Lys	Pro	
	290					295					300					
Leu	Gly	Met	Pro	Leu	Gln	Tyr	Met	Val	Ser	Gly	Met	Ala	Val	Lys	Ala	
305					310					315					320	
Thr	His	Lys	Tyr	Pro	Asn	Glu	Thr	Val	Asp	Val	Ala	Phe	Asn	Pro	Val	
				325					330					335		
Gly	Gln	Val	Val	Gly	Gln	Phe	Thr	Lys	Val	Glu	Lys	Thr	Ala	Thr	Val	
			340					345					350			
Ile	Glu	Arg	Trp	Val	Gln	Glu	Tyr	Leu	Glu	Ala	Thr	Ala	Arg	Leu	Asp	
		355					360					365				
Ala	Leu	Asn	Ala	Ala	Ala	Ser	Val									
	370					375										

<210> SEQ ID NO 33
<211> LENGTH: 945
<212> TYPE: DNA
<213> ORGANISM: Thermotoga maritima

<400> SEQUENCE: 33

atgaccgtga gaacaagagt gacagatctt ctggaaatag agcatccaat cctcatgggt	60
ggaatggcct gggcggaac tcccaccctc gcagcagcgg tatcgagggc gggaggactt	120
ggaatcatcg gatccggagc catgaagccg gacgacctga gaaaagcgat ctccgaactc	180
agacagaaga cggacaaacc cttcggtgta aacataatcc ttgtctctcc gtgggcggac	240
gatctcgtca aggtgtgcat agaagagaaa gtacccgctg tcacgttcgg tgcgggaaac	300

-continued

ccaacgaagt acataaggga actcaaggaa aacggaacaa aggtgatacc cgttgtcgcc	360
tccgactctc tggcaaggat ggtggaaaga gcgggagcgg atgcggtgat agcggaaggg	420
atggagtccg gtggacacat aggtgaagtc acaaccttcg ttctcgtcaa caaagtctcc	480
aggagtgtga acatccccgt gatcgcagcg ggaggcatcg ccgacggaag aggtatggca	540
gccgccttcg cactcggagc ggaagccgtt cagatgggaa ccaggtttgt ggcgagtgtg	600
gaaagcgacg tgcacccggt ttacaaagaa aagatcgtca aggcttccat aagagacacc	660
gttgtgacgg gagccaaact tggacacccc gcgcgcgttc tcagaactcc ctttgcaagg	720
aagatccagg agatggagtt tgaaaacccc atgcaggctg aagaaatgct ggtgggaagt	780
ctcagaagag cggtcgttga aggcgatctg gagagaggat ccttcatggt gggacagagc	840
gccggcttga tcgatgagat aaaaccggtg aagcagatca tagaggatat cctgaaggag	900
ttcaaagaaa cggtgagaaa gctgaggggg tacatcgaag agtga	945
<210> SEQ ID NO 34	
<211> LENGTH: 314	
<212> TYPE: PRT	
<213> ORGANISM: Thermotoga maritima	
<400> SEQUENCE: 34	
Met Thr Val Arg Thr Arg Val Thr Asp Leu Leu Glu Ile Glu His Pro	
1 5 10 15	
Ile Leu Met Gly Gly Met Ala Trp Ala Gly Thr Pro Thr Leu Ala Ala	
20 25 30	
Ala Val Ser Glu Ala Gly Gly Leu Gly Ile Ile Gly Ser Gly Ala Met	
35 40 45	
Lys Pro Asp Asp Leu Arg Lys Ala Ile Ser Glu Leu Arg Gln Lys Thr	
50 55 60	
Asp Lys Pro Phe Gly Val Asn Ile Ile Leu Val Ser Pro Trp Ala Asp	
65 70 75 80	
Asp Leu Val Lys Val Cys Ile Glu Glu Lys Val Pro Val Val Thr Phe	
85 90 95	
Gly Ala Gly Asn Pro Thr Lys Tyr Ile Arg Glu Leu Lys Glu Asn Gly	
100 105 110	
Thr Lys Val Ile Pro Val Val Ala Ser Asp Ser Leu Ala Arg Met Val	
115 120 125	
Glu Arg Ala Gly Ala Asp Ala Val Ile Ala Glu Gly Met Glu Ser Gly	
130 135 140	
Gly His Ile Gly Glu Val Thr Thr Phe Val Leu Val Asn Lys Val Ser	
145 150 155 160	
Arg Ser Val Asn Ile Pro Val Ile Ala Ala Gly Gly Ile Ala Asp Gly	
165 170 175	
Arg Gly Met Ala Ala Ala Phe Ala Leu Gly Ala Glu Ala Val Gln Met	
180 185 190	
Gly Thr Arg Phe Val Ala Ser Val Glu Ser Asp Val His Pro Val Tyr	
195 200 205	
Lys Glu Lys Ile Val Lys Ala Ser Ile Arg Asp Thr Val Val Thr Gly	
210 215 220	
Ala Lys Leu Gly His Pro Ala Arg Val Leu Arg Thr Pro Phe Ala Arg	
225 230 235 240	
Lys Ile Gln Glu Met Glu Phe Glu Asn Pro Met Gln Ala Glu Glu Met	

-continued																	
245						250						255					
Leu	Val	Gly	Ser	Leu	Arg	Arg	Ala	Val	Val	Glu	Gly	Asp	Leu	Glu	Arg		
		260						265					270				
Gly	Ser	Phe	Met	Val	Gly	Gln	Ser	Ala	Gly	Leu	Ile	Asp	Glu	Ile	Lys		
		275					280					285					
Pro	Val	Lys	Gln	Ile	Ile	Glu	Asp	Ile	Leu	Lys	Glu	Phe	Lys	Glu	Thr		
		290				295					300						
Val	Glu	Lys	Leu	Arg	Gly	Tyr	Ile	Glu	Glu								
305					310												
<210> SEQ ID NO 35																	
<211> LENGTH: 1092																	
<212> TYPE: DNA																	
<213> ORGANISM: Helicobacter pylori																	
<400> SEQUENCE: 35																	
atggtatcaa	cactcaaacc	gctaaaaatc	ggtaaacaca	ccataaaatt	ccctatTTTT												60
caagggggca	tgggtgtggg	gattagctgg	gatgaactag	ctggaaatgt	tgccaaagaa												120
ggggcttttag	gagtgaattc	agccgtaggg	actggttatt	ataaaaacat	gcgttttgta												180
gaaaggattg	tggctaaaaa	accctttgaa	gccttgaatt	tttactccaa	aaaagcgttg												240
aatgagattt	ttgcaaacgc	taggaaaatt	tgcggaaca	agcctttggg	ggcgaatatt												300
ttatacgcta	tcaatgacta	tggccgtgtt	ttaagggact	cttgtgaggc	gggggcgaat												360
attatcatta	caggggctgg	tttgccact	aacatgcctg	aattcgctaa	ggattttagc												420
gatgtggcgc	tcatccctat	catttcctca	gcgaaggctt	taaaaatcct	ttgtaaaaga												480
tggagcgatc	gctataaaag	aatcccggac	gcattcattg	tggaagggcc	tttgagtggg												540
gggcatcagg	gctttaaata	cgaagattgt	ttcaaagaag	aattccaatt	agaaaactta												600
gtgcctaaag	tcgtggaagc	ttctaaagaa	tgggggaata	tcctatcat	cgccgcgggg												660
gggatttg	ataagaaaga	tatagacacc	atgttaagcc	ttggagcgag	tggggtgcaa												720
atggcgactc	gttttttagg	cacgaaagaa	tgcgacgcta	aagcgtatgc	cgatcttttg												780
cccacgctca	aaaaagaaga	tattttactc	atcaaatcgc	ctgtaggcta	tccggctagg												840
gctatcaata	cgggggtgat	caaacgcatt	gaagagggta	acgcgcctaa	aatcgcatgc												900
gtgagcaatt	gtgtagcgcc	ttgtaacagg	ggtgaagaag	ctaaaaaggt	gggctattgt												960
atcgctgatg	gtttggggcg	cagttattta	gaaacagag	aagaggggct	ttattttacc												1020
ggggctaata	gctatagagt	ggataagatt	atcagcgtgc	atgaattgat	taaagagctt												1080
acagagggtt	aa																1092
<210> SEQ ID NO 36																	
<211> LENGTH: 363																	
<212> TYPE: PRT																	
<213> ORGANISM: Helicobacter pylori																	
<400> SEQUENCE: 36																	
Met	Val	Ser	Thr	Leu	Lys	Pro	Leu	Lys	Ile	Gly	Lys	His	Thr	Ile	Lys		
1				5					10					15			
Phe	Pro	Ile	Phe	Gln	Gly	Gly	Met	Gly	Val	Gly	Ile	Ser	Trp	Asp	Glu		
		20					25					30					
Leu	Ala	Gly	Asn	Val	Ala	Lys	Glu	Gly	Ala	Leu	Gly	Val	Ile	Ser	Ala		
	35					40					45						

-continued

Val Gly Thr Gly Tyr Tyr Lys Asn Met Arg Phe Val Glu Arg Ile Val
50 55 60

Ala Lys Lys Pro Phe Glu Ala Leu Asn Phe Tyr Ser Lys Lys Ala Leu
65 70 75 80

Asn Glu Ile Phe Ala Asn Ala Arg Lys Ile Cys Gly Asn Lys Pro Leu
85 90 95

Gly Ala Asn Ile Leu Tyr Ala Ile Asn Asp Tyr Gly Arg Val Leu Arg
100 105 110

Asp Ser Cys Glu Ala Gly Ala Asn Ile Ile Ile Thr Gly Ala Gly Leu
115 120 125

Pro Thr Asn Met Pro Glu Phe Ala Lys Asp Phe Ser Asp Val Ala Leu
130 135 140

Ile Pro Ile Ile Ser Ser Ala Lys Ala Leu Lys Ile Leu Cys Lys Arg
145 150 155 160

Trp Ser Asp Arg Tyr Lys Arg Ile Pro Asp Ala Phe Ile Val Glu Gly
165 170 175

Pro Leu Ser Gly Gly His Gln Gly Phe Lys Tyr Glu Asp Cys Phe Lys
180 185 190

Glu Glu Phe Gln Leu Glu Asn Leu Val Pro Lys Val Val Glu Ala Ser
195 200 205

Lys Glu Trp Gly Asn Ile Pro Ile Ile Ala Ala Gly Gly Ile Trp Asp
210 215 220

Lys Lys Asp Ile Asp Thr Met Leu Ser Leu Gly Ala Ser Gly Val Gln
225 230 235 240

Met Ala Thr Arg Phe Leu Gly Thr Lys Glu Cys Asp Ala Lys Ala Tyr
245 250 255

Ala Asp Leu Leu Pro Thr Leu Lys Lys Glu Asp Ile Leu Leu Ile Lys
260 265 270

Ser Pro Val Gly Tyr Pro Ala Arg Ala Ile Asn Thr Gly Val Ile Lys
275 280 285

Arg Ile Glu Glu Gly Asn Ala Pro Lys Ile Ala Cys Val Ser Asn Cys
290 295 300

Val Ala Pro Cys Asn Arg Gly Glu Glu Ala Lys Lys Val Gly Tyr Cys
305 310 315 320

Ile Ala Asp Gly Leu Gly Arg Ser Tyr Leu Gly Asn Arg Glu Glu Gly
325 330 335

Leu Tyr Phe Thr Gly Ala Asn Gly Tyr Arg Val Asp Lys Ile Ile Ser
340 345 350

Val His Glu Leu Ile Lys Glu Leu Thr Glu Gly
355 360

<210> SEQ ID NO 37
<211> LENGTH: 825
<212> TYPE: DNA
<213> ORGANISM: Archaeoglobus fulgidus

<400> SEQUENCE: 37

atgaacagga ttgctaaact cctcaaaacg aagtatccga tagttcaggg cccgatggcc 60

ggaataactc tcggagaatt tgcttctaca gtgtctgagg ctggcgggct tggagttata 120

gcttctgccg gcctttcgcc tgaaaaacta aaagaggaga tagagaaagt taagaacagg 180

actgataagc ccttcgccgt gaacattcca atatatcagc ccggctcgga gaagaatctt 240

-continued

gagactgcac ttaaagctga tggtgggatt atttacacct ctgcaggaag cccggagaaa 300
tacactgaga gagtaaagga atccggggca aaagtcatac acaaggtgtc gaggttgaaa 360
gaggggctga aagcggagaa ggcgggagtg gatgctgtgg ttgcgatggg ctttgaggcg 420
ggagggatta tagggaggag tgggtgaaca tccttctgct tgattcctga gcttgccgac 480
aacctcagca ttccagttgt agccgctggc gggatagcag atgagagggg atttgctgca 540
gccctgattc tcggagcggg aggtgttgag attggcacga gactgcttgc aaccaaagag 600
tgtcccgtgc cggaaagcat taagcaagct attttaaaag ccacctgcga ctccacgatg 660
gttattgaga gcccggttgt aatgagagct ctcaagccag agctgagcgg agattctgag 720
aatcctgctc tgggagggca ggtttcaggg ctgattaagg agattcttac ggttgaagag 780
gtaatcagga aaattgcaga ggggctgaat aaagctaaat tctaa 825

<210> SEQ ID NO 38
<211> LENGTH: 274
<212> TYPE: PRT
<213> ORGANISM: Archaeoglobus fulgidus

<400> SEQUENCE: 38

Met Asn Arg Ile Ala Lys Leu Leu Lys Thr Lys Tyr Pro Ile Val Gln
1 5 10 15
Gly Pro Met Ala Gly Ile Thr Leu Gly Glu Phe Ala Ser Thr Val Ser
20 25 30
Glu Ala Gly Gly Leu Gly Val Ile Ala Ser Ala Gly Leu Ser Pro Glu
35 40 45
Lys Leu Lys Glu Glu Ile Glu Lys Val Lys Asn Arg Thr Asp Lys Pro
50 55 60
Phe Ala Val Asn Ile Pro Ile Tyr Gln Pro Gly Ser Glu Lys Asn Leu
65 70 75 80
Glu Thr Ala Leu Lys Ala Asp Val Gly Ile Ile Tyr Thr Ser Ala Gly
85 90 95
Ser Pro Glu Lys Tyr Thr Glu Arg Val Lys Glu Ser Gly Ala Lys Val
100 105 110
Ile His Lys Val Ser Arg Leu Lys Glu Gly Leu Lys Ala Glu Lys Ala
115 120 125
Gly Val Asp Ala Val Val Ala Met Gly Phe Glu Ala Gly Gly Ile Ile
130 135 140
Gly Arg Ser Gly Val Thr Ser Phe Cys Leu Ile Pro Glu Leu Ala Asp
145 150 155 160
Asn Leu Ser Ile Pro Val Val Ala Ala Gly Gly Ile Ala Asp Glu Arg
165 170 175
Gly Phe Ala Ala Ala Leu Ile Leu Gly Ala Glu Gly Val Glu Ile Gly
180 185 190
Thr Arg Leu Leu Ala Thr Lys Glu Cys Pro Val Pro Glu Ser Ile Lys
195 200 205
Gln Ala Ile Leu Lys Ala Thr Cys Asp Ser Thr Met Val Ile Glu Ser
210 215 220
Pro Val Val Met Arg Ala Leu Lys Pro Glu Leu Ser Gly Asp Ser Glu
225 230 235 240
Asn Pro Ala Leu Gly Gly Gln Val Ser Gly Leu Ile Lys Glu Ile Leu
245 250 255

-continued

Thr Val Glu Glu Val Ile Arg Lys Ile Ala Glu Gly Leu Asn Lys Ala
260 265 270

Lys Phe

<210> SEQ ID NO 39
<211> LENGTH: 1125
<212> TYPE: DNA
<213> ORGANISM: Williopsis saturnus

<400> SEQUENCE: 39

atgagatcac aaatacagag cttcctaaag acgtttgaag tcaggtatcc tattattcag 60
gccccaatgg ctggcgcttc gaccttgga ctcgcagcca ccgtaaccag actcggaggc 120
attggttcga tccctatggg ctgcgtgagt gagaagtgtg atgctattga gacctagctg 180
gaaaattttg atgaattggg tgggtgattct ggaaggatag tcaacttgaa cttctttgct 240
cataaggagc ctcgttctgg gagagctgat gtcaacgagg aatggctcaa gaagtatgac 300
aagatatatg gcaaagccgg aattgagttt gacaaaaagg agctgaagtt gttatatcca 360
tcttttaggt ccattgttga tccacaacat ccgactgtgc ggctactgaa gaatctcaag 420
ccaaagattg tcagtttcca ctttggggta ccccatgagg cggtgattga atctctccag 480
gcaagcgata ttaagatctt tgtcactgtc acaaactctac aggagtttca gcaggcttat 540
gagtctaaat tggatgggtg cgtcctacaa ggatgggaag ctgggtggaca tcgtggtaat 600
ttcaaggcta atgacgtcga agatggacaa ctgaagacgt tggatctcgt tagtactatt 660
gttgattaca ttgactcggc tagtatctcc aatccaccat ttatcattgc agcgggtggt 720
attcatgatg atgagtccat caaagaattg cttcaattca acattgctgc cgttcagttg 780
ggtactgttt ggttaccatc gagccaggcc acaatatctc ctgaacattt gaagatgttt 840
caatccccaa aaagtgacac gatgatgacc gcagccattt caggacgtaa cttgagaacg 900
atcagtacac ctttcttgag ggatcttcat caatcttcac cattggcctc gatccctgat 960
tatccattac cttacgacag ctttaagtca cttgctaata acgctaagca aagtggaaaa 1020
gggcctcagt actccgcatt tcttgctgga tctaactatc acaaactctg gaaggatacg 1080
agatccactg aagagatatt ctcgatatta gtacaggatc tataa 1125

<210> SEQ ID NO 40
<211> LENGTH: 374
<212> TYPE: PRT
<213> ORGANISM: Williopsis saturnus

<400> SEQUENCE: 40

Met Arg Ser Gln Ile Gln Ser Phe Leu Lys Thr Phe Glu Val Arg Tyr
1 5 10 15
Pro Ile Ile Gln Ala Pro Met Ala Gly Ala Ser Thr Leu Glu Leu Ala
20 25 30
Ala Thr Val Thr Arg Leu Gly Gly Ile Gly Ser Ile Pro Met Gly Ser
35 40 45
Leu Ser Glu Lys Cys Asp Ala Ile Glu Thr Gln Leu Glu Asn Phe Asp
50 55 60
Glu Leu Val Gly Asp Ser Gly Arg Ile Val Asn Leu Asn Phe Phe Ala
65 70 75 80
His Lys Glu Pro Arg Ser Gly Arg Ala Asp Val Asn Glu Glu Trp Leu

-continued

85								90				95			
Lys	Lys	Tyr	Asp 100	Lys	Ile	Tyr	Gly	Lys 105	Ala	Gly	Ile	Glu	Phe 110	Asp	Lys
Lys	Glu	Leu 115	Lys	Leu	Leu	Tyr	Pro 120	Ser	Phe	Arg	Ser	Ile 125	Val	Asp	Pro
Gln	His 130	Pro	Thr	Val	Arg	Leu 135	Leu	Lys	Asn	Leu	Lys 140	Pro	Lys	Ile	Val
Ser 145	Phe	His	Phe	Gly	Leu 150	Pro	His	Glu	Ala	Val	Ile	Glu	Ser	Leu	Gln 160
Ala	Ser	Asp	Ile	Lys 165	Ile	Phe	Val	Thr	Val	Thr	Asn	Leu	Gln	Glu 175	Phe
Gln	Gln	Ala	Tyr 180	Glu	Ser	Lys	Leu	Asp 185	Gly	Val	Val	Leu	Gln 190	Gly	Trp
Glu	Ala	Gly 195	Gly	His	Arg	Gly	Asn 200	Phe	Lys	Ala	Asn	Asp 205	Val	Glu	Asp
Gly	Gln 210	Leu	Lys	Thr	Leu	Asp 215	Leu	Val	Ser	Thr	Ile 220	Val	Asp	Tyr	Ile
Asp 225	Ser	Ala	Ser	Ile	Ser 230	Asn	Pro	Pro	Phe	Ile 235	Ile	Ala	Ala	Gly	Gly 240
Ile	His	Asp	Asp	Glu 245	Ser	Ile	Lys	Glu	Leu 250	Leu	Gln	Phe	Asn	Ile 255	Ala
Ala	Val	Gln	Leu 260	Gly	Thr	Val	Trp	Leu 265	Pro	Ser	Ser	Gln	Ala	Thr	Ile
Ser	Pro	Glu 275	His	Leu	Lys	Met	Phe 280	Gln	Ser	Pro	Lys	Ser 285	Asp	Thr	Met
Met	Thr 290	Ala	Ala	Ile	Ser	Gly 295	Arg	Asn	Leu	Arg	Thr 300	Ile	Ser	Thr	Pro
Phe 305	Leu	Arg	Asp	Leu	His 310	Gln	Ser	Ser	Pro	Leu 315	Ala	Ser	Ile	Pro	Asp 320
Tyr	Pro	Leu	Pro	Tyr 325	Asp	Ser	Phe	Lys	Ser 330	Leu	Ala	Asn	Asp	Ala 335	Lys
Gln	Ser	Gly	Lys 340	Gly	Pro	Gln	Tyr	Ser	Ala 345	Phe	Leu	Ala	Gly 350	Ser	Asn
Tyr	His	Lys 355	Ser	Trp	Lys	Asp	Thr 360	Arg	Ser	Thr	Glu	Glu 365	Ile	Phe	Ser
Ile	Leu	Val	Gln	Asp	Leu										

<210> SEQ ID NO 41
<211> LENGTH: 1215
<212> TYPE: DNA
<213> ORGANISM: Saccharomyces cerevisiae

<400> SEQUENCE: 41

atgtactttt taaaccaact aatatttcaa gacgtttccg taatgtcggg ggataaaaga 60
gaagatatga gcagatcttt ccaaaaatgt ttaaacttga gataccctat catccaggcc 120
cctatggcgg gggtcacgac tattgaaatg gccgctaagg cttgtattgc gggcgccata 180
gcttcactac ccctatccca cttagacttc agaaagggtca atgatattga aaagcttaaa 240
ctgatggttt cacaattcag agatcaagta gccgatgaat ctttagaggg caatctcaac 300
ctaaactttt ttgccatga tatcgttgat aaaccgaccg atcttcaaac agctaactgg 360

```

<210> SEQ ID NO 42
<211> LENGTH: 404
<212> TYPE: PRT
<213> ORGANISM: Saccharomyces cerevisiae

<400> SEQUENCE: 42

Met Tyr Phe Leu Asn Gln Leu Ile Phe Gln Asp Val Ser Val Met Ser
 1          5          10          15

Val Asp Lys Arg Glu Asp Met Ser Arg Ser Phe Gln Lys Cys Leu Asn
 20          25          30

Leu Arg Tyr Pro Ile Ile Gln Ala Pro Met Ala Gly Val Thr Thr Ile
 35          40          45

Glu Met Ala Ala Lys Ala Cys Ile Ala Gly Ala Ile Ala Ser Leu Pro
 50          55          60

Leu Ser His Leu Asp Phe Arg Lys Val Asn Asp Ile Glu Lys Leu Lys
 65          70          75          80

Leu Met Val Ser Gln Phe Arg Asp Gln Val Ala Asp Glu Ser Leu Glu
 85          90          95

Gly Asn Leu Asn Leu Asn Phe Phe Cys His Asp Ile Val Asp Lys Pro
 100          105          110

Thr Asp Leu Gln Thr Ala Asn Trp Ala Lys Leu Tyr Arg Lys Ser Met
 115          120          125

Asn Val Pro Ile Asp Met Asn Glu Ile Lys Phe Asp Asn Gly Asn Val
 130          135          140

Ser Phe Lys Ala Phe Glu Lys Glu Asn Ala Leu Gln Asp Phe Phe Gln
 145          150          155          160

Tyr Leu Ser Asp Gly Phe Arg Pro Lys Ile Ile Ser Phe His Phe Gly
 165          170          175

His Pro Ser Lys Ser Thr Ile Glu Tyr Leu Gln Lys Ile Gly Ile Leu
 180          185          190

Ile Phe Val Thr Ala Thr Ser Val Arg Glu Val Arg Leu Leu Ala Arg
 195          200          205

```

-continued

Leu	Gly	Ile	Asn	Gly	Ile	Val	Cys	Gln	Gly	Tyr	Glu	Ala	Gly	Gly	His	
210						215					220					
Arg	Gly	Asn	Phe	Leu	Val	Asn	Asp	Pro	Lys	Asp	Asp	Glu	Asn	Leu	Ser	
225					230					235					240	
Thr	Val	Gln	Leu	Val	Lys	Arg	Thr	Val	Asp	Glu	Leu	Ala	Glu	Met	Lys	
				245					250					255		
Asn	Lys	Gly	Leu	Ile	His	Ala	Thr	Pro	Phe	Val	Ile	Ala	Ala	Gly	Gly	
			260					265					270			
Ile	Met	Asp	Ser	Lys	Asp	Ile	Ser	Tyr	Met	Leu	Ser	Gln	Gln	Ala	Asp	
		275					280					285				
Ala	Val	Gln	Val	Gly	Thr	Ala	Phe	Leu	Gly	Cys	Ser	Glu	Ser	Asn	Ala	
	290					295					300					
Ser	Lys	Asn	Phe	Ser	Ser	Pro	Phe	Thr	Arg	Glu	Thr	Thr	Thr	Lys	Met	
305					310					315					320	
Val	Asn	Ile	Ile	Ser	Gly	Lys	Pro	Ala	Arg	Thr	Ile	Ser	Thr	Pro	Phe	
				325					330					335		
Ile	Glu	Lys	Val	Ile	Ala	Asn	Phe	Gln	Gly	Glu	Glu	Leu	Pro	Pro	Tyr	
			340					345					350			
Gly	Tyr	Met	Tyr	Ser	Ala	Phe	Lys	Gln	Val	Arg	Lys	Lys	Tyr	Pro	Glu	
		355					360					365				
Leu	Ala	Asn	Phe	Ile	Leu	Ala	Gly	Gln	Gly	Phe	Gln	Asn	Val	Gln	Ser	
	370					375					380					
Gly	Ile	Thr	Thr	Asp	Lys	Lys	Ile	Glu	Thr	Met	Gly	Ala	Arg	Leu	Lys	
385					390					395					400	
Ile	Val	Gly	Lys													

<210> SEQ ID NO 43
<211> LENGTH: 1137
<212> TYPE: DNA
<213> ORGANISM: Neurospora crassa

<400> SEQUENCE: 43

atgcacttcc	caggccacag	cagcaagaag	gaggaatctg	ccaagcggc	cctcacgaag	60
ctgaactcct	ggttccccac	caccaagaac	cccgtcatca	tcagcgcccc	catgtatctc	120
atcgccaacg	gcactcttgc	ggcggaggta	tccaaggccg	gcggtatttg	ctttgtcgcc	180
ggcggctccg	acttccgccc	cggctcctcc	cacctaaccg	ccctctctac	cgaactcgcc	240
tccgcccgca	gccgcctcgg	tcttaccgac	cgccccctca	cccctctccc	cggcattggc	300
gtcggcctca	ttttaaccba	caccatctcc	gttccctacg	taaccgacac	cgctctgccc	360
atcctgatcg	aacactcccc	gcaagcagtc	tggctcttcg	ccaacgaccc	ggatttcgag	420
gcctcttccg	agcctggcgc	aaaggggaaca	gcaaagcaaa	tcatcgaggc	ccttcacgct	480
tcgggggttcg	tggatattctt	tcaagtaggc	acggtgaaag	atgcaaggaa	ggcggcgcca	540
gatggggcag	atgtgattgt	tgcgcaaggg	atcgatgcgg	gagggcatca	gcttgctaca	600
gggagtggga	ttgtgagttt	ggtaccggag	gttagggata	tgcttgatag	agagttcaag	660
gaacgagagg	tgggtggtgt	ggcggcgcca	ggtgtggcgg	atgggagggg	ggttgtaggg	720
gcgctgggtc	taggcgccga	gggtgtggta	ttgggtacta	ggttcaccgt	agcagtcgaa	780
gcttccaccc	ccgagttccg	caggaaggtc	atcctcgaga	caaacgatgg	tggtctcaac	840
accgtcaa	atccattcca	cgaccaa	aatgcaaca	caatctggca	caacgtctac	900

-continued

gacgggagag ccgttcgcaa tgcctcctac gacgaccacg cggccggtgt cccctttgaa 960
gagaatcaca agaagttcaa ggaggcagcg agctctgggg ataactcgcg ggctgtgact 1020
tggtccggga ctgctgtggg tctgataaag gaccagagggc cggctggcga tattgttagg 1080
gagttgaggg aagaggccaa agagaggatc aagaagattc aggcttttgc tgcttaa 1137

<210> SEQ ID NO 44
<211> LENGTH: 378
<212> TYPE: PRT
<213> ORGANISM: Neurospora crassa

<400> SEQUENCE: 44

Met His Phe Pro Gly His Ser Ser Lys Lys Glu Glu Ser Ala Gln Ala
1 5 10 15
Ala Leu Thr Lys Leu Asn Ser Trp Phe Pro Thr Thr Lys Asn Pro Val
20 25 30
Ile Ile Ser Ala Pro Met Tyr Leu Ile Ala Asn Gly Thr Leu Ala Ala
35 40 45
Glu Val Ser Lys Ala Gly Gly Ile Gly Phe Val Ala Gly Gly Ser Asp
50 55 60
Phe Arg Pro Gly Ser Ser His Leu Thr Ala Leu Ser Thr Glu Leu Ala
65 70 75 80
Ser Ala Arg Ser Arg Leu Gly Leu Thr Asp Arg Pro Leu Thr Pro Leu
85 90 95
Pro Gly Ile Gly Val Gly Leu Ile Leu Thr His Thr Ile Ser Val Pro
100 105 110
Tyr Val Thr Asp Thr Val Leu Pro Ile Leu Ile Glu His Ser Pro Gln
115 120 125
Ala Val Trp Leu Phe Ala Asn Asp Pro Asp Phe Glu Ala Ser Ser Glu
130 135 140
Pro Gly Ala Lys Gly Thr Ala Lys Gln Ile Ile Glu Ala Leu His Ala
145 150 155 160
Ser Gly Phe Val Val Phe Phe Gln Val Gly Thr Val Lys Asp Ala Arg
165 170 175
Lys Ala Ala Ala Asp Gly Ala Asp Val Ile Val Ala Gln Gly Ile Asp
180 185 190
Ala Gly Gly His Gln Leu Ala Thr Gly Ser Gly Ile Val Ser Leu Val
195 200 205
Pro Glu Val Arg Asp Met Leu Asp Arg Glu Phe Lys Glu Arg Glu Val
210 215 220
Val Val Val Ala Ala Gly Gly Val Ala Asp Gly Arg Gly Val Val Gly
225 230 235 240
Ala Leu Gly Leu Gly Ala Glu Gly Val Val Leu Gly Thr Arg Phe Thr
245 250 255
Val Ala Val Glu Ala Ser Thr Pro Glu Phe Arg Arg Lys Val Ile Leu
260 265 270
Glu Thr Asn Asp Gly Gly Leu Asn Thr Val Lys Ser His Phe His Asp
275 280 285
Gln Ile Asn Cys Asn Thr Ile Trp His Asn Val Tyr Asp Gly Arg Ala
290 295 300
Val Arg Asn Ala Ser Tyr Asp Asp His Ala Ala Gly Val Pro Phe Glu
305 310 315 320

-continued

Glu Asn His Lys Lys Phe Lys Glu Ala Ala Ser Ser Gly Asp Asn Ser
 325 330 335

Arg Ala Val Thr Trp Ser Gly Thr Ala Val Gly Leu Ile Lys Asp Gln
 340 345 350

Arg Pro Ala Gly Asp Ile Val Arg Glu Leu Arg Glu Glu Ala Lys Glu
 355 360 365

Arg Ile Lys Lys Ile Gln Ala Phe Ala Ala
 370 375

<210> SEQ ID NO 45
 <211> LENGTH: 195
 <212> TYPE: PRT
 <213> ORGANISM: Unknown
 <220> FEATURE:
 <223> OTHER INFORMATION: Description of Unknown Organism: A FabK
 Consensus Sequence
 <220> FEATURE:
 <221> NAME/KEY: MISC_FEATURE
 <222> LOCATION: (2)..(2)
 <223> OTHER INFORMATION: X=Ile or Ala
 <220> FEATURE:
 <221> NAME/KEY: MISC_FEATURE
 <222> LOCATION: (3)..(4)
 <223> OTHER INFORMATION: X=any amino acid
 <220> FEATURE:
 <221> NAME/KEY: MISC_FEATURE
 <222> LOCATION: (5)..(5)
 <223> OTHER INFORMATION: X=Gly or Ala
 <220> FEATURE:
 <221> NAME/KEY: MISC_FEATURE
 <222> LOCATION: (6)..(6)
 <223> OTHER INFORMATION: X=Gly or Pro
 <220> FEATURE:
 <221> NAME/KEY: MISC_FEATURE
 <222> LOCATION: (8)..(16)
 <223> OTHER INFORMATION: X=any amino acid and up to 3 may be absent
 <220> FEATURE:
 <221> NAME/KEY: MISC_FEATURE
 <222> LOCATION: (18)..(19)
 <223> OTHER INFORMATION: X=Pro, Ala, Gly, Ser or Thr
 <220> FEATURE:
 <221> NAME/KEY: MISC_FEATURE
 <222> LOCATION: (21)..(21)
 <223> OTHER INFORMATION: X=Ser or Ala
 <220> FEATURE:
 <221> NAME/KEY: MISC_FEATURE
 <222> LOCATION: (22)..(23)
 <223> OTHER INFORMATION: X=any amino acid
 <220> FEATURE:
 <221> NAME/KEY: MISC_FEATURE
 <222> LOCATION: (26)..(53)
 <223> OTHER INFORMATION: X=any amino acid and up to 6 may be absent
 <220> FEATURE:
 <221> NAME/KEY: MISC_FEATURE
 <222> LOCATION: (55)..(55)
 <223> OTHER INFORMATION: X=Gln, Asn, Glu or Asp
 <220> FEATURE:
 <221> NAME/KEY: MISC_FEATURE
 <222> LOCATION: (56)..(56)
 <223> OTHER INFORMATION: X=any amino acid
 <220> FEATURE:
 <221> NAME/KEY: MISC_FEATURE
 <222> LOCATION: (59)..(59)
 <223> OTHER INFORMATION: X=Gly or Ala
 <220> FEATURE:
 <221> NAME/KEY: MISC_FEATURE
 <222> LOCATION: (61)..(165)
 <223> OTHER INFORMATION: X=any amino acid and up to 15 may be absent
 <220> FEATURE:
 <221> NAME/KEY: MISC_FEATURE
 <222> LOCATION: (167)..(168)

-continued

<223> OTHER INFORMATION: X=Ile or Val
<220> FEATURE:
<221> NAME/KEY: MISC_FEATURE
<222> LOCATION: (169)..(169)
<223> OTHER INFORMATION: X=Ala or Gly
<220> FEATURE:
<221> NAME/KEY: MISC_FEATURE
<222> LOCATION: (170)..(170)
<223> OTHER INFORMATION: X=Ala or Ser
<220> FEATURE:
<221> NAME/KEY: MISC_FEATURE
<222> LOCATION: (173)..(180)
<223> OTHER INFORMATION: X=any amino acid
<220> FEATURE:
<221> NAME/KEY: MISC_FEATURE
<222> LOCATION: (182)..(182)
<223> OTHER INFORMATION: X=any amino acid
<220> FEATURE:
<221> NAME/KEY: MISC_FEATURE
<222> LOCATION: (183)..(183)
<223> OTHER INFORMATION: X=Phe or Leu
<220> FEATURE:
<221> NAME/KEY: MISC_FEATURE
<222> LOCATION: (184)..(184)
<223> OTHER INFORMATION: X=any amino acid
<220> FEATURE:
<221> NAME/KEY: MISC_FEATURE
<222> LOCATION: (188)..(192)
<223> OTHER INFORMATION: X=any amino acid

<400> SEQUENCE: 45

Pro Xaa Xaa Xaa Xaa Xaa Met Xaa Xaa Xaa Xaa Xaa Xaa Xaa Xaa Xaa Xaa
1 5 10 15

Ala Xaa Xaa Val Xaa Xaa Xaa Gly Gly Xaa Xaa Xaa Xaa Xaa Xaa Xaa
20 25 30

Xaa Xaa Xaa Xaa Xaa Xaa Xaa Xaa Xaa Xaa Xaa Xaa Xaa Xaa Xaa Xaa
35 40 45

Xaa Xaa Xaa Xaa Xaa Thr Xaa Xaa Pro Phe Xaa Val Xaa Xaa Xaa Xaa
50 55 60

Xaa Xaa Xaa Xaa Xaa Xaa Xaa Xaa Xaa Xaa Xaa Xaa Xaa Xaa Xaa Xaa
65 70 75 80

Xaa Xaa Xaa Xaa Xaa Xaa Xaa Xaa Xaa Xaa Xaa Xaa Xaa Xaa Xaa Xaa
85 90 95

Xaa Xaa Xaa Xaa Xaa Xaa Xaa Xaa Xaa Xaa Xaa Xaa Xaa Xaa Xaa Xaa
100 105 110

Xaa Xaa Xaa Xaa Xaa Xaa Xaa Xaa Xaa Xaa Xaa Xaa Xaa Xaa Xaa Xaa
115 120 125

Xaa Xaa Xaa Xaa Xaa Xaa Xaa Xaa Xaa Xaa Xaa Xaa Xaa Xaa Xaa Xaa
130 135 140

Xaa Xaa Xaa Xaa Xaa Xaa Xaa Xaa Xaa Xaa Xaa Xaa Xaa Xaa Xaa Xaa
145 150 155 160

Xaa Xaa Xaa Xaa Xaa Pro Xaa Xaa Xaa Xaa Gly Gly Xaa Xaa Xaa Xaa
165 170 175

Xaa Xaa Xaa Xaa Ala Xaa Xaa Xaa Leu Gly Ala Xaa Xaa Xaa Xaa Xaa
180 185 190

Gly Thr Arg
195

<210> SEQ ID NO 46
<211> LENGTH: 60
<212> TYPE: PRT
<213> ORGANISM: Unknown

-continued

<220> FEATURE:
<223> OTHER INFORMATION: Description of Unknown Organism: A FabK
Consensus Sequence
<220> FEATURE:
<221> NAME/KEY: MISC_FEATURE
<222> LOCATION: (2)..(2)
<223> OTHER INFORMATION: X=Ile or Val
<220> FEATURE:
<221> NAME/KEY: MISC_FEATURE
<222> LOCATION: (3)..(4)
<223> OTHER INFORMATION: X=any amino acid
<220> FEATURE:
<221> NAME/KEY: MISC_FEATURE
<222> LOCATION: (5)..(5)
<223> OTHER INFORMATION: X=Gly or Ala
<220> FEATURE:
<221> NAME/KEY: MISC_FEATURE
<222> LOCATION: (6)..(6)
<223> OTHER INFORMATION: X=Gly or Pro
<220> FEATURE:
<221> NAME/KEY: MISC_FEATURE
<222> LOCATION: (8)..(16)
<223> OTHER INFORMATION: X=any amino acid and up to 3 may be absent
<220> FEATURE:
<221> NAME/KEY: MISC_FEATURE
<222> LOCATION: (18)..(19)
<223> OTHER INFORMATION: X=Pro, Ala, Gly, Ser, or Thr
<220> FEATURE:
<221> NAME/KEY: MISC_FEATURE
<222> LOCATION: (21)..(21)
<223> OTHER INFORMATION: X=Ser or Ala
<220> FEATURE:
<221> NAME/KEY: MISC_FEATURE
<222> LOCATION: (22)..(23)
<223> OTHER INFORMATION: X=any amino acid
<220> FEATURE:
<221> NAME/KEY: MISC_FEATURE
<222> LOCATION: (26)..(53)
<223> OTHER INFORMATION: X=any amino acid and up to 6 may be absent
<220> FEATURE:
<221> NAME/KEY: MISC_FEATURE
<222> LOCATION: (55)..(55)
<223> OTHER INFORMATION: X=Gln, Asn, Glu, or Asp
<220> FEATURE:
<221> NAME/KEY: MISC_FEATURE
<222> LOCATION: (56)..(56)
<223> OTHER INFORMATION: X=any amino acid
<220> FEATURE:
<221> NAME/KEY: MISC_FEATURE
<222> LOCATION: (59)..(59)
<223> OTHER INFORMATION: X=Gly or Ala

<400> SEQUENCE: 46

Pro Xaa Xaa Xaa Xaa Xaa Met Xaa Xaa Xaa Xaa Xaa Xaa Xaa Xaa Xaa
1 5 10 15

Ala Xaa Xaa Val Xaa Xaa Xaa Gly Gly Xaa Xaa Xaa Xaa Xaa Xaa Xaa
20 25 30

Xaa Xaa Xaa Xaa Xaa Xaa Xaa Xaa Xaa Xaa Xaa Xaa Xaa Xaa Xaa Xaa
35 40 45

Xaa Xaa Xaa Xaa Xaa Thr Xaa Xaa Pro Phe Xaa Val
50 55 60

<210> SEQ ID NO 47
<211> LENGTH: 1167
<212> TYPE: DNA
<213> ORGANISM: Staphylococcus aureus NCTC 8325

<400> SEQUENCE: 47

atgagatgga taaaaaggaa aaagaaaaac tttctcaaca gcaaattcaa tttcaacaac 60

-continued

ggaaaaatcg caacgtatct atataaggag cgaacagcta tgtggaataa gaatcgactt	120
actcaaatgt taagtattga atatccaatt attacagcag gtttggcagg aagtacgacc	180
cccaaattag ttgcattaat taataacagt ggtggggttag gcacaatagg cgcaggttac	240
tttaatacgc agcaattgga agatgaaata gattatgtac gccaattaac gtcaaattct	300
tttggcgtaa atgtctttgt accaagtcaa caatcatata ccagtagtca aattgaaaat	360
atgaatgcat ggttaaaacc ttatcgacgc gcattacatt tagaagagcc ggttgtaaaa	420
attaccgaag aacaacaatt taagtgtcat attgatacga taattaaaaa gcaagtgcct	480
gtatgttggtt ttacttttgg aattccaagc gaacagatta taagcagggt gaaagcagcg	540
aatgtcaaac ttataggtac agcaacaagt gttgatgaag ctattgcgaa tgaaaaagcg	600
ggtatggatg ctatcgttgc tcaaggtagt gaagcagggtg gacatcgtgg ttcattttta	660
aaacctaaaa atcaattacc tatggttgga acaatatctt tagtgccaca aattgtagat	720
gtcgtttcaa ttccggtcat tgccgctggt ggaattatgg atggtagagg agttttggca	780
agtattgtct taggtgcaga aggggtacaa atgggcaccg catttttaac atcacaagac	840
agtaatgcat cagaactact gcgagatgca attataaata gtaaagaaac agatacagtc	900
attacaaaag cgtttagtgg aaagcttgca cgcggtatca acaatagggt tatcgaagaa	960
atgtcccaat acgaaggcga tatcccagat tatccaatac aaaatgagct aacaagtagc	1020
ataagaaaag ccgcagcaaa catcggcgac aaagagttaa tacatatgtg gagtggacaa	1080
agcccgcgac tagcaacaac gcatcccgcc aacaccatca tgtccaatat aatcaatcaa	1140
attaatcaaa tcatgcaata taaataa	1167

<210> SEQ ID NO 48
<211> LENGTH: 355
<212> TYPE: PRT
<213> ORGANISM: Staphylococcus aureus NCTC 8325

<400> SEQUENCE: 48

Met Trp Asn Lys Asn Arg Leu Thr Gln Met Leu Ser Ile Glu Tyr Pro
1 5 10 15

Ile Ile Thr Ala Gly Leu Ala Gly Ser Thr Thr Pro Lys Leu Val Ala
20 25 30

Leu Ile Asn Asn Ser Gly Gly Leu Gly Thr Ile Gly Ala Gly Tyr Phe
35 40 45

Asn Thr Gln Gln Leu Glu Asp Glu Ile Asp Tyr Val Arg Gln Leu Thr
50 55 60

Ser Asn Ser Phe Gly Val Asn Val Phe Val Pro Ser Gln Gln Ser Tyr
65 70 75 80

Thr Ser Ser Gln Ile Glu Asn Met Asn Ala Trp Leu Lys Pro Tyr Arg
85 90 95

Arg Ala Leu His Leu Glu Glu Pro Val Val Lys Ile Thr Glu Glu Gln
100 105 110

Gln Phe Lys Cys His Ile Asp Thr Ile Ile Lys Lys Gln Val Pro Val
115 120 125

Cys Cys Phe Thr Phe Gly Ile Pro Ser Glu Gln Ile Ile Ser Arg Leu
130 135 140

Lys Ala Ala Asn Val Lys Leu Ile Gly Thr Ala Thr Ser Val Asp Glu
145 150 155 160

-continued

Ala	Ile	Ala	Asn	Glu	Lys	Ala	Gly	Met	Asp	Ala	Ile	Val	Ala	Gln	Gly	
			165					170						175		
Ser	Glu	Ala	Gly	Gly	His	Arg	Gly	Ser	Phe	Leu	Lys	Pro	Lys	Asn	Gln	
		180						185					190			
Leu	Pro	Met	Val	Gly	Thr	Ile	Ser	Leu	Val	Pro	Gln	Ile	Val	Asp	Val	
		195					200					205				
Val	Ser	Ile	Pro	Val	Ile	Ala	Ala	Gly	Gly	Ile	Met	Asp	Gly	Arg	Gly	
	210					215					220					
Val	Leu	Ala	Ser	Ile	Val	Leu	Gly	Ala	Glu	Gly	Val	Gln	Met	Gly	Thr	
225					230					235					240	
Ala	Phe	Leu	Thr	Ser	Gln	Asp	Ser	Asn	Ala	Ser	Glu	Leu	Leu	Arg	Asp	
			245					250						255		
Ala	Ile	Ile	Asn	Ser	Lys	Glu	Thr	Asp	Thr	Val	Ile	Thr	Lys	Ala	Phe	
			260					265					270			
Ser	Gly	Lys	Leu	Ala	Arg	Gly	Ile	Asn	Asn	Arg	Phe	Ile	Glu	Glu	Met	
	275						280					285				
Ser	Gln	Tyr	Glu	Gly	Asp	Ile	Pro	Asp	Tyr	Pro	Ile	Gln	Asn	Glu	Leu	
	290					295					300					
Thr	Ser	Ser	Ile	Arg	Lys	Ala	Ala	Ala	Asn	Ile	Gly	Asp	Lys	Glu	Leu	
305					310					315					320	
Ile	His	Met	Trp	Ser	Gly	Gln	Ser	Pro	Arg	Leu	Ala	Thr	Thr	His	Pro	
			325						330					335		
Ala	Asn	Thr	Ile	Met	Ser	Asn	Ile	Ile	Asn	Gln	Ile	Asn	Gln	Ile	Met	
		340						345					350			
Gln	Tyr	Lys														
		355														

<210> SEQ ID NO 49
<211> LENGTH: 753
<212> TYPE: DNA
<213> ORGANISM: FabI Bacillus subtilis

<400> SEQUENCE: 49

atggaacaaa ataatgtgc actcgtaaca ggaagcagcc gcggtgtcgg aaaagcggcc	60
gcgatcagac ttgctgagaa cggctataac atcgtcatta actatgcacg cagcaaaaaa	120
gcagcattag aaacagcgga agaaatcgaa agccttgggc ttaaagtgct tgtcgtaaaa	180
gcaaacgtag gacagcctgc aaaaatcaaa gaaatgtttc agcaaattga tgaaacgttc	240
ggcagacttg atgtttttgt caataatgcc gcttcaggag tactaagacc tgtcatggaa	300
ttagaagaaa cacactggga ctggacgatg aacattaatg cgaaagcatt gcttttctgc	360
gctcaggaag ctgccaagct aatggagaag aacggtggcg ggcatattgt cagcattagt	420
tcattaggct ctatccgcta tcttgaaaac tacaccacgg tcggtgtatc aaaagcagcg	480
ttagaggctt taaccggtta tcttgccgtt gagctttcac caaaacaaat tatcgtcaat	540
gctgtttcag gcggagcgat cgacacagat gcgctgaagc acttcccga tagagaagat	600
ctgcttgagg atgcgcgcca aaatacgccg gcgggacgca tggtcgaaat taaagacatg	660
gttgatactg tggagtcttct agtgtcttcc aaggctgaca tgatccgcgg acagacaatt	720
atcgttgacg gcggacgctc actgctcgtt taa	753

<210> SEQ ID NO 50
<211> LENGTH: 250

-continued

<212> TYPE: PRT
<213> ORGANISM: Fab1 Bacillus subtilis

<400> SEQUENCE: 50

Met Glu Gln Asn Lys Cys Ala Leu Val Thr Gly Ser Ser Arg Gly Val
1 5 10 15

Gly Lys Ala Ala Ala Ile Arg Leu Ala Glu Asn Gly Tyr Asn Ile Val
20 25 30

Ile Asn Tyr Ala Arg Ser Lys Lys Ala Ala Leu Glu Thr Ala Glu Glu
35 40 45

Ile Glu Lys Leu Gly Val Lys Val Leu Val Val Lys Ala Asn Val Gly
50 55 60

Gln Pro Ala Lys Ile Lys Glu Met Phe Gln Gln Ile Asp Glu Thr Phe
65 70 75 80

Gly Arg Leu Asp Val Phe Val Asn Asn Ala Ala Ser Gly Val Leu Arg
85 90 95

Pro Val Met Glu Leu Glu Glu Thr His Trp Asp Trp Thr Met Asn Ile
100 105 110

Asn Ala Lys Ala Leu Leu Phe Cys Ala Gln Glu Ala Ala Lys Leu Met
115 120 125

Glu Lys Asn Gly Gly Gly His Ile Val Ser Ile Ser Ser Leu Gly Ser
130 135 140

Ile Arg Tyr Leu Glu Asn Tyr Thr Thr Val Gly Val Ser Lys Ala Ala
145 150 155 160

Leu Glu Ala Leu Thr Arg Tyr Leu Ala Val Glu Leu Ser Pro Lys Gln
165 170 175

Ile Ile Val Asn Ala Val Ser Gly Gly Ala Ile Asp Thr Asp Ala Leu
180 185 190

Lys His Phe Pro Asn Arg Glu Asp Leu Leu Glu Asp Ala Arg Gln Asn
195 200 205

Thr Pro Ala Gly Arg Met Val Glu Ile Lys Asp Met Val Asp Thr Val
210 215 220

Glu Phe Leu Val Ser Ser Lys Ala Asp Met Ile Arg Gly Gln Thr Ile
225 230 235 240

Ile Val Asp Gly Gly Arg Ser Leu Leu Val
245 250

<210> SEQ ID NO 51
<211> LENGTH: 780
<212> TYPE: DNA
<213> ORGANISM: Campylobacter jejuni NCTC 11168 Fab1

<400> SEQUENCE: 51

atgaatacag aatttcaagg aaaaacttta gtgattagcg gtggaactcg cgggataggc 60

aaagctatag tttatgaatt tgctaaagtg ggtgcaaata tagcttttac ttataattct 120

aatgcgcaaa ttgctgatga aatggttcaa gatttggaga aaaattataa aatcaaagct 180

agagcttatg aatttaatat cttagaacct gaaacctata aagaactttt tgaaaaaatt 240

gatgtggatt ttgatagagt ggattatttt atctcaaatg ctatcatttc aggacgtgcg 300

gttgtaggtg gctataccaa atttatgaag ttaaaaccaa agggaattaa taacattttt 360

acagccacag taaatgcttt tgttgtgggc gcacaagaag cagctaaaag gatggaaaaa 420

gtaggggggtg gaagcattat ttctatctca tctacaggaa atttagtgta tatagaaat 480

-continued

tattcaggtc acggtacagc aaaagccgct gtagaagcta tggcaagata tgcggctact 540
gaacttggag aaaaaaatat ccgtgtaaat gtcgtaagtg gtgggcctat taaaactgat 600
gctttaagag cttttacaaa ttatgaagaa gtaaacagg ctactataaa tttaagccct 660
ttaaatcgca tggggcagcc tgaagatttg gctggagcat gtctttttct ttgttcaagt 720
aaggcaagtt gggttacagg acatactttc atcgttgatg gtggtacaac ttttaaataa 780

<210> SEQ ID NO 52
<211> LENGTH: 259
<212> TYPE: PRT
<213> ORGANISM: Campylobacter jejuni Fab1

<400> SEQUENCE: 52

Met Asn Thr Glu Phe Gln Gly Lys Thr Leu Val Ile Ser Gly Gly Thr
1 5 10 15
Arg Gly Ile Gly Lys Ala Ile Val Tyr Glu Phe Ala Lys Val Gly Ala
20 25 30
Asn Ile Ala Phe Thr Tyr Asn Ser Asn Ala Gln Ile Ala Asp Glu Met
35 40 45
Val Gln Asp Leu Glu Lys Asn Tyr Lys Ile Lys Ala Arg Ala Tyr Glu
50 55 60
Phe Asn Ile Leu Glu Pro Glu Thr Tyr Lys Glu Leu Phe Glu Lys Ile
65 70 75 80
Asp Val Asp Phe Asp Arg Val Asp Tyr Phe Ile Ser Asn Ala Ile Ile
85 90 95
Ser Gly Arg Ala Val Val Gly Gly Tyr Thr Lys Phe Met Lys Leu Lys
100 105 110
Pro Lys Gly Ile Asn Asn Ile Phe Thr Ala Thr Val Asn Ala Phe Val
115 120 125
Val Gly Ala Gln Glu Ala Ala Lys Arg Met Glu Lys Val Gly Gly Gly
130 135 140
Ser Ile Ile Ser Ile Ser Ser Thr Gly Asn Leu Val Tyr Ile Glu Asn
145 150 155 160
Tyr Ser Gly His Gly Thr Ala Lys Ala Ala Val Glu Ala Met Ala Arg
165 170 175
Tyr Ala Ala Thr Glu Leu Gly Glu Lys Asn Ile Arg Val Asn Val Val
180 185 190
Ser Gly Gly Pro Ile Lys Thr Asp Ala Leu Arg Ala Phe Thr Asn Tyr
195 200 205
Glu Glu Val Lys Gln Ala Thr Ile Asn Leu Ser Pro Leu Asn Arg Met
210 215 220
Gly Gln Pro Glu Asp Leu Ala Gly Ala Cys Leu Phe Leu Cys Ser Ser
225 230 235 240
Lys Ala Ser Trp Val Thr Gly His Thr Phe Ile Val Asp Gly Gly Thr
245 250 255

Thr Phe Lys

<210> SEQ ID NO 53
<211> LENGTH: 789
<212> TYPE: DNA
<213> ORGANISM: Helicobacter pylori Fab1

<400> SEQUENCE: 53

-continued

atgaatgggtt ccaatcacat gaaaaataaa accctagtga tcagcggcgc gactagaggg 60
attggcaagg cgatatttgt acgcttcgct caaagcggcg tgaatatcgc tttcacttac 120
aataaaaatg ttgaagaagc caacaaaatc atagaagatg tggagcaaaa atattccatt 180
aaagccaaag cctactctct taatgtttta gagcctgagc aatacacgga gcttttcaag 240
caaattgacg ctgattttga cagagtggat ttttttat ttaacgctat tatttatggg 300
cgttctgtcg tggggggatt tgcaccgttt atgcgattaa aacctaaggg gttaaacaac 360
atttacacag ccaccgtgtt agcgttcgtc gtaggggctc aagaagcggc aaaacgcatg 420
caaaaaatag gcggtggggc gatcgtgagc ttaagtctta ccgggaatct agtttatatg 480
cctaattacg ccgggcatgg caattccaaa aacgccgtag aaaccatggt caaatcgcct 540
gccgtggatt taggcgaatt taacattaga gtgaatgcgg ttagtggcgg gcctattgat 600
acggacgctt tgaaagcctt ccctgattat gtggagatta aagaaaaagt agaagagcaa 660
tcgcccctaa aacgcatggg caatcctaac gatctagccg gagcggctta ttttttatgc 720
gatgagaccc aaagcggttg gcttacaggg caaacgatcg ttgtagatgg cgggactact 780
tttaaataa 789

<210> SEQ ID NO 54
<211> LENGTH: 262
<212> TYPE: PRT
<213> ORGANISM: Helicobacter pylori Fabl

<400> SEQUENCE: 54

Met Asn Gly Ser Asn His Met Lys Asn Lys Thr Leu Val Ile Ser Gly
1 5 10 15
Ala Thr Arg Gly Ile Gly Lys Ala Ile Phe Val Arg Phe Ala Gln Ser
20 25 30
Gly Val Asn Ile Ala Phe Thr Tyr Asn Lys Asn Val Glu Glu Ala Asn
35 40 45
Lys Ile Ile Glu Asp Val Glu Gln Lys Tyr Ser Ile Lys Ala Lys Ala
50 55 60
Tyr Ser Leu Asn Val Leu Glu Pro Glu Gln Tyr Thr Glu Leu Phe Lys
65 70 75 80
Gln Ile Asp Ala Asp Phe Asp Arg Val Asp Phe Phe Ile Ser Asn Ala
85 90 95
Ile Ile Tyr Gly Arg Ser Val Val Gly Gly Phe Ala Pro Phe Met Arg
100 105 110
Leu Lys Pro Lys Gly Leu Asn Asn Ile Tyr Thr Ala Thr Val Leu Ala
115 120 125
Phe Val Val Gly Ala Gln Glu Ala Ala Lys Arg Met Gln Lys Ile Gly
130 135 140
Gly Gly Ala Ile Val Ser Leu Ser Ser Thr Gly Asn Leu Val Tyr Met
145 150 155 160
Pro Asn Tyr Ala Gly His Gly Asn Ser Lys Asn Ala Val Glu Thr Met
165 170 175
Val Lys Tyr Ala Ala Val Asp Leu Gly Glu Phe Asn Ile Arg Val Asn
180 185 190
Ala Val Ser Gly Gly Pro Ile Asp Thr Asp Ala Leu Lys Ala Phe Pro
195 200 205

-continued

Asp	Tyr	Val	Glu	Ile	Lys	Glu	Lys	Val	Glu	Glu	Gln	Ser	Pro	Leu	Lys
210						215					220				
Arg	Met	Gly	Asn	Pro	Asn	Asp	Leu	Ala	Gly	Ala	Ala	Tyr	Phe	Leu	Cys
225					230					235					240
Asp	Glu	Thr	Gln	Ser	Gly	Trp	Leu	Thr	Gly	Gln	Thr	Ile	Val	Val	Asp
				245					250					255	
Gly	Gly	Thr	Thr	Phe	Lys										
			260												
<210> SEQ ID NO 55															
<211> LENGTH: 843															
<212> TYPE: DNA															
<213> ORGANISM: Fabl Streptomyces collinus															
<400> SEQUENCE: 55															
atgaacagcc	ctcaccagca	gcagaccgcc	gaccgccggc	aggtctccct	gatcaccggg										60
gcctcgcgcg	gcatcgggcg	caccctggcc	ctcaccctcg	cccgcggggg	tggcaccgtg										120
gtcgtcaact	acaagaagaa	cgccgacctg	gcacagaaga	ccgtcgccga	ggtcgaggag										180
gccggtggcc	agggcttcgc	ggtccaggcg	gacgtcgaga	ccaccgaggg	ggtcacggcg										240
ctgttcgacg	aggtggcgca	gcgctgcggg	aggctcgatc	acttcgtctc	caacgcggcg										300
gcgagcgcg	tcaagaacat	cgtcgatctc	ggcccgcacc	acctggaccg	ctcgtagcg										360
atgaacctgc	ggcccttcgt	gctggggggc	caacaggccg	tgaagctgat	ggacaacggc										420
ggacggatcg	tcgcgctgtc	ctcctacggc	tcggtccgcg	cctacccccc	ctacgcgatg										480
ctcggcgggc	tgaaagccgc	catcgagtca	tgggtgcggg	acatggcggt	ggagttcgct										540
ccttacggca	tcaacgtcaa	cgcggtcaac	ggcggcctga	tcgactccga	ttcgctggag										600
ttcttctaca	acgtcgaggg	catgccgccc	atgcaggggc	tcctcgaccg	catccccgcg										660
cgccgtccgg	gcaccgtaca	ggagatggcc	gacaccatcg	ccttcctgct	cggcgacgga										720
gcgggttaca	tcaccgggca	gaccctcg	gtcgacggcg	ggctcagcat	cgtcgcgccg										780
ccgttcttcg	cggacgcggg	tgaggcgctc	gagctgcgcg	cccggccgac	gcgagacgcc										840
tga															843
<210> SEQ ID NO 56															
<211> LENGTH: 280															
<212> TYPE: PRT															
<213> ORGANISM: Fabl Streptomyces collinus															
<400> SEQUENCE: 56															
Met	Asn	Ser	Pro	His	Gln	Gln	Gln	Thr	Ala	Asp	Arg	Arg	Gln	Val	Ser
1				5					10					15	
Leu	Ile	Thr	Gly	Ala	Ser	Arg	Gly	Ile	Gly	Arg	Thr	Leu	Ala	Leu	Thr
			20					25					30		
Leu	Ala	Arg	Arg	Gly	Gly	Thr	Val	Val	Val	Asn	Tyr	Lys	Lys	Asn	Ala
	35					40						45			
Asp	Leu	Ala	Gln	Lys	Thr	Val	Ala	Glu	Val	Glu	Glu	Ala	Gly	Gly	Gln
50					55					60					
Gly	Phe	Ala	Val	Gln	Ala	Asp	Val	Glu	Thr	Thr	Glu	Gly	Val	Thr	Ala
65				70					75					80	
Leu	Phe	Asp	Glu	Val	Ala	Gln	Arg	Cys	Gly	Arg	Leu	Asp	His	Phe	Val
			85					90						95	

-continued

Ser	Asn	Ala	Ala	Ala	Ser	Ala	Phe	Lys	Asn	Ile	Val	Asp	Leu	Gly	Pro		
		100						105					110				
His	His	Leu	Asp	Arg	Ser	Tyr	Ala	Met	Asn	Leu	Arg	Pro	Phe	Val	Leu		
		115					120					125					
Gly	Ala	Gln	Gln	Ala	Val	Lys	Leu	Met	Asp	Asn	Gly	Gly	Arg	Ile	Val		
	130					135					140						
Ala	Leu	Ser	Ser	Tyr	Gly	Ser	Val	Arg	Ala	Tyr	Pro	Thr	Tyr	Ala	Met		
145					150					155					160		
Leu	Gly	Gly	Met	Lys	Ala	Ala	Ile	Glu	Ser	Trp	Val	Arg	Tyr	Met	Ala		
				165					170					175			
Val	Glu	Phe	Ala	Pro	Tyr	Gly	Ile	Asn	Val	Asn	Ala	Val	Asn	Gly	Gly		
			180					185						190			
Leu	Ile	Asp	Ser	Asp	Ser	Leu	Glu	Phe	Phe	Tyr	Asn	Val	Glu	Gly	Met		
		195					200					205					
Pro	Pro	Met	Gln	Gly	Val	Leu	Asp	Arg	Ile	Pro	Ala	Arg	Arg	Pro	Gly		
		210				215					220						
Thr	Val	Gln	Glu	Met	Ala	Asp	Thr	Ile	Ala	Phe	Leu	Leu	Gly	Asp	Gly		
225					230					235					240		
Ala	Gly	Tyr	Ile	Thr	Gly	Gln	Thr	Leu	Val	Val	Asp	Gly	Gly	Leu	Ser		
				245					250					255			
Ile	Val	Ala	Pro	Pro	Phe	Phe	Ala	Asp	Ala	Gly	Glu	Ala	Leu	Glu	Leu		
			260					265					270				
Pro	Pro	Arg	Pro	Thr	Arg	Asp	Ala										
		275					280										

<210> SEQ ID NO 57
<211> LENGTH: 176
<212> TYPE: PRT
<213> ORGANISM: Unknown
<220> FEATURE:
<223> OTHER INFORMATION: Description of Unknown Organism: A FabI
Consensus Sequence
<220> FEATURE:
<221> NAME/KEY: MISC_FEATURE
<222> LOCATION: (2)..(2)
<223> OTHER INFORMATION: X=Ala, Gly, Ser, Pro, or Thr
<220> FEATURE:
<221> NAME/KEY: MISC_FEATURE
<222> LOCATION: (3)..(3)
<223> OTHER INFORMATION: X=Pro, Ala, Gly, Thr, or Ser
<220> FEATURE:
<221> NAME/KEY: MISC_FEATURE
<222> LOCATION: (6)..(6)
<223> OTHER INFORMATION: X=Ile, Val, Leu, or Met
<220> FEATURE:
<221> NAME/KEY: MISC_FEATURE
<222> LOCATION: (8)..(127)
<223> OTHER INFORMATION: X=any amino acid and up to 20 may be absent
<220> FEATURE:
<221> NAME/KEY: MISC_FEATURE
<222> LOCATION: (130)..(130)
<223> OTHER INFORMATION: X=Glu, Gln, Asn, or Asp
<220> FEATURE:
<221> NAME/KEY: MISC_FEATURE
<222> LOCATION: (132)..(132)
<223> OTHER INFORMATION: X=any amino acid
<220> FEATURE:
<221> NAME/KEY: MISC_FEATURE
<222> LOCATION: (134)..(134)
<223> OTHER INFORMATION: X=any amino acid
<220> FEATURE:
<221> NAME/KEY: MISC_FEATURE
<222> LOCATION: (136)..(159)
<223> OTHER INFORMATION: X=any amino acid and up to 6 may be absent

-continued

<220> FEATURE:
<221> NAME/KEY: MISC_FEATURE
<222> LOCATION: (161)..(166)
<223> OTHER INFORMATION: X=any amino acid
<220> FEATURE:
<221> NAME/KEY: MISC_FEATURE
<222> LOCATION: (168)..(168)
<223> OTHER INFORMATION: X=any amino acid
<220> FEATURE:
<221> NAME/KEY: MISC_FEATURE
<222> LOCATION: (170)..(170)
<223> OTHER INFORMATION: X=Val, Ile, Leu, or Met
<220> FEATURE:
<221> NAME/KEY: MISC_FEATURE
<222> LOCATION: (172)..(172)
<223> OTHER INFORMATION: X=Thr, Ala, Ser, Pro, or Gly
<220> FEATURE:
<221> NAME/KEY: MISC_FEATURE
<222> LOCATION: (173)..(174)
<223> OTHER INFORMATION: X=any amino acid
<220> FEATURE:
<221> NAME/KEY: MISC_FEATURE
<222> LOCATION: (175)..(175)
<223> OTHER INFORMATION: X=Lys, Arg, or His

<400> SEQUENCE: 57

Gly Xaa Xaa Arg Gly Xaa Gly Xaa Xaa Xaa Xaa Xaa Xaa Xaa Xaa Xaa Xaa
1 5 10 15

Xaa Xaa Xaa Xaa Xaa Xaa Xaa Xaa Xaa Xaa Xaa Xaa Xaa Xaa Xaa Xaa
20 25 30

Xaa Xaa Xaa Xaa Xaa Xaa Xaa Xaa Xaa Xaa Xaa Xaa Xaa Xaa Xaa Xaa
35 40 45

Xaa Xaa Xaa Xaa Xaa Xaa Xaa Xaa Xaa Xaa Xaa Xaa Xaa Xaa Xaa Xaa
50 55 60

Xaa Xaa Xaa Xaa Xaa Xaa Xaa Xaa Xaa Xaa Xaa Xaa Xaa Xaa Xaa Xaa
65 70 75 80

Xaa Xaa Xaa Xaa Xaa Xaa Xaa Xaa Xaa Xaa Xaa Xaa Xaa Xaa Xaa Xaa
85 90 95

Xaa Xaa Xaa Xaa Xaa Xaa Xaa Xaa Xaa Xaa Xaa Xaa Xaa Xaa Xaa Xaa
100 105 110

Xaa Xaa Xaa Xaa Xaa Xaa Xaa Xaa Xaa Xaa Xaa Xaa Xaa Xaa Xaa Ala
115 120 125

Gln Xaa Ala Xaa Lys Xaa Met Xaa Xaa Xaa Xaa Xaa Xaa Xaa Xaa Xaa Xaa
130 135 140

Xaa Xaa Xaa Xaa Xaa Xaa Xaa Xaa Xaa Xaa Xaa Xaa Xaa Xaa Xaa Tyr
145 150 155 160

Xaa Xaa Xaa Xaa Xaa Xaa Lys Xaa Ala Xaa Glu Xaa Xaa Xaa Xaa Tyr
165 170 175

<210> SEQ ID NO 58
<211> LENGTH: 8
<212> TYPE: PRT
<213> ORGANISM: Unknown
<220> FEATURE:
<223> OTHER INFORMATION: Description of Unknown Organism: A FabI
Consensus Sequence
<220> FEATURE:
<221> NAME/KEY: MISC_FEATURE
<222> LOCATION: (2)..(2)
<223> OTHER INFORMATION: X=Ala, Gly, Ser, Pro, or Thr
<220> FEATURE:
<221> NAME/KEY: MISC_FEATURE
<222> LOCATION: (3)..(3)
<223> OTHER INFORMATION: X=Pro, Ala, Gly, Thr, or Ser

-continued

<220> FEATURE:
<221> NAME/KEY: MISC_FEATURE
<222> LOCATION: (6)..(6)
<223> OTHER INFORMATION: X=Ile, Val, Leu, or Met
<220> FEATURE:
<221> NAME/KEY: MISC_FEATURE
<222> LOCATION: (8)..(8)
<223> OTHER INFORMATION: X=any amino acid

<400> SEQUENCE: 58

Gly Xaa Xaa Arg Gly Xaa Gly Xaa
1 5

<210> SEQ ID NO 59
<211> LENGTH: 33
<212> TYPE: DNA
<213> ORGANISM: Artificial Sequence
<220> FEATURE:
<223> OTHER INFORMATION: Description of Artificial Sequence: Primer

<400> SEQUENCE: 59

tctagacata tgaaaacgcg tattacagaa tta 33

<210> SEQ ID NO 60
<211> LENGTH: 27
<212> TYPE: DNA
<213> ORGANISM: Artificial Sequence
<220> FEATURE:
<223> OTHER INFORMATION: Description of Artificial Sequence: Primer

<400> SEQUENCE: 60

ggatcctaga tactgggcac cttgacc 27

<210> SEQ ID NO 61
<211> LENGTH: 5
<212> TYPE: PRT
<213> ORGANISM: Unknown
<220> FEATURE:
<223> OTHER INFORMATION: Description of Unknown Organism: A SDR
Consensus Sequence
<220> FEATURE:
<221> NAME/KEY: MISC_FEATURE
<222> LOCATION: (2)..(4)
<223> OTHER INFORMATION: X=any amino acid

<400> SEQUENCE: 61

Tyr Xaa Xaa Xaa Lys
1 5

<210> SEQ ID NO 62
<211> LENGTH: 8
<212> TYPE: PRT
<213> ORGANISM: Unknown
<220> FEATURE:
<223> OTHER INFORMATION: Description of Unknown Organism: A Enoyl
Reductase Consensus Sequence
<220> FEATURE:
<221> NAME/KEY: MISC_FEATURE
<222> LOCATION: (2)..(7)
<223> OTHER INFORMATION: X=any amino acid

<400> SEQUENCE: 62

Thr Xaa Xaa Xaa Xaa Xaa Xaa Lys
1 5

1. An isolated nucleic acid encoding a polypeptide comprising the amino acid sequence of SEQ ID NO:45, wherein said polypeptide acts enzymatically as an enoyl reductase and binds a flavin prosthetic group.

2. The isolated nucleic acid of claim 1 wherein the polypeptide is a bacterial enzyme or an active fragment of the bacterial enzyme.

3. The isolated nucleic acid of claim 2 wherein the bacterial enzyme has an amino acid sequence selected from the group consisting of SEQ ID NO:2, SEQ ID NO:2 comprising a conservative amino acid substitution, SEQ ID NO:4, SEQ ID NO:4 comprising a conservative amino acid substitution, SEQ ID NO:6, SEQ ID NO:6 comprising a conservative amino acid substitution, SEQ ID NO:10, SEQ ID NO:10 comprising a conservative amino acid substitution, SEQ ID NO:12, SEQ ID NO:12 comprising a conservative amino acid substitution, SEQ ID NO:14, SEQ ID NO:14 comprising a conservative amino acid substitution, SEQ ID NO:16, SEQ ID NO:16 comprising a conservative amino acid substitution, SEQ ID NO:18, SEQ ID NO:18 comprising a conservative amino acid substitution, SEQ ID NO:20, and SEQ ID NO:20 comprising a conservative amino acid substitution.

4. The isolated nucleic acid of claim 3 comprising a nucleotide sequence selected from the group consisting of SEQ ID NO:1, SEQ ID NO:3, SEQ ID NO:5, SEQ ID NO:9, SEQ ID NO:11, SEQ ID NO:13, SEQ ID NO:15, SEQ ID NO:17, and SEQ ID NO:19.

5. An isolated nucleic acid that hybridizes under standard hybridization conditions to a cDNA comprising the nucleotide sequence selected from the group consisting of SEQ ID NO:1, SEQ ID NO:3, SEQ ID NO:5, SEQ ID NO:9, SEQ ID NO:11, SEQ ID NO:13, SEQ ID NO:15, SEQ ID NO:17, and SEQ ID NO:19.

6. A recombinant DNA molecule that consists of the isolated nucleic acid of claim 1 and a heterologous nucleotide sequence.

7. A recombinant DNA molecule that is operatively linked to an expression control sequence, wherein the recombinant DNA comprises the isolated nucleic acid of claim 1.

8. An expression vector containing the recombinant DNA of claim 6.

9. A cell comprising the expression vector of claim 7.

10. A method of expressing a recombinant polypeptide in the cell of claim 8 comprising culturing the cell in an appropriate cell culture medium under conditions that provide for expression of the polypeptide by the cell, wherein said recombinant polypeptide comprises the amino acid sequence of SEQ ID NO:45, can bind a flavin prosthetic group and can act enzymatically as an enoyl reductase.

11. The method of claim 9 further comprising the step of purifying the recombinant polypeptide.

12. (canceled)

13. A nucleic acid comprising a polypeptide that has at least 80% identity with a bacterial enzyme comprising an amino acid sequence selected from the group consisting of SEQ ID NO:2, SEQ ID NO:4, SEQ ID NO:6, SEQ ID NO:10, SEQ ID NO:12, SEQ ID NO:14, SEQ ID NO:16, SEQ ID NO:18 and SEQ ID NO:20; wherein said polypeptide binds a flavin prosthetic group and has enoyl reductase activity.

14. A nucleic acid comprising a polypeptide that comprises at least 12 consecutive amino acids of a bacterial enzyme that has an amino acid sequence selected from the

group consisting of SEQ ID NO:2, SEQ ID NO:4, SEQ ID NO:6, SEQ ID NO:10, SEQ ID NO:12, SEQ ID NO:14, SEQ ID NO:16, SEQ ID NO:18 and SEQ ID NO:20; wherein said polypeptide binds a flavin prosthetic group and has enoyl reductase activity.

15-25. (canceled)

26. An antibody to the antigenic fragment of a peptide that has an amino acid sequence selected from the group consisting of SEQ ID NO:46 or SEQ ID NO:46 comprising a conservative amino acid substitution.

27. The antibody of claim 26 that is a monoclonal antibody.

28. The antibody of claim 27 that is a chimeric antibody.

29. An immortal cell line that produces a monoclonal antibody of claim 27.

30. An antibody to an isolated polypeptide comprising the amino acid sequence of SEQ ID NO:45, wherein said polypeptide acts enzymatically as an enoyl reductase and binds a flavin prosthetic group; and wherein said polypeptide is not a yeast enzyme.

31. A method for identifying an agent that can modulate the enzymatic activity of an enoyl reductase comprising:

(a) measuring the enzymatic activity of an enoyl reductase or active fragment thereof in the presence and absence of a compound; wherein said enoyl reductase comprises the amino acid sequence of SEQ ID NO:45 and a flavin prosthetic group, or the amino acid sequence of SEQ ID NO:57; and

(b) identifying the compound as an agent that modulates the enzymatic activity of an enoyl reductase when the enzymatic activity measured in step (a) is different in the presence of the compound relative to in the absence of the compound.

32. The method of claim 31 wherein the enzymatic activity is lower in the presence of the compound relative to in the absence of the compound, and wherein the compound is identified as an inhibitor.

33. The method of claim 31 wherein the enoyl reductase has the amino acid sequence selected from the group consisting of SEQ ID NO:2, SEQ ID NO:2 comprising a conservative amino acid substitution, SEQ ID NO:4, SEQ ID NO:4 comprising a conservative amino acid substitution, SEQ ID NO:6, SEQ ID NO:6 comprising a conservative amino acid substitution, SEQ ID NO:10, SEQ ID NO:10 comprising a conservative amino acid substitution, SEQ ID NO:12, SEQ ID NO:12 comprising a conservative amino acid substitution, SEQ ID NO:14, SEQ ID NO:14 comprising a conservative amino acid substitution, SEQ ID NO:16, SEQ ID NO:16 comprising a conservative amino acid substitution, SEQ ID NO:18, SEQ ID NO:18 comprising a conservative amino acid substitution, SEQ ID NO:20, SEQ ID NO:20 comprising a conservative amino acid substitution, SEQ ID NO:52, SEQ ID NO:52 comprising a conservative amino acid substitution, SEQ ID NO:54, SEQ ID NO:54 comprising a conservative amino acid substitution, SEQ ID NO:56, SEQ ID NO:56 comprising a conservative amino acid substitution, SEQ ID NO:50, and SEQ ID NO:50 comprising a conservative amino acid substitution.

34. A method for identifying an agent that can bind to an enoyl reductase comprising:

(a) contacting an enoyl reductase or active fragment thereof with a compound; wherein said enoyl reductase comprises the amino acid sequence of SEQ ID NO:45

and a flavin prosthetic group or the amino acid sequence of SEQ ID NO:57; and

- (b) determining if the compound binds to enoyl reductase; wherein a compound is identified as an agent that binds the enoyl reductase when the compound binds to the enoyl reductase.

35. The method of claim 34 wherein the enoyl reductase has the amino acid sequence selected from the group consisting of SEQ ID NO:2, SEQ ID NO:2 comprising a conservative amino acid substitution, SEQ ID NO:4, SEQ ID NO:4 comprising a conservative amino acid substitution, SEQ ID NO:6, SEQ ID NO:6 comprising a conservative amino acid substitution, SEQ ID NO:10, SEQ ID NO:10 comprising a conservative amino acid substitution, SEQ ID NO:12, SEQ ID NO:12 comprising a conservative amino acid substitution, SEQ ID NO:14, SEQ ID NO:14 comprising a conservative amino acid substitution, SEQ ID NO:16, SEQ ID NO:16 comprising a conservative amino acid substitution, SEQ ID NO:18, SEQ ID NO:18 comprising a conservative amino acid substitution, SEQ ID NO:20, SEQ ID NO:20 comprising a conservative amino acid substitution, SEQ ID NO:52, SEQ ID NO:52 comprising a conservative amino acid substitution, SEQ ID NO:54, SEQ ID NO:54 comprising a conservative amino acid substitution,

SEQ ID NO:56, SEQ ID NO:56 comprising a conservative amino acid substitution, SEQ ID NO:50, and SEQ ID NO:50 comprising a conservative amino acid substitution.

36. A method for identifying a drug that inhibits bacterial growth comprising:

- (a) administering the agent of claims **31** to a bacterial cell;
- (b) determining the growth of the cell; wherein an agent that inhibits the growth of the cell relative to the growth in the absence of the agent is identified as a drug that inhibits bacterial growth.

37. A pharmaceutical composition comprising the drug of claim 36 and a pharmaceutically acceptable carrier.

38. An isolated nucleic acid encoding a polypeptide comprising the amino acid sequence of SEQ ID NO:57, wherein said polypeptide acts enzymatically as an enoyl reductase.

39. The isolated nucleic acid of claim 38 wherein the polypeptide has an amino acid sequence selected from the group consisting of SEQ ID NO:52 and SEQ ID NO:52 comprising a conservative amino acid substitution.

40-43. (canceled)

* * * * *