



(19) **United States**

(12) **Patent Application Publication**
Carson et al.

(10) **Pub. No.: US 2005/0029975 A1**

(43) **Pub. Date: Feb. 10, 2005**

(54) **MOTOR TEMPERATURE SENSOR SYSTEM
AND METHOD TO DETERMINE MOTOR
PERFORMANCE**

(21) Appl. No.: **10/633,533**

(22) Filed: **Aug. 5, 2003**

(75) Inventors: **David M. Carson, Newtown, CT (US);
Richard Hall, Southbury, CT (US)**

Publication Classification

(51) **Int. Cl.⁷ H02P 7/00**

(52) **U.S. Cl. 318/432**

Correspondence Address:
BAKER & HOSTETLER LLP
Suite 1100
Washington Square
1050 Connecticut Avenue, N.W.
Washington, DC 20036 (US)

(57) **ABSTRACT**

Systems and methods for sensing the temperature of the rotor magnets of an electric motor are provided to facilitate the determination of motor performance characteristics such as the torque of the rotor.

(73) Assignee: **KENDRO LABORATORY PRODUCTS, LP**

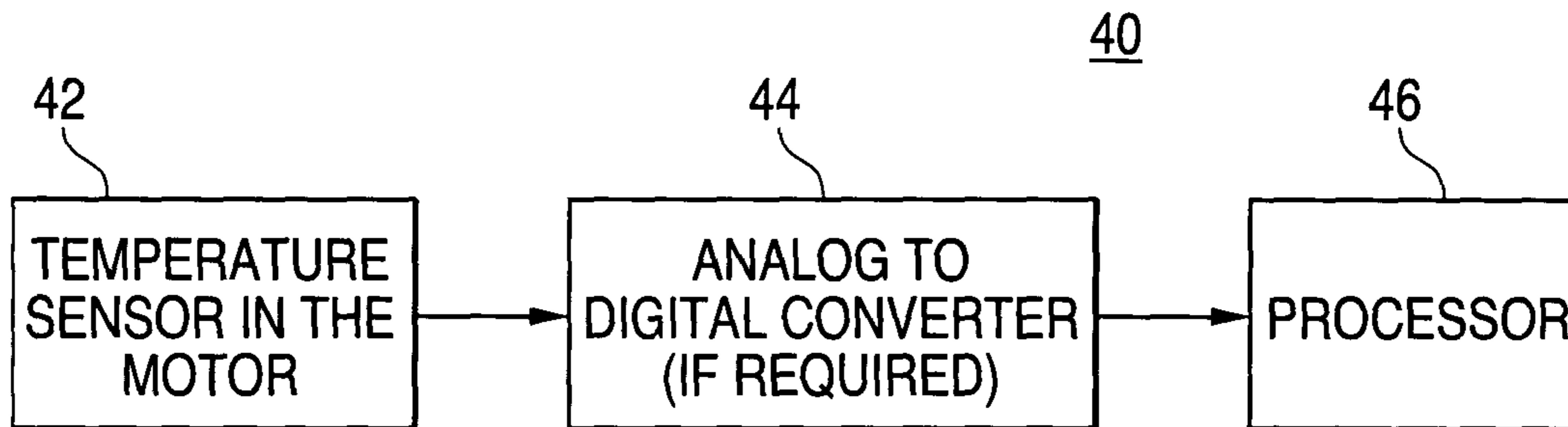

FIG. 1

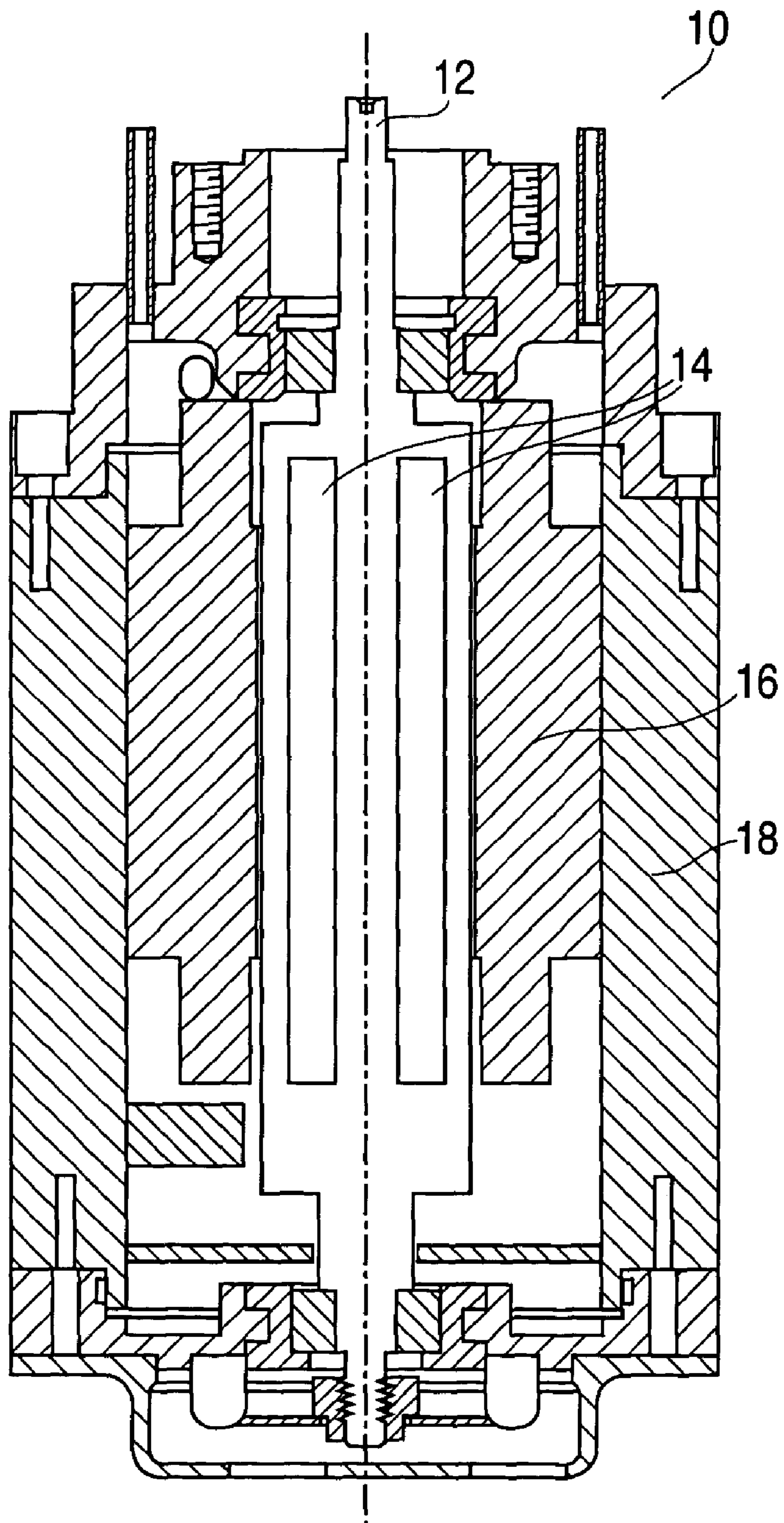

FIG. 2

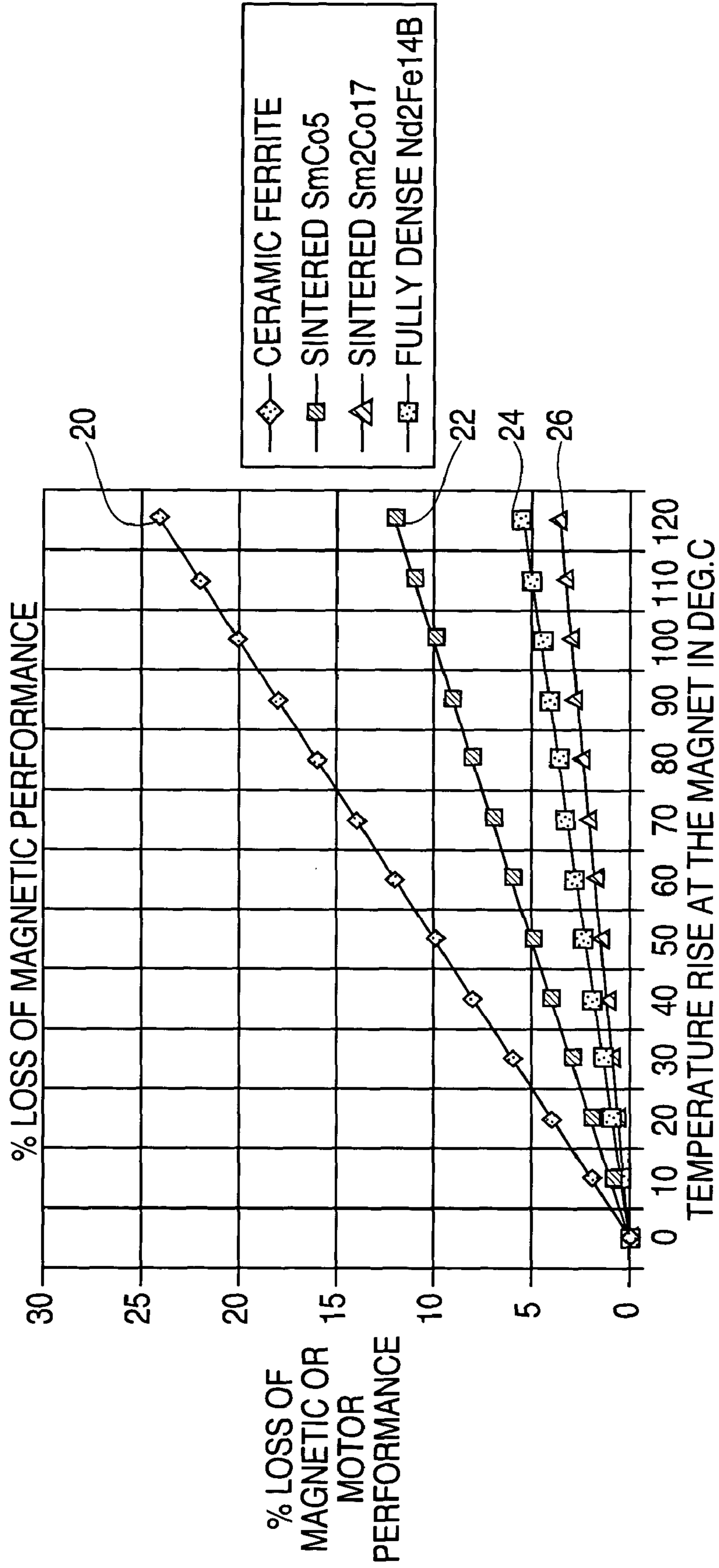

FIG. 3

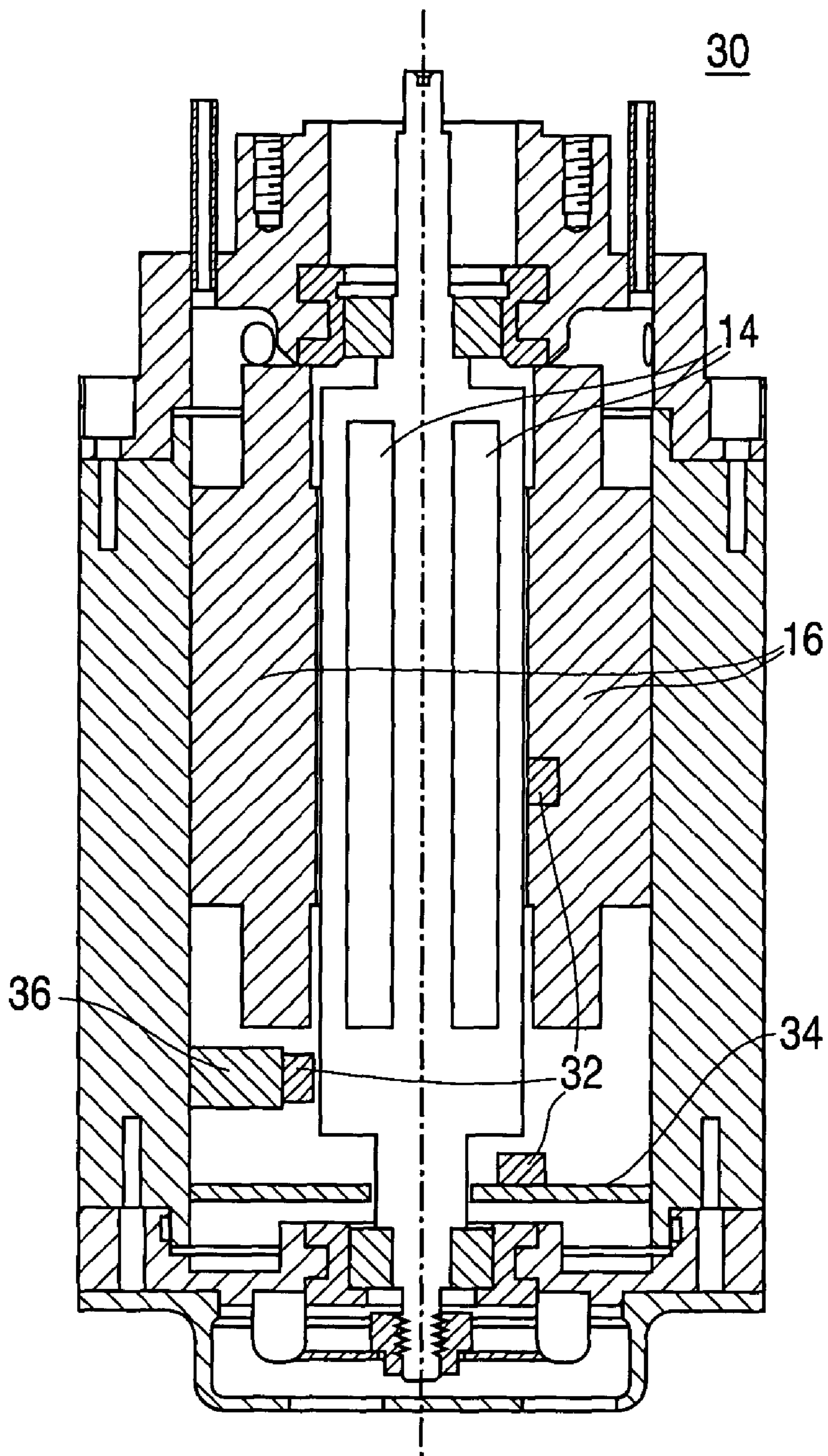

FIG. 4

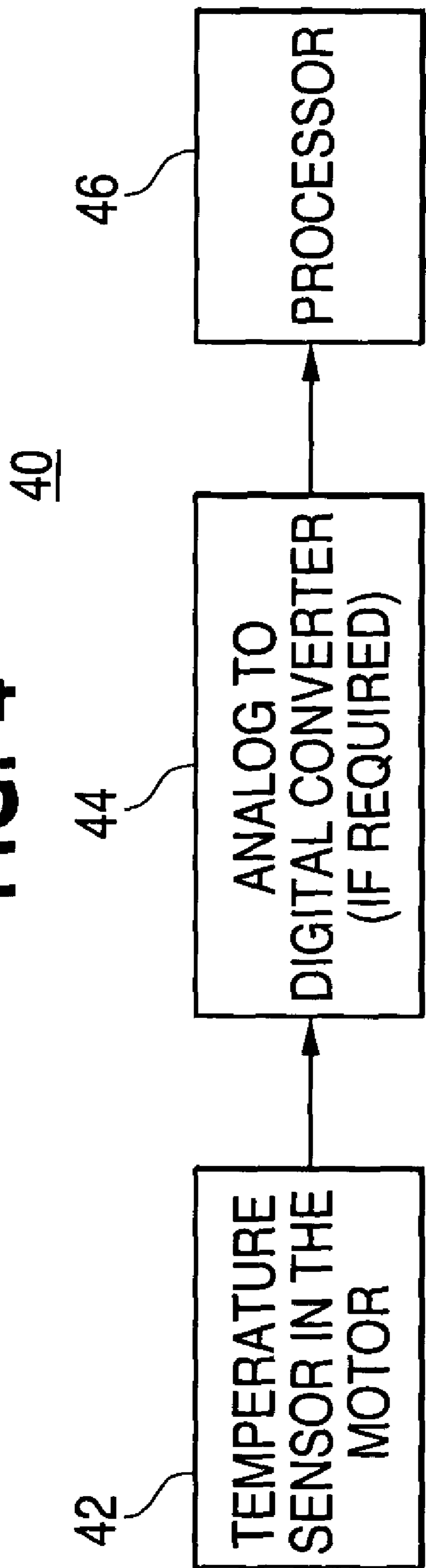

FIG. 5

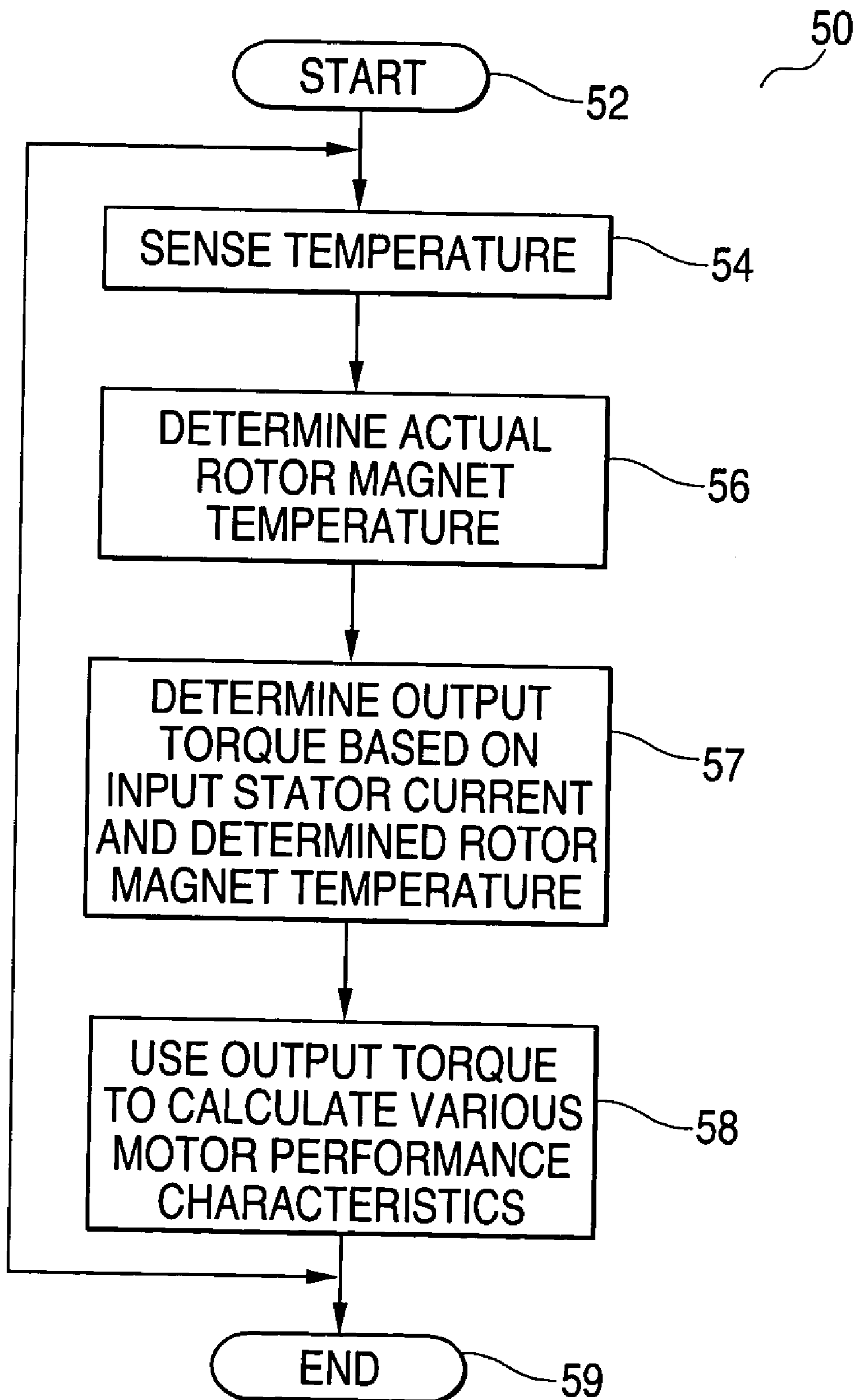
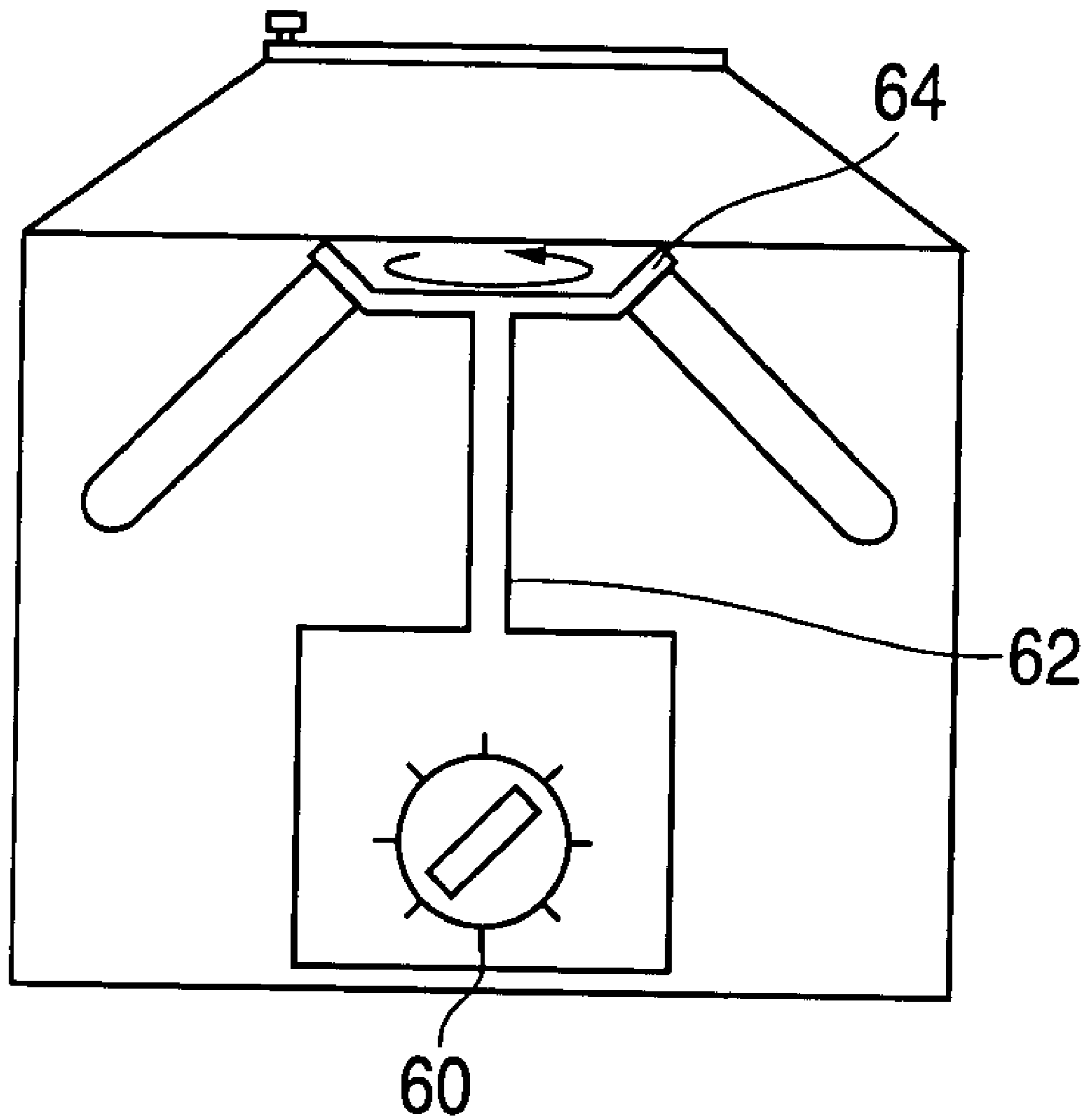

FIG. 6



**MOTOR TEMPERATURE SENSOR SYSTEM AND
METHOD TO DETERMINE MOTOR
PERFORMANCE**

FIELD OF THE INVENTION

[0001] The present invention relates generally to the field of electric motors. More particularly, the present invention relates to determining electric motor performance using a sensed internal temperature of the motor.

BACKGROUND OF THE INVENTION

[0002] Conventional brushless direct current (DC) motors rely on the magnetic flux created by permanent magnets located on the rotor interacting with magnetic fields from the stator to generate a mechanical torque. Indeed, the output mechanical torque generated by a brushless DC motor is directly proportional to the magnetic flux density of the rotor magnets. Often, performance characteristics of a brushless DC motor are evaluated based on the output mechanical torque generated by the motor as a function of the input stator current. In many applications, it is critical to accurately determine the output mechanical torque produced by a motor for a known stator current.

[0003] The magnetic flux of the rotor magnets and its relationship with the magnetic fields induced by the stator current is a function of the motor temperature. It is well known that the magnetic flux density of magnetic materials (i.e., rotor magnets) decreases as temperature increases, resulting in degradation of motor performance. Heretofore, conventional approaches to this problem have been to simply recognize a performance degradation during high-temperature operation and attempt to try to regulate the ambient temperature, or to recommend only certain operating temperature conditions.

[0004] It would therefore be desirable to provide systems and methods for accurately sensing the temperature of the rotor magnets to provide more accurate output torque information.

SUMMARY OF THE INVENTION

[0005] The foregoing needs are met, to a great extent, by the present invention, wherein in one aspect an apparatus is provided to sense the temperature of the rotor magnets of a brushless DC motor.

[0006] In accordance with one embodiment of the present invention, an electric motor system is provided having an electric motor with a temperature sensor mounted inside the motor capable of measuring local temperature and a processor that utilizes a temperature signal from the temperature sensor to determine an output mechanical torque generated by the motor.

[0007] In accordance with another embodiment of the present invention, a centrifuge system is provided, comprising an electric motor having at least one temperature sensor, a motor shaft, and a specimen holder connected to the motor shaft a processor in communication with the temperature sensor to determine an output mechanical torque generated by the motor,

[0008] In accordance with another embodiment of the present invention, a method is provided for determining the

output mechanical torque generated by an electric motor having rotor magnets. The method comprises the steps of sensing local temperature at a location inside the motor and calculating an output mechanical torque generated by the motor based on the determined temperature.

[0009] In accordance with yet another embodiment of the present invention, a system is provided for determining the output mechanical torque generated by an electrical motor having rotor magnets. The system comprises means for sensing local temperature at a location inside the motor, and means for calculating an output mechanical torque generated by the motor based on the determined temperature.

[0010] There has thus been outlined, rather broadly, certain embodiments of the invention in order that the detailed description thereof herein may be better understood, and in order that the present contribution to the art may be better appreciated. There are, of course, additional embodiments of the invention that will be described below and which will form the subject matter of the claims appended hereto.

[0011] In this respect, before explaining at least one embodiment of the invention in detail, it is to be understood that the invention is not limited in its application to the details of construction and to the arrangements of the components set forth in the following description or illustrated in the drawings. The invention is capable of embodiments in addition to those described and of being practiced and carried out in various ways. Also, it is to be understood that the phraseology and terminology employed herein, as well as the abstract, are for the purpose of description and should not be regarded as limiting.

[0012] As such, those skilled in the art will appreciate that the conception upon which this disclosure is based may readily be utilized as a basis for the designing of other structures, methods and systems for carrying out the several purposes of the present invention. It is important, therefore, that the claims be regarded as including such equivalent constructions insofar as they do not depart from the spirit and scope of the present invention. The invention will now be described with reference to the drawing figures, in which like reference numerals refer to like parts throughout.

BRIEF DESCRIPTION OF THE DRAWINGS

[0013] FIG. 1 is a cross-sectional view of a conventional brushless DC motor.

[0014] FIG. 2 is a temperature vs. magnetic flux density graph for four permanent magnet materials.

[0015] FIG. 3 is a cross-sectional view of a brushless DC motor illustrating exemplary temperature sensor locations according to an embodiment of this invention.

[0016] FIG. 4 is a block diagram of an exemplary temperature sensor device.

[0017] FIG. 5 is a flowchart illustrating an exemplary process for determining performance characteristics of a brushless DC motor.

[0018] FIG. 6 is a block diagram of an exemplary centrifuge.

DETAILED DESCRIPTION

[0019] In some preferred embodiments, the invention provides a system and method that determines electrical motor

performance using at least one sensed internal temperature of the motor. Preferably, the temperature of one or more rotor magnets is sensed. Preferred embodiments of the invention will now be described with reference to the drawing figures in which like reference numbers refer to like elements throughout.

[0020] FIG. 1 is a cross-sectional view of a conventional brushless DC motor 10 having a rotor 12, rotor magnets 14, a stator 16, and a motor housing 18. An output mechanical torque is produced on the rotor 12 as a result of the interaction of the magnetic flux of the rotor magnets 14 and the rotating magnetic flux induced by the stator current. These components of brushless DC motors are well known in the art, and therefore for the purposes of this discussion is not further discussed herein.

[0021] Typically employed magnetic materials experience a decrease in flux density as the temperature of the magnetic material increases. Therefore, as the temperature of the rotor magnets 14 increases, the magnetic flux density B_r of the rotor magnets 14 decreases.

[0022] FIG. 2 is a graphical illustration of the relationship between magnetic flux density and temperature over the range 0-120° C. for four permanent magnet materials commonly employed as rotor magnets in brushless DC motors. Over the operating range of most brushless DC motors, for example 0-140° C., the inverse relationship between temperature and magnetic flux density is considered to be generally linear for most permanent magnet materials. From FIG. 2, it is evident that ceramic ferrite 20 experiences a drop in magnetic flux density of 0.2% per degree Celsius over the range 0-120° C.. Similarly, fully dense $\text{Nd}_2\text{Fe}_{14}\text{B}$, 22, exhibits a drop in magnetic flux density of 0.10% per degree Celsius, where sintered SmCo_5 , 24, exhibits a drop in magnetic flux density of 0.045% per degree Celsius, and sintered $\text{Sm}_2\text{Co}_{17}$, 26 exhibits a drop in magnetic flux density of 0.03% per degree Celsius over the range 0-120° C.

[0023] Although FIG. 2 illustrates the relationship between magnetic flux density and temperature for four permanent magnet materials commonly employed as rotor magnets in brushless DC motors, it should be appreciated that other permanent magnet materials can be used as rotor magnets as deemed suitable by one ordinary skill in the art.

[0024] Often, motor performance characteristics are evaluated based on the output mechanical torque τ generated as a function of input stator current I_s . Moreover, in many applications, it is critical to accurately determine the output mechanical torque τ of a brushless DC motor 10 as a function of stator current I_s . For example, in a centrifuge system energy calculations are based on assumed motor torque based on the input stator current I_s . Calculations of acceleration rates, deceleration rates, system energy, and rotational inertia are based on an accurate estimate of the output mechanical torque. If these calculations are incorrect because of an inaccurate output mechanical torque, then the centrifuge material may be improperly centrifuged.

[0025] It is well known in the art that the output mechanical torque of a brushless DC motor 10 is directly proportional to I_s . This relationship is expressed empirically as

$$\tau = k_t I_s, \quad (\text{Eq. 1})$$

[0026] where the torque constant k_t of the motor 10 is a function of and directly proportional to the magnetic flux density B of the rotor magnets 14. Therefore, because an increase in the temperature of the rotor magnets 14 causes a

decrease in the magnetic flux density B_r of the rotor magnets 14, an increase in temperature of the rotor magnets 14 causes a decrease in the value of the torque constant k_t . Thus, the torque constant k_t is inversely proportional to the temperature of the rotor magnets 14. Consequently, an increase in the temperature of the rotor magnets 14 results in a diminished output mechanical torque τ . Therefore, knowing the temperature of the rotor magnets 14 permits determination of the output mechanical torque τ , of a brushless DC motor.

[0027] In order to determine the relationship between the temperature of the rotor magnets 14 and the output mechanical torque τ of a brushless DC motor 10, a first step is to determine the maximum value of the torque constant k_t of the motor 10. The maximum value of the torque constant k_t is the value of the torque constant k_t of the cold motor 10 operating at room temperature (20° C.). The torque constant k_t of a brushless DC motor 10 is proportionally equivalent to the voltage constant k_E of the back electromotive force (EMF) of the motor. Accordingly, the voltage constant k_E value of the motor 10 is directly related to the magnetic flux density B_r of the rotor magnets 14 and is thus inversely proportional to the temperature of the rotor magnets 14. Therefore, once the voltage constant k_E value of a cold brushless DC motor 10 operating at 20° C. is known, a simple conversion of units yields the maximum torque constant k_t , in-lbs/amp, of the motor 10.

[0028] As disclosed in U.S. Provisional Patent Application 60/381,824, filed May 21, 2002 titled "Back EMF Measurement to Overcome the Effects of Motor Temperature Change", the disclosure of which is hereby incorporated by reference in its entirety, the voltage constant k_E value of a brushless DC motor 10 is readily determined by driving the rotor with a second motor and measuring the back EMF (i.e., the voltage across two stator phases) and the revolutions per minute (RPM) of the rotor. The torque constant of the motor 10 is then easily calculated from the voltage constant k_E value of the motor 10.

[0029] Equipped with the maximum torque constant k_t of a brushless DC motor 10, the relationship between the temperature of the rotor magnets 14 and the output mechanical torque τ is readily determined. Due to the inverse relationship between magnetic flux density B_r and magnet temperature and the direct relationship between output mechanical torque τ and the magnetic flux density B_r of the rotor magnets 14, the percent decrease in output mechanical torque τ for a brushless DC motor 10 operating with rotor magnets 14 at a particular temperature T_{M1} , for example, is given by

$$\Delta\tau = (T_M - T_{M1}) \cdot (\Delta B_r), \quad (\text{Eq. 2})$$

[0030] where $\Delta\tau$ represents the percent decrease in output mechanical torque, T_M represents the current temperature of the rotor magnets 14, T_{M1} represents the temperature at the first test point, and ΔB_r represents the percent decrease in magnetic flux density of the permanent magnet material used for the rotor magnets 14. Using the result of Eq. 2, the percent of motor torque remaining at a particular temperature $\tau_{\text{remaining}}$ is then calculated from

$$\tau_{\text{remaining}} = (100 - \Delta\tau). \quad (\text{Eq. 3})$$

[0031] Finally, from Eq. 1, the actual output torque r of the motor 10 for a known stator current I_s and particular rotor magnet 14 temperature is found from

$$\tau = [k_{t(20^\circ \text{C.})} I_s] \tau_{\text{remaining}} \quad (\text{Eq. 4})$$

[0032] In a preferred embodiment of the present invention, it is possible to accurately determine the temperature of the

rotor magnets **14** of a brushless DC motor **10** using sensors mounted inside of the motor **10**. **FIG. 3** is a cross-sectional view of a brushless DC motor **30** illustrating exemplary locations for mounting temperature sensors. As demonstrated by **FIG. 3**, temperature sensors **32** can be mounted on the commutation board **34** or in the motor housing **36** as close to the rotor magnets **14** as reasonably possible to obtain a relatively accurate temperature. Additionally, the temperature sensor(s) **32** maybe situated adjacent to the stator **16**, as desired. It should be appreciated by one of ordinary skill in the art that the temperature sensors **32** can be located in other positions, as according to design preferences, without departing from the scope and spirit of this invention. That is, the temperature sensor(s) may be placed at any position inside the envelope of the motor.

[0033] **FIG. 4** depicts a block diagram of an exemplary temperature sensor circuit **40** according to this invention. A temperature sensor **42**—preferably, but not necessarily, an integrated circuit (IC) type sensor—is used to determine the local temperature at the sensor position inside the motor **10**. It should be apparent that though this preferred embodiment employs the use of an IC-type sensor to sense the rotor magnet **14** temperature, other devices capable of sensing temperature may be used as deemed suitable by one of ordinary skill in the art, such as, for example, optical, chemical, pressure, methods or schemes that are directly or indirectly capable of detecting temperature or changes in temperature.

[0034] In operation, if the output of the temperature sensor **42** is a digital signal, the temperature signal is passed directly to logic/decision device **46**, illustrated here as a processor. If the output of the temperature sensor **32** is an analog signal, the signal is fed to the analog-to-digital (A/D) converter **44**. The converted digital temperature signal is then passed from the A/D converter **44** to the processor **46**. The processor **46** is then used to determine the actual temperature of the rotor magnets **14**. While **FIG. 4** is discussed in the context of using digital signals or digital processing, it should be appreciated that a completely analog, hybrid, or analog-digital system may be used without departing from the spirit and scope of the invention.

[0035] In order to determine with a described accuracy the temperature of the rotor magnets **14** from the temperature signal relayed by the temperature sensor **42**, the offset between the local temperature sensed by the sensor **42** and the actual temperature of the rotor magnets **14** may be first determined through experimental measurements or an initial calibration or preset. To determine the offset of the rotor magnet **14** temperature from the temperature sensor **42** readings, the rotor magnets **14** may be heated to at least two different known temperatures, T_{M1} and T_{M2} , and the corresponding temperatures measured by the temperature sensor **42** T_{S1} , and T_{S2} , respectively, would be recorded. Using this data and assuming that the offset of the temperature sensor **42** readings from the rotor magnet **14** temperature exhibits a linear relationship, it is possible to accurately determine the temperature T_M of the rotor magnets **14**, for a temperature sensor **42** reading T_S using the expression

$$T_M = \frac{(T_{M2} - T_{M1})(T_{S2} - T_{S1})}{(T_{S2} - T_{S1})} T_S + T_{M2} - \frac{(T_{M2} - T_{M1})}{(T_{S2} - T_{S1})} T_{S2} \quad (\text{Eq. 5})$$

[0036] It should be appreciated that although this embodiment uses a linear interpolation algorithm to account for the offset of the rotor magnet **14** temperature from the tempera-

ture sensor **42** reading, other algorithms, whether linear or non-linear, for determining the offset of the rotor magnet **14** temperature from the temperature sensor **42** reading may be used as deemed suitable by one of ordinary skill in the art.

[0037] After determining the actual temperature of the rotor magnets **14**, the processor **46** is used to determine the output mechanical torque τ for the known input stator current I_S and the determined rotor magnet **14** temperature using Eqs. 2-4. From the determined value of the output mechanical torque, the processor **46** can be used to calculate other performance characteristics of the motor **10**, including, but not limited to acceleration rates, deceleration rates, system energy of an unknown load.

[0038] **FIG. 5** is a flowchart illustrating an exemplary process **50** for determining changes in the performance characteristics of a motor **10** according to this invention. The exemplary process **50** begins at step **52**, whereby one or a plurality of temperature sensors **42** mounted inside of the motor **10** are used to sense the local temperature at the designated sensor position(s) at step **54**. Using the reading of the temperature sensor(s) **42** at step **54**, the exemplary process **50** proceeds to step **56** whereby the actual rotor magnet **14** temperature is determined according to the process described in **FIG. 4**, or any other suitable process. Once the actual temperature of the rotor magnets **14** has been accurately determined in step **56**, the output torque of the motor **10** is calculated in step **57** based on the input stator current and the accurately determined rotor magnet **14** temperature from step **56**. The process **50** then proceeds to step **58** where performance characteristics of the motor **10** can be calculated. Such performance characteristics can include, but are not limited to acceleration rates, deceleration rates, system energy, or the rotational inertia of an unknown load. After the completion of step **58**, the exemplary process **50** may proceed to step **59** to end the process, or optionally cycle to step **54** and repeat itself periodically or aperiodically, as desired.

[0039] While **FIG. 5** illustrates one exemplary process for determining changes in performance characteristics of an electric motor, it should be appreciated by one of ordinary skill in the art that other processes can be employed to use the data collected by the temperature sensor **42** to determine changes in performance without departing from the spirit or scope of this invention. For example, the order of the steps in **FIG. 5** could be rearranged, the number of steps could be reduced, or additional steps could be added.

[0040] Furthermore, although **FIGS. 3-5** describe the use of a temperature sensor **42** to determine the temperature of the rotor magnets **14**, of a motor, it should be appreciated by one of ordinary skill in the art that the temperature sensor **42** could also be used to accurately determine the temperature of other components of the motor that affect motor performance such as, but not limited to, the stator **16** or motor housing **18** temperatures without departing from the spirit and scope of this invention.

[0041] In addition, while the above figures illustrate the invention as being described in the context of sensing rotor magnet **14** temperatures in a brushless DC motor **10**, it should be appreciated by one of ordinary skill in the art that the invention could also be used to accurately determine magnet temperature in other types of permanent magnet electric motors.

[0042] Electric motors are often used in centrifuges, such as for example laboratory centrifuges. FIG. 6 is a block diagram of an exemplary centrifuge 60 according to this invention. The exemplary centrifuge 60 has a motor 62, turntable shaft 64, and centrifuge rotor 66. The output torque generated by the centrifuge motor 60 drives the turntable shaft 64 which in turn causes the centrifuge rotor 66 to rotate. In the exemplary centrifuge system 60, energy calculations are based on the motor torque which is calculated from sensing the rotor magnet temperature according to systems and methods according to this invention. The systems and methods described above may be used to increase the accuracy of the estimate of the output mechanical torque generated by the motor, thus increasing the accuracy of the energy calculations for centrifuge applications. Therefore, parameters such as acceleration rates, deceleration rates, system energy, and rotational inertia, are accurately determined based on the output mechanical torque generated by the motor 60.

[0043] Furthermore, it should be appreciated by one of ordinary skill in the art that other uses and functions may be arrived at by utilizing the internal temperature information or flux determination. For example, if the temperature sensed by the temperature sensors is over a predetermined over temperature value, the exemplary centrifuge 60 may initiate a shutdown or recovery operation. Thus, in addition to accurately determining the mechanical torque (or other temperature affected metrics), safety considerations may be exploited.

[0044] The many features and advantages of the invention are apparent from the detailed specification, and thus, it is intended by the appended claims to cover all such features and advantages of the invention which fall within the true spirit and scope of the invention. Further, since numerous modifications and variations will readily occur to those skilled in the art, it is not desired to limit the invention to the exact construction and operation illustrated and described, and accordingly, all suitable modifications and equivalents may be resorted to, falling within the scope of the invention.

What is claimed is:

1. An electric motor system comprising:
 - an electric motor;
 - a temperature sensor mounted inside the motor capable of measuring local temperature and generating a temperature related signal;
 - a processor that utilizes the temperature signal from the temperature sensor to determine an output mechanical torque generated by the motor.
2. The motor of claim 1, wherein the temperature sensor is mounted on a commutation board.
3. The motor of claim 1, wherein the temperature sensor is an integrated circuit type temperature sensor.
4. The motor of claim 1, further comprising:
 - an analog-to-digital converter disposed between the temperature sensor and the processor.
5. The motor of claim 4, wherein the temperature sensor is an analog temperature sensor, wherein the analog to digital converter converts a transmitted analog temperature signal into a digital temperature signal.
6. The motor of claim 1, wherein the temperature sensor is a digital temperature sensor.
7. The motor of claim 1, wherein the processor is housed outside of the motor.

8. A centrifuge, comprising:

- an electric motor having at least one temperature sensor;
- a processor that communicates with the temperature sensor to determine an output mechanical torque generated by the motor;
- a motor shaft; and
- a specimen holder, connected to the motor shaft.

9. A method for determining the output mechanical torque generated by an electric motor, comprising the steps of:

- sensing a local temperature at least one location inside the motor; and
- calculating the output mechanical torque generated by the motor based on the sensed temperature.

10. The method of claim 9, wherein the step of sensing the local temperature at a location inside the motor comprises:

- measuring the local temperature at a location inside the motor; and
- transmitting a temperature signal.

11. The method of claim 10, further comprising the step of:

- comparing the calculated temperature of the rotor magnets to a predetermined response temperature; and
- adjusting an operation of the motor based on a result of the comparison.

12. The method of claim 9, wherein the step of sensing the local temperature at a location inside the motor is performed using temperature sensors.

13. The method of claim 10, wherein transmitting the temperature signal comprises transmitting an analog signal.

14. The method of claim 10, wherein transmitting the temperature signal comprises transmitting a digital signal.

15. The method of claim 9, further comprising the step of determining a temperature of at least one rotor magnet of the motor.

16. The method of claim 15, wherein the step of determining the temperature of at least one rotor magnet comprises:

- determining an offset between the local temperature at the location inside the motor and the temperature of the rotor magnet;
- receiving a temperature signal; and

- using the determined offset between the local temperature at the location inside the motor and the temperature of the rotor magnets and the received temperature signal to calculate a temperature of the rotor magnets.

17. The method of claim 16, wherein the receiving the temperature signal comprises receiving an analog signal.

18. The method of claim 16, wherein the receiving the temperature signal comprises receiving a digital signal.

19. The method of claim 16, wherein the step of determining the offset between the local temperature at the location inside the motor and the temperature of the rotor magnets comprises:

- heating the rotor magnets to at least two different known temperatures;
- sensing the corresponding local temperatures at the location inside the motor; and

using an interpolation algorithm to determine the offset between the local temperature at the location inside the motor and the temperature of the rotor magnets.

20. The method of claim 19, wherein the interpolation algorithm is based on a linear relationship.

21. The method of claim 20, further comprising the steps of:

heating the rotor magnets to two known temperatures T_{M1} and T_{M2} ;

recording corresponding local temperatures at the T_{S1} and T_{S2} location inside the motor; and

determining an actual temperature TM of the rotor magnets according to

$$TM = \frac{(T_{M2} - T_{M1})}{(T_{S2} - T_{S1})} T_S + T_{M2} - \frac{(T_{M2} - T_{M1})}{(T_{S2} - T_{S1})} T_{S2},$$

where T_S is a subsequently sensed local temperature at the location.

22. The method of claim 20, wherein the step of calculating the output mechanical torque generated by the motor comprises:

calculating the percent decrease in the output mechanical torque generated by the motor $\Delta\tau$ for a determined temperature of the rotor magnets, T_M according to

$$\Delta\tau = (T_M - T_{M1}) \cdot (\Delta B_t),$$

where $\tau_{\text{remaining}}$ is the percent of motor torque remaining; and

calculating an output mechanical torque generated by the motor for τ for a calculated percent of motor torque remaining according to

$$\tau = [k_{t(20^\circ \text{ C.})} I_S] \tau_{\text{remaining}},$$

where

$k_{t(20^\circ \text{ C.})}$ is a maximum torque constant of the motor, in/lbs-amp, and

I_S is a known input stator current.

23. The method of claim 22, wherein k_t is based on a temperature other than 20° C.

24. A system for determining the output mechanical torque generated by an electric motor, comprising:

means for sensing a local temperature at at least one location inside the motor; and

means for calculating the output mechanical torque generated by the motor based on the sensed temperature.

25. The system of claim 24, further comprising:

means for determining the temperature of at least one rotor magnet of the motor.

* * * * *