



(19) **United States**

(12) **Patent Application Publication**
Johnson et al.

(10) **Pub. No.: US 2005/0007068 A1**

(43) **Pub. Date: Jan. 13, 2005**

(54) **METHOD AND SYSTEM FOR BATTERY PROTECTION**

(76) Inventors: **Todd W. Johnson**, Wauwatosa, WI (US); **Dennis J. Grzybowski**, New Berlin, WI (US); **Mark A. Kubale**, West Bend, WI (US); **Jay J. Rosenbecker**, Menomonee Falls, WI (US); **Karl F. Scheucher**, Waite Hill, OH (US); **Gary D. Meyer**, Waukesha, WI (US); **Jeffrey M. Zeiler**, Delafield, WI (US); **Kevin L. Glasgow**, Lomira, WI (US)

visional application No. 60/440,693, filed on Jan. 17, 2003. Provisional application No. 60/523,716, filed on Nov. 19, 2003. Provisional application No. 60/523,712, filed on Nov. 19, 2003.

Publication Classification

(51) **Int. Cl.⁷** **H02J 7/02**
(52) **U.S. Cl.** **320/110**

(57) **ABSTRACT**

A system and method for battery protection. In some aspects, a method of conducting an operation including a battery pack, includes the acts of monitoring a first battery pack condition at a first monitoring rate, determining when a second battery pack condition reaches a threshold, after the second battery pack condition reaches the threshold, monitoring the first battery pack condition at a second monitoring rate, the second monitoring rate being different than the first monitoring rate. In some aspects, a method of conducting an operation including a battery, the battery including a cell having a voltage, power being transferable between the cell and the electrical device, a controller operable to control a function of the battery pack, the controller being operable with a voltage at least one of equal to and greater than an operating voltage threshold, the cell being operable to selectively supply voltage to the controller, includes the act of enabling the controller to operate when the voltage supplied by the cell is below the operating voltage threshold.

Correspondence Address:
MICHAEL BEST & FRIEDRICH, LLP
100 E WISCONSIN AVENUE
MILWAUKEE, WI 53202 (US)

(21) Appl. No.: **10/720,027**

(22) Filed: **Aug. 30, 2004**

Related U.S. Application Data

(60) Provisional application No. 60/428,358, filed on Nov. 22, 2002. Provisional application No. 60/428,450, filed on Nov. 22, 2002. Provisional application No. 60/428,452, filed on Nov. 22, 2002. Provisional application No. 60/440,692, filed on Jan. 17, 2003. Pro-

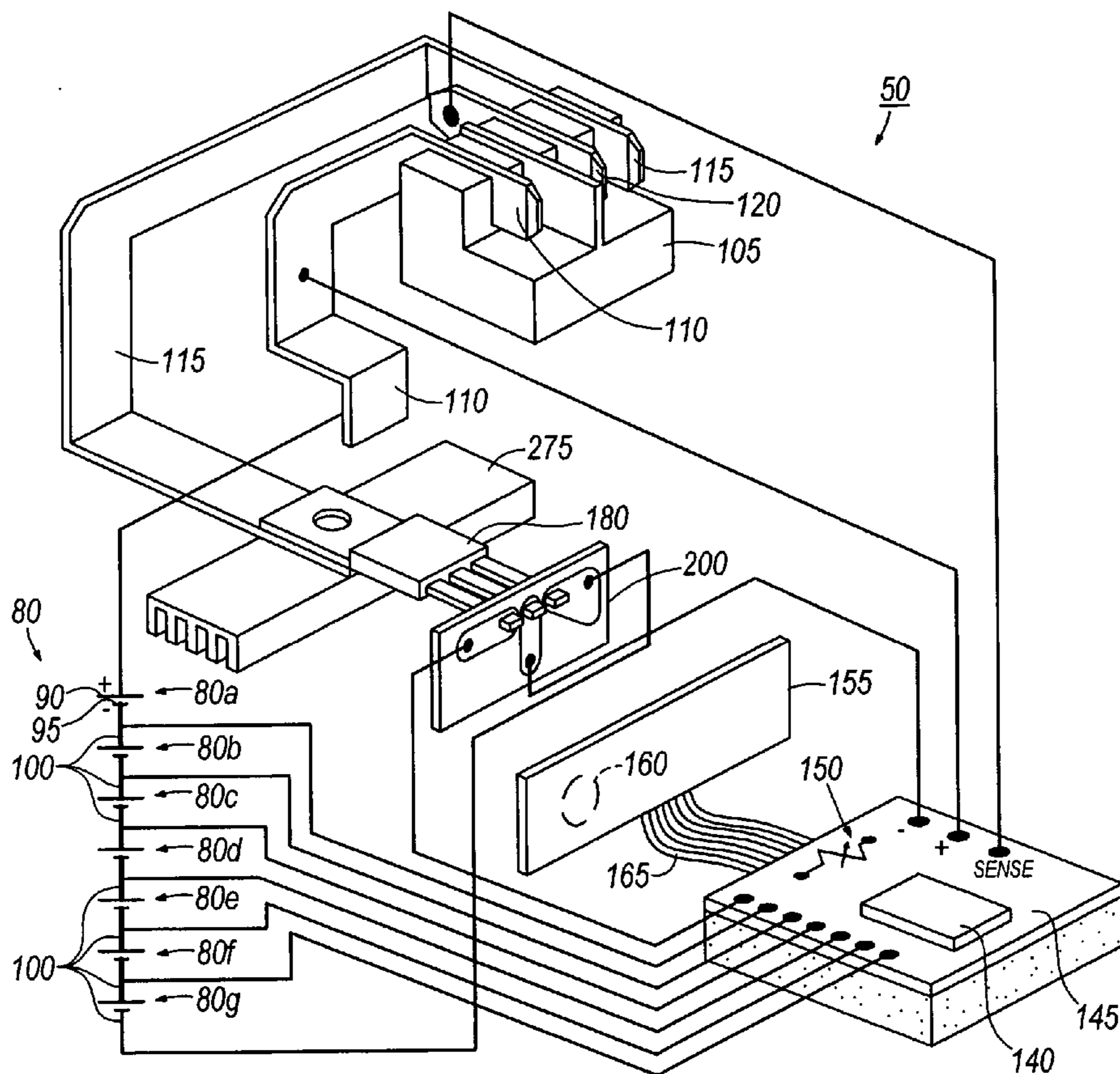

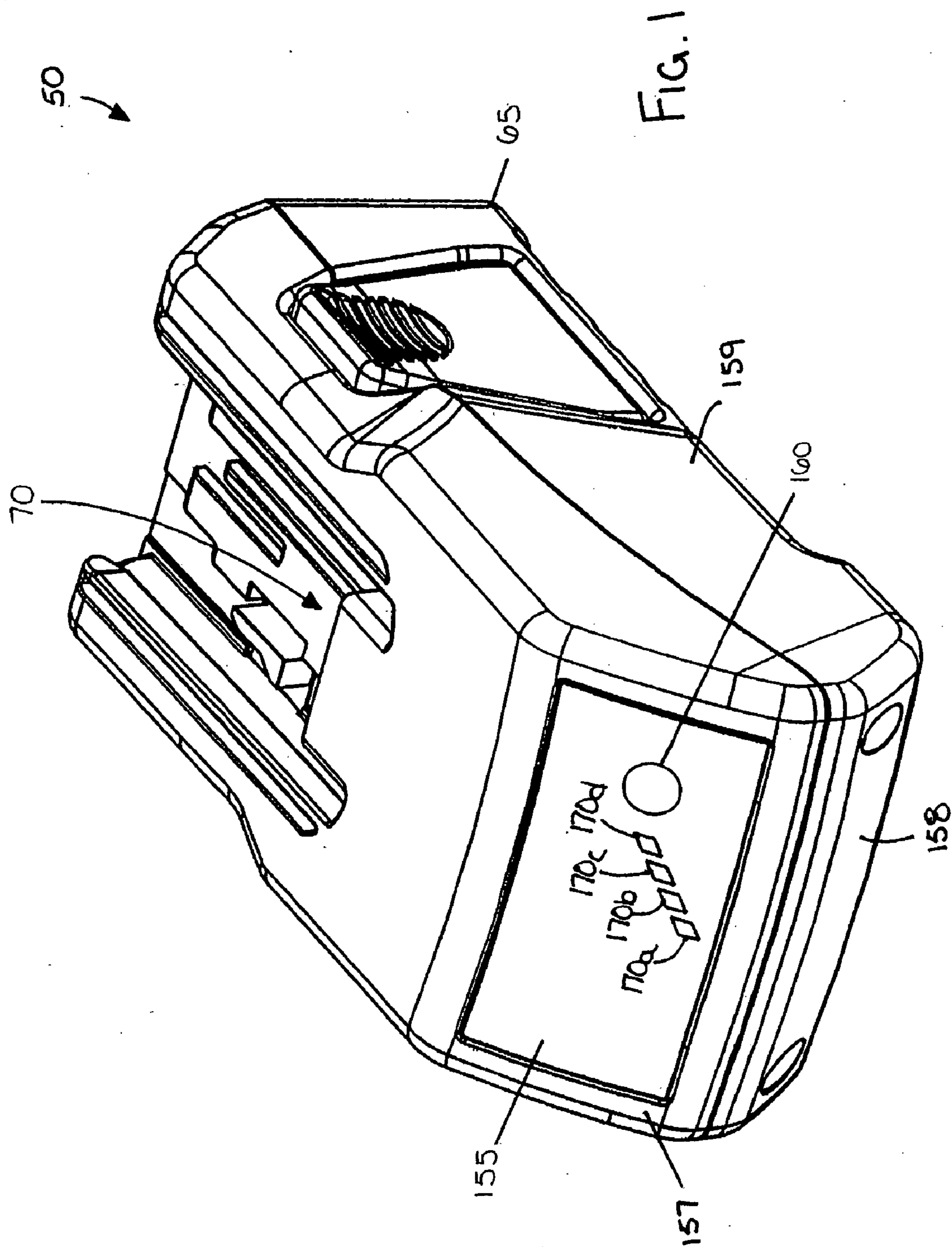

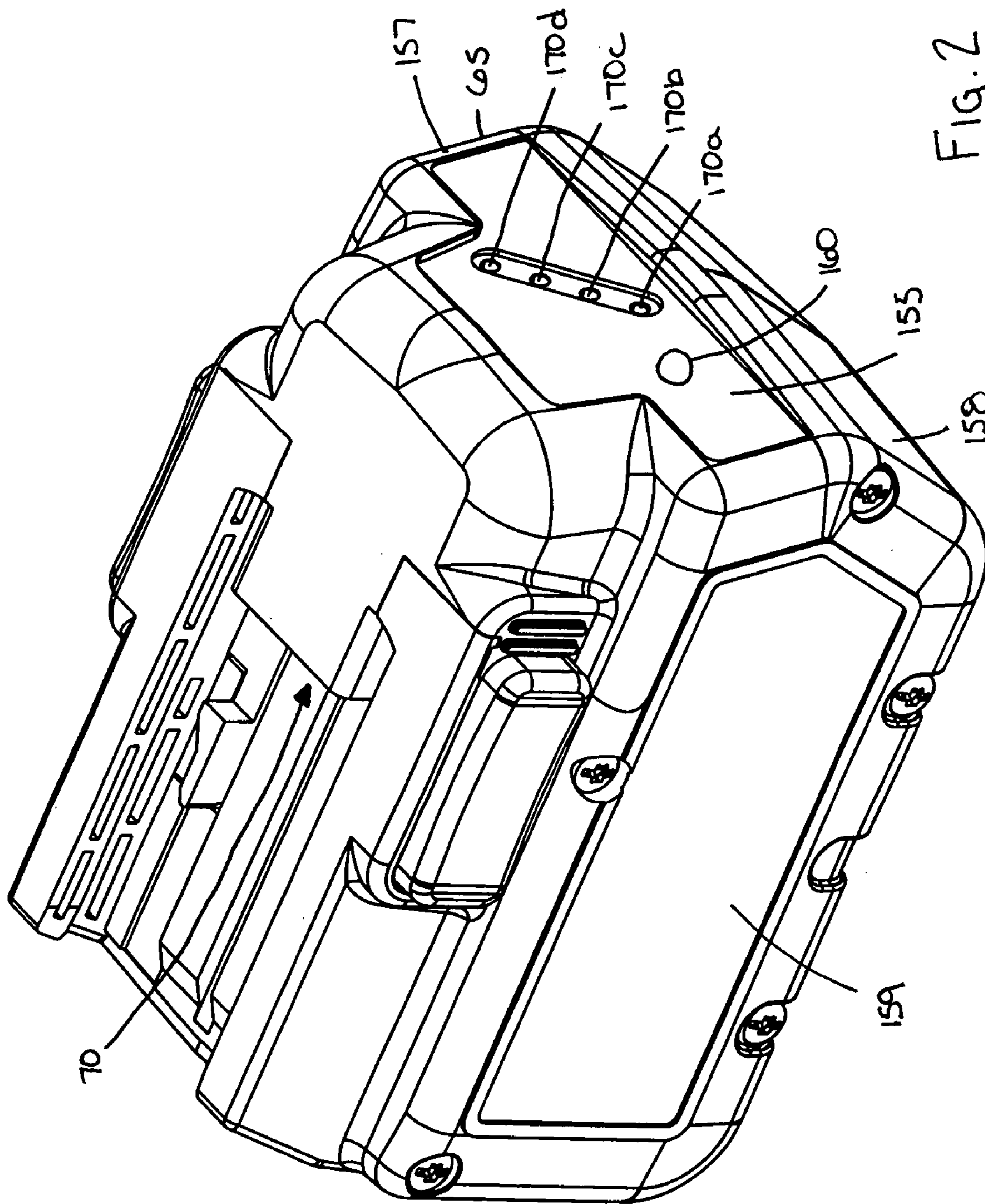

FIG. 2

50

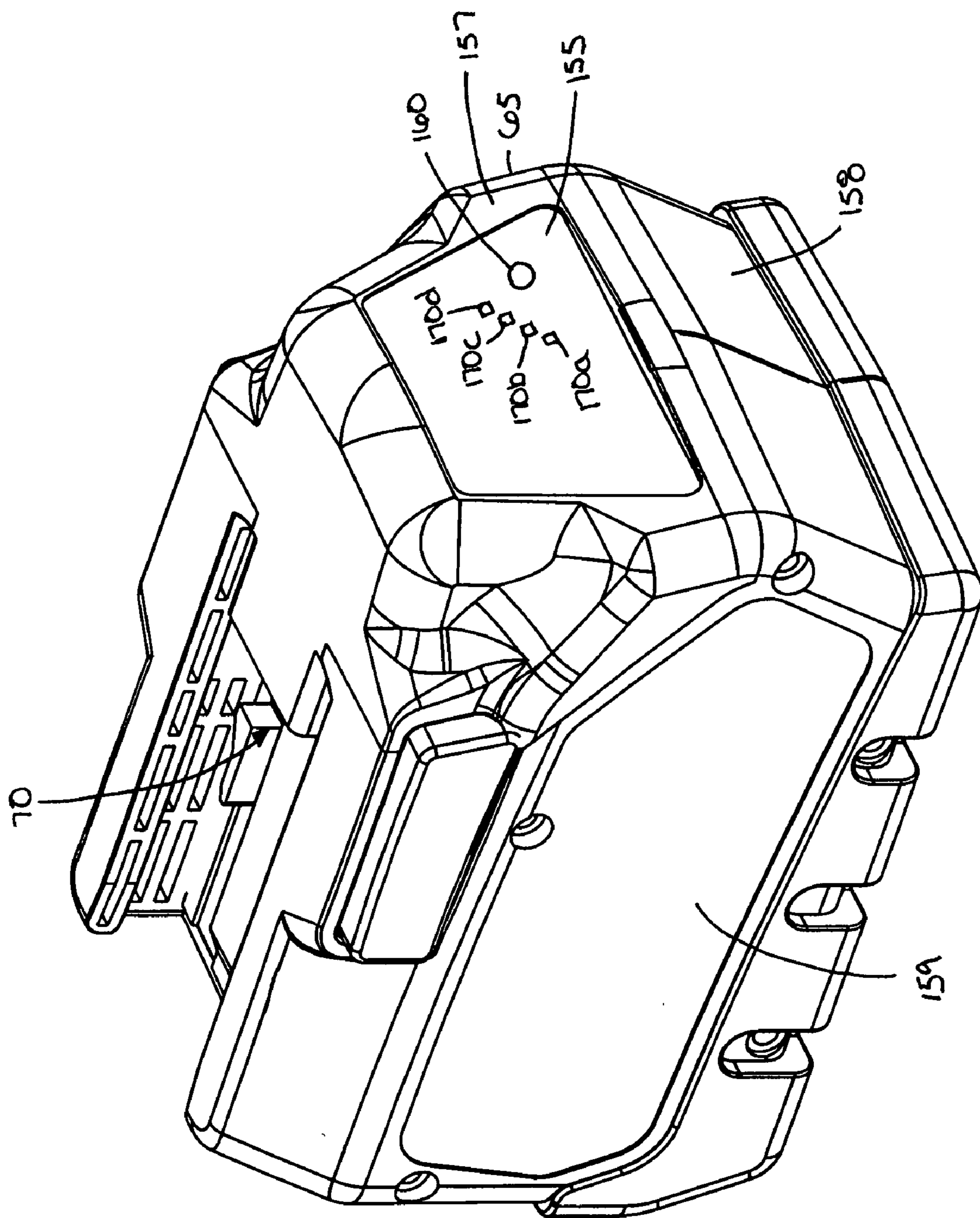

FIG. 3

50 →

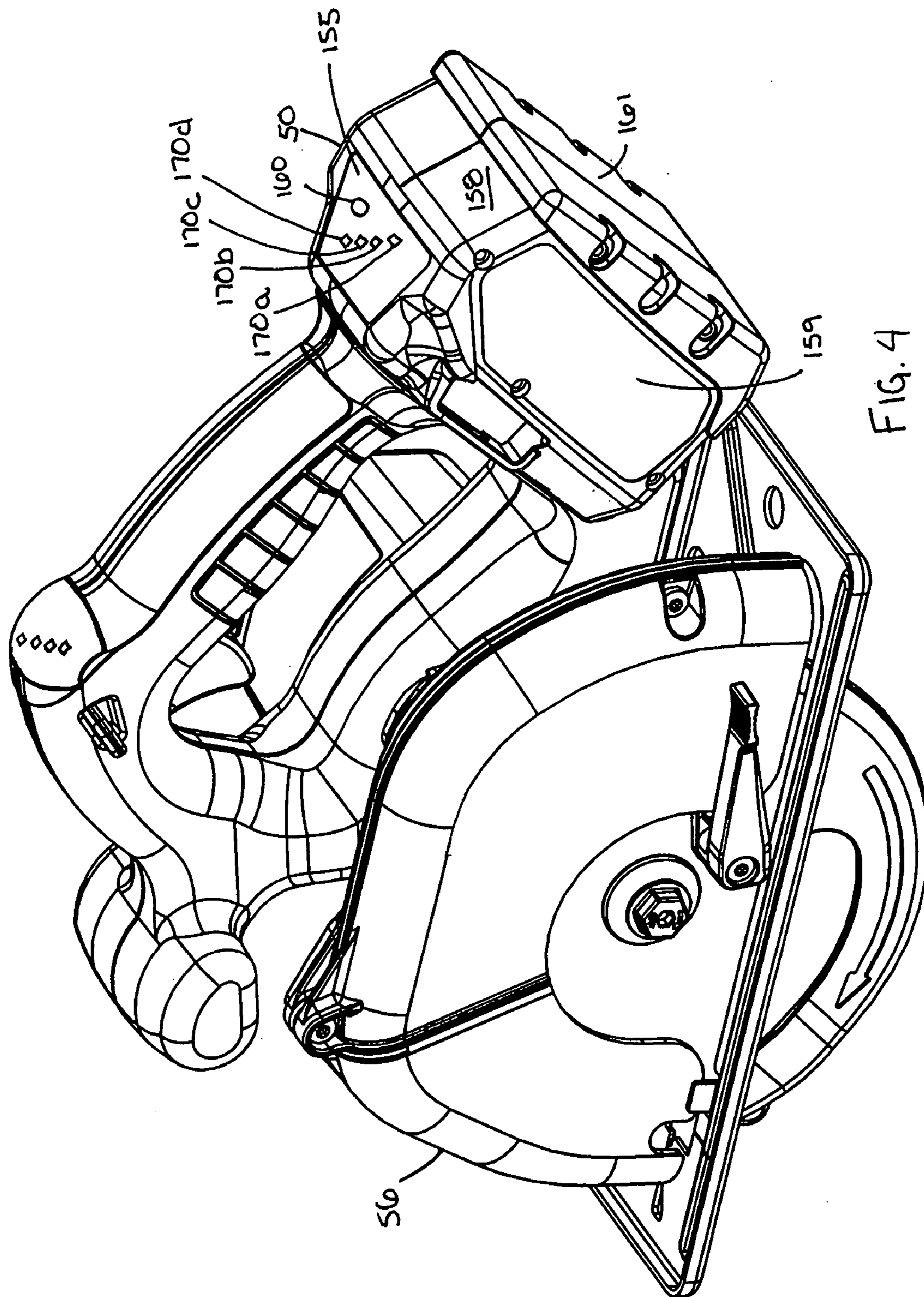

FIG. 4

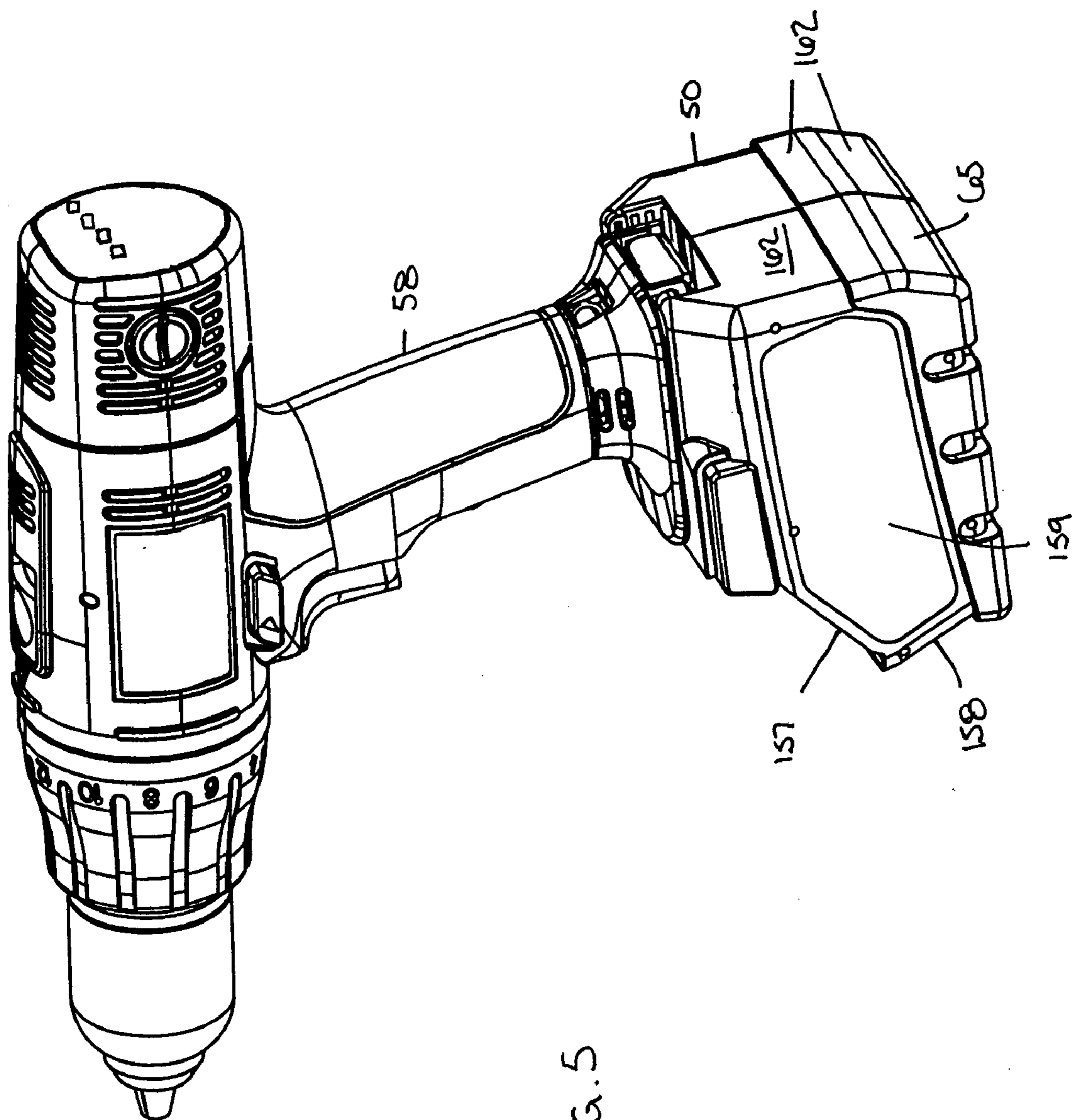

FIG. 5

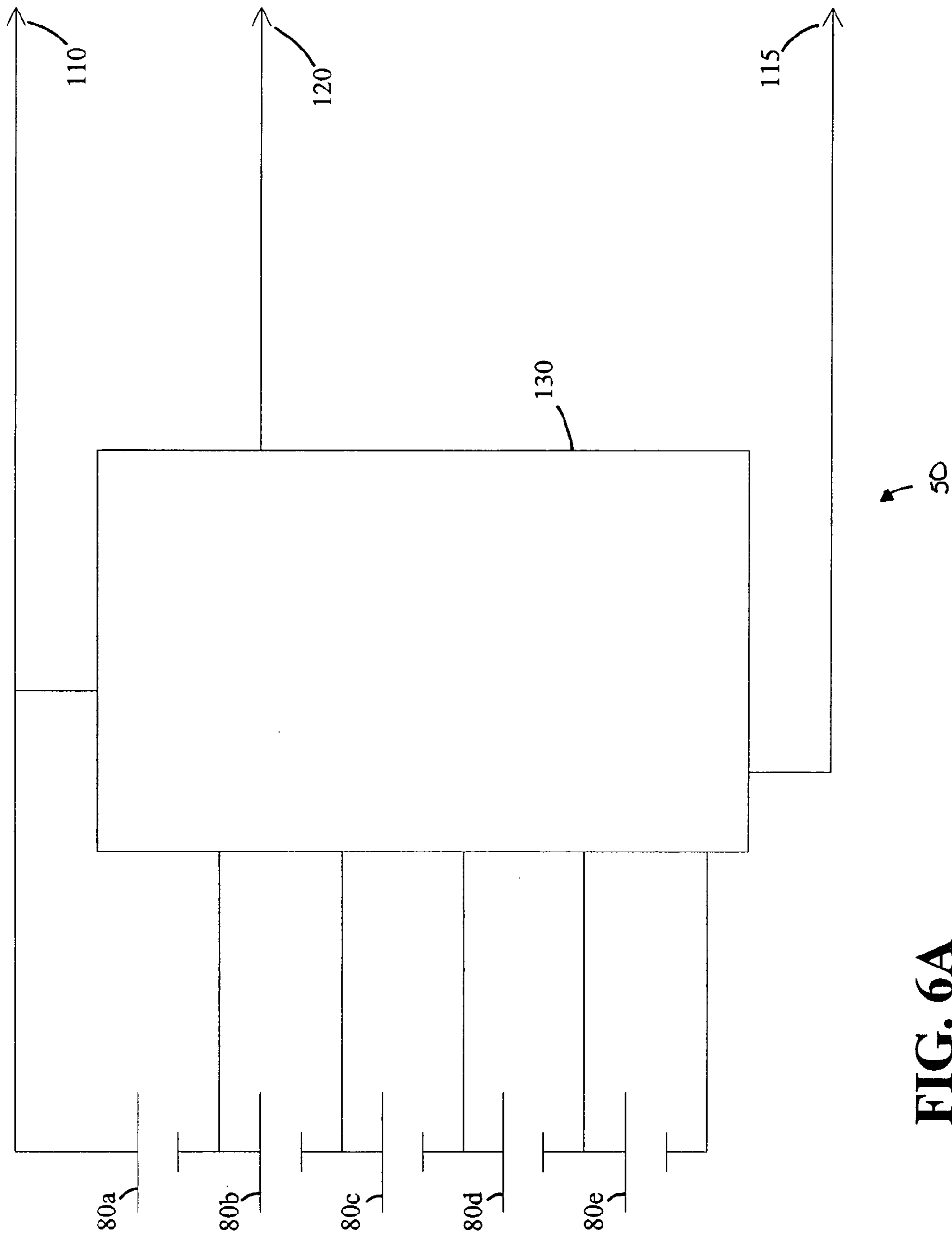

FIG. 6A

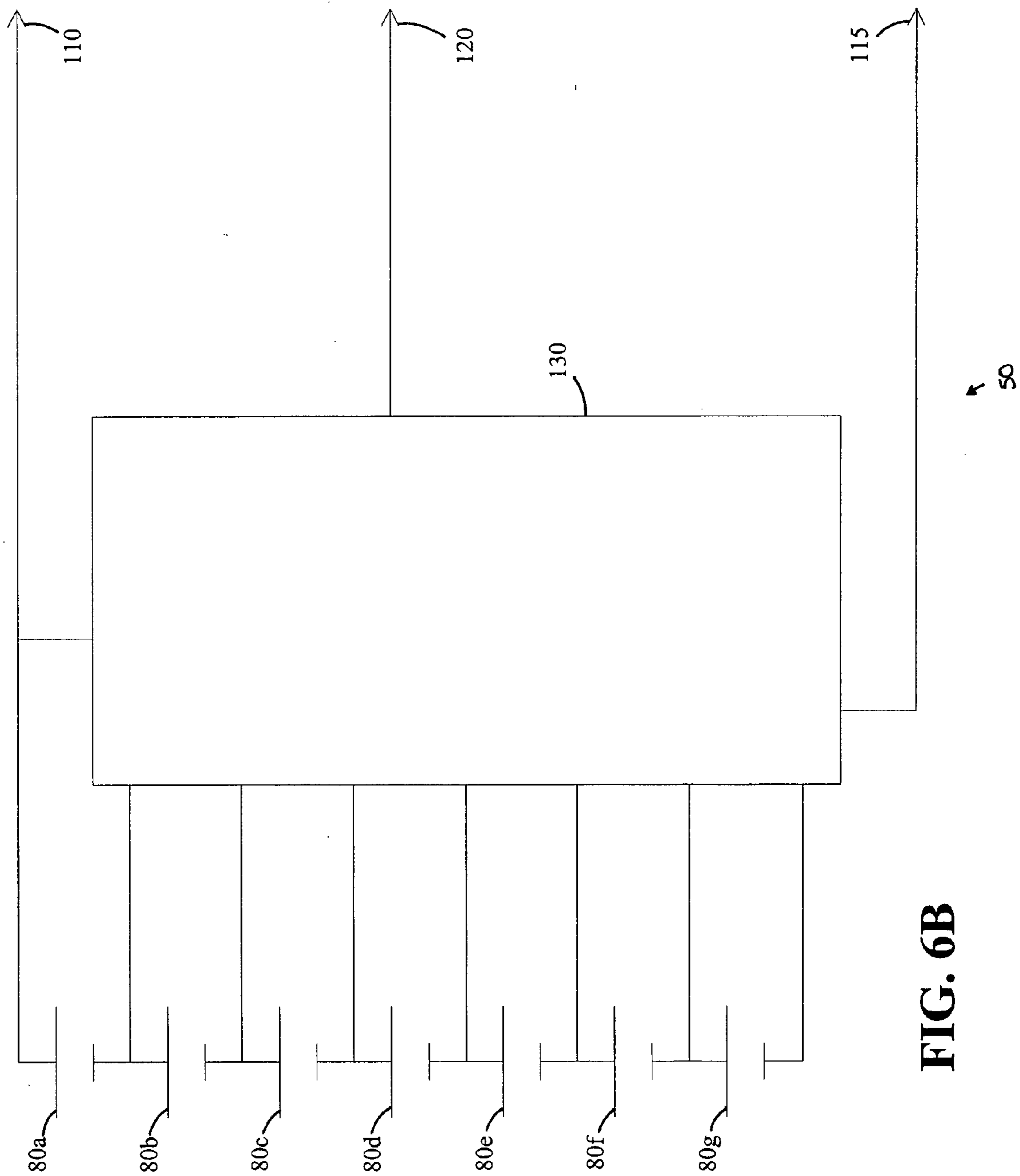

FIG. 6B

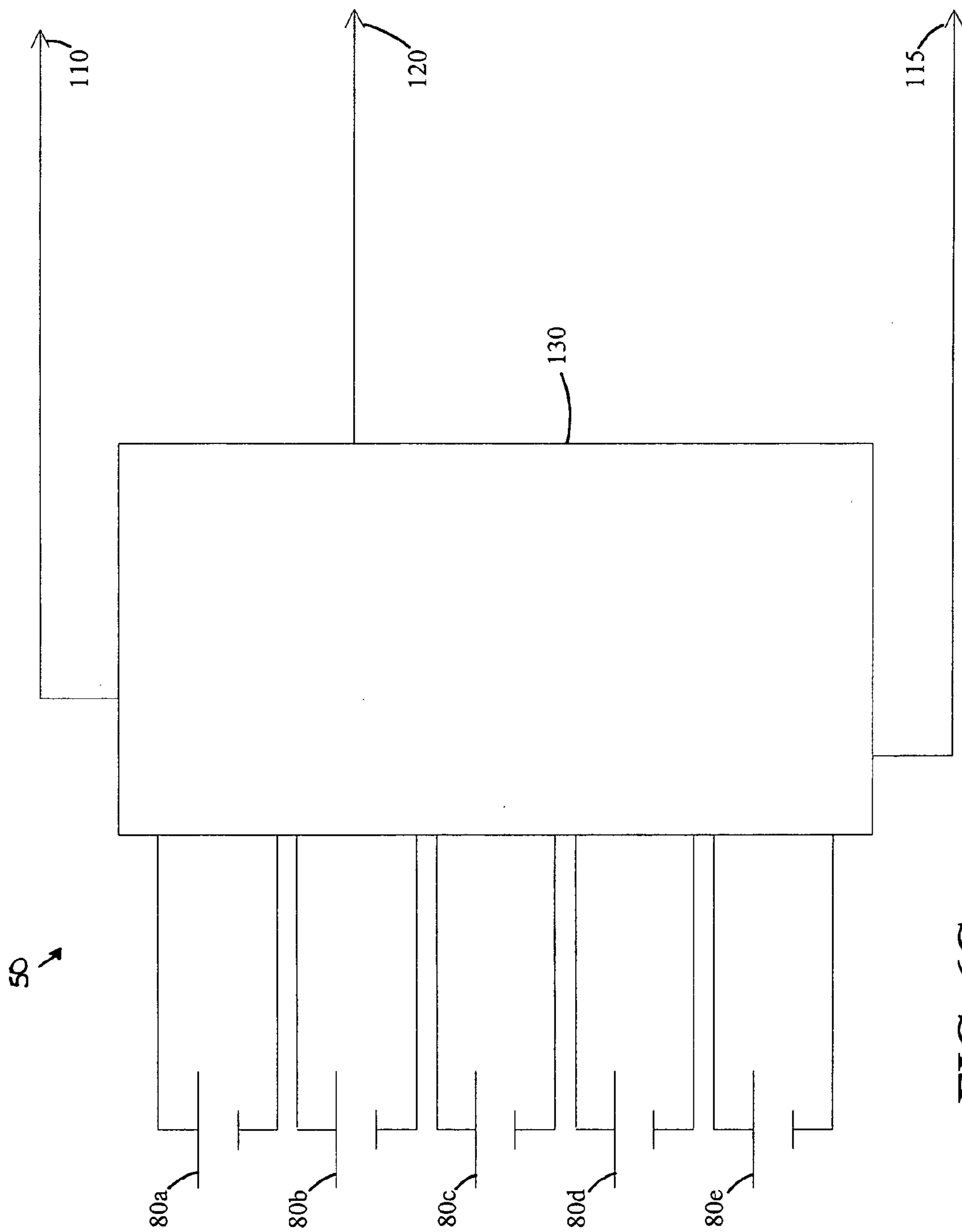

FIG. 6C

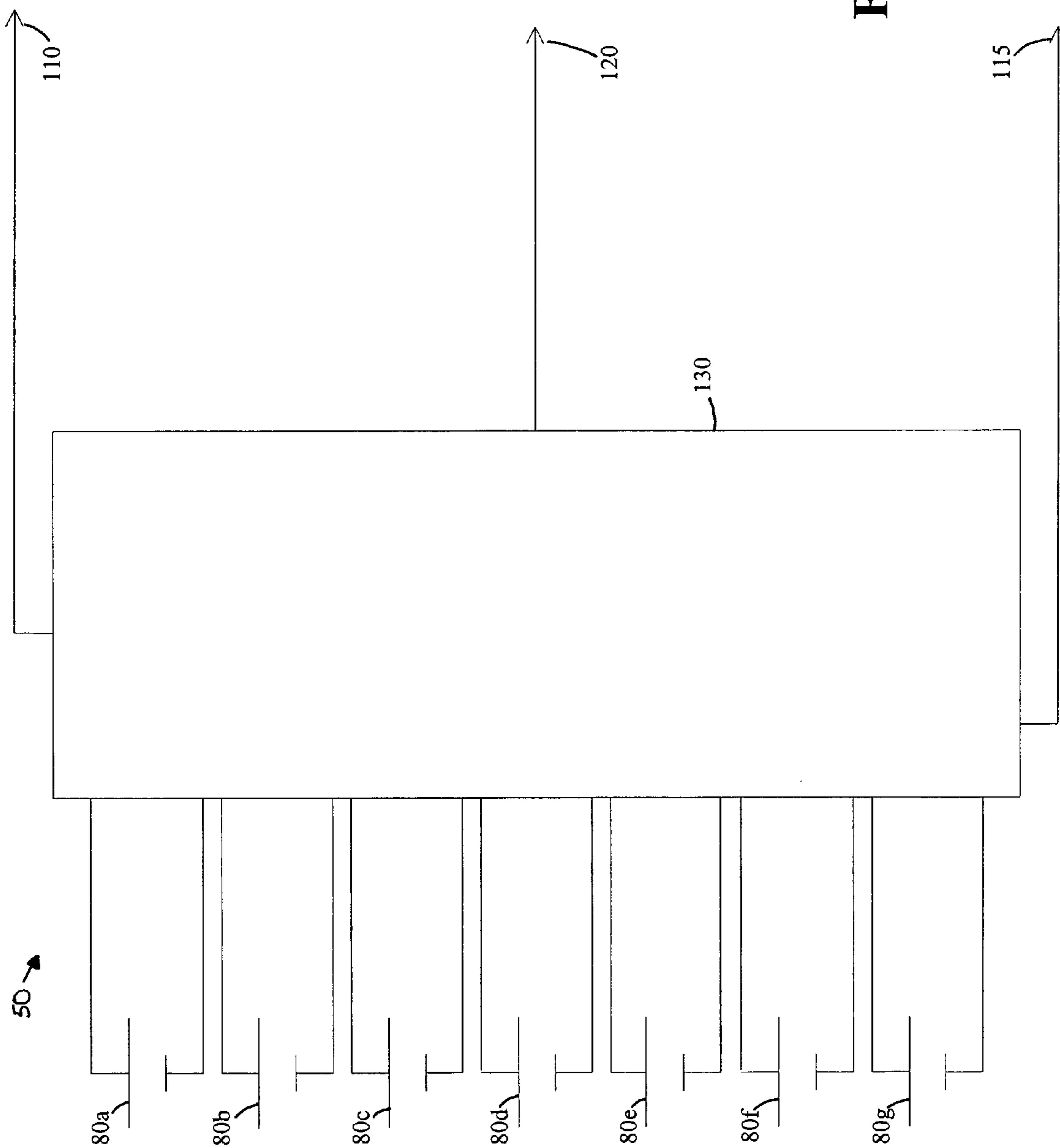

FIG. 6D

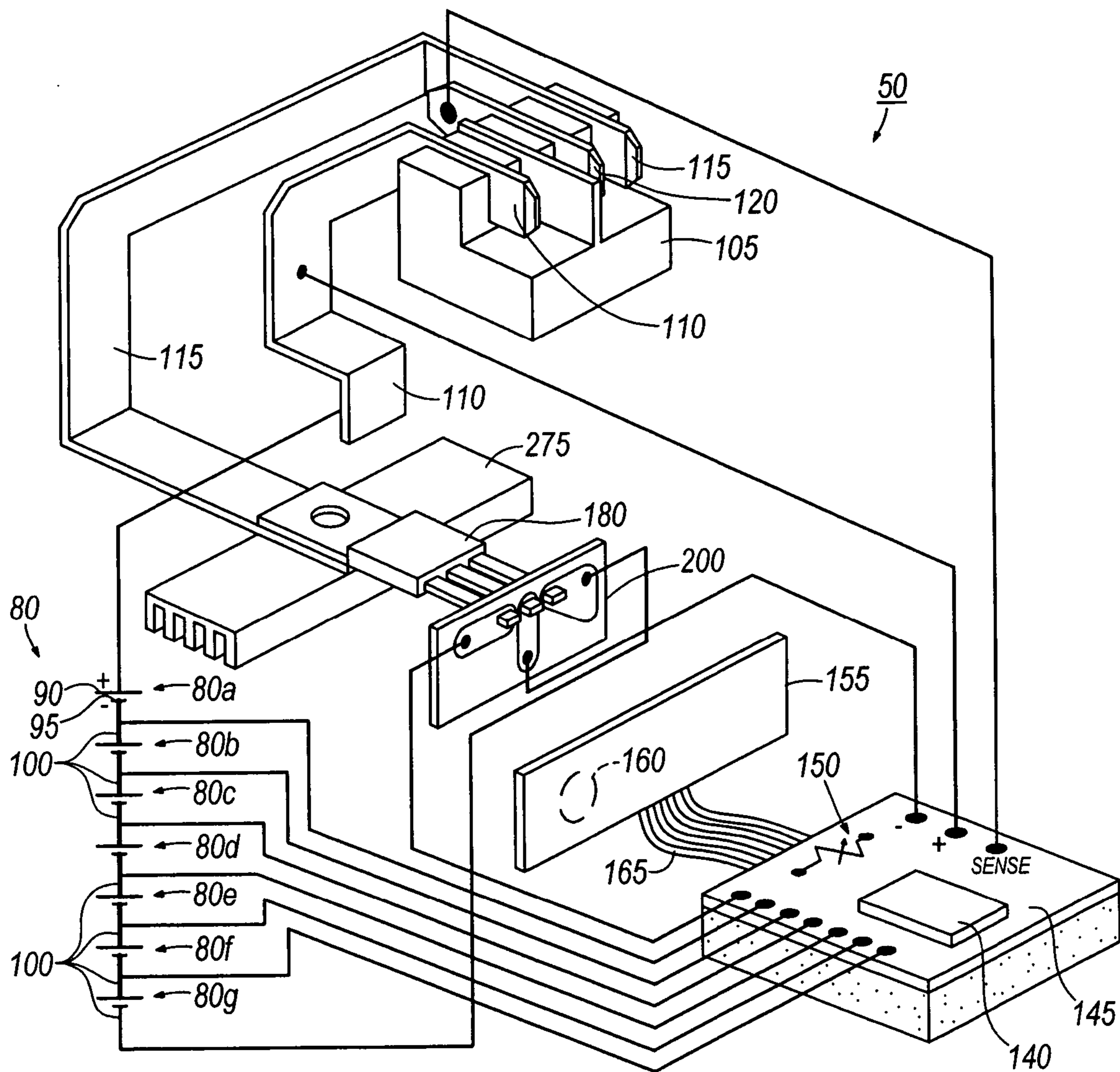

FIG. 7

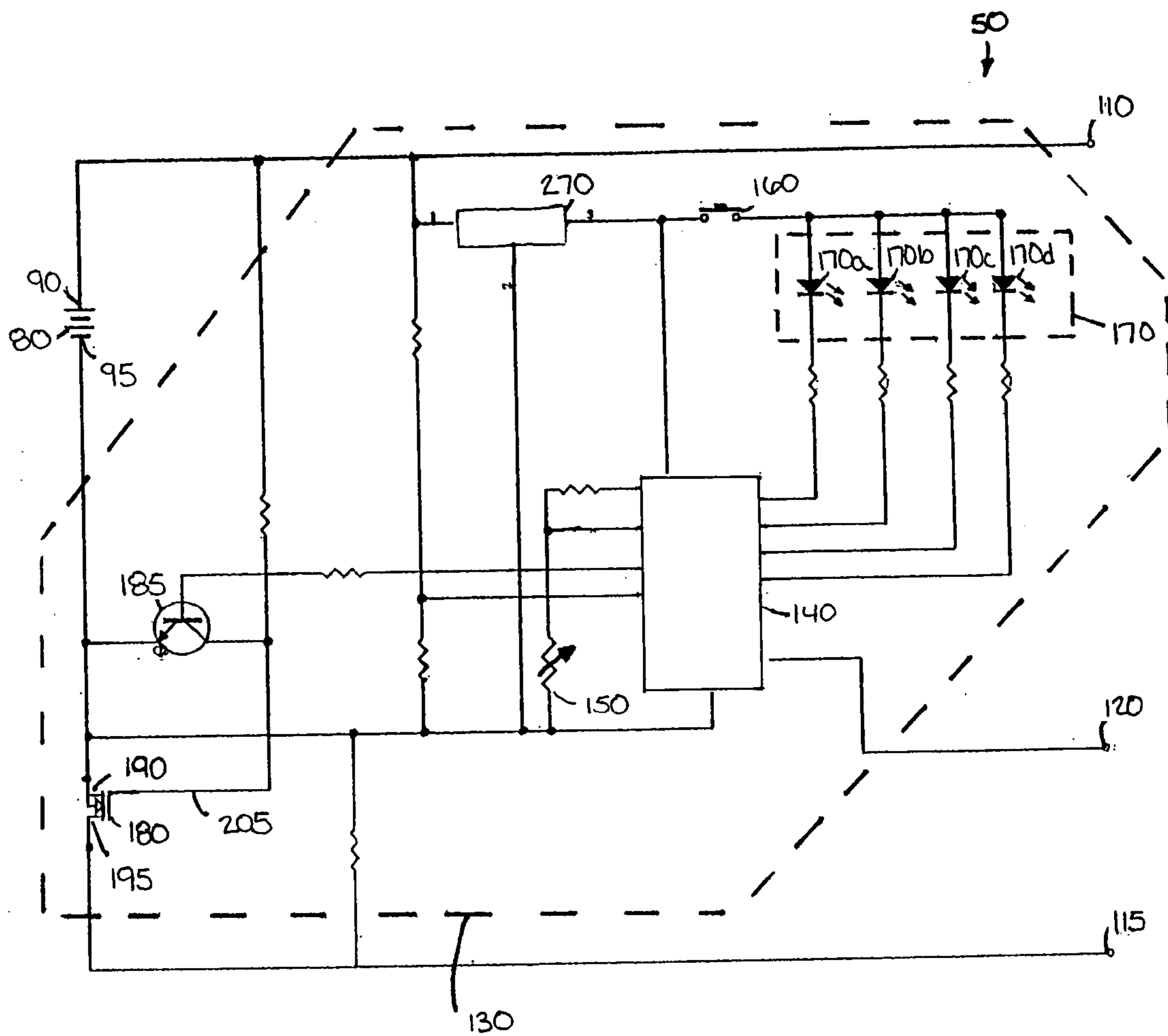

FIG. 8

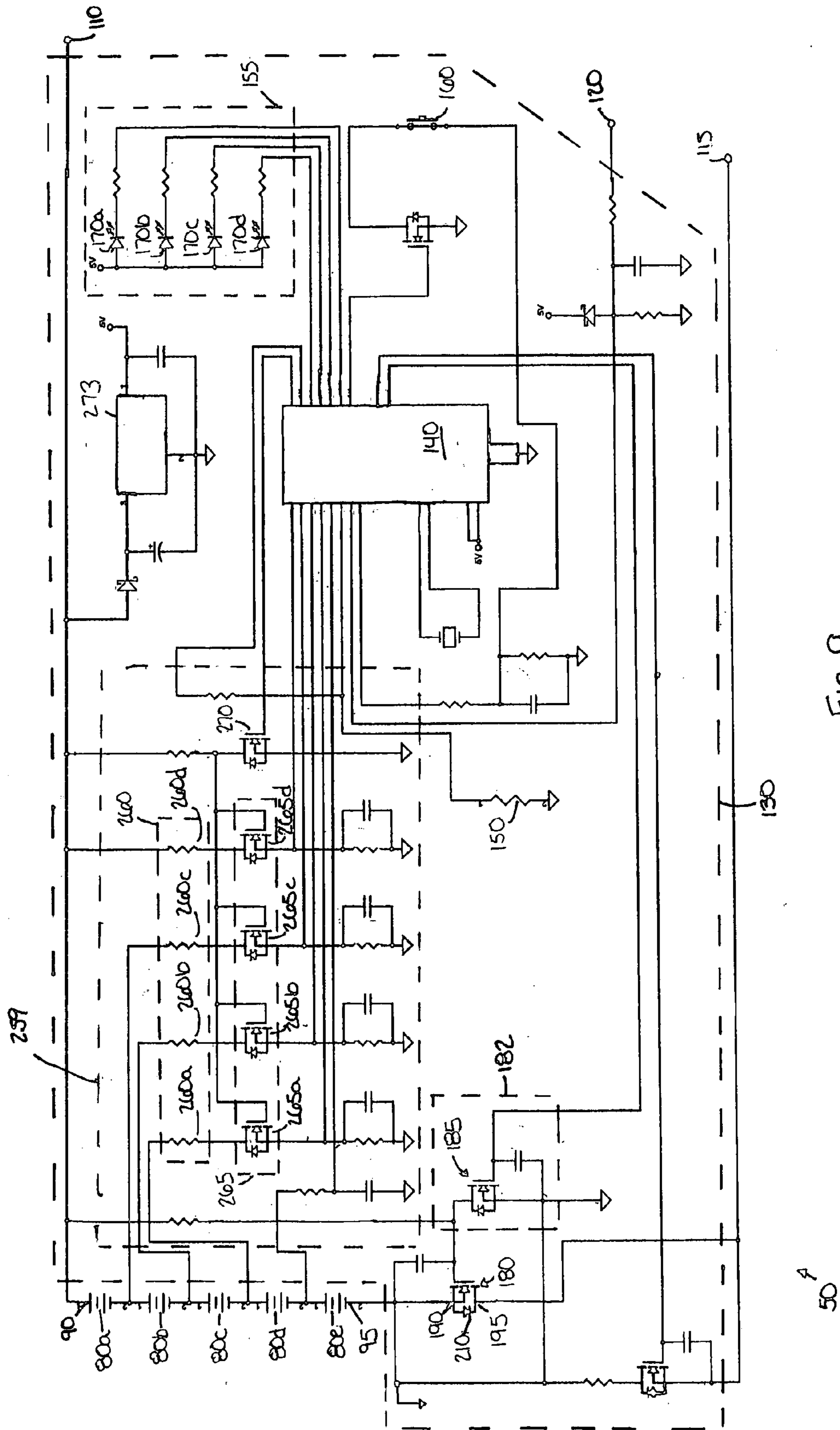

FIG. 9

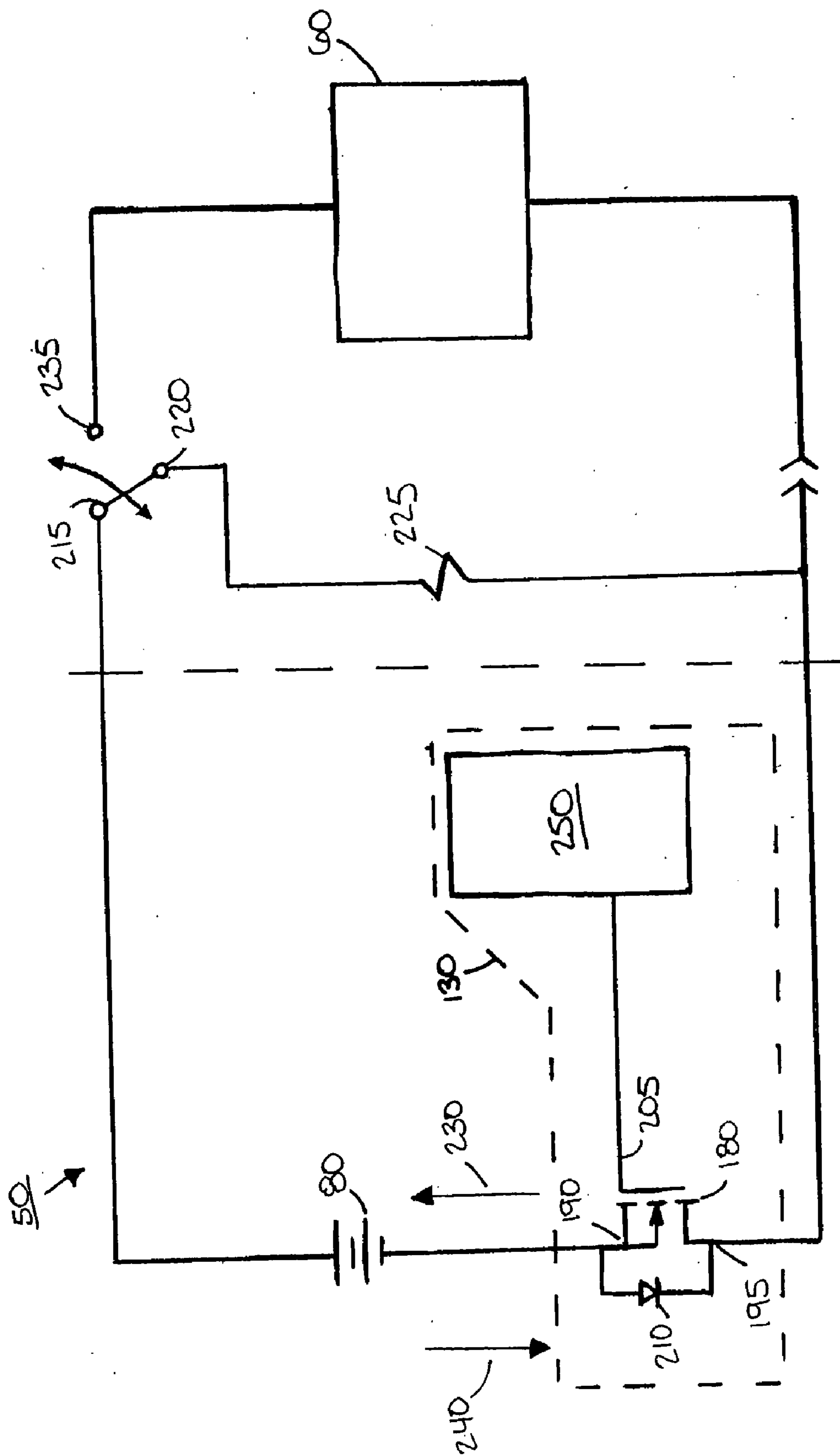
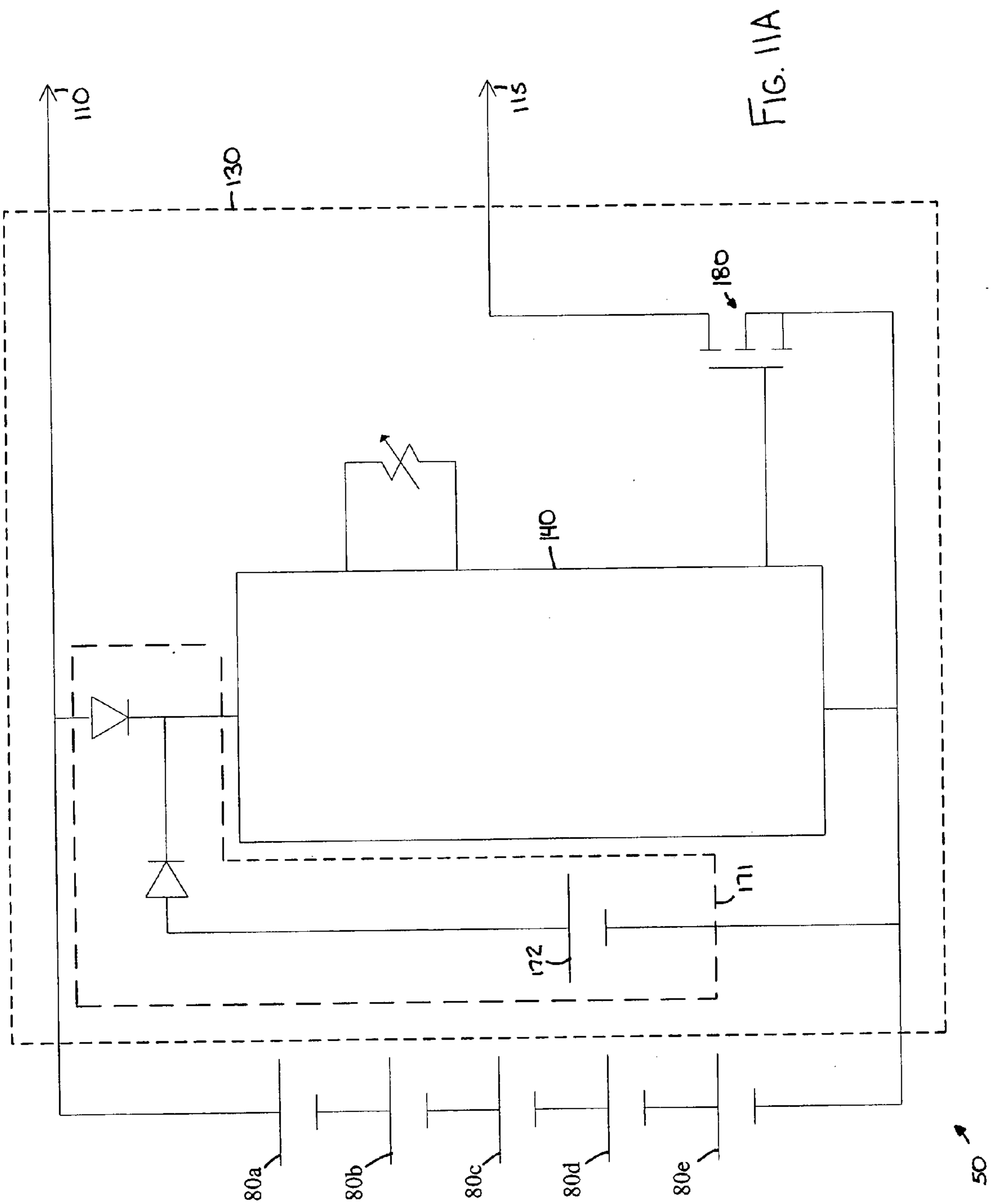
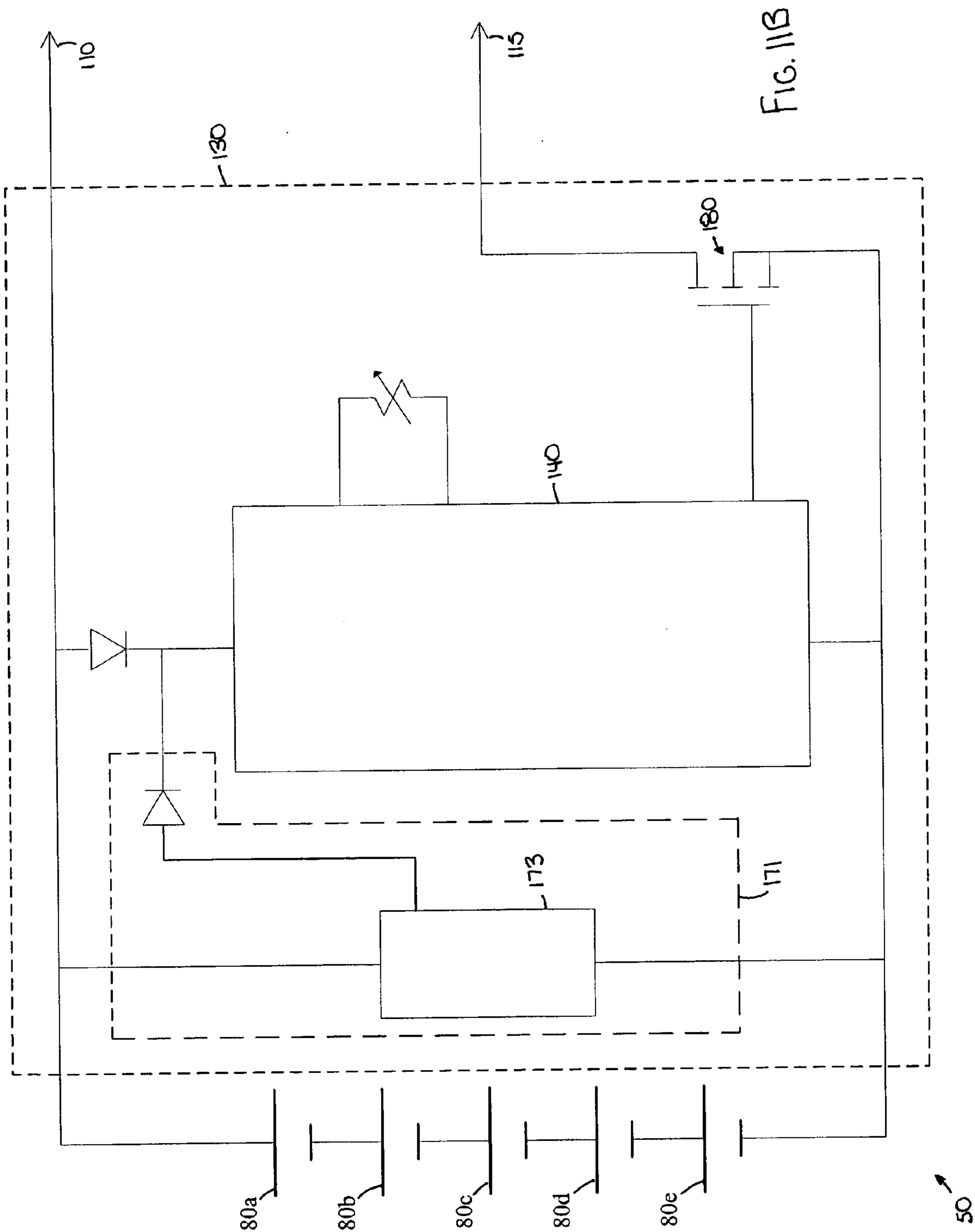

FIG. 10





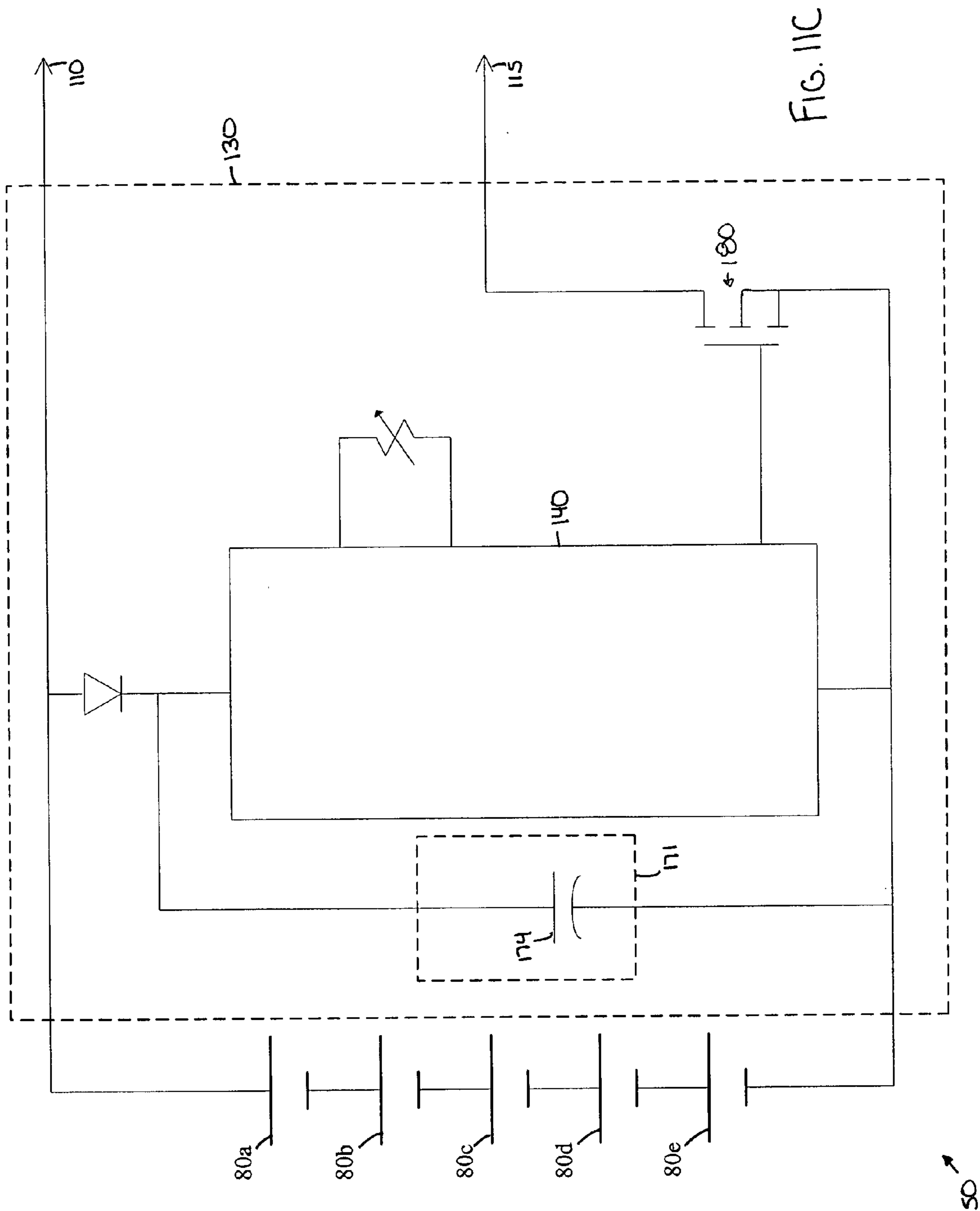
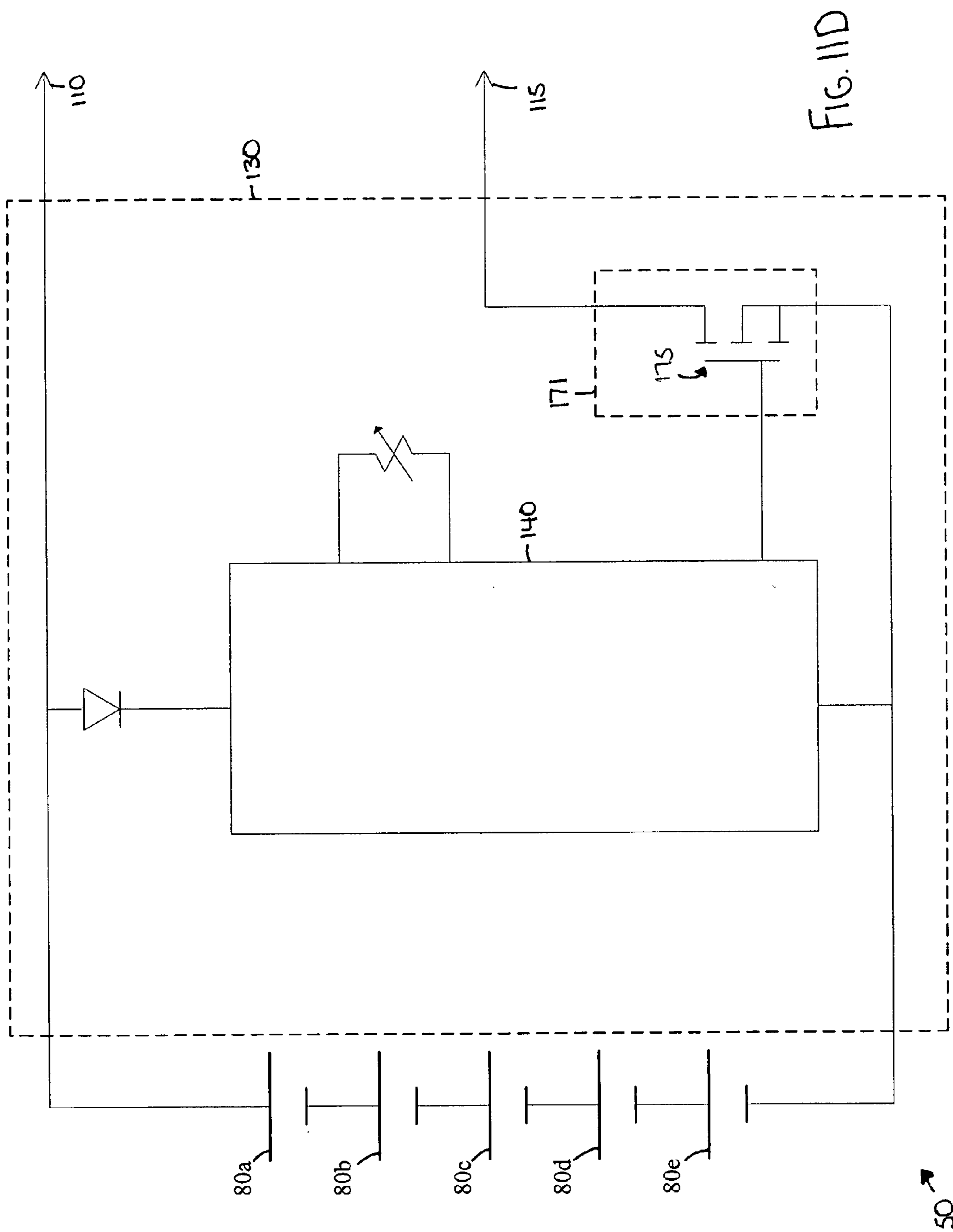

FIG. 11C



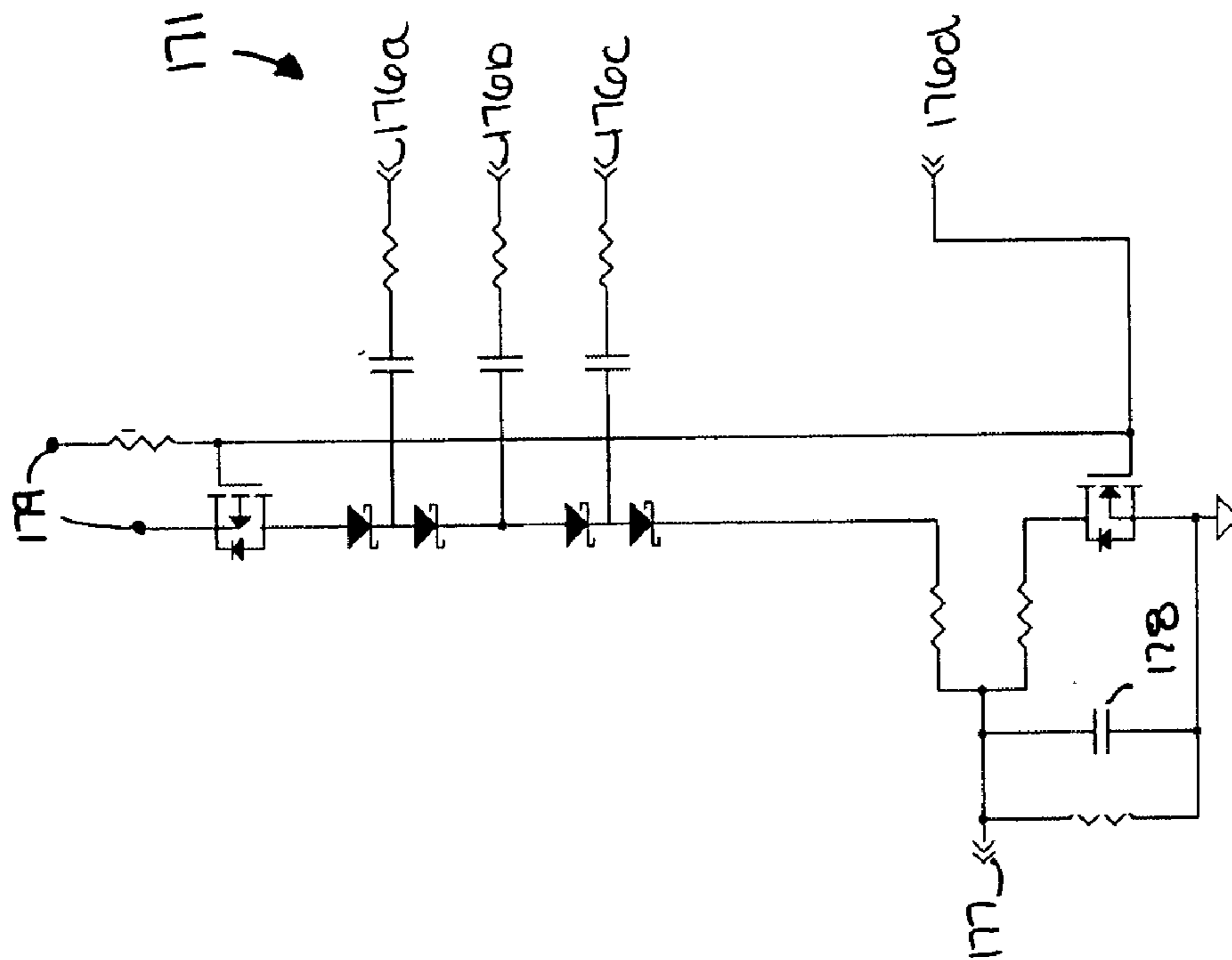

FIG. 11F

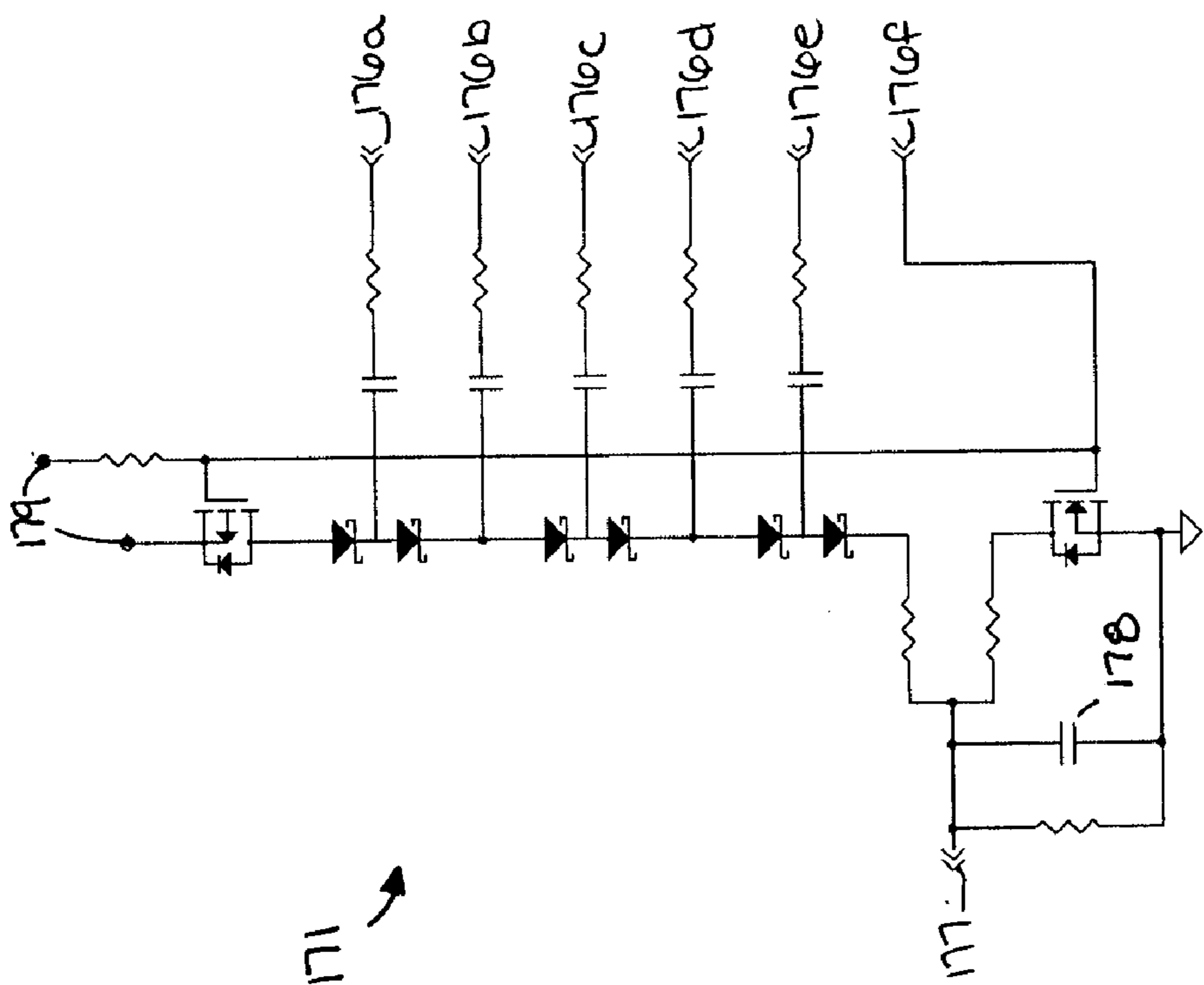

FIG. 11E

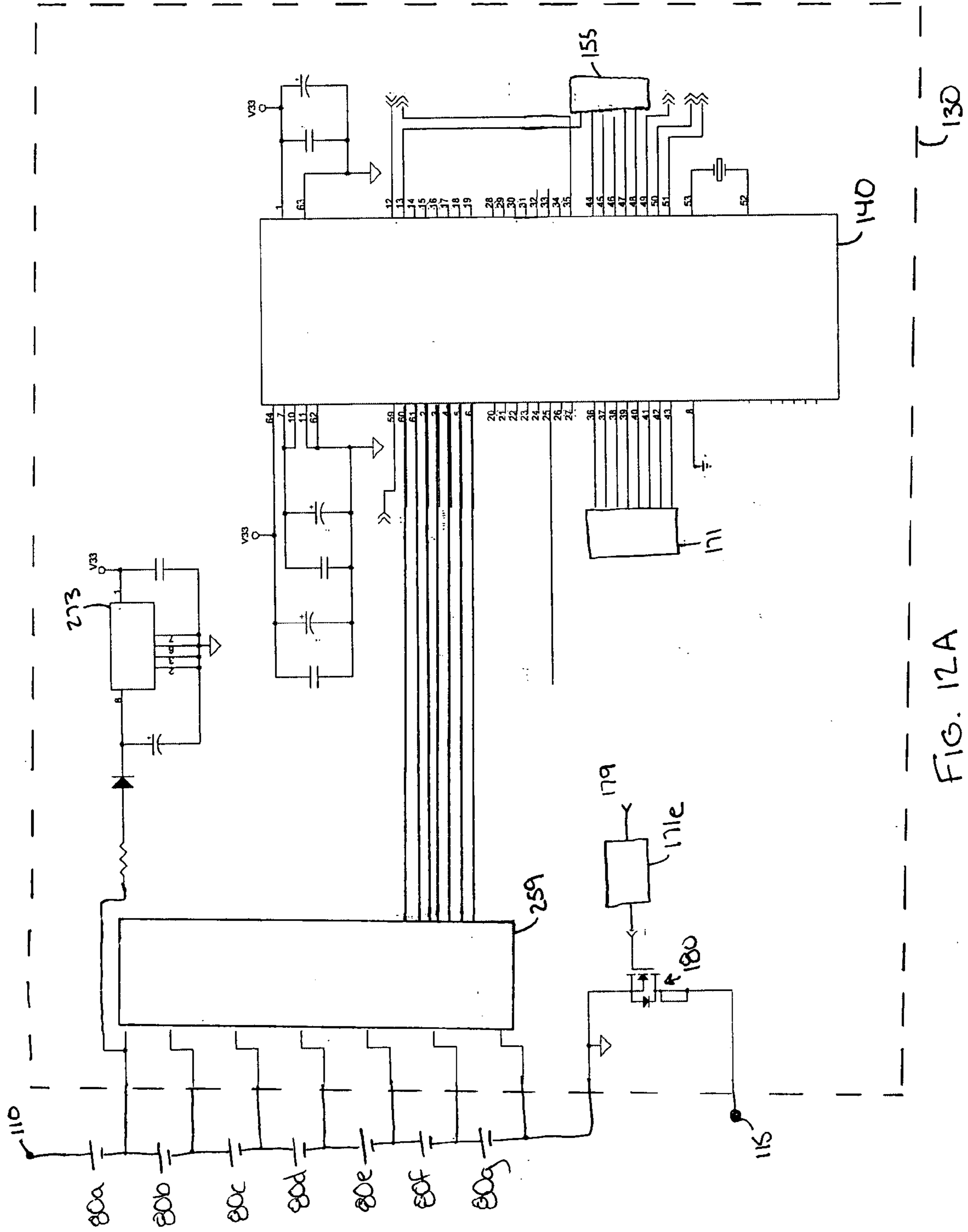

FIG. 12A

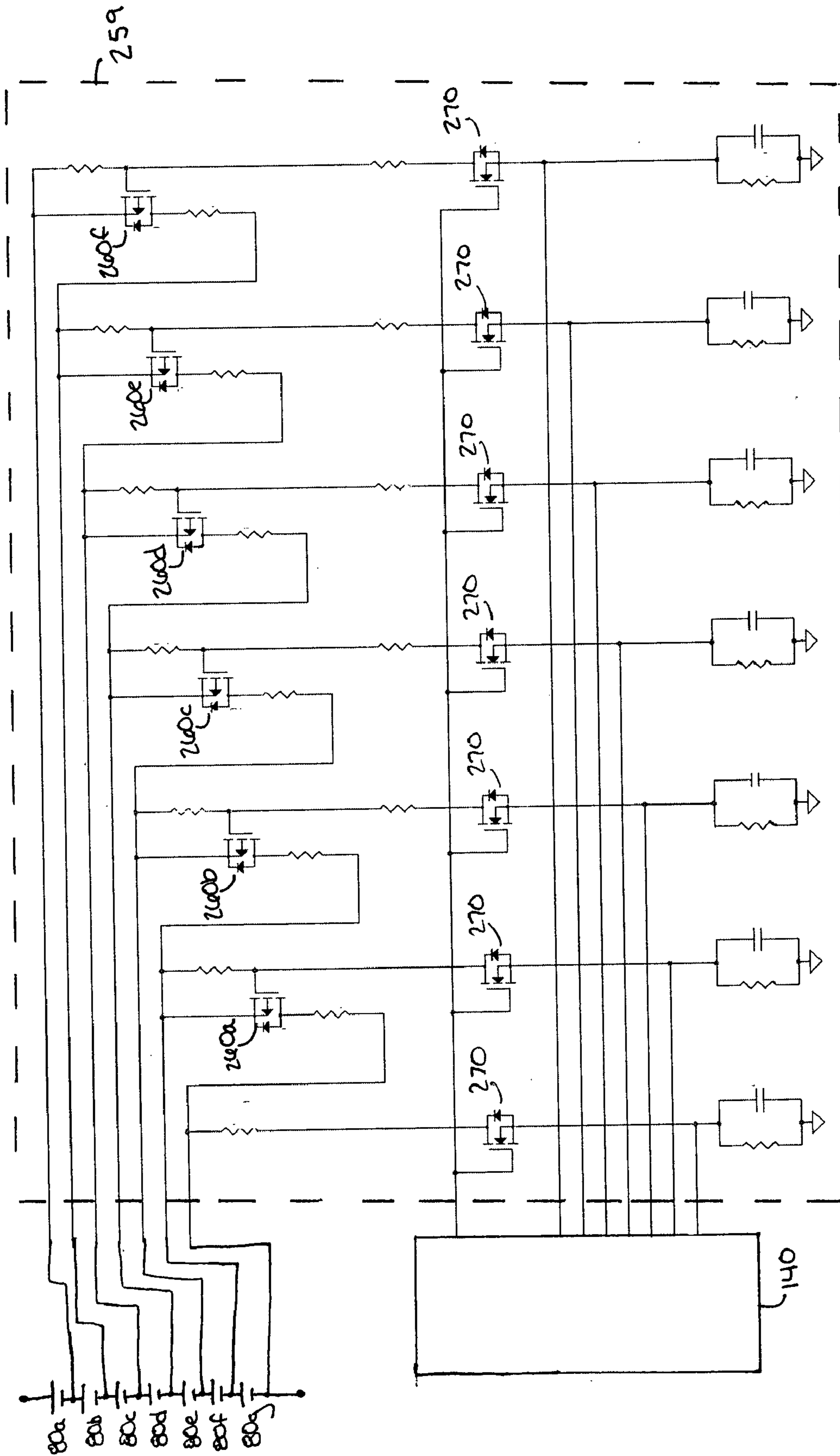

FIG. 12B

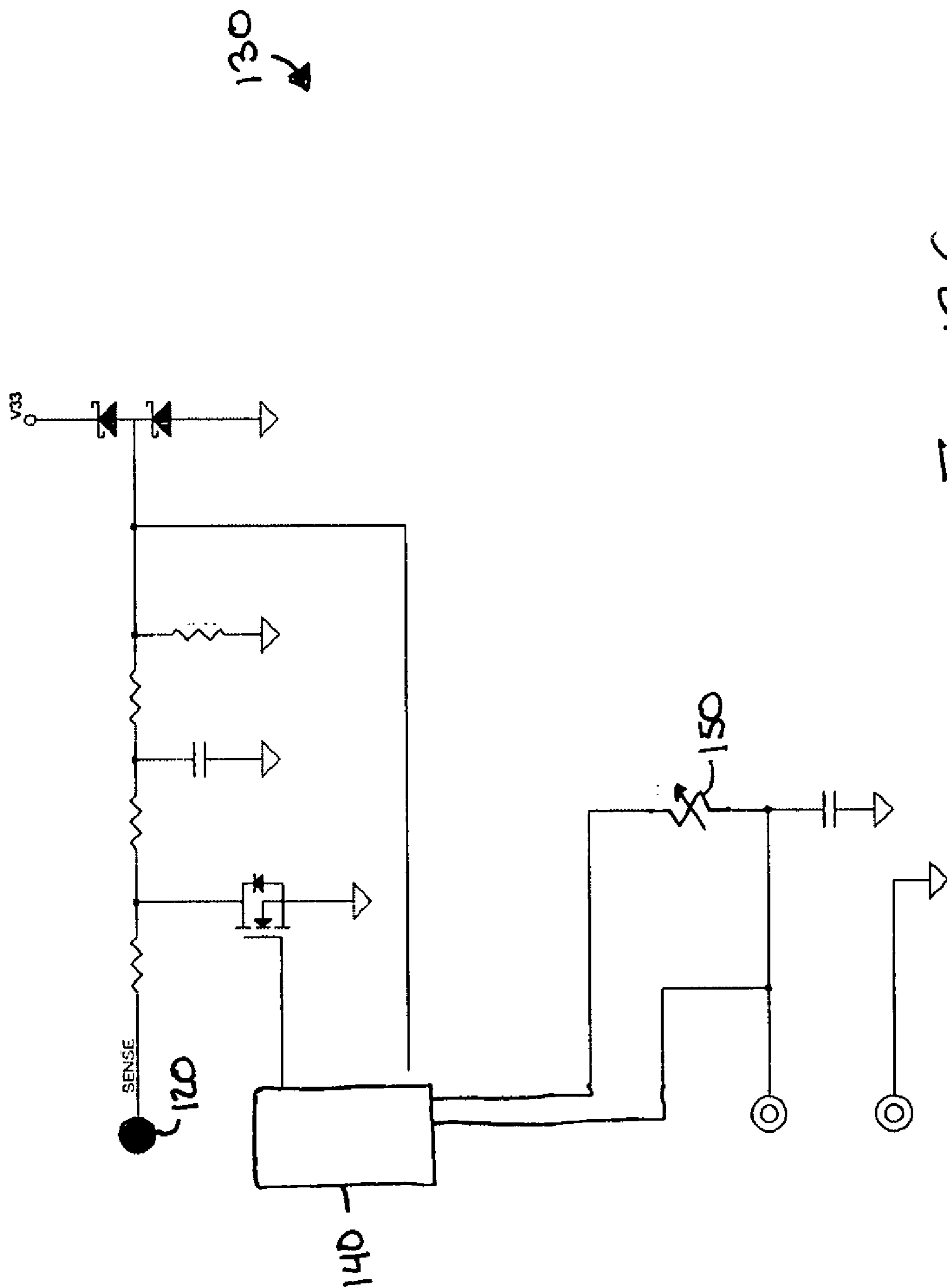
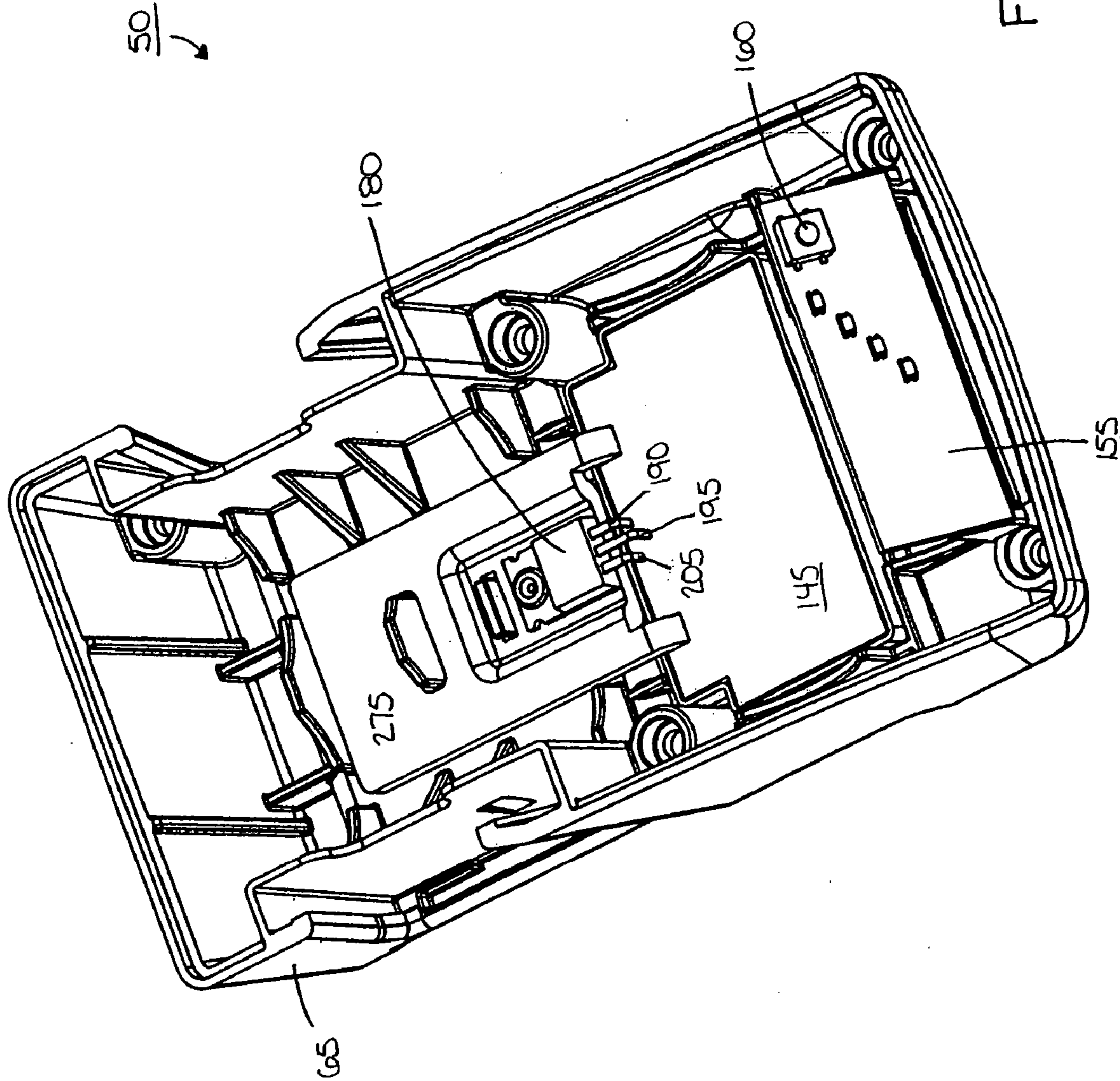

FIG. 12C



50

FIG. 13A

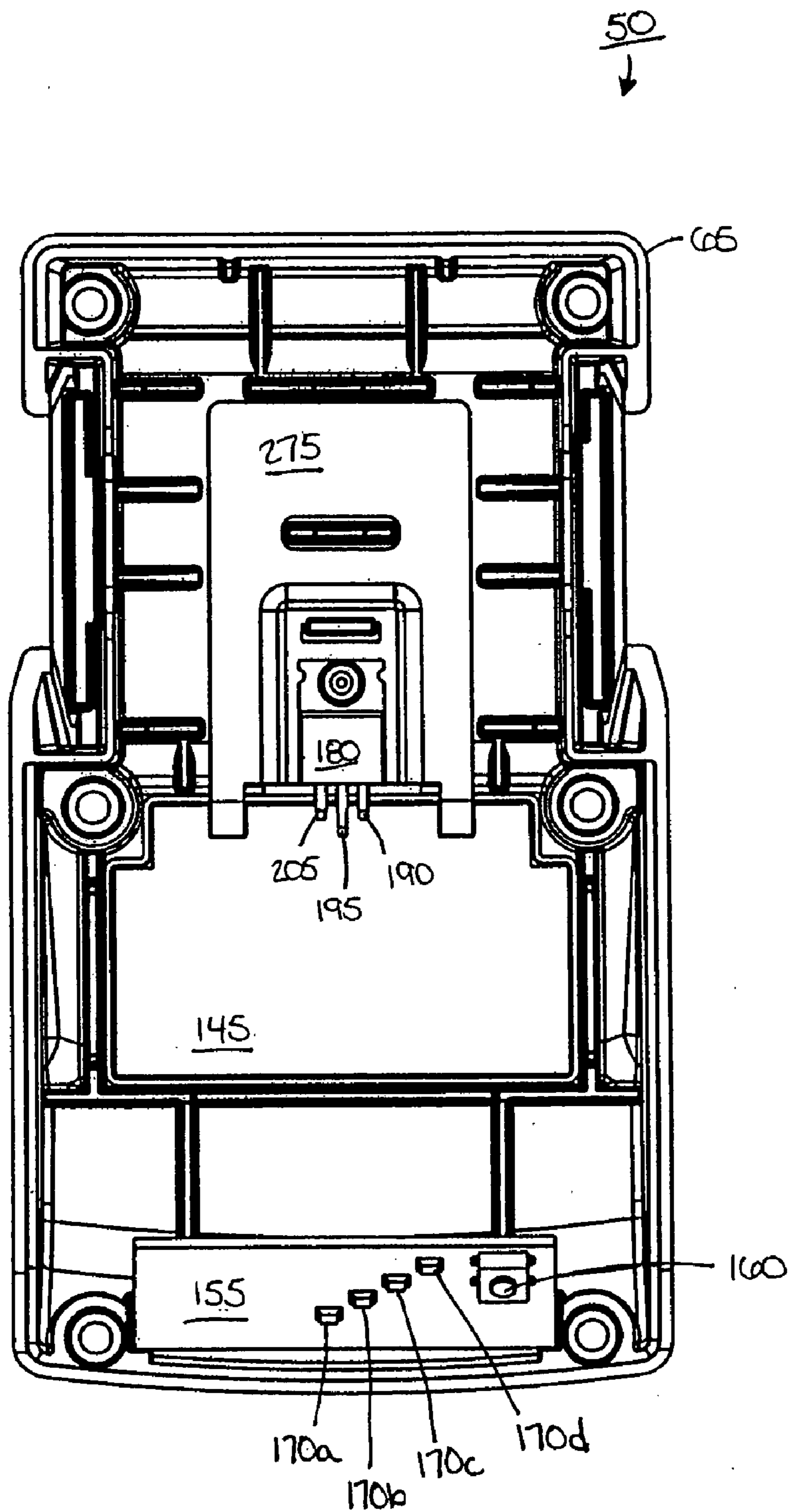

FIG. 13B

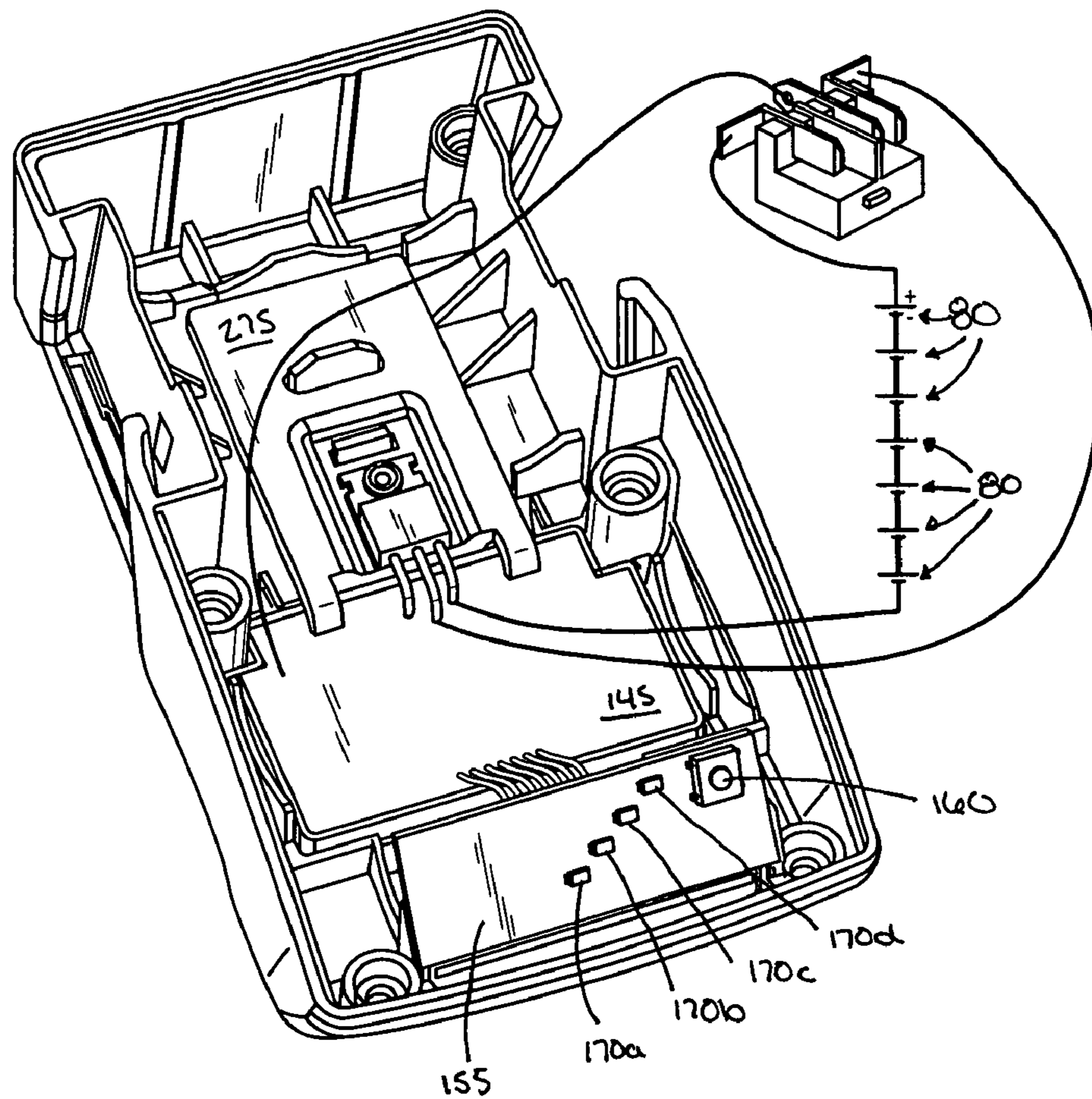

FIG. 13C

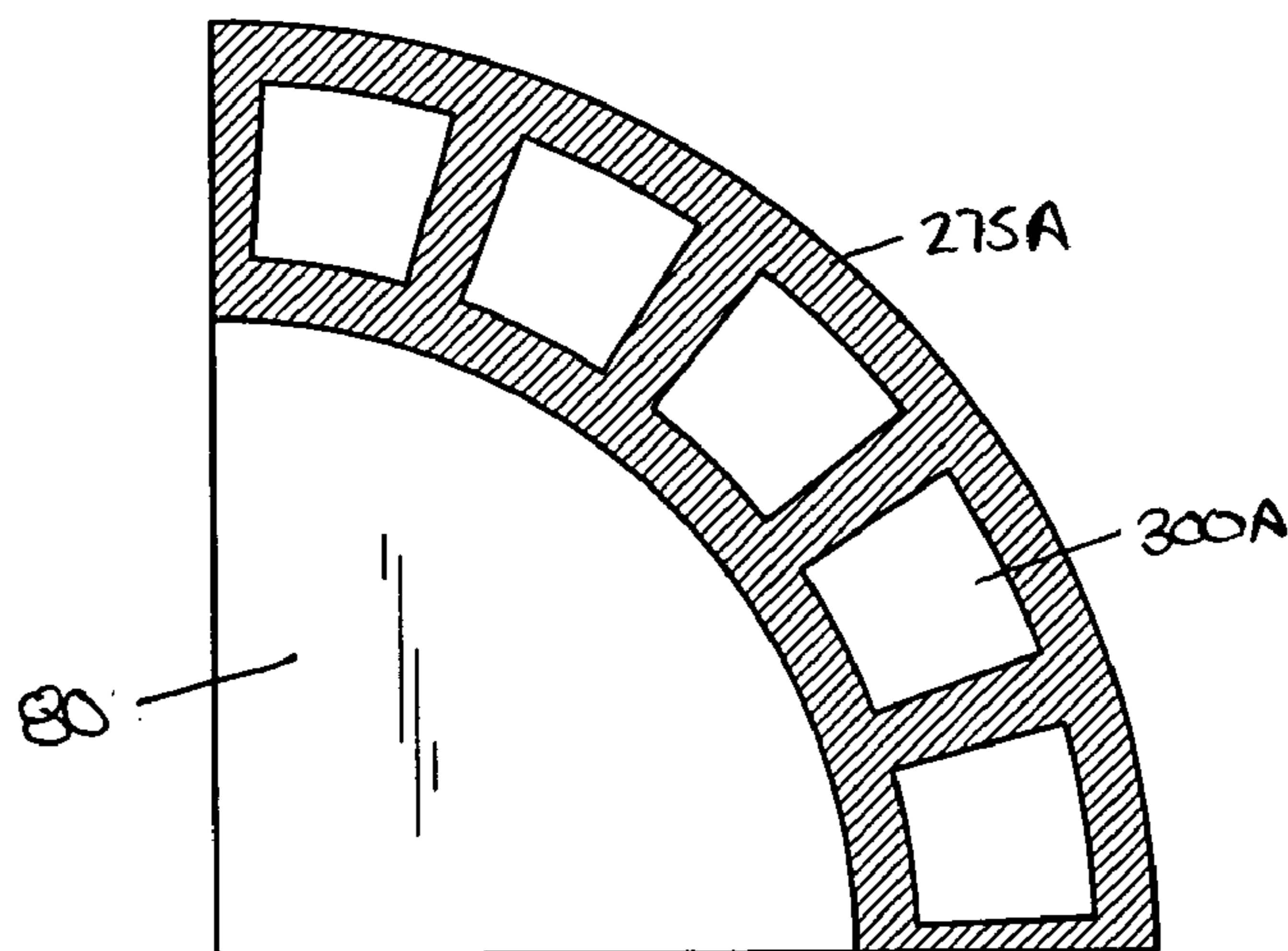
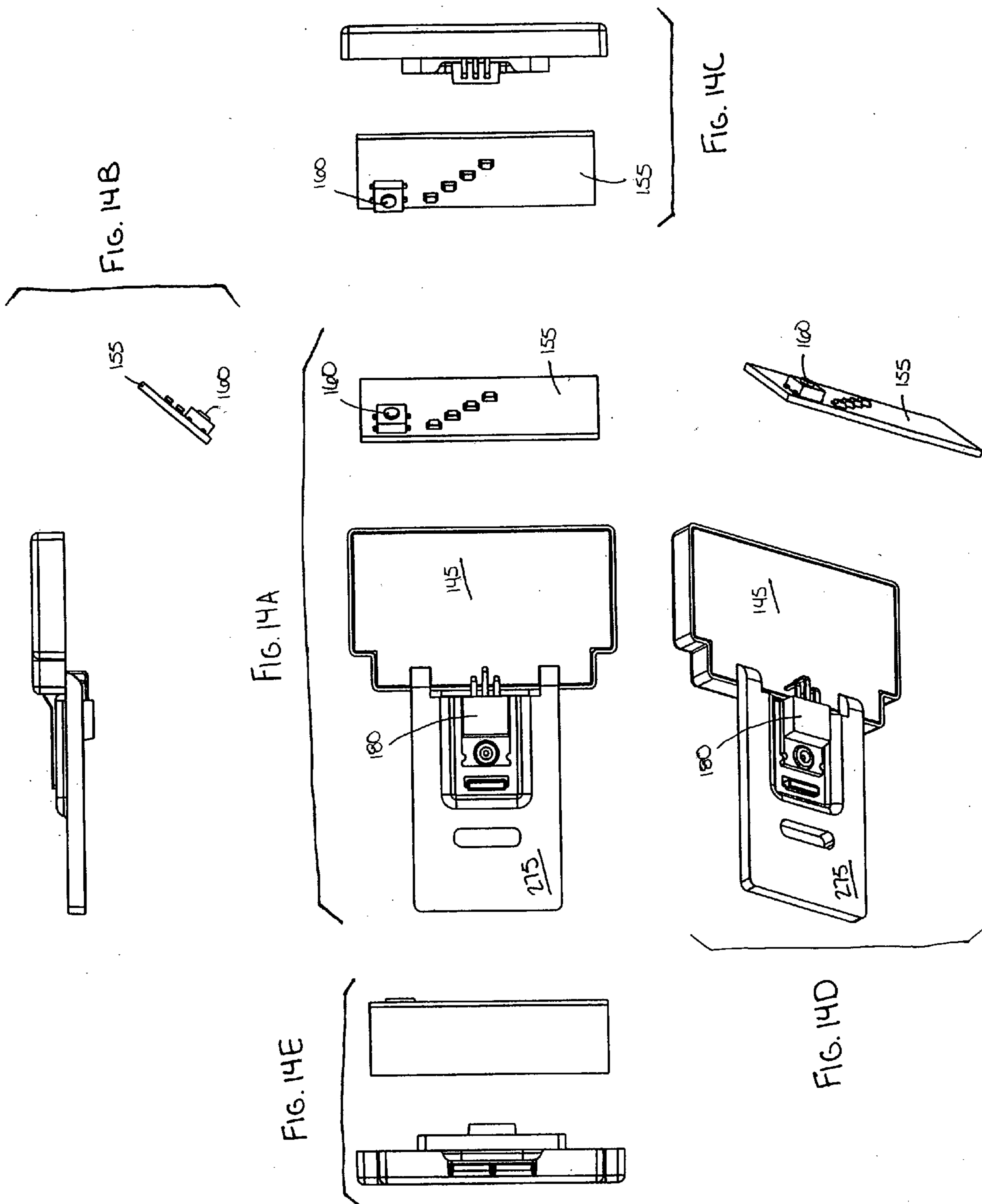

FIG. 19



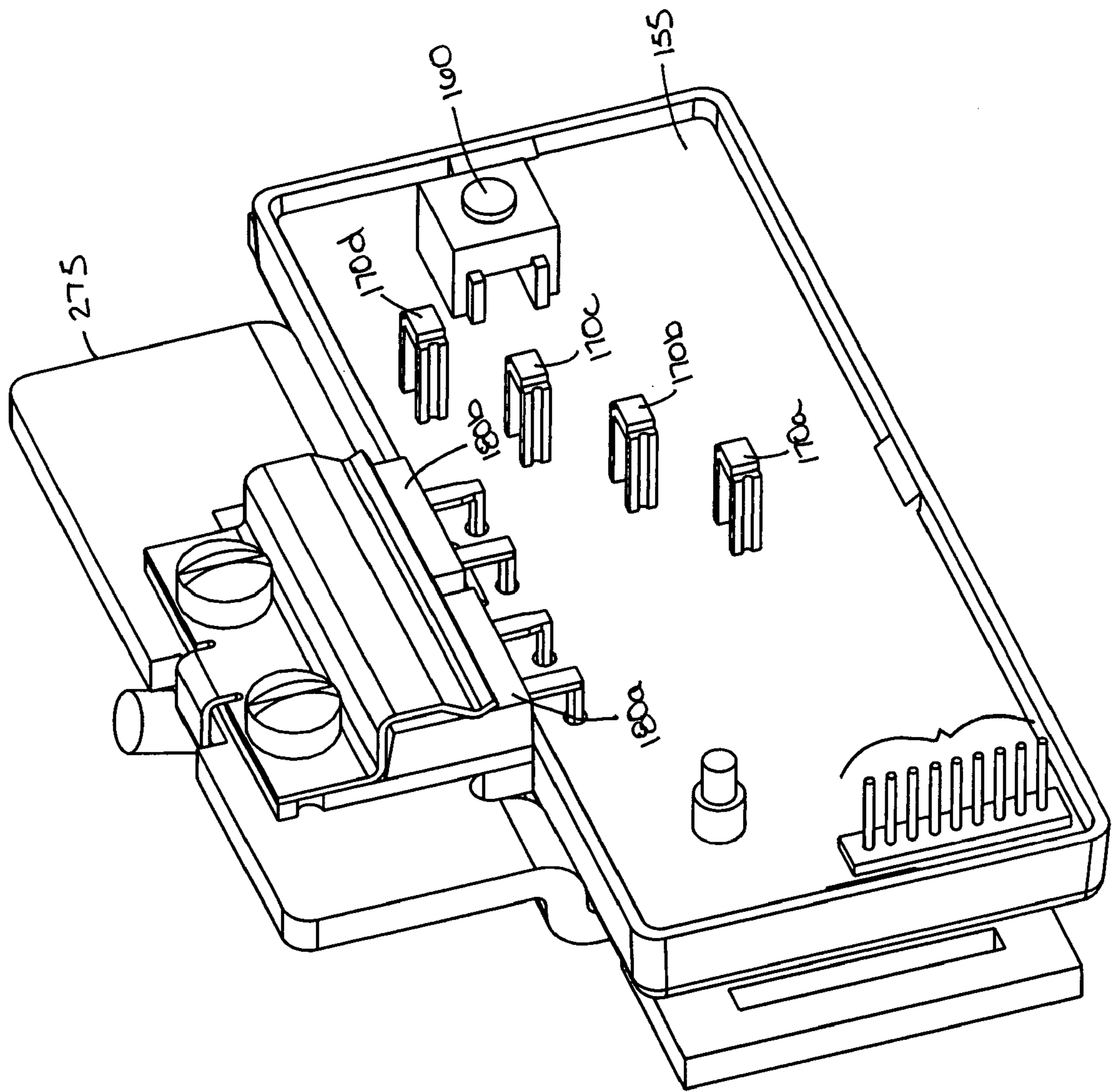

Fig. 15

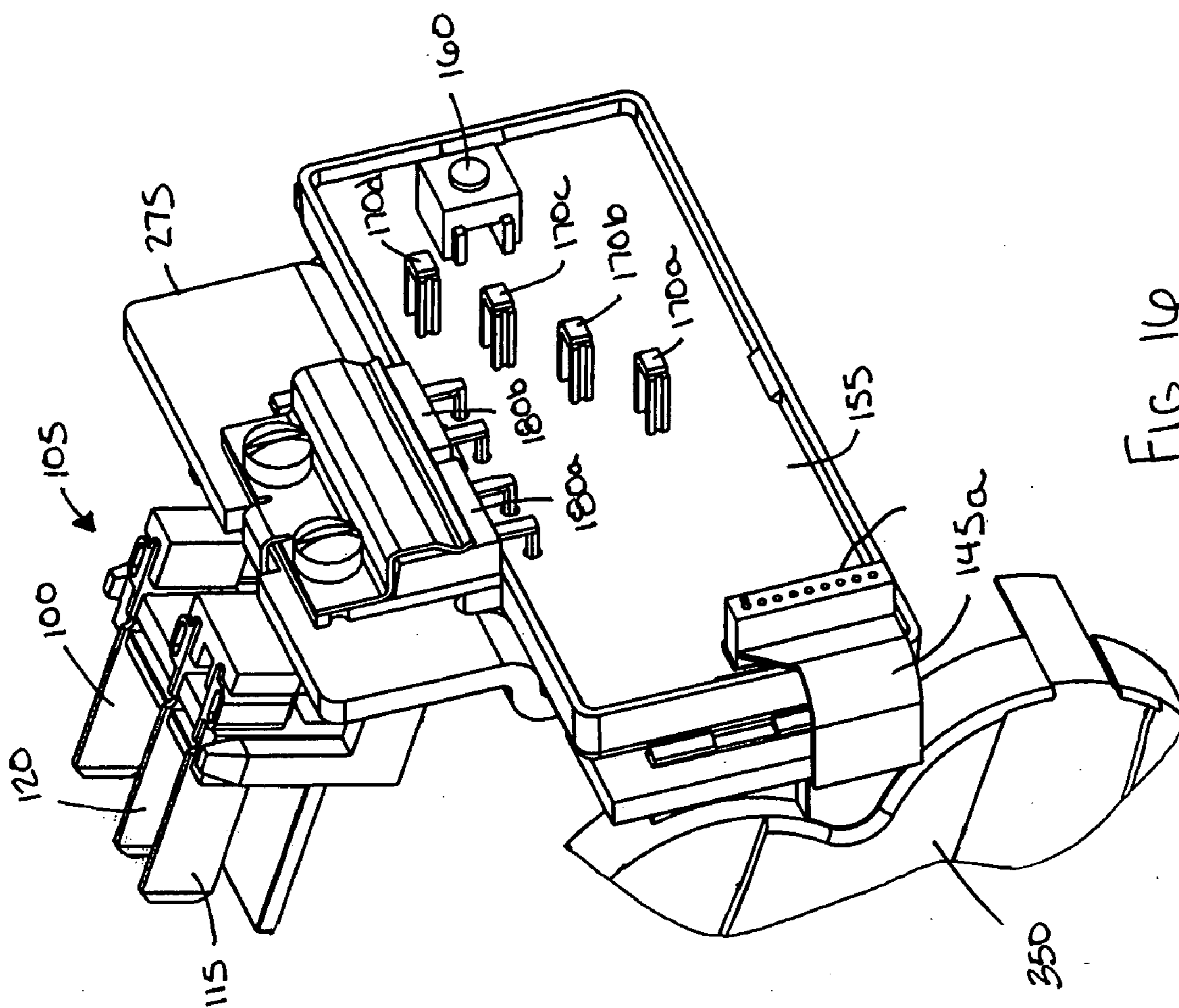

FIG. 16

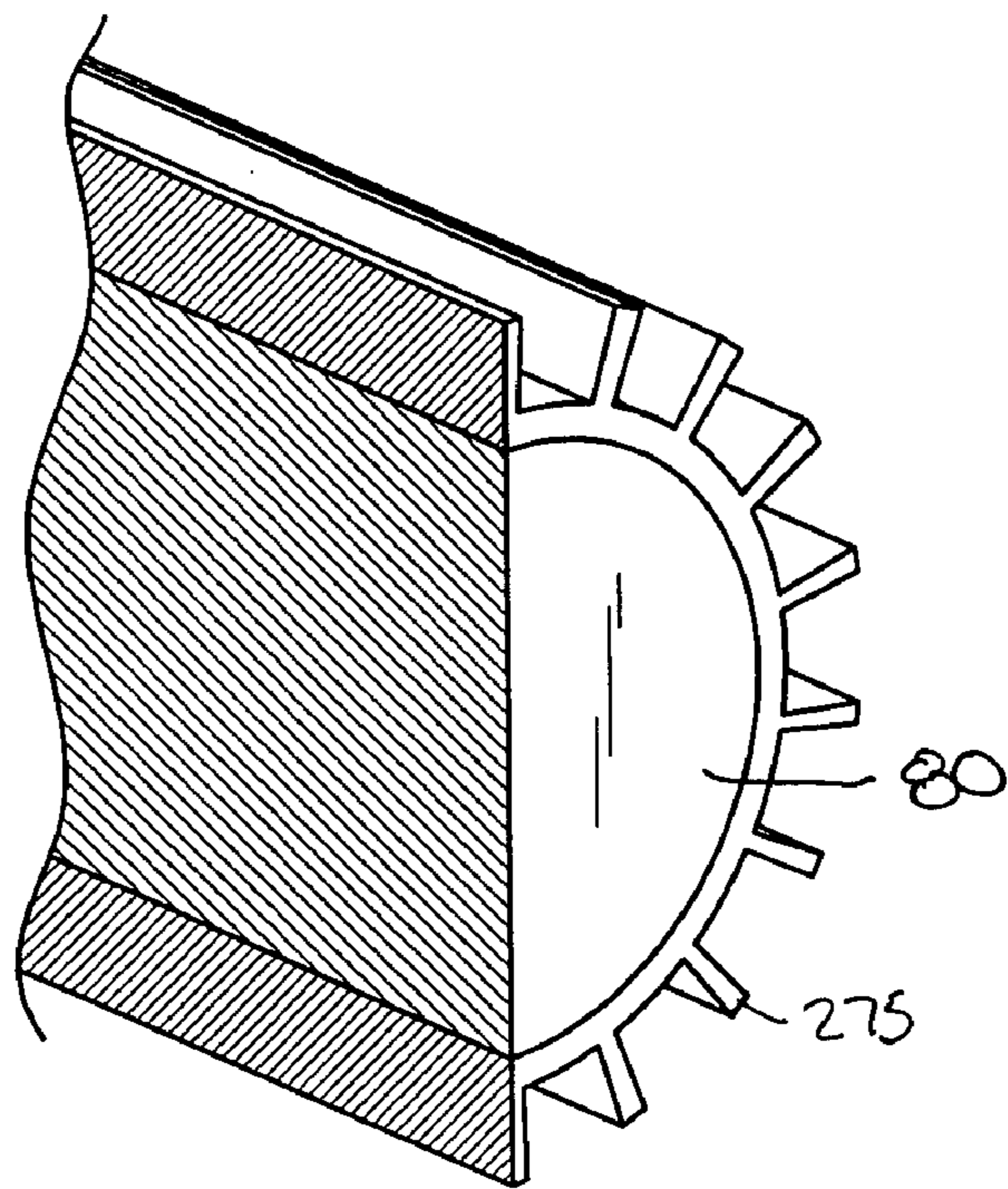

FIG. 18

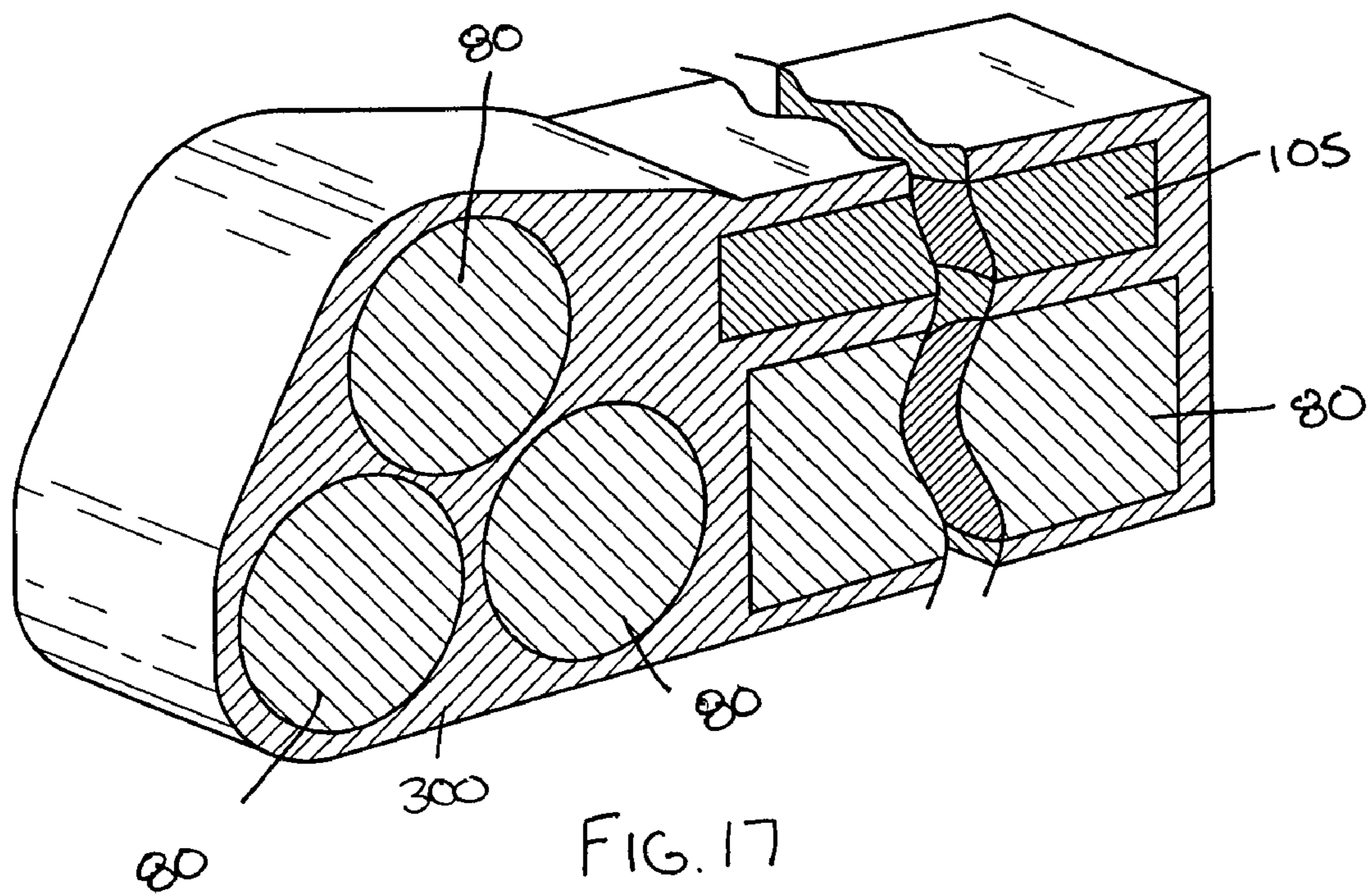

FIG. 17

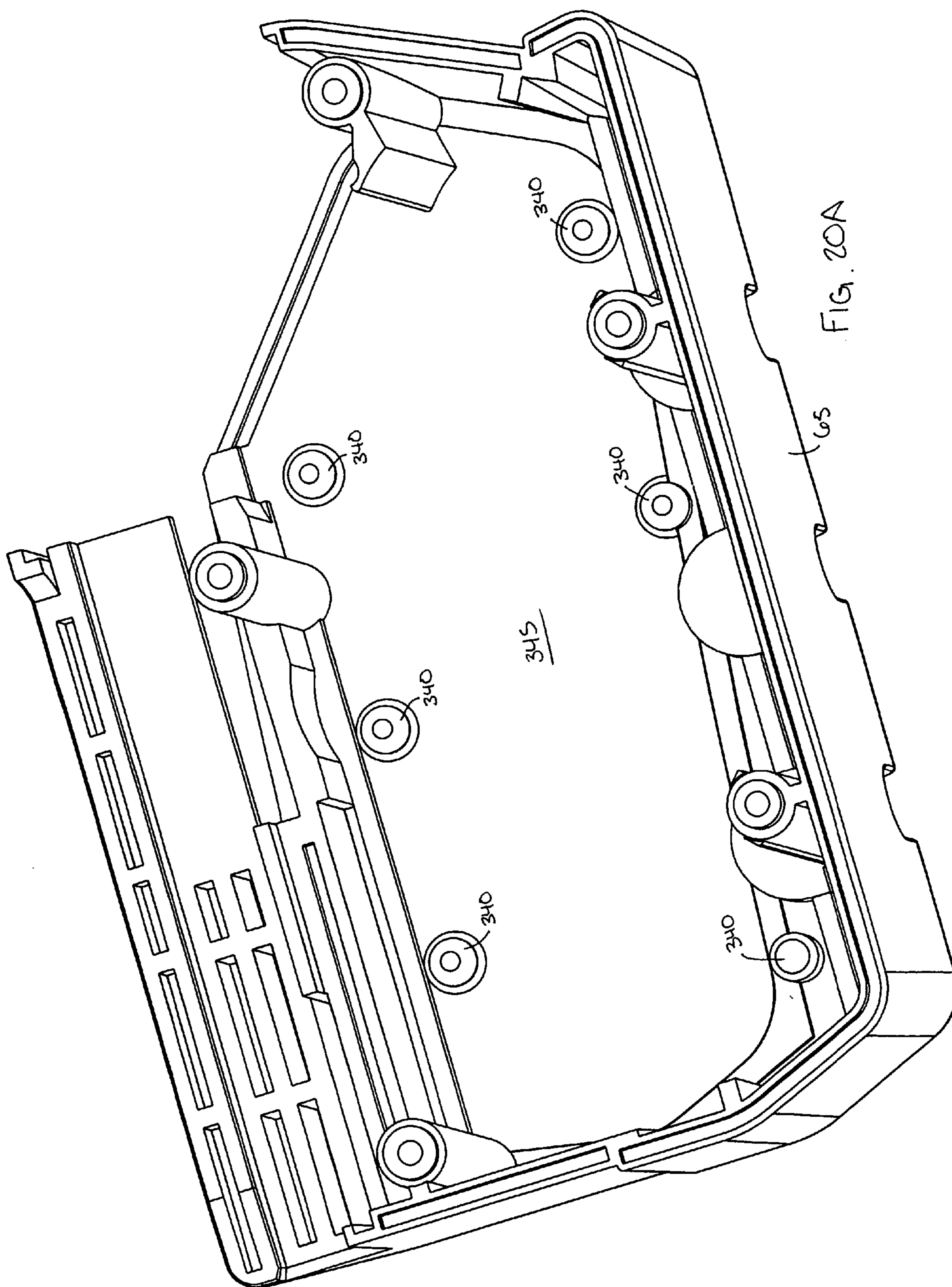

FIG. 20A

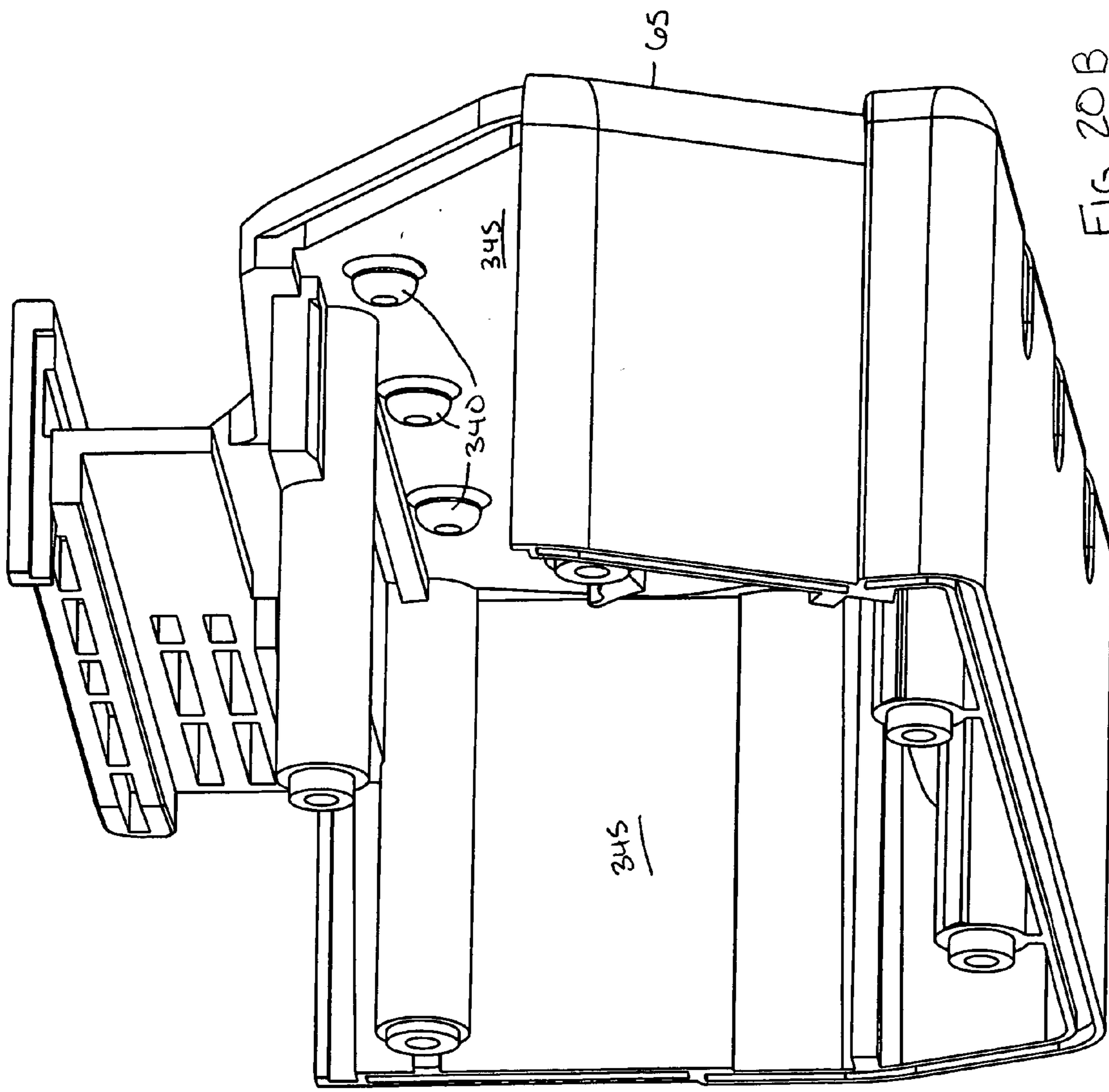

FIG. 20B

50 →

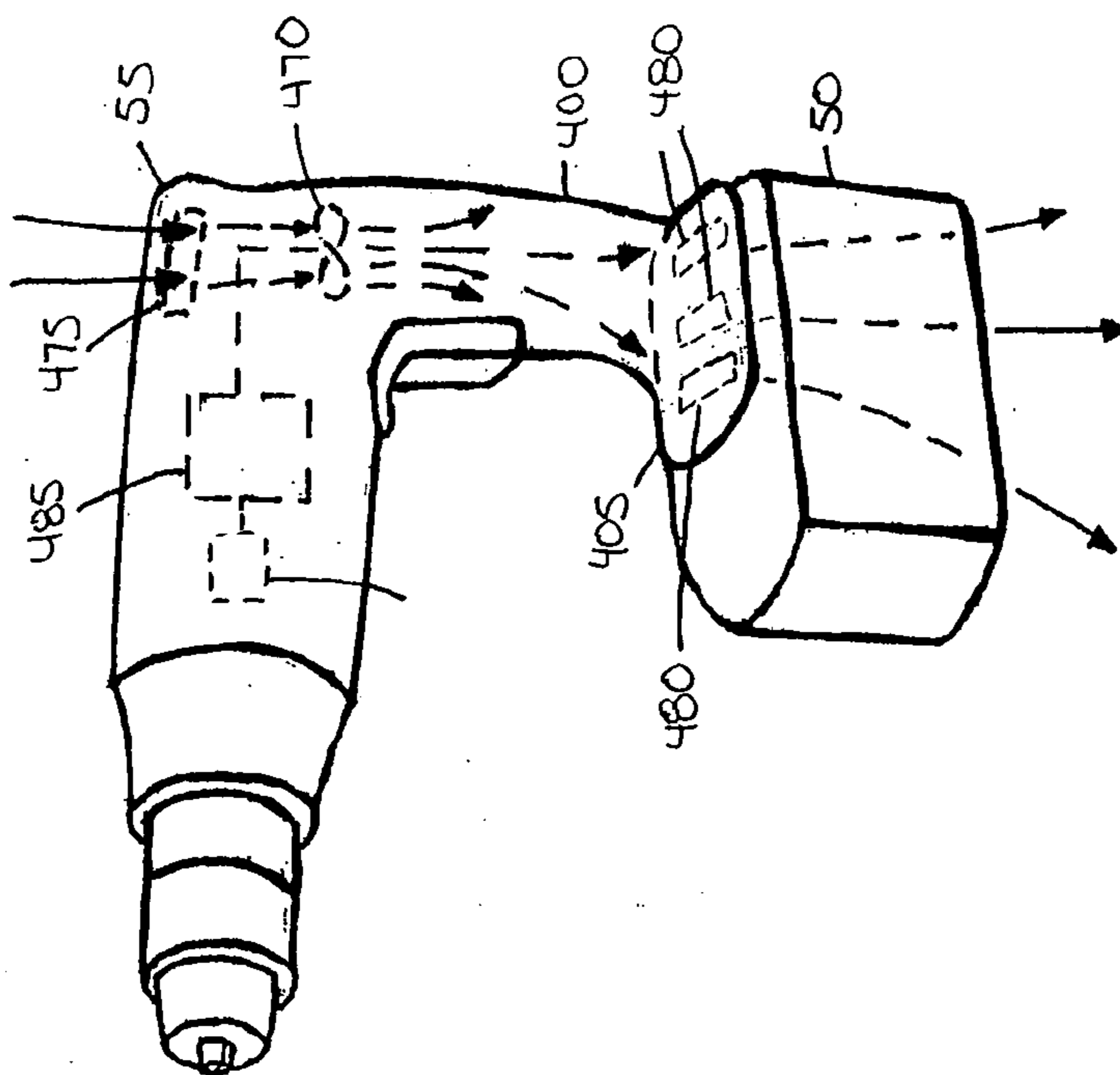

FIG. 21B

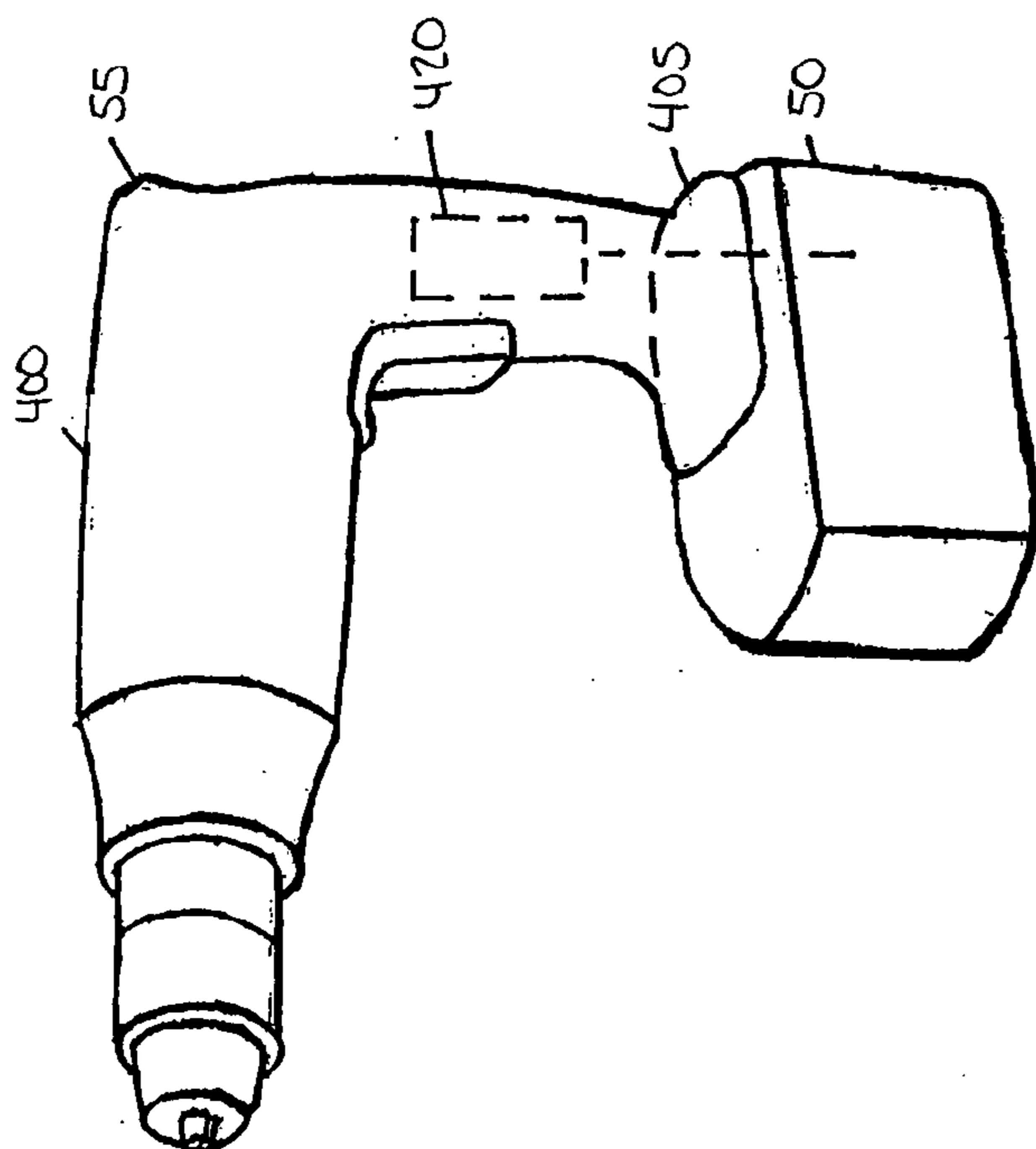
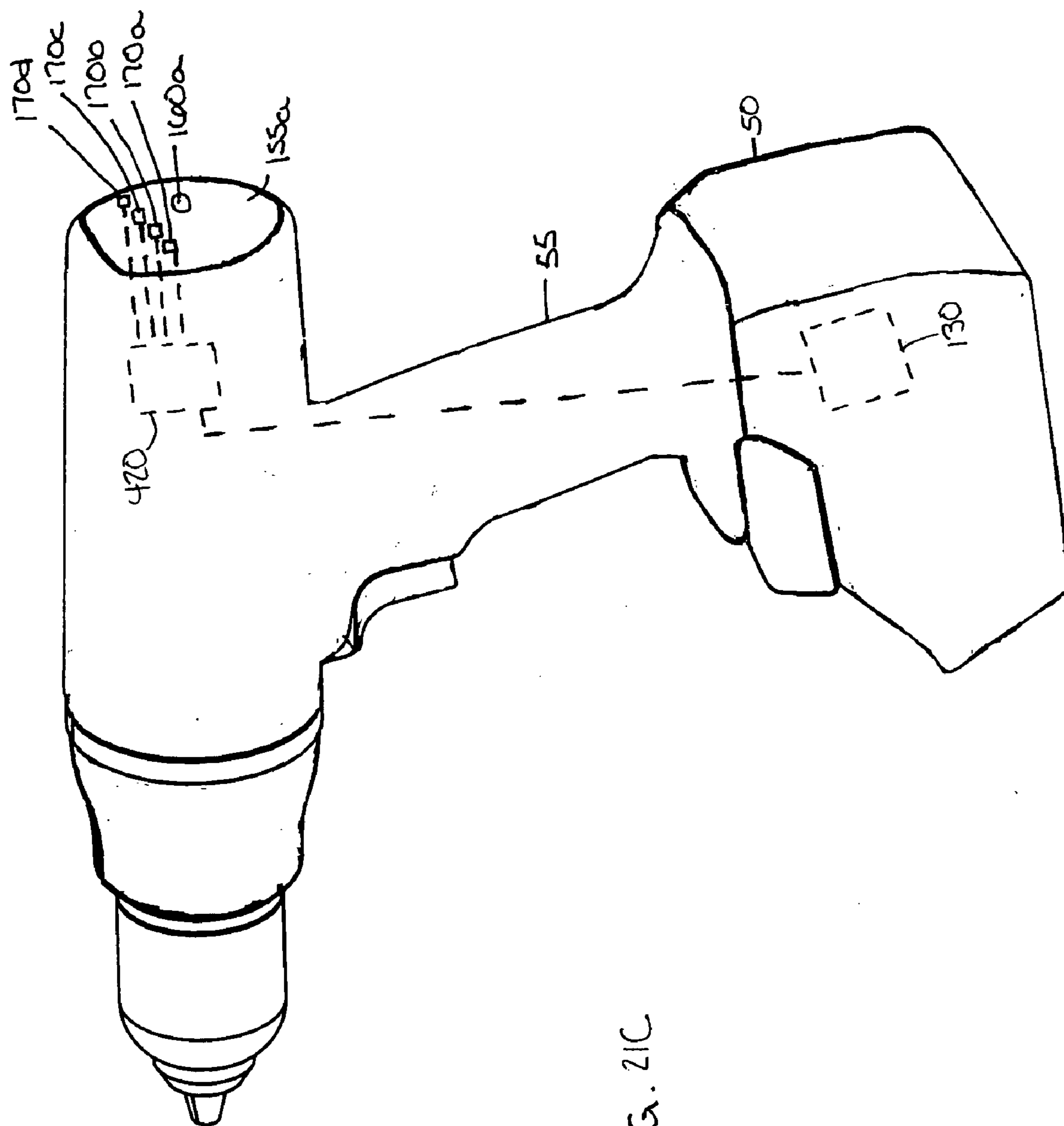

FIG. 21A



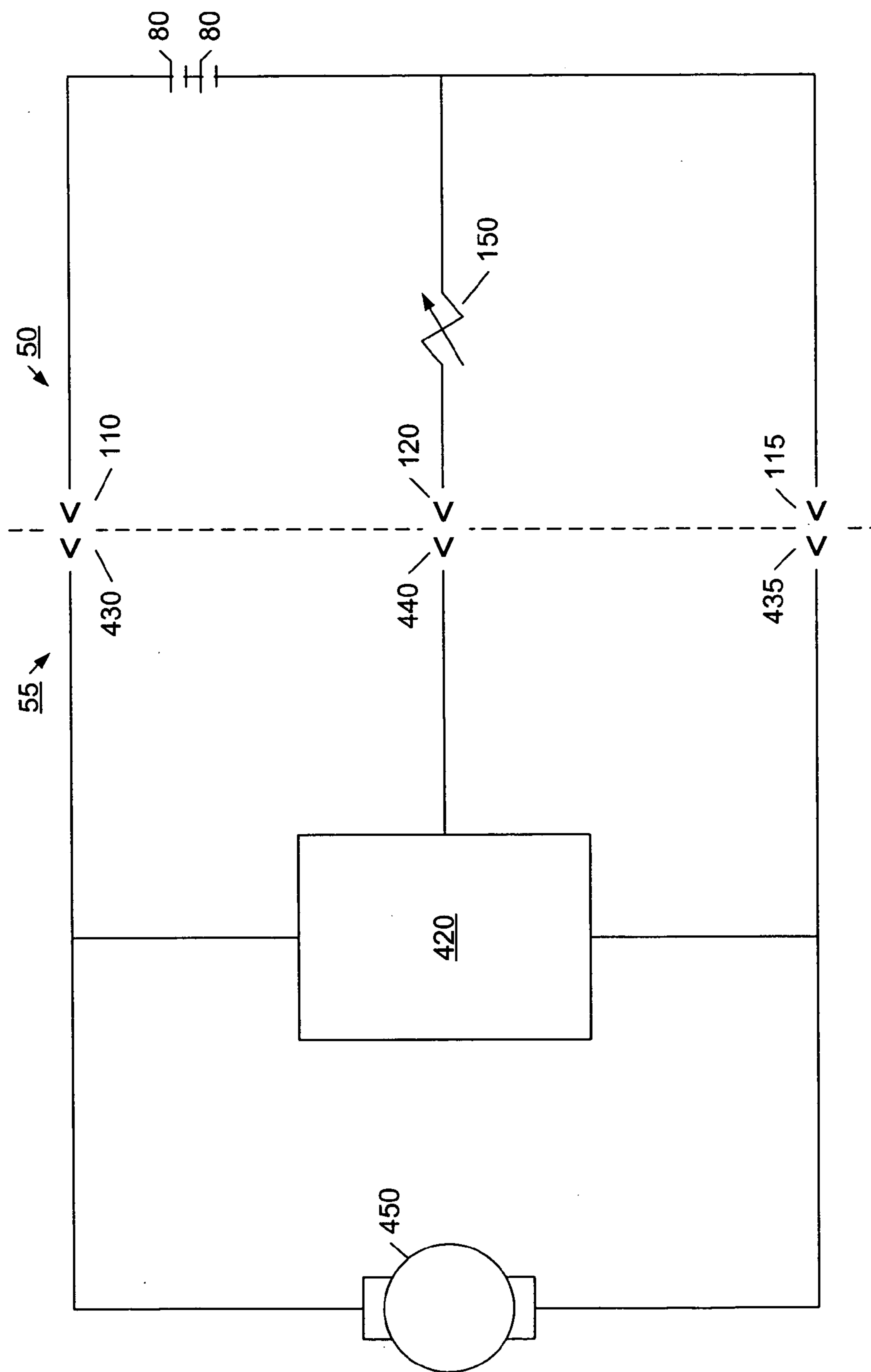

FIG. 22

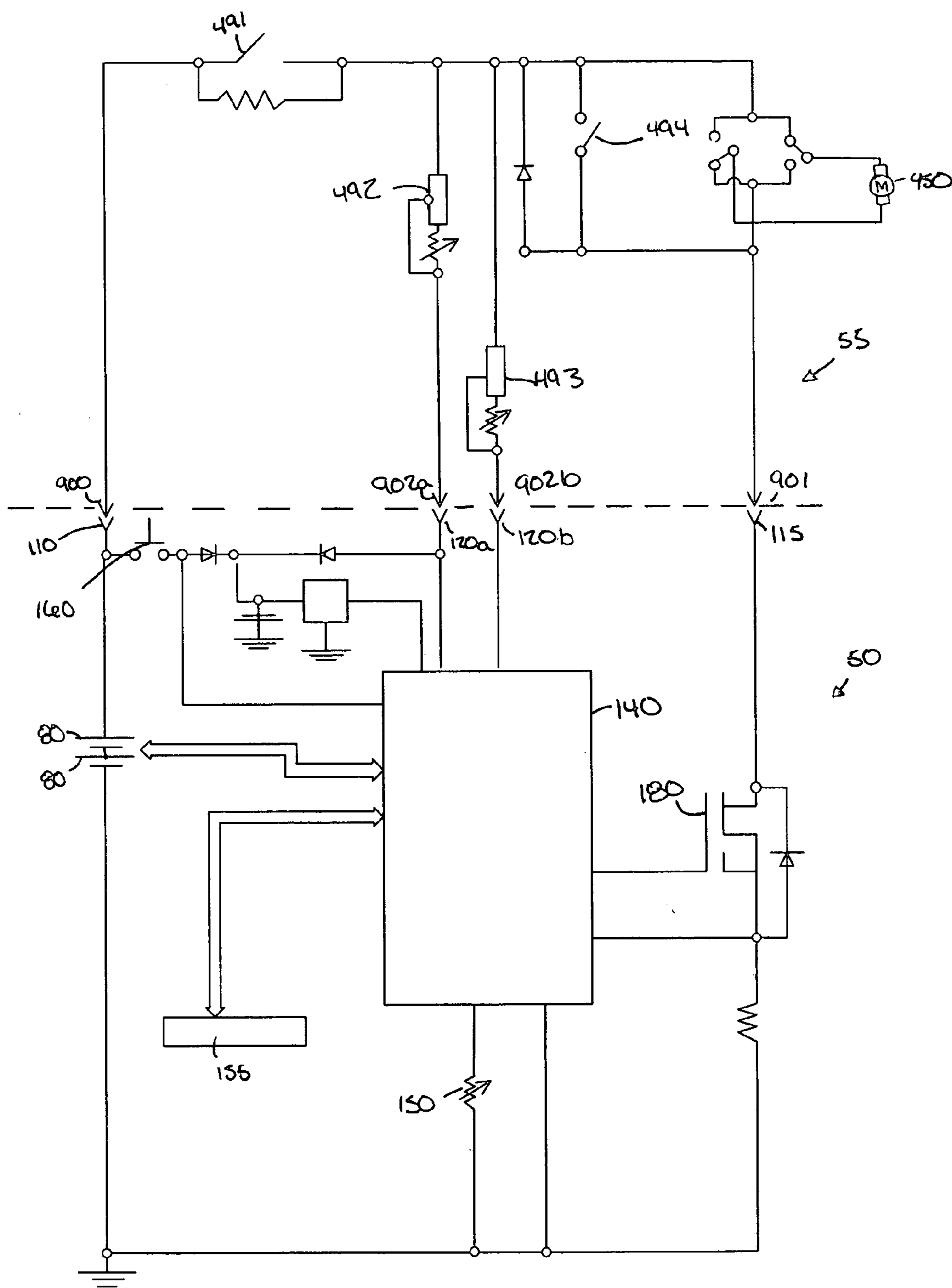

FIG. 23

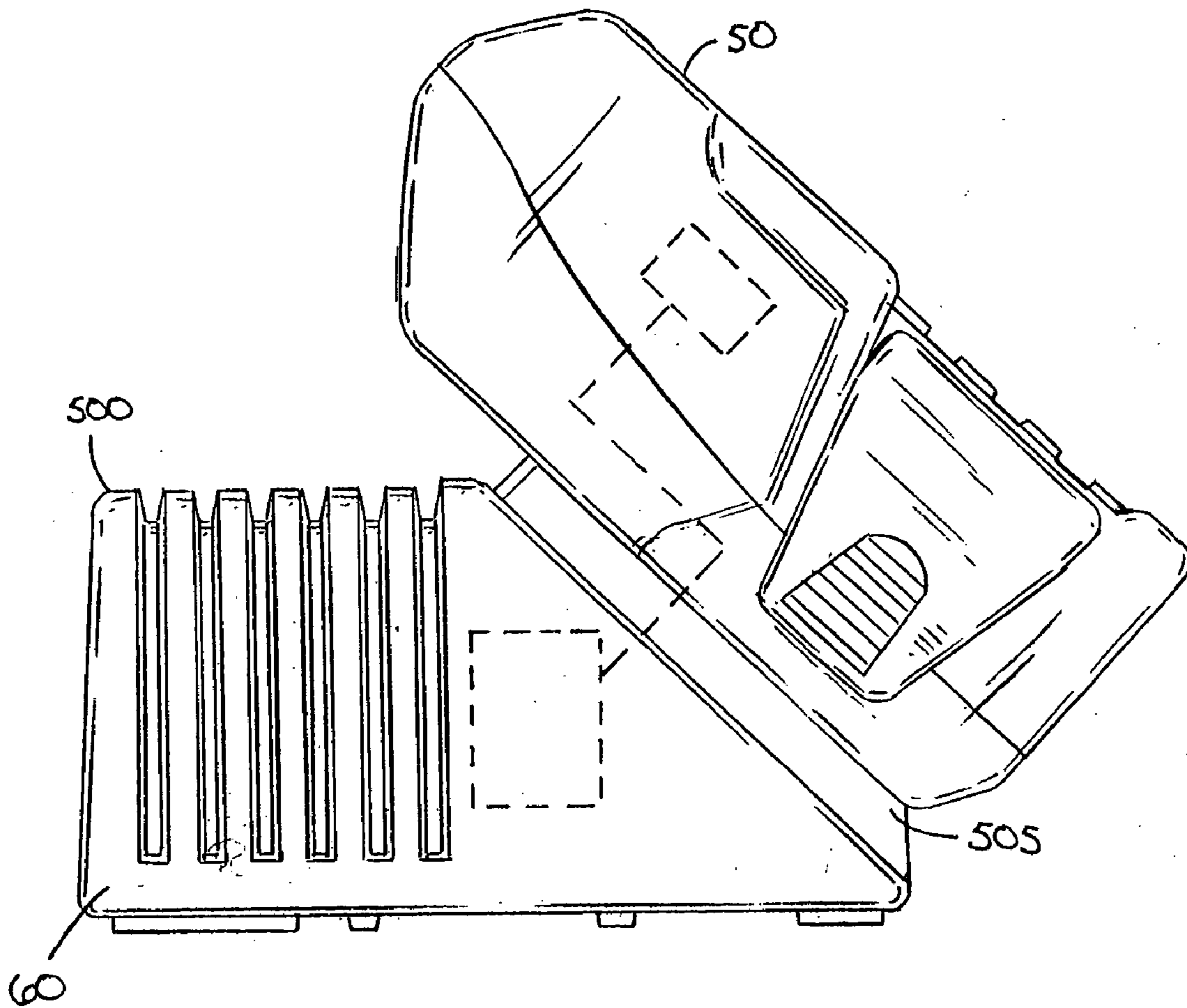

FIG. 24

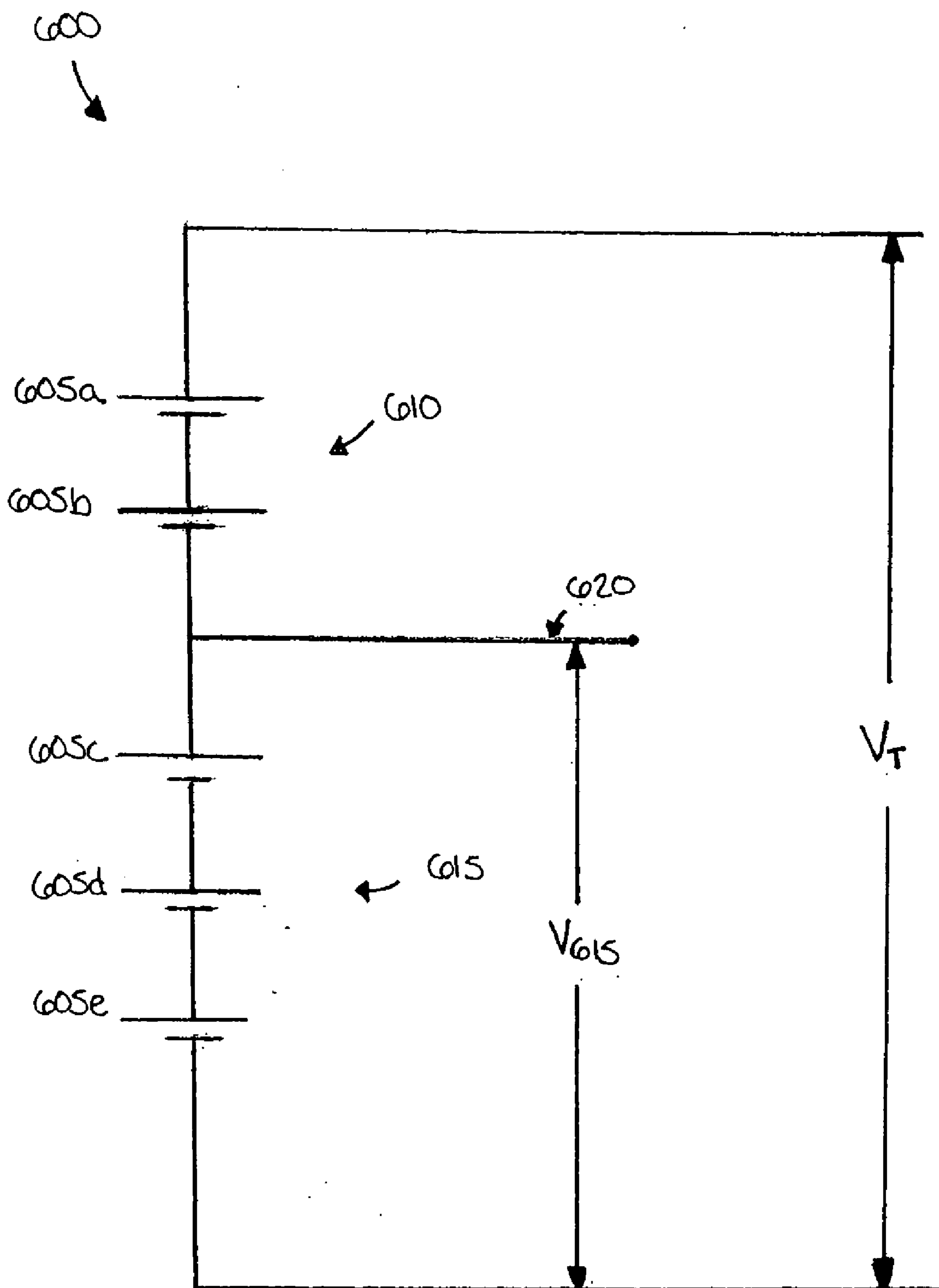

FIG. 25

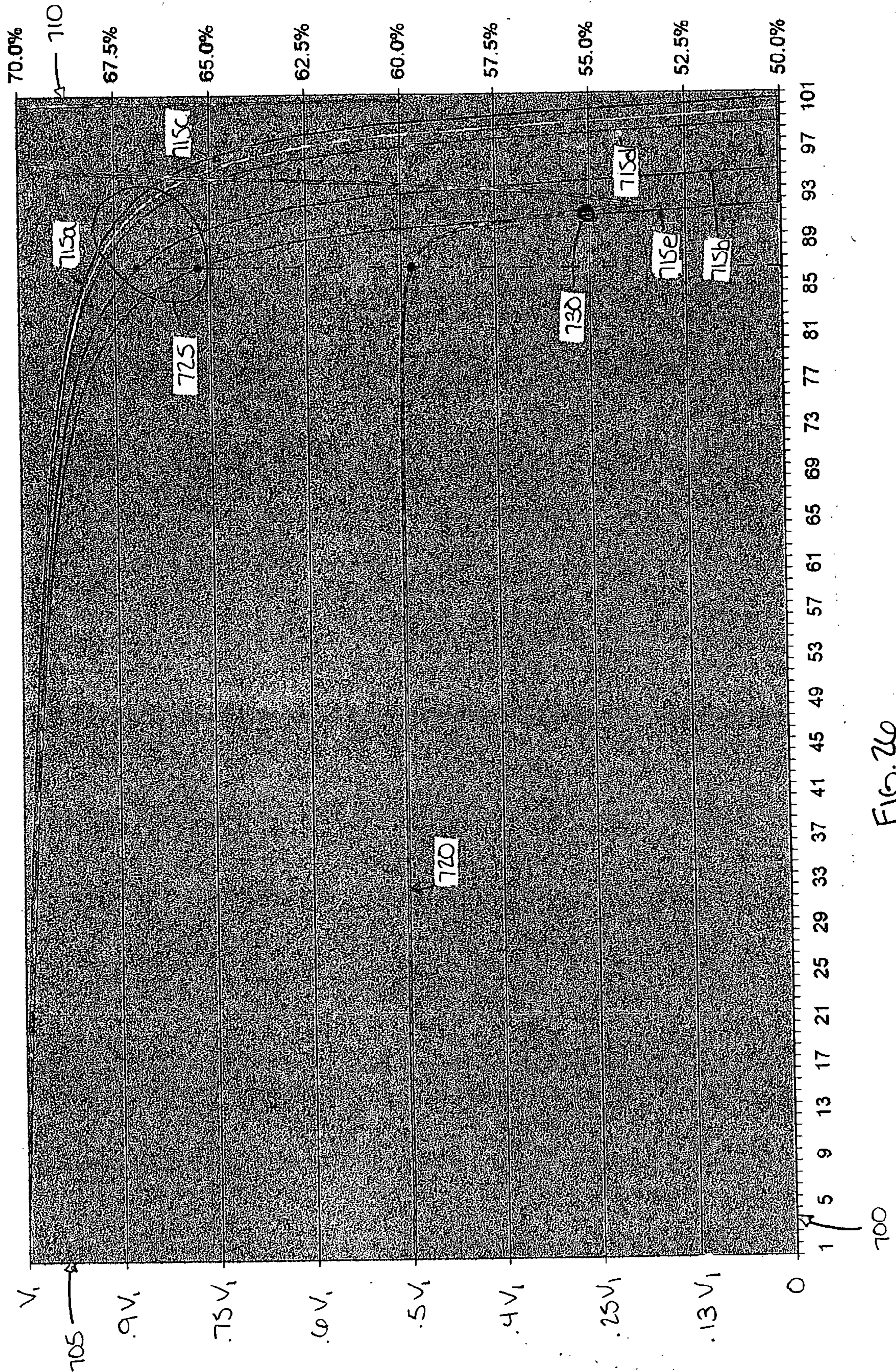
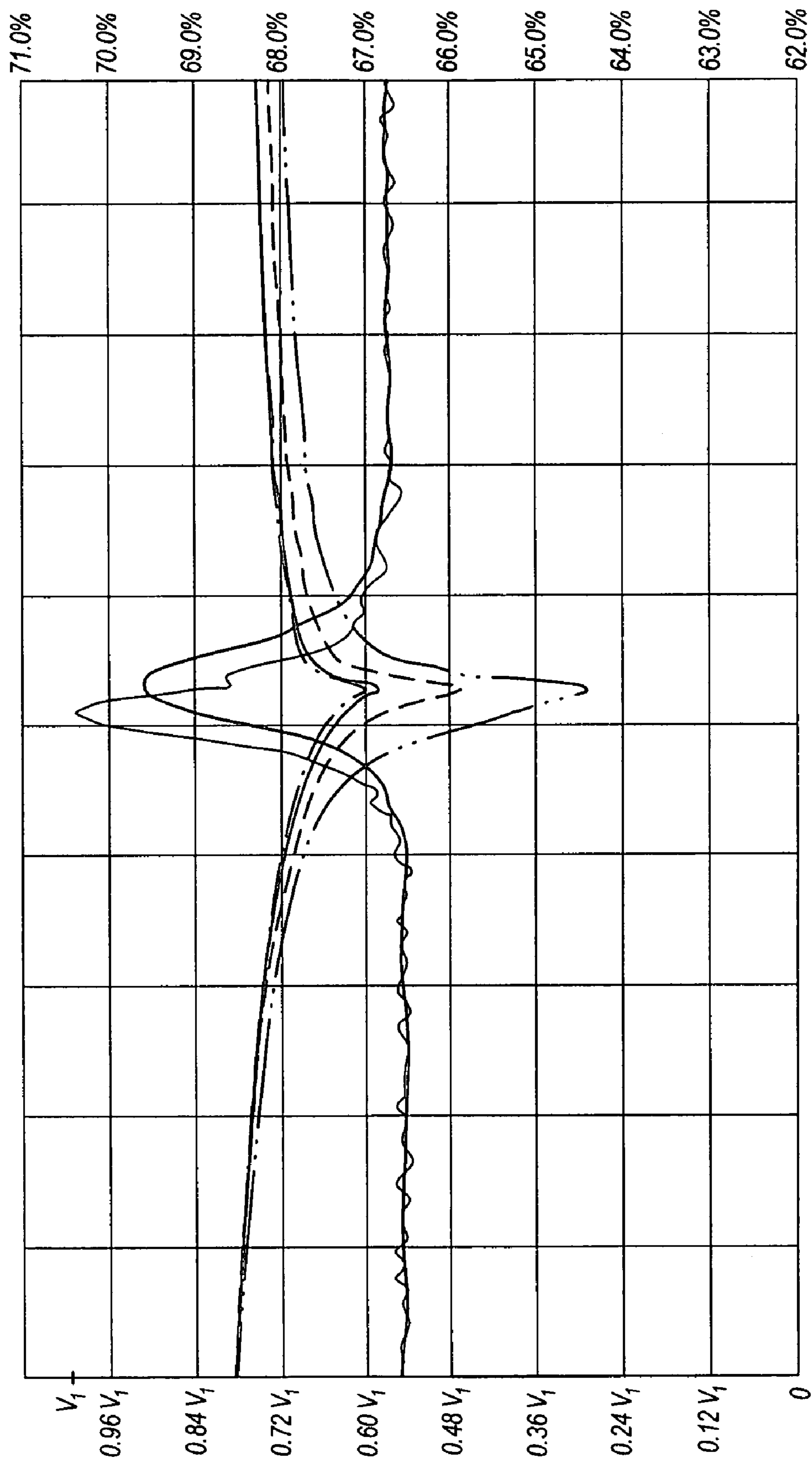

FIG. 26



TIME

FIG. 27

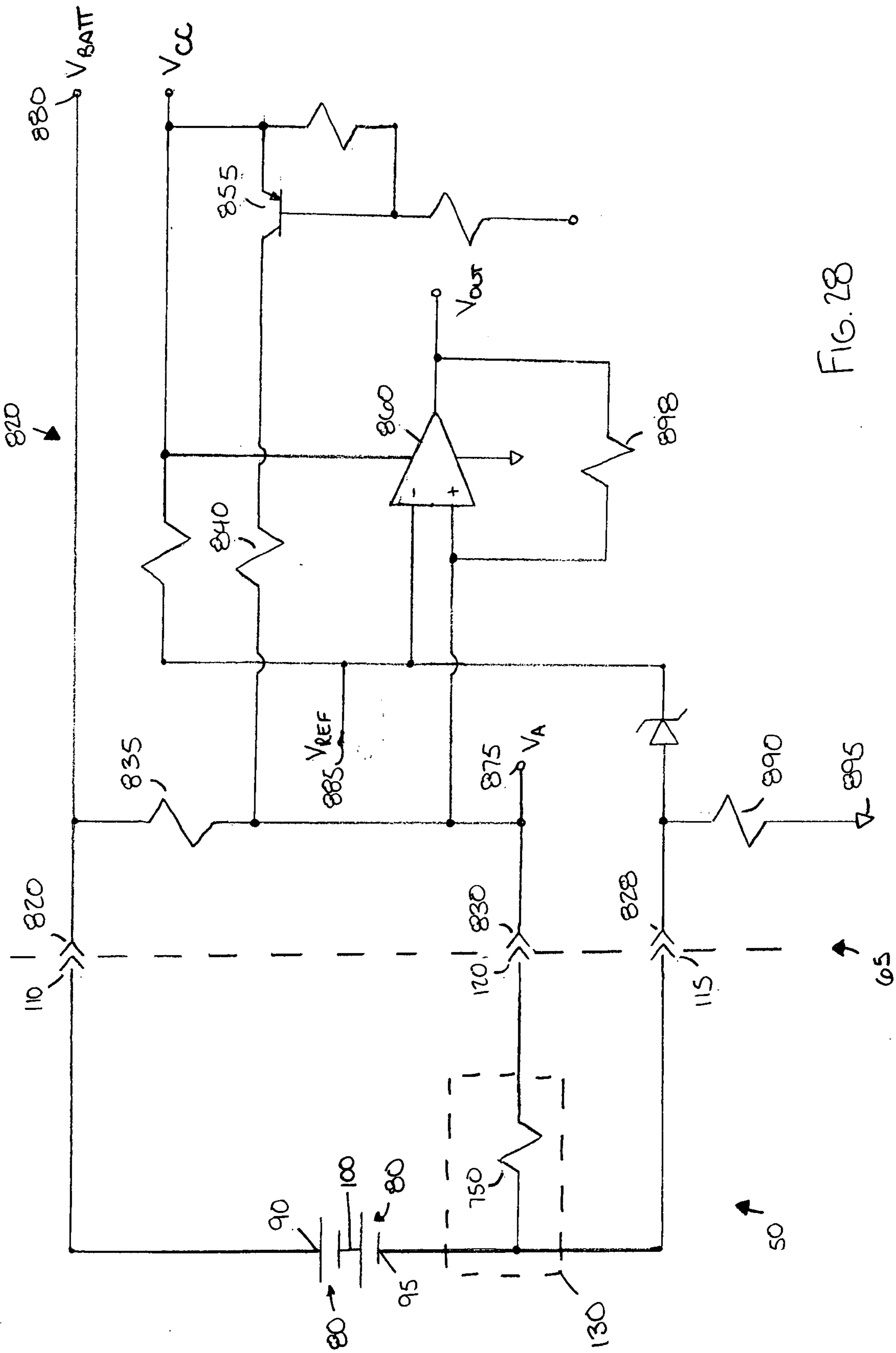

FIG. 28

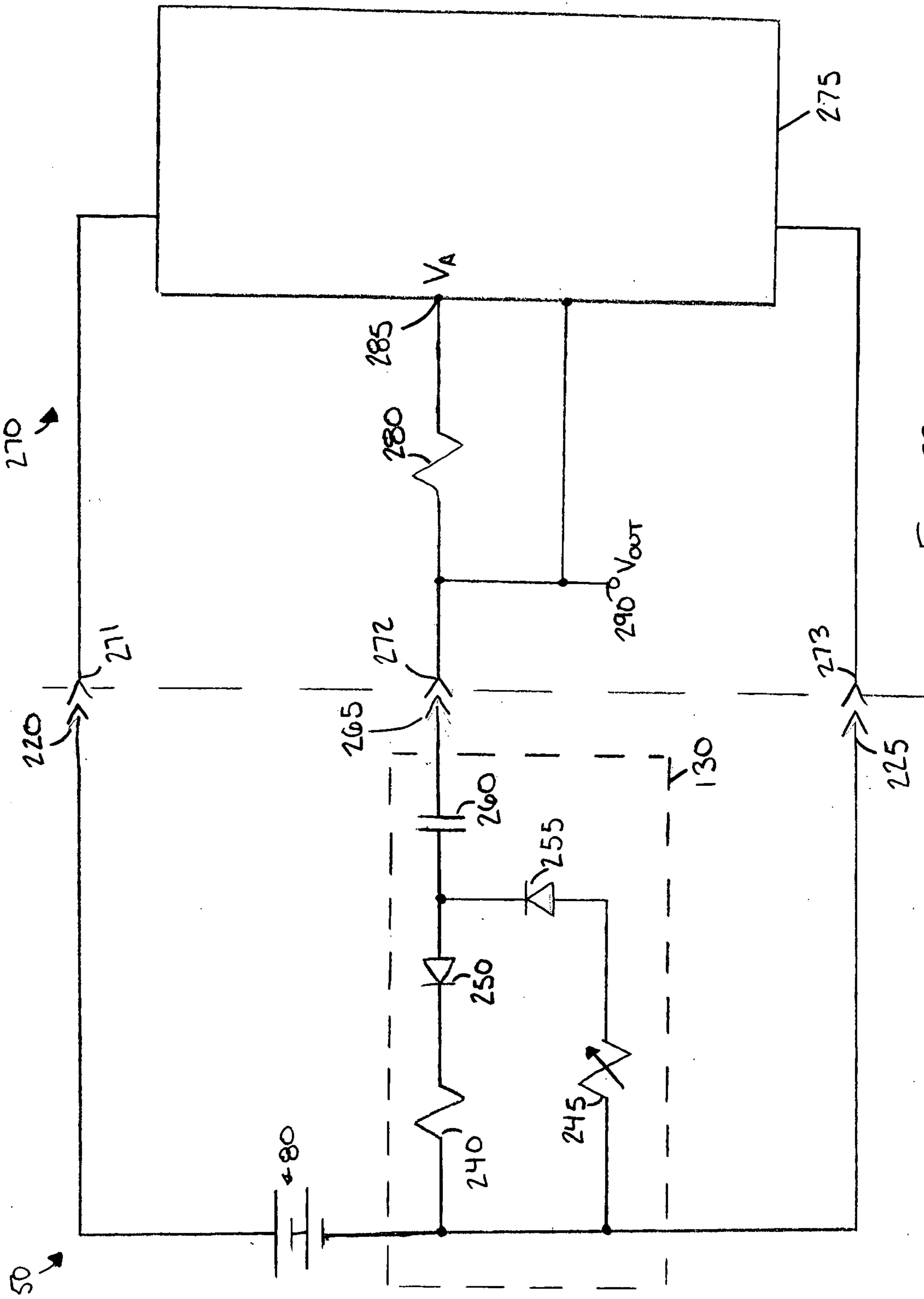

FIG. 29

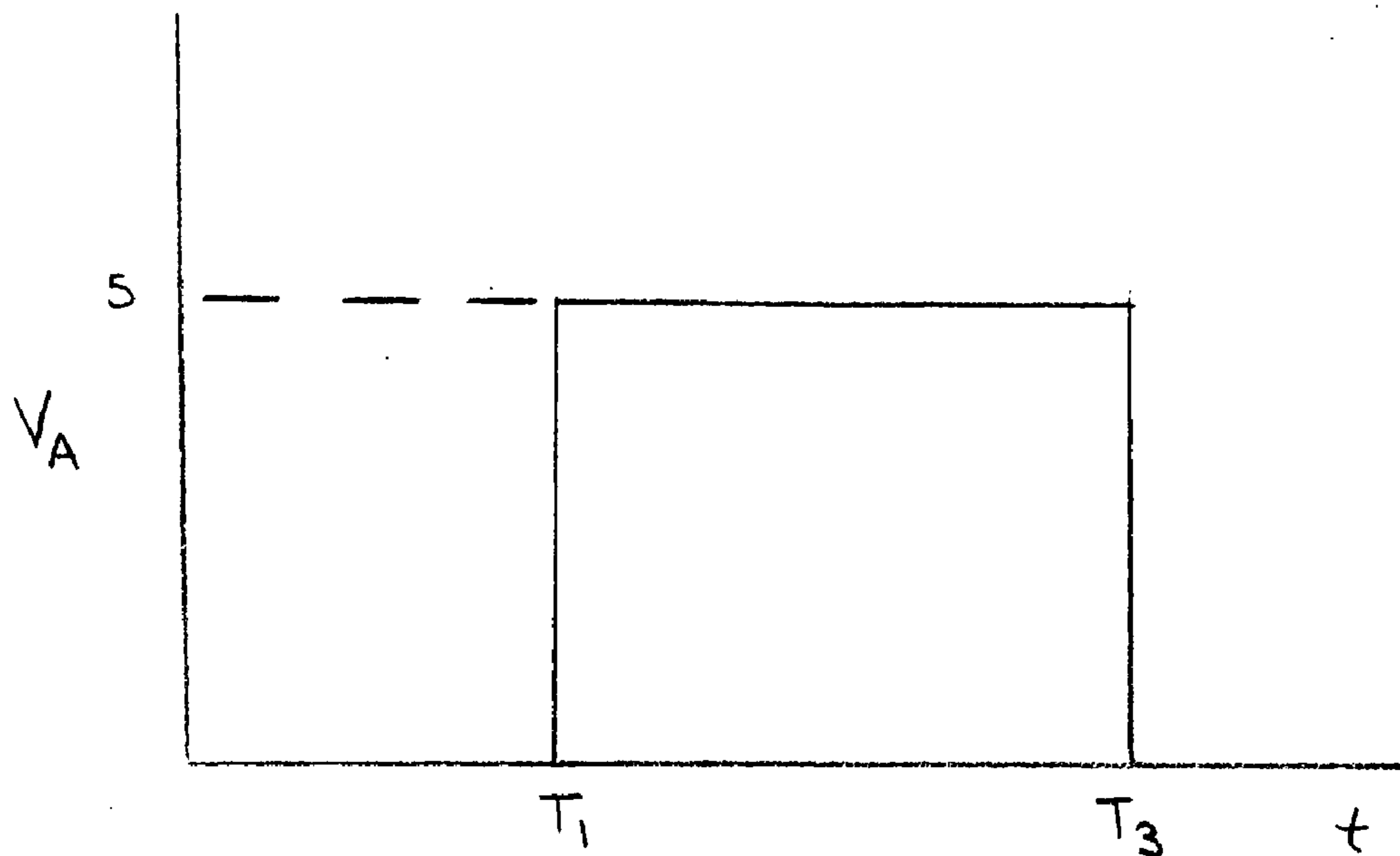

FIG. 30A

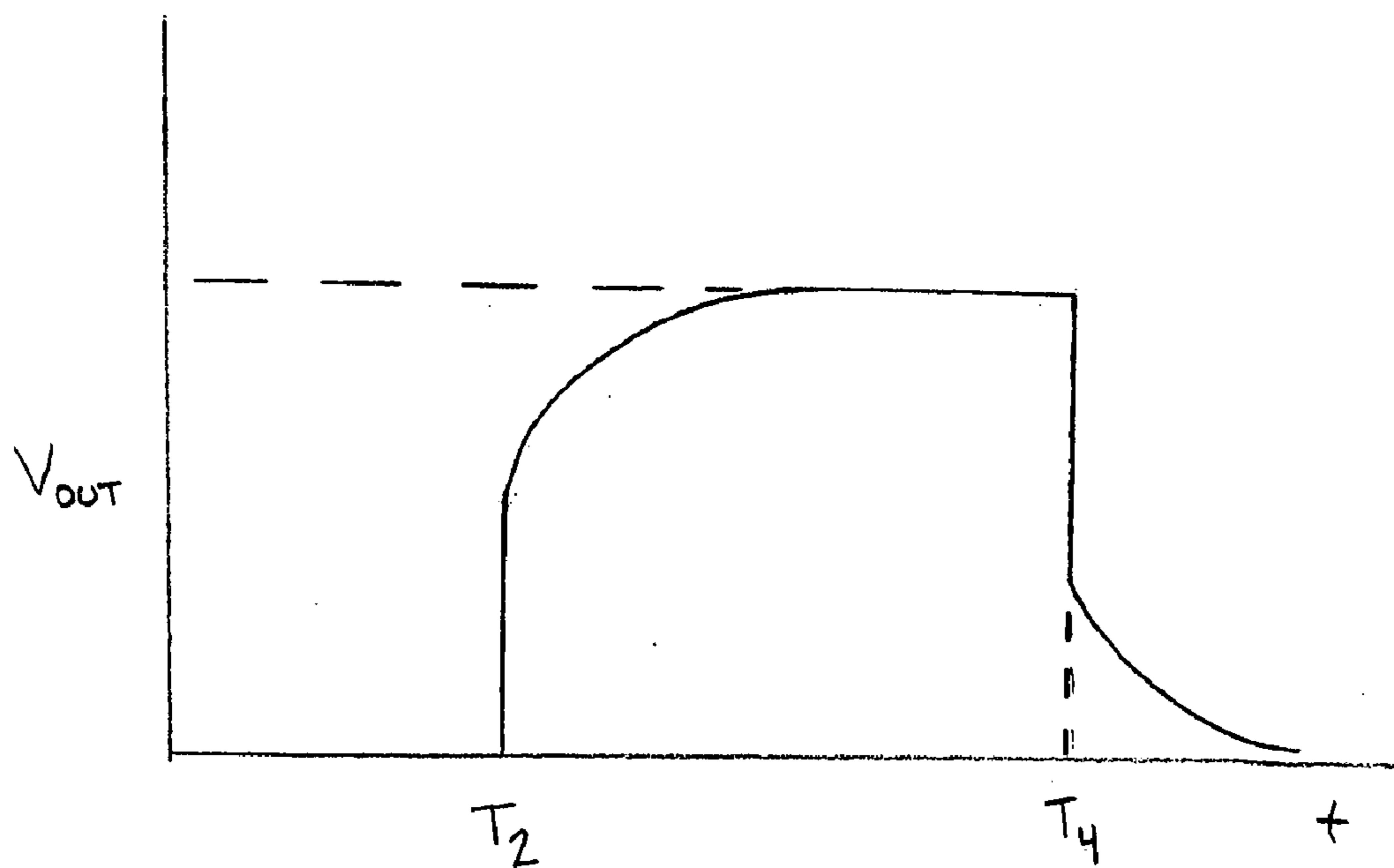

FIG. 30B

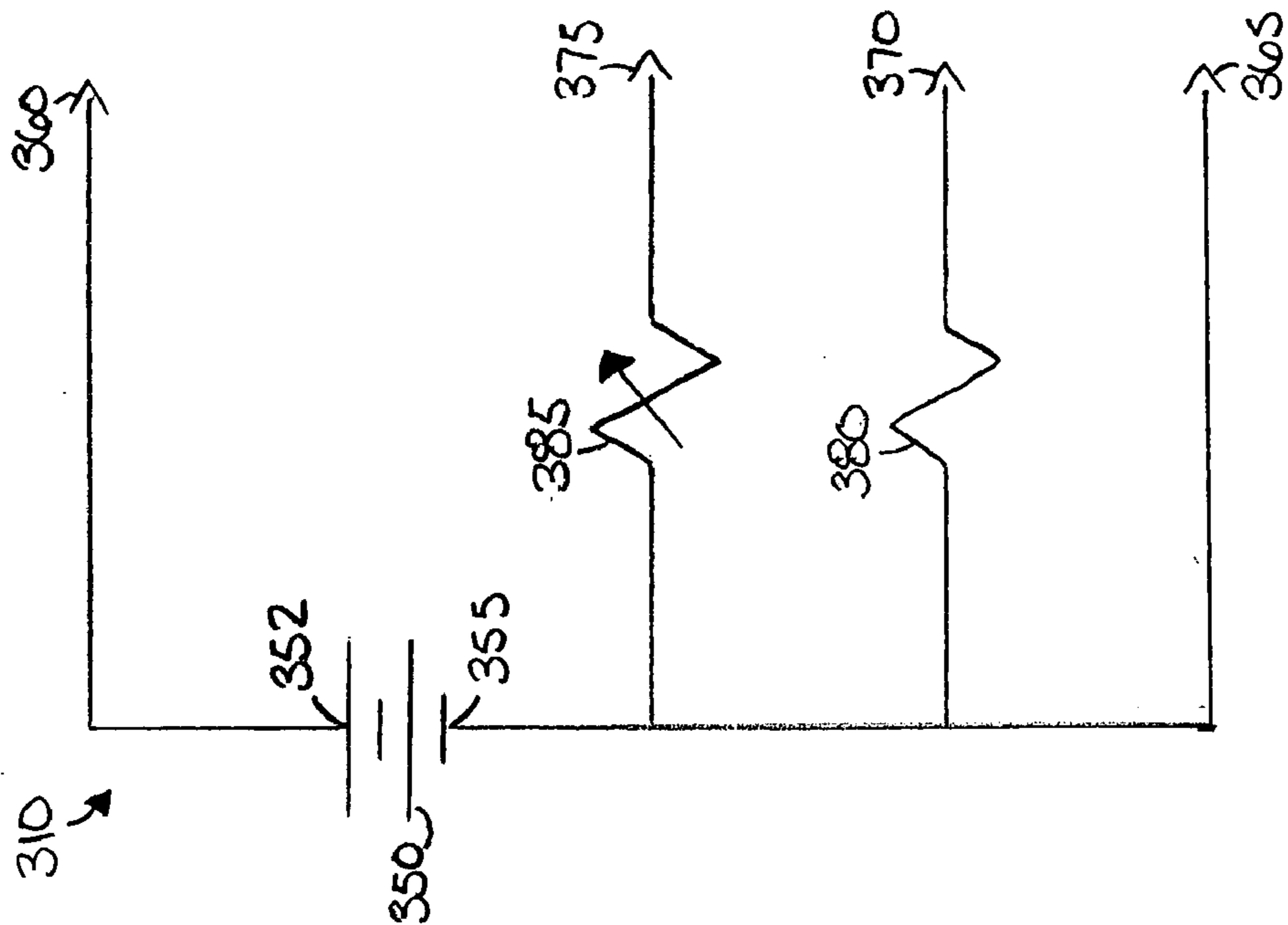

FIG. 32

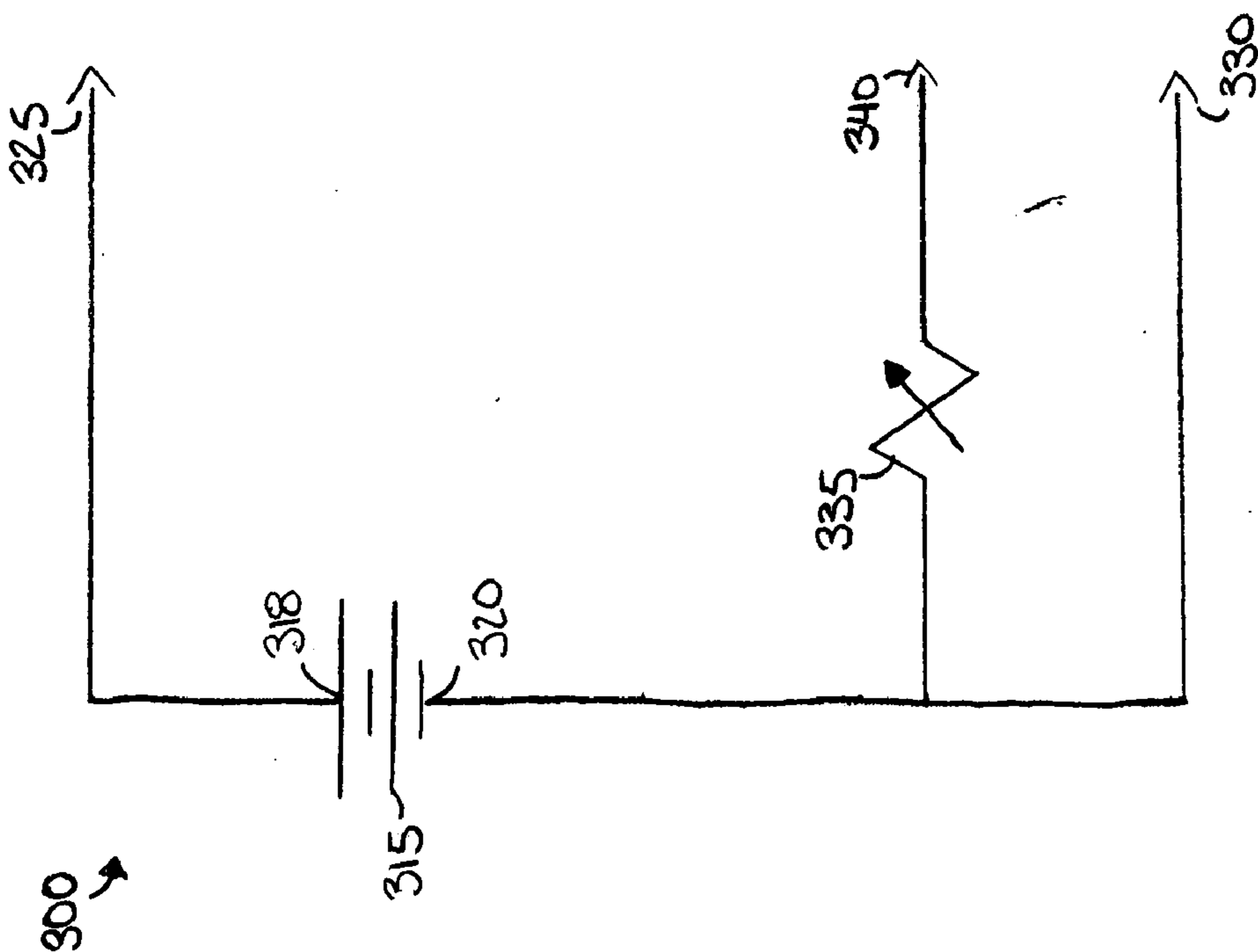

FIG. 31

PRIOR ART

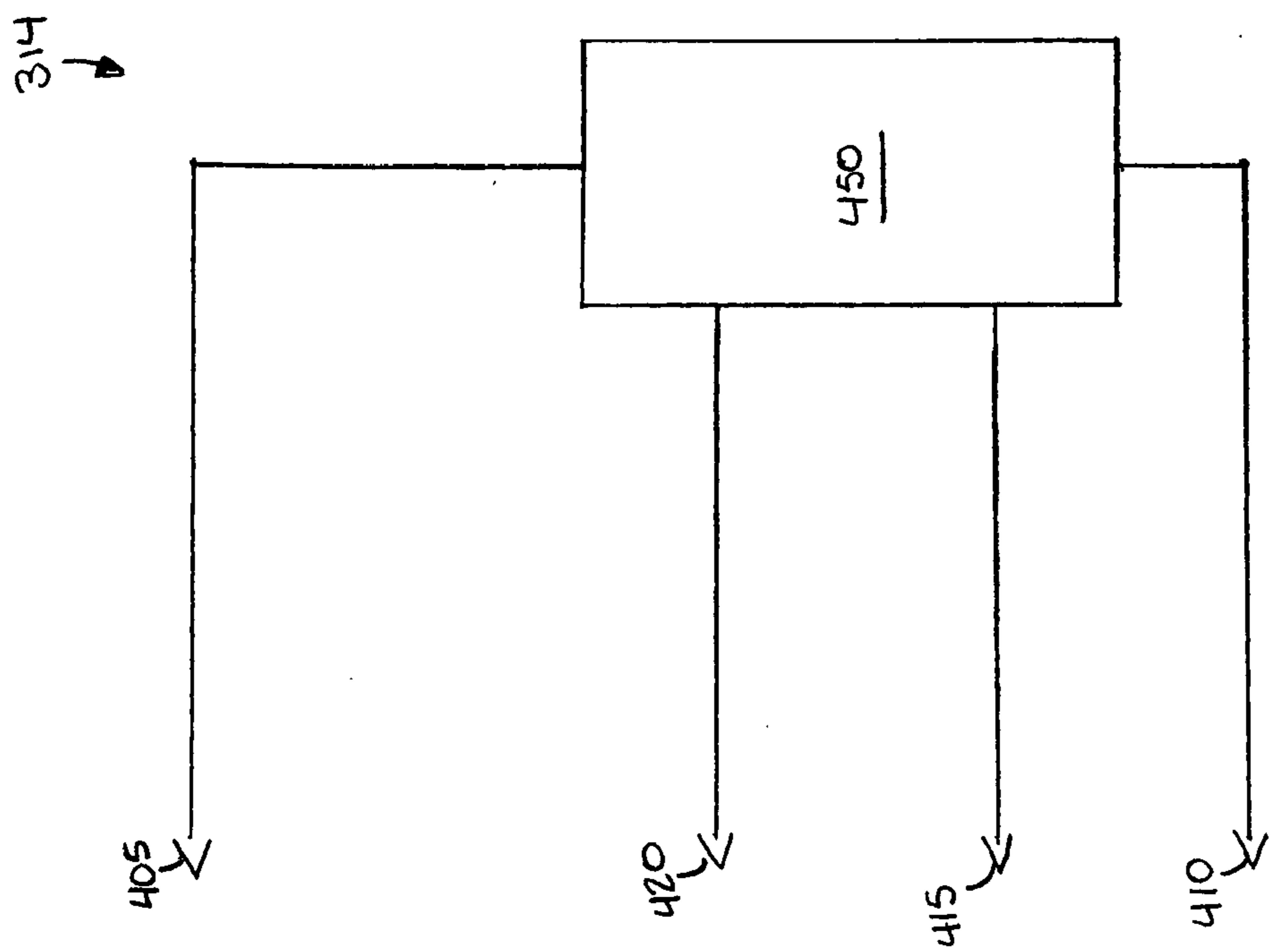

FIG. 34

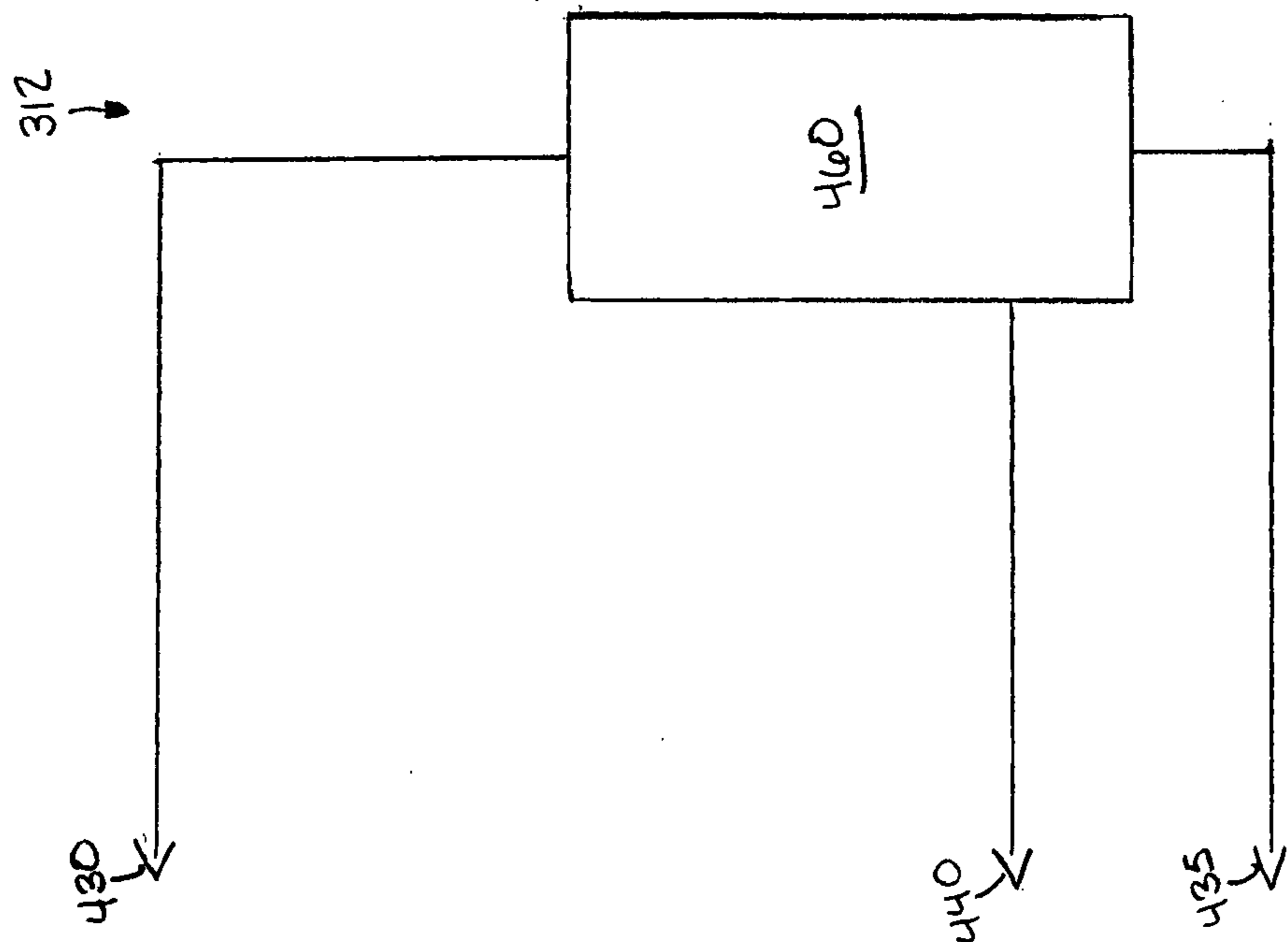

FIG. 33
PRIOR ART

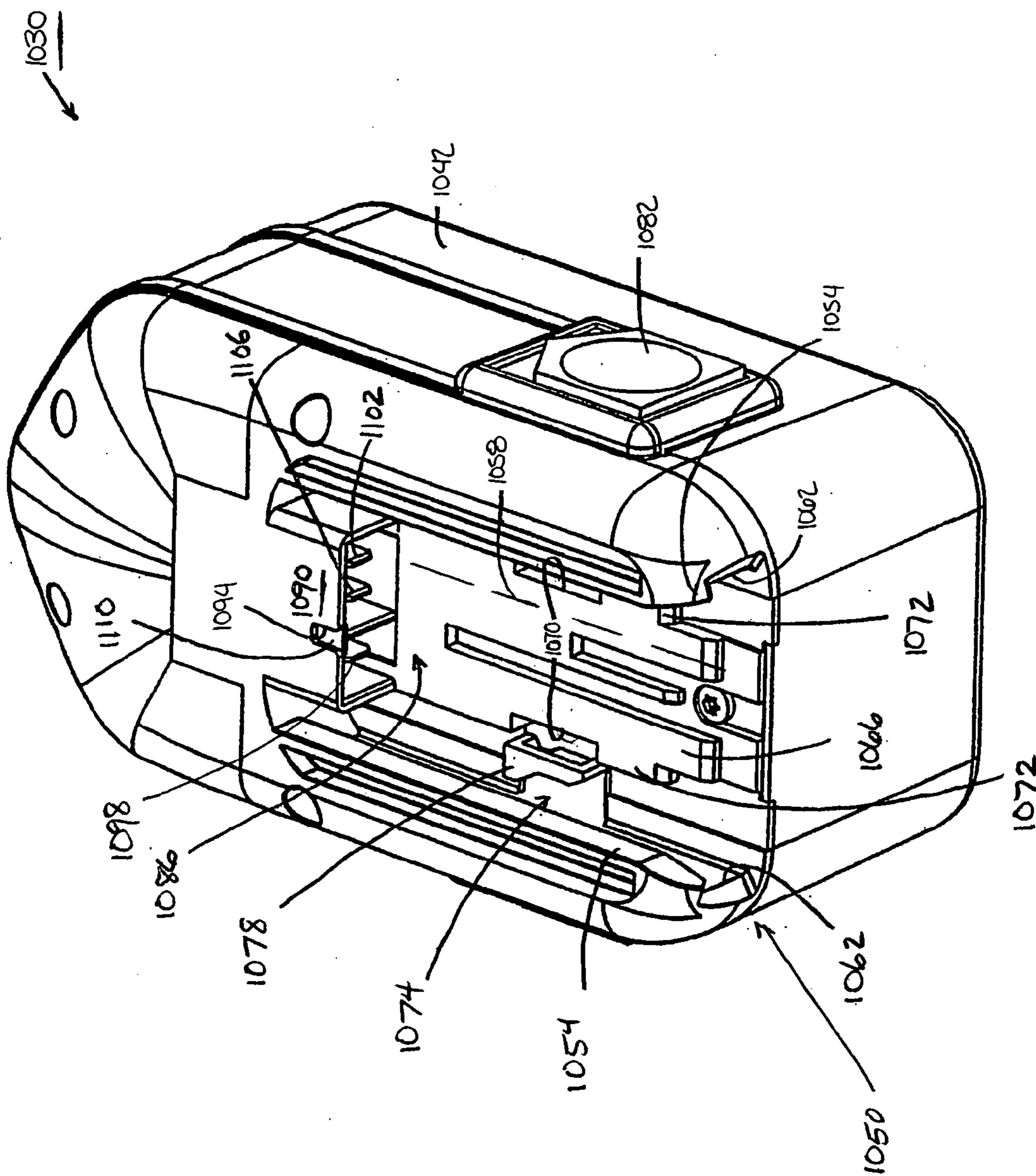

FIG. 35

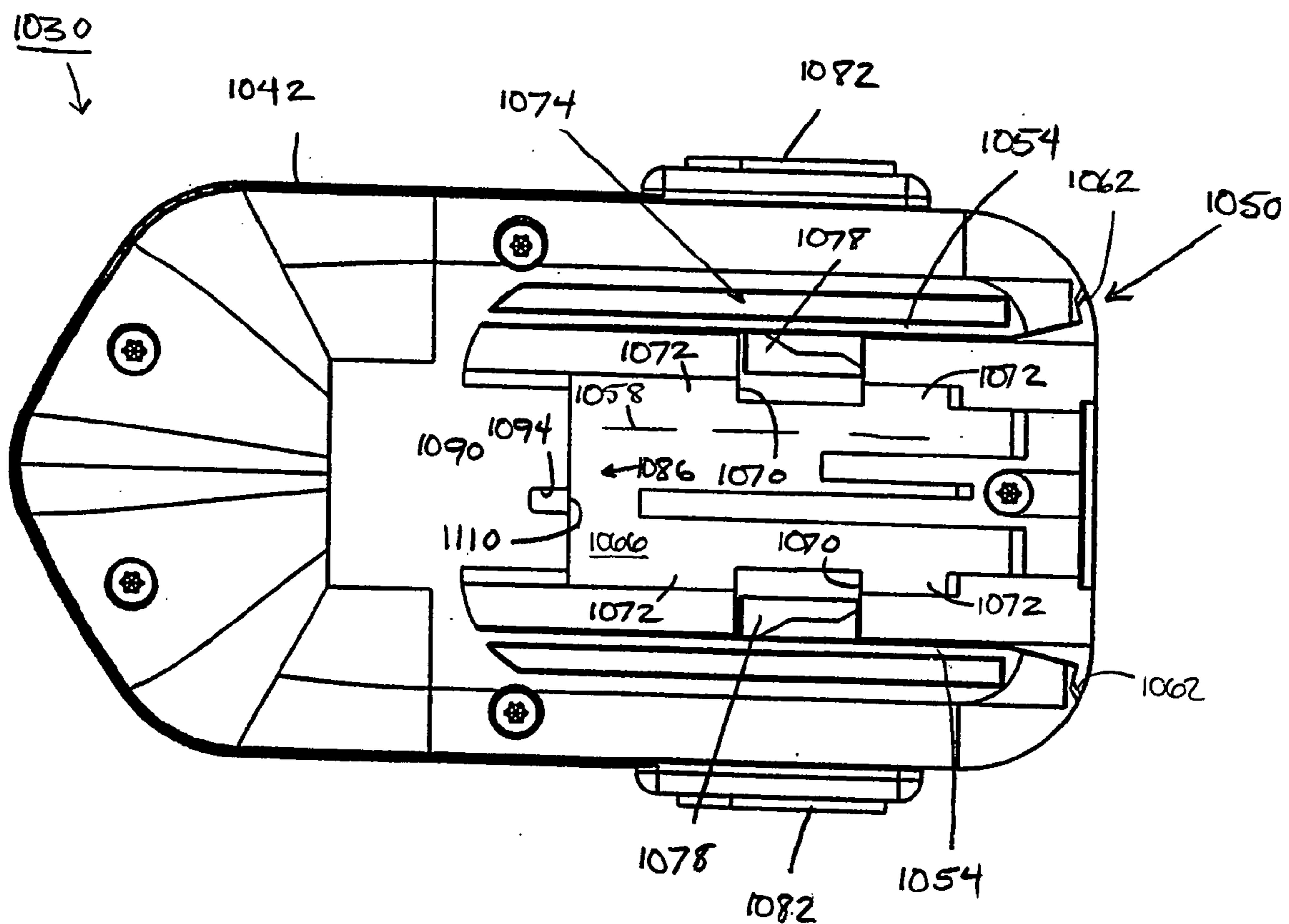

FIG. 36

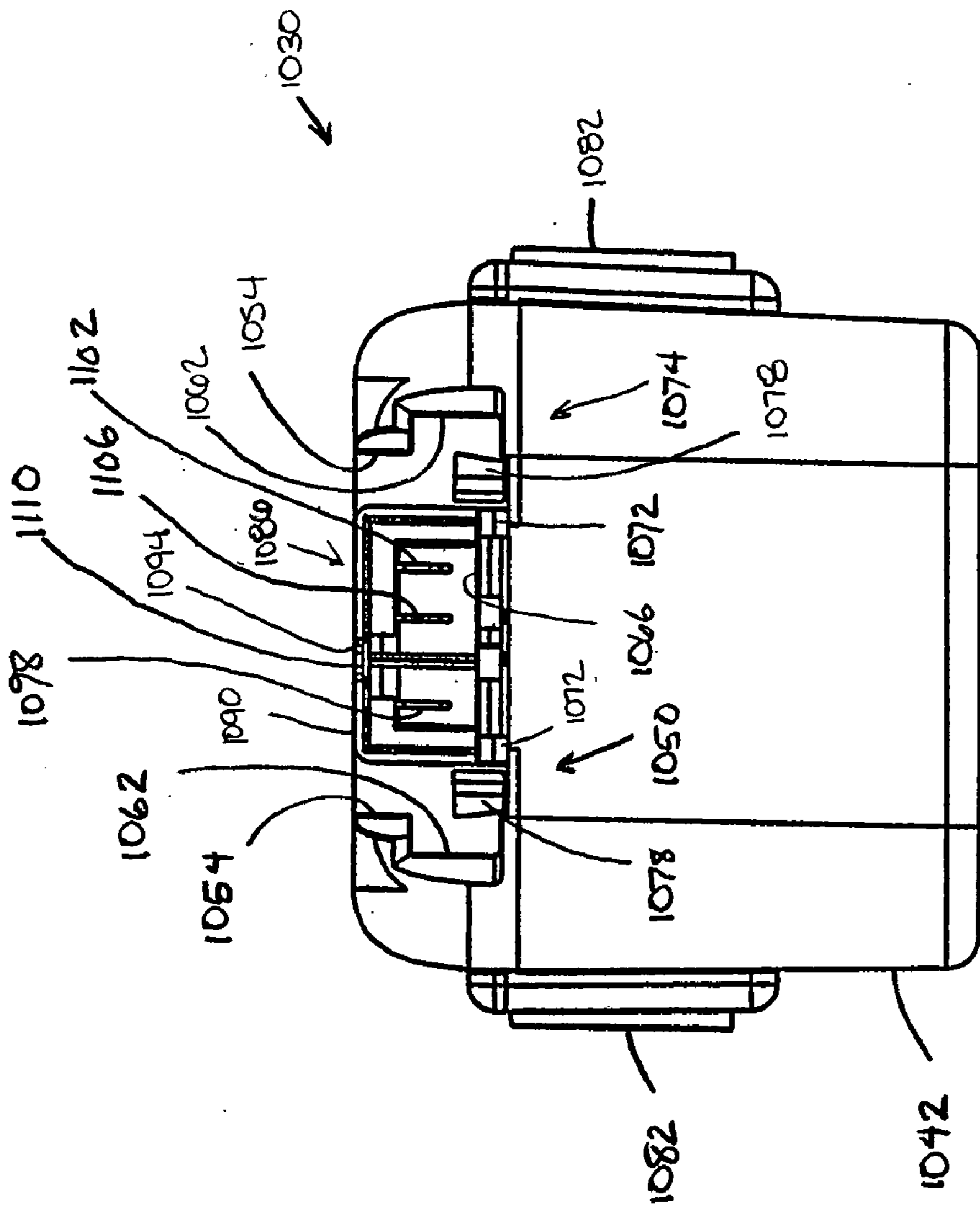

FIG. 37

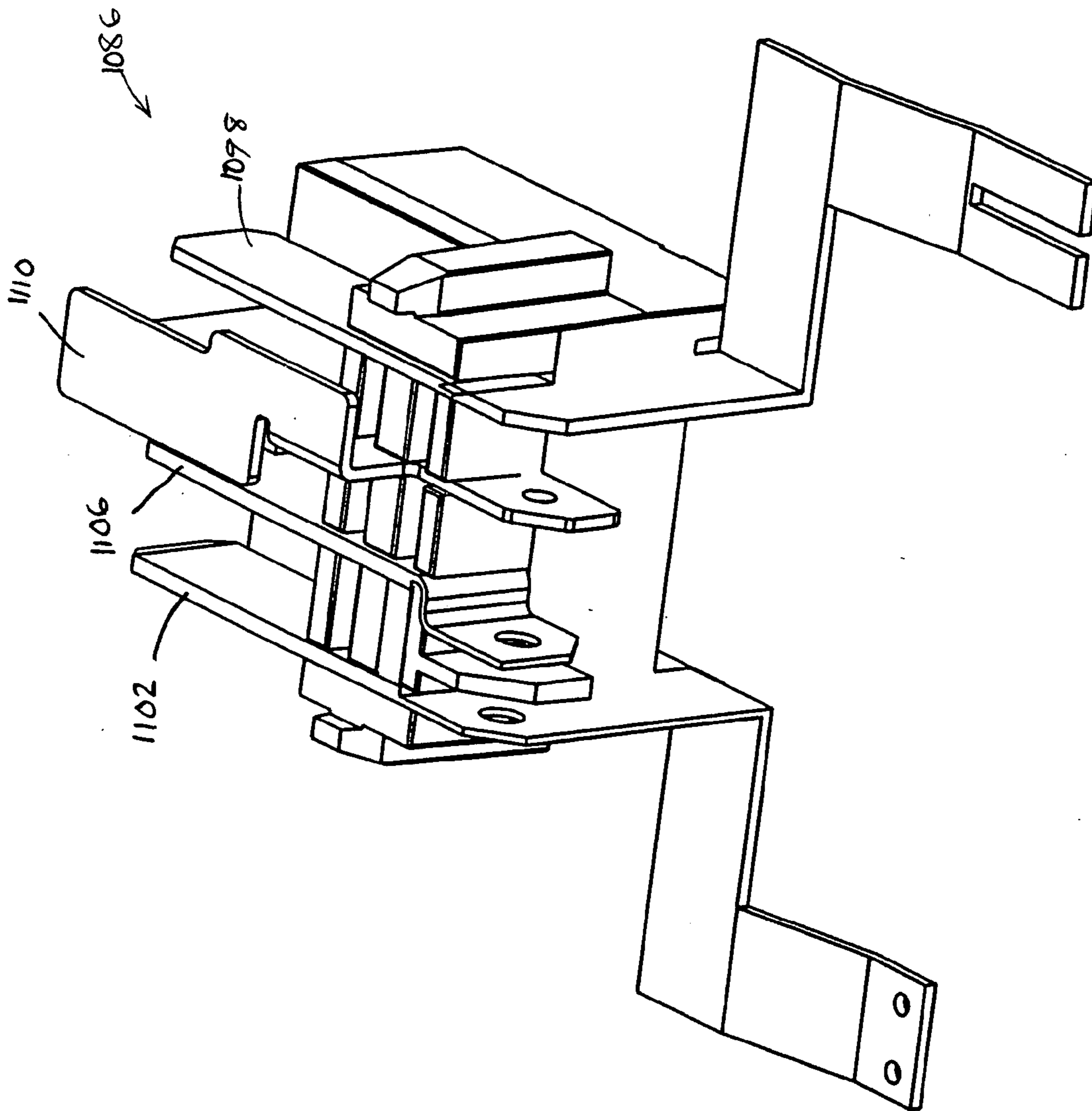

FIG. 38

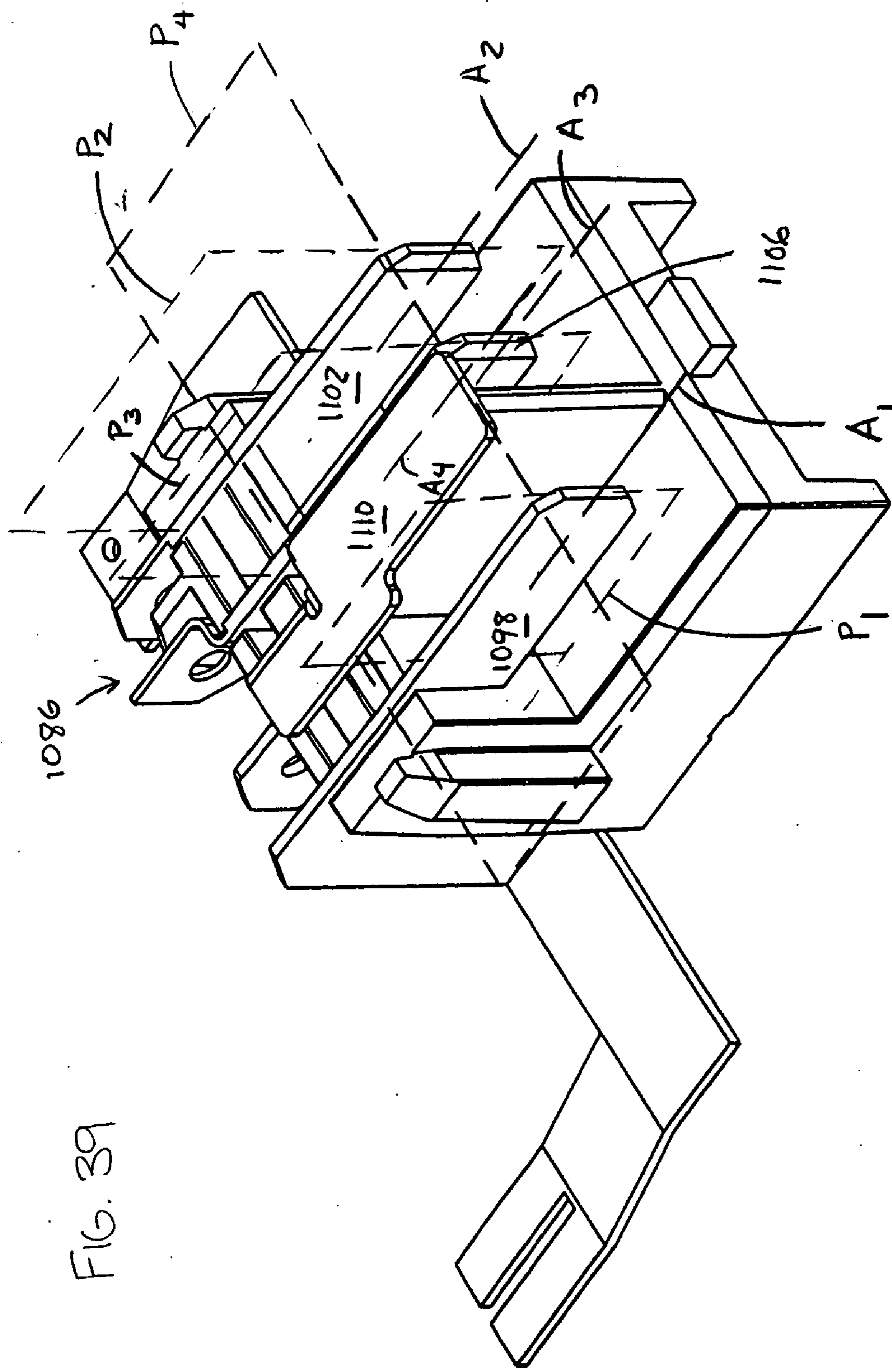
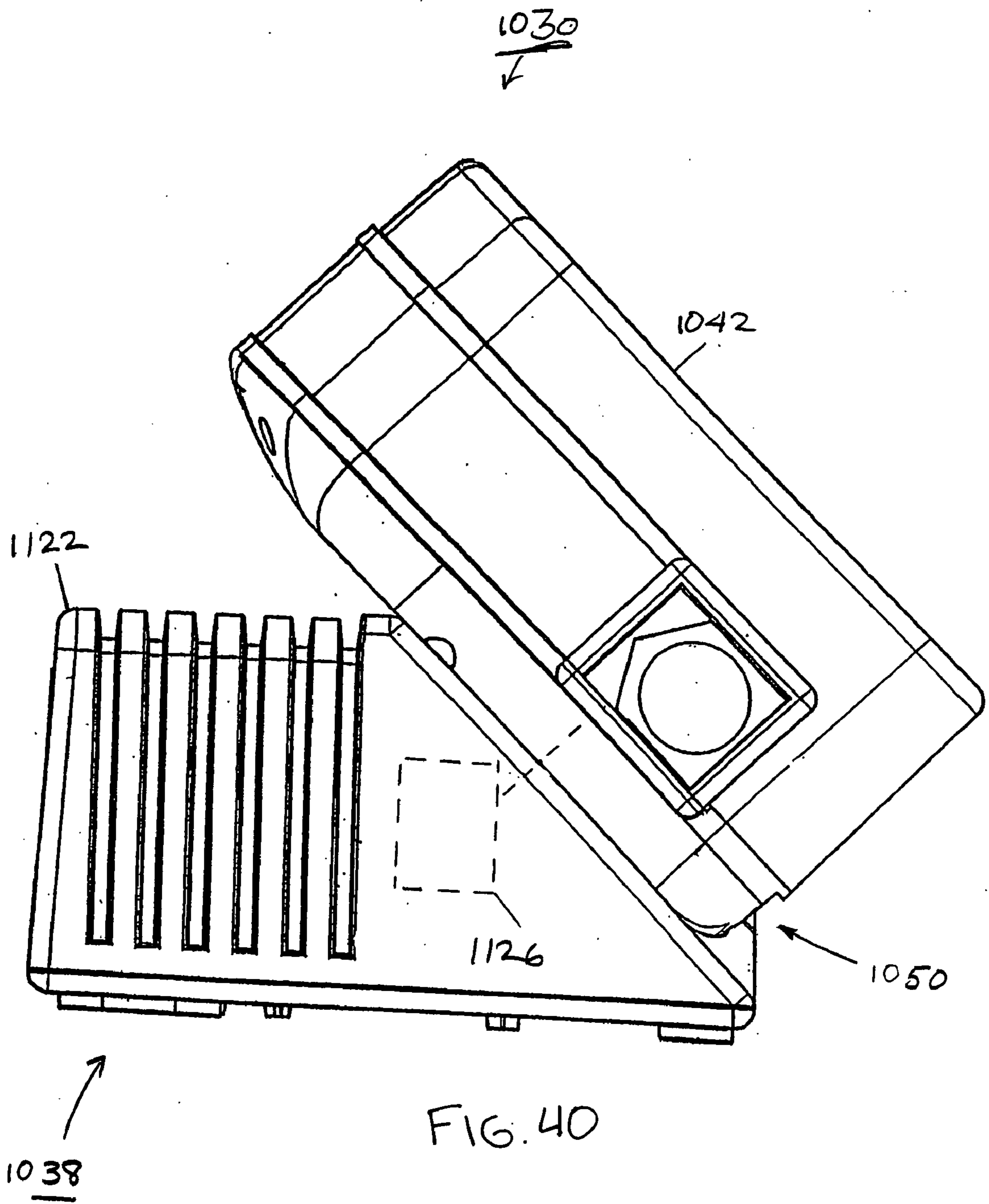

FIG. 39



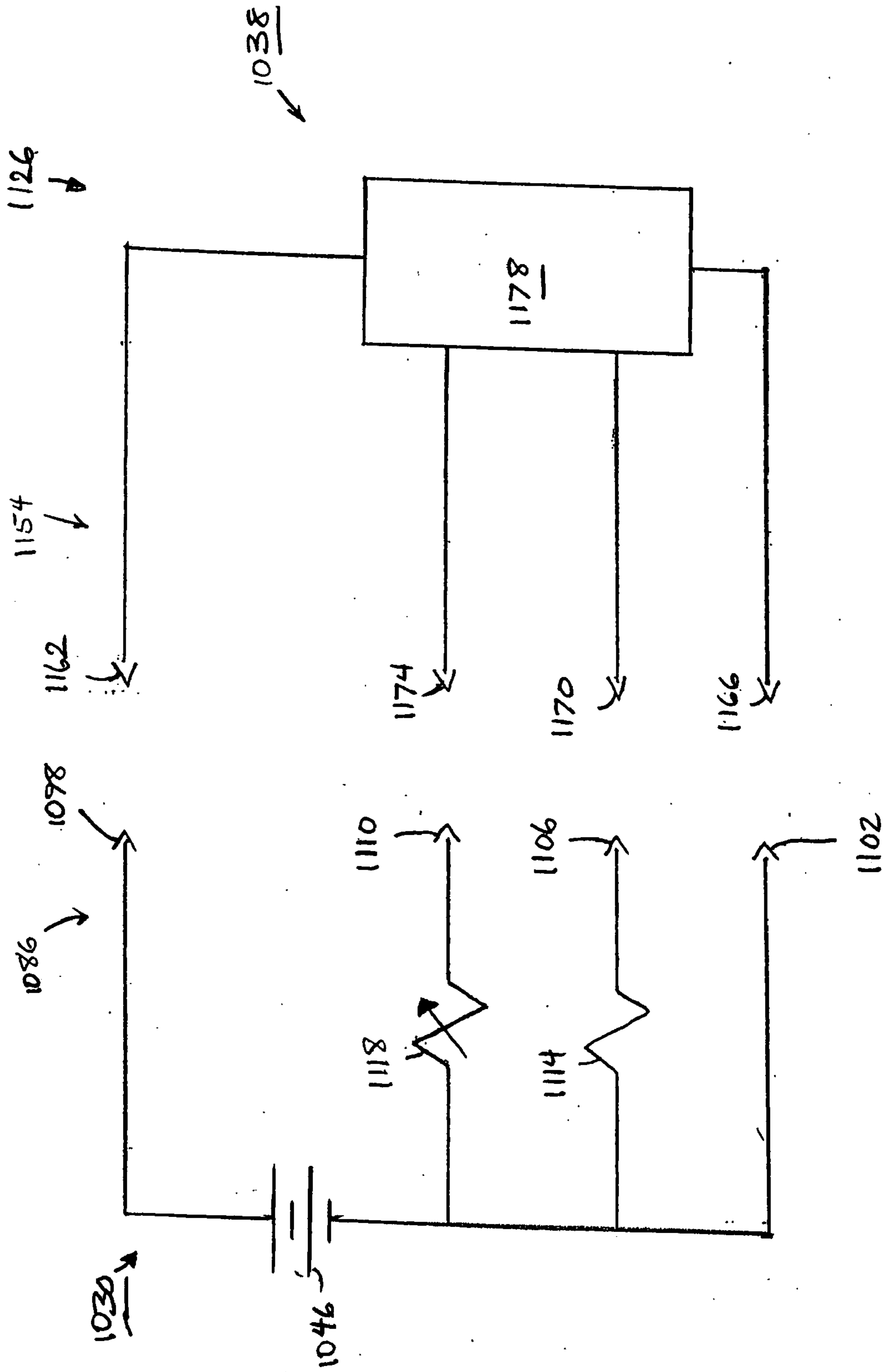
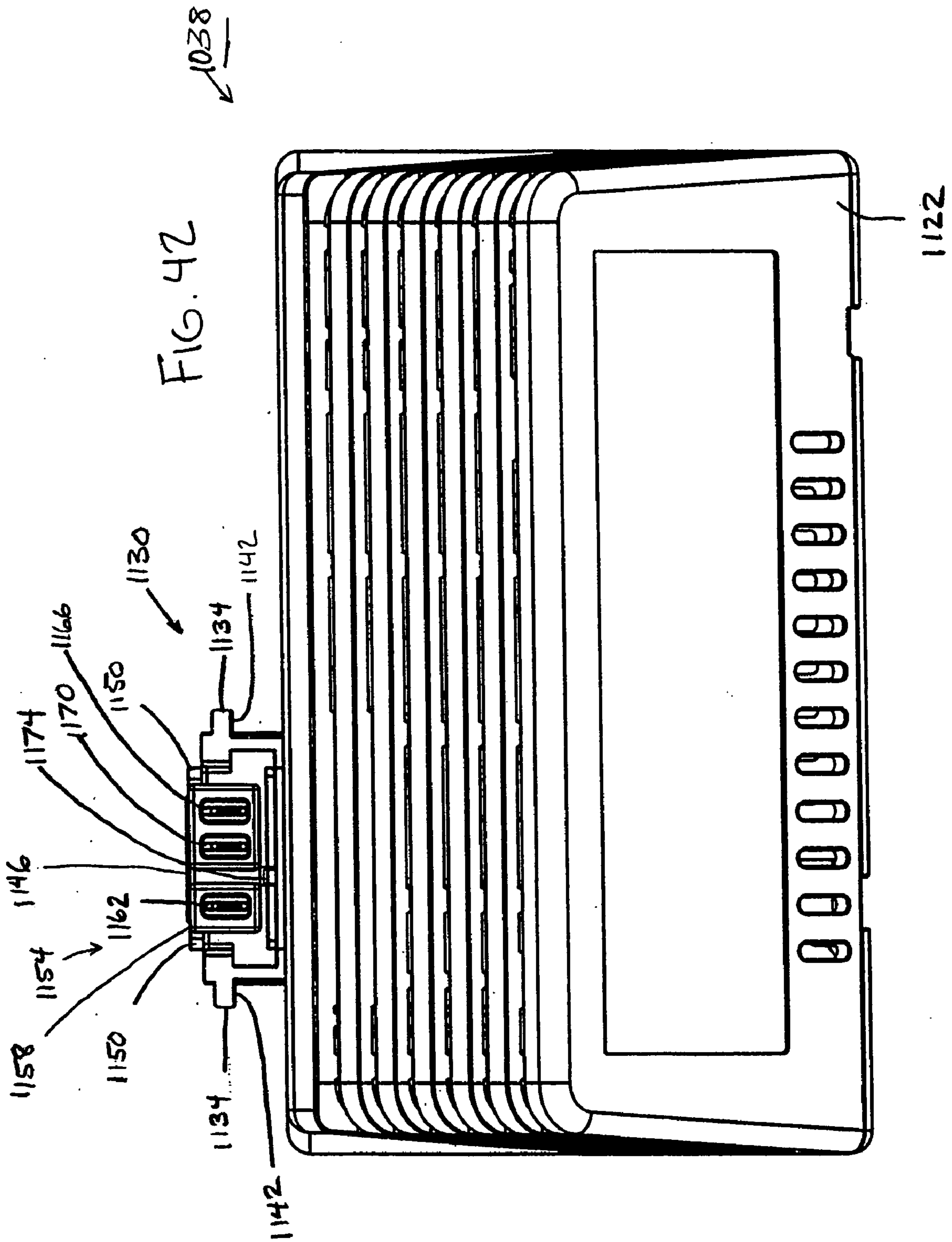

FIG. 41



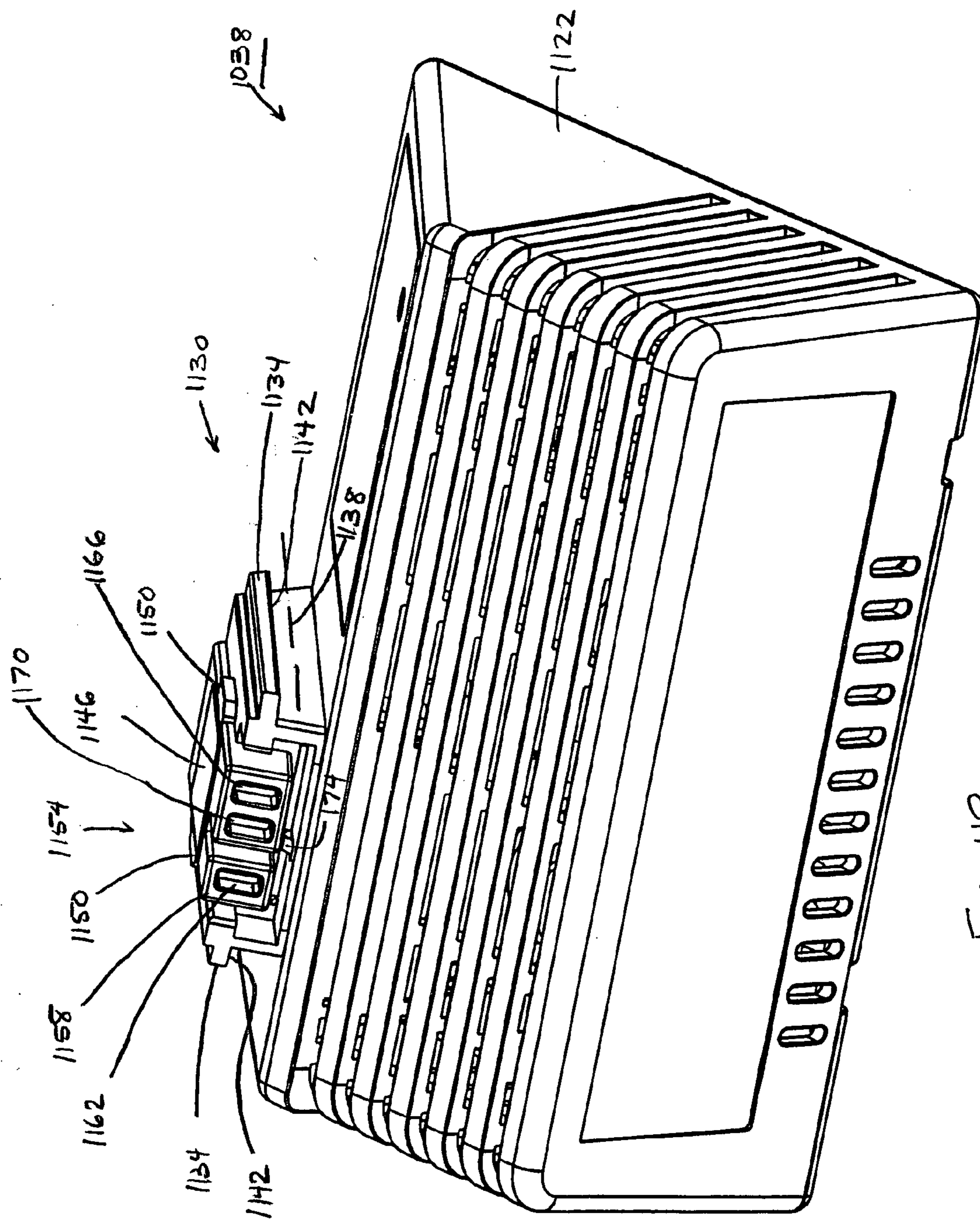
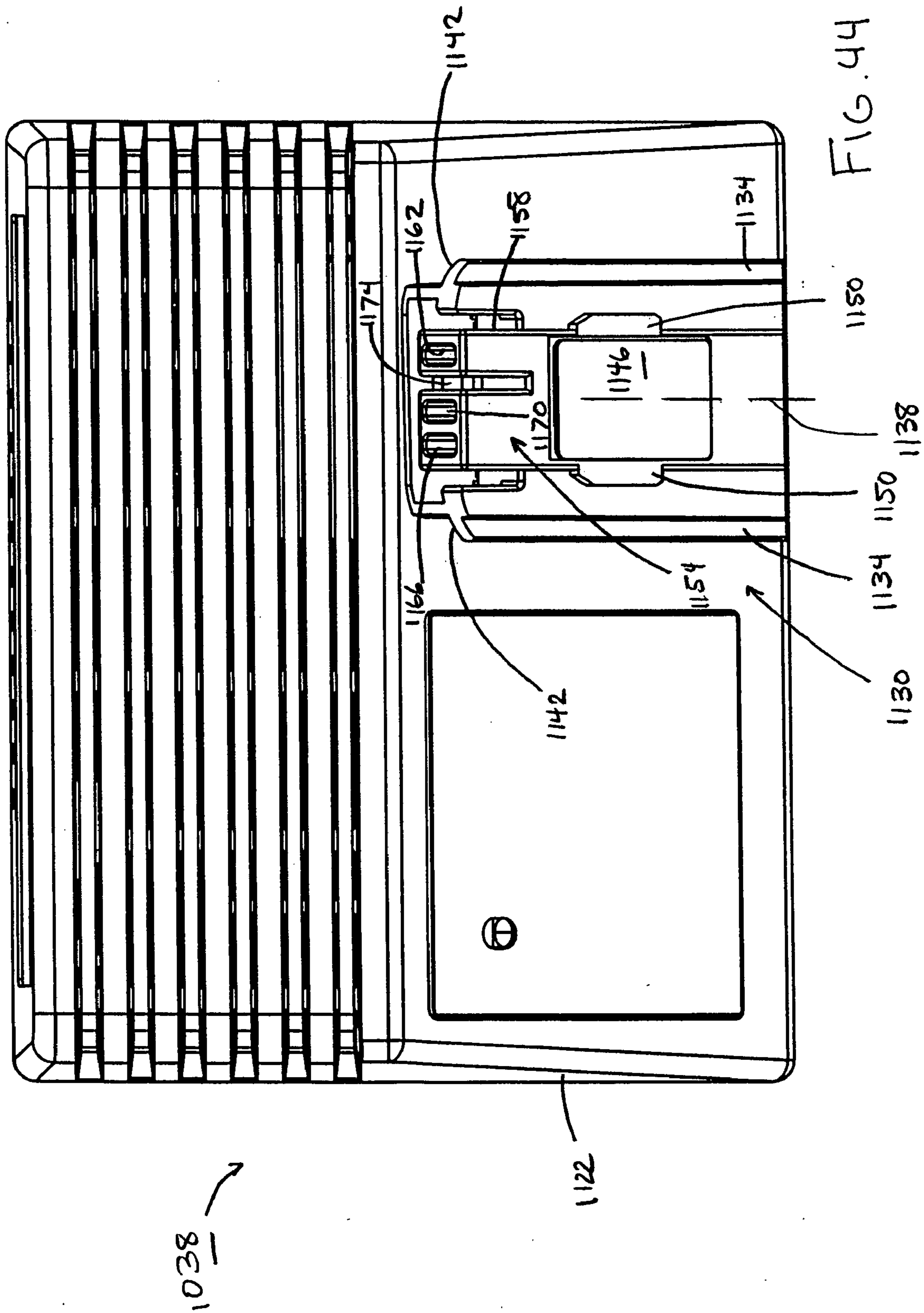

FIG. 43



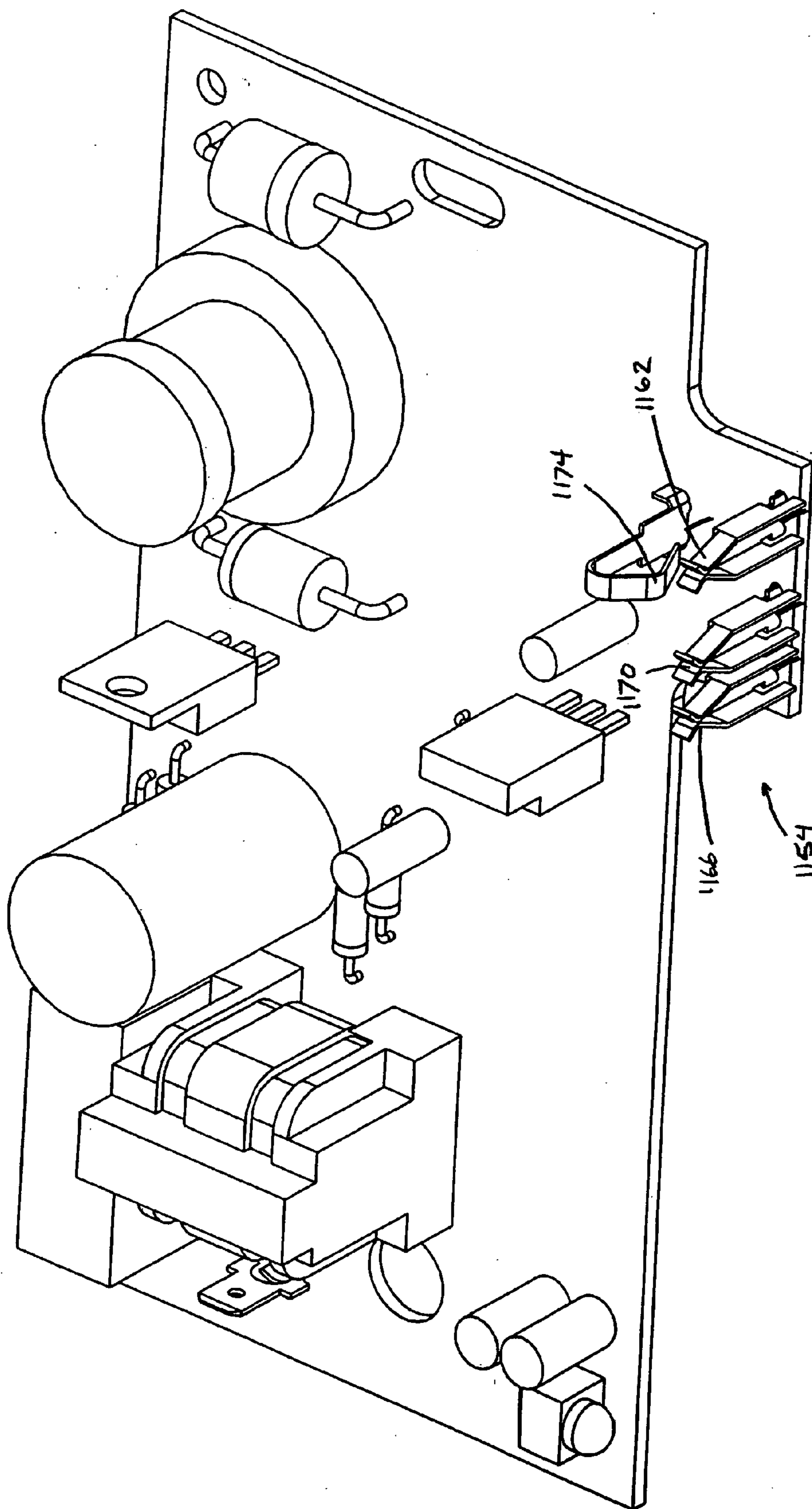
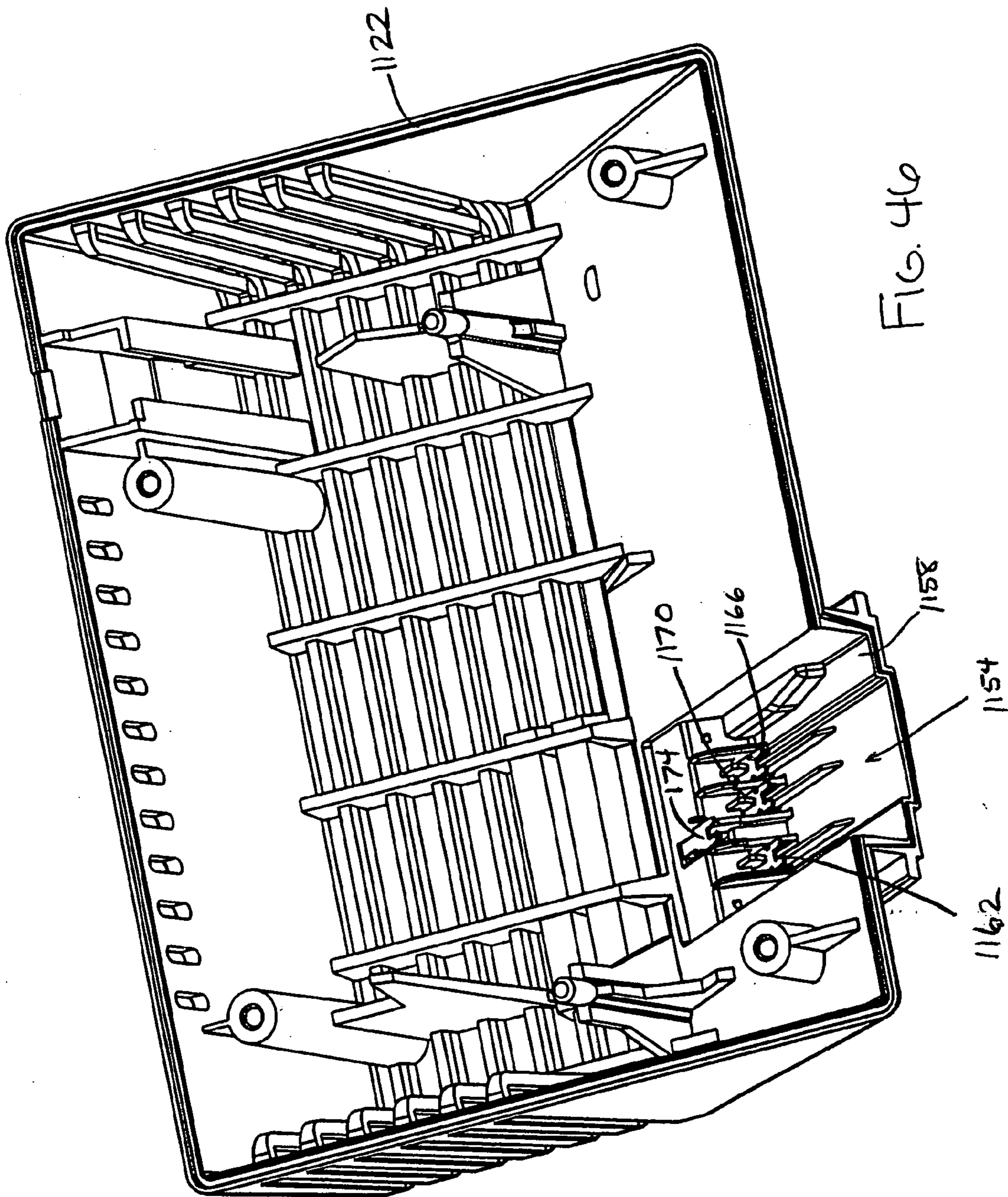

FIG. 45



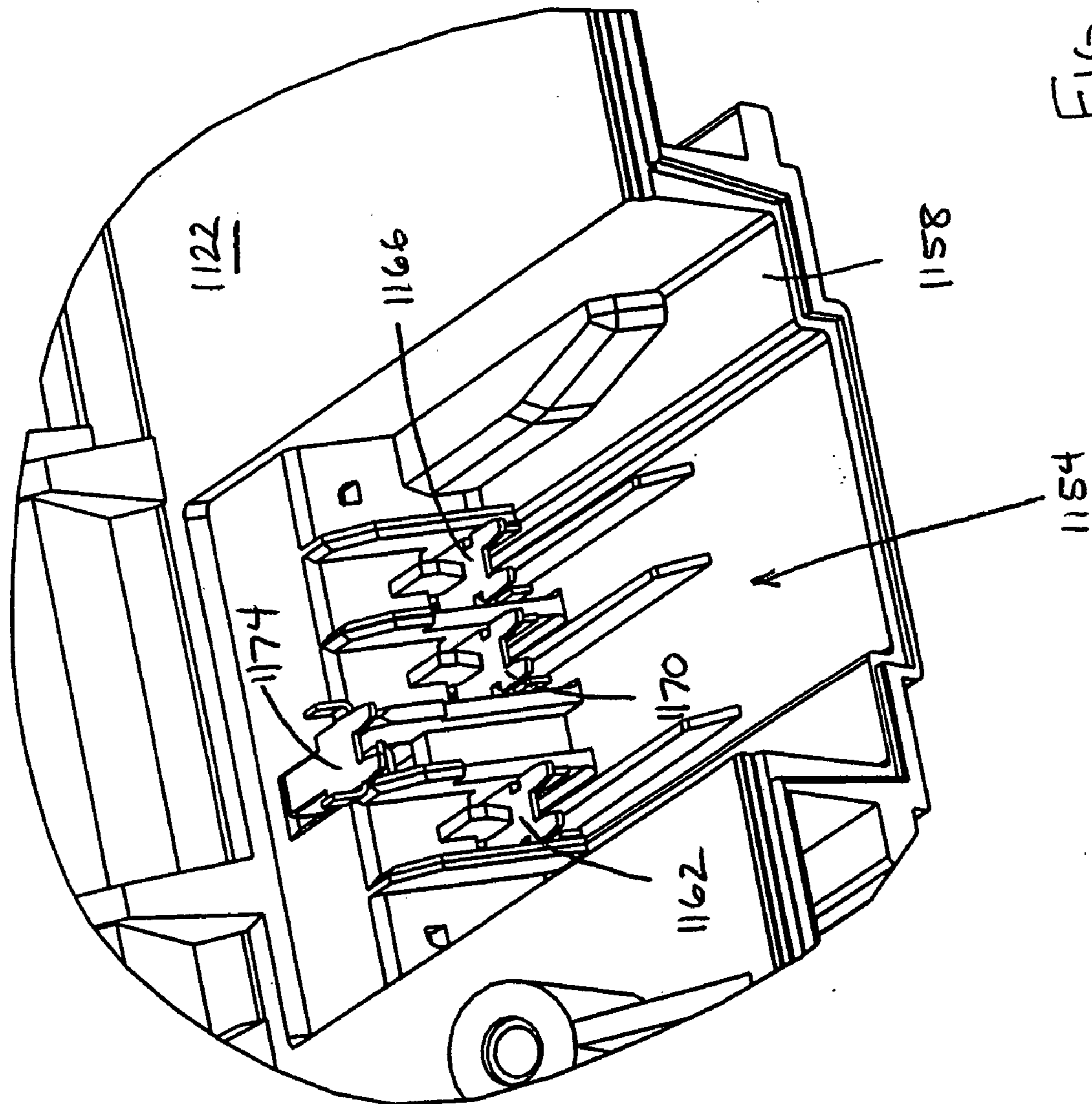

FIG. 47

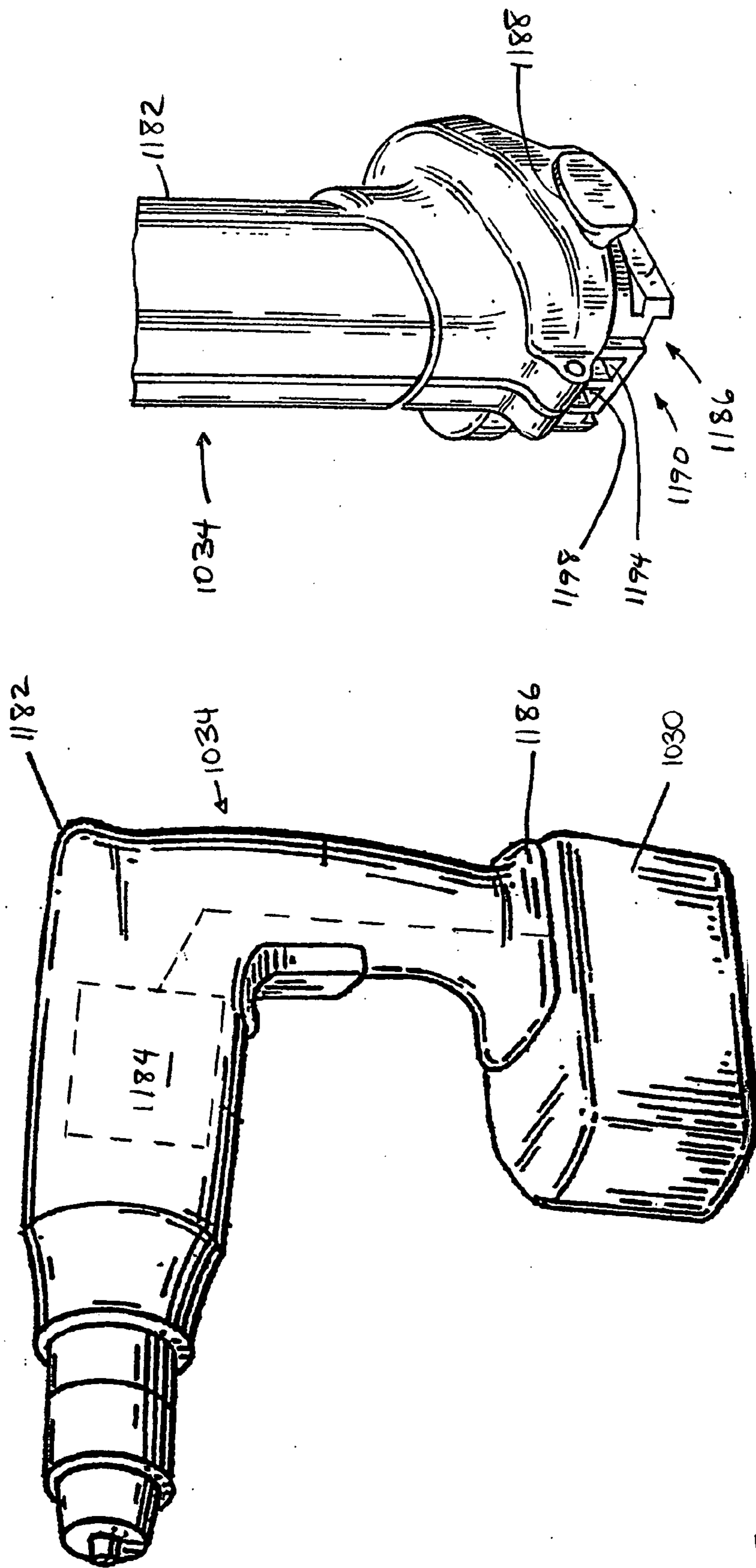

FIG. 48A

FIG. 48B

1030
↙

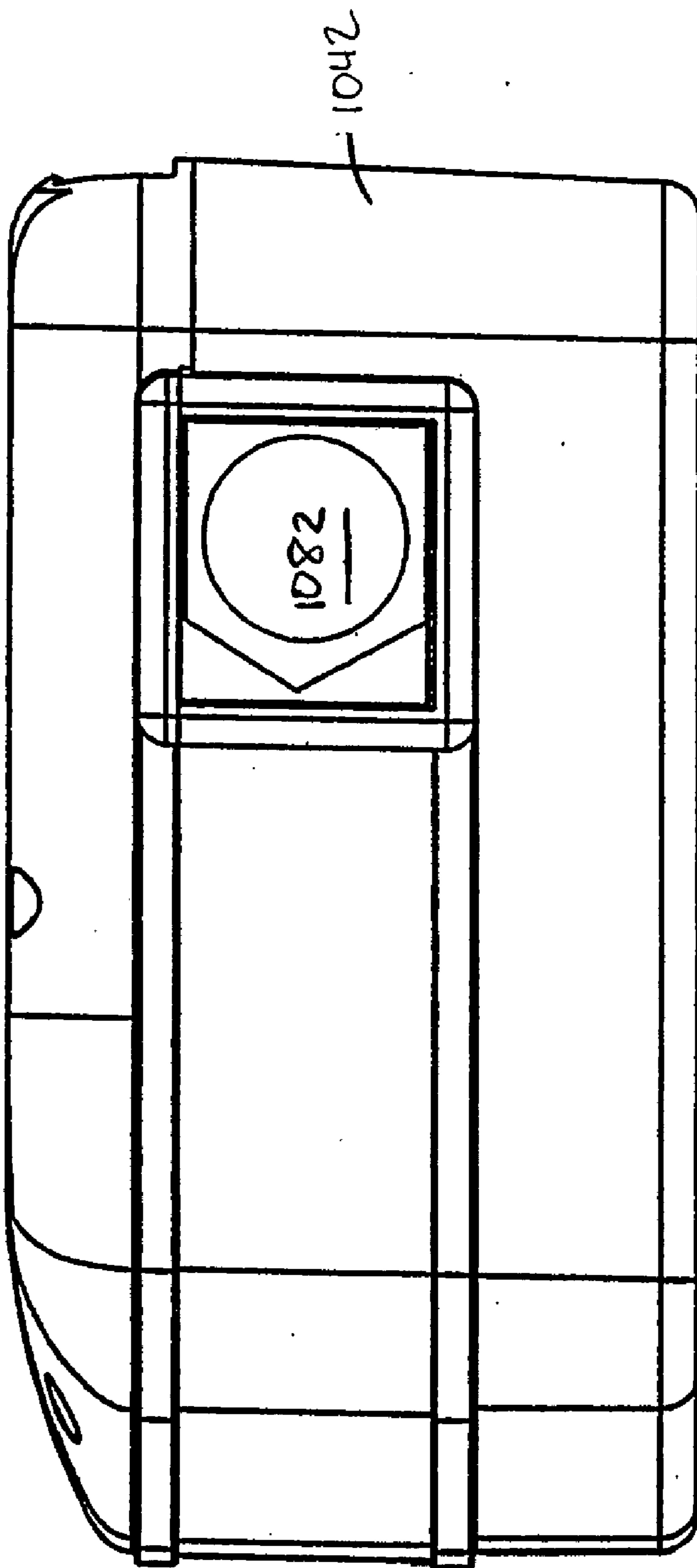

FIG. 49

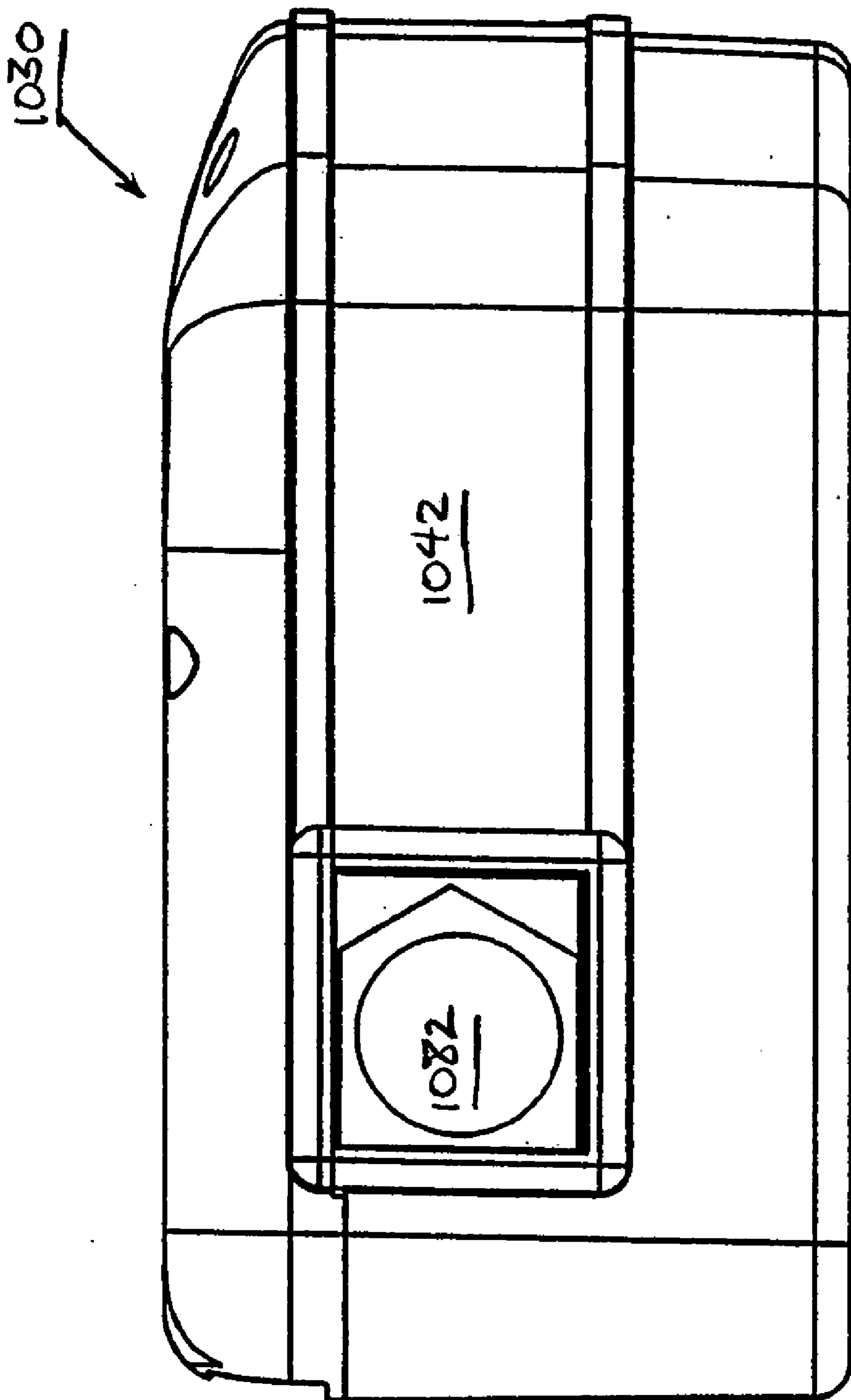

FIG. 50

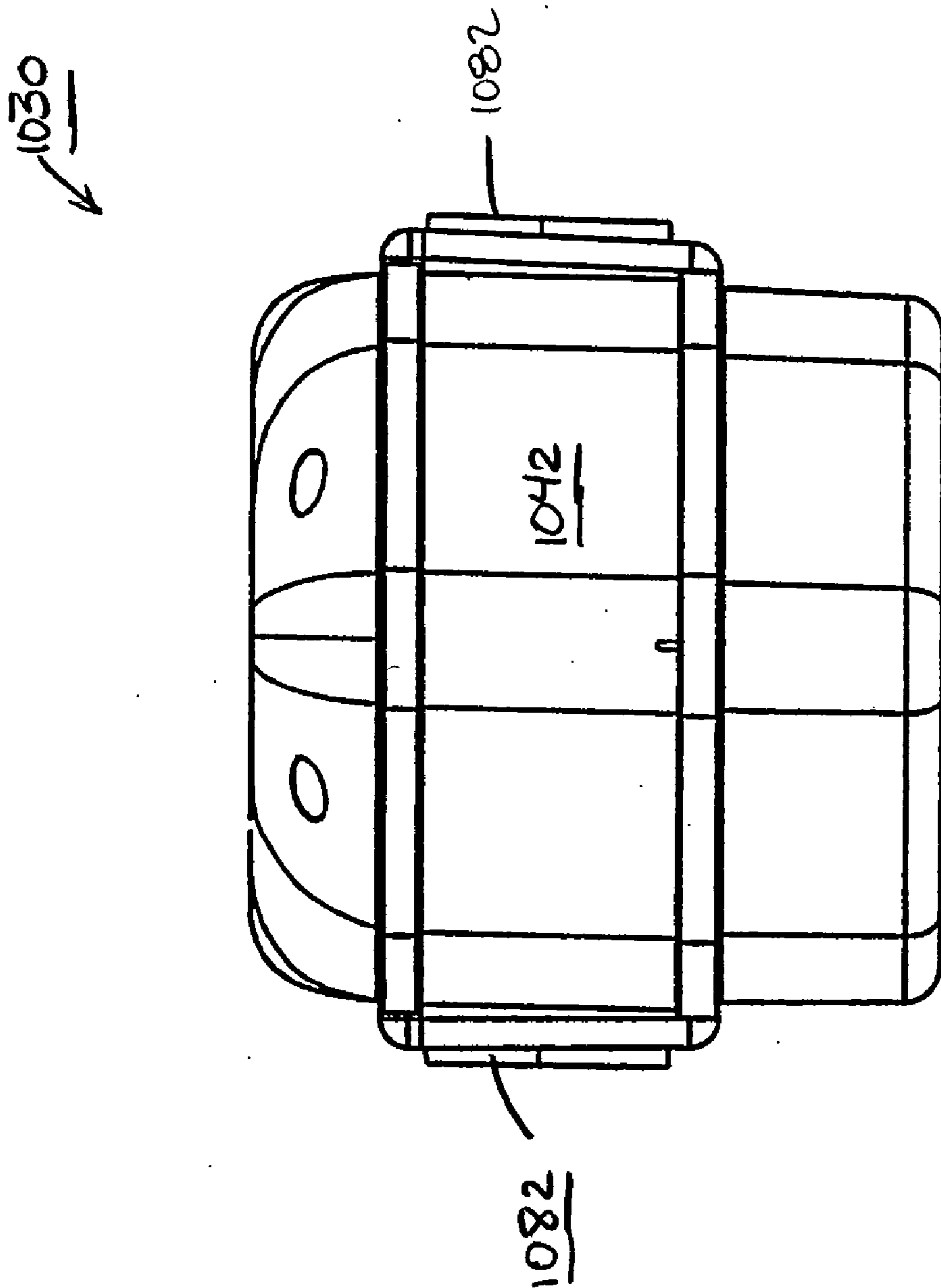

FIG. 51

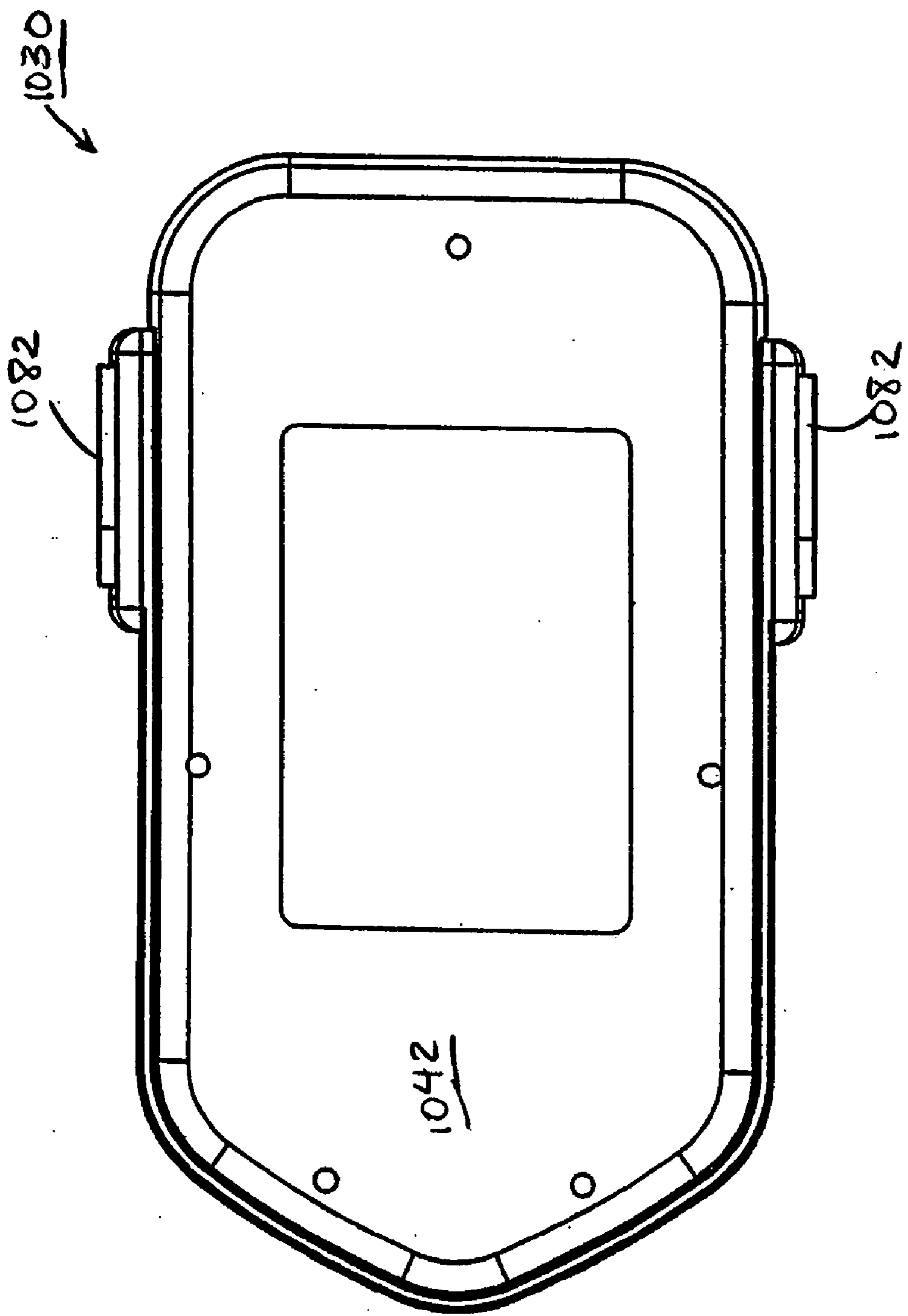

FIG. 52

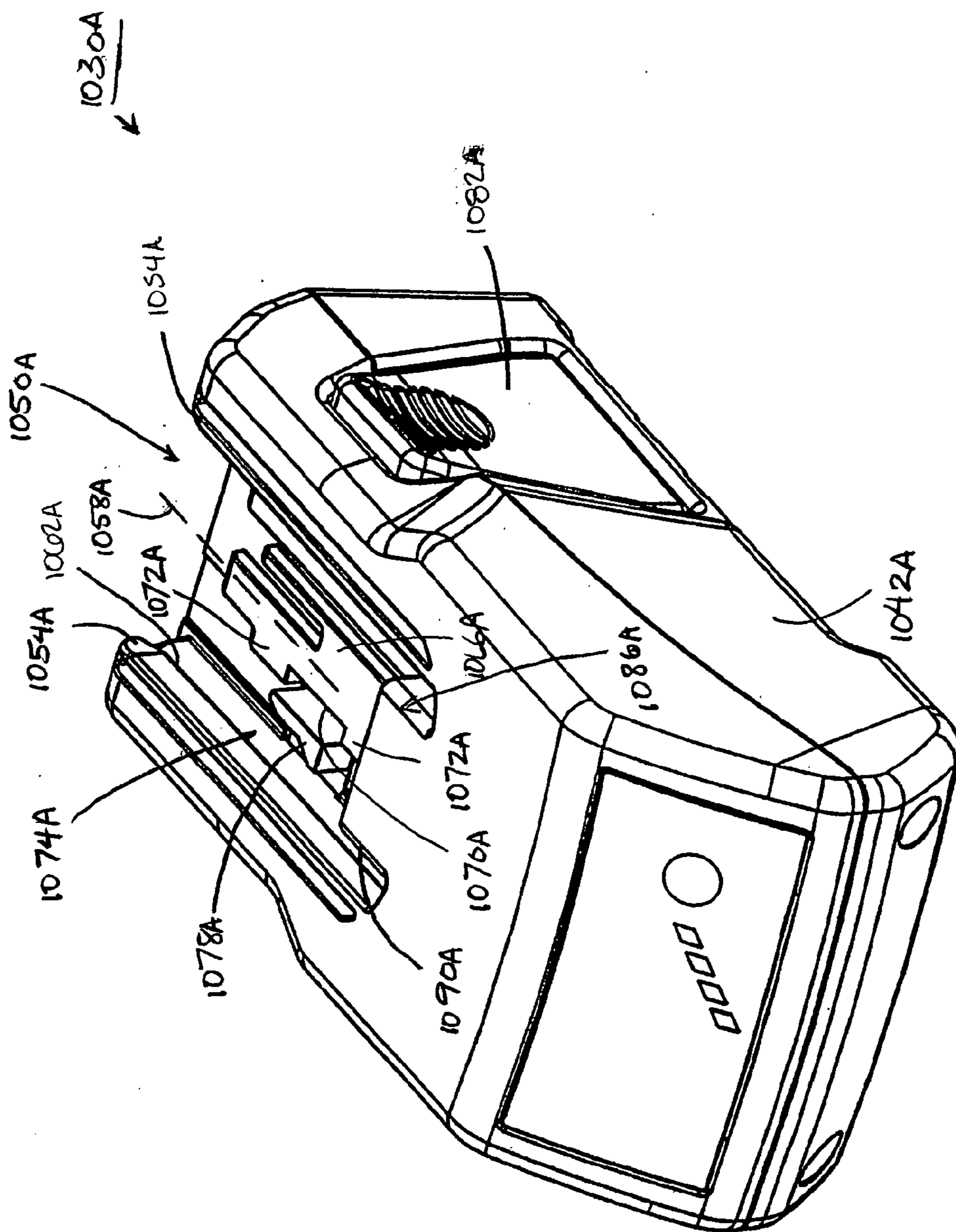

FIG. 53

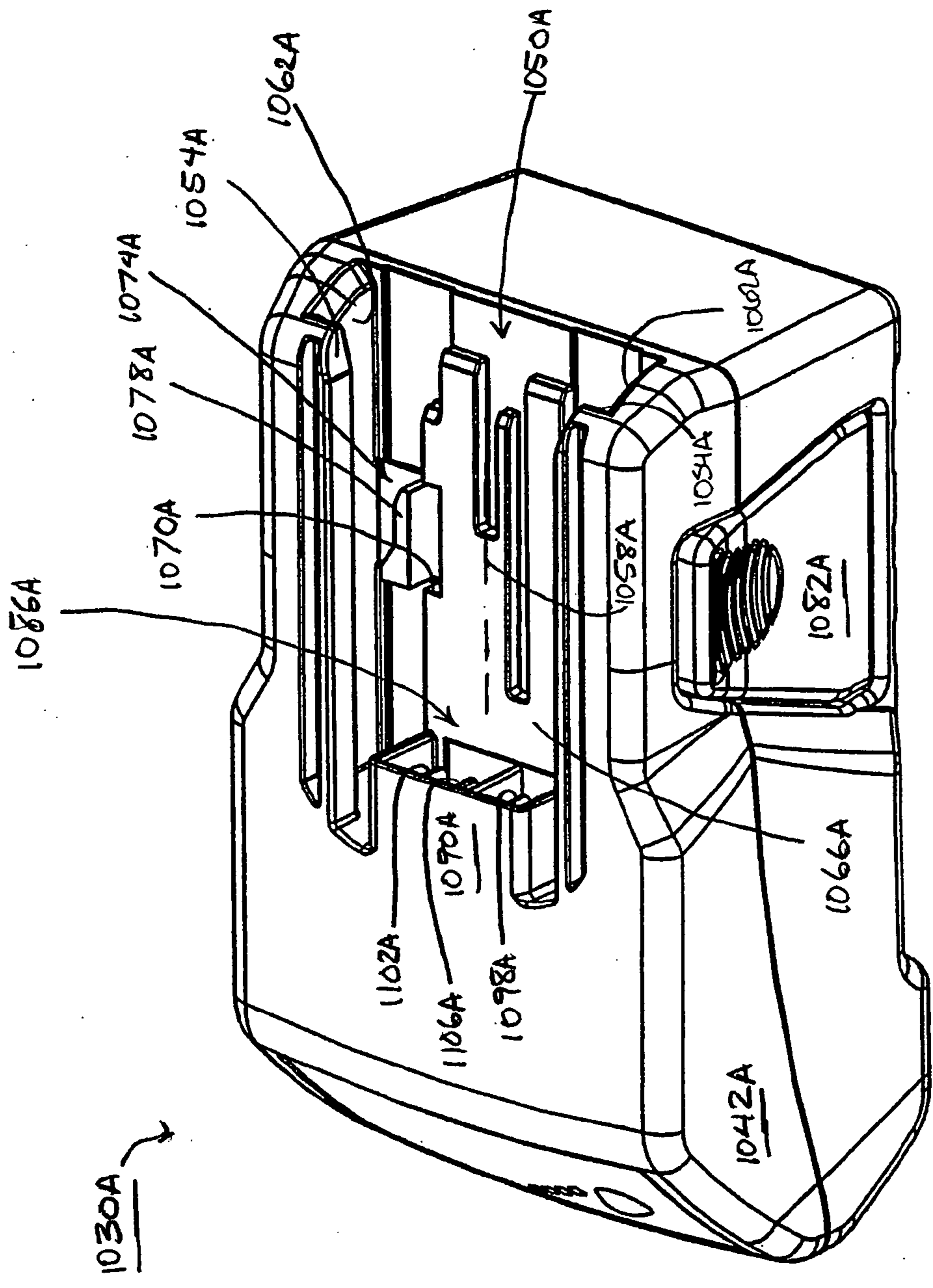

FIG. 54

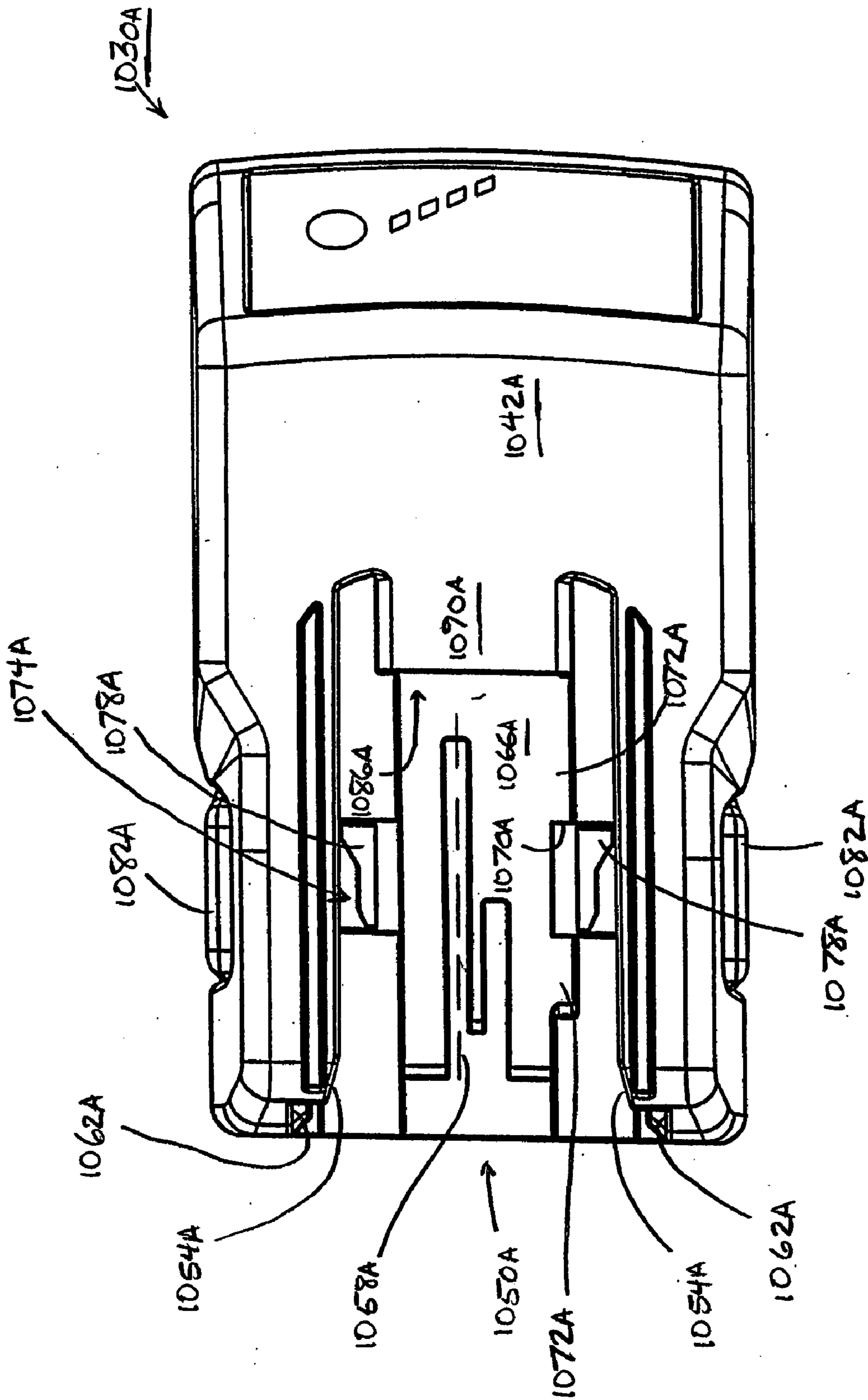

FIG. 55

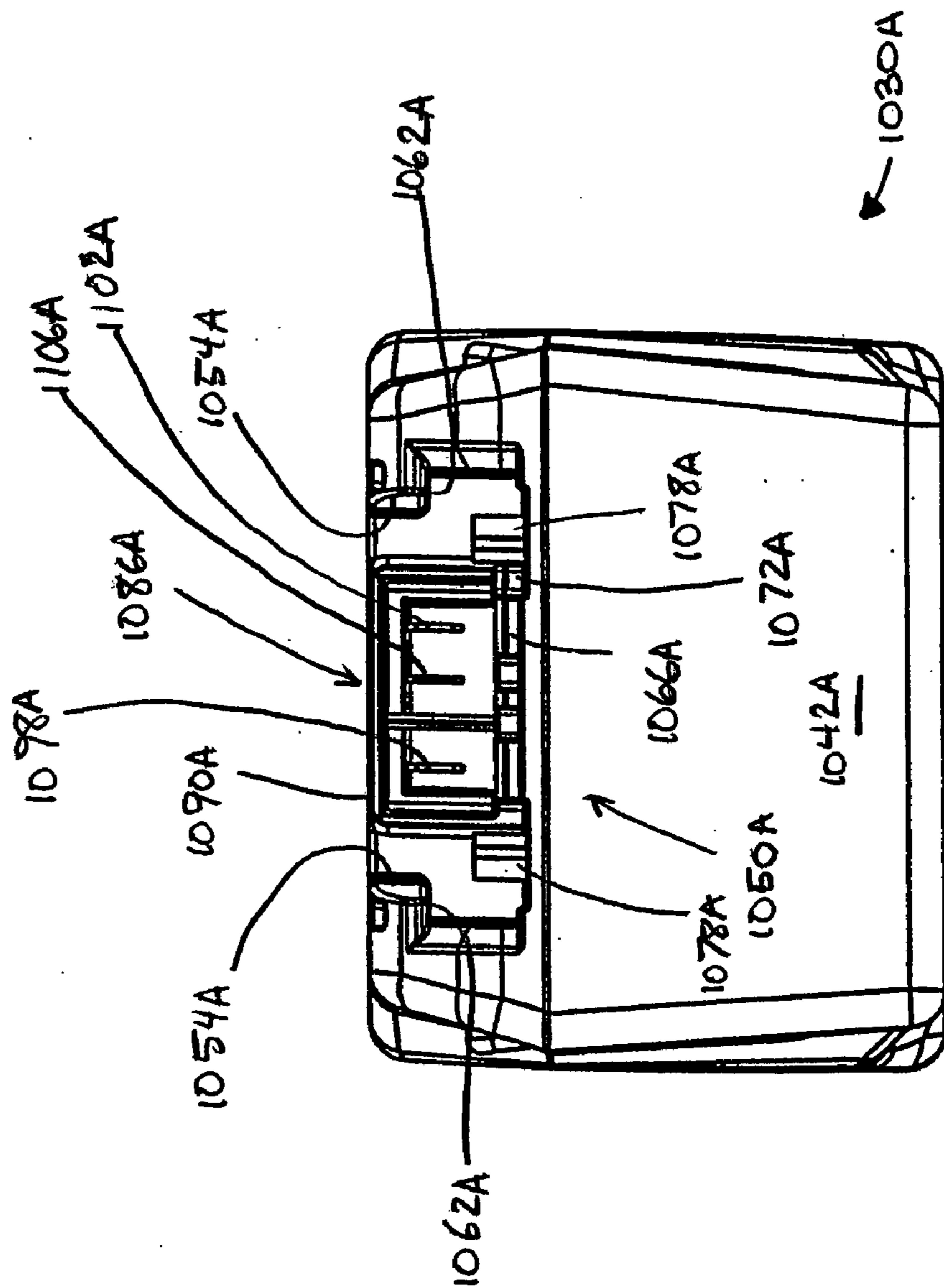

FIG. 50

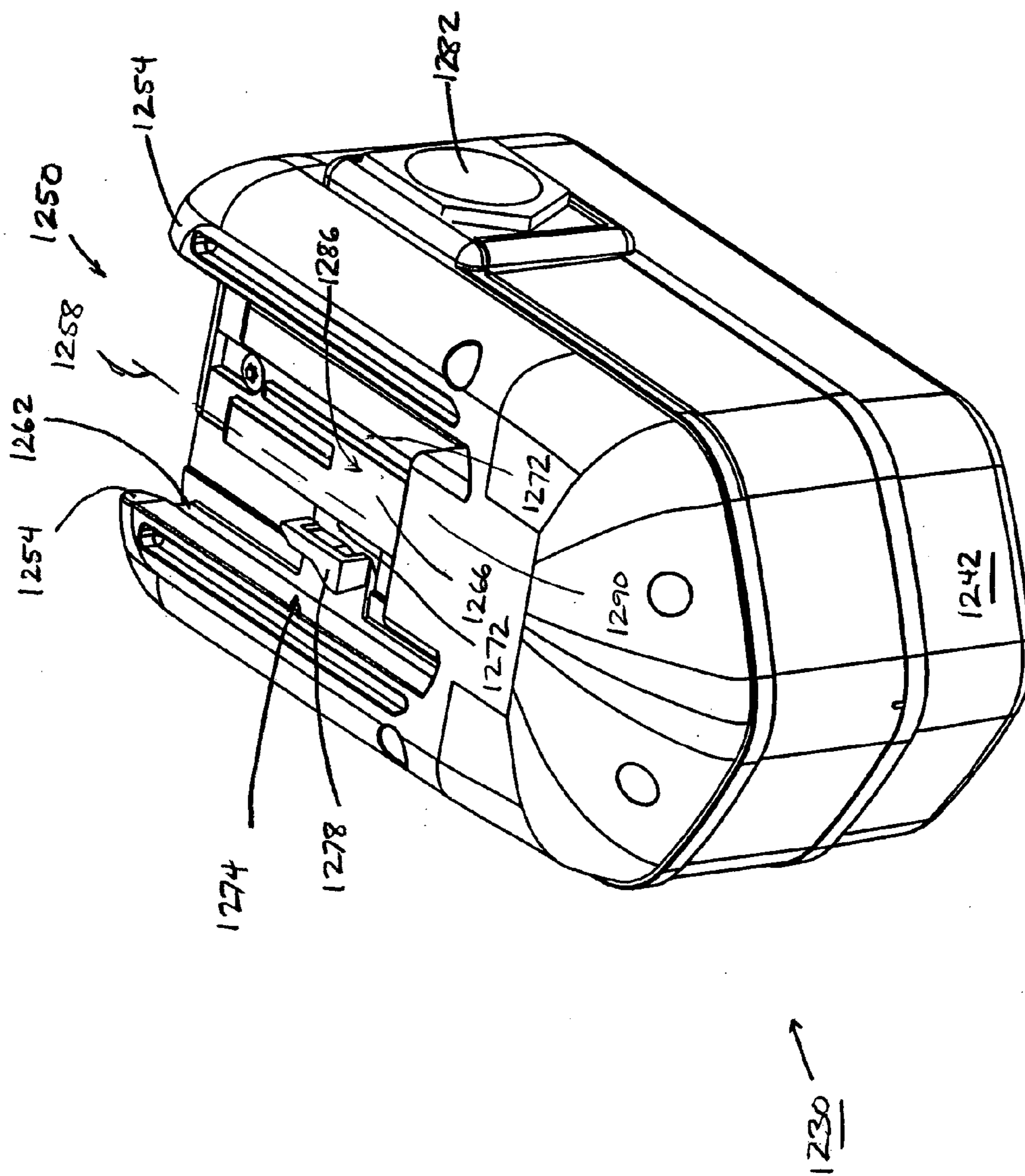
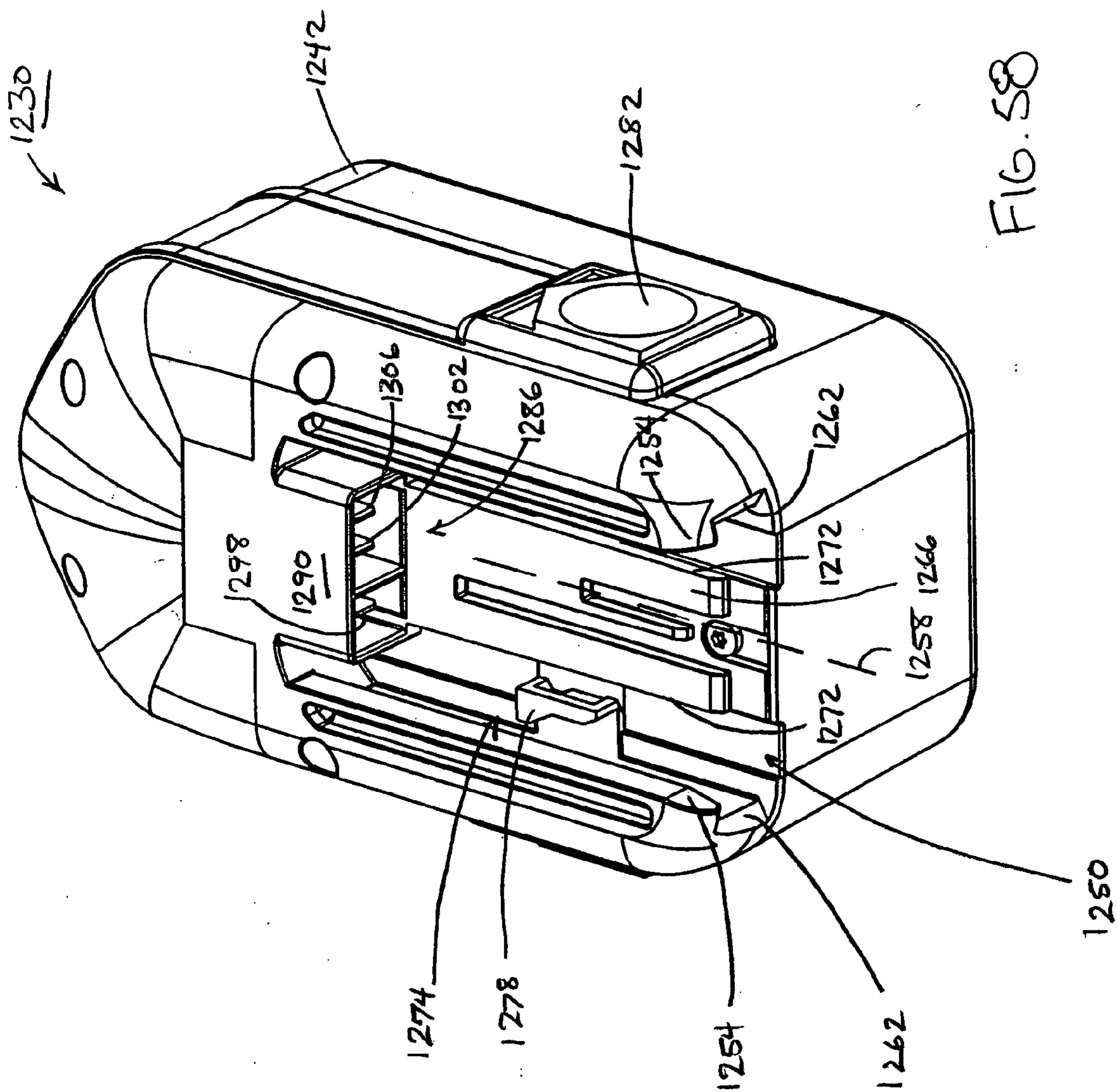

FIG. 57



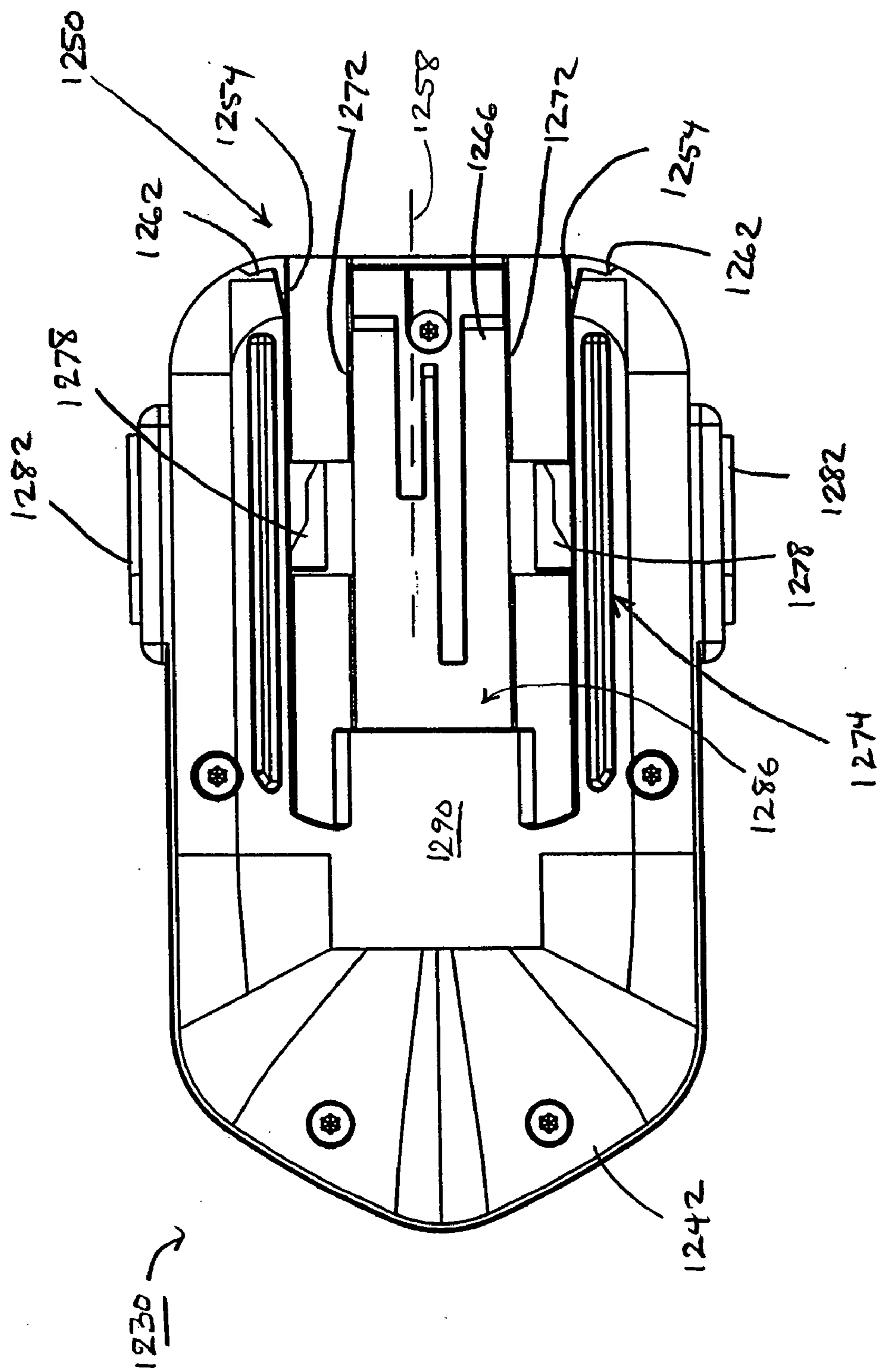

FIG. 59

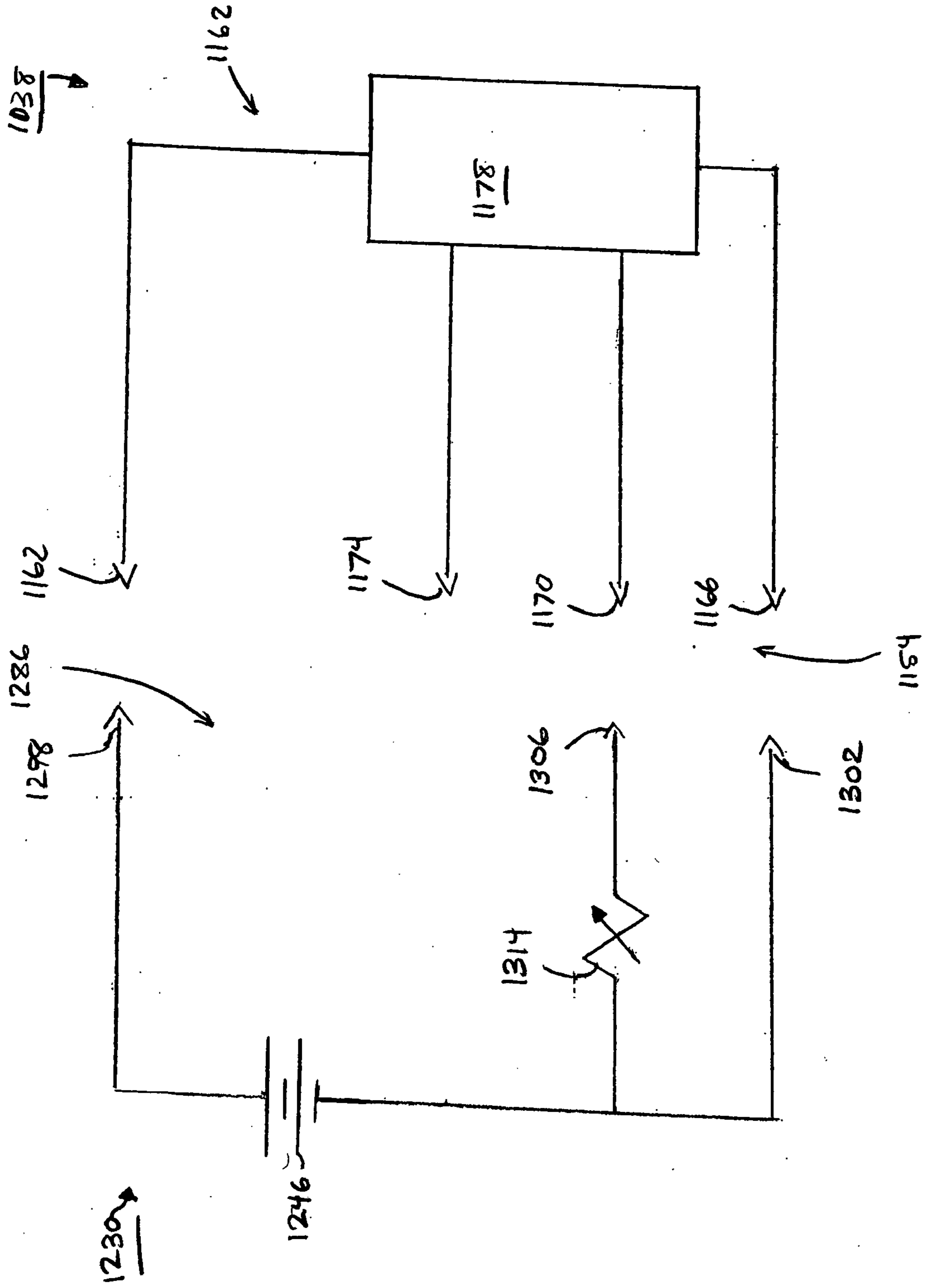

FIG. 61

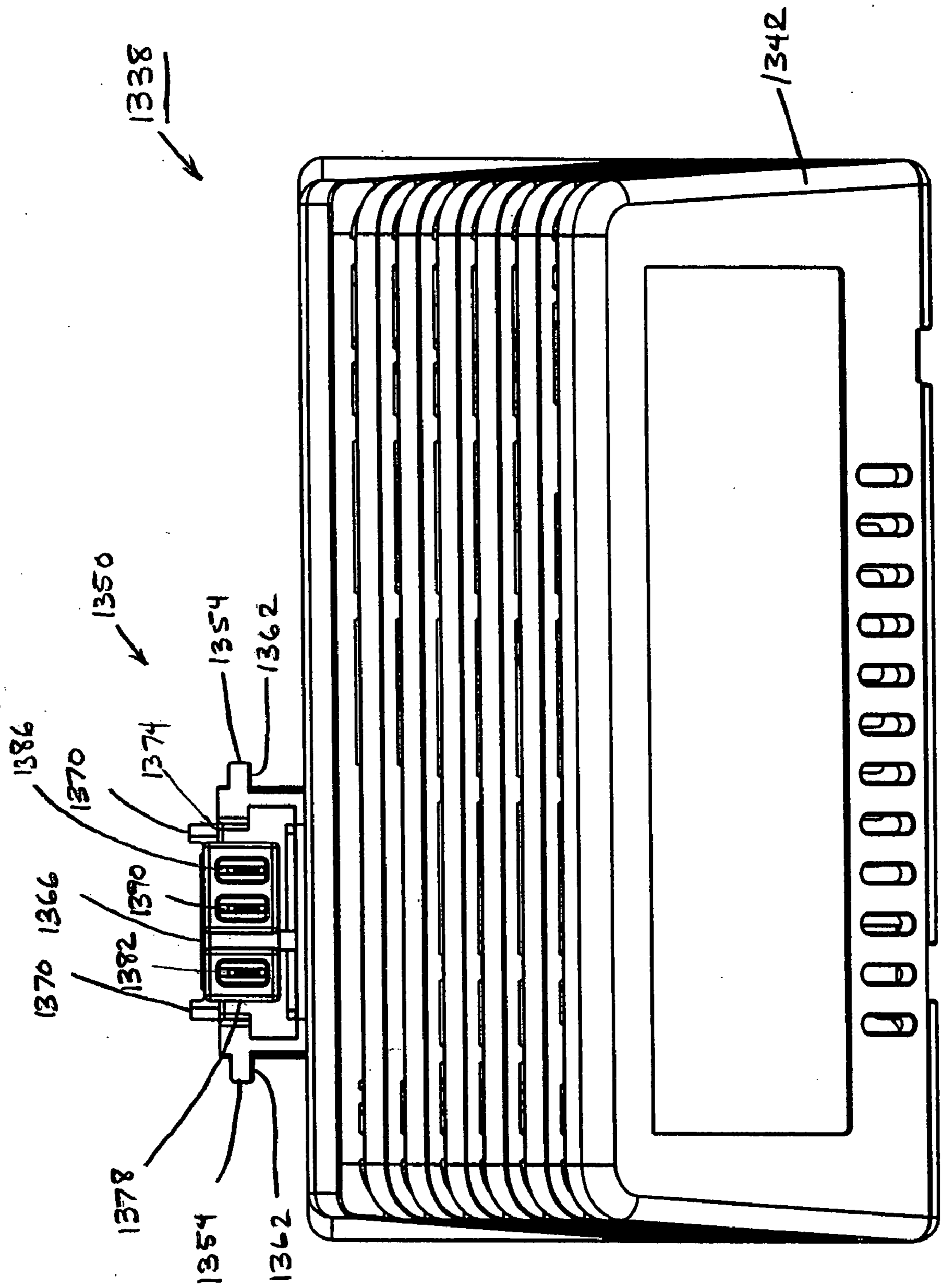

FIG. 02

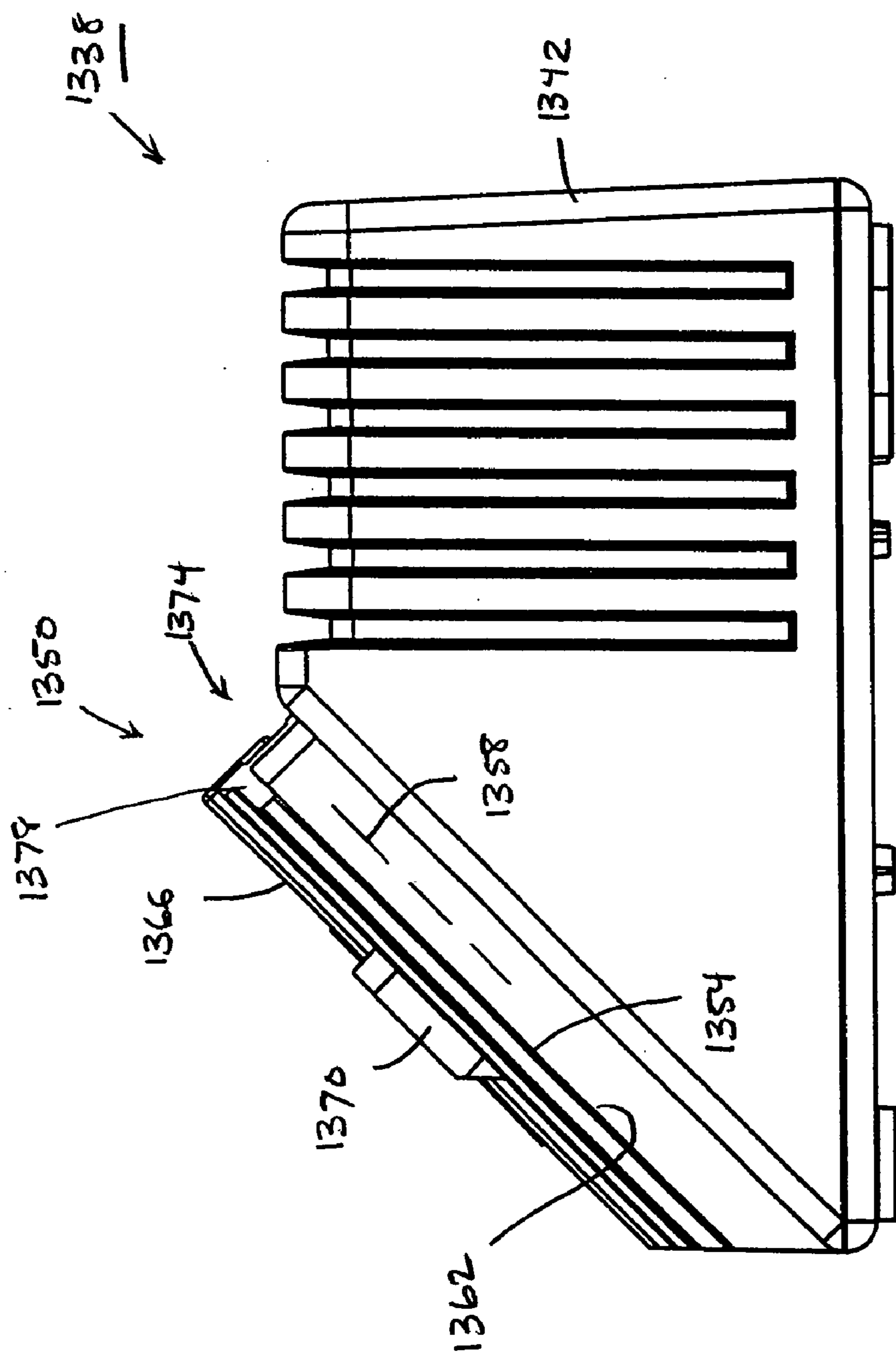

FIG. 603

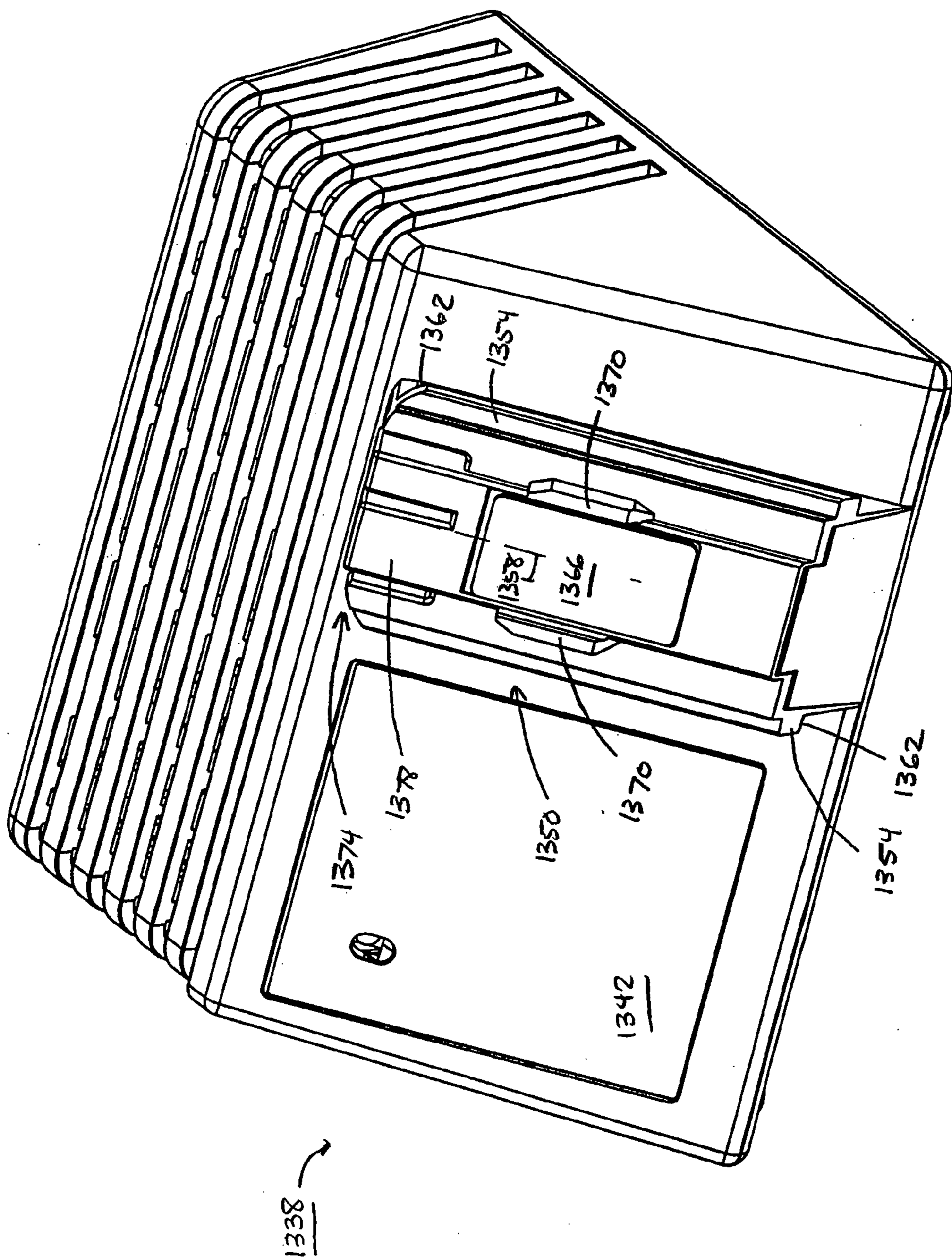

FIG. 64

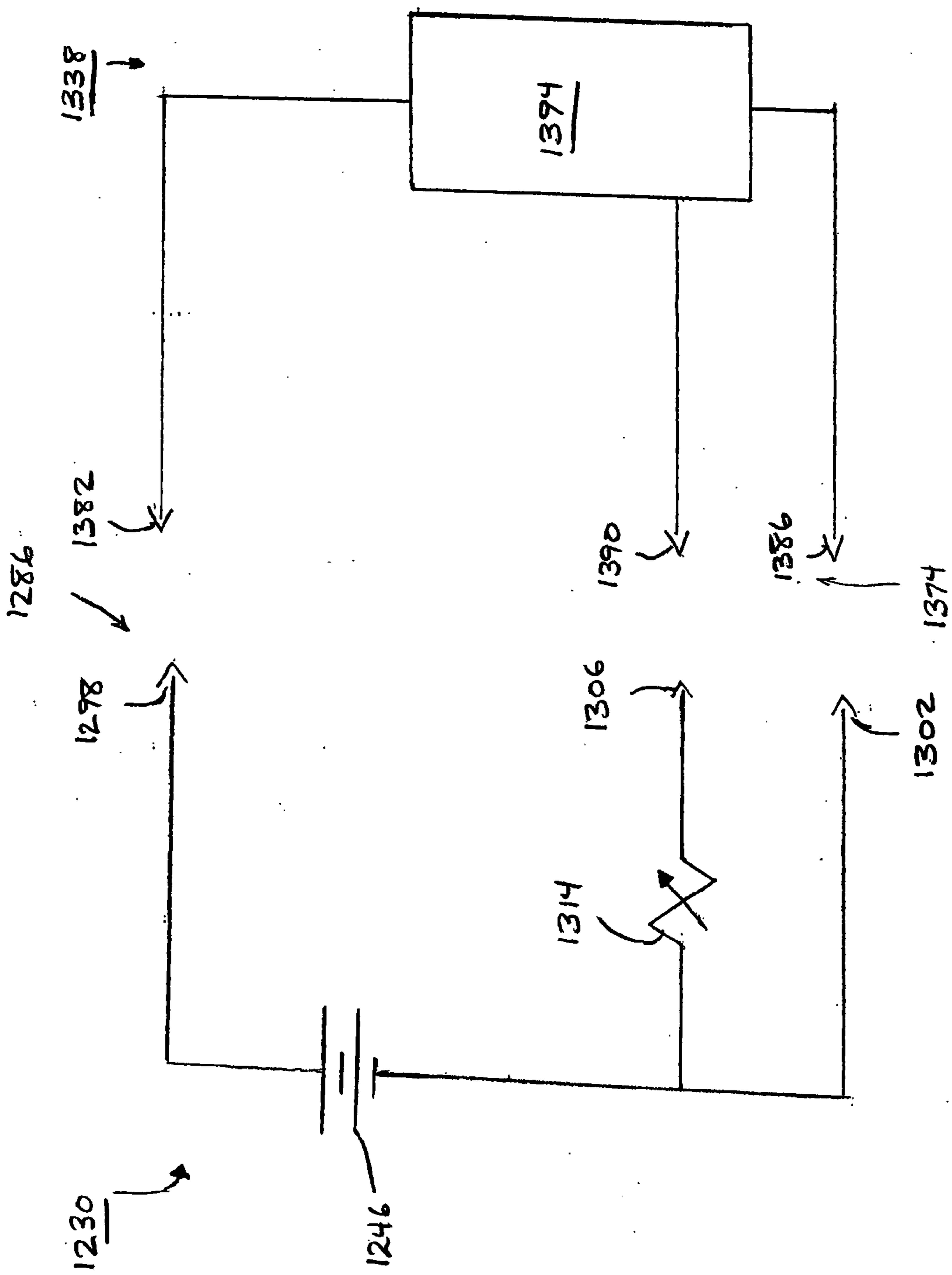

FIG. 65

METHOD AND SYSTEM FOR BATTERY PROTECTION

RELATED APPLICATIONS

[0001] The present patent application claims the benefit of prior filed co-pending U.S. provisional patent application Ser. No. 60/428,358, filed on Nov. 22, 2002; Ser. No. 60/428,450, filed on Nov. 22, 2002; Ser. No. 60/428,452, filed on Nov. 22, 2002; Ser. No. 60/400,692, filed Jan. 17, 2003; Ser. No. 60/440,693, filed on Jan. 17, 2003, prior filed co-pending U.S. provisional patent application entitled "METHOD AND SYSTEM FOR BATTERY PROTECTION" filed on Nov. 19, 2003 Ser. No. _____ (Atty. Docket No. 066042-9536-00); and prior filed co-pending U.S. provisional patent application entitled "METHOD AND SYSTEM FOR BATTERY CHARGING" filed on Nov. 19, 2003 Ser. No. _____ (Atty. Docket No. 066042-9538-00), the entire contents of which are hereby incorporated by reference. The entire content of U.S. patent application entitled "METHOD AND SYSTEM FOR BATTERY CHARGING" filed on Nov. 20, 2003 Ser. No. _____ (Atty. Docket No. 066042-9538-01) is also hereby incorporated by reference.

FIELD OF THE INVENTION

[0002] The present invention generally relates to a method and system for battery protection and, more particularly, to a method and system for power tool battery protection.

BACKGROUND OF THE INVENTION

[0003] Cordless power tools are typically powered by portable battery packs. These battery packs range in battery chemistry and nominal voltage and can be used to power numerous tools and electrical devices. Typically, the battery chemistry of a power tool battery is either Nickel-cadmium ("NiCd"), Nickel-Metal Hydride ("NiMH") or lead-acid. Such chemistries are known to be robust and durable.

SUMMARY OF THE INVENTION

[0004] Some battery chemistries (such as, for example, Lithium ("Li"), Lithium-ion ("Li-ion") and other Li-based chemistries) require precise charging schemes and charging operations with controlled discharge. Insufficient charging schemes and uncontrolled discharging schemes may produce excessive heat build-up, excessive overcharged conditions and/or excessive overdischarged conditions. These conditions and build-ups can cause irreversible damage to the batteries and can severely impact the battery's capacity. Various factors, such as, for example, excessive heat, can cause one or more cells within the battery pack to become imbalanced, that is, to have a present state of charge that is substantially lower than the remaining cells in the pack. Imbalanced cells can severely impact the performance of the battery pack (e.g., run-time and/or voltage output) and can shorten the life of the battery pack.

[0005] The present invention provides a system and method for battery protection. In one construction and in some aspects, the invention provides a system and method for monitoring the temperature of a battery. In another construction and in some aspects, the invention provides a system and method for transferring heat within a battery pack. In another construction and in some aspects, the invention provides a system and method for transferring heat

within a battery pack via a phase change material. In a further construction and in some aspects, the invention provides a system and method for monitoring cell imbalance. In yet another construction and in some aspects, the invention provides a system and method for controlling the operation of an electrical device based on a battery's temperature and/or cell imbalance. In another construction and in some aspects, the invention provides a system and method for determining the present state of charge of the battery and indicating or displaying a battery's present state of charge. In yet another construction and in some aspects, the invention provides a system and method for interrupting discharge current based on battery temperature.

[0006] Independent features and independent advantages of the invention will become apparent to those skilled in the art upon review of the detailed description and drawings.

BRIEF DESCRIPTION OF THE DRAWINGS

[0007] FIG. 1 is a perspective view of a battery.

[0008] FIG. 2 is a perspective view of another battery.

[0009] FIG. 3 is a perspective view of a further battery.

[0010] FIG. 4 is a perspective view of a battery, such as the battery shown in FIG. 3, in use with a first electrical device, such as a power tool.

[0011] FIG. 5 is a perspective view of a battery, such as the battery shown in FIG. 3, in use with a second electrical device, such as a power tool.

[0012] FIG. 6A is a schematic view of a battery, such as one of the batteries shown in FIGS. 1-3.

[0013] FIG. 6B is another schematic view of a battery, such as one of the batteries shown in FIGS. 1-3.

[0014] FIG. 6C is a further schematic view of a battery, such as one of the batteries shown in FIGS. 1-3.

[0015] FIG. 6D is yet another schematic view of a battery, such as one of the batteries shown in FIGS. 1-3.

[0016] FIG. 7 is still another schematic view of a battery, such as one of the batteries shown in FIGS. 1-3.

[0017] FIG. 8 is still another schematic view of a battery, such as one of the batteries shown in FIGS. 1-3.

[0018] FIG. 9 is still another schematic view of a battery, such as one of the batteries shown in FIGS. 1-3.

[0019] FIG. 10 is still another schematic view of a battery, such as one of the batteries shown in FIGS. 1-3.

[0020] FIG. 11A is still another schematic view of a battery, such as one of the batteries shown in FIGS. 1-3.

[0021] FIG. 11B is still another schematic view of a battery, such as one of the batteries shown in FIGS. 1-3.

[0022] FIG. 11C is still another schematic view of a battery, such as one of the batteries shown in FIGS. 1-3.

[0023] FIG. 11D is still another schematic view of a battery, such as one of the batteries shown in FIGS. 1-3.

[0024] FIG. 11E is still another schematic view of a battery, such as one of the batteries shown in FIGS. 1-3.

[0025] FIG. 11F is still another schematic view of a battery, such as one of the batteries shown in FIGS. 1-3.

[0026] FIG. 12A-C are still other schematic views of a battery, such as one of the batteries shown in FIGS. 1-3.

[0027] FIG. 13A is a perspective view of a portion of a battery, such as one of the batteries shown in FIGS. 1-3, with portions removed and illustrates the FET and the heat sink.

[0028] FIG. 13B is a plan view of the portion of the battery shown in FIG. 13A.

[0029] FIG. 13C is a perspective view of a portion of a battery, such as one of the batteries shown in FIGS. 1-3, with portions removed and illustrates the FET, the heat sink and electrical connections within the battery.

[0030] FIGS. 14A-E includes views of portions of the battery shown in FIG. 13A.

[0031] FIG. 15 is a perspective view of a portion of a battery, such as one of the batteries shown in FIGS. 1-3, with portions removed and illustrates the FET and the heat sink.

[0032] FIG. 16 is another perspective view of a portion of a battery, such as one of the batteries shown in FIGS. 1-3, with portions removed and illustrates the FET and the heat sink.

[0033] FIG. 17 is a perspective cross-sectional view of a portion of an alternate construction of a battery, including a phase change material.

[0034] FIG. 18 is a cross-sectional view of a portion of another alternate construction of a battery including a phase change material and a heat sink.

[0035] FIG. 19 is a cross-sectional view of a portion of yet another alternate construction of a battery, including a phase change material and a heat sink.

[0036] FIGS. 20A-B are perspective cross-sectional views of a portion of a battery, such as one of the batteries shown in FIGS. 1-3, with portions removed.

[0037] FIGS. 21A-C are a schematic views of a battery, such as one of the batteries shown in FIGS. 1-3, in use with an electrical device, such as a power tool.

[0038] FIG. 22 is another schematic view of a battery, such as one of the batteries shown in FIGS. 1-3, in use with an electrical device, such as a power tool.

[0039] FIG. 23 is yet another schematic diagram of a battery, such as one of the batteries shown in FIGS. 1-3, in use with an electrical device, such as a power tool.

[0040] FIG. 24 is a side view of a battery, such as one of the batteries shown in FIGS. 1-3, in use with another electrical device, such as a battery charger.

[0041] FIG. 25 is a partial schematic view of a battery, such as one of the batteries shown in FIGS. 1-3.

[0042] FIGS. 26-27 are graphs illustrating cell voltage and a ratio of cell voltages over time.

[0043] FIG. 28 is a schematic diagram of an construction of a battery charging system.

[0044] FIG. 29 is a schematic diagram of another construction of the battery charging system.

[0045] FIGS. 30A-B illustrate the operation of the battery charging system as shown in FIG. 29.

[0046] FIG. 31 is a schematic diagram of a prior art battery.

[0047] FIG. 32 is a schematic diagram of a battery included in a further construction of the battery charging system.

[0048] FIG. 33 is a schematic diagram of a prior art battery charger.

[0049] FIG. 34 is a schematic diagram of a battery charger included in the further

[0050] FIG. 35 is a perspective view of a battery.

[0051] FIG. 36 is a top view of the battery shown in FIG. 35.

[0052] FIG. 37 is a rear view of the battery shown in FIG. 35.

[0053] FIG. 38 is a rear perspective view of the terminal assembly of the battery shown in FIG. 35.

[0054] FIG. 39 is a front perspective view of the terminal assembly of the battery shown in FIG. 35.

[0055] FIG. 40 is a side view of the battery shown in FIG. 35 and an electrical component, such as a battery charger.

[0056] FIG. 41 is a schematic diagram of the battery and the battery charger shown in FIG. 40.

[0057] FIG. 42 is a perspective view of the battery charger shown in FIG. 40.

[0058] FIG. 43 is another perspective view of the battery charger shown in FIG. 40.

[0059] FIG. 44 is a top view of the battery charger shown in FIG. 40.

[0060] FIG. 45 is a perspective view of the terminal assembly of the battery charger shown in FIG. 40.

[0061] FIG. 46 is a perspective view of the inner portion of the housing of the battery charger shown in FIG. 40.

[0062] FIG. 47 is an enlarged perspective view of a portion of the battery charger shown in FIG. 46 and illustrating the terminal assembly of the battery charger.

[0063] FIG. 48A is a perspective view of an electrical device, such as a power tool, for use with the battery shown in FIG. 35.

[0064] FIG. 48B is a perspective view of the support portion of the power tool shown in FIG. 48A.

[0065] FIG. 49 is a right side view of the battery shown in FIG. 35.

[0066] FIG. 50 is a left side view of the battery shown in FIG. 35.

[0067] FIG. 51 is a front view of the battery shown in FIG. 35.

[0068] FIG. 52 is a bottom view of the battery shown in FIG. 35.

[0069] FIG. 53 is a front perspective view of an alternate construction of a battery.

[0070] FIG. 54 is a rear perspective view of the battery shown in FIG. 53.

[0071] FIG. 55 is a top view of the battery shown in FIG. 53.

[0072] FIG. 56 is a rear view of the battery shown in FIG. 53.

[0073] FIG. 57 is a front perspective view of a prior art battery.

[0074] FIG. 58 is a rear perspective view of the battery shown in FIG. 57.

[0075] FIG. 59 is a top view of the battery shown in FIG. 57.

[0076] FIG. 60 is a rear view of the battery shown in FIG. 57.

[0077] FIG. 61 is a schematic diagram of the prior art battery shown in FIG. 57 and the battery charger shown in FIG. 40.

[0078] FIG. 62 is a perspective view of a prior art battery charger.

[0079] FIG. 63 is a side view of the battery charger shown in FIG. 62.

[0080] FIG. 64 is another view of the battery charger shown in FIG. 62.

[0081] FIG. 65 is a schematic diagram of the prior art battery shown in FIG. 57 and the prior art battery charger shown in FIG. 62.

[0082] Before any embodiments of the invention are explained in detail, it is to be understood that the invention is not limited in its application to the details of construction and the arrangement of components set forth in the following description or illustrated in the following drawings. The invention is capable of other constructions and of being practiced or of being carried out in various ways. Also, it is to be understood that the phraseology and terminology used herein is for the purpose of description and should not be regarded as limiting. The use of “including,” “comprising,” or “having” and variations thereof herein is meant to encompass the items listed thereafter and equivalents thereof as well as additional items. The terms “mounted,” “connected,” and “coupled” are used broadly and encompass both direct and indirect mounting, connecting and coupling. Further, “connected” and “coupled” are not restricted to physical or mechanical connections or couplings and can include electrical connections and couplings, whether direct or indirect.

DETAILED DESCRIPTION

[0083] A battery pack or battery 50 is illustrated in FIGS. 1-3. The battery 50 can be configured for transferring power to and receiving power from one or more electrical devices, such as, for example, a power tool 55 (shown in FIGS. 4-5), a battery charger 60 (shown in FIG. 24) and the like. As shown in the constructions illustrated in FIGS. 4 and 5, the battery 50 can transfer power to various power tools, such as a circular saw 56 and a driver drill 58, for example. In some constructions and in some aspects, the battery 50 can supply

a high discharge current to electrical devices, such as, for example, a power tool 55, having high-current discharge rates. For example, the battery 50 can power a wide range of power tools 55 including a circular saw 56, a driver drill 58, and the like, as shown in FIGS. 4 and 5.

[0084] In some constructions and in some aspects, the battery 50 can have any battery chemistry such as, for example, lead-acid, Nickel-cadmium (“NiCd”), Nickel-Metal Hydride (“NiMH”), Lithium (“Li”), Lithium-ion (“Li-ion”), another Lithium-based chemistry or another rechargeable or non-rechargeable battery chemistry. In the illustrated constructions, the battery 50 can have a battery chemistry of Li, Li-ion or another Li-based chemistry and can supply an average discharge current that is equal to or greater than approximately 20 A. For example, in the illustrated construction, the battery 50 can have a chemistry of Lithium Cobalt (“Li—Co”), Lithium Manganese (“Li—Mn”) Spinel, or Li—Mn Nickel.

[0085] In some constructions and in some aspects, the battery 50 can also have any nominal voltage. In some constructions, for example, the battery 50 can have a nominal voltage of approximately 9.6 V. In other constructions, for example, the battery 50 can have a nominal voltage up to approximately 50 V. In the some constructions, for example, the battery 50 can have a nominal voltage of approximately 21 V. In other constructions, for example, the battery 50 can have a nominal voltage of approximately 28 V.

[0086] The battery 50 also includes a housing 65 which can provide terminal supports 70. The battery 50 can further include one or more battery terminals (not shown in FIGS. 1-5) supported by the terminal supports 70 and connectable to an electrical device, such as the power tool 55, the battery charger 60, and the like.

[0087] In some constructions and in some aspects, the housing 65 can substantially enclose a supporting circuit electrically connected to one or more battery terminals. In some constructions, the circuit may include a microcontroller or microprocessor. In some constructions, the circuit can communicate with the electrical devices, such as a power tool 55 (e.g., a circular saw 56, a driver drill 58, and the like), a battery charger 60, and the like, and can provide information to the devices regarding one or more battery characteristics or conditions, such as, for example, the nominal voltage of the battery 50, the temperature of the battery 50, the chemistry of the battery 50 and similar characteristics, as discussed below.

[0088] The battery 50 is schematically illustrated in FIGS. 6A-D, 7-10, 11A-D and 12A-C and portions of the battery 50 are shown in FIGS. 13-16 and 20A-B. As illustrated, the battery 50 can include one or more battery cells 80 each having a chemistry and a nominal voltage. Also, each battery cell 80 can include a positive end 90 and a negative end 95. In some constructions such as, for example, the constructions illustrated in FIGS. 6A and C, the battery 50 can have a battery chemistry of Li-ion, a nominal voltage of approximately 18 V or approximately 21 V (depending on the type of battery cell, for example), and can include five battery cells 80a, 80b, 80c, 80d and 80e. In other constructions, such as for example the constructions illustrated in FIGS. 6B and D, the battery 50 can have a battery chemistry of Li-ion, a nominal voltage of approximately 24 V, approximately 25 V

or approximately 28 V (depending on the type of battery cell, for example) and can include seven battery cells **80a**, **80b**, **80c**, **80d**, **80e**, **80f** and **80g**. In further constructions, the battery **50** can have more or fewer battery cells **80** than shown and described. In an exemplary construction, each battery cell **80** has a chemistry of Li-ion, and each battery cell **80** has substantially the same nominal voltage, such as, for example, approximately 3.6 V, approximately 4 V or approximately 4.2 V.

[0089] In some constructions, two or more battery cells **80** can be arranged in series with the positive end **90** of one battery cell **80** electrically connected to the negative end **95** of another battery cell **80**, as shown in **FIGS. 6A** and **C**. The battery cells **80** can be electrically connected by a conductive link or strap **100**. In other constructions, the battery cells **80** can be arranged in another manner such as, for example, in parallel with the positive ends **90** of the battery cells **80a-e** electrically connected to each other and the negative ends **95** of the battery cells **80a-e** electrically connected to each other or in a combination of series and parallel. As shown in **FIGS. 6B** and **D**, the battery cells **80** can be individually coupled to a circuit **130**. In some constructions, the circuit **130** can configure the battery cells **80** into various arrangements such as, for example, in a parallel arrangement, a serial arrangement (such as the series of battery cells **80** illustrated in **FIGS. 6A** and **C**), an individual arrangement (e.g., drawing current from or supplying current to a single battery cell **80**), a partial parallel arrangement (e.g., arranging a few of the battery cells **80** into a serial arrangement), a partial serial arrangement (e.g., arranging a few of the battery cells into a parallel arrangement), or a combination of the serial, partial serial, parallel, and partial parallel arrangements. In some constructions, a circuit **130** included in the battery **50** can establish the arrangements permanently via software (e.g., a program executed by a processor, such as microprocessor **140** discussed below) or hardware. In some constructions, the circuit **130** can modify the arrangements via software or hardware (e.g., one or more switches, logic components, and the like)

[0090] The battery **50** can also include a terminal block **105** which may include the one or more battery terminals supported by the terminal supports **70** (shown in **FIG. 1**). In the illustrated construction, the terminal block **105** can include a positive terminal **110**, a negative terminal **115**, and a sense terminal **120**. The positive terminal **110** can be electrically connected to the positive end **90** of a first battery cell **80a**, and the negative terminal **115** can be electrically connected to the negative end **95** of a second battery cell **80e** (or battery cell **80g**). In the illustrated constructions, the first battery cell **80a** is the first cell of the battery cells **80** to be serially linked, and the second battery cell **80e** or **80g** is the last cell of the battery cells **80a-e** or **80a-g** to be serially linked, respectively.

[0091] As mentioned previously, the battery **50** can include a circuit **130**. The circuit **130** can be electrically connected to one or more battery cells **80**, and can be electrically connected to one or more battery terminals of the terminal block **105**. In some constructions, the circuit **130** can include components to enhance the performance of the battery **50**. In some constructions, the circuit **130** can include components to monitor battery characteristics, to provide voltage detection, to store battery characteristics, to display battery characteristics, to inform a user of certain battery

characteristics, to suspend current within the battery **50**, to detect temperature of the battery **50**, battery cells **80**, and the like, to transfer heat from and/or within the battery **50**. In some constructions and in some aspects, the circuit **130** includes a voltage detection circuit, a boosting circuit, a state of charge indicator, and the like, as discussed below. In some constructions, the circuit **130** can be coupled to a print circuit board **145**, discussed below. In other constructions, the circuit **130** can be coupled to a flexible circuit **145**. In some constructions, the flexible circuit **145** can wrap around one or more cells **80** or wrap around the interior of the housing **65**.

[0092] In some constructions and in some aspects, the circuit **130** can also include a microprocessor **140**. The microprocessor **140** can store battery characteristics or battery identification information, such as, for example, battery chemistry, nominal voltage, and the like. In other constructions and in other aspects, the microprocessor **140** can store additional battery characteristics, such as, for example, battery temperature, ambient temperature, number of times the battery **50** has been charged, the number of times the battery has been discharged, various monitoring thresholds, various discharging thresholds, various charging thresholds, and the like, and can store information about the microprocessor **140** itself and its operation, such as, for example, frequency and/or number of times battery characteristics have been calculated, number of times the microprocessor **140** disabled the battery **50**, and the like. The microprocessor **140** can also control other electrical components of the circuit **130** included in the battery **50**, as discussed below.

[0093] In the illustrated construction and in some aspects, the microprocessor **140** can be electrically connected to a printed circuit board (“PCB”) **145**. In the illustrate construction, the PCB **145** can provide the necessary electrical connections between the microprocessor **140** and the terminals **110**, **115** and **120**, the battery cells **80a-g** and other electrical components included in the battery **50**, as discussed below. In other constructions, the PCB **145** may include additional electrical circuitry and/or components, such as, for example, additional microprocessors, transistors, diodes, current-limiting components, capacitors, etc.

[0094] In some constructions and in some aspects, the circuit **130** also can include a temperature-sensing device, such as, for example, a thermistor **150** or a thermostat (not shown). The temperature-sensing device can sense the temperature of one or more battery cells **80a-g** included in the battery **50**, can sense the temperature of battery **50** as a whole, or can sense ambient temperature and the like. In some constructions, the resistance value of the thermistor **150** can be indicative of the temperature of the one or more battery cells **80a-g** being sensed and can change as the temperature of the one or more battery cells **80a-g** changes. In some constructions, the microprocessor **140** can determine the temperature of the one or more battery cells **80a-g** based on the resistance value of the thermistor **150**. The microprocessor **140** can also monitor the change in temperature verses time by monitoring the thermistor **150** over time. The microprocessor **140** can also send the temperature information to an electrical device, such as the power tool **55** and/or the battery charger **60**, and/or use the temperature information to initiate certain functions or to control other

components within the battery **50**, as discussed below. As shown in the illustrated construction, the thermistor **150** is mounted on the PCB **145**.

[0095] In some constructions and in some aspects, the circuit **130** can also include a present state of charge indicator, such as, for example, a fuel gauge **155** shown in the illustrated constructions. The fuel gauge **155** can include a light-emitting diode (“LED”) display that indicates the present state of charge of the battery **50**. In other constructions, the fuel gauge **155** can include a matrix display. As shown in FIGS. 1-3, the fuel gauge **155** can be located on an upper face **157** of the battery housing **65**. In other constructions, the fuel gauge **155** can be located anywhere on the housing **65** such as, for example, on a lower face **158** of the housing **65**, on one of the sides **159** of the housing **65**, on the bottom face **161** of the housing, on the rear face **162** of the housing **65**, on two or more of the faces or sides of the housing **65**, and the like.

[0096] In some constructions, the gauge **155** can be enabled via a push-button switch **160** located on the housing **65** of the battery **50**. In other constructions, the gauge can be activated automatically by a predefined time period as counted by a timer, by a predefined battery characteristic, and the like. In the illustrated construction, the gauge **155** can be electrically connected to the microprocessor **140** via a ribbon cable **165** and can include four LEDs **170a**, **170b**, **170c** and **170d** providing the LED display.

[0097] In some constructions, the microprocessor **140** can determine the present state of charge of the battery **50** (i.e., how much charge is left in the battery **50**) when the push-button **160** is depressed and outputs the charge level to the fuel gauge **155**. For example, if the present state of charge of the battery **50** is approximately 100%, all of the LEDs **170a**, **170b**, **170c** and **170d** will be turned on by the microprocessor **140**. If the present state of charge of the battery **50** is approximately 50%, only two of the LEDs, such as, for example, LEDs **170a** and **170b**, will be turned on. If the present state of charge of the battery **50** is approximately 25%, only one of the LEDs, such as, for example, LED **170a**, will be turned on.

[0098] In some constructions, the output can be displayed on the fuel gauge **155** for approximately a predefined time period (i.e., a “displaying time period”) after the push-button **160** is initially depressed. In some constructions, the microprocessor **140** can disable the fuel gauge **155** or output a zero present state of charge output if the temperature of one or more battery cells **80a-g** exceed a predetermined threshold. In some constructions, the microprocessor **140** can disable the fuel gauge **155** or output a zero present state of charge output when an abnormal battery characteristic such as, for example, a high battery temperature, is detected even if the battery **50** has a relatively high charge level remaining. In some constructions, the microprocessor **140** can disable the fuel gauge **155** or output a zero present state of charge output if the present state of charge of the battery **50** or the present state of charge of one or more cells **80a-g** fall below a predetermined threshold. In some constructions, the microprocessor **140** can disable the fuel gauge **155** or output a zero present state of charge output approximately after a predefined time period (i.e., a “cut-off time period”) regardless if the push-button **160** remains depressed or not. In some constructions, the cut-off time period can be substantially

equal to the displaying time period, and, in other constructions, the cut-off time period can be greater than the displaying time period.

[0099] In some constructions, the microprocessor **140** does not enable the fuel gauge **155** when the push-button **160** is depressed during time periods when the battery **50** is active (e.g., during charging and/or discharging). Present battery state of charge information can be suppressed during these time periods to avoid erroneous state of charge readings. In these constructions, the microprocessor **140** may only provide present state of charge information in response to the depressed push-button **160** when the current through the battery **50** (e.g., charging current, discharging current, parasitic current, etc.) is below a predefined threshold.

[0100] In some constructions, the microprocessor **140** can enable the fuel gauge **155** whether or not the push-button **160** is depressed during time periods when the battery **50** is active (e.g., during charging and/or discharging). In one construction for example, the fuel gauge **155** can be operational during charging. In this construction, the microprocessor **140** can automatically enable the fuel gauge **155** to display the current state of charge of the battery **50** continuously, periodically (e.g., after certain predetermined time intervals or during periods of low current draw/supply), in response to certain battery characteristics (e.g., when the current state of charge reaches certain defined thresholds, such as, every 5% increase in state of charge), or in response to certain stages, modes, or changes in the charge cycle. In other constructions, the microprocessor **140** may enable the fuel gauge **155** in response to the depression of the push-button **160** when the battery **50** is active.

[0101] In some constructions and in some aspects, the fuel gauge **155** can be enabled via a touch pad, a switch, or the like. In other constructions, the battery **50** can include another push-button or switch (not shown) for enabling and disabling an automatic displaying mode. In these constructions, a user can select whether to have the circuit **130** operate in an automatic displaying mode or operate in a manual displaying mode. The automatic displaying mode can include the fuel gauge **155** displaying the current state of charge of the battery **50** without user activation. For example, in the automatic displaying mode, the fuel gauge **155** can display the current state of charge of the battery **50** periodically (e.g., after certain predetermined time intervals), in response to certain battery characteristics (e.g., when the current state of charge reaches certain defined thresholds, such as, every 5% increase or decrease in state of charge), or the like. The manual displaying mode can include the fuel gauge **155** displaying the current state of charge in response to user activation such as, for example, the depression of the push-button **160**. In some constructions, the push-button **160** can be disabled when the circuit **130** is operating in the automatic displaying mode. In other constructions, the push-button **160** can still enable the fuel gauge **155** even when the circuit **130** is operating in the automatic displaying mode. In further constructions, the automatic displaying mode can be enabled and disabled via the push-button **160**, a control signal from an electrical device such as, for example, a power tool **55** or battery charger **60**, or the like.

[0102] In some constructions, the circuit **130** can include a boosting circuit **171**. The boosting circuit **171** can provid-

ing additional power for components included in the circuit **130** during periods of low battery voltage, as discussed below. For example, the microprocessor **140** may need a voltage source of approximately 3 V or approximately 5 V in order to operate. If the present state of charge of the battery **50** falls below about 5 V or about 3 V, then the microprocessor **140** may not receive enough power to operate and control the remainder of the components included in the circuit **130**. In other constructions, the boosting circuit **171** can “boost” a lower input voltage into a higher output voltage, as discussed below.

[0103] Various constructions of the boosting circuit **171** are illustrated in FIGS. **11A-F**. In one construction such as, for example, the construction shown in FIG. **11A**, the boosting circuit **171a** can include a power source or power component such as, for example, another battery cell **172**. In some constructions, the battery cell **172** can be different in chemistry, nominal voltage and the like than the battery cells **80** connected in series. For example, the battery cell **172** can be a 1.2 V cell of Li-ion.

[0104] In some constructions, the boosting circuit **171a** may only supply power to the remainder of the circuit **130** (such as, for example, the microprocessor **140**) when the combined present state of charge of the battery cells **80** drops below a threshold. In some constructions, the boosting circuit **171a** may only supply power to the remainder of the circuit **130** when the temperature of the battery cells **80** drops below a low temperature threshold and when the combined present state of charge of the battery cells **80** drops below a low voltage threshold. In other constructions, the boosting circuit **171a** may only supply power to the remainder of the circuit **130** during periods of operation in low temperature conditions (e.g., the pack temperature is below a low temperature threshold, or the ambient temperature is below a low temperature threshold). In these constructions, the boosting circuit **171a** may only supply power in order to prevent the circuit **130** (e.g., the microprocessor **140**) from experiencing a “brown-out” condition (e.g., an insufficient supply of voltage for a period of time). A brown-out condition may be caused by battery voltage fluctuations which can be more evident or pronounced during low operating temperatures (e.g., either pack temperature or ambient temperature).

[0105] In another construction such as, for example, the construction illustrated in FIG. **11B**, the boosting circuit **171b** can include a boost mechanism **173** such as, for example, an inductive “flyback” type converter, a switched capacitor converter, and the like. Similar to boosting circuit **171a**, the boosting circuit **171b** may supply power to the remainder of the circuit **130** in response to various battery conditions.

[0106] In yet another construction such as, for example, the construction illustrated in FIG. **11C**, the boosting circuit **171** can be a capacitive boosting circuit **171c**. As shown, the capacitive boosting circuit **171c** can include a capacitor **174**. During operation, the capacitor **174** can be charged either by the discharge circuit from the battery cells **80** or by a signal from the microprocessor **140** or additional circuitry. Similar to boosting circuit **171a**, the boosting circuit **171c** may supply power to the remainder of the circuit **130** in response to various battery conditions.

[0107] In a further construction such as, for example, the construction illustrated in FIG. **11D**, the boosting circuit

171d can include a transistor or switch **175**. In some constructions, the switch **175** can be a power field effect transistor (“FET”) **180**, as discussed below. In an exemplary implementation, the switch **175** is a FET. In some constructions, the boosting **171d** can operate by interrupting the discharge current from a certain period of time to allow the present state of charge of the battery **50** to recover. For example, the battery cells **80** may experience large voltage fluctuations due to low cell temperature, low ambient temperature, high discharge current (e.g., large load), and the like. By interrupting the discharge current for a period of time, the large fluctuations in state of charge may reduce, and the voltage of the battery cells **80** may rise. Activating and deactivating the switch **175** may prevent the large fluctuations from creating a brown-out condition for the circuit **130**. Similar to the boosting circuit **171a**, the boosting circuit **171d** may be activated in response to certain battery conditions such as, for example, low temperature, low battery state of charge, and the like. In some constructions, the switch **175** can be used in combination with the capacitor **174** of circuit **171c** to recharge the capacitor **174**.

[0108] In some constructions, the switch **175** can be activated (e.g., repetitively switched) at a set frequency or duty cycle. In other constructions, the switch **175** can be activated in a hysteretic manner. For example, the switch **175** may only be activated if the voltage of the battery **50** reaches or drops below a first threshold. The switch **175** may remain open (e.g., interrupting the current flow) until the present state of charge of the battery **50** recovers to or exceeds a second threshold, typically greater than the first threshold. In some constructions, the second threshold can equal the first threshold. In some constructions, the more the battery state of charge is depleted, the time period that the state of charge takes to recover or reach the second threshold can be longer. In these instances, the circuit **130** can also include a timer (not shown). When a first time kept by the timer expires and the state of charge has not recovered to the second threshold, then the circuit **130** can infer that the battery **50** is fully discharged, and can continue to have the switch **175** remain open to prevent the battery **50** from entering an over-discharged state.

[0109] In a further construction such as, for example, the constructions illustrated in FIGS. **11E** and **11F**, the boosting circuit **171** can be a capacitive charge pump boost circuit such as the boosting circuits **171e** and **171f**. In these constructions, the boosting circuits **171e** and **171f** can “boost” one or more lower voltage signals into a higher output voltage signal. As shown in FIG. **11e**, the boosting circuit **171e** can include one or more inputs **176a-f** for receiving AC signals, controls signal, and the like, and one or more low voltage inputs **179** for receiving one or more low voltage signals. The signals (e.g., the AC signals and/or the control signals) can be used to increase the low voltage signals and the charge stored on (or the voltage across) a capacitor **178**, and generate a higher voltage output signal at output **177**. Similar to the boosting circuit **171e**, boosting circuit **171f** can also include one or more inputs **176a-d** for receiving low voltage AC power signals, control signals, and the like, and one or more low voltage inputs **179** for receiving one or more low voltage signals. In an exemplary implementation, the boosting circuit **171e** can boost an approximately 3 V input signal to an approximately 10 V output signal, and the boosting circuit **171f** can boost an approximately 3 V input signal to an approximately 5 V output signal.

[0110] In some constructions, the boosting circuits 171e and 171f can provide higher voltage signals to components within the circuit 130 at any time and during any battery condition. For example, the boosting circuit 171e can provide an output signal to power a power FET or switch, as discussed below, and the boosting circuit 171f can provide an output signal to power one or more transistors, as discussed below.

[0111] In some constructions and in some aspects, the circuit 130 can include a semiconducting switch 180 that interrupts the discharging current when the circuit 130 (e.g., the microprocessor 140) determines or senses a condition above or below a predetermined threshold (i.e., an “abnormal battery condition”). In some constructions, an abnormal battery condition can include, for example, high or low battery cell temperature, high or low battery state of charge, high or low battery cell state of charge, high or low discharge current, high or low charge current, and the like. In the illustrated constructions, the switch 180 includes a power FET or a metal-oxide semiconductor FET (“MOS-FET”). In other constructions, the circuit 130 can include two switches 180. In these constructions, the switches 180 can be arranged in parallel. Parallel switches 180 can be included in battery packs supplying a high average discharge current (such as, for example, the battery 50 supplying power to a circular saw 56, a driver drill 58, and the like).

[0112] In some constructions, the circuit 130 can further include a switch control circuit 182 to control the state of the switch 180 (or switches 180 if applicable). In some constructions, the switch control circuit 182 can include a transistor 185 such as, for example, a npn-bipolar junction transistor or a field-effect transistor (“FET”). In these constructions, the circuit 130 (e.g., the microprocessor 140) can control the switch 180 by changing the state of the transistor 185. As shown in FIGS. 7-9, the source 190 of the FET 180 can be electrically connected to the negative end 95 of the battery cell 80a-e, and the drain 195 of the FET 180 can be electrically connected to the negative terminal 115. The switch 180 can be mounted to a second PCB 200 (shown in FIG. 7). In some constructions and in some aspects, such as, for example, the constructions illustrated in FIGS. 14A-E, the switch 180 can be mounted on the PCB 145. In other constructions, the switch 180 can be mounted in another suitable position or location.

[0113] In an exemplary implementation, current will flow through the switch 180 from the drain 195 to the source 190 during discharging, and current will flow through the switch 180 from the source 190 to the drain 195 during charging. In the event an abnormal battery condition is detected by the circuit 130 (e.g., the microprocessor 140), the microprocessor 140, for example, can turn on the transistor 185, that is, bias the transistor 185 into a conducting state. When the transistor 185 is in a conducting state, there is not enough voltage across the gate 205 and the source 190 of the FET 180 for the switch 180 to be in a conducting state. Thus, the FET 180 becomes non-conducting, and current flow is interrupted.

[0114] In some constructions, once the switch 180 becomes non-conducting, the switch 180 may not reset even if the abnormal condition is no longer detected. In some constructions, the circuit 130 (e.g., the microprocessor 140) may reset the switch 180 only if an electrical device, such as,

for example, a battery charger 60, instructs the microprocessor 140 to do so. In some constructions, the microprocessor 140 may reset the switch 180 after a predefined time period. In some constructions, if the microprocessor 140 detects an abnormal battery condition during discharge, the microprocessor 140 may not change the state of the switch 180 to non-conducting until the microprocessor 140 also detects a discharge current below a predetermined threshold (i.e., a low discharge current).

[0115] In some constructions, the switch 180 can be configured to only interrupt current flow when the battery 50 is discharging. That is, the battery 50 can be charged even when the switch 180 is in the non-conducting state. As shown in FIGS. 4 and 5, the switch 180 can include a body diode 210, which, in some constructions, is integral with a MOSFET and other transistors. In other constructions, the diode 210 can be electrically connected in parallel with the switch 180.

[0116] In another exemplary implementation, when the battery 50 is being discharged (i.e., represented in FIG. 5 as a switch 215 being in a first position 220 to allow current to flow through a load 225, such as, for example, a power tool 55), current flows through the battery 50 in direction 230, that is, through the drain 190 of the FET 180 to the source 190 of the FET 180. When the battery 50 is being charged (i.e., represented in FIG. 5 as the switch 215 being positioned in a second position 235 to allow current to flow from an electric device, such as, for example, a battery charger 60), current flows through the battery 50 in direction 240, that is, through the source 190 of the FET 180 to the drain 195 of the FET 180.

[0117] In this implementation, current flow in the direction 230 may be interrupted when the switch 180 is in the non-conducting state. Therefore, the battery 50 no longer supplies a discharge current to the load 225. In some constructions, the circuit 130 including, for example, the microprocessor 140 or additional circuitry 250 (which may or may not include the microprocessor 140), may change the state of the switch 180 from non-conducting to conducting when the microprocessor 140 receives an instruction or command to do so. In some constructions, the microprocessor 140 and/or additional circuitry 250 may not receive a command or an instruction and, therefore, may not change the state of the switch 180 from non-conducting to conducting. For example, the battery 50 may become deeply discharged that the battery 50 does not have enough power in the battery cells 80 to power the circuit 130. If the battery 50 does not have enough power to power the circuit 130, communication (as performed by the circuit 130) between the battery 50 and an electrical device (e.g., battery charger 60) may not be able to take place and then the electrical device may not be able to send a control signal to the battery 50 to re-set the switch 180. In these instances, the body diode 210 included in the switch 180 may conduct current in the direction 240 (i.e., a charging current) supplied by an electrical device such as, for example, the battery charger 60. This can allow the battery 50 to be charged even if the switch 180 is not conducting, or at least receive enough charge to power the circuit 130, re-set the switch 180, and commence communication or charging.

[0118] In some constructions and in some aspects, the circuit 130 (e.g., microprocessor 140) can monitor battery

cell voltage for an abnormal condition (e.g., low battery cell voltage) and can activate the switch **180** to interrupt the discharge current if an abnormal condition is detected. In some constructions, battery cell damage can occur if the cell voltage drops to or below a certain voltage, such as, for example, a cell “reversal” voltage. In some constructions, cell reversal occurs at approximately 0 V. In some constructions, the microprocessor **140** or the circuit **130** can establish a cell reversal threshold as a preventative precaution. In some constructions, the cell reversal threshold can be set at the cell reversal voltage. In other constructions, the cell reversal threshold can be set higher than the cell reversal voltage. For example, the cell reversal threshold can be set for approximately 1 V.

[0119] In some instances, the battery **20** can experience a voltage “depression” (e.g., large temporary drop in voltage) during the start of discharge. The voltage depression can typically be temporary and most evident at low battery temperatures. In some constructions, a voltage depression can drop to or below the cell reversal threshold.

[0120] In some constructions and in some aspects, the circuit **130**, such as the microprocessor **140**, can include variable response times for responding or reacting to monitored battery characteristics. In some constructions, the variable response time can include multiple monitoring modes for the circuit **130**. That is, the circuit **130** (e.g., the microprocessor **140**) can operate in multiple modes when detecting and/or monitoring battery characteristics such as, for example, cell state of charge, battery state of charge, and other similar battery characteristics. For example, the microprocessor **140** can include a first mode with a first sampling rate and a second mode with a second sampling rate. In some constructions, the first sampling rate can be set and can differ from the second sampling rate, which can also be set. In other constructions, the first sampling rate can be dependent on a first parameter, which may include, for example, one or more battery characteristics, one or more control signals from an electrical device (e.g., the power tool **55** or the battery charger **60**), or the like, and may vary according to that first parameter. Similarly, the second sampling rate can also be dependent on the first parameter or can be dependent on a second parameter (similar to the first parameter, for example), and may vary according to that second parameter. In other constructions, the microprocessor **140** can include additional sampling rates and additional modes, as will be discussed below.

[0121] In some constructions, for example, the microprocessor **140** can operate in a first mode or “slow” mode. In these constructions, operation in the slow mode can reduce activation of the switch **180** due to voltage depressions by prolonging the response time. In some constructions, the microprocessor **140** may operate in the slow mode when the load on the battery **20** is not high enough to require a fast response time (e.g., the current draw is relatively low). In some constructions, the microprocessor **140** may operate in the slow mode until the present battery state of charge remaining drops below a predefined threshold, such as, for example, approximately 10% state of charge remaining.

[0122] In an exemplary implementation, the microprocessor **140** can sample the cell voltages at a slow rate, such as, for example, once per second, when operating in the slow mode. Since the microprocessor **140** is sampling at a slow

rate, the microprocessor **140** experiences a slower response time. In some constructions, the slow mode may be adequate for most monitoring conditions and can reduce the quiescent current drawn by the circuit **130** (e.g., the microprocessor **140** and additional circuitry). In some constructions, the microprocessor **140** can operate in the slow mode as long as the cell voltages are above a predefined threshold or “mode switch” threshold, such as, for example, 3.73 V.

[0123] In some constructions, the microprocessor **140** can operate in a second mode or “fast” mode. In these constructions, operation in the fast mode can quicken the response time for detecting an abnormal condition. In some constructions, the microprocessor **140** can operate in the fast mode when the one or more cell voltages drop to the predefined threshold or “mode switch” threshold, such as, for example, 3.73 V. In some constructions, the microprocessor **140** can operate in the fast mode when the present battery state of charge remaining drops to a predefined threshold, such as, for example, approximately 10% state of charge remaining.

[0124] In another exemplary implementation, the microprocessor **140** samples the cell voltages at a fast rate, such as, for example, 100 samples per second when operating in the fast mode. In some constructions, the cell voltages sampled by the microprocessor **140** may be averaged over a certain number of samples before activation of the switch **180** occurs. In some constructions, for example, the switch **180** may not be activated by the microprocessor **140** unless the average of thirty samples is equal to or less than the cell reversal threshold. Averaging the samples can have an effect of digitally “filtering” the voltage information that is read by the microprocessor **140** and can provide some delay for the microprocessor **140** to ignore the “inrush” current and/or voltage depressions. Averaging the samples can also have an effect of filtering the voltage information from electrical noise due to external speed control circuits. In some constructions, the number of samples for averaging can vary depending on the operating mode of the microprocessor **140**, the type of battery characteristic being monitored, and the like.

[0125] In some constructions, the microprocessor **140** may also activate the switch **180** when operating in the fast mode if the cell voltages drop below a predefined threshold, such as a cut-off threshold, for a certain amount of time such as, for example, several seconds. In some constructions, the cut-off threshold can be greater than the cell reversal threshold. For example, the cut-off threshold may be approximately 2 V, and the cell reversal threshold may be approximately 1 V. In cases where voltage drops below 1 V, response time may be much faster (on the order of 300 ms). The variable response times can reduce the amount of nuisance shut-downs while still protecting the cells adequately.

[0126] In some constructions, the voltage thresholds (the cut-off threshold and the cell reversal threshold) can be adjusted up or down by the microprocessor **140** in accordance with the battery temperature. This can allow for the optimization based on battery temperature characteristics.

[0127] In a further exemplary implementation, the microprocessor **140** can vary the response times by varying the number of samples to be averaged. For example, the microprocessor **140** can sample a battery characteristic such as, for example, battery temperature. According to a first mode, the

microprocessor **140** can have a “slow” response time by averaging the battery temperature measurements over 50 samples. According to a second mode, the microprocessor **140** can have a “fast” response time by averaging the battery temperature measurements over 30 samples. In some constructions, the measurements can be sampled at the same rate. In other constructions, the measurements can be sampled at different rates. For example, the first mode can sample the measurements at a rate of approximately 1 sample per second, and the second mode can sample the measurements at a rate of approximately 10 samples per second.

[0128] In some constructions, the microprocessor **140** can control and limit the current draw without the need for current-sensing devices, because the microprocessor **140** is capable of sensing a high discharge current by monitoring cell voltages. For example, when a high current load causes the cell voltages to drop to a low level, such as, for example, the cut-off threshold and/or the cell reversal threshold, the microprocessor **140** may activate the switch **180** and disable the battery **20**. The microprocessor **140** can indirectly limit the current draw by monitoring the cell voltages and disable the battery **20** when the cell voltages drop to certain levels (e.g., the cut-off threshold and/or the cell reversal threshold).

[0129] In some constructions and in some aspects, the circuit **130** (e.g., in some constructions, the microprocessor **140**) can monitor battery conditions (e.g., battery cell voltage/present state of charge, battery cell temperature, battery pack voltage/present state of charge, battery pack temperature, etc.) periodically to reduce the parasitic current draw from the battery **50**. In these constructions, the microprocessor **140** can operate in a “sleep” mode for a first predefined time period (i.e., a “sleep time period”). During the sleep mode, the microprocessor **140** may draw a low quiescent current from the battery **50**. After the sleep time period expires, the microprocessor **140** can “wake up” or, in other words, can operate in an active mode for a second predefined time period (i.e., an “active time period”). During the active mode, the microprocessor **140** can monitor one or more battery conditions.

[0130] In some constructions, the sleep time period can be greater than the active time period. In some constructions, the ratio of the active time period to the sleep time period can be low such that the average parasitic current draw is low. In some constructions, the ratio can be adjusted (e.g., increased) during time periods of known battery activity, such as, for example, when the microprocessor **140** senses a discharge current or a charge current approximately equal to a predetermined threshold. In some constructions, when the microprocessor **140** detects certain voltage and/or temperature characteristics, the sleep time period can be decreased and/or the active time period can be increased.

[0131] In some constructions and in some aspects, the circuit **130** can include a voltage detection circuit **259**. In some constructions, the voltage detection circuit **259** can include a plurality of resistors **260** forming resistor divider networks. As shown in the illustrated construction, the plurality of resistors **260** can include resistors **260a-d**. The plurality of resistors **260** can be electrically connected to one or more battery cells **80a-g** and to a plurality of transistors **265**. In the illustrated construction, the plurality of transistors **265** can include transistors **265a-d** or **265a-f**. In some

constructions, the number of resistors included in the plurality of resistors **260** can equal the number of transistors included in the plurality of transistors **265**.

[0132] In some constructions, voltage characteristics of the battery **50** and/or of the battery cells **80** can be read by the microprocessor **140** through the plurality of resistors **260** when the microprocessor **140** is in the active mode. In some constructions, the microprocessor **140** can initiate a voltage-read event by turning off transistor(s) **270** (i.e., transistor **270** becomes non-conducting). When the transistor(s) **270** is non-conducting, the transistors **265a-d** become conducting and voltage measurements regarding the battery **50** and/or battery cells **80** can be made by the microprocessor **140**. Including the plurality of transistors **265** in the battery **50** can reduce the parasitic current draw from the battery **50**, because the transistors **265** are only conducting periodically.

[0133] In some constructions and in some aspects, the microprocessor **140** communicates battery pack characteristics and/or conditions to electrical devices, such as, for example, a power tool **55** and/or a battery charger **60**, when the battery **50** and the electrical device are electrically connected. In some constructions, the microprocessor **140** digitally communicates to the electrical device in a serial manner. The sense terminal **120** of the battery **50** provides a serial communication link between the microprocessor **140** and the electrical device. The information regarding the battery **50** that can be exchanged between the microprocessor **140** and the electrical device includes, but is not limited to, battery pack chemistry, battery pack nominal voltage, battery pack temperature, battery pack present state of charge, battery cell(s) nominal voltage, battery cell(s) temperature, battery cell(s) present state of charge, calibration techniques/information, charging instructions, number of charge cycles, estimated remaining life expectancy, discharging information, etc.

[0134] In some constructions, an electrical device, such as, for example, a battery charger **60**, can calibrate the microprocessor **140** when electrical connection is established. In some constructions, the measuring circuitry included in the battery charger **60** will be more precise than the circuitry included in the battery **50**. Therefore, the battery charger **60** calibrates the microprocessor **140** and/or the circuit **130** included in the battery **50** to improve battery measurements made by the microprocessor **140** and/or by the circuit **130**.

[0135] In some constructions, the circuit **130** can also include a voltage regulator **273**. The voltage regulator **273** can supply an appropriate voltage to the microprocessor **140**, the LEDs **170a-d** of the fuel gauge **155** and any other additional electrical component that requires a constant voltage input. In the illustrated construction, the voltage regulator **273** can output approximately 5 V.

[0136] In some constructions and in some aspects, the battery **50** may include a heat sink **275**. The heat sink **275** can be in thermal communication with the power FET or switch **180**. The heat sink **275** can serve to remove heat generated by the switch **180** away from the switch **180**.

[0137] In some constructions and in some aspects, the battery **50** may also include a heat pipe (not shown) or a fan (not shown) to increase the amount of heat being transferred from the heat sink **275**. Such a heat pipe can be in thermal communication with the heat sink **275** in order to remove

heat collected by the heat sink **275**. Such a fan or blower can be in a position to create a flow of cooling air to pass over the heat sink **275**. Vents (not shown) can be positioned in the housing **65** of the battery **50** to allow cool air to enter the battery pack **50** and the heated air to leave the battery pack **50**. In some constructions, the heat pipe and/or fan can be positioned to collect and/or remove heat generated by the battery cells **80a-e** in addition to or as a substitute for the heat generated by the heat sink **275**.

[0138] In some constructions and in some aspects, the battery **50** can also include a phase change material **300** (see FIGS. 20-22). In such constructions, the phase change material **300** can be positioned to absorb and/or to remove heat generated by the battery cells **80a-g** and conductive links **100** (not shown in FIGS. 20-22). As the phase change material **300** undergoes phase transformation (e.g., from solid to liquid, from liquid to gas, from liquid to solid, from gas to liquid, etc.) at a phase change temperature, a large amount of energy is absorbed or released (i.e., latent heat of fusion, latent heat of vaporization, etc.). During such a phase transformation, the phase change material **300** can have a relatively constant temperature.

[0139] In an exemplary implementation, the temperature of the battery cells **80** may increase as a load is applied to the battery cells **80**. In some constructions, as illustrated in FIG. 20, the phase change material **300** can surround each of the battery cells **80**. In such constructions, heat generated by the battery cells **80** may be first conducted to an exterior surface **305** of the battery cells **80**, and then to the surrounding phase change material **300**. As the phase change material **300** continues to absorb heat from the battery cells **80** and conductive links **100**, the temperature of the phase change material **300** can increase. As the temperature of the phase change material **300** reaches the phase change temperature, the phase change material **300** can begin to undergo a phase transformation from a first phase to a second phase, while the temperature of the phase change material **300** remains relatively constant and approximately equal to the phase change temperature. In some constructions, the phase change material **300** may continue to undergo phase transformation until the phase change material **300** has completely transformed into the second phase and/or the load has been removed from the battery cells **80** (i.e., the battery cells **80** are no longer generating heat).

[0140] In some constructions and in some aspects, the phase change material **300** can have a phase change temperature greater than an expected ambient temperature and less than a maximum allowable battery cell temperature. In some constructions and in some aspects, the phase change material **300** can have a phase change temperature between -34° C. and 116° C. In some constructions and in some aspects, the phase change material **300** can have a phase change temperature in between 40° C. and 80° C. In some constructions and in some aspects, the phase change material **300** can have a phase change temperature between 50° C. and 65° C.

[0141] The phase change material **300** can be any suitable phase change material, can have a high latent heat per unit mass, can be thermally cyclable, inert, non-corrosive, non-contaminating, and can comprise paraffin waxes (such as those available from Rubitherm® headquartered in Hamburg, Germany), eutectic mixtures of salts (such as those

available from Climator based in Skovde, Sweden), halogenated hydrocarbons and mixtures thereof, salt hydrate solutions, polyethylene glycol, stearic acid, and combinations thereof.

[0142] An alternate construction of a battery **50A** is illustrated in FIGS. 21 and 22. Common elements have the same reference number "A".

[0143] In the illustrated construction, the battery **50A** can further include a heat sink **275A** to spread heat from the battery cell **80A** over a greater area of the phase change material **300A**. The heat sink **275A** may also be employed to provide additional heat storage capacity to absorb and/or remove heat generated by the battery cells **80A**.

[0144] In some constructions, the heat sink **275A** may comprise one element (not shown) that wraps each and all of the battery cells **80a-e**. In other constructions, the heat sink **275A** may comprise multiple pieces such that each battery cell **80A** is substantially wrapped by a heat sink **275A**, as shown in FIGS. 21 and 22. In still other constructions, as shown in FIG. 21, the heat sink **275A** may include an inner cylindrical portion **320** adjacent the exterior surface **305A** of the battery cell **80A**, an outer cylindrical portion **325** disposed a radial distance from the inner cylindrical portion **320** and radial ribs **330** spaced a circumferential distance from one another that connect the inner cylindrical portion **320** and the outer cylindrical portion **325** and define a space **335** therebetween. The space **335** may be filled with phase change material **300A**. A similar configuration as that shown in FIG. 21 may also be employed to encapsulate multiple battery cells (not shown). In yet other constructions, the heat sink **275A** may comprise radial ribs **330**, as described above, without employing either or both of the inner cylindrical portion **320** and the outer cylindrical portion **325**.

[0145] In another alternate construction, as shown in FIG. 22, the heat sink **275B** can include an inner cylinder portion **320B** and radial ribs **330B** as described above, and the phase change material **300B** may be offset from the battery cell **80B** and the heat sink **275B**. It should be understood that other heat sink and phase change material configurations are possible. The heat sink **275** may be formed of a metal (e.g., aluminum), a polymer (e.g., nylon), and/or any other material with high thermal conductivity and specific heat.

[0146] In some constructions and in some aspects, the battery **50** can include cushion members or "bumpers" **340**. As shown in FIGS. 20A and B, the interior face **345** of the battery housing **65** can include one or more cushion members **340**. In some constructions, the cushion members **340** can be integral with the housing **65**. In other constructions, the cushion members **340** can be attached or secured to the interior face **345** of the housing **65**. In further constructions, the cushion member **340** can be connected to one or more battery cells **80** or to an endcap **350** (partially shown in FIG. 16) surrounding one of the ends of the battery cells **80**. In some constructions, the cushion members **345** can absorb energy during impact and protect the battery cells **80** during impact by limiting the amount of energy transferred to the cells **80**. The cushion members **345** can include any thermoplastic rubber such as, for example, polypropylene RPT 100 FRHI (e.g., flame retardant-high impact).

[0147] As illustrated in FIGS. 21A-C, 22 and 23, the battery **50** can be configured to connect with an electrical

device, such as the power tool **55**. The power tool **55** includes a housing **400**. The housing can provide a connection portion **405** to which the battery **50** can be connected. The connecting portion **405** can include one or more electrical device terminals (shown schematically in **FIG. 22**) to electrically connect the battery **50** to the power tool **55**. The terminals included in the power tool **55** are configured to mate with the terminals **110**, **115** and/or **120** included in the battery **50** and to receive power and/or information from the battery **50**.

[0148] In some constructions, such as the constructions shown schematically in **FIGS. 21A-C**, the power tool **55** can include a microcontroller or microprocessor **420** to communicate with the battery **50**, receive information from the battery **50**, control operation of the power tool **55**, and/or control the discharging process of the battery **50**. In the illustrated construction, the power tool **55** can include a positive terminal **430** to connect to the positive terminal **110** of the battery **50**, a negative terminal **435** to connect to the negative terminal **115** of the battery **50** and a sense terminal **440** to connect to the sense terminal **120** of the battery **50**. The microprocessor **420** can be electrically connected to each of the terminals **430**, **435** and **440**.

[0149] The microprocessor **420** can communicate with the battery **50** or receive information from the battery **50** through the sense terminal **440** regardless whether the battery **50** includes a microprocessor, such as microprocessor **140**, or not. In constructions in which the battery **50** includes a microprocessor, such as microprocessor **140**, two-way communication can occur across the sense terminals **120** and **440**. The microprocessors **140** and **420** can exchange information back and forth, such as battery characteristics, power tool operating time and power tool requirements (e.g., current and/or voltage ratings).

[0150] In constructions in which the battery **50** does not include a microprocessor, the microprocessor **420** periodically measures or detects one or more elements or components within the battery **50** to determine battery characteristics and/or battery operating information, such as, for example, battery chemistry, nominal voltage, present battery state of charge, cell voltages, temperature, etc. The microprocessor **420** can control the operation of the power tool **55** based on these and other battery characteristics and operating information.

[0151] For example, in some constructions, the microprocessor **420** can be programmed to detect the battery temperature and disable the power tool **55** if the battery temperature is above a threshold temperature. In this example, the microprocessor **420** periodically detects the resistance of a thermistor **150** located in the battery **50** and determines the temperature of the pack **50** during tool operation (i.e., when a motor **450** within the tool **55** is running). The microprocessor **420** then determines if the temperature of the battery **50** is within an appropriate operating range. This can be accomplished by storing one or more temperature ranges within the microprocessor **420**, allowing the microprocessor **420** to compare the detected temperature of the battery **50** to the one or more ranges. If the temperature of the battery **50** is not within the appropriate operating range, the microprocessor **420** interrupts the current flow from the battery **50** and/or shuts down the motor **450**. In some constructions, the microprocessor **420** continues to disable the motor **450**

and/or interrupt the current flow from the battery **50** until the temperature of the battery **50** falls within the appropriate operating range. In some constructions in which the microprocessor **420** determines that the temperature of the battery **50** is not within an appropriate operating range, the microprocessor **420** will not disable the motor **450** until the microprocessor **420** detects a low discharge current being supplied to the motor **450** by the battery **50**. In some constructions, the motor **450** is re-enabled (i.e., power tool **55** is operable) when the microprocessor **420** detects that the battery **50** is removed from the power tool **55**.

[0152] In some constructions and in some aspects, the power tool **55** can also include a fan or blower **470** to force cooling air through the tool **55** and battery pack **50**, as shown in **FIG. 21B**. The battery cells **80a**, heat sinks **275**, heat pipes (not shown) and/or power FET or switch **180**, if included in the battery **50**, can then be cooled by the passing air. In such a construction, the battery **50** and the power tool **55** include one or more vents to allow cooling air in and to allow heated air out. The power tool **55** includes one or more inlet vents **475** which, in the illustrated construction, are positioned substantially on top of the power tool housing **400**. The power tool **55** also includes one or more outlet vents **480** which are positioned substantially on the bottom of the connecting portion **405** of the power tool **55**. The outlet vents **480** included in the power tool **55** are also positioned such that the inlet vents (not shown) of the battery **50** are substantially beneath the outlet vents **480**. In the illustrated construction, a motor **485** included in the power tool **55** powers the fan **470**. In some constructions, a microprocessor **490** included in the power tool **55** controls the operation of the fan **470**. The microprocessor **490** can activate the fan **470** during predetermined time intervals and/or if a high battery temperature is detected.

[0153] As shown in **FIG. 21C**, the circuit **130** included in the battery **50** can communicate state of charge information to the microcontroller **420** included in the power tool **55**. In this construction, the microcontroller **420** in the power tool **55** can display the battery state of charge information on a fuel gauge **115a** included on or in the housing of the tool **55**. In this construction, the fuel gauge **115a** can be similar to the fuel gauge **155** included in the battery **50** and can be operated in a similar fashion (e.g., in an automatic displaying mode, in a manual displaying mode, and the like). In some constructions, the fuel gauge **115a** can include a push-button **160** and can include more or fewer LEDs (e.g., LEDs **170a-d**) than shown and described.

[0154] As shown in **FIG. 23**, the circuit **130** included in the battery **50** can also be used to control operation of an electrical device, such as a power tool **55**. In the construction shown, the power tool **55** include a motor **450**, a trigger switch **491** activated by a user, a speed control circuit **492**, an electric clutch **493**, and a brake **494**. The tool **55** also includes a positive terminal **900** to connect to the positive terminal **105** of the battery **50**, a negative terminal **901** to connect to the negative terminal **110** of the battery **50**, and two sense terminals **902a** and **902b** to connect to two sense terminals **120a** and **120b** of the battery **50**, respectfully. In other constructions, the power tool **55** and battery **50** can have more or fewer terminals than shown and described.

[0155] In this construction, the circuit **130** can provide tool speed control as well as monitor battery pack param-

eters or characteristics. The power MOSFET or switch **180** can control the switching function of the speed control circuit of the tool **55**. In this construction, the power MOSFET used for the speed control circuit **492** can be included in the battery **50** rather than the power tool **55**.

[0156] As shown in FIG. 24, the battery **50** is also configured to connect with an electrical device, such as the battery charger **60**. The battery charger **60** includes a housing **500**. The housing **500** provides a connection portion **505** to which the battery **50** is connected. The connecting portion **505** includes one or more electrical device terminals (not shown) to electrically connect the battery **50** to the battery charger **60**. The terminals included in the battery charger **60** are configured to mate with the terminals included in the battery **50** and to transfer and receive power and information from the battery **50**.

[0157] In some constructions and in some aspects, the battery charger **60** also includes a microprocessor or microcontroller **510**. The microcontroller **510** controls the transfer of power between the battery **50** and the battery charger **60**. In some constructions, the microcontroller **510** controls the transfer of information between the battery **50** and the battery charger **60**. In some constructions, the microcontroller **510** identifies and/or determines one or more characteristics or conditions of the battery **50** based on signals received from the battery **50**. Also, the microcontroller **510** can control operation of the charger **60** based on identification characteristics of the battery **50**.

[0158] In some constructions and in some aspects, the battery charger **60** bases the charging scheme or method for charging the battery **50** on the temperature of the battery **50**. In one construction, the battery charger **60** supplies a charging current to the battery **50** while periodically detecting or monitoring the temperature of the battery **50**. If the battery **50** does not include a microprocessor, the battery charger **60** periodically measures the resistance of a thermistor, such as thermistor **150**, after predefined periods of time. If the battery **50** includes a microprocessor, such as microprocessor **140**, then the battery charger **60** either: 1) interrogates the microprocessor **140** periodically to determine the battery temperature and/or if the battery temperature is outside an appropriate operating range(s); or 2) waits to receive a signal from the microprocessor **140** indicating that the battery temperature is not within an appropriate operating range.

[0159] In some constructions, once the battery temperature exceeds a predefined threshold or does not fall within an appropriate operating range, the battery charger **60** interrupts the charging current. The battery charger **60** continues to periodically detect or monitor the battery temperature or waits to receive a signal from the microprocessor **140** indicating that the battery temperature is within an appropriate operating range. When the battery temperature is within an appropriate operating range, the battery charger **60** may resume the charging current supplied to the battery **50**. The battery charger **60** continues to monitor the battery temperature and continues to interrupt and resume the charging current based on the detected battery temperature. In some constructions, the battery charger **60** terminates charging after a predefined time period or when the present battery state of charge reaches a predefined threshold.

[0160] In some constructions and in some aspects, the battery **50** and/or the electrical devices, such as the power

tool **55** and battery charger **60**, are capable of detecting imbalanced battery cells within the battery **50**. In some constructions, rather than monitoring each battery cell **80a-e** individually, a microprocessor, such as, for example, the microprocessor **140**, **420**, **490** and/or **510** (the “monitoring microprocessor”), monitors only two groups of battery cells **80** and determines cell imbalance using a ratio of voltages of the two cell groups.

[0161] For example, a battery **600** is partially shown in FIG. 25. In some constructions, the battery **600** is similar to battery **50** and includes a microprocessor **140**. In other constructions, the battery **600** does not include a microprocessor. In the illustrated construction, the battery **600** includes five battery cells **605a**, **605b**, **605c**, **605d** and **605e**, each having substantially the same nominal voltage, such as, for example, approximately 4 V.

[0162] The battery cells **605a-e** are arranged into two groups, group **610** and group **615**. Group **610** includes battery cells **605a** and **605b**, and group **615** includes battery cells **605c**, **605d** and **605e**.

[0163] The battery **600** also includes a lead or tap **620** which provides a voltage V_{615} across group **615** (i.e., the total voltage of battery cells **605c**, **605d** and **605e**). When the battery cells **605a-e** are approximately fully charged, the voltage V_{615} of group **615** equals approximately 12 V. The voltage V_T is the voltage across all of the battery cells **605a-e**. When the battery cells **605a-e** are substantially fully charged, the voltage V_T equals approximately 20 V.

[0164] The monitoring microprocessor is programmed to monitor voltages V_{615} and V_T . In some constructions, the monitoring microprocessor monitors the voltages V_{615} and V_T either continuously or periodically and calculates a ratio R between the measured voltages V_{615} and V_T . The ratio R is determined by the equation:

$$R = V_{615} / V_T$$

[0165] When the cells **605a-e** are substantially balanced, the ratio R equals approximately 0.6. If one or more cells from the first group **610** are imbalanced (i.e., has a present cell state of charge or cell voltage lower than the other cells) during charging or discharging, the ratio R will be higher than 0.6. If one or more cells from the second group **615** are imbalanced during charging or discharging, the ratio R will be lower than 0.6. If two cells, one from the first group **610** and one from the second group **615** (e.g., cell **605a** and cell **605e**) are imbalanced during charging or discharging, the ratio R will be higher than 0.6. In other words, if an imbalanced cell occurs, the ratio R will deviate plus or minus from the balanced ratio of 0.6. If the monitoring microprocessor detects a cell imbalance, that is, calculates a ratio R substantially higher or lower than the balance ratio of 0.6, operation of the battery **600** (i.e., charging and/or discharging) is interrupted or changed. In some constructions and in some aspects, operation of the battery **600** is interrupted or changed when the ratio R is not included within the range of approximately 0.55 to approximately 0.65.

[0166] FIGS. 26 and 27 are a graphs which illustrates an example of approximately when an imbalance occurs within the battery **600** and how the ratio R deviates from its balanced ratio during this occurrence. In this example, each

cell **605a-e** has a nominal voltage of approximately 4 V, and the balanced ratio for ratio R is approximately 0.6 or 60.0%.

[0167] In the illustrated construction, axis **700** represents time in seconds, axis **705** represents voltage in volts, and axis **710** represents a ratio or a percentage in volts/volts. Line **715a** represents the voltage of cell **605a** over time, line **715b** represents the voltage of cell **605b** over time, and line **715c** represents the voltage of cell **605c** over time. Line **715d** represents the voltage of cell **605d** over time, line **715e** represents the voltage of cell **605e** over time, and line **720** represents the ratio R over time.

[0168] In the illustrated example, an imbalance (represented on the graph by numeral **725**) occurs approximately at 86 seconds. The imbalance **725** is caused by cell **605e**, which is included with group **615**. At this time ($t=86$ s), the ratio **720** begins to decrease or deviate from the balanced ratio of 0.6 (i.e., 60%). Since the ratio **720** is decreasing, it can be determined that the imbalanced cell is within group **615**. When the ratio R approaches 55.0% at approximately 91 seconds (indicated in **FIG. 28** by the numeral **730**), the voltage of cell **605e** is approximately 1 V. In some constructions, the monitoring microprocessor detects that the ratio R has fallen to approximately 55.0% and then terminates operation of the battery **600** in order to avoid further discharge of cell **605e**.

[0169] In some constructions, the monitoring microprocessor monitors the voltage of each battery cell instead of using a ratiometric method of monitoring, such as, for example, the microprocessor **140**. As previously discussed, the battery **50** includes the plurality of resistors **260** for providing voltage measurements of the battery cells **80**. The plurality of resistors **260** are arranged such that the microprocessor **140** can measure the voltage of each battery cells **80a-g** approximately at the same time. In some constructions, the microprocessor **140** detects an imbalance within the battery **50** when one or more cells **80** reach approximately 1 V.

[0170] In some constructions and in some aspects, the battery **50** or **600** may re-balance the cells **80a-g** or **605a-e** when an imbalance has been detected. In some constructions, the monitoring microprocessor disables the battery **50** or **600** (e.g. interrupts battery operation, prevents battery operation, etc.) when the balanced ratio R is no longer included within an acceptable range. After the battery **50** or **600** is disabled, the monitoring microprocessor determines which cell(s) **80a-e** or **605a-e** is imbalanced (the “low voltage cell”).

[0171] In some construction, the monitoring microprocessor activates or turns on the respective transistors, such as, for example, transistors **265a-f**, that are electrically connected to those cells **80a-g** or **605a-e** that are not low in present state of charge (i.e., cells having a higher present state of charge than the low voltage cell). The monitoring microprocessor begins a controlled discharge of the high present state of charge cells **80a-g** or **605a-e**. For example, the monitoring microprocessor will control the small discharge current that will flow from the balanced cells **80a-e** or **605a-e** through the respective transistors. The monitoring microprocessor will continue to make voltage measurements of the cells **80a-g** or **605a-e** throughout the controlled discharging process. The monitoring microprocessor will end the controlled discharge process when the present state

of charge of the higher state of charge cells **80a-g** or **605a-e** is reduced to be approximately equal to the previously low voltage cell.

[0172] In some constructions, the monitoring microprocessor uses the controlled discharge process to power an indicator, such as, for example, blinking all of the LEDs **170a-d** on the fuel gauge **155**. In this construction, for example, the blinking LEDs **170a-d** indicate to an operator or user that the battery **50** or **600** is disabled and/or is currently in the process of re-balancing the cells **80a-g** or **605a-e**.

[0173] A further schematic diagram of the battery **50** is schematically illustrated in **FIG. 28**. In some constructions, the circuit **130** includes an electrical component such as, for example, an identification resistor **750**, and the identification resistor **750** can have a set resistance. In other constructions, the electrical component may be a capacitor, an inductor, a transistor, a semiconducting element, an electrical circuit or another component having a resistance or capable of sending an electrical signal such as, for example, a microprocessor, a digital logic component and the like. In the illustrated construction, the resistance value of the identification resistor **750** can be chosen based on characteristics of the battery **50**, such as the nominal voltage and the chemistry of the battery cells **80**. A sense terminal **120** can electrically connect to the identification resistor **750**.

[0174] The battery **50**, shown schematically in **FIG. 28**, can electrically connect to an electrical device, such as a battery charger **820** (also shown schematically) to receive or transfer power. The battery charger **820** can include a positive terminal **825**, a negative terminal **828** and a sense terminal **830**. Each terminal **820**, **828**, **830** of the battery charger **820** can electrically connect to the corresponding terminal **110**, **115**, **120** (respectively), of the battery **50**. The battery charger **820** also can include a circuit having electrical components, such as, for example, a first resistor **835**, a second resistor **840**, a solid-state electronic device or semiconductor **855**, a comparator **860** and a processor or microcontroller (not shown). In some constructions, the semiconductor **855** can include a transistor capable of operating in saturation or an “ON” state and capable of operating in cut-off or an “OFF” state. In some constructions, the comparator **860** can be a dedicated voltage monitoring device, a microprocessor or a processing unit. In other constructions, the comparator **860** can be included in the microcontroller (not shown).

[0175] In some constructions, the microcontroller (not shown) can be programmed to identify the resistance value of the electrical component in the battery **50**, such as the identification resistor **750**. The microcontroller can also be programmed to determine one or more characteristics of the battery **50**, such as, for example, the battery chemistry and the nominal voltage of the battery **50**. As previously mentioned, the resistance value of the identification resistor **750** may correspond to a dedicated value associated with one or more certain battery characteristics. For example, the resistance value of the identification resistor **750** can be included in a range of resistance values corresponding to the chemistry and to the nominal voltage of the battery **50**.

[0176] In some constructions, the microcontroller can be programmed to recognize a plurality of resistance ranges of the identification resistor **750**. In these constructions, each

range corresponds to one battery chemistry, such as, for example, NiCd, NiMH, Li-ion, and the like. In some constructions, the microcontroller can recognize additional resistance ranges, each corresponding to another battery chemistry or another battery characteristic.

[0177] In some constructions, the microcontroller can be programmed to recognize a plurality of voltage ranges. The voltages included in the voltage ranges can be dependent on or correspond to the resistance value of the identification resistor **750**, such that the microcontroller can determine the value of the resistor **750** based on the measured voltage.

[0178] In some constructions, the resistance value of the identification resistor **750** can be further chosen to be unique for each possible nominal voltage value of the battery **50**. For example, in one range of resistance values, a first dedicated resistance value can correspond to a nominal voltage of 21 V, a second dedicated resistance value can correspond to a nominal voltage of 16.8 V, and a third dedicated resistance value can correspond to a nominal voltage of 12.6 V. In some constructions, there can be more or fewer dedicated resistance values, each corresponding to a possible nominal voltage of the battery **50** associated with the resistance range.

[0179] In an exemplary implementation, the battery **50** electrically connects to the battery charger **820**. To identify a first battery characteristic, the semiconductor **855** switches to the “ON” state under the control of additional circuitry (not shown). When the semiconductor **855** is in the “ON” state, the identification resistor **750** and resistors **835** and **840** create a voltage divider network. The network establishes a voltage V_A at a first reference point **875**. If the resistance value of the resistor **840** is significantly lower than the resistance value of the resistor **835**, then the voltage V_A will be dependent upon the resistance values of the identification resistor **750** and the resistor **840**. In this implementation, the voltage V_A is in a range determined by the resistance value of the identification resistor **750**. The microcontroller (not shown) measures the voltage V_A at the first reference point **875** and determines the resistance value of the identification resistor **750** based on the voltage V_A . In some constructions, the microcontroller compares the voltage V_A to a plurality of voltage ranges to determine the battery characteristic.

[0180] In some constructions, the first battery characteristic to be identified can include the battery chemistry. For example, any resistance value below 150 k ohms may indicate that the battery **50** has a chemistry of NiCd or NiMH, and any resistance value approximately 150 k ohms or above may indicate that the battery **50** has a chemistry of Li or Li-ion. Once the microcontroller determines and identifies the chemistry of the battery **50**, an appropriate charging algorithm or method may be selected. In other constructions, there are more resistance ranges which each correspond to another battery chemistry than in the above example.

[0181] Continuing with the exemplary implementation, to identify a second battery characteristic, the semiconductor **855** switches to the “OFF” state under the control of the additional circuitry. When the semiconductor **855** switches to the “OFF” state, the identification resistor **750** and the resistor **835** create a voltage divider network. The voltage V_A at the first reference point **875** is now determined by the

resistance values of the identification resistor **750** and the resistor **835**. The resistance value of the identification resistor **750** is chosen such that, when the voltage V_{BATT} at a second reference point **880** substantially equals the nominal voltage of the battery **50**, the voltage V_A at the first reference point **875** substantially equals a voltage V_{REF} at a third reference point **885**. If the voltage V_A at the first reference point **875** exceeds the fixed voltage V_{REF} at the third reference point **885**, an output V_{OUT} of the comparator **860** changes state. In some constructions, the output V_{OUT} can be used to terminate charging or to serve as an indicator to commence additional functions, such as a maintenance routine, an equalization routine, a discharging function, additional charging schemes, and the like. In some constructions, voltage V_{REF} can be a fixed reference voltage.

[0182] In some constructions, the second battery characteristic to be identified can include a nominal voltage of the battery **50**. For example, a general equation for calculating the resistance value for the identification resistor **750** can be:

$$R_{100} = \frac{V_{REF} \cdot R_{135}}{V_{BATT} - V_{REF}}$$

[0183] wherein R_{100} is the resistance value of the identification resistor **750**, R_{135} is the resistance value of the resistor **835**, V_{BATT} is the nominal voltage of the battery **50** and V_{REF} is a fixed voltage, such as, for example, approximately 2.5 V. For example, in the range of resistance values for the Li-ion chemistry (set forth above), a resistance value of approximately 150 k ohms for the identification resistor **750** can correspond to a nominal voltage of approximately 21 V, a resistance value of approximately 194 k ohms can correspond to a nominal voltage of approximately 16.8 V, and a resistance value of approximately 274.7 k ohms can correspond to a nominal voltage of approximately 12.6 V. In other constructions, more or fewer dedicated resistance values may correspond to additional or different battery pack nominal voltage values.

[0184] In the illustrated construction, both the identification resistor **750** and the third reference point **885** may be situated on the “high” side of a current sense resistor **890**. Positioning the identification resistor **750** and the third reference point **885** in this manner can reduce any relative voltage fluctuations between V_A and V_{REF} when a charging current is present. Voltage fluctuations may appear in voltage V_A if the identification resistor **750** and the third reference point **885** were referenced to ground **895** and a charging current was applied to the battery **50**.

[0185] In some constructions, the battery charger **820** can also include a charger control function. As previously discussed, when the voltage V_A substantially equals the voltage V_{REF} (indicative of voltage V_{BATT} equaling the nominal voltage of battery **50**), the output V_{OUT} of the comparator **860** changes state. In some constructions, the charging current is no longer supplied to the battery **50** when the output V_{OUT} of the comparator **860** changes state. Once the charging current is interrupted, the battery voltage V_{BATT} begins to decrease. When voltage V_{BATT} reaches a low threshold, the output V_{OUT} of the comparator **860** changes state again. In some constructions, the low threshold of voltage V_{BATT} is determined by a resistance value of a

hysteresis resistor **898**. The charging current is reestablished once the output V_{OUT} of the comparator **860** changes state again. In some constructions, this cycle repeats for a pre-defined amount of time as determined by the microcontroller or repeats for a certain amount of state changes made by the comparator **860**. In some constructions, this cycle repeats until the battery **50** is removed from the battery charger **820**.

[0186] In some constructions and in some aspects, the circuit **130** of the battery **50** can also indicate one or more battery characteristics. In some constructions, the battery characteristics include, for example, a nominal voltage and a temperature of the battery **50**. The circuit **130** includes an electrical identification component or identification resistor **910**, a temperature-sensing device or thermistor **914**, a first current-limiting device or protection diode **918**, a second current-limiting device or protection diode **922** and a capacitor **926**. The identification resistor **910** has a set resistance value which corresponds to one or more certain battery characteristics. In some constructions, the resistance value of the identification resistor **910** corresponds with the nominal voltage of the battery **50** or the battery cell **80**. In some constructions, the resistance value corresponds with the chemistry of the battery **50**. In some constructions, the resistance value corresponds with two or more battery characteristics or corresponds with different battery characteristic(s). The resistance value of the thermistor **914** is indicative of the temperature of the battery cell **80** and changes as the temperature of the battery cell **80** changes. A sense terminal **930** electrically connects to the circuit **130**.

[0187] The battery **50**, shown schematically in FIG. 29, electrically connects to an electrical device, such as a battery charger **942** (also shown schematically). The battery charger **942** includes a positive terminal **946**, a negative terminal **950** and a sense terminal **954**. In a manner similar to the battery **50** and battery charger **820** illustrated in FIG. 28, the positive terminal **934**, the negative terminal **938** and the sense terminal **930** of the battery **50** electrically connect to the positive terminal **946**, the negative terminal **950** and the sense terminal **954**, respectively, of the battery charger **942**. The battery charger **942** also includes control circuitry, such as a control device, processor, microcontroller or controller **958** and an electrical component or resistor **962**.

[0188] The operation of the battery **50** and battery charger **942** will be discussed with reference to FIGS. 29 and 30A-B. In some constructions, when the battery **50** electrically connects to the battery charger **942** and the capacitor **926** is initially discharged, the controller **958** increases a voltage V_A at a first reference point **964** to approximately a first threshold. In some constructions, the first threshold is approximately 5 V. As shown in FIG. 30A, the controller **958** increases the voltage V_A to the first threshold at approximately a time T_1 .

[0189] When the first threshold is applied to the first reference point **964**, a first current path is established within the battery **50** and battery charger **942**. The first current path includes the resistor **962**, the capacitor **926**, the first diode **918** and the identification resistor **910**. Once the voltage V_A is raised to approximately the first threshold, the controller **958** measures the voltage V_{OUT} at a second reference point **966**. The voltage V_{OUT} at the second reference point **966** quickly rises to a voltage determined by a voltage divider network comprised of the identification resistor **910**, the

resistor **962** and the forward voltage drop across the diode **918**. In some constructions, voltage V_{OUT} will range from approximately 0 V to slightly less than voltage V_A . As shown in FIG. 30B, a rise in the voltage V_{OUT} occurs approximately at a time T_2 , and the controller **958** measures the voltage V_{OUT} at approximately the time T_2 or slightly after time T_2 . In some constructions, time T_2 is approximately equal to time T_1 . In some constructions, time T_2 occurs almost immediately after time T_1 . Time T_2 may be later based on tolerances in measurement.

[0190] In one construction, the voltage V_{OUT} measured by the controller **958** corresponds to a resistance value for the identification resistor **910**. That resistance value corresponds to the nominal voltage of the battery **50**. In some constructions, as the resistance value of the identification resistor **910** decreases, the voltage V_{OUT} also decreases.

[0191] In the illustrated construction, the voltage V_{OUT} eventually rises to approximately the voltage V_A once the capacitor **926** becomes fully charged. After the capacitor **926** is fully charged, the controller **958** decreases the voltage V_A at the first reference point **964** to a second threshold. In some constructions, the second threshold is approximately 0 V. As shown in FIG. 30A, the controller **958** decreased the voltage V_A to the second threshold at approximately a time T_3 .

[0192] When the second threshold is applied to the first reference point **964**, a second current path is established within the battery **50** and battery charger **942**. The second current path includes the resistor **962**, the capacitor **926**, the second diode **922** and the thermistor **914**. Once the voltage V_A is lowered to approximately the second threshold, the controller **958** measures the voltage V_{OUT} again at the second reference point **966**. The voltage V_{OUT} at the second reference point **966** quickly decreases to a voltage determined by a voltage divider network comprised of the thermistor **914**, the resistor **962** and the forward voltage drop across diode **922**. In some constructions, V_{OUT} will range from approximately 0 V to slightly less than voltage V_A . As shown in FIG. 30B, a decrease in the voltage V_{OUT} occurs approximately at a time T_4 , and the controller **958** measures the voltage V_{OUT} at approximately the time T_4 or slightly after time T_4 . In some constructions, time T_4 is approximately equal to time T_3 . In some constructions, time T_4 occurs almost immediately after time T_3 . Time T_4 may be later based on tolerances in measurement.

[0193] In one construction, the voltage V_{OUT} measured by the controller **958** at time T_4 corresponds to a resistance value for the thermistor **914**. That resistance value corresponds to the temperature of the battery **50**. In some constructions, as the resistance value of the thermistor **914** decreases, the voltage V_{OUT} increases.

[0194] In some constructions, the capacitor **926** provides a DC blocking function. The capacitor **926** prevents existing battery chargers (e.g., battery chargers which do not recognize newer power tool battery chemistries, such as, for example, the Li or Li-ion chemistries, and which do not have the required corresponding charging algorithms for such newer chemistries) from being able to charge a battery pack having the circuit **130**.

[0195] An existing power tool battery **968** is schematically illustrated in FIG. 31, and a further construction of a battery **970** is schematically illustrated in FIG. 32. Referring to

FIGS. 31-34, another battery charging system includes both batteries **968** and **970**, an existing battery charger **972** (shown in **FIG. 33**) and a battery charger **974** (shown in **FIG. 34**) embodying aspects of the invention.

[0196] Referring to **FIG. 31**, the existing battery **968** includes one or more battery cells **976** each having a chemistry and providing a nominal voltage. Typically, the chemistry of the battery cell **976** is lead-acid, NiCd or NiMH. The battery cell **976** includes a positive end **978** and a negative end **980**. A positive terminal **982** electrically connects to the positive end **978** of the cell **976**, and a negative terminal **984** electrically connects to the negative end **980** of the cell **976**.

[0197] The battery **968** also includes an electrical component or thermistor **986**. The resistance value of the thermistor **986** is indicative of the temperature of the battery cell **976** and changes as the temperature of the battery cell **976** changes. In some constructions, the resistance value of the thermistor **986** is included in a first range of resistance values. The existing battery charger **972** is capable of identifying a resistance value of the thermistor **986** within this first range and charge the existing battery **968** accordingly. For example, this first range of resistance values includes the resistance values approximately equal to and less than 130 k ohms. If the resistance value of the thermistor **986** is not included in the first range of resistance values, the existing battery charger **972** cannot charge the existing battery **968**. The existing battery **968** also includes a sense terminal **988** electrically connected to the thermistor **986**.

[0198] As shown in **FIG. 32**, the battery **970** includes one or more battery cells **990** each having a chemistry and providing a nominal voltage of the battery **970**. Typically, the chemistry of the battery cell **990** includes, for example, Li, Li-ion or another Li-based chemistry. The battery cell **990** includes a positive end **992** and a negative end **993**. A positive terminal **994** electrically connects to the positive end **992** of the cell **990**, and a negative terminal **995** electrically connects to the negative end **993** of the cell **990**.

[0199] The battery **970** also includes two sense terminals **996** and **997**. The first sense terminal **996** electrically connects to a first electrical component or an identification resistor **998**, and the second sense terminal **997** electrically connects to a second electrical component or a temperature-sensing device or thermistor **999**. In some constructions, the resistance value of the identification resistor **998** is not included in the first range of resistance values that can be identified by the existing battery charger **972**. For example, the resistance value of the identification resistor **998** is approximately equal to or greater than 150 k ohms. The resistance value of the thermistor **986** is indicative of the temperature of the battery cell **990** and changes as the temperature of the battery cell **990** changes.

[0200] As shown in **FIG. 34** and in most constructions, the battery charger **974** includes a positive terminal **1001**, a negative terminal **1002**, a first sense terminal **1003** and a second sense terminal **1004**. The first sense terminal **1003** of the battery charger **974** electrically connects to either the first sense terminal **996** of battery **970** or to the sense terminal **988** of the existing battery **968**.

[0201] As shown in **FIG. 33** and in some constructions, the existing battery charger **972** includes a positive terminal

1005, a negative terminal **1006** and a sense terminal **1007**. The sense terminal **1007** of the existing battery charger **972** electrically connects to either the first sense terminal **996** of the battery **970** or to the sense terminal **988** of the existing battery **968**.

[0202] When the existing battery **968** electrically connects to the battery charger **974**, the second sense terminal **1004** of the battery charger **974** is not electrically connected to any battery terminal. In some constructions, a control device, microprocessor, microcontroller or controller **1008** included in the new battery charger **974** determines the resistance value of the thermistor **986** through the first sense terminal **1003** and identifies the battery **968** as having a NiCd or NiMH chemistry. The controller **1008** selects an appropriate charging method or algorithm for the existing battery **968** based on the chemistry and the temperature of the battery **968**. The battery charger **974** charges the existing battery **968** accordingly.

[0203] When the battery **970** electrically connects to the battery charger **974**, the second sense terminal **1004** of the battery charger **974** electrically connects to the second sense terminal **997** of the battery **970**. In some constructions, the controller **1008** determines the resistance value of the identification resistor **998** and identifies the battery **970** as having, for example, a Li, Li-ion or another Li-based chemistry. For example, a resistance value of approximately 150 k ohms or greater for the identification resistor **998** corresponds to Li, Li-ion or another Li-based chemistry.

[0204] In some constructions, the resistance value of the identification resistor **998** is further chosen based on the nominal voltage of the battery **970**. For example, a resistance value of approximately 150 k ohms for the identification resistor **998** indicates that the battery **970** has a nominal voltage of approximately 21 V. A resistance value of approximately 300 k ohms corresponds to a nominal voltage of approximately 16.8 V, and a resistance value of approximately 450 k ohms corresponds to a nominal voltage of approximately 12.6 V. In some constructions, as the resistance value of the identification resistor **998** increases, the nominal voltage of the battery **970** decreases. In some constructions, the controller **1008** also determines the resistance value of the thermistor **385**. The controller **1008** selects an appropriate charging method or algorithm for the battery **970** based on its chemistry, nominal voltage and/or temperature. The battery charger **974** charges the battery **970** accordingly.

[0205] When the existing battery **968** is electrically connected to the existing battery charger **972**, the sense terminal **1007** of the battery charger **972** electrically connects to the sense terminal **988** of the existing battery **968**. In some constructions, the microcontroller **1009** included in the existing battery charger **972** determines the resistance value of the thermistor **986** and identifies the battery **968** as having a NiCd or NiMH chemistry, if the resistance value of the thermistor **986** is included in the first range of resistance values. The existing battery charger **972** determines the temperature of the existing battery **968** based on the resistance value of the thermistor **986** and selects an appropriate charging method or algorithm for the battery **968** based on its temperature. The existing battery charger **972** charges the existing battery **968** accordingly.

[0206] When the battery **970** is electrically connected to the existing battery charger **972**, the sense terminal **1007** of

the existing battery charger **972** electrically connects to the first sense terminal **996** of the battery **970**. The second sense terminal **997** of the battery **970** is not electrically connected to any battery charger terminal of the existing battery charger **972**. In some constructions, the microcontroller **1009** determines the resistance value of the identification resistor **998**. In some constructions, the resistance value of the identification resistor **998** is not included in the first range of resistance values that are recognized by the microcontroller **1009**. Since the microcontroller **1009** cannot identify the battery **970**, the existing battery charger **972** does not implement a charging method or algorithm. The battery **970** is electronically prevented or “locked-out” from being charged by the existing battery charger **972**.

[0207] Another battery **1030** embodying aspects of the invention is illustrated in FIGS. 35-37, 40-41, 48A, 49-52. The battery **1030** can be similar to the battery **50** illustrated in FIGS. 1-5. For example, the battery **1030** can be connectable to an electrical device or equipment, such as, for example, a cordless power tool **1034** (shown in FIG. 48A) to selectively power the power tool **1034**. The battery **1030** can be removable from the power tool **1034** and can be rechargeable by a battery charger **1038** (shown in FIGS. 40-44).

[0208] As shown in FIGS. 35-37, the battery **1030** can include a housing **1042** and at least one rechargeable battery cell **1046** (schematically illustrated in FIG. 41) supported by the housing **1042**. In the illustrated construction, the battery **1030** can be a 18 V battery pack including five approximately 3.6 V battery cells **1046** (one shown) connected in series or can be a 21 V battery pack including five approximately 4.2V battery cells **1046** (one shown) connected in series. In other constructions (not shown), the battery **1030** may have another nominal battery voltage, such as, for example, 9.6 V, 12 V, 14.4 V, 24 V, 28 V, and the like, to power the electrical equipment and be charged by the battery charger **1038**. It should be understood that, in other constructions (not shown), the battery cells **1046** can have a different nominal cell voltage and/or may be connected in another configuration, such as, for example, in parallel or in a parallel/series combination.

[0209] The battery cell **1046** can be any rechargeable battery cell chemistry type, such as, for example, nickel cadmium (NiCd), nickel-metal hydride (NiMH), Lithium (Li), Lithium-ion (Li-ion), other Lithium-based chemistry, other rechargeable battery cell chemistry, etc. In the illustrated construction, the battery cells **1046** are Li-ion battery cells.

[0210] The housing **1042** can provide a support portion **1050** for supporting the battery **1030** on an electrical device, such as the power tool **1034** or the battery charger **1038**. In the illustrated construction, the support portion **1050** can provide a C-shaped cross section (see FIG. 37) which is connectable to a complementary T-shaped cross section support portion on the electrical device. As shown in FIGS. 35-37, the support portion **1050** can include rails **1054** extending along a support axis **1058** and defining grooves **1062**. An intermediate ridge **1066** can also be provided to engage with a surface of the electrical device support portion. Recesses **1070** (see FIGS. 35-36) can be defined in the ridge **1066** so that the ridge **1066** has laterally-outwardly extended portions **1072**.

[0211] The battery **1030** can also include (see FIGS. 35-37) a locking assembly **1074** operable to lock the battery **1030** to an electrical device, such as, for example, to the power tool **1034** and/or to a battery charger **1038**. In some constructions, the locking assembly **1034** can include locking members **1078** which are movable between a locked position, in which the locking members **1078** engage a corresponding locking member on the electrical device to lock the battery **1030** to the electrical device, and an unlocked position. The locking assembly **1074** can also include actuators **1082** for moving the locking members **1078** between the locked position and the unlocked position. Biasing members (not shown) can bias the locking members **1078** toward the locked position.

[0212] The battery **1030** can also include (see FIGS. 35-39 and 41) a terminal assembly **1086** operable to electrically connect the battery cells **1046** to a circuit in the electrical device. The terminal assembly **1086** can include (see FIGS. 35-37) a terminal housing **1090** provided by the housing **1042**. In the illustrated construction and in some aspects, a window or opening **1094** can be provided in the terminal housing **1090**. The terminal assembly **1086** can include (see FIGS. 35, 37-39 and 41) a positive battery terminal **1098**, a ground terminal **1102**, a first sense terminal **1106** and a second sense terminal **1110**. As schematically illustrated in FIG. 41, the terminals **1098** and **1102** are connected to the opposite ends of the cell or series of cells **1046**.

[0213] The sense terminals **1106** and **1110** can be connected to electrical components **1114** and **1118**, respectively, which are connected in the circuit of the battery **1030**. The sense terminals **1106** and **1110** can communicate information regarding the battery **1030** to an electrical device. For example, one electrical component, such as the electrical component **1114**, connected to the sense terminal **1106** may be an identification component, such as a resistor, to communicate the identification of a characteristic of the battery **1030**, such as, for example, the chemistry of the battery cells **1046**, the nominal voltage of the battery **1030**, etc. The other electrical component, such as the electrical component **1118**, connected to the sense terminal **1110** may be a temperature-sensing device or thermistor to communicate the temperature of the battery **1030** and/or of the battery cell(s) **1046**.

[0214] In other constructions, the electrical components **1114** and **1118** can be other suitable electrical components capable of generating an electrical signal such as, for example, a microprocessor, a controller, digital logic components, and the like, or the components **1114** and **1118** can be other suitable passive electrical components such as, for example, resistors, capacitors, inductors, diodes, and the like.

[0215] It should be understood that, in other constructions (not shown), the electrical components **1114** and **1118** may be other types of electrical components and may communicate other characteristics or information about the battery **1030** and/or of the battery cell(s) **1046**. It should also be understood that “communication” and “communicate”, as used with respect to the electrical components **1114** and **1118**, may also encompass the electrical component(s) **1114** and/or **1118** having or being in a condition or state which is sensed by a sensor or device capable of determining the condition or state of the electrical component(s) **1114** and/or **1118**.

[0216] As shown in FIG. 39, the terminals 1098, 1102 and 1106 can be oriented in planes P₁, P₂ and P₃, respectively, which are substantially parallel to one another. The terminal 1110 can be oriented in a plane P₄ which is oriented to be non-parallel to at least one of, and, in the illustrated construction, to all of the other planes P₁, P₂ and P₃. In one construction, the plane P₄ can be normal to the planes P₁, P₂ and P₃. The terminals 1098, 1102, 1106 and 1110 can extend along respective axes A₁, A₂, A₃ and A₄, and, in the illustrated construction, the terminal axes A₁, A₂, A₃ and A₄ are parallel to (see FIGS. 35 and 37) the support axis 1058.

[0217] As shown in FIGS. 40-44, the battery charger 1038 embodying aspects of the invention can be connectable to the battery 1030 (as shown in FIG. 40) and can be operable to charge the battery 1030. The battery charger 1038 can include a charger housing 1122 and a charging circuit 1126 (schematically illustrated in FIG. 41) supported by the housing 1122 and connectable to a power source (not shown). The charging circuit 1126 can be connectable to the terminal assembly 1086 of the battery 1030 (schematically illustrated in FIG. 41) and can be operable to transfer power to the battery 1030 to charge the battery cell(s) 1046.

[0218] In some constructions and in some aspects, the charging circuit 1126 can operate to charge the battery 1030 in a manner similar to that described in U.S. Pat. No. 6,456,035, issued Sep. 24, 2002, and U.S. Pat. No. 6,222,343, issued Apr. 24, 2001, which are hereby incorporated by reference. In other constructions, the charging circuit 1126 can operate to charge the battery 1030 in a manner similar to that described in prior filed U.S. provisional application Ser. No. 60/440,692 filed Jan. 17, 2003, the entire contents of which are hereby incorporated by reference.

[0219] As shown in FIGS. 42-44, the housing 1122 can provide a battery support portion 1130 for supporting the battery 1030. The support portion 1130 can have (see FIG. 42) a generally T-shaped cross section which can be complementary to the C-shaped cross section of the support portion 1050 of the battery 1030. The support portion 1130 can include (see FIGS. 42-44) rails 1134 which extend along a support axis 1138 and which define grooves 1142. The support portion 1130 can also include a surface 1146 which is engageable with the ridge 1066.

[0220] Projections or ribs 1150 can extend from the surface 1146. When the battery 1030 is positioned on the support portion 1130, the ribs 1150 can be generally laterally aligned with the locking members 1078 to maintain the locking members 1078 in the locking position. In one construction, the ribs 1150 are lowered to ensure that the ribs 1150 do not engage with the ridge 1066 on the support portion 1050 of the battery 1030, which would prevent the battery 1030 from being connected to the battery charger 1038.

[0221] The battery charger 1038 can also include (see FIGS. 41-47) a terminal assembly 1154 operable to electrically connect the charging circuit 1126 to the terminal assembly 1086 of the battery 1030 (as schematically illustrated in FIG. 41). As shown in FIGS. 42-44 and 46-47, the terminal assembly 1154 can include a terminal housing 1158 provided by the support portion 1130. The terminal assembly 1154 also can include (see FIGS. 41-47) a positive terminal 1162, a negative terminal 1166, a first sense terminal 1170 and a second sense terminal 1174. The charger

terminals 1162, 1166, 1170 and 1174 can be connectable to the battery terminals 1098, 1102, 1106 and 1110, respectively (as schematically illustrated in FIG. 41).

[0222] The charger terminals 1162, 1166, 1170 and 1174 can be connected to the charging circuit 1126. The charging circuit 1126 can include a microcontroller 1178 for controlling charging of the battery 1030. The controller 1178 is operable to communicate with or sense the condition or state of the electrical components 1114 and 1118 of the battery 1030 to identify one or more characteristics and/or conditions of the battery 1030, such as, for example, the nominal voltage of the battery 1030, the chemistry of the battery cell(s) 1046, the temperature of the battery 1030 and/or of the battery cell(s) 1046, etc. Based upon determinations made by the controller 1178, the controller 1178 can control the charging circuit 1126 to properly charge the battery 1030.

[0223] As shown in FIGS. 35, 37-39, the battery terminals 1098, 1102 and 1106 can be male blade terminals. As shown in FIG. 42, the charger terminals 1162, 1166 and 1170 can be female terminals operable to receive the male blade terminals 1098, 1102 and 1106. The battery terminal 1110 (see FIGS. 35-39) and the charger terminal 1174 (see FIGS. 42-44) can provide a cantilever spring-type engagement. In the illustrated construction (see FIGS. 42-44), the charger terminal 1174 can extend generally perpendicularly to the support axis 1138 to provide a sliding engagement and contact with the battery terminal 1110.

[0224] The battery 1030 can be connectable to electrical equipment, such as, for example, the power tool 1034 (shown in FIG. 48A), to power the tool 1034. The power tool 1034 includes a housing 1182 supporting an electric motor 1184 (schematically illustrated) selectively powered by the battery 1030. The housing 1182 can provide (see FIG. 48B) a support portion 1186 on which the battery 1030 can be supported. The support portion 1186 can have a generally T-shaped cross section which can be complementary to the C-shaped cross section of the support portion 1050 of the battery 1030. The support portion 1186 also can define locking recesses 1188 (one shown) in which the locking members 1078 are engageable to lock the battery 1030 to the power tool 1034.

[0225] The power tool 1034 can also include a terminal assembly 1190 (partially shown in FIG. 48B) connectable to the terminal assembly 1086 of the battery 1030 so that power is transferable from the battery 1030 to the power tool 1034. In the illustrated construction, the terminal assembly 1190 can include a positive terminal 1194 and a negative terminal 1198 which are connected to the terminals 1098 and 1102, respectively, of the battery 1030.

[0226] It should be understood that, in other constructions (not shown), the terminal assembly 1190 may include additional terminals (not shown) which are connectable to the sense terminals 1106 and/or 1110 so that information regarding the battery 1030, such as, for example, one or more characteristics of the battery 1030 and/or conditions of the battery 1030, may be communicated to or sensed by the power tool 1034. In such constructions, the power tool 1034 may include a controller (not shown) to determine the communicated or sensed information regarding the battery 1030 and to control operation of the power tool 1034 based on this information.

[0227] An alternative construction of a battery 1030A embodying aspects of the invention is illustrated in FIGS. 53-56. Common elements are identified by the same reference number "A".

[0228] As shown in FIGS. 53-56, the battery 1030A can include a housing 1042A supporting one or more cells (not shown but similar to the cells 1046). The battery 1030A can include a support portion 1050A which has (see FIG. 56) a generally C-shaped cross section which can be complementary to (see FIG. 42) the support portion 1130 of the battery charger 1038 and to (see FIG. 48B) the support portion 1186 of the power tool 1034 so that the battery 1030A is connectable to the battery charger 1038 and the power tool 1034.

[0229] As shown in FIGS. 53-56, the support portion 1050A can include the ridge 1066A. As shown in FIG. 55, the ridge 1066A can extend farther to one lateral side (the lower lateral side in FIG. 55) to provide a laterally-outwardly extended portion 1072A.

[0230] For some constructions and for some aspects, additional independent features, structure and operation of the battery 1030A are described in more detail above.

[0231] When the battery 1030A is positioned on the support portion 1130 of the battery charger 1038, the lowered ribs 1150 (shown in FIG. 42) do not engage with (see FIG. 55) the extended portion 1072A of the ridge 1066A on the support portion 1050A of the battery 1030A so that the battery 1030A is not prevented from being connected to the battery charger 1038.

[0232] FIGS. 57-61 illustrate a prior art battery 1230. The battery 1230 can include a housing 1242 and at least one rechargeable battery cell 1246 (schematically illustrated in FIG. 61) supported by the housing 1242. In the illustrated construction, the battery 1230 is an 18V battery pack including 15 approximately 1.2 V battery cells 1246 connected in series. In other constructions (not shown), the battery 1230 may have another nominal voltage, such as, for example, 9.6V, 12V, 14.4V, 24V, etc., to power the electrical equipment and be charged by the battery charger 1038. It should be understood that, in other constructions (not shown), the battery cells 1246 may have a different nominal cell voltage and/or may be connected in another configuration, such as, for example, in parallel or in a parallel series combination. The battery cells 1246 may be a rechargeable battery cell chemistry type, such as, for example, NiCd or NiMH.

[0233] As shown in FIGS. 57-60, the housing 1242 can provide a support portion 1250 for supporting the battery 1230 on an electrical device, such as the power tool 1034 (shown in FIG. 48) or the battery charger 1038 (shown in FIG. 42). In the illustrated construction, the support portion 1250 can provide (see FIG. 60) a C-shaped cross section which is connectable to a complementary T-shaped cross section support portion on the electrical device (the support portion 1186 on the power tool 1034 (shown in FIG. 48B) and/or the battery support portion 1130 on the battery charger 1038 (shown in FIG. 42)). As shown in FIGS. 57-60, the support portion 1250 can include rails 1254 extending along a support axis 1258 and defining grooves 1262, an intermediate ridge 1266 can be provided to engage with a surface of the electrical device support portion. The ridge 1266 can have substantially linear and uninterrupted

lateral surfaces 1272. The ridge 1266 does not provide laterally-outwardly extended portions (like the extended portions 1072 of the battery 1030 (shown in FIG. 36) or the extended portion 1072A of the battery 1030A (shown in FIG. 55)).

[0234] The battery 1230 also can include (see FIGS. 57-60) a locking assembly 1274 operable to lock the battery 1230 to an electrical device, such as, for example, to the power tool 1034 (shown in FIG. 48A) and/or to a battery charger. The locking assembly 1274 can include (see FIGS. 57-60) locking members 1278 which are moveable between a locked position, in which the locking members 1278 can engage a corresponding locking member on the electrical device (such as the locking recess 1188 on the power tool 1034) to lock the battery 1230 to the electrical device, in an unlocked position. The locking assembly 1274 can also include actuators 1282 for moving the locking members 1278 between the locked position and the unlocked position. Biasing members (not shown) can bias the locking members 1278 toward the locked position.

[0235] The battery 1230 can include (see FIGS. 58 and 60) a terminal assembly 1286 operable to electrically connect battery cells 1246 to a circuit in the electrical device. The terminal assembly 1286 includes a terminal housing 1290 provided by the housing 1242. The terminal assembly 1286 can include a positive battery terminal 1298, a ground terminal 1302, and a sense terminal 1306. As shown in FIGS. 58 and 60, the terminals 1298, 1302 and 1306 can be oriented in planes which are substantially parallel to one another and can extend along respective axes which are parallel to the support axis 1258.

[0236] As schematically illustrated in FIG. 61, the terminals 1298 and 1302 can be connected to the opposite ends of the cell or series of cells 1246. The sense terminal 1306 can be connected to an electrical component 1314 which is connected in the circuit of the battery 1230. In the illustrated construction, the electrical component 1314 can be a temperature-sensing device or thermistor to communicate the temperature of the battery 1230 and/or of the battery cells 1246.

[0237] As schematically illustrated in FIG. 61, the battery 1230 can be connectable to the battery charger 1038, and the battery charger 1038 can be operable to charge the battery 1230. The battery terminals 1298, 1302 and 1306 can be connectable to three of the charger terminals 1162, 1166 and 1170, respectively. The microcontroller 1178 can identify the battery 1230 (or determines that the battery 1230 is not a battery 1030 or a battery 1030A) and identify the condition of the electrical component 1314 or thermistor to sense the temperature of the battery 1230. The microcontroller 1178 can control charging of the battery 1230.

[0238] The battery 1230 can be supported on the support portion 1130 of the battery charger 1038. The ribs 1150 (shown in FIG. 42) may not engage the ridge 1266 on the support portion 1250 of the battery 1230 (shown in FIGS. 57-60) so that the battery 1230 is not prevented from being connected to the battery charger 1038.

[0239] The battery 1230 can be connectable to electrical equipment, such as, for example, the power tool 1034 (shown in FIG. 48A), to power the power tool 1034. The battery 1230 can be supported on the support portion 1186

of the power tool **1034** (shown in **FIG. 48B**) and can be connectable to the motor **1184** (schematically illustrated in **FIG. 48A**) to power the motor **1184**.

[0240] **FIGS. 62-65** illustrate another battery charger **1338**. The battery charger **1338** can include a charger housing **1342** and a charging circuit **1346** (schematically illustrated in **FIG. 65**) supported by the housing **1342** and connectable to a power source (not shown). The charging circuit **1346** can be connectable to the terminal assembly **1286** of the battery **1230** and can be operable to transfer power to the battery **1230** to charge the battery cells **1246**.

[0241] As shown in **FIGS. 62-64**, the housing **1342** can provide a battery support portion **1350** for supporting the battery **1230**. The support portion **1350** can have (see **FIG. 62**) a generally T-shaped cross section which may be complementary to the C-shaped cross section of the support portion **1250** of the battery **1230** (shown in **FIG. 60**). The support portion **1350** can include (see **FIGS. 62-64**) rails **1354** which extend along a support axis **1358** and which define grooves **1362**. The support portion **1350** can include a surface **1366** which can be engageable with the ridge **1266**.

[0242] Projections or ribs **1370** can extend from the surface **1366**. The ribs **1370** can extend farther from the surface **1366** than (see **FIGS. 43-44**) the ribs **1150** extend from the surface **1146** of the battery charger **1038**. When the battery **1230** is supported on the support portion **1350**, the ribs **1370** can slide along (see **FIG. 59**) the lateral edges of the ridge **1266** so that the battery **1230** is connectable to the battery charger **1338**. The ridge **1266** of the battery **1230** may be more narrow in a lateral direction than (see **FIG. 36**) the ridge **1066** of the battery **1030** and may not include the extended portions **1072**.

[0243] As shown in **FIGS. 62-65**, the battery charger **1338** can include a terminal assembly **1374** operable to electrically connect the charging circuit **1346** to the terminal assembly **1286** of the battery **1230**. The terminal assembly **1374** can include (see **FIGS. 62-64**) a terminal housing **1378** provided by the support portion **1350**. The terminal assembly **1374** also can include a positive terminal **1382**, a negative terminal **1386** and a sense terminal **1390**. As schematically illustrated in **FIG. 65**, the charger terminals, **1382**, **1386** and **1390** can be connectable to the battery terminals **1298**, **1302** and **1306**, respectively.

[0244] The charging circuit **1346** can include a microcontroller **1394** for controlling charging of the battery **1230**. The controller **1394** can determine the temperature of the battery **1230** by sensing the condition of the electrical component **1314** or thermistor. Based upon the determinations made by the controller **1394**, the controller **1394** can control the charging circuit **1346** to properly charge the battery **1230**.

[0245] In an exemplary implementation, if a user attempts to connect the battery **1030** to the battery charger **1338**, a portion of the battery charger **1338**, such as the upwardly-extended ribs **1370** (shown in **FIG. 62**), may prevent the battery **1030** from being connected to the battery charger **1338**. As the battery **1030** is positioned on the support portion **1350**, the ribs **1370** engage the laterally-wider extended portions **1072** of the ridge **1066** of the support portion **1050** of the battery **1030** (shown in **FIG. 36**) to prevent the battery **1030** from being fully connected to the battery charger **1338**. The ribs **1370** are positioned on the

support portion **1350** so that the terminal assembly **1086** of the battery **1030** is not connectable to the terminal assembly **1374** of the charger **1338**.

[0246] In some aspects, the invention provides a battery, such as the battery **1030** or **1030A**, and/or a battery charger, such as the battery charger **1038**, having additional communication or sense path(s). In some aspects, the invention provides a charger, such as the charger **1038**, which is capable of charging battery packs having additional communication or sense path(s), such as the battery **1030** or **1030A**, and batteries not having the additional communication or sense path(s), such as the battery **1230**. In some aspects, the invention provides a "mechanical lockout" to prevent a battery, such as the battery **1030** or **1030A**, from being connected to a charger, such as an existing charger **1338**, while the battery, such as the battery **1030** or **1030A**, may be used with a corresponding existing electrical device, such as the power tool **1034**.

[0247] The constructions described above and illustrated in the figures are presented by way of example only and are not intended as a limitation upon the concepts and principles of the present invention. As such, it will be appreciated by one having ordinary skill in the art that various changes in the elements and their configuration and arrangement are possible without departing from the spirit and scope of the present invention as set forth in the appended claims.

We claim:

1. A method of conducting an operation including a battery pack, said method comprising the acts of:

monitoring a first battery pack condition at a first monitoring rate;

determining when a second battery pack condition reaches a threshold;

after the second battery pack condition reaches the threshold, monitoring the first battery pack condition at a second monitoring rate, the second monitoring rate being different than the first monitoring rate.

2. The method as set forth in claim 1 wherein the first monitoring act is performed when the second battery pack condition is at least one of equal to and greater than the threshold.

3. The method as set forth in claim 1 wherein the second monitoring act is performed when the second battery pack condition is at least one of equal to and less than the threshold.

4. The method as set forth in claim 1 wherein the first battery pack condition is a battery pack voltage.

5. The method as set forth in claim 1 wherein the second battery pack condition is a battery pack voltage.

6. The method as set forth in claim 1 wherein the first battery pack condition and the second battery pack condition are the same battery pack condition.

7. The method as set forth in claim 6 wherein the first battery pack condition and the second battery pack condition are the battery pack voltage.

8. The method as set forth in claim 1 wherein the first monitoring rate is slower than the second monitoring rate.

9. The method as set forth in claim 1 wherein the second monitoring rate is faster than the first monitoring rate.

10. The method as set forth in claim 1 and further comprising the act of transferring power between the battery pack and an electrical device.

11. The method as set forth in claim 10 wherein the transferring act includes the act of supplying power from the battery pack to an electrical device to operate the electrical device.

12. The method as set forth in claim 11 and further comprising the acts of:

determining when the second battery condition reaches a second threshold; and

interrupting the supply of power from the battery pack to the electrical device to interrupt operation of the electrical device.

13. The method as set forth in claim 1 wherein the battery pack includes a cell, and wherein the first battery pack condition is a cell voltage.

14. The method as set forth in claim 1 wherein the battery pack includes a cell, and wherein the second battery pack condition is a cell voltage.

15. The method as set forth in claim 1 and further comprising the act of connecting a controller to the battery pack, the controller performing the monitoring acts and the determining act.

16. The method as set forth in claim 1 wherein the battery pack is a power tool battery pack, and wherein the method further comprises the act of connecting the battery pack to a power tool.

17. The method as set forth in claim 1 wherein at least one of the first monitoring rate and the second monitoring rate is a fixed monitoring rate.

18. The method as set forth in claim 1 wherein the first monitoring rate is about 1 measurements/second.

19. The method as set forth in claim 18 wherein the second monitoring rate is about 100 measurements/second.

20. The method as set forth in claim 1 wherein at least one of the first monitoring rate and the second monitoring rate is a variable monitoring rate.

21. The method as set forth in claim 20 and further comprising the act of determining the variable monitoring rate.

22. The method as set forth in claim 21 wherein the act of determining the variable monitoring rate includes the act of determining the variable monitoring rate based on at least one of the first battery pack condition and the second battery pack condition.

23. A battery pack comprising:

a housing;

a cell having a voltage, power being transferable between the cell and the electrical device;

a controller operable to control a function of the battery pack, the controller being operable with a voltage at least one of equal to and greater than an operating voltage threshold, the cell being operable to selectively supply voltage to the controller; and

a circuit operable to enable the controller to operate when the voltage supplied by the cell is below the operating voltage threshold.

24. The battery pack as set forth in claim 23 wherein the circuit is operable to supply voltage to the controller such

that the voltage supplied to the controller is at least one of equal to and greater than an operating voltage threshold.

25. The battery pack as set forth in claim 24 wherein the circuit includes a boost circuit operable to boost the voltage supplied by the cell to at least one of equal to and greater than an operating voltage threshold.

26. The battery pack as set forth in claim 24 wherein the circuit includes a power source operable to supply voltage to the controller such that the voltage supplied to the controller is at least one of equal to and greater than an operating voltage threshold, the power source not being operable to supply power to the electrical device.

27. The battery pack as set forth in claim 26 wherein the power source includes a power component operable to supply voltage to the controller such that the voltage supplied to the controller is at least one of equal to and greater than an operating voltage threshold.

28. The battery pack as set forth in claim 27 wherein the power component includes a capacitor operable to supply voltage to the controller such that the voltage supplied to the controller is at least one of equal to and greater than an operating voltage threshold.

29. The battery pack as set forth in claim 27 wherein the power component includes a battery cell operable to supply voltage to the controller such that the voltage supplied to the controller is at least one of equal to and greater than an operating voltage threshold.

30. The battery pack as set forth in claim 23 wherein the circuit includes a switch operable to selectively interrupt the transfer of power between the cell and the electrical device, the controller being operable to control the switch such that the voltage supplied by the cell to the controller is at least one of equal to and greater than an operating voltage threshold.

31. The battery pack as set forth in claim 30 wherein the switch includes a FET, the controller being operable to control the FET such that the voltage supplied by the cell to the controller is at least one of equal to and greater than an operating voltage threshold.

32. The battery pack as set forth in claim 23 wherein the cell is operable to supply power to the electrical device to operate the electrical device.

33. The battery pack as set forth in claim 32 wherein said battery pack is a power tool battery pack, wherein the electrical device is a power tool, and wherein the cell is operable to supply power to the power tool to operate the power tool.

34. The battery pack as set forth in claim 32 wherein, when the cell is at a low temperature, the supply of power to the electrical device causes the voltage supplied by the cell to the controller to be below the operating voltage threshold.

35. The battery pack as set forth in claim 34 wherein, when the cell is at a higher temperature, the supply of power to the electrical device does not cause the voltage supplied by the cell to the controller to be below the operating voltage threshold.

36. The battery pack as set forth in claim 32 wherein, when an ambient temperature is a low temperature, the supply of power to the electrical device causes the voltage supplied by the cell to the controller to be below the operating voltage threshold.

37. The battery pack as set forth in claim 36 wherein, when the ambient temperature is at a higher temperature, the

supply of power to the electrical device does not cause the voltage supplied by the cell to the controller to be below the operating voltage threshold.

38. The battery pack as set forth in claim 32 wherein a load on the electrical device causes the voltage supplied by the cell to the controller to be below the operating voltage threshold.

39. The battery pack as set forth in claim 32 wherein the operating voltage threshold is about 5 volts.

40. The battery pack as set forth in claim 32 wherein the operating voltage threshold is about 3 volts.

41. The battery pack as set forth in claim 33 wherein the function includes interrupting the transfer of power between the cell and the electrical device.

42. The battery pack as set forth in claim 41 wherein the cell is operable to supply power to the electrical device to operate the electrical device, and wherein the function includes interrupting the supply of power from the cell to the electrical device.

43. The battery pack as set forth in claim 41 wherein the electrical device is a power tool, and wherein the function includes interrupting the supply of power from the cell to the power tool.

44. A method for operating a battery pack, the battery pack having a battery pack condition, the battery pack condition having a range, said method comprising the acts of:

conducting an operation including the battery pack;

measuring a first measurement of the battery pack condition;

measuring a second measurement of the battery pack condition, at least one of the first measurement and the second measurement being outside of the range;

averaging the first measurement and the second measurement to provide an average measurement; and

if the average measurement is within the range, continuing the operation including the battery pack.

45. The method as set forth in claim 44 and further comprising the act of providing a controller, and wherein the measuring acts and the averaging act are performed by the controller.

46. The method as set forth in claim 45 wherein the providing act includes the act of providing the battery pack including the controller.

47. The method as set forth in claim 44 wherein the battery pack condition is a voltage.

48. The method as set forth in claim 44 wherein the battery pack condition is a temperature.

49. The method as set forth in claim 44 and further comprising the act of measuring a third measurement of the battery pack condition, and wherein the averaging act includes the act of averaging the first measurement, the second measurement and the third measurement to provide the average measurement.

50. The method as set forth in claim 44 and further comprising the act of discontinuing the operation including the battery pack if the average measurement is outside of the range.

51. The method as set forth in claim 50 wherein the range includes a range threshold, and wherein the discontinuing

act includes the act of discontinuing the operation if the average measurement is at least one of equal to and greater than the range threshold.

52. The method as set forth in claim 50 wherein the range includes a range threshold, and wherein the discontinuing act includes the act of discontinuing the operation if the average measurement is at least one of equal to and less than the range threshold.

53. The method as set forth in claim 44 wherein the conducting act and the continuing act include the act of supplying power from the battery pack to an electrical device to operate the electrical device.

54. The method as set forth in claim 53 wherein the supplying act includes supplying power from the battery pack to a power tool to operate the power tool.

55. The method as set forth in claim 54 wherein the conducting act includes the act of supplying an in rush current to the power tool, the act of supplying the in rush current causing at least one of the first measurement and the second measurement to be outside of the range.

56. The method as set forth in claim 54 wherein the conducting act includes the act of supplying a speed control signal to the power tool, the act of supplying the speed control signal causing at least one of the first measurement and the second measurement to be outside of the range.

57. The method as set forth in claim 54 wherein the conducting act includes the act of stalling the power tool, the act of stalling the power tool causing at least one of the first measurement and the second measurement to be outside of the range.

58. The method as set forth in claim 44 wherein the conducting act and the continuing act include the act of supplying power to battery pack to charge the battery pack.

59. A method of conducting an operation including a battery pack, said method comprising the acts of:

monitoring a battery pack condition; and

controlling a function of the battery pack, the controlling act including the acts of

when the battery pack condition is in a first range, controlling the function with a first response time for the function, and

when the battery pack condition is in a second range, controlling the function with a second response time for the function, the second response time being different than the first response time.

60. The method as set forth in claim 59 and further comprising the act of providing a controller, and wherein the monitoring act and the controlling act are performed by the controller.

61. The method as set forth in claim 60 wherein the providing act includes the act of providing the battery pack including the controller.

62. The method as set forth in claim 59 wherein the battery pack condition is a voltage.

63. The method as set forth in claim 59 wherein the battery pack condition is a temperature.

64. The method as set forth in claim 59 wherein the monitoring act includes the acts of

measuring a first measurement of the battery pack condition,

measuring a second measurement of the battery pack condition, and

averaging the first measurement and the second measurement to provide an average measurement.

65. The method as set forth in claim 64 wherein the controlling act includes the acts of

when the average measurement is in the first range, controlling the function with the first response time for the function, and

when the average measurement is in the second range, controlling the function with the second response time for the function.

66. The method as set forth in claim 59 and further comprising the act of conducting an operation including the battery pack.

67. The method as set forth in claim 66 wherein the function is the act of discontinuing the operation including the battery pack.

68. The method as set forth in claim 67 wherein the first range includes a range threshold.

69. The method as set forth in claim 68 wherein the discontinuing act includes the act of discontinuing the operation if the average measurement is at least one of equal to and greater than the range threshold.

70. The method as set forth in claim 68 wherein the discontinuing act includes the act of discontinuing the operation if the average measurement is at least one of equal to and less than the range threshold.

71. The method as set forth in claim 68 wherein the range threshold is between the first range and the second range.

72. The method as set forth in claim 66 wherein the conducting act includes the act of supplying power from the battery pack to an electrical device to operate the electrical device.

73. The method as set forth in claim 72 wherein the supplying act includes supplying power from the battery pack to a power tool to operate the power tool.

74. The method as set forth in claim 72 wherein the conducting act includes the act of supplying an in rush current to the power tool, the act of supplying the in rush current causing the battery pack condition to be in one of the first range and the second range.

75. The method as set forth in claim 72 wherein the conducting act includes the act of supplying a speed control signal to the power tool, the act of supplying the speed control signal causing the battery pack condition to be in one of the first range and the second range.

76. The method as set forth in claim 72 wherein the conducting act includes the act of stalling the power tool, the act of stalling the power tool causing the battery pack condition to be in one of the first range and the second range.

77. The method as set forth in claim 66 wherein the conducting act includes the act of supplying power to battery pack to charge the battery pack.

78. The method as set forth in claim 59 wherein the first response time is slower than the second response time.

79. The method as set forth in claim 59 wherein the first response time is faster than the second response time.

80. The method as set forth in claim 59 wherein at least one of the first response time and the second response time is fixed.

81. The method as set forth in claim 59 wherein at least one of the first response time and the second response time is variable.

82. The method as set forth in claim 81 and further comprising the act of determining the one of the first response time and the second response time.

83. The method as set forth in claim 59 wherein the function includes the act of interrupting the transfer of power between the cell and the electrical device.

84. The method as set forth in claim 83 wherein the cell is operable to supply power to the electrical device to operate the electrical device, and wherein the function includes the act of interrupting the supply of power from the cell to the electrical device.

85. The method as set forth in claim 83 wherein the electrical device is a power tool, and wherein the function includes the act of interrupting the supply of power from the cell to the power tool.

86. A battery pack comprising:

a housing;

a cell supported by the housing, power being transferable between the cell and an electrical device;

a circuit supported by the housing and operable to control a function of the battery pack; and

a heat sink in heat transfer relationship with the circuit and operable to dissipate heat from the circuit.

87. The battery pack as set forth in claim 86 wherein the circuit includes a controller, and wherein the heat sink is in heat transfer relationship with the controller and operable to dissipate heat from the controller.

88. The battery pack as set forth in claim 86 wherein the circuit includes a switch operable to interrupt the transfer of power between the cell and the electrical device, and wherein the heat sink is in heat transfer relationship with the switch and operable to dissipate heat from the switch.

89. The battery pack as set forth in claim 88 wherein the switch includes a FET, and wherein the heat sink is in heat transfer relationship with the FET and operable to dissipate heat from the FET.

90. The battery pack as set forth in claim 89 wherein the circuit includes a controller, and wherein the heat sink is in heat transfer relationship with the controller and operable to dissipate heat from the controller.

91. The battery pack as set forth in claim 86 wherein the function includes interrupting the transfer of power between the cell and the electrical device.

92. The battery pack as set forth in claim 91 wherein the cell is operable to supply power to the electrical device to operate the electrical device, and wherein the function includes interrupting the supply of power from the cell to the electrical device.

93. The battery pack as set forth in claim 91 wherein the electrical device is a power tool, and wherein the function includes interrupting the supply of power from the cell to the power tool.

94. A method of conducting an operation including a battery, the battery including a cell having a voltage, power being transferable between the cell and the electrical device, a controller operable to control a function of the battery pack, the controller being operable with a voltage at least one of equal to and greater than an operating voltage threshold, the cell being operable to selectively supply

voltage to the controller, said method comprising the act of enabling the controller to operate when the voltage supplied by the cell is below the operating voltage threshold.

95. The method as set forth in claim 94 wherein the battery includes a circuit operable to supply voltage to the controller, and wherein the enabling act includes the act of, with the circuit, supplying a voltage to the controller such that the voltage supplied to the controller is at least one of equal to and greater than an operating voltage threshold.

96. The method as set forth in claim 95 wherein the circuit includes a boost circuit operable to boost the voltage supplied by the cell, and wherein the supplying act includes boosting the voltage supplied to the controller by the cell to at least one of equal to and greater than an operating voltage threshold.

97. The method as set forth in claim 95 wherein the circuit includes a power source operable to supply voltage to the controller, the power source not being operable to supply power to the electrical device, and wherein the supplying act includes the act of supplying voltage from the power source to the controller such that the voltage supplied to the controller is at least one of equal to and greater than an operating voltage threshold.

98. The method as set forth in claim 97 wherein the power source includes a power component operable to supply voltage to the controller, and wherein the supplying act includes the act of supplying voltage from the power component to the controller such that the voltage supplied to the controller is at least one of equal to and greater than an operating voltage threshold.

99. The method as set forth in claim 98 wherein the power component includes a capacitor operable to supply voltage to the controller, and wherein the supplying act includes the act of supplying voltage from the capacitor to the controller such that the voltage supplied to the controller is at least one of equal to and greater than an operating voltage threshold.

100. The method as set forth in claim 98 wherein the power component includes a battery cell operable to supply voltage to the controller, and wherein the supplying act

includes the act of supplying voltage from the battery cell to the controller such that the voltage supplied to the controller is at least one of equal to and greater than an operating voltage threshold.

101. The method as set forth in claim 94 wherein the circuit includes a switch operable to selectively interrupt the transfer of power between the cell and the electrical device, and wherein the enabling act includes the act of controlling the switch such that the voltage supplied by the cell to the controller is at least one of equal to and greater than an operating voltage threshold.

102. The method as set forth in claim 101 wherein the switch includes a FET, and wherein the enabling act includes the act of controlling the FET such that the voltage supplied by the cell to the controller is at least one of equal to and greater than an operating voltage threshold.

103. The method as set forth in claim 94 and further comprising the act of supplying power from the cell to the electrical device to operate the electrical device.

104. The method as set forth in claim 103 wherein said battery pack is a power tool battery pack, wherein the electrical device is a power tool, and wherein the supplying act includes the act of supplying power from the cell to the power tool to operate the power tool.

105. The method as set forth in claim 94 and further comprising the act of, with the controller, interrupting the transfer of power between the cell and the electrical device.

106. The method as set forth in claim 105 wherein the cell is operable to supply power to the electrical device to operate the electrical device, and wherein interrupting act includes the act of interrupting the supply of power from the cell to the electrical device.

107. The method as set forth in claim 105 wherein the electrical device is a power tool, and wherein the interrupting act includes the act of interrupting the supply of power from the cell to the power tool.

* * * * *