



(19) **United States**

(12) **Patent Application Publication**
Johnson et al.

(10) **Pub. No.: US 2002/0091626 A1**

(43) **Pub. Date: Jul. 11, 2002**

(54) **BIDDING FOR ENERGY SUPPLY**

Publication Classification

(76) Inventors: **Jack J. Johnson**, Summit, NJ (US);
William F. Coyle, Summit, NJ (US)

(51) **Int. Cl.⁷** **G06F 17/60**; G01R 11/56;

G06F 17/00; G01R 21/133

(52) **U.S. Cl.** **705/37**; 705/412

Correspondence Address:

ALLEN N. FRIEDMAN, ESQ.
C/O MCCARTER & ENGLISH, LLP
FOUR GATEWAY CENTER
100 MULBERRY STREET
NEWARK, NJ 07102 (US)

(57) **ABSTRACT**

An auction service is provided that stimulates competition between energy suppliers (i.e., electric power or natural gas). A bidding moderator (Moderator) receives offers from competing suppliers specifying the economic terms each is willing to offer to end users for estimated quantities of electric power or gas supply (separate auctions). Each supplier receives feedback from the Moderator based on competitors' offers and has the opportunity to adjust its own offers down or up, depending on whether it wants to encourage or discourage additional energy delivery commitments in a particular geographic area or to a particular customer group. Each supplier's offers can also be changed to reflect each supplier's capacity utilization. The Moderator selects at least two suppliers to provide energy to each end user, with each supplier providing a portion of the energy to be used by each end user at an end-user facility during a specific future time interval.

(21) Appl. No.: **10/062,798**

(22) Filed: **Jan. 31, 2002**

Related U.S. Application Data

(63) Continuation of application No. 09/542,451, filed on Apr. 4, 2000, which is a non-provisional of provisional application No. 60/039,041, filed on Feb. 24, 1997, and which is a non-provisional of provisional application No. 60/064,421, filed on Oct. 30, 1997.

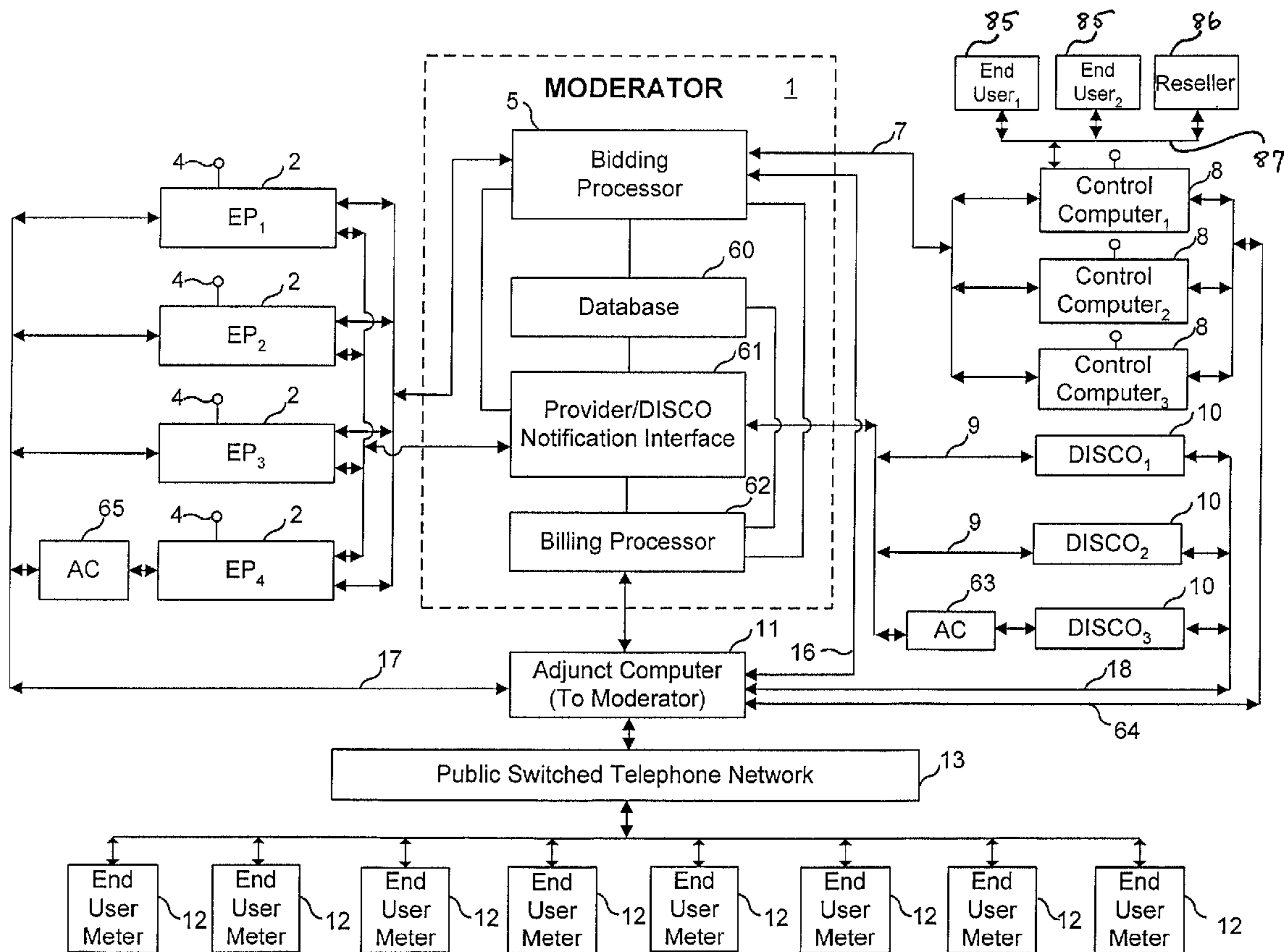

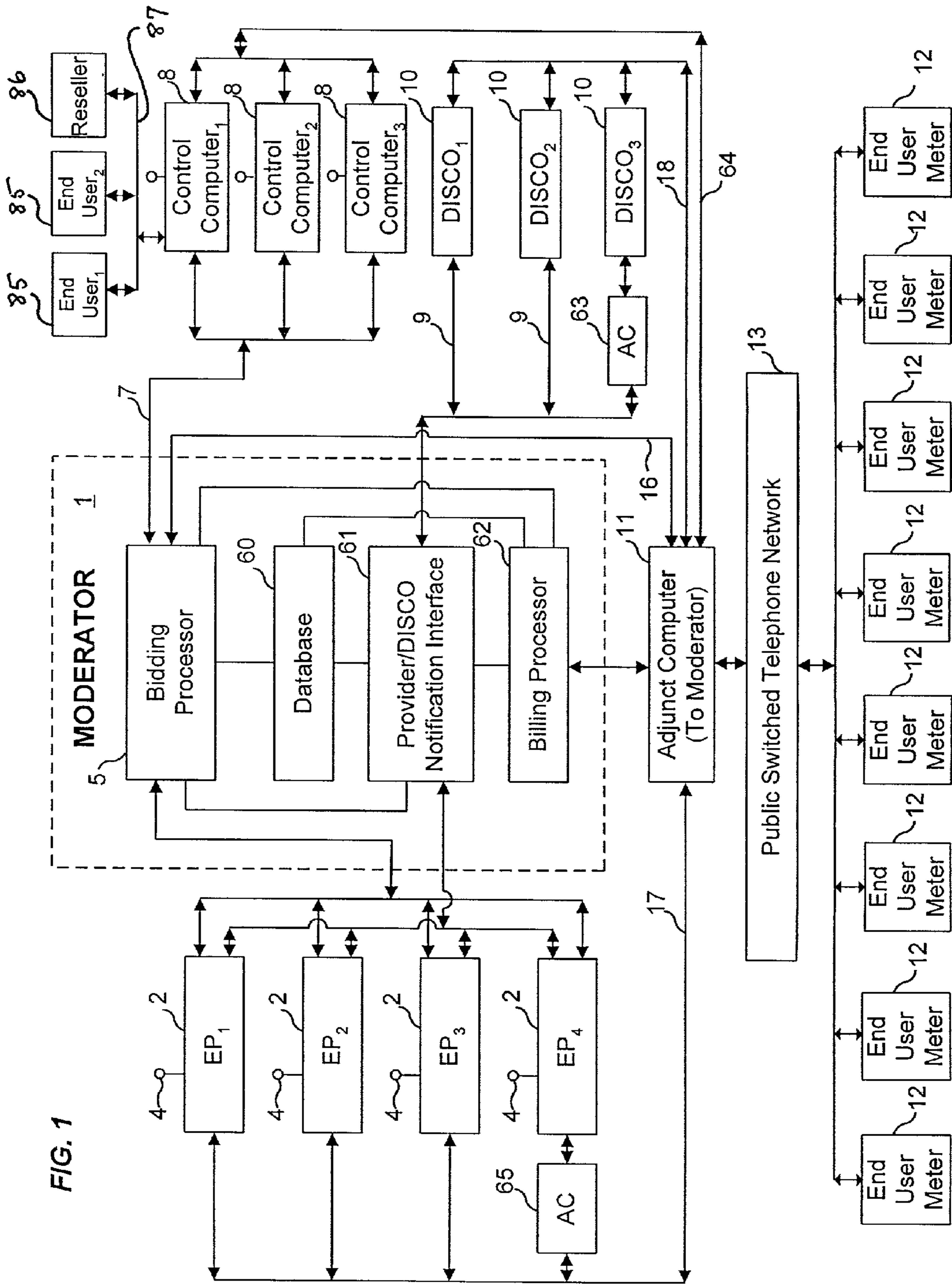

FIG. 1

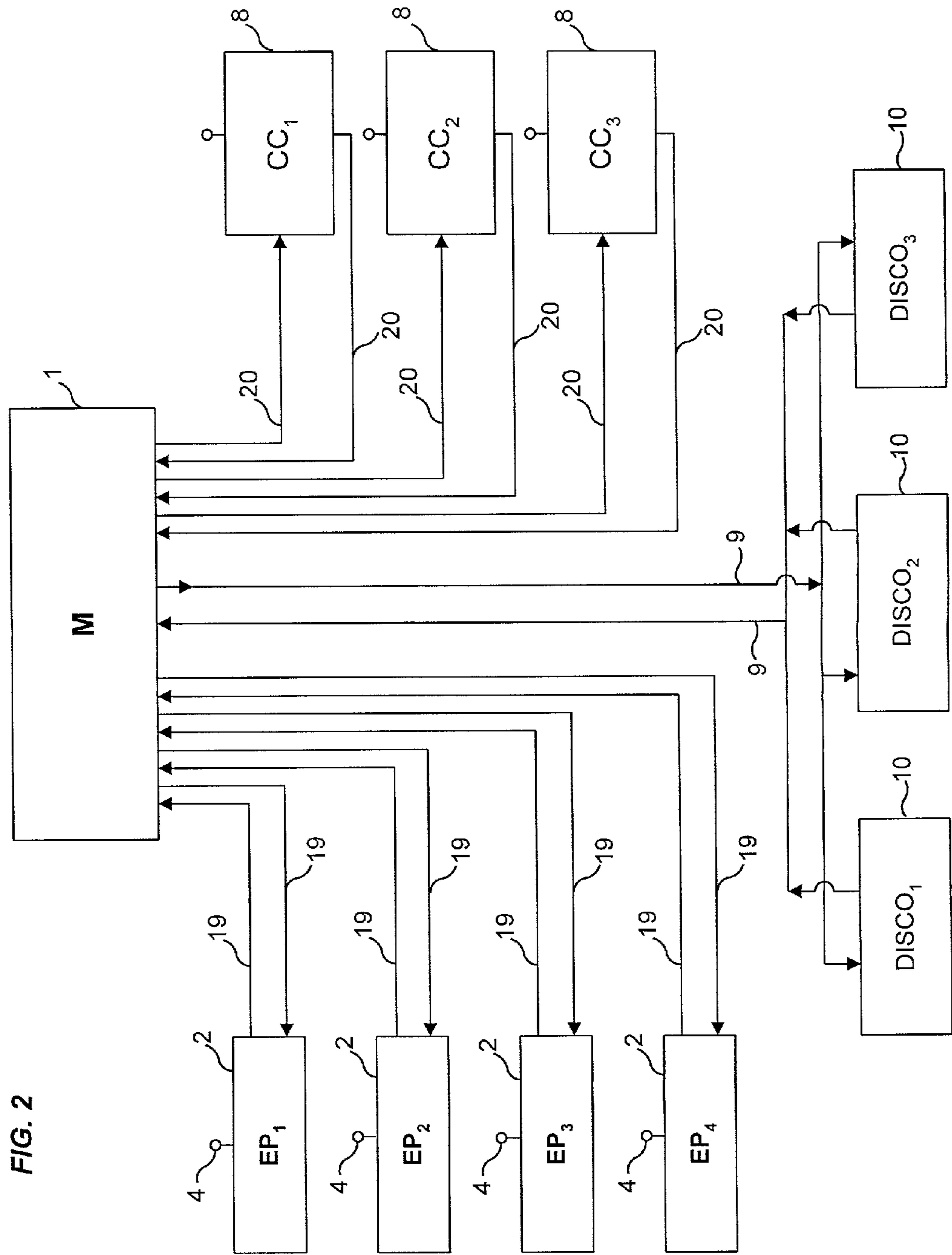

FIG. 2

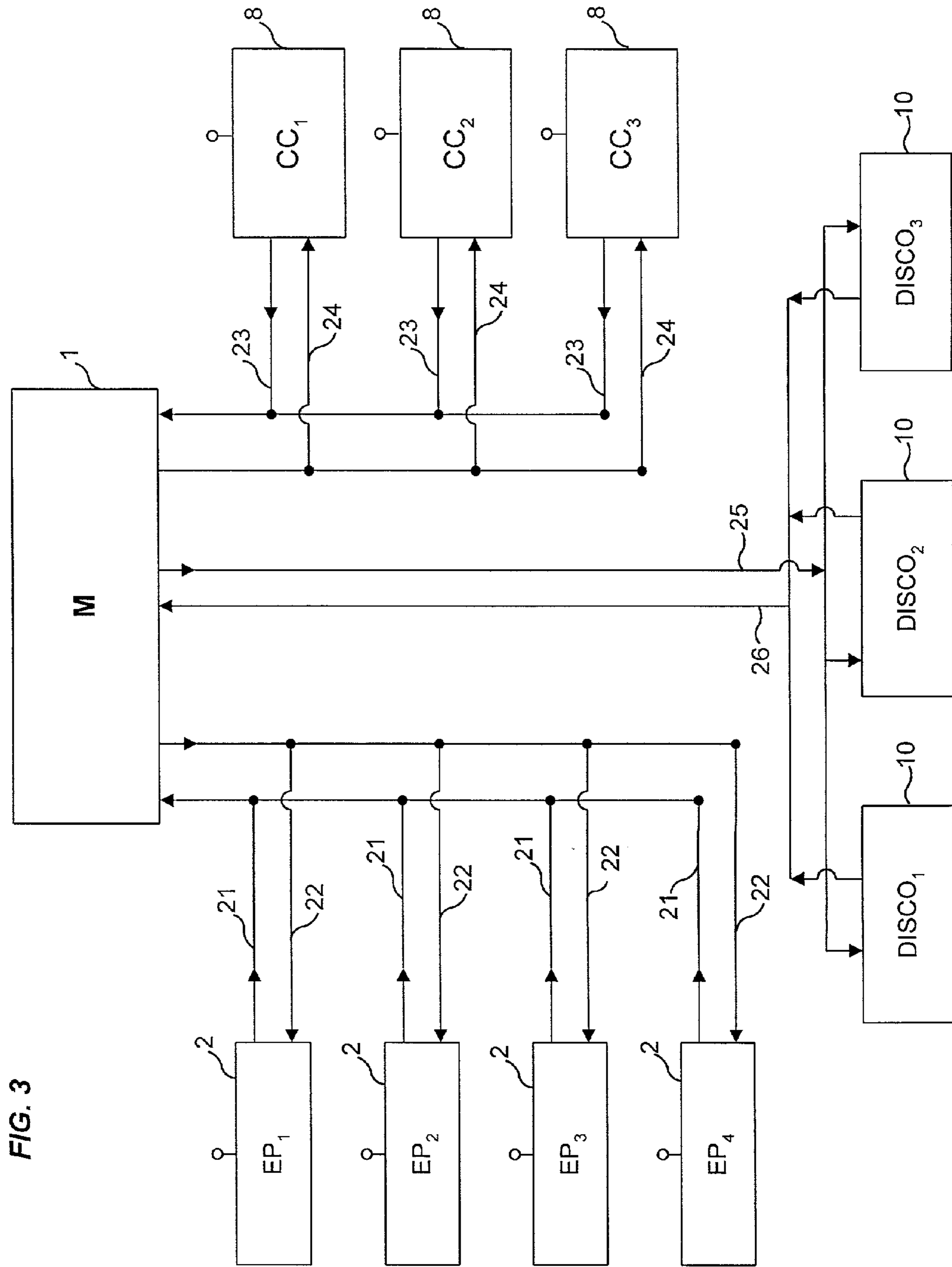
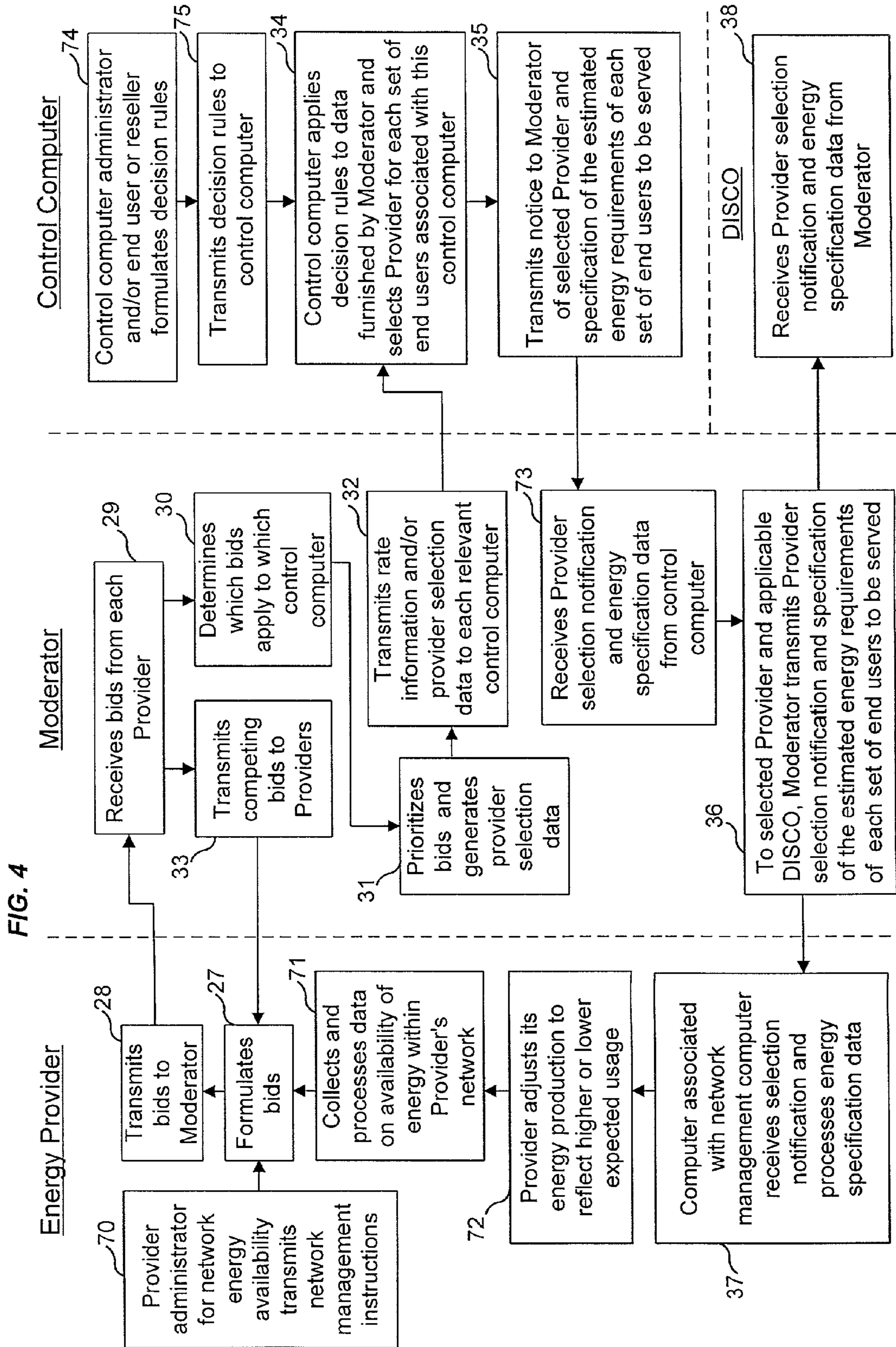

FIG. 3



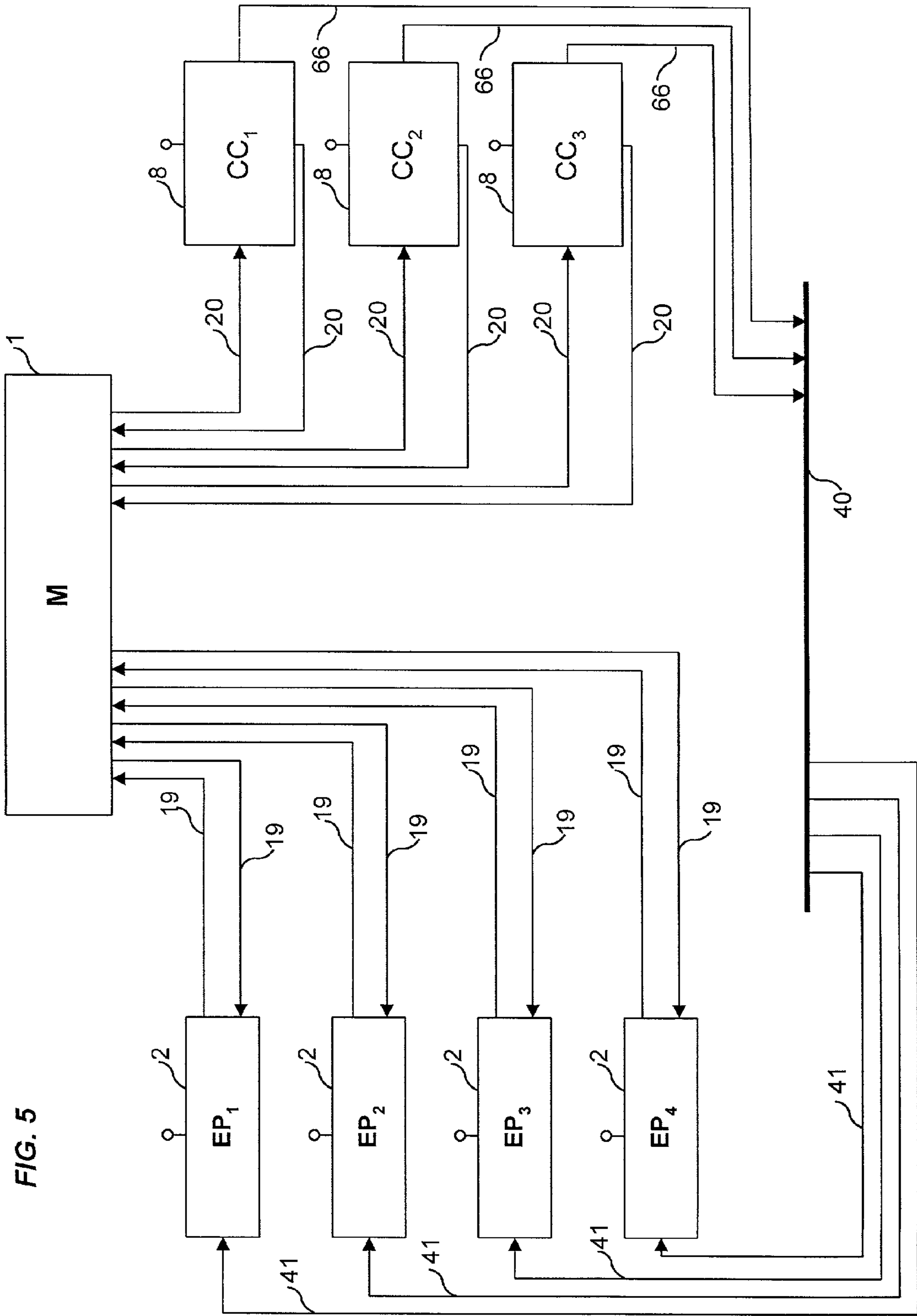
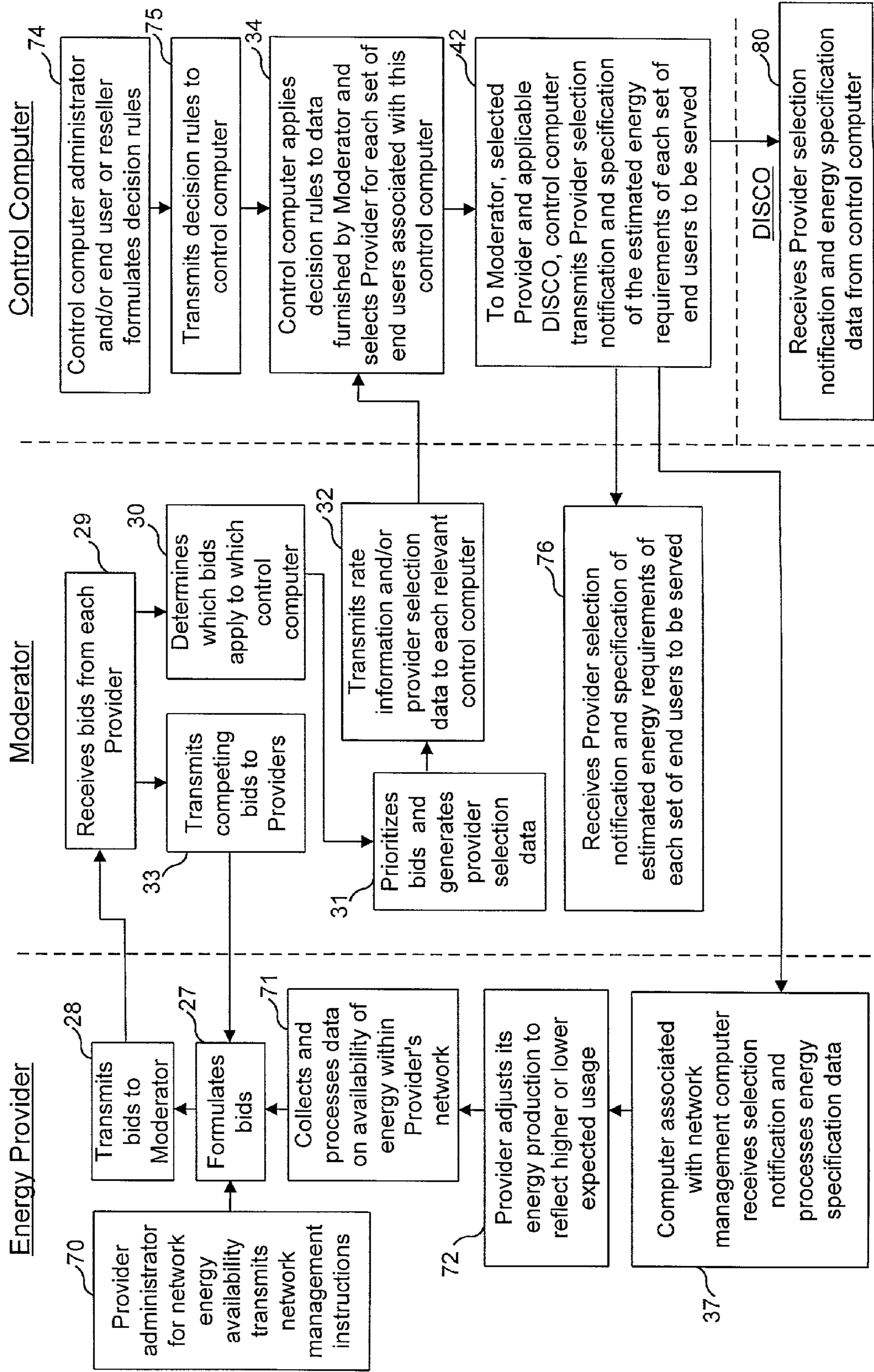

FIG. 5

FIG. 6



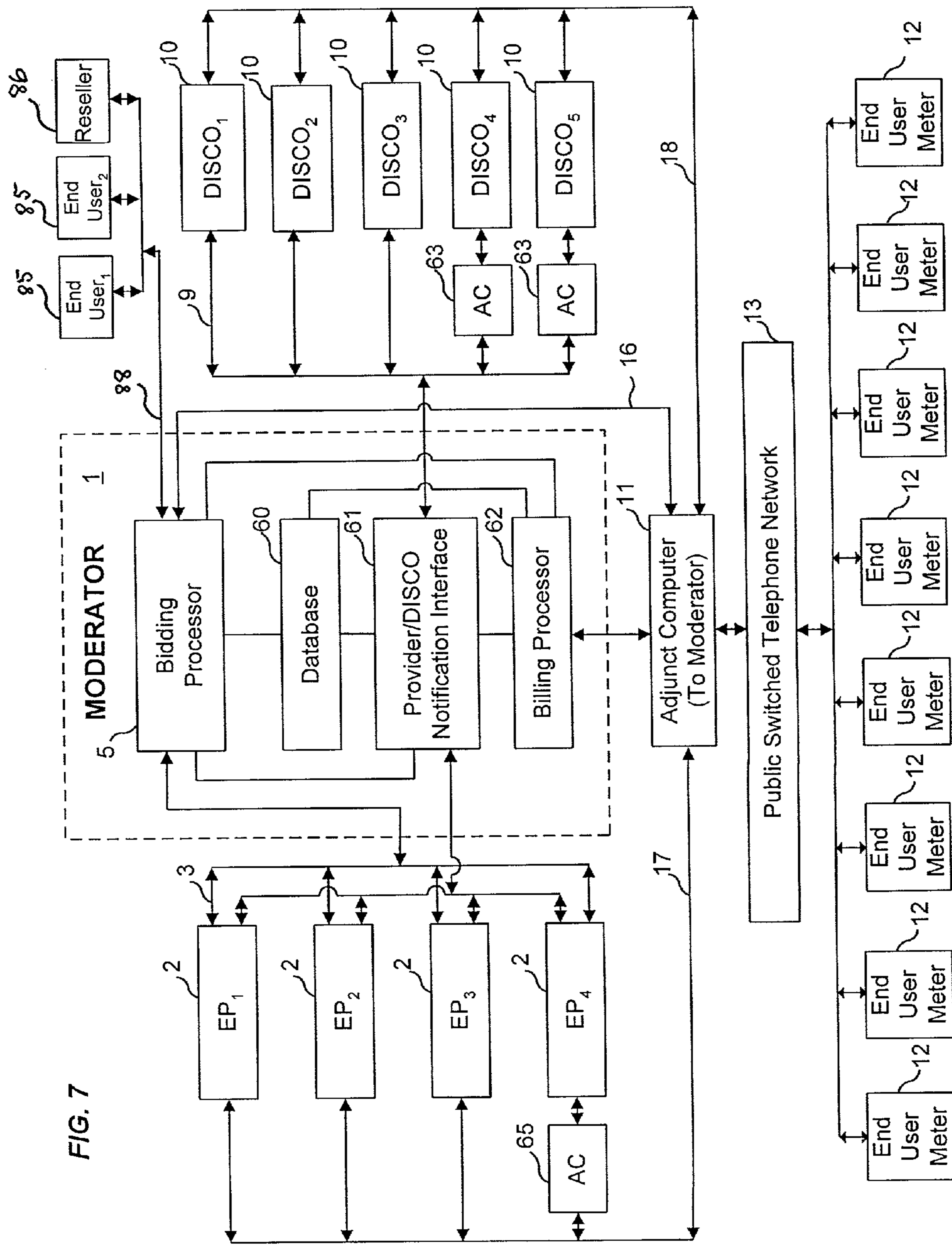

FIG. 7

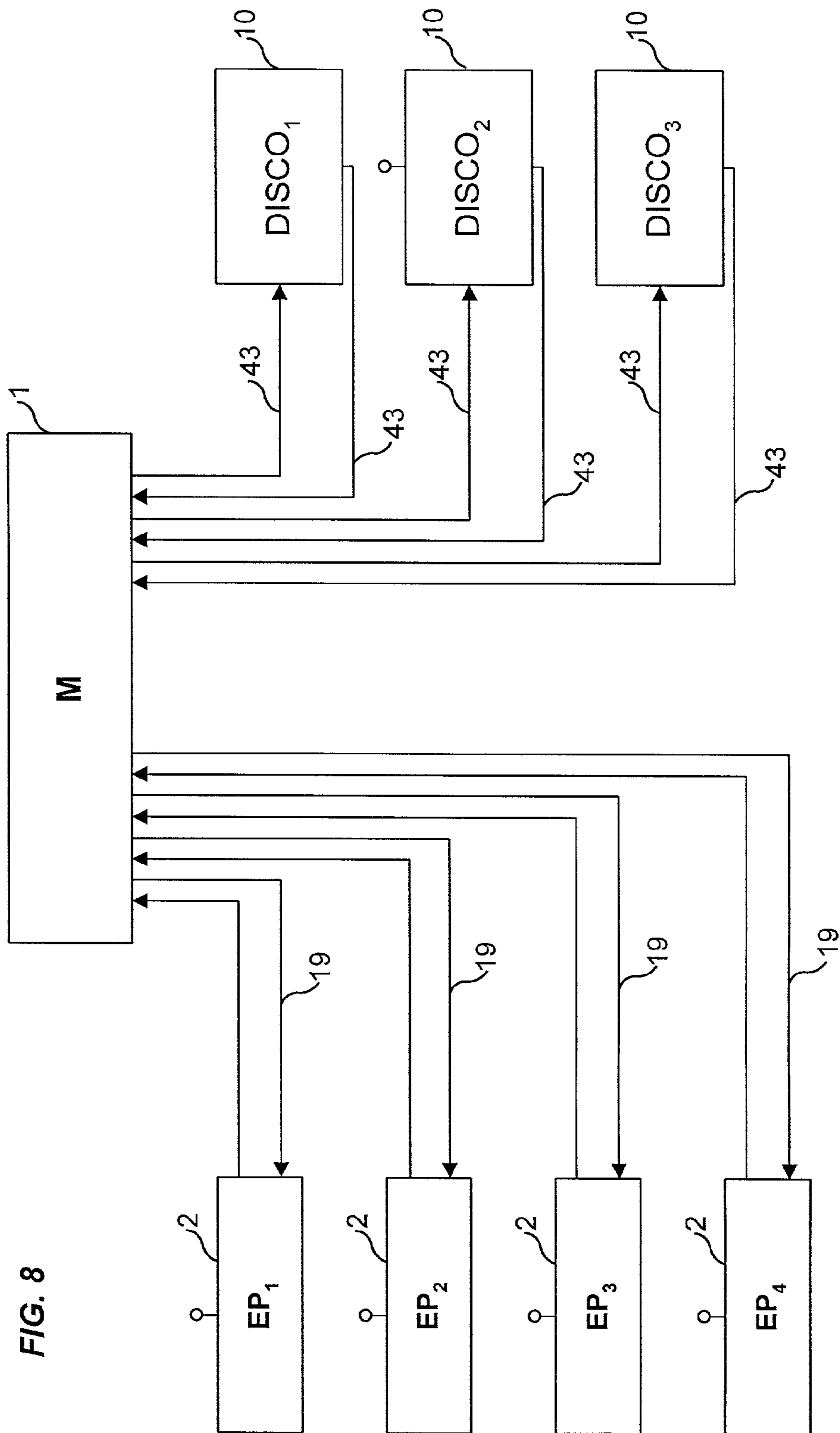

FIG. 8

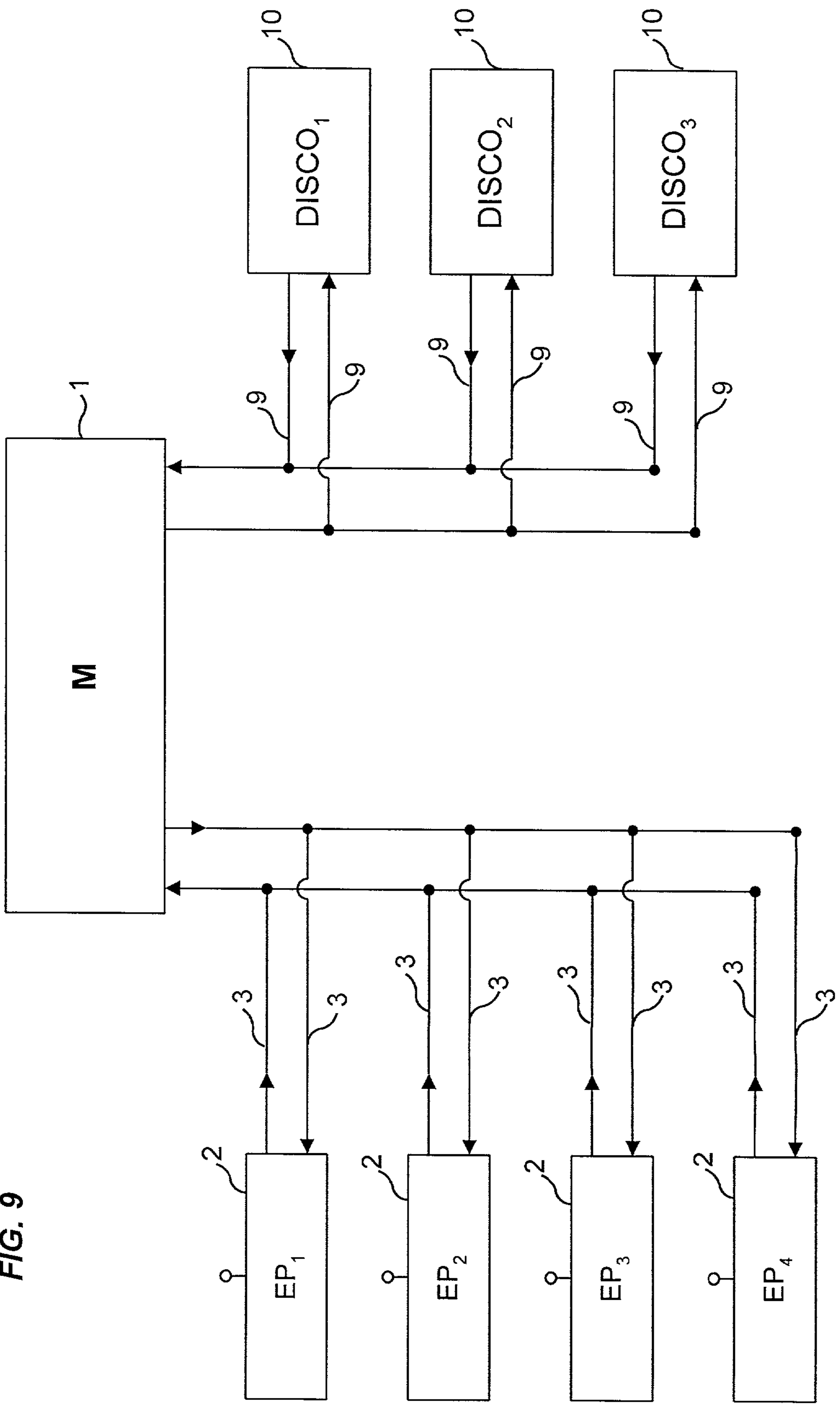
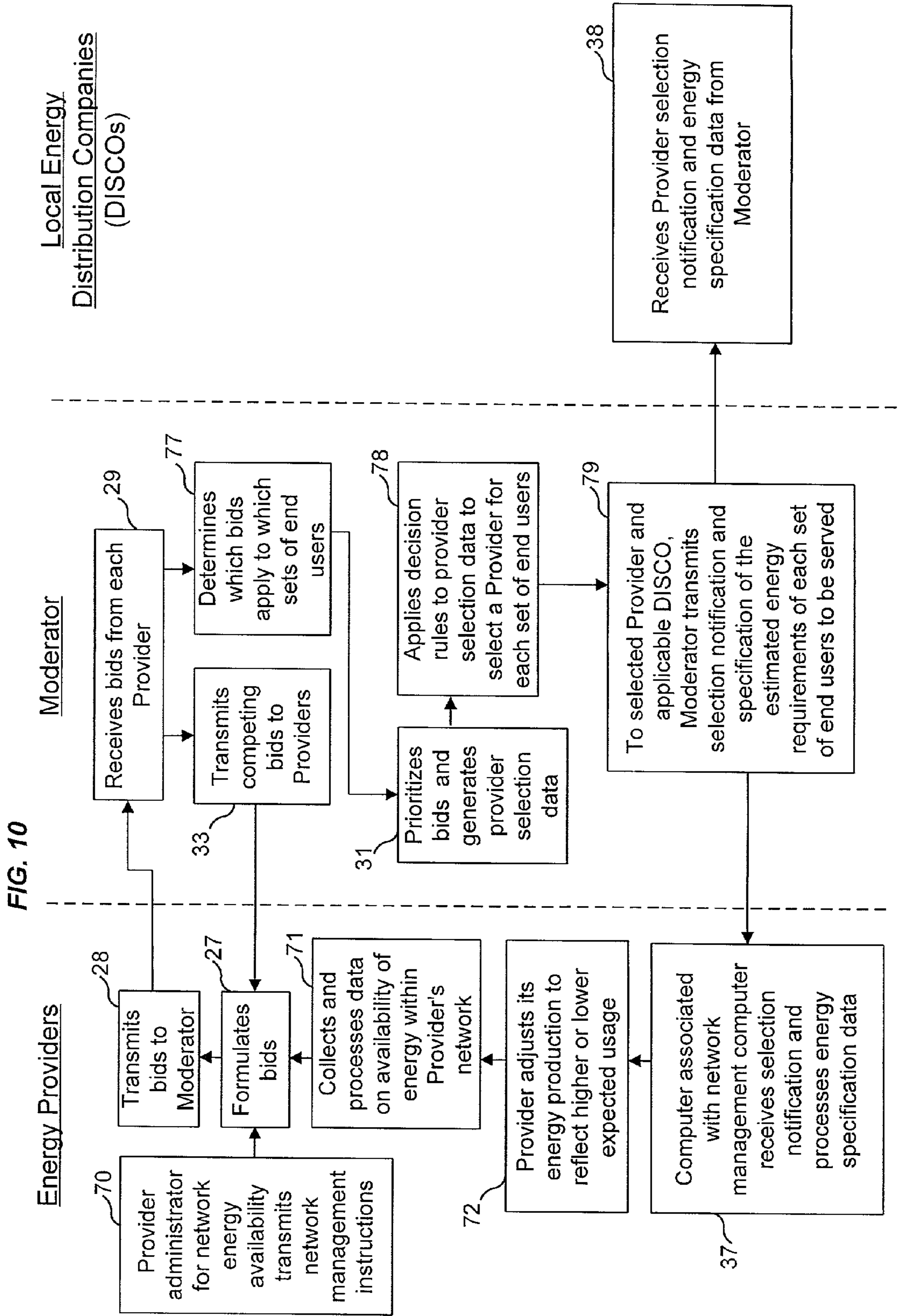
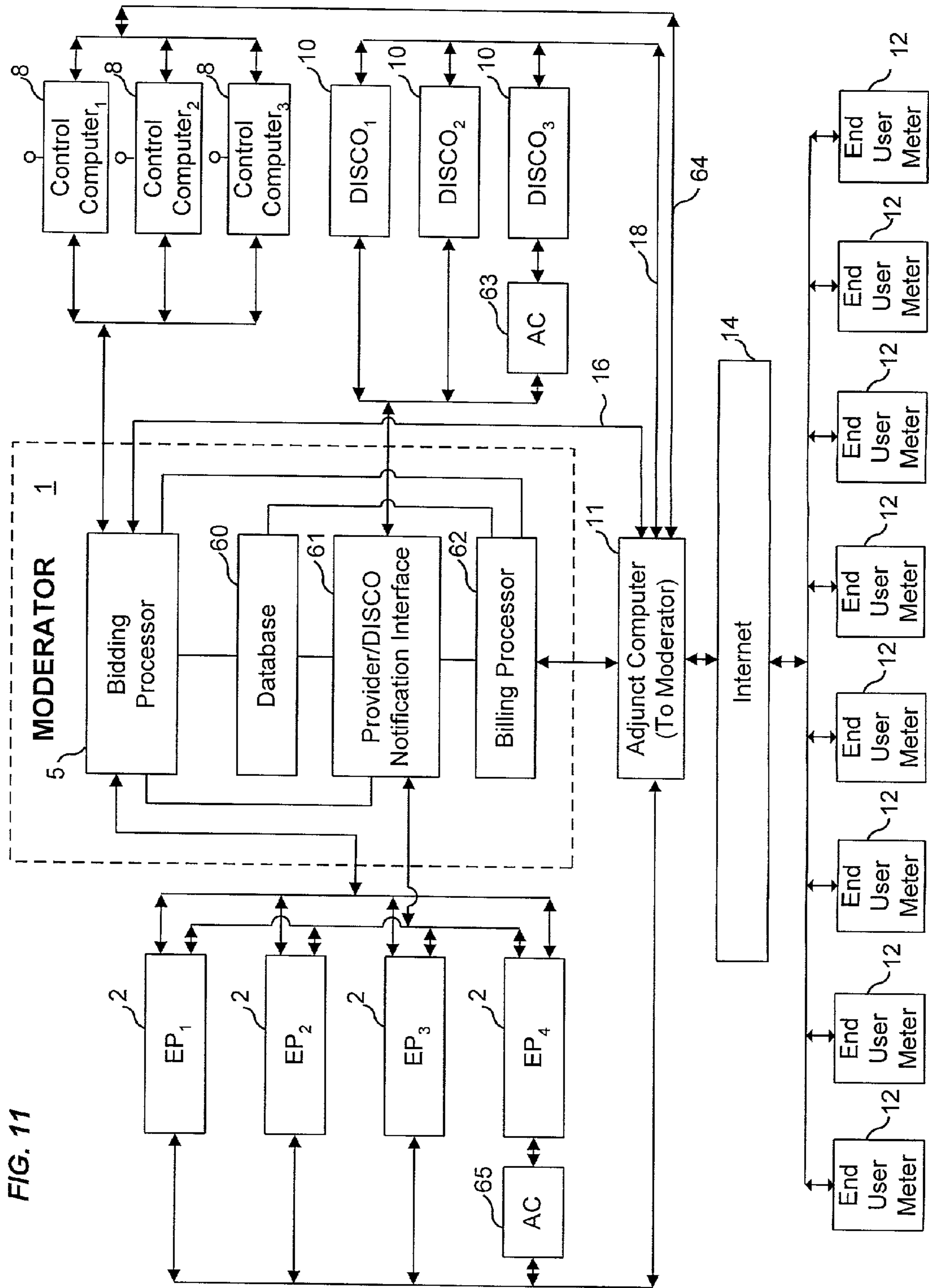

FIG. 9





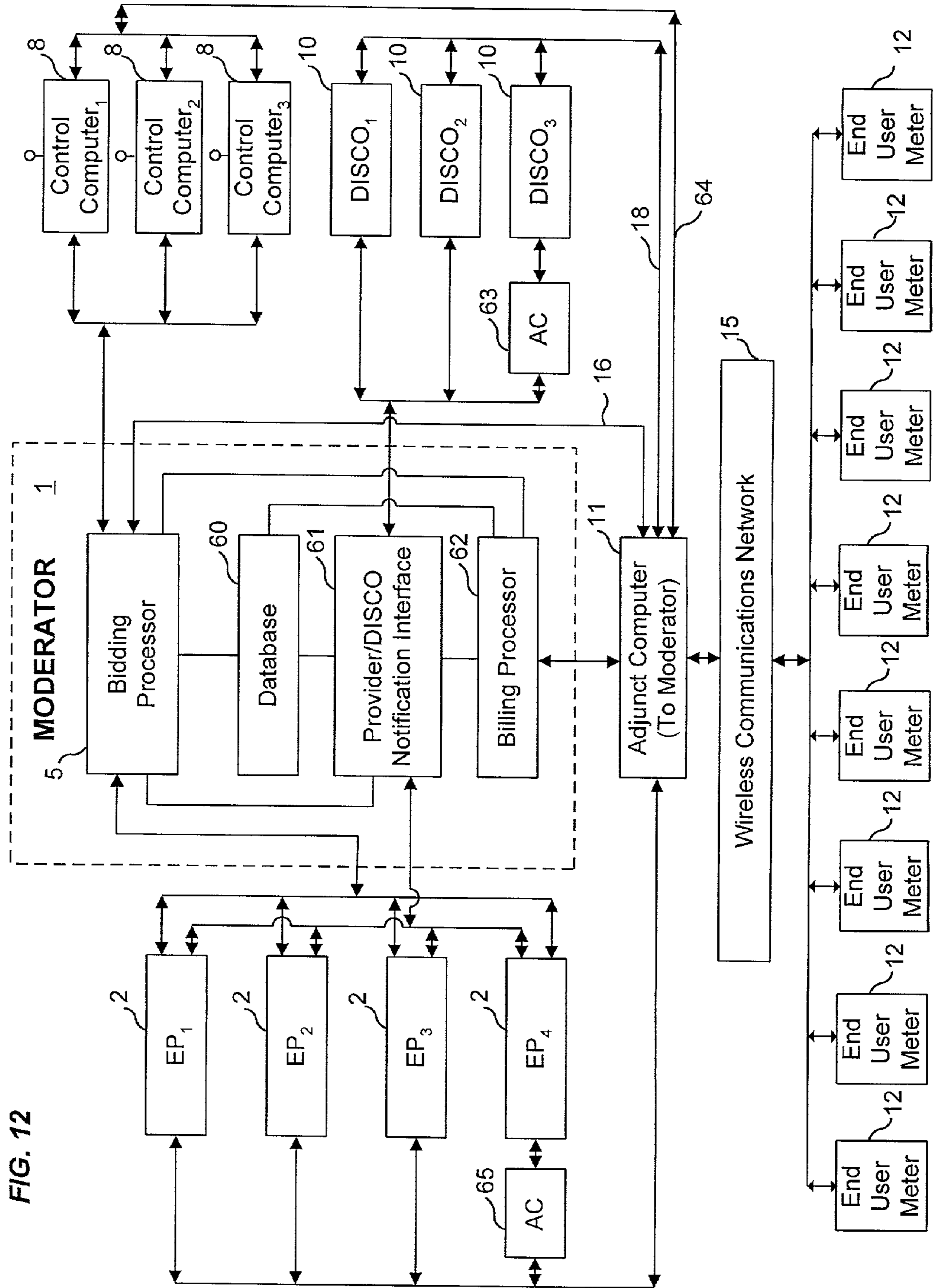

FIG. 12

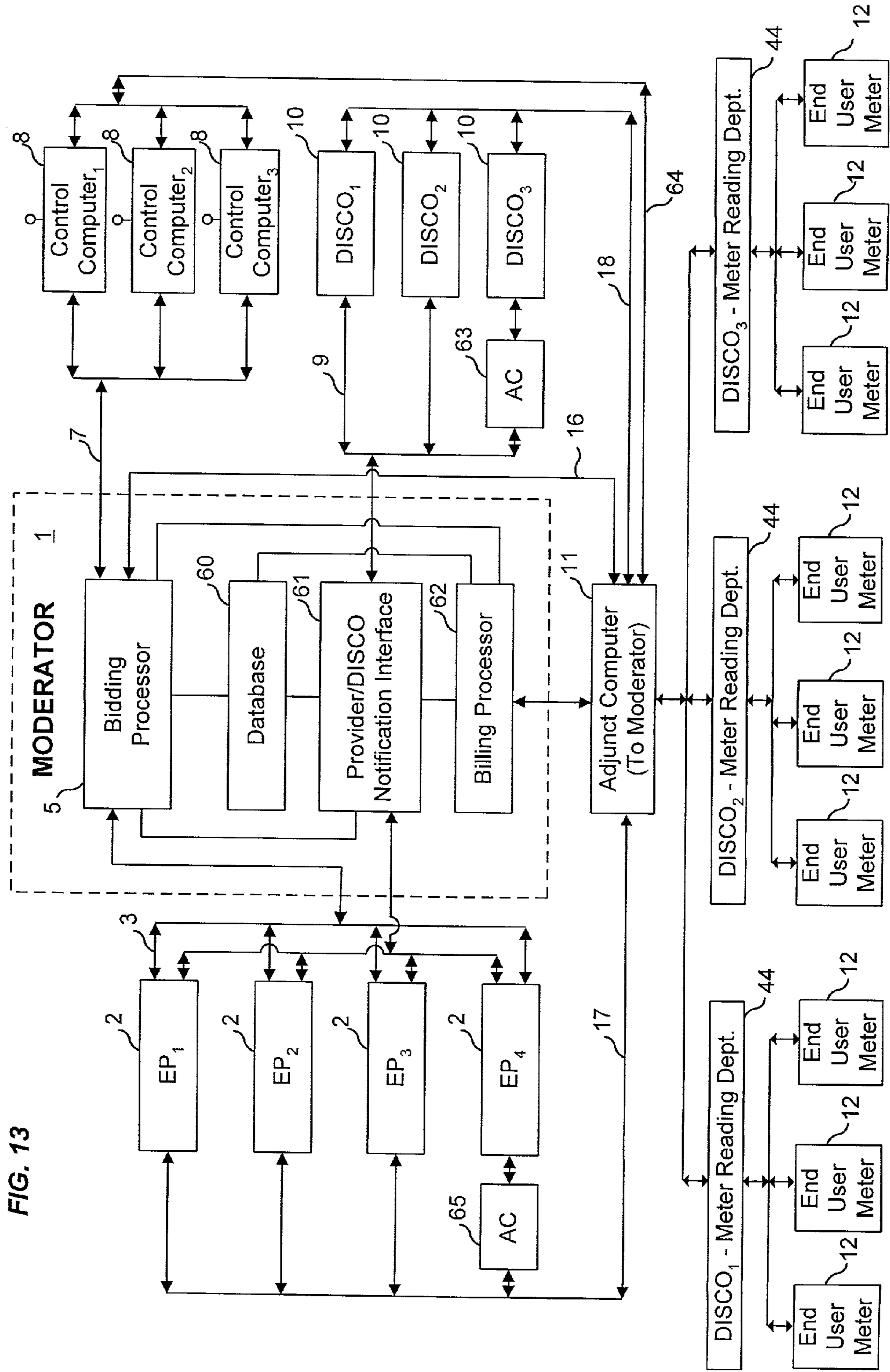

FIG. 13

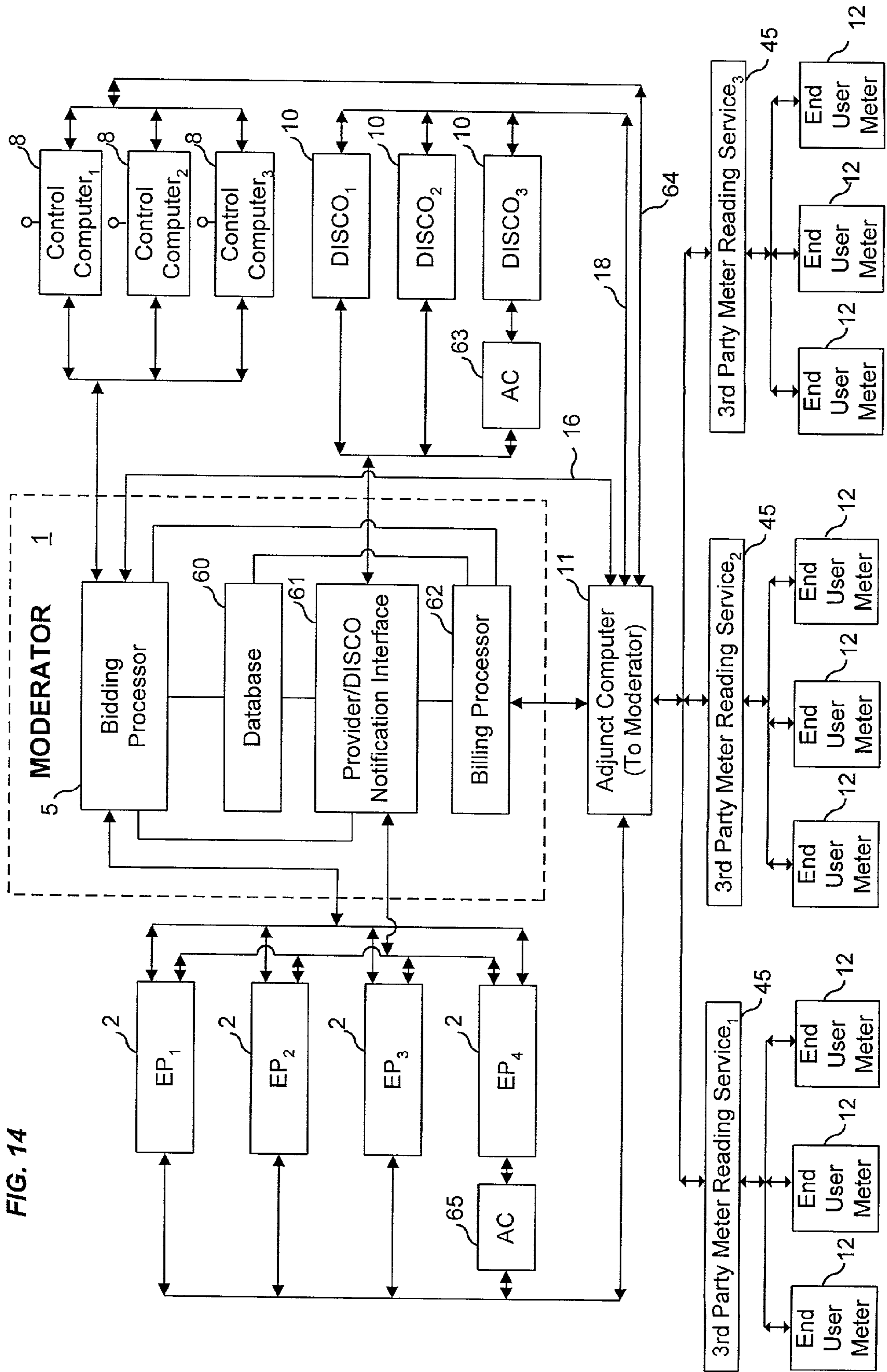
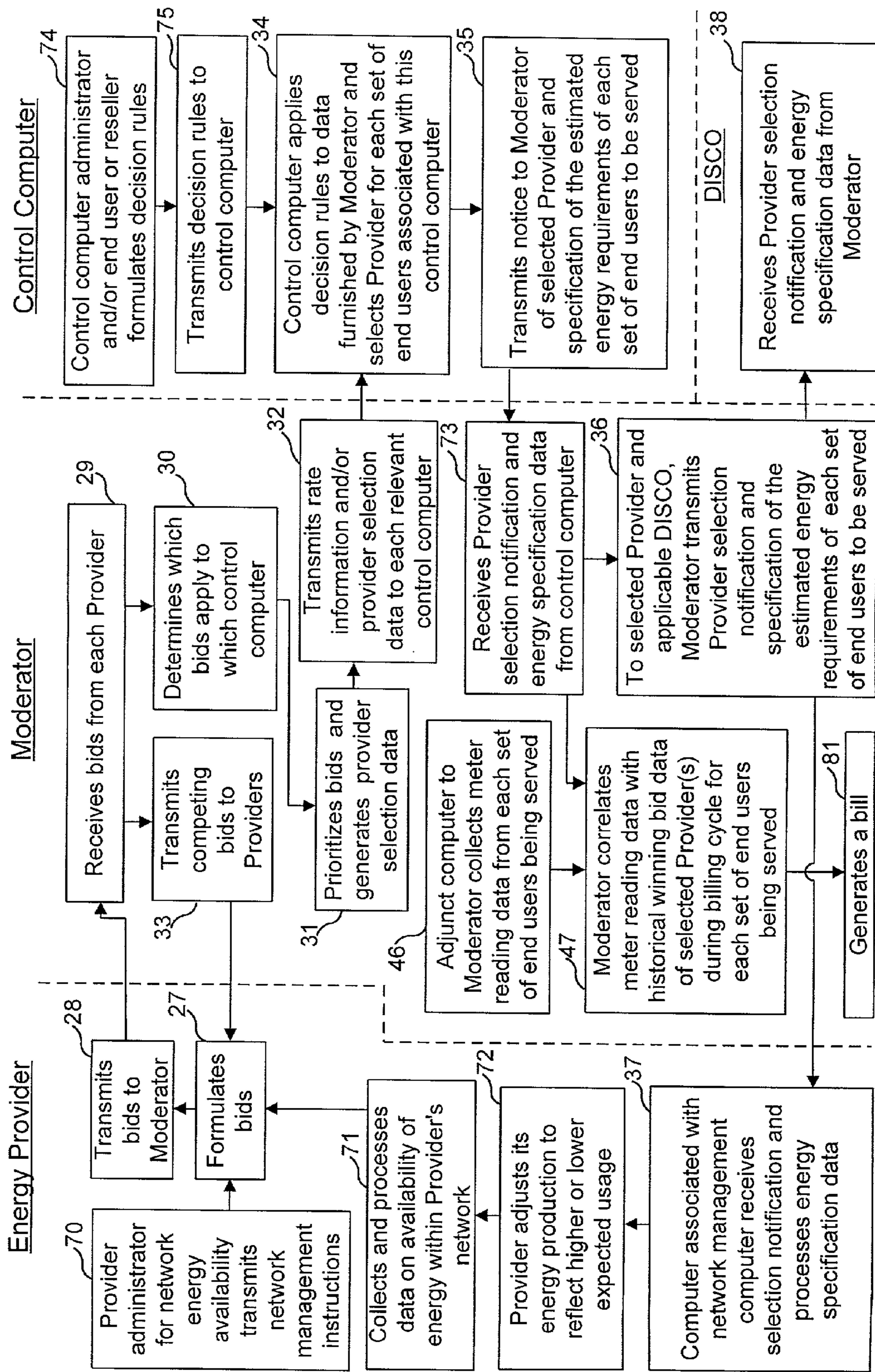
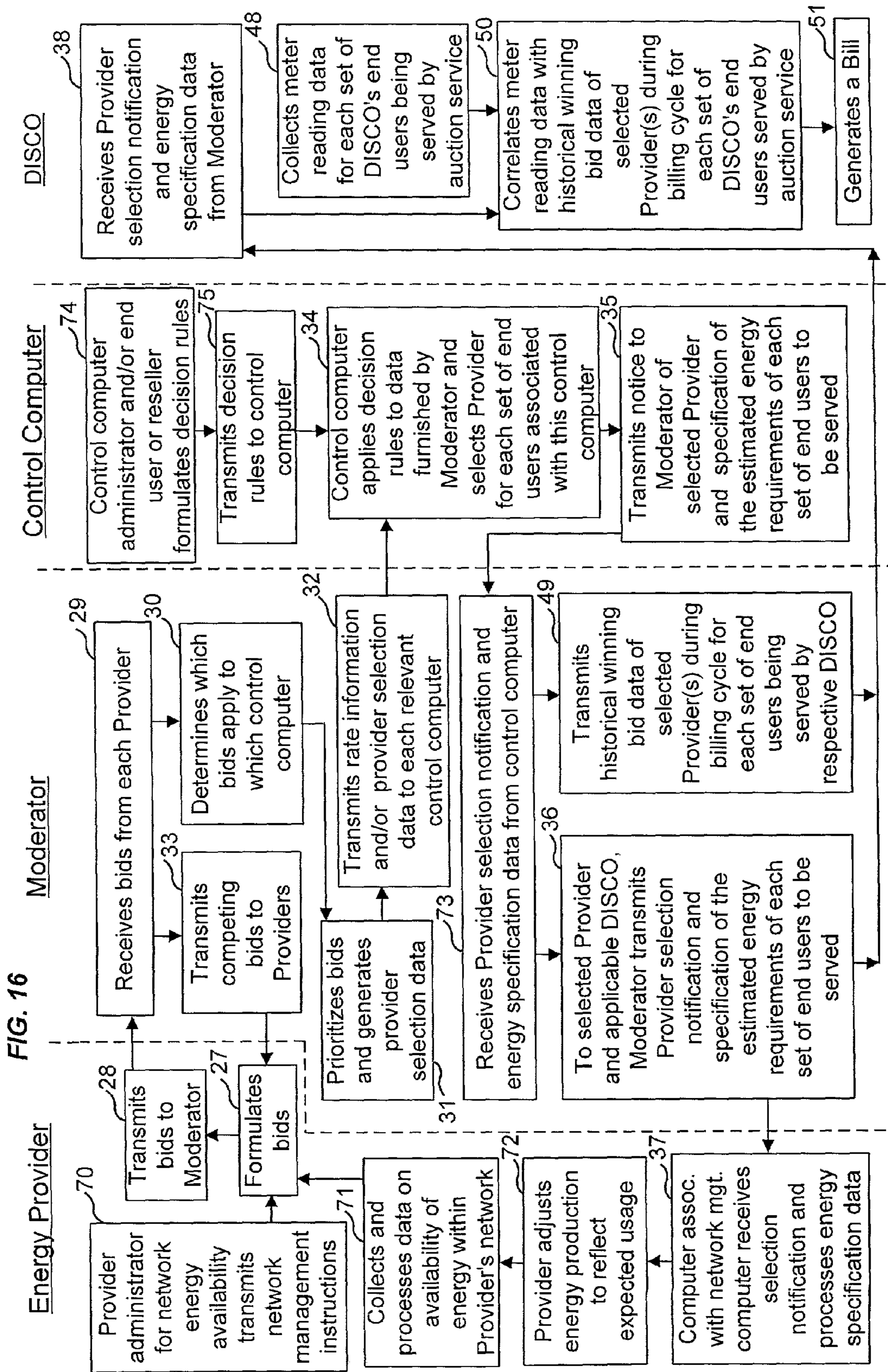

FIG. 14

FIG. 15





BIDDING FOR ENERGY SUPPLY

[0001] This Application claims the benefit of the priority of Provisional Applications Serial No. 60/039,041 filed Feb. 24, 1997 and Serial No. 60/064,421, filed Oct. 30, 1997 and co-pending Application Ser. No. 09/023,968, filed Feb. 13, 1998.

BACKGROUND OF THE INVENTION

[0002] 1. Field of the Invention

[0003] The invention is in the field of provision of energy supply, such as electric power and natural gas.

[0004] 2. Description of the Background Art

[0005] The electric power and natural gas industries will experience fundamental changes over the next few years as the results of continuing deregulation take hold. One of those results is to give end users a choice of energy providers. Until now, substantially all end users purchased the electric power or natural gas they needed from the local electric or gas utility serving their geographic area. Electric utilities have generally operated as vertically integrated local monopolies, producing or purchasing (on a wholesale basis), the quantities of electric power they needed to serve all end users within the utility's geographic boundaries. Natural gas utilities have generally operated in a similar fashion, though usually purchasing rather than producing most of the natural gas they need.

[0006] According to the Federal Energy Information Administration, legislation to deregulate the electric power industry has been adopted in five states and is pending in over 20 others. In general, this legislation calls for a restructuring of the industry into at least three kinds of participants: (i) electric power generating companies, (ii) long-haul transmission companies, and (iii) local distribution companies ("DISCOs"). Power generators will include companies that own actual generating facilities as well as those firms that purchase generating capacity from others and market that available power directly to end users. Under most of the various legislative approaches, an end user will be given the opportunity to purchase its electric power from any legitimate power generating company willing to supply electric power to that end user's geographic region. One of the primary aims of electric power deregulation efforts nationwide is to reduce end user's energy prices by introducing competition among power generators. As competition increases, power generators are expected to offer prospective customers various pricing plans premised, for example, on volume and term commitments, and peak/off-peak usage. Under most of the pending deregulation schemes, the local distribution company facilities of the local electric utility will continue to be a government-regulated monopoly within the region it serves. These facilities are primarily the wires and other equipment constituting the local power grid over which electric power is transmitted to end user locations, having been delivered to the grid by generating plants within the local utility's service area or by other utilities' grids interfacing with that local utility's grid (when the local utility purchases electric power today from suppliers outside of its service area).

[0007] In the natural gas industry, similar deregulatory efforts are underway to enable greater competition and customer choice. The wholesale purchase and sale of natural

gas has already been mostly deregulated. In some states large industrial and commercial customers can purchase their natural gas directly from gas producers rather than from the local gas utility. Most industry observers expect local natural gas utilities to be restructured in the near future to follow the model being used in the electric power industry as a result of deregulation, with three similar components: (i) natural gas production companies, (ii) gas pipeline transmission companies, and (iii) local distribution companies ("DISCOs"). Gas producers will include companies that own actual production facilities as well as these firms that purchase production capacity from others and market that available gas directly to end users. End users are expected to be given the opportunity to purchase the natural gas they need from any of numerous natural gas producers willing to supply natural gas to that end user's locale. Under most of the expected deregulation models, the local distribution company facilities of the local gas utility will continue to be a government-regulated monopoly within the region it serves. These facilities are primarily the pipelines and other equipment constituting the regional gas pipeline network through which natural gas is transported to end user locations, having been delivered to the regional network by production facilities within the local utility's service area or, more often, by long-haul gas pipeline transmission companies transporting natural gas from production facilities to the local utility's regional pipeline network.

[0008] Meter reading and billing of end users has until now generally been handled by the local distribution utility as part of its local franchise. As a result of deregulation, however, the local distribution utility is expected in many jurisdictions to lose this monopoly over meter reading and billing. The various state public utility commissions ("PUCs") in those states where electric power deregulation plans are at an advanced stage, for example, are considering giving power generators the right to read meters and render their own bills without the cooperation of the local distribution utility. In many cases, the power generator or end user may have the right to determine who will own the meter and whether the end user will receive separate bills (one for energy consumption from the power generator and another for the distribution and service charges of the local distribution utility) or a consolidated bill, as is the case today. Many industry experts expect independent service entities (not necessarily affiliated with, but acting as agents for, power generators or gas producers, local distribution utilities, end users, or any combination thereof) to provide meter reading and billing services on a more efficient basis than local electric and gas utilities do today.

[0009] Both electric and gas utilities rely primarily on meters at customer sites to apprise them of how much energy the customer has taken from the utility's supply lines running down the street. Many of these meters can measure (i) the volume of energy used (e.g., kilowatt-hours of electricity), (ii) the highest volume used during any hour throughout a monthly billing cycle (peak demand), and (iii) the volume used in every hour of the monthly billing cycle (or as short a period as every 15 minutes during this cycle). Some meters, such as those used by larger industrial and commercial end users, can measure all of the above. Other meters measure only total monthly volume and peak demand. Meters servicing residential customers often measure only total volume used during the month.

[0010] Today, most end users have meters that require a physical on-site visit by the local utility to read the meter in order to determine the end user's actual energy usage since the last time the meter was read. Typically, such on-site visits are made once a month. If the local utility fails to make such a visit, the end user's energy usage for that month is estimated and billed based on prior usage. Billing is then reconciled after the next on-site meter reading. More sophisticated meters now available enable the local utility to monitor the end user's actual energy usage electronically, without requiring a physical on-site visit to read the meter. Employing these meters, the local utility can continuously monitor the end user's actual energy usage by taking readings every 15 minutes throughout the day, if necessary. Some local electric utilities, for example, require their largest customers to install these electronic remotely-readable meters so that the utility can monitor these customers' actual usage throughout the day and, as a result, better manage and balance the overall load on its local power distribution grid. Industry experts expect meter manufacturers within a few years to reduce this monitoring window to under five minutes.

[0011] Whether the meter is read by an on-site visit or via remote communication, today the local utility records that energy usage data and applies its applicable tariffed rate to produce a bill for the end user. These tariffs, filed by the local utility with the applicable state PUC, set forth specific rates to be charged to different classes of customers—e.g., large industrial and commercial end users often pay rates based on peak demand as well as total volume consumed, whereas the rates paid by residential customers typically relate only to total volume consumed. Some tariffs call for different rates depending on time of use (e.g., peak v. off-peak pricing). In general, large customers pay lower rates than small customers. As deregulation progresses, competing energy providers are expected to offer end users myriad pricing plans and contractual arrangements geared to time of use, volume and term commitments, etc. Power generators will compete with other power generators just as gas producers will compete with other gas producers.

[0012] An active wholesale market exists for electric power. Power generators, local electric utilities, resellers, independent traders and brokers actively buy and sell electric power among themselves. A power generator may wish to sell excess generating capacity not required for its own operations or not contractually committed to any utility, or may need to purchase additional power to satisfy its generating commitments. A local electric utility may be selling excess generating capacity (from its own generating plants) or buying power from nearby utilities, resellers, traders or brokers to cover a shortfall in its own supply (e.g., during certain peak periods). Resellers and traders may be fulfilling take-or-pay or supply contracts they have with power generators, local utilities or each other or just buying or selling based on speculation about the future price of power in the spot market. Under deregulation, the local electric utility will no longer have a monopoly on selling power to end users. Power generators, other utilities, resellers, brokers and other power marketers will all be able to sell electric power directly to end users.

[0013] In the wholesale power market, buyers typically take title to the electric power they purchase at well-established interfaces or transfer points on a regional power

grid (e.g., the Oregon-California border). In many cases, however, the purchase arrangement may call for title to be passed at some alternate point, such as (i) the point on the regional grid nearest the seller's generating facility or (ii) if the buyer is a local distribution utility, the point(s) on its local grid where the grid interfaces with the power grids of neighboring utilities. Before this power can be delivered to the buyer at the agreed transfer point, the seller must schedule a "contract path" for this power to travel from the seller's generating facility (or the point at which the seller is to take title if the seller purchased this power from another source) to the transfer point. The buyer must, in turn, schedule a transmission path from the transfer point to the buyer's own grid interface (if the buyer, for example, is a local distribution utility) or, if the buyer is reselling this power to another party, to a transfer point agreed to by such other party. Scheduling contract or transmission paths is usually coordinated through the regional grid controller(s) for the power grids over which this power is to be transmitted. The regional grid controller manages one or more local power grids, keeping demand on the combined grid in balance with available supply at all times. Generally, but not always, the affected power grids are those owned and controlled by the electric utilities whose service areas are situated between the source of this power and the transfer point. The charges for transmission of the purchased power to and from the point at which title is passed are normally borne by the seller and buyer, respectively.

[0014] In many states or geographic regions, local electric utilities have formed wholesale power pools in which they share power, as needed, with other members of the pool under arrangements and according to rules previously agreed to by all the members. In some of these power pools, the members' generating facilities and key portions of their respective power grids are placed under the control of a regional or pool controller who manages the continuous balancing of power being transmitted across these grids for greatest efficiency and at lowest cost to the members. The pool controller in some cases, for example, will advise the pool members on one day of the power he expects to need during each hour of the following day, in order to satisfy the projected aggregate demand on the pool's combined grid by the utilities' customers. Each member is invited to submit offers (quantities and prices) of the power it is willing to supply to the combined grid. Starting with the lowest-priced power first, the controller accepts such offers until he reaches the aggregate quantity he needs for each hour of the next day. Typically, the clearing price—the price of the last unit of power needed by the controller to meet his projected demand for each hour—is used to set the price that all suppliers for that hour will receive, notwithstanding that some of the accepted offers were at prices lower than the clearing price. This approach ensures an efficient but equitable least-cost wholesale pricing arrangement among the pool members.

[0015] As deregulation efforts have gained momentum in the electric power industry, similar pooling arrangements have been explored to make the wholesale market more efficient but also to give energy marketers not affiliated with a local utility a reasonable chance to compete. The California Public Utilities Commission, for example, has proposed a power exchange to which the three largest in-state electric utilities must sell all their generated power and from which they must also buy all the power they need for distribution

to their end user customers. Other power generators, utilities, resellers, traders and brokers can also buy and sell power through this exchange. Each day the operator of the power exchange will assess the next day's power supply requirements for the three largest utilities' customers as well as all those of the other local utilities in California to be supplied power via the exchange. The operator will ask power generators, local utilities with generating capacity, resellers and traders (and any others willing to supply electric power to the exchange) to submit asking prices for specified quantities of power to be delivered to the California power grid during each hour of the next day. Starting with the lowest-priced power first, the exchange operator will then match its assessed needs for power during each hour of the next day against the offered power until the operator has identified sufficient power supplies for each hour to meet its anticipated demand. The price at which this offered power is accepted by the exchange operator will be the purchase price payable to the power provider. The power exchange plans to publish these prices every day. Similar exchange or pooling arrangements are being studied by other state public utility commissions as part of their deregulation proceedings.

[0016] One of the primary objectives of deregulation is to reduce energy costs for end users by fostering competition among energy providers. Most electric power industry analysts, for example, assume that end users will only realize significant savings if they move to time-of-use pricing (e.g., peak v. off-peak). In many states, larger end users are already subject to different prices based on the cost to the local electric utility of supplying power during periods of peak demand across its service area. In general, the cost to providers of generating power during peak demand hours can be dramatically higher than at other times of the day. The greater efficiency of the wholesale market and increased visibility of wholesale prices is expected to influence the pricing plans that providers will be willing to offer end users, especially those end users who are willing to pay different prices based on (i) when during the day they typically need more or less power and/or (ii) whether they can alter their current power consumption patterns to conserve usage during the hours of highest demand within the local utility's service area.

[0017] An active wholesale market also exists for natural gas. Gas producers, local gas utilities, resellers, independent traders and brokers actively buy and sell natural gas among themselves. A gas producer may wish to sell excess production capacity not required for its own operations or not contractually committed to any utility or other party, or may need to purchase additional gas supplies to satisfy its production commitments. A local utility may be buying natural gas from producers, other utilities, resellers, traders or brokers to secure its necessary supplies or may be selling gas to many of these same parties if it has excess supplies. Resellers and traders may be fulfilling take-or-pay or supply contracts they have with gas producers, local utilities or each other or just buying or selling based on speculation about the future price of natural gas in the spot market. Gas producers, other utilities, resellers, brokers and other natural gas marketers will all be able to sell natural gas directly to end users under most deregulation models for the natural gas market.

[0018] In the wholesale natural gas market, buyers may take title to the gas they purchase at any of several possible

transfer points from the gas production facilities to the interface between the long-haul transmission pipeline transporting the gas and the local utility's regional pipeline network. Scheduling transmission of newly purchased or sold gas is usually coordinated with the operator of the long-haul transmission pipeline expected to transport this gas to the buyer. The charges for transmission of the purchased gas to and from the point at which title is passed are normally borne by the seller and buyer, respectively.

SUMMARY OF THE INVENTION

[0019] The provision of electric power and natural gas to end users is dominated by fixed price arrangements set according to (i) orders promulgated by the federal or state governmental bodies regulating providers, (ii) tariffs filed with such governmental authorities by the providers, or (iii) contractual arrangements between providers and end users. However, because of technological and regulatory changes, the provision of these sources of energy is becoming more of a commodity, with competition between providers expected to increase dramatically in the next few years. The invention disclosed herein provides an auction service that will stimulate this competition and facilitate the consumer's ability (and that of resellers) to make economic choices between providers. In this method and system, providers supply energy (i.e., electric power or natural gas) to end users (or resellers) in accordance with economic incentives (e.g., lowest price) resulting from a bidding process between participating providers, administered by a bidding service entity through operation of a central processor, a computer referred to as a bidding moderator (the "Moderator"). The bidding process to supply electric power will be conducted separate and apart from the bidding process to supply natural gas. Power generators will compete only with other power generators. Gas producers will compete only with other gas producers. However, for ease of reference, power generators and gas producers are each referred to herein as "energy providers" or just "Providers." Through this auction, Providers will be apprised of the bids of competing Providers and have an opportunity to modify their bids accordingly.

[0020] Each of the Providers transmits to the Moderator the rate it is willing to charge (or other economic incentive it is willing to offer) for electric power or natural gas to be provided to an end user or group of end users (or a reseller or group of resellers), over some particular period of time. For purposes of this application, resellers can be Providers or buyers of energy supply. This "bid" may be lower than that Provider's established rate for any of several reasons (e.g., the Provider has excess generating or production capacity at that time). The Provider may, for example, also decide for capacity or competitive reasons to place different bids on energy to be provided, for example, to different end users at different times of day and at different destinations (e.g., with higher prices for electric power supplied during daily peak demand periods or for power delivered to destinations at greater distances from the Provider's power generation facilities). The Provider may change its bids as often as it likes as marketplace demands for energy change or in response to competitors' bidding activities.

[0021] The Moderator collects this bid information from all the Providers, sorts it according to the rules of the auction (e.g., sorting it among delivery destinations—such as the grid interfaces of local electric distribution companies serv-

ing end users), and may further process this bid information, for example, to select Providers for particular end users or resellers. This provider selection information may include, for example, a prioritization of the Provider selection in accordance with Providers' bids or the designation of a selected Provider or a default Provider. The Moderator then transmits selected portions of this information to a control computer associated with each end user or group of end users (or each reseller or group of resellers), as well as to participating Providers' energy network management centers. Each control computer gets the rate information and/or provider selection information from the Moderator that pertains to the end user or group of end users (or the reseller or group of resellers) with whom the control computer is associated. The Moderator gives each Provider bid information from other Providers for at least a portion of the end users (or resellers) in regard to which any Provider has submitted a bid.

[0022] A control computer may be operated by the Moderator, by an end user or reseller associated with a control computer (e.g., by the energy manager of a large industrial customer), or by the local energy distribution company that distributes energy to the end user associated with a control computer. For some end users, the Moderator will perform the functions of the control computer, perhaps using an adjunct computer to the Moderator.

[0023] From the list of all Providers providing bid information to the Moderator, each control computer (or the Moderator) can select those Providers from whom participating end users or resellers will be provided electric power or natural gas and can change that selection at any time. After each new bid is submitted by a Provider and is processed by the Moderator, the rate and/or provider selection data will be transmitted to the relevant control computers (or retained by the Moderator if the Moderator will perform the functions of the control computer, including selecting a Provider for each set of end users or resellers) and rate information will be distributed to some or all of the Providers in order to implement the auction. A Provider, for example, may not be interested in receiving the bids of other Providers who are not active in the same geographic regions. All Providers will have the opportunity thereafter to submit a lower or higher bid for any end user (or any reseller or group of resellers) or group of end users to whom they wish to supply electric power or natural gas.

[0024] The Moderator (or the control computer associated with a set of end users or resellers) collects end users' actual usage data from end users' meters and processes this data to create periodic usage reports to be transmitted to Providers. If meter readings are performed by the end user's DISCO or a third-party meter reading service entity rather than the Moderator, reports of such end user's actual energy usage can be collected by the DISCO or third-party service entity and transmitted to the Moderator for processing and subsequent transmission by the Moderator to the respective Provider. The Provider, as part of managing its available capacity, can adjust its bids, for example, to create more demand for its available capacity on a spot basis, resulting in incremental revenue for the Provider that would not be achievable otherwise. These periodic usage reports can also be transmitted by the Moderator or associated control computer to the applicable end users or resellers.

[0025] Each Provider of electric power manages its power generation and/or power provisioning activities (e.g., buying and selling power in the wholesale markets) in response to periodic reports of end users' actual usage transmitted by the Moderator (or applicable control computer) to the selected Provider. In response to such reports, this Provider can adjust its power generating or provisioning capacity to reflect higher or lower expected usage as these periodic reports are received throughout the day, month or year. Each selected Provider of natural gas manages its gas production and/or gas provisioning activities (e.g., buying and selling natural gas in the wholesale markets) in response to similar periodic reports of end users' actual usage transmitted by the Moderator (or applicable control computer) to such Provider.

[0026] The technology required to facilitate forward delivery transactions, in which a buyer and seller agree to the terms of a transaction today, for example, but schedule actual delivery for a future time, would be helpful to end users, resellers and Providers. The Moderator can facilitate such transactions by processing requests for end users or resellers (as buyers) for future energy supply or services to be delivered by Providers in the future. In order to provide the Moderator with sufficient information to process such a request, the buyer will enter the information describing the request on a software-derived template and transmit such information to the Moderator.

[0027] Through this bidding process, Providers can compete to supply electric power or natural gas to end users and resellers based on available capacity, delivery destinations, volume discounts, peak period requirements, etc. Providers can also manage their power generation, gas production and/or energy provisioning activities by adjusting their bids from time to time, depending on capacity utilization or other energy availability factors. And end users (and resellers) can easily make economic choices among competing Providers.

BRIEF DESCRIPTION OF THE DRAWINGS

[0028] FIG. 1 is a schematic view of an exemplary system of the invention showing shared data links between the Providers and the Moderator, between the Moderator and the control computers, between the control computer and the end users (or resellers), between the Moderator and the DISCOs, between the Moderator's adjunct computer and the control computers, between the Moderator's adjunct computer and the DISCOs, and between the Moderator's adjunct computer and the Providers, and further showing dedicated communication lines between the Moderator and its adjunct computer, and the use of the public switched telephone network for communications between the Moderator's adjunct computer and end user meters.

[0029] FIG. 2 is a schematic view of an exemplary system of the invention showing dedicated communication lines between the Provider and the Moderator and between the Moderator and the control computers, and a shared data link between the Moderator and the DISCOs.

[0030] FIG. 3 is a schematic view of an exemplary system of the invention showing shared data links between the Provider and the Moderator, between the Moderator and the control computers, and between the Moderator and the DISCOs.

[0031] FIG. 4 is a schematic representation of an exemplary method of the invention showing transmission of bids by Providers to the Moderator, processing of bids by the Moderator and transmission of Provider selection data to the control computers, selection of Providers by the respective control computers and transmission of selection notifications to the Moderator, and transmission of such notifications by the Moderator to the selected Providers and the applicable DISCOs.

[0032] FIG. 5 is a schematic view of an exemplary system of the invention in which the control computers transmit selection notifications directly to the selected Providers.

[0033] FIG. 6 is a schematic representation of an exemplary method of the invention in which the control computers select Providers and transmit notifications to the Moderator, the selected Providers and the applicable DISCO.

[0034] FIG. 7 is a schematic view of an exemplary system of the invention in which the Moderator selects Providers and incorporates all functions otherwise performed by the respective control computers as shown in FIG. 4.

[0035] FIG. 8 is a schematic view of an exemplary system of the invention in which the Moderator selects Providers for each set of end users and communicates with all of the Providers and the DISCOs via dedicated communication lines.

[0036] FIG. 9 is a schematic view of an exemplary system of the invention in which the Moderator selects Providers for each set of end users and communicates with all of the Providers and the DISCOs via shared data links.

[0037] FIG. 10 is a schematic representation of an exemplary method of the invention in which the Moderator selects Providers for each set of end users and notifies the respective Providers and applicable DISCOs.

[0038] FIG. 11 is a schematic view of an exemplary system of the invention showing the use of the Internet for communications between the Moderator's adjunct computer and end user meters.

[0039] FIG. 12 is a schematic view of an exemplary system of the invention showing the use of a wireless communications network for communications between the Moderator's adjunct computer and end user meters.

[0040] FIG. 13 is a schematic view of an exemplary system of the invention showing the applicable DISCO for each set of end users collecting the meter reading data from the meters of end users participating in the auction service and transmitting such meter reading data to the Moderator's adjunct computer.

[0041] FIG. 14 is a schematic view of an exemplary system of the invention showing third party meter reading service entities (independent of the applicable DISCOs) collecting the meter reading data from the meters of end users participating in the auction service and transmitting such meter reading data to the Moderator's adjunct computer.

[0042] FIG. 15 is a schematic representation of an exemplary method of the invention, including a billing capability in which the Moderator can generate a bill for each end user.

[0043] FIG. 16 is a schematic representation of an exemplary method of the invention, including a billing capability in which the applicable DISCO can generate a bill for each end user.

DETAILED DESCRIPTION OF THE INVENTION

[0044] The Energy Auction System ("EAS") can be made available to all end users of electric power or natural gas (and resellers of either), but will function best for those end users who have meters that can be read remotely by electronic means known in the industry (e.g., with access via public or private wired or wireless telecommunications facilities, coaxial cable facilities, power line communications access, etc., whether using circuit-switched, packet data, frame relay or asynchronous transfer mode networks or other communications facilities utilizing known technologies). An exemplary embodiment of the EAS system architecture is designed to operate as follows:

[0045] (i) Providers transmit their most economically advantageous rates (or other economic incentives) as bids to the Moderator;

[0046] (ii) the Moderator processes these bids according to specified rules of the auction to which all bidders agree, in order to produce an "apples-to-apples" comparison of the rates or other economic incentives offered by the bidders and, further, to generate provider selection data pertaining to each end user or group of end users (or each reseller or group of resellers) associated with a particular control computer;

[0047] (iii) the Moderator transmits back to the bidders some or all of the bids received from the other bidding Providers, giving them an opportunity to adjust some or all of their bids;

[0048] (iv) the Moderator transmits to each control computer such rate information and/or provider selection data as is relevant to the end user or group of end users (or resellers) associated with that control computer;

[0049] (v) using the information received from the Moderator, each control computer selects the Provider offering the lowest rate (or best economic value) at that time to the end users (or resellers) associated with that control computer (after applying any decision rules formulated and inputted by the control computer's administrator and/or formulated and transmitted to the applicable control computer by any end user or reseller) and transmits such selection to the Moderator;

[0050] (vi) for those end users or resellers not associated with a control computer, the Moderator will perform all of the functions the control computer would otherwise perform, including selecting the Provider offering the lowest rate (or best economic value) at that time to each such end user;

[0051] (vii) the Moderator (or applicable control computer) transmits a notification to the selected Provider (which may also specify the estimated energy requirements of the set of end users to be

served) and, perhaps, copies of such notification to the end user's local energy distribution company ("DISCO") and to the respective Provider supplying power or natural gas to this end user immediately prior to the start of energy deliveries by the newly-selected Provider;

[0052] (viii) meters at subscribing end user sites periodically transmit reports of actual energy usage to the Moderator (or an associated adjunct computer), either directly or through the end user's DISCO or a third-party meter reading service entity;

[0053] (ix) the Moderator (or an associated adjunct computer) processes this meter reading data and transmits to the respective Provider (and, perhaps, also to the applicable end users or resellers) periodic reports of the actual energy used by each end user or selected group of end users (or by customers of a reseller) being supplied by that Provider;

[0054] (x) these usage reports may also be processed and transmitted by the Moderator to the DISCO (or an adjunct computer associated with the DISCO's power grid or gas pipeline management and/or billing systems) for each end user or group of end users (or resellers) in the service area being supplied by a specific Provider or for all end users (or resellers) in the aggregate (or any portion thereof) in that DISCO's service area, without necessarily sorting such end users (or by customers of a reseller) by their respective Providers;

[0055] (xi) based on such usage reports from the Moderator, each Provider can adjust the quantity of electric power or natural gas it supplies, by generation/production or otherwise, to the power grid or gas pipeline network, respectively, of the DISCO serving such end user or selected group of end users (or resellers);

[0056] (xii) applying the actual energy usage data received from each end user's meter and the rate (or other economic incentive) offered at the time by the winning bidder from among the participating Providers, the Moderator (or an associated adjunct computer) can prepare and transmit a billing statement for each end user or reseller to the respective Provider and to such end user or reseller (unless the Provider wishes to prepare its own billing statement for such end user); and

[0057] (xiii) for those end users or resellers who so elect (assuming their selected Providers agree), the Moderator can prepare and transmit to each end user or reseller a consolidated billing statement, based on the actual energy usage data received by the Moderator from that end user's meter (or the meters of end users served by that reseller) during an entire billing cycle and the winning bid data relating to all selected Providers who supplied electric power or natural gas to this end user or reseller during that billing cycle (i.e., consolidating billable charges from all Providers of electric power to such end user or reseller on one bill and consolidating billable charges from all Providers of natural gas to such end user or reseller on another bill).

[0058] The Moderator (or applicable control computer) will, in most cases, transmit or make available to Providers (e.g., via an on-line bulletin board or Internet website) the estimated energy requirements of the end user or group of end users (or the reseller or group of resellers) to be served before the Moderator (or control computer) makes a selection of the Provider offering the lowest rate (or best economic value) at that time to the applicable end users or resellers, in order to give the Providers more precise data on which to base their bids.

[0059] Transmissions by Providers of bids to the Moderator, transmissions by the Moderator of processed bid data to relevant control computers and rate information to Providers, transmissions by control computers of Provider selection notifications to the Moderator, and transmissions by the Moderator of winning bid notifications to selected Providers (and, perhaps, to the relevant DISCO) can be made via data link, dedicated facility or any private or public wired or wireless telecommunications network. Similar means can be used for transmissions by end users' meters of usage data to the Moderator, for transmissions by the Moderator (or the applicable control computer) of the periodic energy usage reports derived from such meter reading data to the Providers, the end users (or resellers) and the applicable DISCOs, and for transmissions by the Moderator to the respective Provider of billing statements the Moderator prepares for each end user or reseller.

[0060] A control computer may be operated by the Moderator, by an end user or reseller associated with a control computer (e.g., by the energy manager of a large industrial customer), or by the DISCO that distributes energy to the end user associated with a control computer.

[0061] End users can participate in EAS even if they do not have meters that can be remotely read by electronic means. Such end users can have their meters read by on-site visits at the end of a billing cycle (or more frequently, if necessary) and have the meter reading data transmitted to the Moderator immediately thereafter (in lieu of having a remotely-readable meter transmitting periodic energy usage reports to the Moderator). Time-of-use meters will enable EAS to accommodate many Providers for an end user during the same billing cycle (e.g., peak v. off-peak usage), but switching to any new Providers before the end of the billing cycle will not be feasible, absent an on-site visit to read the end user's meter before making such a switch. End users who have meters that do not record actual energy consumed by time of use, for example, may achieve a rough approximation of time-of-use metering if participating Providers agree to bill for usage based on "usage profiling" (also referred to as "load profiling" in the electric power industry) for that customer (i.e., estimating the end user's actual energy usage hour-by-hour, using historical usage levels related to the class of customers into which this end user fits), an approach adopted by the California PUC as part of its electric power deregulation plans.

[0062] Bidding

[0063] The Moderator will establish rules and standards under which the auction process will be conducted. Some of those rules will be set to enable the Moderator to compare competing bids on an "apples-to-apples" basis, in order to determine the best economic value being offered to end users. Bids submitted to the Moderator must conform to

such rules in order to be considered by the Moderator. The auction rules may take into account such factors as the difference in the nature of electric power generation and gas supply. For example, the supply of electric power must be controlled at the point of generation, while gas is capable of being stored, the transmission pipelines themselves constituting a significant storage medium.

[0064] In general, the Moderator may require bidders to formulate bids based on, for example, (i) a particular period of time during which they will supply energy (e.g., the next hour or the next 12 months), (ii) a specific end user (or reseller) or a group or class of end users (or resellers) to whom they will supply energy, (iii) a stated class of service they will supply (e.g., uninterruptible v. interruptible, high-voltage v. stepped-down service, etc.), (iv) whether they will supply 100% of an end user's (or reseller's) energy needs during a specified period or only supply up to a specific quantity of energy during a set period, (v) a specific delivery destination (e.g., a grid or pipeline interface of the end user's DISCO at which the DISCO will accept delivery of power or natural gas, respectively, from outside suppliers), (vi) the estimated amount of the energy required on a recurring basis by each applicable end user or set of end users (or resellers), (vii) the frequency with which the bidder will receive periodic feedback reports from the Moderator of actual energy usage by the end users to whom the bidder wishes to supply energy—a function primarily of whether the end users have remotely-readable meters sending usage reports to the Moderator on a recurring basis; and (viii) whether the end user (or reseller) will be billed separately for each Provider's energy or on a consolidated basis for all Providers supplying energy to such end user (or reseller) during the same billing cycle. A Provider may wish to formulate and submit more than one bid for an end user or group of end users or resellers (e.g., some end users may require more than one class of service, others may require that electric power or natural gas be delivered to more than one location, etc.).

[0065] The competing Providers bid for customers by transmitting to the Moderator the economic incentive each Provider will offer for supplying energy to different end users or groups of end users (or resellers). The economic incentive presently contemplated as being most usual is the rate (amount of money charged per unit of energy). However, many other kinds of economic incentive may be offered, such as a credit toward other services (e.g., frequent flyer points) or a credit toward an additional rebate that may be offered if a user's energy usage for a given period rises above a threshold. The economic incentive could be a combination of rate and another incentive. But the economic incentive should be selected from a limited set authorized by the Moderator, because the incentive must be capable of being evaluated by the software in the Moderator or its associated adjunct computer. Each bid is associated with a time period within which the bid will be effective.

[0066] The rules of the bidding process related to such time periods can be structured in many ways. The following are examples of such possible bidding rules:

[0067] (a) The day is divided into blocks of time by the Moderator and bids are submitted for each block of time. All bids for a given block of time must be submitted prior to a cut-off time that precedes that

block of time by a protection interval. Any bid received after the cut-off time is considered to be effective for the next block of time, unless a new bid is subsequently received from the same Provider that would be applicable to the same end user or group of end users (or resellers). The protection interval applicable to bids to supply electric power, for example, is needed to permit all of the following actions to take place prior to the bid starting time: (i) processing of the bid information by the Moderator and transmission to the relevant control computer; (ii) selection of the winning bidder by the appropriate control computer and transmission of that selection back to the Moderator; (iii) the subsequent transmission of a selection notification to the selected Provider (or its associated adjunct computer) and, perhaps, to the DISCO serving the applicable end user or group of end users; and (iv) the scheduling of the power to be delivered by the selected Provider with the power grid controller(s) between the point of the Provider's generating facility (or the point at which the Provider takes title to any purchased power to be delivered to the end user) and the grid interface of the end user's DISCO. For example, if one hour blocks of time are auctioned, a 30 to 60 minute protection interval may be appropriate. The protection interval applicable to bids to supply natural gas may be much longer due to the relatively slow speed at which natural gas can be transported (when compared to that for newly-generated electric power).

[0068] (b) Providers are permitted to submit bids for any time interval by specifying a start time and a termination time. However, no bid can be effective before a protection time interval specified by the bidding service provider. The Moderator provides confirmation of received bids back to the Provider if the data link from the Moderator to the Providers is provided with a selective messaging capability.

[0069] (c) Providers may be permitted to enter default bids for any block of time for which they transmit no other bid.

[0070] (d) As a fail-safe mechanism, to avoid use of old bids that have not been changed due to communication failure, the Moderator may impose a rule setting a time limit (a fail-safe protection time) to the applicability of any bid. At the expiration of the time limit, the expired bid could default to a preset default bid or to no bid. Such a rule could also be built into a Provider's adjunct computer to protect against a failure in the Moderator-to-Provider data link.

[0071] In formulating a bid, a Provider will typically need to know the location of the end user's facility to which energy will ultimately be delivered. More particularly, in most cases a Provider must know in which DISCO's service area the end user's facility is located and, perhaps, in which specific section of the DISCO's service area that facility is situated. Under most electric power deregulation efforts to date, for example, a Provider will be required to pay open access transmission fees to transport its power from its point of generation (or the point at which the Provider took title to the power, if it was purchased in the wholesale market) to the interface at which the end user's DISCO accepts power

from outside suppliers. For the last leg of the transmission path, from the DISCO's outside interface to the specific section of the DISCO's power grid within which the end user is located, the provider will generally be required to pay a "retail wheeling" fee to the DISCO. This fee may vary depending on which specific section of the DISCO's power grid is the destination for the power to be delivered by the Provider. All of these transmission and wheeling charges would be expected to be incorporated in any bid submitted by a Provider to the Moderator. For end users with facilities at more than one location (and, perhaps, situated in different DISCOs' service areas), the Moderator can accommodate the submission of composite bids by Providers, formulated by the bidders to cover some or all of such locations.

[0072] To give bidders more precise data on which to base their bids, the Moderator can provide bidders with historical usage profile information for participating end users or groups of end users. The Moderator can update such historical information on a continuing basis to assure bidders they have current and reliable data. An end user who is a new subscriber to EAS may be required to furnish the Moderator with at least 30 days and as much as 24 months of historical usage data before the Moderator permits that end user to participate in the auction. Depending on the transmission and computer technologies used, transmissions by the Moderator (or the applicable control computer) to the Providers could also be accomplished by, for example, posting the historical usage profile information on an Internet website, bulletin board system or other similar facility, making them available for retrieval by all Providers.

[0073] The transmission of bidding data from the Moderator to each of the Providers is essential for the auction to function most effectively. This feedback permits the Providers to adjust their own bids for any particular end user or group of end users in view of other Providers' bids for that same end user or group. In a block of time bidding scheme, this transmission may take place, in different service offerings, either before or after the bid cutoff time for a given block of time. If transmitted before the cutoff time, the Providers have an opportunity, up to the cutoff time, to adjust their bids for that block of time. If the service is arranged for transmission of such data back to the Providers after the cutoff time, the Providers can adjust their bids for the next or subsequent blocks of time. If the bids are transmitted back to the Providers after the cutoff time but before the bid's effective time, the Providers would be able to manage their power generation, gas production and/or energy provisioning activities to take account of that time interval's bid structure. The bids can be adjusted to be higher or lower, depending on whether the Provider wishes to further encourage or discourage additional energy delivery commitments. The Provider may wish to reduce its bid, for example, to stimulate additional delivery commitments or increase its bid to discourage additional commitments. Depending on the transmission and computer technologies used, transmissions by the Moderator (or the applicable control computer) to the Providers could also be accomplished, for example, by posting the bids on an Internet website, bulletin board system or other similar facility, making them available for retrieval by all Providers.

[0074] Depending on the particular implementation of the auction, it may be appropriate to transmit all received bids to all Providers. However, each Provider's own bids need

not always be transmitted back to it and there may be Providers who focus, for example, on certain delivery destinations or certain classes of end users (or resellers) and are not interested in seeing bids from Providers serving other delivery destinations or end users (or resellers). In any event, at least a portion of the bids are transmitted to at least a portion of the Providers in order to implement an auction.

[0075] The bid information being transmitted between the Moderator and the Providers is sensitive business information and may need, under various circumstances, to be encrypted. Depending on how the service is arranged, there may be a need to protect the privacy of bids from interception by other participating Providers or from interception by non-participating Providers. Some of the most sensitive information would be bid information sent from the Providers to the Moderator and bid confirmation messages from the Moderator to the Providers. Some less sensitive information would be the bids transmitted back to participating Providers after the cutoff time for a given block of time. There are several encryption schemes known in the art for such use, including the RSA and PGP schemes.

[0076] To reduce the exposure of end users to the potential volatility of prices offered via the auction, EAS will allow default Providers to participate. If, for example, prices bid in the auction rise above a fixed upset price previously agreed to by the default Provider, the relevant control computer (or the Moderator) will select the default Provider as the winning bidder. The Moderator may negotiate with one or more Providers to serve as default Providers for EAS. In the alternative, an end user or group of end users (or a reseller) may wish to specify to the Moderator that a particular Provider be designated as that end user's or reseller's default Provider (e.g., a Provider who has entered into a contract with the end user to supply a significant portion of that end user's electric power or natural gas needs outside of the auction process).

[0077] The Moderator can accommodate end users (and resellers) who wish to limit the group of Providers from whom the Moderator will evaluate bids when a Provider is to be selected to supply energy to such end users (or customers of such resellers). An end user (or reseller) may wish to instruct the Moderator (or the administrator of the control computer associated with such end user) that energy be supplied to that end user only by Providers specified by that end user (or reseller). The Moderator, in compliance with this instruction, would include the bids of only this set of specified Providers when generating provider selection data in regard to such end users. In the alternative, this instruction by the end user can also be implemented at the control computer associated with that end user.

[0078] EAS can also accommodate those end users or resellers who wish to employ a strategy of purchasing power or natural gas at the lower of the bid price in the auction or the price they agreed to pay a contract Provider under a term contract. This contract price would be transmitted by the end user or reseller to the Moderator (or the applicable control computer) and the Moderator (or control computer) would include this contract price among the bids it evaluates when generating provider selection data in regard to each such end user or reseller. If the contract price is lower than all of the other bids, the relevant control computer (or the Moderator) would select the contract Provider as the Provider of choice

for that end user or reseller. If the contract price is higher than any of the other bids, the low bidder would be selected as the winning Provider. The contract price serves as a ceiling while the end user or reseller can still capture the benefit of low prices made available via the auction (e.g., at night when system-wide demands for power are lower than during peak daytime periods). To ensure that this end user or reseller can satisfy the volume commitments that would likely be part of any attractively-priced contract, the Moderator could enable this end user or reseller to designate from time to time (e.g., during certain peak demand daytime hours) that the contract price is to be treated as the low bid available to that end user or reseller at that time. At other times the Moderator will consider all bids submitted by other Providers as well as the contract price.

[0079] Most bidders participating in the auction would be expected to supply 100% of the electric power or natural gas needed by the end users for whom these bidders are selected as the current Provider. Some bidders, however, may wish to submit bids to supply a fixed quantity of power or natural gas to an end user or group of end users (or resellers) during a particular period of time, rather than commit to supply 100% of the power or natural gas this end user needs or actually consumes. The Moderator can accommodate this type of bid by prescribing standard units or blocks of power or natural gas that Providers can use when formulating such bids. The Moderator would consider such bids only for end users (or resellers) who wish to participate and only as part of an auction process in which the bids compared are those for identical units or blocks of power or natural gas. In the event that insufficient units or blocks of energy are offered, the Moderator could again rely on a default Provider, either for 100% of the end user's or reseller's energy requirements or only for the shortfall needed.

[0080] An end user or reseller could, under this approach, have more than one Provider delivering power or natural gas to its facilities (or those of a reseller's customers) during the same period of time. For example, a large end user with a need for 1000 kilowatts of power during every hour between 8:00 a.m. and 6:00 p.m., Monday through Friday, elects to participate in EPAS under the above unit or power block approach. Four Providers submit bids to supply (in order of the lowest-priced bids first) 600, 200, 200 and 500 kilowatts of power for the period between 9:00 a.m. and 10:00 a.m. each day. The relevant control computer (or the Moderator) selects the three Providers who bid 600, 200 and 200, respectively, on the basis of their low bids and the amount of power offered.

[0081] In another example of the auction using units or blocks of power or natural gas, the auction rules might specify that only one Provider (and, perhaps, a default Provider to cover any shortfall) will be selected for each end user or reseller from among those bidding to supply blocks of power. In that event, in order to make its selection of a Provider for each end user or reseller, the control computer (or the Moderator) would only consider bids to supply blocks of power or natural gas of sufficient size to fulfill 100% of the end user's or reseller's projected power or natural gas requirements or, at the election of the end user or reseller, some lesser quantity of power or natural gas previously specified by the end user or reseller, with the shortfall to be covered by the default Provider. Under a block bidding approach, the end user or reseller would likely

be committed to a take-or-pay obligation with each of the partial Providers, including the default Provider covering any shortfall. Because electric power is fungible, as is natural gas, the end user's meter would not be able to distinguish whether the electric power or natural gas supplied by one Provider was consumed in its entirety while another Provider's supply was not. This unit or block approach would probably be practical only for those large users or resellers who can control with some precision how much power or natural gas they (or their end user customers, if a reseller) consume at any time or have highly predictable usage profiles on a recurring basis.

[0082] If a Provider is selected as the winning bidder, the Provider will be responsible to schedule the delivery of its power or natural gas to the end user's DISCO during the period stipulated. For example, such a selected Provider of electric power will notify the regional grid controllers of the utility grids between the provider's point of generation, and the grid interface of the end user's DISCO that the Provider intends to ship power over their power grids. The Provider will likely aggregate the quantity of power it needs to deliver to each DISCO for the Provider's end users in that DISCO's service area and arrange for its delivery as part of the same scheduling activity. Resellers, traders and brokers are constantly engaged today in scheduling power and natural gas deliveries as part of their routine daily activities in the wholesale electric power market.

[0083] Monitoring Usage—Feedback to Providers

[0084] Once the Provider has been selected, the Moderator (or applicable control computer) can monitor the actual energy consumed by each end user by collecting meter readings from the meter or meters at the end user's facilities. Most meters with remote reading capability today can transmit usage reports to the Moderator every 15 minutes, if necessary. Industry experts expect meters to be available soon that will enable almost continuous (i.e., near real time) reporting of energy consumption.

[0085] Depending on the type of end user or reseller and the needs of the Provider (and, perhaps, the end user's DISCO), the frequency at which actual usage reports should be fed back to the selected Provider or DISCO will vary. For example, very large users of electric power can create temporary imbalances in the local power grid and contribute to meaningful fluctuations in the aggregate amount of power required to be supplied by a selected Provider to meet the needs of all of its customers in a particular service area. The DISCO for that end user will also want to obtain timely usage information in order to manage such imbalances on its local grid effectively. Frequent meter readings would be desirable for this type of customer. On the other hand, residential customers as a group have fairly predictable usage profile patterns and would require much less frequent monitoring. The Moderator will process and transmit such actual usage reports at such frequencies as are specified in the auction rules, with reasonable exceptions accommodated at the request of the selected Provider or DISCO. In addition, to facilitate such end user's or reseller's energy management efforts, the Moderator (or applicable control computer) can also transmit actual energy usage data (with or without current information on bid prices) on a periodic basis back to the end user or reseller (to be received by the end user's meter or such other terminal equipment as the end user or

reseller may designate) or, in the alternative, the Moderator (or applicable control computer) can transmit such data to an electronic mail address or Internet website designated by the end user or reseller.

[0086] When meter readings are received by the Moderator or applicable control computer, as the case may be, it will process the actual energy usage data collected, first sorting it by end user (and, if appropriate, by reseller) and then, perhaps, aggregating this data by Provider for each delivery destination this Provider serves. A delivery destination for power may be the grid interface at which the end user's DISCO accepts power from outside suppliers or the section of the power grid within the DISCO's service area in which the end user is located or at the grid interface designated by the reseller, if applicable. A delivery destination for natural gas may be the interface on its regional pipeline network at which it accepts natural gas from outside suppliers. The Moderator can then transmit to each Provider the applicable aggregated usage data (as well as usage data on individual end users or groups of end users or resellers) if the Provider so elects. Relying on this energy usage data, the Provider can determine whether to increase or decrease the aggregate amount of power or natural gas it delivers to each delivery destination. The more frequent the energy usage feedback from the Moderator, the more efficient the Provider can become, eventually optimizing its generating or production capacity and/or energy provisioning activities (i.e., its buying and selling of power or natural gas in the wholesale markets).

[0087] For those end users without remotely-readable meters, the Moderator will be unable to collect periodic reports of actual energy usage more often than once a month, typically, unless more frequent on-site visits are scheduled than is generally the practice in the industry today. Feedback from these reports, once they are processed by the Moderator, will be transmitted to the applicable Provider on the same monthly basis. As a result, Providers will be more limited in their ability to react in response to such feedback by adjusting the quantity of electric power or natural gas they supply at any time to the power grid or gas pipeline network, respectively, of the end user's DISCO. Providers will have fewer opportunities to make optional and efficient use of their generating or production capacity and/or energy provisioning activities. In contrast, if these end users were to install remotely-readable meters, the Moderator could collect meter readings once an hour (or more frequently, if desired) and feed back the processed data to the respective Provider shortly after receiving it, permitting Providers to make frequent adjustments in the amount of power or natural gas supplied, optimizing their capacity and provisioning activities on a continuing basis. End users with such remotely-readable meters should be more attractive customers for Providers and, as a result, realize economic benefits not offered to other end users.

[0088] As deregulation progresses, state PUCs will determine whether any DISCOs will retain their monopoly over meter reading. The California PUC has already indicated that electric power DISCOs in that state will lose their exclusive right to read end user's meters. It appears increasingly likely that most state PUCs will reach a similar conclusion in order to give new Providers a reasonable chance to compete with the incumbent utility (since, in most states, each DISCO will be affiliated with its own power

generating entity as a direct competitor to other Providers). However, in those states in which DISCOs retain their meter-reading monopoly, the Moderator may arrange with the DISCO for periodic transmissions to the Moderator of actual energy usage data collected from the meter of each end user subscribing to EAS. In a similar fashion, in those states where the PUC will permit third-party meter reading service entities (independent of the DISCO or any of the Providers) to read end users' meters, the Moderator may arrange with this third-party service to obtain actual energy usage data for each EAS subscriber. In the alternative, the applicable DISCO or third-party meter reading service entity may transmit these periodic usage reports directly to the applicable Providers with copies, perhaps, transmitted to the Moderator.

[0089] In those jurisdictions where the DISCO does not read the meters of EAS subscribers, the Moderator can provide the DISCO with meaningful usage data feedback to enable the DISCO to manage its local power grid or gas pipeline network efficiently. The Moderator can process the meter reading data it receives from other sources (e.g., remotely-readable meters transmitting energy usage data directly to the Moderator or the applicable control computer or third-party meter reading services transmitting the results of their readings to the Moderator's adjunct computer) and transmit to the DISCO periodic reports of actual energy usage by each end user or group of end users (or resellers) in the DISCO's service area, sorted by their respective Providers. The Moderator may also transmit to the DISCO such energy usage data for all end users and/or resellers in the aggregate (or any portion thereof) in that DISCO's service area, without sorting such end users or resellers by their respective Providers.

[0090] Billing

[0091] Billing under this disclosed invention could be handled, for example, by one of three methods: (i) by the Moderator applying the historical bid data to the energy used by each end user or group of end users served by a reseller, as recorded by the meter of such end user, without necessarily requiring the participation of the end user's DISCO in the billing process, (ii) by the DISCO reporting the energy usage data of each end user to the Moderator (if the DISCO performs meter readings for end users who are EAS subscribers or customers of a reseller participating in EAS), and the Moderator then creating a bill by applying the appropriate bid rates to the quantities of energy used while those bids applied, sorted by the selected Providers, or (iii) by the Moderator supplying historical bid data to the DISCO's billing computer for the period coinciding with the end user's or reseller's billing cycle, and the DISCO's billing computer then creating a bill by applying the appropriate bid rates to the quantities of energy used while those bids applied, sorted by the selected Providers. A third-party meter reading service entity instead of the DISCO could collect energy usage data and transmit that usage data to the Moderator for the Moderator to create a bill for each end user or reseller. In the alternative, the third-party meter reading service could use the energy usage data it collects, together with the Moderator's historical bid data, to create such a bill.

[0092] Under one such method, the Moderator (or applicable control computer) will receive actual energy usage

reports from each end user's meter on a periodic basis, as part of the Moderator's role as an intermediary between end users (or resellers) and Providers (and, perhaps to some extent, between end users and their local DISCO). These meter reading reports will provide the Moderator with the quantity of electric power or natural gas actually consumed by the end user during each period measured and recorded by the meter. Periods as short as 15 minutes (and even shorter in the future) can be measured by meters with time-of-use features. Such meters will enable the Moderator to determine the precise amount of power or natural gas supplied to an end user by each of many Providers during the same billing cycle. For end users without time-of-use meters today (i.e., many small businesses and most residential customers), the Moderator can employ usage profiling to estimate actual energy usage from period to period (e.g., hourly).

[0093] Bid information submitted by participating Providers to the Moderator in the course of the auction will be stored for a period of time by the Moderator in its database (or that of an associated adjunct computer). The Moderator will also record and store in its database the identity of the Provider(s) selected to supply power or natural gas to each end user or group of end users during any billing cycle.

[0094] With the relevant bid price of the selected Provider and the actual energy usage data for the period this Provider supplied power or natural gas to an end user (or to customers served by a reseller), the Moderator can prepare a billing statement for that end user (or reseller) and each of its Providers during a billing cycle. Interim statements, covering any period within the billing cycle, can also be prepared by the Moderator. Billing statements, whether for the entire billing cycle or any interim periods, can be transmitted by the Moderator to the end user (or reseller) or the applicable Provider (or an adjunct computer associated with the Provider's billing system).

[0095] Some Providers may wish to prepare and deliver their own billing statement for each end user or reseller, assuming the end user or reseller is willing to bear the inconvenience of multiple bills for electric power, for example, covering the same monthly billing cycle (i.e., if more than one Provider supplies power to this end user or reseller during that month). Using the energy usage data collected by the Moderator (or DISCO) for each end user (or group of end users served by a reseller) and transmitted periodically to the Provider, that Provider could apply its appropriate bid rate to such actual usage in order to render a bill for each such end user or reseller. As an alternative that most end users or resellers would likely find more palatable, the Moderator can install data links or electronic interfaces between such Providers' billing systems and the Moderator's billing computer, enabling each Provider to transmit billing information it prepared for each end user or reseller to the Moderator. After receiving such billing data from each Provider, the Moderator's billing computer can collate the Providers' data into a single integrated bill for the end user or reseller.

[0096] The end user's DISCO may continue basing its tariffed service charges to end users on the total quantity of power or natural gas consumed during the billing cycle and, for larger customers, the peak demand for power or natural gas from each customer. If the Moderator or applicable control computer (instead of the DISCO) is collecting actual usage data from end users' meters, the Moderator can transmit regular reports to the DISCO showing actual energy

usage for any period measured by each end user's meter, including both the total energy consumed during the billing cycle (or such other period requested by the DISCO) and the peak demand for power or natural gas from the end user, on an average or absolute basis.

[0097] Under most states' deregulation plans, as described above, PUCs are expected to give Providers the right to read meters directly and not be required to depend on the local DISCO to perform this function. In addition, some states are expected to permit independent firms to provide meter reading and billing services to Providers, end users and DISCOs. The Moderator could collect actual energy usage reports from such third-party service entities and prepare billing statements for each end user or reseller and each of the selected Providers supplying power or natural gas to that end user (or the group of end users served by that reseller) during a billing cycle. Interim statements could also be prepared by the Moderator. In either case, the Moderator could transmit such billing statements to Providers, the end user or reseller and, if necessary, the end user's DISCO.

[0098] In any jurisdiction where the PUC or other regulatory authority permits the DISCO to retain the exclusive right to read end users' meters, the Moderator will arrange to receive the relevant meter reading data from the DISCO. To produce a billing statement for each end user and the applicable Provider, the Moderator can process the usage data received from the DISCO and match it up with the selected Providers' appropriate bid data stored in the Moderator's database. Again, the Moderator can transmit billing statements to the end user or reseller and each of the selected Providers. Such statements can cover the entire billing cycle or any interim period.

[0099] For the convenience of end users or resellers, the Moderator can prepare a billing statement that consolidates all of the end user's electric power or natural gas consumption (or, if for a reseller, covering all of the end users served by that reseller) for the billing cycle and all of the charges levied during that period by all of the selected Providers for that end user or reseller (i.e., with one bill for electric power and another for natural gas). Each Provider would receive from the Moderator only the portion of this billing statement that related to the power or natural gas supplied by that Provider.

[0100] To facilitate the entry of an end user or reseller (in either case a "Buyer") into a forward delivery transaction with a Provider (or a reseller of another Provider's energy supplies or services), the Moderator will accommodate requests for future energy supply or services (an "RFS") from a Buyer. A "forward delivery transaction" is a purchase transaction in which a Buyer and a Provider (or a reseller of another Provider's energy supplies or services) agree on all material terms of the transaction at the time that transaction is entered into, but delivery by the Provider of the energy supply or service purchased by the Buyer is scheduled for a future time. That future delivery may be set for any specific delivery time in the future (for example, seconds, minutes, hours, days, weeks, months or years, or any combination thereof, after the time the transaction was entered into by the parties). In the context of this application, "delivery" means the Provider has made available to the Buyer, either via a direct or indirect transmission by the Provider to an appropriate interface with the local energy grid or pipeline servicing the premises equipment of the Buyer (or, if the Buyer is a reseller, to the designated interface with the grid or pipeline serving the reseller's end user customers) or some

other interface specified by the Buyer, such purchase having occurred at the time the terms of the transaction (under which delivery is being made) were agreed to by the Buyer and the Provider.

[0101] FIGS. 1 and 7 illustrate exemplary systems for carrying out the herein disclosed forward delivery transaction process. A Buyer formulates an RFS and the Buyer's computer 85,86 transmits this RFS to the control computer 8 associated with this Buyer over a data link or other telecommunications facility 87, and from the control computer to the Moderator 1 over data link 7, as illustrated in FIG. 1. The Buyer's computer 85,86 can, in the alternative as illustrated in FIG. 7, transmit the RFS directly to the Moderator via data link 88 and the Moderator can incorporate any or all of the functions of the control computer. In order to provide the control computer and/or the Moderator with sufficient information to process the RFS, the Buyer enters the information describing the RFS on a software-derived template including, for example, the delivery destination of the energy to be supplied. This template may reside, for example, on a computer bulletin board or website maintained by the Moderator (or the applicable control computer) and accessible to Buyer.

[0102] The software-derived template may call for such things as: (i) the relevant future period for which service is being requested (e.g., one or more specific hours, days, weeks or months, or any combination thereof), (ii) the quantity of energy required (e.g., kilowatt hours, megawatt hours, cubic feet, etc.), (iii) any minimum quality criteria, (iv) the Buyer's load profile, perhaps with historical energy usage information, and/or (v) any other elements necessary to provide prospective Providers with a precise description of the future energy supplies or services the Buyer is requesting and the specific delivery criteria required by the Buyer.

[0103] In many cases, the Buyer may wish to include in the RFS the maximum price it is willing to pay a Provider for the energy supply or service requested (e.g., per kilowatt hour or megawatt hour of electricity or per cubic foot of gas, etc.). If the Buyer so specifies, the applicable control computer or the Moderator could use this maximum price as part of the selection process without necessarily disclosing it to prospective Providers. If no Providers submit RFS responses with prices at or below the Buyer's maximum price, the control computer or the Moderator could discard all of the responses and let the Buyer decide whether it will increase the maximum price and resubmit the RFS, it will abandon the RFS process altogether, or it will wait and resubmit the RFS again later with its previous maximum price. The Buyer could also be given the opportunity by the control computer or the Moderator to accept a price higher than the maximum price set by the Buyer as part of the RFS.

[0104] At any time prior to the Buyer's transmission of its RFS to the applicable control computer or the Moderator (or as part of such transmission) and/or the processing of the RFS by the control computer or the Moderator, the Buyer may transmit to the control computer or the Moderator a set of decision rules applicable to any particular RFS (or group of RFS's) or to every RFS submitted by the Buyer—to be applied by the control computer or the Moderator as part of the Provider selection process. For example, if the Buyer wishes to limit the group of Providers from whom it is willing to purchase energy, the Buyer can communicate that preference to the Moderator, either as part of the RFS transmission or as part of a previous transmission to the

Moderator. In this event the Moderator will make the RFS information available only to that group of Providers preferred by the Buyer. Responses to the RFS from other Providers, if any are inadvertently received, will be discarded by the Moderator.

[0105] Once the applicable control computer or the Moderator receives the Buyer's RFS, the control computer or the Moderator further processes the information submitted and converts the RFS into a format that the Moderator can transmit to prospective Providers' computers or post on a computer bulletin board or website accessible by prospective Providers. This distribution or posting may occur immediately after the RFS has been received and processed by the control computer or the Moderator, or at some later time (e.g., according to a designated schedule each day). In most cases, we would expect that the Moderator would not reveal the identity of the Buyer to the prospective Providers while the RFS is pending. Those prospective Providers wishing to respond to the RFS will each formulate its response, enter it (for example) on a software-derived template (which could reside in one embodiment on a computer bulletin board or website maintained by Moderator and accessible by the Provider) and transmit it to the Moderator via data link or other shared or dedicated telecommunications facility.

[0106] Each Provider may be given the opportunity to limit the list of Buyers to whom the Provider is willing to sell energy supplies or services, and/or limit the energy supplies or services the Provider is willing to make available to any particular Buyer within one or more billing cycles (e.g., to reduce the Provider's credit exposure to that Buyer). The Moderator and/or each control computer can maintain each Provider's list of approved Buyers, with or without applicable credit or capacity limits. Updates can be transmitted by each Provider to the Moderator at periodic intervals. If, for any reason, the Buyer's identity is revealed in the RFS information disclosed to prospective Providers, each Provider can elect whether to respond to the RFS. If a Provider were to respond to that RFS, any previous credit or capacity limitations imposed by that Provider on that Buyer might be deemed set aside, at least for that RFS-related transaction.

[0107] The Moderator (or the applicable control computer) could also compare a Buyer's RFS information to data submitted to the Moderator by a prospective Provider before this RFS was distributed or posted, assuming the Provider had indicated, for example, its available energy supply and the price at which it would sell energy to any pre-approved Buyer. If such a Provider's available energy supply and pricing matched the requirements of a Buyer as specified in the Buyer's RFS, the Moderator (or control computer) could include this Provider as one of the respondents to the RFS, notwithstanding the fact that the Provider did not respond to the RFS after it was distributed or posted. As an alternative at some time in the future, if and when Providers become more comfortable posting data on their available energy supplies or services with the Moderator before an RFS is posted, the Moderator (or control computer) could use these pre-RFS submissions by Providers as the primary or exclusive source of responses to the RFS.

[0108] When the Moderator distributes or posts an RFS, prospective Providers will typically be given a deadline or cut-off time by which they must respond to the Moderator. Any responses received by the Moderator after the cut-off time will likely be discarded. From among the responses received on a timely basis, the applicable control computer or the Moderator selects the Provider offering the best

economic value to the Buyer, after applying the Buyer's decision rules, if any, and any additional determination criteria governing like transactions and known beforehand by both Buyers and Providers (e.g., historical performance by each Provider, sufficiency of energy supplied by each Provider to the DISCO serving Buyers in that region, etc.).

[0109] To provide Buyers with the assurance that at least one Provider will be available to supply them with energy at a reasonable price, the control computer administrator or the Moderator may arrange for a default Provider from whom energy can be obtained under any of several scenarios (for example, if the prices offered by bidding Providers rise above a ceiling price specified by the Buyer).

[0110] The Buyer can also provide the applicable control computer or the Moderator with a decision rule that directs the control computer or the Moderator to select a particular Provider, regardless of how many other Providers respond to the Buyer's RFS or the attractiveness of the economic incentives they offer. This approach enables the Buyer to purchase its energy needs, for example, from a specific Provider with whom the Buyer may have an existing contract relationship pursuant to which the Buyer is committed to purchase from that Provider a certain volume or proportion of its energy needs. This decision rule may be operative based on one or more criteria, for example, time of day, quality criteria, destination, etc. In some cases, the Buyer may specify a decision rule that a certain Provider is to be selected unless prices offered by one or more other Providers are substantially better (e.g., 20% lower) than that offered by the otherwise preferred Provider. With this flexibility, the Buyer can take advantage of attractive prices and other benefits offered in the spot market without giving up the reliability and price stability offered by a term contract relationship with a primary Provider. The control computer or the Moderator could then choose the Buyer's primary term contract Provider as the selected Provider when appropriate under the decision rules set by Buyer.

[0111] Once the control computer or the Moderator selects a Provider to supply energy or services to a Buyer, the Buyer and that Provider are so notified by the control computer or the Moderator via electronic transmission. In most cases this may also be the point at which the selected Provider first learns the identity of the Buyer, unless the Buyer has given the control computer or the Moderator permission to reveal the Buyer's identity to the Providers as part of the RFS disclosure.

[0112] After the selection of the winning Provider has been made, the Moderator will transmit, to some or all of the Providers who respond to the RFS, at least some of the bidding data submitted by responding Providers (most likely without revealing the identity of the winning Provider or that of the Buyer). This feedback will enable the losing Providers to adjust their bids on the next RFS distributed to them by the Moderator.

[0113] If the Buyer and all of the prospective Providers (within the Buyer's preferred group of Providers) agree, or the rules under which the Moderator operates the bidding process so state and the Buyers and Providers still decide to participate, the Moderator could provide feedback to all bidding Providers of some or all of the prices bid by the different Providers in response to any RFS (most likely without revealing the identity of the winning Provider or that of the Buyer). This feedback would enable the Providers, while the bidding for a particular RFS is in progress and before a winner is selected, to adjust their bids and submit amended responses to the Moderator.

[0114] The Moderator (or the control computer) may also provide to the Buyer, before or after the Moderator (or control computer) selects the winning Provider, at least some of the bidding data from some or all of the Providers responding to the Buyer's RFS.

[0115] Once the Moderator (or control computer) has selected a winning Provider for the Buyer's RFS, the Moderator (or control computer) will transmit all or a portion of the transaction information to an Adjunct Computer via data link or other dedicated or shared telecommunications facility. This Adjunct Computer further processes the transaction information in order to process the energy usage data it receives from the meters of the end users to be supplied by this winning Provider.

[0116] This transmission of processed energy usage data can be initiated by a query from the Moderator or the applicable control computer to the Adjunct Computer or can be downloaded at periodic intervals by the Adjunct Computer to the Moderator or the control computer.

[0117] All of the functions of the Adjunct Computer can be performed by the Moderator, if use of an adjunct computer is not deemed advantageous for any reason.

[0118] The Moderator and/or the control computer can communicate with one or more adjunct computers, which each can communicate with one or more end user meters. In the alternative, the Moderator can communicate directly with one or more end user meters via a data link or other shared or dedicated telecommunications facility.

[0119] Different types of energy services (e.g., power quality and other ancillary services) as well as energy supplies may be provided by any Provider to any Buyer. The term "Provider" includes any seller or reseller of energy supply or services, regardless of whether that seller or reseller owns or operates any energy generation, production, transmission or distribution equipment or facilities.

[0120] References herein to "data links" or other shared or dedicated telecommunications facilities may, for example, include any wireline or wireless facilities, whether part of the public switched telephone network, private lines, the Internet, coaxial cable, electric utility power lines, Ethernet or other local area network (LAN), metropolitan area network (MAN) or wide area network (WAN) connections.

[0121] Some Buyers may elect to submit an RFS that includes more than one request for future energy supply of services, e.g., one RFS specifying several delivery destinations, each with the same or different (i) future periods for which energy supply or services are being requested, (ii) quantities of energy required, (iii) quality criteria, (iv) load profiles at each destination, and/or (v) additional energy services to be provided. This composite RFS may also be submitted, for example, for the same delivery destination, but for different future periods. The Buyer may specify a maximum price it is willing to pay a Provider for the composite of all the energy supplies and/or services it requests in the RFS, or it may specify separate maximum prices for each (or any other combination) of the elements included in this RFS. Once the control computer or the Moderator has selected a winning Provider for the Buyer's RFS, the Moderator will transmit (perhaps by way of one or more adjunct computers with data links to the applicable Providers) selection notifications to the one or more Providers from whom the Buyer will purchase the energy supplies or services posted in the RFS. The control computer or the Moderator can also transmit Provider selection noti-

fications to the Buyer informing the Buyer of the winning Provider or Providers and any relevant transaction information.

[0122] To facilitate billing activity, the applicable control computer or the Moderator could transmit detailed information concerning actual energy usage for each Buyer to a Billing Computer immediately or at intervals specified by the administrator of the control computer, the Moderator or the Billing Computer, or by the Buyer or the selected Provider. This data, or billing reports derived therefrom, could thereafter be transmitted by the Billing Computer to the Buyer and/or the winning Provider via data link or other telecommunications facility. The functions of the Billing Computer could, as an alternative, be performed by the Moderator (or the applicable control computer). If billing for the particular purchase transaction entered into by the Buyer and the Provider does not require such detailed information (e.g., the Buyer purchased a set amount of energy supply for a certain future period, without regard to how many kilowatt hours are actually used), the Moderator (or control computer) could facilitate billing activity at any time (before or after the future delivery date specified as part of the transaction) and without receiving detailed energy usage data from the Buyer's meter. In this case, the Moderator (or control computer) would likely have all the relevant billing data as soon as the Buyer and Provider entered into this forward delivery purchase transaction.

DESCRIPTION OF FIGURES AND EXEMPLARY EMBODIMENTS

[0123] FIG. 1 shows an exemplary system for carrying out the herein disclosed auction process for the provision of electric power or natural gas to end users (or resellers) in which a Moderator 1 administers the collection and dissemination of bidding information. The Moderator 1 includes a computer with a processor and memory, together with input and output devices to communicate with the Providers' energy management computers 2, which are the source of the bidding information. By means of these systems, the Providers bid to become the selected Provider of electric power or natural gas for an end user or group of end users (or resellers). The Providers transmit their bids from their energy management computers 2 over data links 3, which may be either analog (using modems) or digital. However, the information is usually transmitted in digital form for input into the Moderator. Each Provider has an energy management administrator who enters energy management instructions into each energy management computer 2 through an input port 4 by means, for example, of a keyboard or a data link from a remote site or local computer. To give Providers more precise data on which to base their bids, the Moderator may transmit to Providers via data link some historical usage profile information for participating end users or groups of end users, particularly if an end user or reseller submits a request for future service to the Moderator for a substantial quantity of energy to be supplied in the future.

[0124] The Moderator 1 receives the bids, processes them in its bidding processor 5 to produce provider selection data, and enters both into a database in its memory by means of the data buses and registers internal to a computer. The bids are sorted according to delivery destination within the respective service areas of the DISCOs for subscribing end users. The Moderator 1 processes the bids to prioritize them for each delivery destination, producing derivative data, including provider selection data. This data can reflect, for

example, designation of a selected Provider and alternate Providers, based on the Providers' bids to supply the power or natural gas requirements of each end user or group of end users (or resellers). The Moderator can also designate a default Provider in the event, for example, the Provider selected by the bidding process has no additional capacity available. The Moderator 1 transmits the derivative data over a data link 7 to a control computer 8 associated with the end user or set of end users (or resellers) for which the submitted bids are applicable.

[0125] The control computer 8 can apply decision rules, formulated and inputted by the control computer's administrator (e.g., the energy manager for a very large end user), to the derivative data received from the Moderator 1 in order to select a Provider. A control computer may be operated by the end user or reseller, the end user's DISCO, or the Moderator (on behalf of the end users or resellers associated with that control computer). In many cases, end users or resellers may prefer to deal directly with the Moderator or may not wish to assume the additional expense, if any, arising from the installation or operation of a control computer. In that event, no control computer would be required. As illustrated in FIGS. 7 and 10, the Moderator can perform all the functions that the control computer would otherwise perform, including the selection of a Provider offering the lowest rate (or best economic incentive) at that time to each such end user or reseller.

[0126] As illustrated in FIG. 1, once the control computer 8 selects a Provider for an end user or set of end users (or resellers), it transmits a notification of that selection to the Moderator via data link 7, or perhaps via data bus if the control computer is being operated by the Moderator 1. The Moderator 1 then transmits via data link 3 a selection notification to the selected Provider 2 and a specification of the estimated energy requirements of the end user or set of end users (or resellers) to be served. The Moderator will also transmit via data link 9 a copy of such selection notification to the DISCO 10 serving the end user or applicable set of end users.

[0127] The Moderator 1, perhaps using an adjunct computer 11, collects actual energy usage data from the end user's meters 12 via the public switched telephone network 13. As illustrated in FIGS. 11 and 12, however, end user meters 12 may communicate usage data to the Moderator's adjunct computer 11 via the Internet 14 (including posting such usage data to a website from which the Moderator's adjunct computer can download this data) or via a wireless communication network 15. Other networks, such as wide-area data networks or the communications facilities of a DISCO's local power grid, can also be used.

[0128] An adjunct computer is known in the art to be a computer, closely associated with a primary computer, that provides the primary computer's operating software additional data or operating logic to provide the primary computer with additional operational capability. In the herein disclosed architecture, an adjunct computer 11 can be employed, for example, to collect energy usage data from end users' meters 12, process that data and transmit such processed data to the Moderator 1, each end user's current Provider 2 and the power grid or gas pipeline management computer and/or billing computer of that end user's DISCO 10. The adjunct computer 11 communicates with the Moderator 1 over a digital data link or data bus 16. If the Moderator has enough processing capacity, the function of the adjunct computer may be incorporated in the Modera-

tor's processor and memory, the function being implemented in the processor by appropriate software. The data link 16 is illustrated as a dedicated transmission facility between the Moderator 1 and the adjunct computer 11. However, any other transmission technology offering a selective way to transmit data from the Moderator 1 to the adjunct computer 11 may be used. (A "transmission facility" is a telecommunication path or channel. It may be, for example, a wired link, a radio channel in a wireless system, or a time slot in a digitally multiplexed optical transmission system).

[0129] A computer adjunct to the computer system used by a Provider and/or a DISCO to record and store the meter reading data for all of the Provider's and/or DISCO's end user customers (or perhaps belonging to an independent meter reading service entity performing this function in place of the DISCO) can also be employed to receive from the Moderator 1 or its adjunct computer 11, via data link 17, 18, the meter reading data measured by each end user's meter 12.

[0130] The Moderator 1 also transmits at least a portion of the received bids to the energy network management computers 2 (or associated adjunct computers) of Providers over data links 3. There are many transmission technologies available to transmit this bid data to the Providers, including dedicated bidirectional links between the Moderator and each Provider.

[0131] The data inputs and outputs of the Moderator 1, the control computers 8, the various adjunct computers, the energy network management computers 2, the end users' meters 12 and the DISCO's power grid or gas pipeline management and/or billing computers 10 are implemented by such devices as interfaces, registers and modems that are well known in the art.

[0132] FIG. 2 illustrates a system architecture in which the Providers' energy management computers 2 submit bids and receive data transmissions from the Moderator 1 over dedicated communications links 19. The control computer 8 receives rate information and/or provider selection data and transmits Provider selection notifications to the Moderator 1 over dedicated data links 20. The Moderator can transmit such a notification to the applicable Provider 2 over dedicated link 19 and to the applicable DISCO's power grid or pipeline management and/or billing computer 10 over shared data link 9.

[0133] FIG. 3 illustrates a system architecture in which data communications between the Moderator 1 and the Providers 2, between the Moderator and the control computers 8, and between the Moderator and the DISCOs 10 are carried over shared data links 21, 22, 23, 24, 25, 26 in each respective case. This could be accomplished, for example, by many known local area network (LAN), metropolitan area network (MAN), and wide area network (WAN) technologies.

[0134] FIG. 4 illustrates an exemplary method of the herein disclosed invention in which Providers formulate bids and transmit these bids 28 to the Moderator. Upon receiving such bids 29, the Moderator processes the bids to determine which bids apply to which set of end users associated with each control computer 30, prioritizes the bids by, for example, listing the lowest bid first (and then the next lowest and so on) and generates provider selection data 31. The Moderator then transmits 32 rate information and/or provider selection data to each applicable control computer.

After some initial processing of the bids received, the Moderator also transmits 33 at least a portion of the received bid information to competing Providers.

[0135] The control computer receives from the Moderator the rate information and/or provider selection data, applies decision rules, if any, that the control computer administrator has inputted, and selects 34 a Provider for each set of end users this control computer serves. The control computer transmits 35 to the Moderator a notification identifying the Provider that has been selected, together with a specification of the estimated energy requirements for the set of end users this Provider will supply. The Moderator, in turn, will transmit 36 this information to a computer 37 associated with the selected Provider's energy network management computer and, perhaps, to the power grid or gas pipeline management and/or billing computer 38 of the DISCO that serves as the local energy distribution company for the set of end users to be supplied by the selected Provider.

[0136] FIGS. 5 and 6 illustrate an exemplary system and method of the invention in which the control computers 8 transmit Provider selection notifications and specifications of estimated energy requirements directly to the selected Providers via data links 39 over an appropriate transmission system 40, 41 to each Provider 2. FIG. 6 also shows that the control computer may transmit 42 Provider selection notifications and energy specification data directly to the applicable DISCOs as well.

[0137] FIGS. 7, 8, 9 and 10 illustrate an exemplary system and method of the invention in which the Moderator 1 incorporates all of the functions of the control computers. As a result, no control computers are needed in this system architecture. The Moderator selects the Provider for each end user or set of end users (or resellers), as illustrated in FIG. 10. The Moderator then notifies the selected Provider and the applicable DISCO of this Provider selection and transmits to the selected Provider and the applicable DISCO energy specification data for each end user or set of end users to be served. In FIG. 7, shared data links are used for communication between the Moderator and the end users (or resellers). In FIG. 8, the Moderator communicates with Providers and DISCOs via dedicated data links 19 and 43, respectively. In FIG. 9, shared data links 3 and 9 are used for communication between the Moderator 1 and the Providers and between the Moderator 1 and the DISCO 10.

[0138] FIG. 13 illustrates an exemplary system of the invention in which energy usage is collected from end user meters 12 by the meter reading department 44 of the DISCO serving as the local energy distribution company for such end users. Transmission of such collected meter reading data by the DISCO to the Moderator's adjunct computer 11 may be accomplished by any of several wired or wireless telecommunications technologies well known in the art.

[0139] FIG. 14 illustrates the same exemplary system as FIG. 13, with the exception that, instead of the meter reading department of the applicable DISCO collecting usage data from end user meters, that function is performed by a third-party meter reading service 45 (independent of the DISCO).

[0140] The Moderator, by means of a billing processor, can prepare a billing statement for each end user or reseller and transmit such statement via data link to the selected Provider for that end user or reseller. This billing processor receives from the Moderator's adjunct computer, via data link or data bus, processed meter reading data (including

actual energy usage data) for each end user. By accessing the Moderator's database, the billing processor obtains the stored bid information for the bidder selected by the Moderator as the end user's or reseller's Provider during the period of time for which energy usage was measured by the end user's meter (or the meters of end users served by resellers). The billing processor matches this information with the processed meter reading data for that end user or reseller and creates a billing statement.

[0141] As illustrated in FIG. 15, the Moderator's adjunct computer 46 collects meter reading data from each end user being served and correlates 47 that usage data with the historical bid data of each of the Providers that were selected to serve this end user during various periods over the billing cycle. As a result of this processing, the Moderator can generate a bill for each end user (or the applicable reseller, if any).

[0142] FIG. 16 illustrates an alternative bill generation approach, in which the DISCO serving the applicable end user can generate a bill for that end user (or applicable reseller, if any) if the DISCO is responsible for collecting usage data 48 from end user meters. In this exemplary system, the Moderator transmits 49 to the applicable DISCO the historical bid data of each of the Providers that were selected to serve this end user during various periods over the billing cycle. The DISCO can correlate 50 this bid information with the meter reading data it collected from this end user's meter during the billing cycle in order to generate 51 a bill for this end user (or an applicable reseller, if any).

What is claimed is:

1. A method for creating an automated bidding process among energy Providers and end users in which a moderating computer collects economic incentive data from each Provider of a plurality of energy Providers, processes the economic incentive data and selects at least two Providers of the plurality of energy Providers to provide energy to at least one end user, based on an economic choice, wherein the method comprises:

- a. receiving in the moderating computer, economic incentive data specifying the economic incentive each Provider will place on a unit of energy provided to the at least one end user, processing the economic incentive data to determine which of the economic incentive data correspond to the at least one end user and to produce derivative data, and storing the economic incentive data and the derivative data in a data base of the moderating computer as first end-user set data;
- b. in the moderating computer, transmitting at least a portion of the first end-user set data to at least a portion of the plurality of energy Providers;
- c. in the moderating computer, processing the first end-user set data and generating provider selection data; and
- d. in the moderating computer, selecting at least two Providers of the plurality of energy Providers to provide energy to the at least one end user, with each of the at least two Providers to supply a portion of the energy to be used by the at least one end user at an end-user facility during at least a portion of a specific future time interval.

2. A method of claim 1 including, in the moderating computer, transmitting a selection notification to each of the at least two Providers.

3. A method of claim 2 including, in the moderating computer, transmitting to the at least one end user's local energy distribution company at least a portion of the information contained in the selection notification.

4. A method of claim 1 including, in the moderating computer, transmitting at least a portion of the economic incentive data to the at least one end user.

5. A method of claim 4 in which at least a portion of the economic incentive data associated with the at least one end user is made available by the moderating computer to the at least one end user by means of an Internet website or computer bulletin board.

6. A method of claim 1 comprising, in the moderating computer, receiving decision rules from the at least one end user, processing the first end-user set data and the decision rules to generate provider selection data, and selecting the at least two Providers of the plurality of energy Providers for the provision of energy to the at least one end user.

7. A method of claim 1 in which the at least one end user includes one or more resellers of energy supply.

8. A method of claim 1 in which the moderating computer transmits at least a portion of the first end-user set data to at least a portion of the plurality of energy Providers subsequent to the selection of the at least two Providers.

9. A method of claim 1 in which the moderating computer transmits to each of the at least two Providers one or more specifications of the estimated energy requirements that Provider should expect to provide to the at least one end user during the portion of the specific future time interval.

10. A method of claim 9 in which the specifications are made available by the moderating computer to the at least two Providers by means of an Internet website or computer bulletin board.

11. A method of claim 1 in which the moderating computer transmits to the at least two Providers, periodic usage reports associated with the at least one end user.

12. A method of claim 11 in which the periodic usage reports are made available by the moderating computer to the at least two Providers by means of an Internet website or computer bulletin board.

13. A method of claim 1 in which the moderating computer transmits, to the at least one end user, periodic usage reports associated with the at least one end user.

14. A method of claim 13 in which the periodic usage reports associated with the at least one end user are made available by the moderating computer to the at least one end user by means of an Internet website or computer bulletin board.

15. A method of claim 1 in which the at least one end user's local energy distribution company transmits periodic usage reports to the at least two Providers or the at least one end user.

16. A method of claim 11 in which the local energy distribution company includes an independent third party meter reading service entity.

17. A method of claims 15 in which the periodic usage reports are made available to the at least two Providers or the at least one end user by means of an Internet website or computer bulletin board.

18. A method of claim 1 in which the derivative data provided by the Moderator includes information derived

from the prices or quantities of energy contained in the economic incentive data received by the moderating computer from the plurality of energy Providers.

19. A method of claim 1 in which at least one Provider of the at least two Providers is selected by the moderating computer to supply a specific quantity or block of energy.

20. A method of claim 1 in which at least one Provider of the at least two Providers is selected by the moderating computer as a default Provider or a contract Provider.

21. A method for creating an automated bidding process among energy Providers and end users in which a moderating computer collects economic incentive data from each Provider of a plurality of energy Providers, processes the economic incentive data and distributes processed data to a first control computer associated with at least one end user, thereby enabling the first control computer to select at least two Providers of the plurality of energy Providers to provide energy to the at least one end user, based on an economic choice, wherein the method comprises:

- a. receiving in the moderating computer, economic incentive data specifying the economic incentive each Provider will place on a unit of energy provided to the at least one end user, processing the economic incentive data to determine which of the economic incentive data correspond to the first control computer and to produce derivative data, and storing the economic incentive data and the derivative data in a data base of the moderating computer as first control computer data;
- b. in the moderating computer, transmitting at least a portion of the first control computer data to the first control computer associated with the at least one end user;
- c. in the moderating computer, transmitting at least a portion of the first control computer data to at least a portion of the plurality of energy Providers;
- d. in the first control computer, receiving the first control computer data, processing the first control computer data and generating provider selection data; and
- e. in the first control computer, selecting at least two Providers of the plurality of energy Providers to provide energy to the at least one end user, with each of the at least two Providers to supply a portion of the energy to be used by the at least one end user at an end-user facility during at least a portion of a specific future time interval.

22. A method of claim 21 including, in the first control computer, notifying the moderating computer of the selection of the at least two Providers to provide energy to the at least one end user.

23. A method of claim 21 in which the first control computer is a computer adjunct to the moderating computer.

24. A method of claim 21 in which the moderating computer performs at least a portion of the first control computer's processing and communications functions.

25. A method of claim 21 comprising, in the first control computer, receiving decision rules from the at least one end user, processing the first control computer data and the decision rules to generate provider selection data, and selecting the at least two Providers of the plurality of energy Providers for the provision of energy to the at least one end user.

26. A method of claim 21 in which the moderating computer transmits to each of the at least two Providers one or more specifications of the estimated energy requirements that Provider should expect to provide to the at least one end user during the portion of the specific future time interval.

27. A method of claim 21 in which the at least one end user's local energy distribution company transmits periodic usage reports to the at least two Providers or the at least one end user.

28. A method of claim 21 in which the first control computer is operated by the at least one end user, by a reseller to end users, or by the local energy distribution company that distributes energy to the at least one end user associated with the first control computer.

29. A method for managing the provision of energy, by at least two Providers of a plurality of energy Providers to at least one end user of a plurality of end user in accordance with economic incentives arrived at through a bidding process involving a central processor, referred to as a moderator, comprising the steps of:

- a. collecting energy availability data for each of the Providers, each Provider entering the energy availability data, corresponding to the energy the Provider can make available to the at least one end user, into its energy management computer's energy management database;
- b. each energy management computer (i) receiving management instructions from that Provider's energy management administrator, (ii) formulating economic incentives for the portion of the Provider's energy the Provider can make available to the at least one end user, based on the management instructions and the energy availability data, and (iii) transmitting the economic incentives to the moderator;
- c. in the moderator, receiving the economic incentives, entering the economic incentives from each Provider in the moderator's database, sorting the economic incentives to identify all economic incentives associated with the at least one end user producing derivative data, and storing the economic incentives and the derivative data in the moderator's database as first end-user set data;
- d. in the moderator, transmitting at least a portion of the first end-user set data to at least a portion of the plurality of energy Providers;
- e. in each Provider's energy management computer, entering the portion of the first end-user set data received from the moderator in each Provider's energy management database, and adjusting each Provider's economic incentives in consideration of the first end-user set data reflecting at least one other Provider's economic incentives;
- f. in the moderator, processing the first end-user set data, thereby generating provider selection data, and populating the moderator's database with the provider selection data;
- g. in the moderator, selecting at least two Providers of the plurality of energy Providers, in accordance with the provider selection data, for the provision of energy to the at least one end user, with each of the at least two Providers to supply a portion of the energy to be used

at the same at least one end-user facility during at least a portion of a specific future time interval;

- h. the moderator notifying each of the at least two Providers of their selection and transmitting, to a computer associated with each of the at least two Providers' energy management computers, one or more specifications of an estimated energy requirement that Provider should expect to provide to the at least one end user; and
- i. each of the selected Providers processing the specifications and periodic usage reports, received from the moderator or from the at least one end user's local energy distribution company, and adjusting its energy production in accordance with the specifications and periodic usage reports.

30. A method of claim 29 in which at least a portion of processing and communications functions of the energy management computer are performed by an adjunct computer or a computer associated with the energy management computer.

31. An energy bidding moderator for enabling the selection of at least two Providers of a plurality of energy Providers for the provision of energy to at least one end user, in accordance with economic incentives generated by the Providers, comprising:

- a. a computer with a processor and a memory;
- b. means for receiving economic incentive data from the at least two Providers and storing the economic incentive data identified with the at least two Providers in the memory;
- c. means for processing the economic incentive data received from the plurality of energy Providers to determine a first subset of the economic incentive data associated with the at least one end user and to produce derivative data, storing the economic incentive data and the derivative data in the memory as first end-user set data, and generating provider selection data; and
- d. means for transmitting at least a portion of the first end-user set data to at least a portion of the plurality of energy Providers.

32. A moderator of claim 31 further including means for receiving decision rules from an administrator associated with the moderator and applying the decision rules to the first end-user set data to generate the provider selection data.

33. A moderator of claim 31 including means for selecting at least two Providers to supply energy to the at least one end user, with each of the at least two Providers to supply a portion of the energy to be used at the same at least one end-user facility during at least a portion of a specific future time interval.

34. A moderator of claim 31 including means of notifying each of the at least two Providers of its selection by the moderator to provide energy to the at least one end user and notifying the at least one end user's local energy distribution company of the Provider selections.

35. A moderator of claim 31 including means for transmitting at least a portion of the economic incentive data to the at least one end user.

36. A method for conducting an automated bidding process among a plurality of energy Providers and end users, comprising:

- a. collecting economic incentive data from a plurality of energy Providers;
- b. prioritizing the economic incentive data that apply to at least one end user;
- c. designating at least two Providers of the plurality of energy Providers to be the designated Providers of energy to the at least one end user on the basis of the prioritized economic incentive data; and
- d. informing each of the at least two designated Providers of its designation, one or more specifications of estimated energy requirements and periodic usage reports associated with the at least one end user, thereby enabling each of the at least two Providers to efficiently adjust its energy supply during the time interval in which each designated Provider supplies energy to the at least one end user.

37. A method for creating an automated bidding process among energy Providers and Buyers of energy in which a moderating computer collects economic incentive data from each Provider of a plurality of energy Providers, processes the economic incentive data and selects at least two Providers of the plurality of energy Providers to provide energy to a first Buyer, based on an economic choice, wherein the method comprises, in the Moderator:

- a. receiving from the first Buyer, a request for energy supply to be delivered to a specified delivery destination during at least one specific future time interval;
- b. processing the request and distributing the processed request to a plurality of energy Providers;
- c. receiving a response, including the economic incentive data, from at least two Providers;
- d. entering the economic incentive data in a database, processing the economic incentive data, producing derivative data and storing the economic incentive data and the derivative data in a database of the Moderator as first Buyer set data;
- e. transmitting at least a portion of the first Buyer set data to at least a portion of the plurality of energy Providers;
- f. processing the first Buyer set data and selecting at least two Providers of the plurality of energy Providers to provide energy to the first Buyer, with each of the at least two Providers to supply a portion of the energy to be used by the at least one end user at an end-user facility during at least a portion of a specific future time interval; and
- g. transmitting a selection notification to each of the at least two Providers selected by the Moderator to provide energy to the first Buyer.

38. A method of claim 37 in which the Moderator (i) receives request data from the first Buyer on a first software defined template as part of an Internet website or computer bulletin board, (ii) distributes the processed requests to the energy Providers by posting the processed requests on a website or computer bulletin board accessible to the energy Providers, and (iii) receives response data from at least two Providers on a website or computer bulletin board by means of a second software defined template for the entry of the response data by the at least two Providers.

39. A method of claim 37 in which the Moderator receives a set of decision rules from the first Buyer and processes the economic incentive data and the decision rules to generate first Buyer set data.

40. A method for creating an automated bidding process among energy Providers and Buyers of energy in which a moderating computer collects economic incentive data from each Provider of a plurality of energy Providers, processes the economic incentive data and distributes processed data to a first control computer associated with at least one Buyer, thereby enabling the first control computer to select at least two Providers of the plurality of energy Providers to provide energy to the Buyer, based on an economic choice, wherein the method comprises:

- a. in the Buyer, formulating a request for energy supply to be delivered to a specified delivery destination during at least one specific future time interval and transmitting that request to the moderating computer;
- b. in the moderating computer, processing such request and distributing a processed request to a plurality of energy Providers;
- c. in at least two Providers, receiving the processed request, formulating a response to the processed request and transmitting such response, including economic incentive data, to the moderating computer;
- d. in the moderating computer, receiving the response from at least two Providers, including economic incentive data specifying the economic incentive each Provider will place on a unit of energy provided to the Buyer, processing the economic incentive data to determine which of the economic incentive data correspond to a first control computer and to produce derivative data, and storing the economic incentive data and the derivative data in a data base of the moderating computer as first control computer data;
- e. in the moderating computer, transmitting at least a portion of the first control computer data to the first control computer associated with the Buyer;
- f. In the moderating computer, transmitting at least a portion of the first control computer data to at least a portion of the plurality of energy Providers;
- g. in the first control computer, receiving the first control computer data, processing the first control computer data, and generating provider selection data; and
- h. in the first control computer, selecting at least two Providers of the plurality of energy Providers to provide energy to the Buyer, with each of the at least two Providers to supply a portion of the energy to be used

by the at least one end user at an end-user facility during at least a portion of a specific future time interval.

41. A method of claim 40 in which the moderating computer performs at least a portion of the processing and communications functions of the first control computer

42. A Moderator for enabling the selection of at least two Providers of a plurality of energy Providers for the provision of energy to the at least one end user, in accordance with economic incentives arrived at through a bidding process, comprising:

- a. a computer with a processor and a memory;
- b. means for receiving from a Buyer, a request for energy to be delivered to a specified delivery destination during at least one specific future time interval and storing the request in the memory;
- c. means for processing the request to formulate a processed request;
- d. means for transmitting the processed request to the plurality of energy Providers;
- e. means for receiving a response, including the economic incentive data, relating to the request for energy from at least two Providers and storing the data in the memory;
- f. means within the processor for producing derivative data based on the economic incentive data and storing the economic incentive data and derivative data in the memory as first Buyer set data;
- g. means for transmitting at least a portion of the first Buyer set data to at least a portion of the plurality of energy Providers;
- h. means for processing the first Buyer set data and selecting at least two Providers of the plurality of energy Providers to provide energy to the Buyer, with each of the at least two Providers to supply a portion of the energy to be used by the at least one end user at an end-user facility during at least a portion of a specific future time interval; and
- i. means for transmitting a selection notification to each of the at least two Providers.

43. A Moderator of claim 42 comprising a website or a computer bulletin board (i) provided with a first software defined template, accessible by the Buyer, for the entry of request data by the Buyer, (ii) accessible by the plurality of energy Providers, for the posting of requests processed by the Moderator and (iii) provided with a second software defined template, accessible by the plurality of energy Providers, for the entry of response data by the energy Providers.

* * * * *