



US 20020042931A1

(19) **United States**

(12) **Patent Application Publication**
Kaplan et al.

(10) **Pub. No.: US 2002/0042931 A1**

(43) **Pub. Date:**
Apr. 11, 2002

(54) **ENHANCING INORGANIC CARBON
FIXATION BY PHOTOSYNTHETIC
ORGANISMS**

(76) Inventors: **Aaron Kaplan**, Jerusalem (IL); **Judy
Lieman-Hurwitz**, Jerusalem (IL);
Daniella Schatz, Jerusalem (IL); **Ron
Mittler**, Jerusalem (IL); **Michal
Ronen-Tarazi**, Shoham (IL); **David J.
Bonfil**, Meitar (IL)

Correspondence Address:
SOL SHEINBEIN
c/o ANTHONY CASTORINA
SUITE 207
2001 JEFFERSON DAVIS HIGHWAY
ARLINGTON, VA 22202 (US)

(21) Appl. No.: **09/887,038**

(22) Filed: **Jun. 25, 2001**

Related U.S. Application Data

(63) Continuation of application No. 09/332,041, filed on
Jun. 14, 1999, now Pat. No. 6,320,101.

Publication Classification

(51) **Int. Cl.⁷** **C12N 15/82**; C12N 15/87;
C12N 15/31; A01H 5/00

(52) **U.S. Cl.** **800/290**; 800/278; 800/292;
800/293; 800/294; 800/288;
800/297; 536/23.7

(57) **ABSTRACT**

A method of enhancing inorganic carbon fixation by a
photosynthetic organism. The method is effected by trans-
forming cells of the photosynthetic organism with an
expressible polynucleotide encoding a polypeptide having a
bicarbonate transporter activity. Preferably, the polynucle-
otide further includes a plant promoter. Sequences and
constructs for implementing the method are also described.

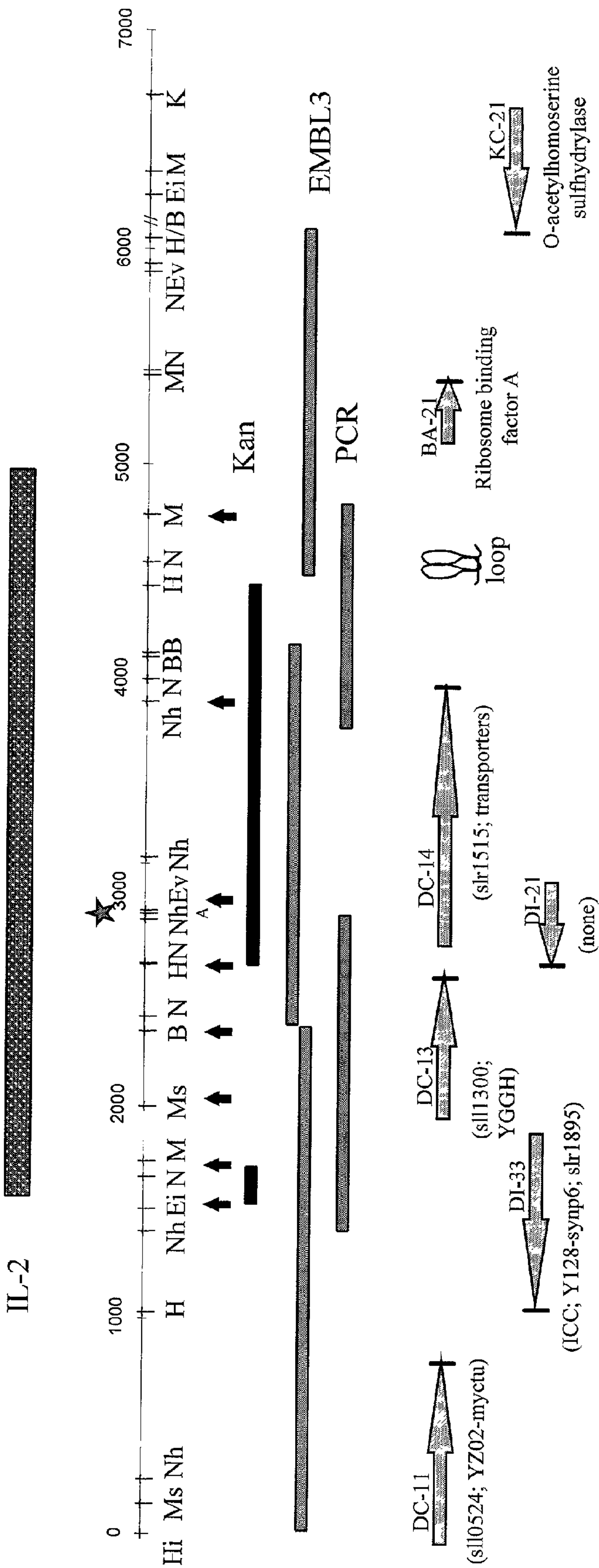

Fig. 1

ICTB : 1	ATGACTGTCTGGCAAAC	TCTGACTTTTGCCCAT	TACCAACCCCACAGTGGGCCACAGC	60	(SEQ ID NO:2)
SLR : 13	ATCTCTATCTGGCGAT	CGCTGATGTTTGGCGGT	TTTCCCCCAGGAATGGGCCGGGC	72	(SEQ ID NO:4)

ICTB : 61 AGTTTCTTGCAATCGGCTGT TTGGCAGCCTGC-GAGCTTGGCGGCCCTCCAGCCAGCTGTT 119
| | | | | | | | | | | | | | | | | | |
SLR : 73 AGTGTGCTCCATCGTTTGGTGGGCTGGGGACAGAG-TTGGATACAGGCTAGTGTGCTCTG 131

ICTB : 120 GGTTCGCTCAGGCCACTGGCT--GCCTCTTTCGCTTGCTGTCGCTACGGTTCCGCTCCG 177
| | ||||| ||||| ||||| ||||| ||||| |||||
SLR : 132 GCCCACCTTCGAGGCATTGGGTACGGCT-CTAG-TGGCAATAATTTTATTGCGGCTCCC 189

[illegible]

ICTB ; 237 GCTCTCGCTGACAGATATCGATCTGCGGCAAGCA---ACCCCCATTCACTGGTGGTGCT 293
||| | | | ||| | | | | | | | | | |
SLR : 249 GCTGACCTTTGCTGAT--CAACCAG-GGAAGGGTTTGACTCCCATCCATGTTTTAGTTTT 305

ICTB : 294 GCTCTACTGGGCGTCCGATGCCCTAGCAACGGGACTCTCACCCGTACGGCTGCAGCTTT 353
||||| | | | | | | | | | | |
SLR : 306 TGCCCTACTGGTGCAATTTCGGCGGATCGCCGTGGGATTTTCTCCGGTAATAAATGGCGGCGC 365

ICTB : 354 AGTTGGGCTAGCCAAACTGAC--GCTC-TACCTGTGGTTTTTGCCTTAGCGGCTCGGGTT 411
||| |||| ||| | ||| |||| | | |||| |||
SLR : 366 GTCGGGGTTAGCGAAATTAAACAGCTAATTTATGTCGTGTTTCTAC--TGCGGGCGAGGTTA 423

ICTB	:	412	CTCCGCAATCCCCGTCCTGC-GATCGCTGCTGTTCCTCGGTCTGATCACATCGCTTTT	470
SLR	:	424	TTGCCAAAACAACAATGGTTGAAC-CCGTTAGTAACCGTTGTTTACTGGTAGGGCTATT	482

Fig. 2

ICTB : 471	TGTCAGTGCTACGGCCCTCAACCAATGGATCTACGGCGTTGAAGAGCTGGCGACTTGGGT	530
SLR : 483	GGTGGGAGTTACGGTCTGCGACAACACAGGTGGACGGGTAGAACAGTTAGCCACTTGGAA	542
ICTB : 531	GGATCGCAACTCGGTTGCCGACTTCACCTCACGGGTTTACAGCTATCTGGGCAACCCCAA	590
SLR : 543	TGACCCACCTCTACCTTGGCCCAAGGCCACTAGGGTATATAGCTTTTTAGGTAATCCCAA	602
ICTB : 591	CCTGCTGGCTGCTTATCTGGTGCCGACGACTGCCCTTT-CTGCAGCAGCGATCGGGGTGT	649
SLR : 603	TCTCTTGGCGGCTTACCTGTGTGCCCATGACGGGTTTGAGCTTGAGT-GCCCTGGTGTAT	661
ICTB : 650	GGCGGGGCTGGCTCCCCAAGCTGCTGGCGATCG-CTGCGACAGGTGCGAGCAGCTTATGT	708
SLR : 662	GGCGACGGTGGTGCCCCAAACTGCTGG-GAGCAACCATGGTGATTGTTAACCTACTCTGT	720
ICTB : 709	CTGATCCTCACCTACAGTCGCGGTGGCTGGCTGGGTTTGTGCGCCATGATTTTGTCTGG	768
SLR : 721	CTCTTTTACCCAGAGCCGGGGCGGTGGCTAGCAGTGCTGGCCCTGGGAGCTACCTTC	780
ICTB : 769	GCGTTATTAGGGCTCTACTGGTTTCAACCCCGTCTACCCGCACCCCTGGCGACGCTGGCTA	828
SLR : 781	CTGGCCCTTGTACTTCTGGTGGTTACCCCAATTACCCAAATTTTGGCAACGGTGGTCT	840
ICTB : 829	TTCCCAAGTCGTATTGGGTGGACTAGTCGCGGTGCTCTT-GGTGGCGGTGCTTGGACT---	884
SLR : 841	TTGCCCCCTGGC---GATCGCC--GTGGCGGTATATATTAGGTGGGGGAGCGTTGATTGCG	894
ICTB : 885	-TG-AGCCGTTGCGCGTGCGGTGTAGCATCTTTGTGGGGCGGTGAAGACAGCAGCAAC	942
SLR : 895	GTGGAACCGAATTCGACTCAGGGCCATGAGCATTTTTGCTGGCGGGAAGACAGCAGTAAT	954

Fig. 2
(Continued)

ICTB	:	943	AACTTCGGGATCAATGTC	TGGGTGGCGGTGCTGCAGATGATTCAAGATCGGCCCTTGCGCTG	1002
SLR	:	955	AATTCCCGCATCAATGTT	GGGAAGSGTAAAGCCATGATCCGAGCCCGCCCTATCAATT	1014
ICTB	:	1003	GGCATCGGCCCGGCAATA	ACCGCCTTTAACCTGGTTTATCCCTCTATCAACAGCGCGGC	1062
SLR	:	1015	GGCATTGGCCCGCAGGTA	ACGAAGCCTTTAACCAAAATTATCCTTACTATATGCGGCCCGCCGC	1074
ICTB	:	1063	TTTACGGCGGTTGAGCGCC	TACTCCGTCCCGCTGGAAGTCGCGGTGAGGGCGGACTACTG	1122
SLR	:	1075	TTCACCGCCCTGAGTGCC	TATTCATTTACCTAGAAATTTTGGTGGAAACGGGTGTAGTT	1134
ICTB	:	1123	GGCTTGA-CGGCCTTCGCT	TGGCTGCT-GCTGGTCACGGCGGTGACGGCGGTGCGGCAGG	1180
SLR	:	1135	GCTTTTACCTGTATGCTC	-TGGCTGTTGGCCGTTACCCCTAGGCCAAAGGC-GTAGAACTGG	1192
ICTB	:	1181	TGAGCCGACTGCGGCGCG	GATCGCAATCCCC--AAGCCTTTTGGTTGATGGCTAGCTTGGC	1238
SLR	:	1193	TTAAACG-CTGTGCGC-CA	AACCTCGCCCCCGGAAGGCATCTGGATTATGGGGGCTTTAGC	1250
ICTB	:	1239	CGGTTTGGCAGGAATGCT	GGGTCACGGTCTGTGTTGATACCGTGCTCTATCGACCGGAAGC	1298
SLR	:	1251	GGCGATCATCGGTTTGT	TGGTCCACGGCATGGTAGATACAGTCTGGTACCGTCCCCCGGT	1310
ICTB	:	1299	CAGTACGCTCTGGTGGCT	CTGTATTGG--AGCGATCGCGAGTTTCTGG--CAGC-CCCAA	1353
SLR	:	1311	GAGCACTTTGTGGTGG-T	TGCTAGTGGCCATTG-TTGCTAGTCAGTGGGCCAGGCCCCAG	1368
ICTB	:	1354	CCTTCCAAAGCAACTCCC	TCCAGAAAGCCGAGCATTCAGACGAA	1395
SLR	:	1369	GCCCCGTTGGAGGCCAGT	AAGAA---GAAATGAGGACAAA	1407

Fig. 2
(Continued)

SLR	:	5	+++W++L F + PQ+WG S LHR L G ++W +S L EALG L+A+++ -APF ISIMRSLMFGGFSQCWGRGSLHRLVWGWSQSWIQASVLNPHFEALGTALVAIIFIAAPF	64
ICTB	:	61	VESSAIGLGLAAIAAYWALLSLTDIDLRQATPIHNLVLLYWGVDALATGLSPVRAALVG ++ LG+ + A+WALL+ D + TPIH LV YW + A+A G SPV+ AA G	120
SLR	:	65	TSTTMLGIFMLLCCAFWALLTFADQPCKGLTPIHVLVFAYNCISAIAVGFSPVKMAAASG	124
ICTB	:	121	LAKLTLYLLVPALAAARVLRNPRLSLLFSVVVITSLFVSVYGLNQWIYGVVEELATWVDNR LAKLT L +F LAAR+L+N + + L +VV++ L V YGL Q + GVE+LATW D	180
SLR	:	125	LAKLTANLCLFILLAAARLLQNKQWLNRLVTVVLLVGLLVGSYGLRQQQVDEGVEQLATWNDET	184
ICTB	:	181	SVADFTSRVYSYLGNNPNLLAAAYLVPTTAFSAAAIGVWRGNLPKLLAIAATGASSLCLILT S +RVYS+LGNNPNLLAAAYLP T S +A+ VWR W PKLL + LCL T	240
SLR	:	185	STLAQATRVYSFGLNPNLLAAAYLVPMNTGLSLSALVVWRWPKLLGATMVIVNLLCLFFT	244
ICTB	:	241	YSRGGNLGFVAMIFVWALLGLYWFQPRLEPZWRRLFPVVGLGLVAVLLVAVLGLLEPLRV SRGGWL +A+ + L +W+ P+LP W+RW P+ + V + A++ +EP+R+	300
SLR	:	245	QSRGGNLAVLALGATFLALCYFWWLPQLPKFWQWSLPLAIAVAVILGGGALIAVEPIRL	304
ICTB	:	301	RVLISIFVGREDSSNNFRINWVLAVLQMIQDRFWLIGIGPGNTAFNLVYPLYQQARFTALSA R +SIF GREDESNFRINWV V MI+ RP +GIGPGN AFN +YP Y + RFTALSA	360
SLR	:	305	RAMSIFAGREDSSNNFRINWVEGVKAMIRARPIIGIGPGNEAFNQIYPYMYMRPRFTALSA	364
ICTB	:	361	YSVPLEVAVEGGLLGLTAFAWLLLVTAVTAVRQVSRLRRDRNPFQAFWLMASLAGLACMLG YS+ LE+ VE G++G T WLL VT V V R R+ P+ W+M +LA + G+L	420
SLR	:	365	YSIYLEILVETGVVGFTCMLNLLAVTLGKGVELVKRCRQTLAPEGIMWIMGALAAIIGLLV	424
ICTB	:	421	HGLFDTVLYRPEASTLWMLCTIGATASEFWQPQPSKOLPPEAEHSDEKM	467
SLR	:	425	HGMVDTVFYRPPVSTLWMLLVVAIVASQWASQAARLEASKEENEDKPL HG+ DTV YRP STLWML + +AS W ++ + E+ D+ +	471

Fig. 3

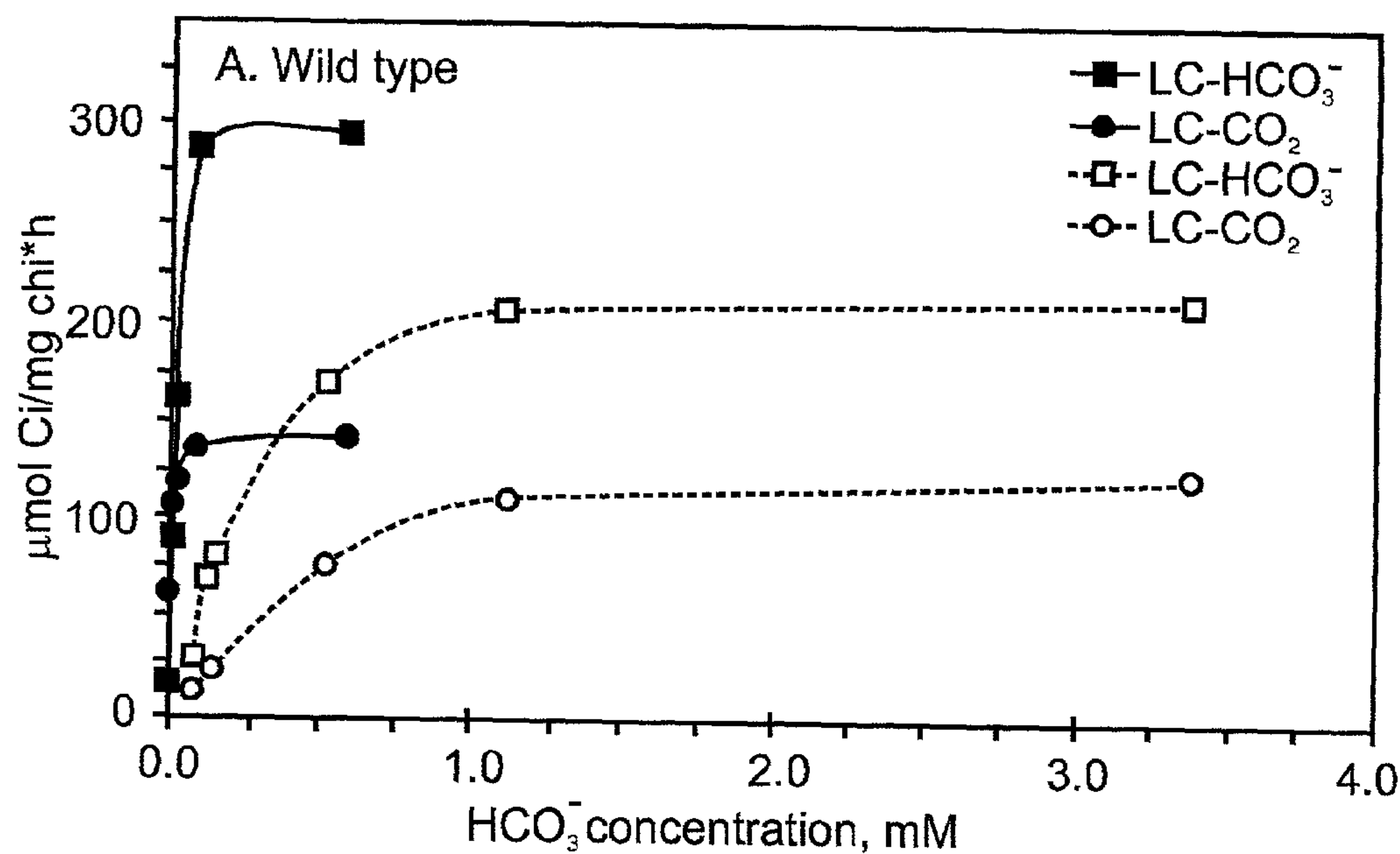

Fig. 4a

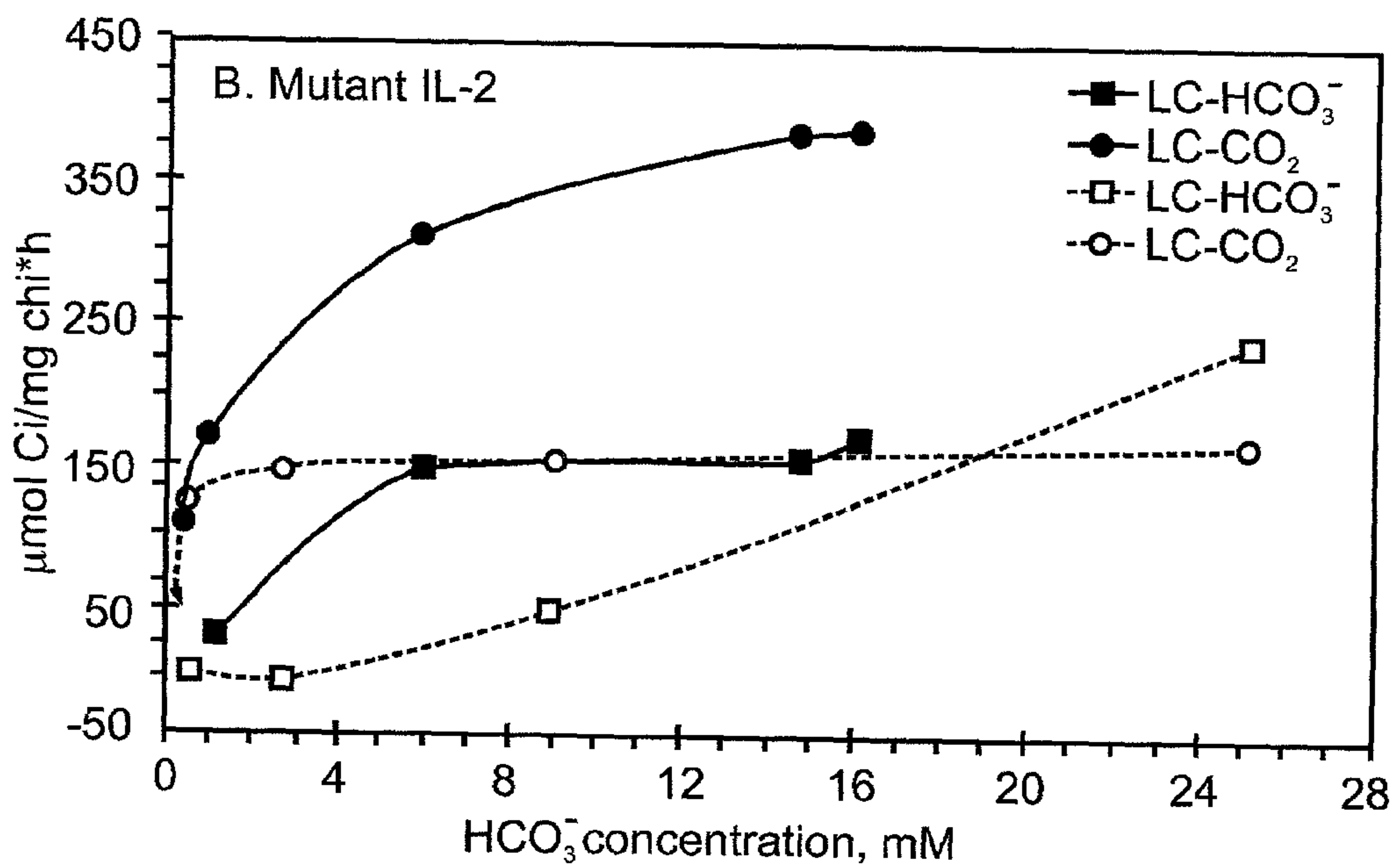

Fig. 4b

Wild type	GGGCT-AGCCGCGATCGCGGCCCTATTGGGCC	(SEQ ID NO: 6)
IL-2 ApaI side	GGGCT-AG--G-GATCGC-GCCCTATTGGGCC	(SEQ ID NO: 7)
IL-2 BamHI side	GGGCTCA-----GATCGC-GCCCTATTGGGCC	(SEQ ID NO: 8)
IctB	G L A A I A A Y W A L	(SEQ ID NO: 9)

Fig. 5

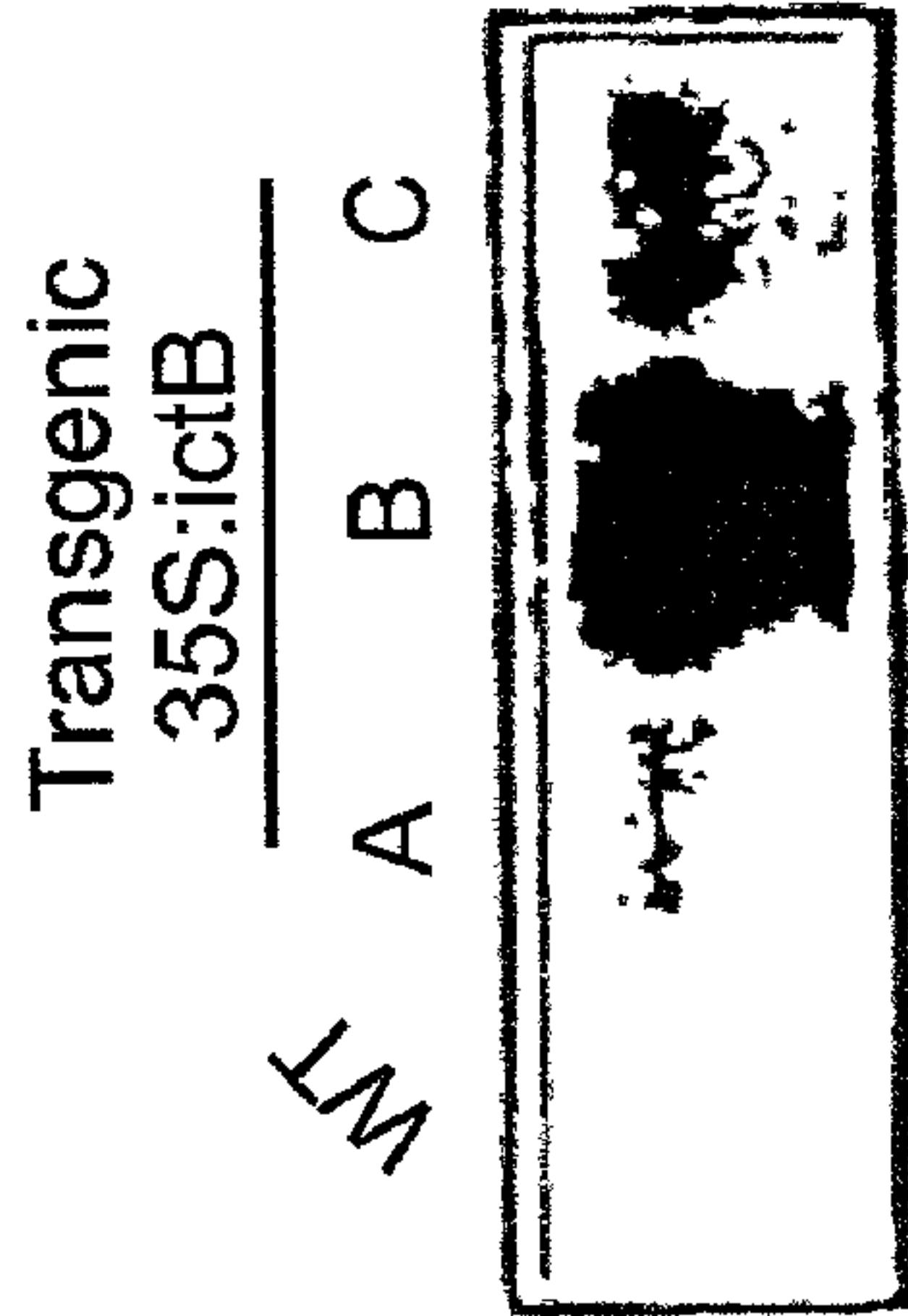

Fig. 6

ENHANCING INORGANIC CARBON FIXATION BY PHOTOSYNTHETIC ORGANISMS

This is a continuation of U.S. patent application
Ser. No. 09/332,041, filed Jun. 14, 1999.

FIELD AND BACKGROUND OF THE INVENTION

[0001] The present invention relates to a method of enhancing inorganic carbon fixation by photosynthetic organisms, nucleic acid molecules for effecting the method, and transformed plants characterized by enhanced inorganic carbon fixation.

[0002] Photosynthesis is a process executed by photosynthetic organisms by which, inorganic carbon (Ci), such as CO_2 and HCO_3^- , is incorporated into organic compounds using the energy of photon radiation. Photosynthetic organisms, such as, soil grown and aquatic plants and cyanobacteria (blue-green algae), depend on the organic compounds produced via photosynthesis for sustenance and growth.

[0003] The rate of photosynthesis is determined by several parameters which include but are not limited to, CO_2 concentration, O_2 concentration, temperature, light intensity, and the water balance in the case of soil grown plants.

[0004] Of the above mentioned parameters photosynthesis is largely influenced by the rate with which the carboxylating enzyme ribulose 1,5-bisphosphate carboxylase/oxygenase, (rubisco) can fix available CO_2 . The rate of CO_2 fixation depends on the concentration of CO_2 and to a lesser extent on the concentration of O_2 which are available to rubisco, since CO_2 fixation competes with photorespiration, which is the process of O_2 fixation by rubisco. Furthermore, when photosynthesis is rate-limited by the supply of CO_2 , the imbalance between the light energy input and its dissipation via CO_2 fixation, leads to photodynamic damage to the photosynthetic reaction centers (photoinhibition).

[0005] Since rubisco possesses a very slow turnover rate, in order to meet the energy requirements of photosynthetic organisms it needs to be present in abundance within the photosynthetic cells thereof (approximately 50% of the soluble protein). The abundance of rubisco leads to deleterious effects to the energetic balance of photosynthetic cells since most available resources of these cells must be allocated to the production of rubisco.

[0006] To overcome the problems associated with inefficient CO_2 fixation at low CO_2 concentrations, many photosynthetic organisms have evolved various mechanisms for concentrating the inorganic carbon exposed to rubisco. Such mechanisms are found in certain higher plants (belonging to the C4 group, including maize and sorghum) and in aquatic photosynthetic organisms. In C4 plants, differential expression and tight regulation of several genes enables cooperation between the mesophyll and bundle sheath cells leading to elevated CO_2 concentration in the latter. An initial carboxylation reaction, where HCO_3^- serves as the substrate, occurs in the mesophyll cells. The product is then transferred to the bundle sheath cells where it is decarboxylated (releasing the CO_2 fixed in the mesophyll cells) in close proximity to rubisco (confined to these cells). C3 plants, to which most of the crop plants belong, are unable to concentrate CO_2 at the site of rubisco and therefore grow poorly (compared to

C4 plants) under water-limiting conditions. Due to the large number of genes involved, and to the complexity of their tight, spatial regulation, in the operation of the C4 mechanism, the introduction of the whole C4 CO_2 concentrating mechanism to C3 plants is presently impossible.

[0007] Many aquatic photosynthetic microorganisms possess inducible mechanisms that concentrate CO_2 at the carboxylation site, compensating for the relatively low affinity of rubisco for its substrate, thus allowing acclimation to a wide range of CO_2 concentrations [25]. The presence of membrane-located mechanisms for inorganic carbon (Ci) transport are central to these concentrating mechanisms.

[0008] Photosynthetic microorganisms including cyanobacteria are also capable of acclimating to a wide range of CO_2 concentrations. The process of acclimation is mediated via changes, effected at various cellular levels, which include modulation of gene expression involved in the operation of the CO_2 concentrating mechanism (CCM) [1-5]. This mechanism enables these photosynthetic microorganisms to raise the CO_2 level at the carboxylation site thus overcoming the large (5 to 20-fold) difference between the $K_m(\text{CO}_2)$ of rubisco and the concentration of dissolved CO_2 when at equilibrium with the surrounding atmosphere. In cyanobacteria, the components of the CCM include energy-dependent HCO_3^- transport, CO_2 conversion to HCO_3^- [3] and highly organized structures, termed carboxysomes, where carbonic anhydrase catalyzes the formation of CO_2 from HCO_3^- in close proximity to rubisco [1-3]. The activity of the CCM increases dramatically following transfer from high to low CO_2 concentrations mainly due to changes in the Ci transport capabilities and an increase in the number of carboxysomes [3, 6, 7]. Some of the genes involved in the operation of the CCM were identified with the aid of high- CO_2 -requiring mutants but there is little information on those directly involved in HCO_3^- uptake [3, 4, 8].

[0009] The ability to concentrate CO_2 provides distinct advantages to photosynthetic organisms. The photosynthetic rate of such CO_2 concentrating organisms is not severely affected by lower CO_2 concentrations and as a result, the growth and productivity of such organisms are not severely limited by the environmental concentration of CO_2 , and by water, in the case of soil grown plants.

[0010] Therefore, it is highly desirable to enhance CO_2 fixation in non CO_2 concentrating photosynthetic organisms, such as C3 plants, since in all probability, such an enhancement would directly result in improved growth and productivity.

[0011] There are two possible biotechnological approaches with which an enhanced rate of CO_2 fixation can be achieved.

[0012] One such approach involves the manipulation of rubisco by site directed mutagenesis in order to raise both its affinity and specificity to CO_2 (compared with O_2) and to further enhance its turnover rate. Although numerous studies were conducted in order to isolate a rubisco mutant which possesses the above mentioned improvements at present no such rubisco mutants have been isolated.

[0013] Another approach for enhancing CO_2 fixation involves raising the concentration of CO_2 outside the cells of higher plants. In higher plants the concentration of CO_2 in

the air spaces within the leaves is determined by the diffusional flux of CO₂ through the stomata from the surrounding air via the unstirred layer around the leaves. The stomatal conductance for CO₂ is largely determined by the water balance of the plants. Modulation of stomatal opening by water availability is exercised by plants in order to combat water stress. Stomatal closure, in order to minimize water loss under conditions of water stress, generates a significant resistance to CO₂ diffusion leading to a sharp decline in CO₂ fixation. Although raising the concentration of CO₂ in a closed environment, such as a greenhouse, is commonly practiced in order to raise the diffusional flux of CO₂ and as such, raise plant productivity, such a practice however, is not applicable to outdoor grown plants.

[0014] Increasing stomatal conductance can theoretically serve to raise plant productivity, but at present, viable mechanisms for enhancing the stomatal CO₂ conductivity have not been proposed.

[0015] Thus, at present, both of the above mentioned approaches are theoretical and as such cannot be applied to render photosynthetic organisms, such as C3 plants, more efficient at fixing CO₂.

[0016] There is thus a widely recognized need for, and it would be highly advantageous to have, a method of enhancing the CO₂ fixation in photosynthetic organisms, such as higher plants, especially C3 plants.

SUMMARY OF THE INVENTION

[0017] According to one aspect of the present invention there is provided a method of enhancing inorganic carbon fixation by a photosynthetic organism, the method comprising the step of transforming cells of the photosynthetic organism with an expressible polynucleotide encoding a polypeptide having a bicarbonate transporter activity. Preferably, the polynucleotide further includes a plant promoter.

[0018] According to another aspect of the present invention there is provided a nucleic acid molecule for enhancing inorganic carbon fixation by a photosynthetic organism, the nucleic acid molecule comprising a polynucleotide encoding a polypeptide having a bicarbonate transporter activity. Preferably, the nucleic acid molecule further comprising a plant promoter being upstream to the polynucleotide effective in expressing the polypeptide.

[0019] According to yet another aspect of the present invention there is provided a transformed photosynthetic organism comprising the nucleic acid molecule described herein.

[0020] According to further features in preferred embodiments of the invention described below, the step of transforming the cells of the photosynthetic organism with the expressible polynucleotide encoding the bicarbonate transporter is effected by a method selected from the group consisting of genetic transformation and transient transformation.

[0021] According to still further features in the described preferred embodiments the genetic transformation is effected by a method selected from the group consisting of Agrobacterium mediated transformation, electroporation and particle bombardment.

[0022] According to still further features in the described preferred embodiments the transient transformation is effected by a method selected from the group consisting of viral transformation, electroporation and particle bombardment.

[0023] According to still further features in the described preferred embodiments the polynucleotide includes (i) a nucleic acid sequence corresponding to at least a portion derived from SEQ ID NO:2, the portion encodes the protein having the bicarbonate transporter activity; (ii) a nucleic acid sequence at least 60% identical to the portion, as determined using the Blast software where gap penalty equals 10 for existence and 10 for extension, average match equals 10 and average mismatch equals -5; (iii) a nucleic acid segment hybridizable with the portion under hybridization conditions of hybridization solution containing 10% dextrane sulfate, 1 M NaCl, 1% SDS and 5×10⁶ cpm ³²P labeled probe, at 65° C., with a final wash solution of 0.2× SSC and 0.1% SDS and final wash at 65° C.; (iv) a man induced variation of the portion; or (v) a naturally occurring variation of the portion.

[0024] According to still further features in the described preferred embodiments the polypeptide is at least 70% homologous to SEQ ID NO:3 or a portion thereof having the bicarbonate transporter activity as determined using the Blast software where gap open penalty equals 11, gap extension penalty equals 1 and matrix is blosum62.

[0025] According to still further features in the described preferred embodiments the photosynthetic organism is a plant.

[0026] According to still further features in the described preferred embodiments the plant is a C3 plant.

[0027] According to still further features in the described preferred embodiments the C3 plant is selected from the group consisting of tobacco, tomato, soybeans, potato, cucumber, cotton, wheat, rice and barley.

[0028] According to still further features in the described preferred embodiments the plant is a C4 plant.

[0029] According to still further features in the described preferred embodiments the C4 plant is selected from the group consisting of corn, sugar cane and sorghum.

[0030] According to still further features in the described preferred embodiments the organism is characterized by a photosynthetic rate at least 10% higher as compared to a control non-transformed organism under otherwise identical conditions.

[0031] According to still further features in the described preferred embodiments the plant promoter is selected from the group consisting of a constitutive plant promoter, a tissue specific plant promoter and an inducible plant promoter.

[0032] According to still further features in the described preferred embodiments (i) the constitutive plant promoter is independently selected from the group consisting of CaMV35S plant promoter, CaMV19S plant promoter, FMV34S plant promoter, sugarcane bacilliform badnavirus plant promoter, CsVMW plant promoter, Arabidopsis ACT2/ACT8 actin plant promoter, Arabidopsis ubiquitin UBQ1 plant promoter, barley leaf thionin BTH6 plant promoter, and rice actin plant promoter; (ii) the tissue

specific plant promoter is independently selected from the group consisting of bean phaseolin storage protein plant promoter, DLEC plant promoter, PHS β plant promoter, zein storage protein plant promoter, conglutin gamma plant promoter from soybean, AT2S 1 gene plant promoter, ACT 11 actin plant promoter from Arabidopsis, napA plant promoter from *Brassica napus* and potato patatin gene plant promoter; and (iii) the inducible plant promoter is independently selected from the group consisting of a light-inducible plant promoter derived from the pea rbcS gene, a plant promoter from the alfalfa rbcS gene, DRE, MYC and MYB plant promoters which are active in drought; INT, INPS, prxEa, Ha hsp17.7G4 and RD21 plant promoters active in high salinity and osmotic stress, and hsr203J and str246C plant promoters active in pathogenic stress.

[0033] According to still further features in the described preferred embodiments the polynucleotide further includes a sequence element selected from the group consisting of a nucleic acid sequence encoding a transit peptide, an origin of replication for propagation in bacterial cells, at least one sequence element for integration into a plant's genome, a polyadenylation recognition sequence, a transcription termination signal, a sequence encoding a translation start site, a sequence encoding a translation stop site, plant RNA virus derived sequences, plant DNA virus derived sequences, tumor inducing (Ti) plasmid derived sequences and a transposable element derived sequence.

[0034] The present invention provides new horizons with respect to crop yields, especially of C3 plants grown under low CO₂ and/or under limited water availability, because it accelerates the transport of bicarbonate into plant cells and eventually the chloroplasts to thereby improve the photosynthetic process and as a result carbon fixation.

BRIEF DESCRIPTION OF THE DRAWINGS

[0035] The invention is herein described, by way of example only, with reference to the accompanying drawings, wherein:

[0036] FIG. 1 is a schematic representation of a genomic region in *Synechococcus* sp. PCC 7942 where an insertion (indicated by a star) of an inactivation library fragment led to the formation of mutant IL-2. DNA sequence is available in the GenBank, Accession number U62616. Restriction sites are marked as: A—ApaI, B—BamHI, Ei—EcoRI, E—EcoRV, H—HincII, Hi—HindIII, K—KpnI, M—MfeI, N—NheI, T—TaqI. Underlined letters represent the terminate position of the DNA fragments that were used as probes. Relevant fragments isolated from an EMBL3 library are marked E1, E2 and E3. P1 and P2 are fragments obtained by PCR. Triangles indicate sites where a cartridge encoding Kan^r was inserted. Open reading frames are marked by an arrow and their similarities to other proteins are noted. Sll and slr (followed by four digits) are the homologous genes in *Synechocystis* PCC 6803 [23]; YZ02-myctu, Accession No. Q10536; ICC, Accession No. P36650; Y128-SYNP6, Accession No. P05677; YGGH, Accession No. P44648; Ribosome binding factor A homologous to sll0754 and to P45141; O-acetylhomoserine sulphydrylase homologous to sll0077 and NifS. ORF280 started upstream of the schematic representation presented herein.

[0037] FIG. 2 shows nucleic acid sequence alignment between ORF467 (ICTB, SEQ ID NO:2) and slr1515 (SLR,

SEQ ID NO:4). Vertical lines indicate nucleotide identity. Gaps are indicated by hyphens. Alignment was performed using the Blast software where gap penalty equals 10 for existence and 10 for extension, average match equals 10 and average mismatch equals -5. Identical nucleotides equals 56%.

[0038] FIG. 3 shows amino acid sequence alignment between the IctB protein (ICTB, SEQ ID NO:3) and the protein encoded by slr1515 (SLR, SEQ ID NO:5). Identical amino acids are marked by their single letter code between the aligned sequences, similar amino acids are indicated by a plus sign. Alignment was performed using the Blast software where gap open penalty equals 11, gap extension penalty equals 1 and matrix is blosum62. Identical amino acids equals 47%, similar amino acids equals 16%, total homology equals 63%.

[0039] FIGS. 4a-b are graphs showing the rates of CO₂ and of HCO₃⁻ uptake by *Synechococcus* PCC 7942 (2a) and mutant IL-2 (2b) as a function of external Ci concentration. The rates were assessed from measurements during steady state photosynthesis using a membrane inlet mass spectrometer (MIMS) [6, 7, 22].

[0040] FIG. 5 presents DNA sequence homology comparison of a region of ictB found in *Synechococcus* PCC 7942 and in mutant IL-2. This region was duplicated in the mutant due to a single cross-over event. Compared with the wild type, one additional nucleotide and a deletion of six nucleotides were found in the BamHI side, and 4 nucleotides were deleted in the ApaI side (see FIG. 1). These changes resulted in stop codons in IctB after 168 or 80 amino acids in the BamHI and ApaI sides, respectively. The sequence shown by this Figure starts from the 69th amino acid of ictB.

[0041] FIG. 6 is a photograph of a RNA gel blot showing expression of ictB RNA in transgenic Arabidopsis plants. RNA was isolated from wild-type (WT) and 3 independent transgenic plants and subjected to RNA gel blot analysis with a probe for ictB. WT plants were found not to contain transcript(s) that hybridized with the ictB probe. The transgenic lines shown in this Figure were used for the CO₂ exchange analysis presented in Table 2.

DESCRIPTION OF THE PREFERRED EMBODIMENTS

[0042] The present invention is of a method which can be used to enhance inorganic carbon fixation by photosynthetic organisms. The present invention is further of nucleic acid molecules which can be used to enhance inorganic carbon fixation by photosynthetic organisms. The present invention is further of transformed plants characterized by enhanced inorganic carbon fixation. More specifically, the present invention employs an overexpressed bicarbonate transporter for enhancing carbon fixation in particular C3 plants.

[0043] The principles and operation of the present invention may be better understood with reference to the drawings and accompanying descriptions.

[0044] Before explaining at least one embodiment of the invention in detail, it is to be understood that the invention is not limited in its application to the details of construction and the arrangement of the components set forth in the following description or illustrated in the drawings. The invention is capable of other embodiments or of being

practiced or carried out in various ways. Also, it is to be understood that the phraseology and terminology employed herein is for the purpose of description and should not be regarded as limiting.

[0045] According to one aspect of the present invention there is provided a method of enhancing inorganic carbon fixation by a photosynthetic organism.

[0046] As used herein in the specification and in the claims section that follows the phrase “photosynthetic organism” includes organisms, both unicellular or multicellular, both prokaryotes or eukaryotes, both soil grown or aquatic, capable of producing complex organic materials, especially carbohydrates, from carbon dioxide using light as the source of energy and with the aid of chlorophyll and optionally associated pigments.

[0047] The method according to the present invention is effected by transforming cells of the photosynthetic organism with an expressible polynucleotide encoding a polypeptide having a bicarbonate (HCO_3^-) transporter activity.

[0048] As used herein in the specification and in the claims section that follows the term “transform” and its conjugations such as transformation, transforming and transformed, all relate to the process of introducing heterologous nucleic acid sequences into a cell or an organism. The term thus reads on, for example, “genetically modified”, “transgenic” and “transfected” or “viral infected” and their conjugations, which may be used herein to further described the present invention. The term relates both to introduction of a heterologous nucleic acid sequence into the genome of an organism and/or into the genome of a nucleic acid containing organelle thereof, such as into a genome of chloroplast or a mitochondrion.

[0049] As used herein in the specification and in the claims section that follows the phrase “expressible polynucleotide” refers to a nucleic acid sequence including a promoter sequence and a downstream polypeptide encoding sequence, the promoter sequence is so positioned and constructed so as to direct transcription of the downstream polypeptide encoding sequence.

[0050] As used herein in the specification and in the claims section that follows the term “polypeptide” refers also to a protein, in particular a transmembrane protein, which may include a transit peptide, and further to a post translationally modified protein, such as, but not limited to, a phosphorylated protein, glycosylated protein, ubiquitinated protein, acetylated protein, methylated protein, etc.

[0051] As used herein in the specification and in the claims section that follows the phrase “bicarbonate transporter activity” refers to the direct activity of a membrane integrated protein in transporting bicarbonate across a membrane in which it is integrated. Such a membrane can be the cell membrane and/or a membrane of an organelle, such as the chloroplast’s outer and inner membrane. Such activity can be effected by direct expenditure of energy, i.e., ATP hydrolysis, which is available both in the cytoplasm and the chloroplast’s stroma, or by co- or anti-transport, as effected by co- or antiporters while dissipating a concentration gradient of an ion across a membrane.

[0052] According to another aspect of the present invention there is provided a nucleic acid molecule for enhancing

inorganic carbon fixation by a photosynthetic organism. The nucleic acid molecule according to this aspect of the present invention includes a polynucleotide encoding a polypeptide having a bicarbonate transporter activity.

[0053] As used herein in the specification and in the claims section that follows the term “nucleic acid molecule” includes polynucleotides, constructs and vectors. The terms “construct” and “vector” may be used herein interchangeably.

[0054] Such nucleic acid molecule or polynucleotide can be a nucleic acid sequence corresponding to at least a portion derived from SEQ ID NO:2, the portion encodes the protein having the bicarbonate transporter activity.

[0055] Alternatively or in addition it can be a nucleic acid sequence at least 60%, preferably at least 65%, more preferably at least 70%, still more preferably at least 75%, yet more preferably at least 80%, more preferably at least 85%, more preferably at least 90%, yet more preferably at least 95%, ideally 95-100% identical to that portion, as determined using the Blast software where gap penalty equals 10 for existence and 10 for extension, average match equals 10 and average mismatch equals -5. It will be appreciated in this respect that SEQ ID NO:2 can be readily used to isolate homologous sequences which can be tested as described in the Examples section that follows for their bicarbonate transport activity. Methods for isolating such homologous sequences are extensively described in, for example, Sambrook et al. [9] and may include hybridization and PCR amplification.

[0056] Still alternatively or in addition it can be a nucleic acid segment hybridizable with that portion. Hybridization for long nucleic acids (e.g., above 200 bp in length) is effected according to preferred embodiments of the present invention by stringent or moderate hybridization, wherein stringent hybridization is effected by a hybridization solution containing 10% dextrane sulfate, 1 M NaCl, 1% SDS and 5×10^6 cpm ^{32}P labeled probe, at 65°C ., with a final wash solution of $0.2 \times \text{SSC}$ and 0.1% SDS and final wash at 65°C .; whereas moderate hybridization is effected by a hybridization solution containing 10% dextrane sulfate, 1 M NaCl, 1% SDS and 5×10^6 cpm ^{32}P labeled probe, at 65°C ., with a final wash solution of $1 \times \text{SSC}$ and 0.1% SDS and final wash at 50°C .

[0057] Yet alternatively or in addition it can be a man induced variation, such as site directed or non-specific mutagenesis of that portion. Methods of man induced variation of nucleic acids are well known in the art and are further described in detail in reference [9].

[0058] Still alternatively or in addition it can be a naturally occurring variation of that portion. Such variations can be characterized and such sequence alterations isolated by one ordinarily skilled in the art using the assays and procedures described hereinunder in the Examples section that follows.

[0059] According to a preferred embodiment of the present invention the polypeptide encoded by the polynucleotide is at least 60%, preferably at least 65%, more preferably at least 70%, still more preferably at least 75%, yet more preferably at least 80%, more preferably at least 85%, more preferably at least 90%, yet more preferably at least 95%, ideally 95-100% homologous (identical +similar) to SEQ ID NO:3 or a portion thereof having the bicarbonate

transporter activity as determined using the Blast software where gap open penalty equals 11, gap extension penalty equals 1 and matrix is blosum62.

[0060] According to a preferred embodiment of the present invention, the polypeptide includes an N terminal transit peptide fused thereto which serves for directing the polypeptide to a specific membrane. Such a membrane can be, for example, the cell membrane, wherein the polypeptide will serve to transport bicarbonate from the apoplast into the cytoplasm, or, such a membrane can be the outer and preferably the inner chloroplast membrane, wherein the polypeptide will serve to transport bicarbonate from the cytoplasm to the intermembranal space and the stroma, respectively. Transit peptides which function as herein described are well known in the art. Further description of such transit peptides is found in, for example, Johnson et al. *The Plant Cell* (1990) 2:525-532; Sauer et al. *EMBO J.* (1990) 9:3045-3050; Mueckler et al. *Science* (1985) 229:941-945; Von Heijne, *Eur. J. Biochem.* (1983) 133:17-21; Von Heijne, *J. Mol. Biol.* (1986) 189:239-242; Iturriaga et al. *The Plant Cell* (1989) 1:381-390; McKnight et al., *Nucl. Acid Res.* (1990) 18:4939-4943; Matsuoka and Nakamura, *Proc. Natl. Acad. Sci. USA* (1991) 88:834-838. A recent text book entitled "Recombinant proteins from plants", Eds. C. Cunningham and A. J. R. Porter, 1998 Humana Press Totowa, N.J. describe methods for the production of recombinant proteins in plants and methods for targeting the proteins to different compartments in the plant cell. The book by Cunningham and Porter is incorporated herein by reference. It will however be appreciated by one of skills in the art that a large number of membrane integrated proteins fail to poses a removable transit peptide. It is accepted that in such cases a certain amino acid sequence in said proteins serves not only as a structural portion of the protein, but also as a transit peptide.

[0061] According to a preferred embodiment, the nucleic acid molecule further includes a plant promoter located upstream to the polynucleotide and being effective in expressing the polypeptide.

[0062] As used herein in the specification and in the claims section that follows the phrase "plant promoter" includes a promoter which can direct gene expression in plant cells (including DNA containing organelles). Such a promoter can be derived from a plant, bacterial, viral, fungal or animal origin. Such a promoter can be constitutive, i.e., capable of directing high level of gene expression in a plurality of plant tissues, tissue specific, i.e., capable of directing gene expression in a particular plant tissue or tissues, inducible, i.e., capable of directing gene expression under a stimulus, or chimeric.

[0063] Thus, the plant promoter employed can be a constitutive promoter, a tissue specific promoter, an inducible promoter or a chimeric promoter.

[0064] Examples of constitutive plant promoters include, without being limited to, CaMV35S and CaMV19S promoters, FMV34S promoter, sugarcane bacilliform badnavirus promoter, CsVMV promoter, Arabidopsis ACT2/ACT8 actin promoter, Arabidopsis ubiquitin UBQ1 promoter, barley leaf thionin BTH6 promoter, and rice actin promoter.

[0065] Examples of tissue specific promoters include, without being limited to, bean phaseolin storage protein

promoter, DLEC promoter, PHS β promoter, zein storage protein promoter, conglutin gamma promoter from soybean, AT2S1 gene promoter, ACT 11 actin promoter from Arabidopsis, napA promoter from *Brassica napus* and potato patatin gene promoter.

[0066] The inducible promoter is a promoter induced by a specific stimuli such as stress conditions comprising, for example, light, temperature, chemicals, drought, high salinity, osmotic shock, oxidant conditions or in case of pathogenicity and include, without being limited to, the light-inducible promoter derived from the pea rbcS gene, the promoter from the alfalfa rbcS gene, the promoters DRE, MYC and MYB active in drought; the promoters INT, INPS, prxea, Ha hsp17.7G4 and RD21 active in high salinity and osmotic stress, and the promoters hsr203J and str246C active in pathogenic stress.

[0067] There are various methods of introducing foreign genes into both monocotyledonous and dicotyledonous plants (Potrykus, I., *Annu. Rev. Plant. Physiol., Plant. Mol. Biol.* (1991) 42:205-225; Shimamoto et al., *Nature* (1989) 338:274-276). The principle methods of causing stable integration of exogenous DNA into plant genomic DNA include two main approaches:

[0068] (i) Agrobacterium-mediated gene transfer: Klee et al. (1987) *Annu. Rev. Plant Physiol.* 38:467-486; Klee and Rogers in *Cell Culture and Somatic Cell Genetics of Plants*, Vol. 6, Molecular Biology of Plant Nuclear Genes, eds. Schell, J., and Vasil, L. K., Academic Publishers, San Diego, Calif. (1989) p. 2-25; Gatenby, in *Plant Biotechnology*, eds. Kung, S. and Arntzen, C. J., Butterworth Publishers, Boston, Mass. (1989) p. 93-112.

[0069] (ii) direct DNA uptake: Paszkowski et al., in *Cell Culture and Somatic Cell Genetics of Plants*, Vol. 6, Molecular Biology of Plant Nuclear Genes eds. Schell, J., and Vasil, L. K., Academic Publishers, San Diego, Calif. (1989) p. 52-68; including methods for direct uptake of DNA into protoplasts, Toriyama, K. et al. (1988) *Bio/Technology* 6:1072-1074. DNA uptake induced by brief electric shock of plant cells: Zhang et al. *Plant Cell Rep.* (1988) 7:379-384. Fromm et al. *Nature* (1986) 319:791-793. DNA injection into plant cells or tissues by particle bombardment, Klein et al. *Bio/Technology* (1988) 6:559-563; McCabe et al. *Bio/Technology* (1988) 6:923-926; Sanford, *Physiol. Plant.* (1990) 79:206-209; by the use of micropipette systems: Neuhaus et al, *Theor. Appl. Genet.* (1987) 75:30-36; Neuhaus and Spangenberg, *Physiol. Plant.* (1990) 79:213-217; or by the direct incubation of DNA with germinating pollen, DeWet et al. in *Experimental Manipulation of Ovule Tissue*, eds. Chapman, G. P. and Mantell, S. H. and Daniels, W. Longman, London, (1985) p. 197-209; and Ohta, *Proc. Natl. Acad. Sci. USA* (1986) 83:715-719.

[0070] The Agrobacterium system includes the use of plasmid vectors that contain defined DNA segments that integrate into the plant genomic DNA. Methods of inoculation of the plant tissue vary depending upon the plant species and the Agrobacterium delivery system. A widely used approach is the leaf disc procedure which can be performed with any tissue explant that provides a good

source for initiation of whole plant differentiation. Horsch et al. in *Plant Molecular Biology Manual A5*, Kluwer Academic Publishers, Dordrecht (1988) p. 1-9. A supplementary approach employs the *Agrobacterium* delivery system in combination with vacuum infiltration. The *Agrobacterium* system is especially viable in the creation of transgenic dicotyledenous plants.

[0071] There are various methods of direct DNA transfer into plant cells. In electroporation, the protoplasts are briefly exposed to a strong electric field. In microinjection, the DNA is mechanically injected directly into the cells using very small micropipettes. In microparticle bombardment, the DNA is adsorbed on microprojectiles such as magnesium sulfate crystals or tungsten particles, and the microprojectiles are physically accelerated into cells or plant tissues.

[0072] Following transformation plant propagation is exercised. The most common method of plant propagation is by seed. Regeneration by seed propagation, however, has the deficiency that due to heterozygosity there is a lack of uniformity in the crop, since seeds are produced by plants according to the genetic variances governed by Mendelian rules. Basically, each seed is genetically different and each will grow with its own specific traits. Therefore, it is preferred that the transformed plant be produced such that the regenerated plant has the identical traits and characteristics of the parent transgenic plant. Therefore, it is preferred that the transformed plant be regenerated by micropropagation which provides a rapid, consistent reproduction of the transformed plants.

[0073] Micropropagation is a process of growing new generation plants from a single piece of tissue that has been excised from a selected parent plant or cultivar. This process permits the mass reproduction of plants having the preferred tissue expressing the fusion protein. The new generation plants which are produced are genetically identical to, and have all of the characteristics of, the original plant. Micropropagation allows mass production of quality plant material in a short period of time and offers a rapid multiplication of selected cultivars in the preservation of the characteristics of the original transgenic or transformed plant. The advantages of cloning plants are the speed of plant multiplication and the quality and uniformity of plants produced.

[0074] Micropropagation is a multi-stage procedure that requires alteration of culture medium or growth conditions between stages. Thus, the micropropagation process involves four basic stages: Stage one, initial tissue culturing; stage two, tissue culture multiplication; stage three, differentiation and plant formation; and stage four, greenhouse culturing and hardening. During stage one, initial tissue culturing, the tissue culture is established and certified contaminant-free. During stage two, the initial tissue culture is multiplied until a sufficient number of tissue samples are produced to meet production goals. During stage three, the tissue samples grown in stage two are divided and grown into individual plantlets. At stage four, the transformed plantlets are transferred to a greenhouse for hardening where the plants' tolerance to light is gradually increased so that it can be grown in the natural environment.

[0075] The basic bacterial/plant vector construct will preferably provide a broad host range prokaryote replication origin; a prokaryote selectable marker; and, for *Agrobacterium* transformations, T DNA sequences for *Agrobacterium*-mediated transfer to plant chromosomes. Where the heterologous sequence is not readily amenable to detection, the

construct will preferably also have a selectable marker gene suitable for determining if a plant cell has been transformed. A general review of suitable markers for the members of the grass family is found in Wilkink and Dons, *Plant Mol. Biol. Repr.* (1993) 11:165-185.

[0076] Sequences suitable for permitting integration of the heterologous sequence into the plant genome are also recommended. These might include transposon sequences and the like for homologous recombination as well as Ti sequences which permit random insertion of a heterologous expression cassette into a plant genome.

[0077] Suitable prokaryote selectable markers include resistance toward antibiotics such as ampicillin or tetracycline. Other DNA sequences encoding additional functions may also be present in the vector, as is known in the art.

[0078] The constructs of the subject invention will include an expression cassette for expression of the fusion protein of interest. Usually, there will be only one expression cassette, although two or more are feasible. The recombinant expression cassette will contain in addition to the heterologous sequence one or more of the following sequence elements, a promoter region, plant 5' untranslated sequences, initiation codon depending upon whether or not the structural gene comes equipped with one, and a transcription and translation termination sequence. Unique restriction enzyme sites at the 5' and 3' ends of the cassette allow for easy insertion into a pre-existing vector.

[0079] Viruses are a unique class of infectious agents whose distinctive features are their simple organization and their mechanism of replication. In fact, a complete viral particle, or virion, may be regarded mainly as a block of genetic material (either DNA or RNA) capable of autonomous replication, surrounded by a protein coat and sometimes by an additional membranous envelope such as in the case of alpha viruses. The coat protects the virus from the environment and serves as a vehicle for transmission from one host cell to another.

[0080] Viruses that have been shown to be useful for the transformation of plant hosts include CaV, TMV and BV. Transformation of plants using plant viruses is described in U.S. Pat. No. 4,855,237 (BGV), EP-A 67,553 (TMV), Japanese Published Application No. 63-14693 (TMV), EPA 194,809 (BV), EPA 278,667 (BV); and Gluzman, Y. et al., *Communications in Molecular Biology: Viral Vectors*, Cold Spring Harbor Laboratory, New York, pp. 172-189 (1988). Pseudovirus particles for use in expressing foreign DNA in many hosts, including plants, is described in WO 87/06261.

[0081] Construction of plant RNA viruses for the introduction and expression of non-viral foreign genes in plants is demonstrated by the above references as well as by Dawson, W. O. et al., *Virology* (1989) 172:285-292; Takamatsu et al. *EMBO J.* (1987) 6:307-311; French et al. *Science* (1986) 231:1294-1297; and Takamatsu et al. *FEBS Letters* (1990) 269:73-76.

[0082] When the virus is a DNA virus, the constructions can be made to the virus itself. Alternatively, the virus can first be cloned into a bacterial plasmid for ease of constructing the desired viral vector with the foreign DNA. The virus can then be excised from the plasmid. If the virus is a DNA virus, a bacterial origin of replication can be attached to the viral DNA, which is then replicated by the bacteria. Transcription and translation of this DNA will produce the coat protein which will encapsidate the viral DNA. If the virus is an RNA virus, the virus is generally cloned as a cDNA and

inserted into a plasmid. The plasmid is then used to make all of the constructions. The RNA virus is then produced by transcribing the viral sequence of the plasmid and translation of the viral genes to produce the coat protein(s) which encapsidate the viral RNA.

[0083] Construction of plant RNA viruses for the introduction and expression of non-viral foreign genes in plants is demonstrated by the above references as well as in U.S. Pat. No. 5,316,931.

[0084] In one embodiment, a plant viral nucleic acid is provided in which the native coat protein coding sequence has been deleted from a viral nucleic acid, a non-native plant viral coat protein coding sequence and a non-native promoter, preferably the subgenomic promoter of the non-native coat protein coding sequence, capable of expression in the plant host, packaging of the recombinant plant viral nucleic acid, and ensuring a systemic infection of the host by the recombinant plant viral nucleic acid, has been inserted. Alternatively, the coat protein gene may be inactivated by insertion of the non-native nucleic acid sequence within it, such that a fusion protein is produced. The recombinant plant viral nucleic acid may contain one or more additional non-native subgenomic promoters. Each non-native subgenomic promoter is capable of transcribing or expressing adjacent genes or nucleic acid sequences in the plant host and incapable of recombination with each other and with native subgenomic promoters. Non-native (foreign) nucleic acid sequences may be inserted adjacent the native plant viral subgenomic promoter or the native and a non-native plant viral subgenomic promoters if more than one nucleic acid sequence is included. The non-native nucleic acid sequences are transcribed or expressed in the host plant under control of the subgenomic promoter to produce the desired products.

[0085] In a second embodiment, a recombinant plant viral nucleic acid is provided as in the first embodiment except that the native coat protein coding sequence is placed adjacent one of the non-native coat protein subgenomic promoters instead of a non-native coat protein coding sequence.

[0086] In a third embodiment, a recombinant plant viral nucleic acid is provided in which the native coat protein gene is adjacent its subgenomic promoter and one or more non-native subgenomic promoters have been inserted into the viral nucleic acid. The inserted non-native subgenomic promoters are capable of transcribing or expressing adjacent genes in a plant host and are incapable of recombination with each other and with native subgenomic promoters. Non-native nucleic acid sequences may be inserted adjacent the non-native subgenomic plant viral promoters such that said sequences are transcribed or expressed in the host plant under control of the subgenomic promoters to produce the desired product.

[0087] In a fourth embodiment, a recombinant plant viral nucleic acid is provided as in the third embodiment except that the native coat protein coding sequence is replaced by a non-native coat protein coding sequence.

[0088] The viral vectors are encapsidated by the coat proteins encoded by the recombinant plant viral nucleic acid to produce a recombinant plant virus. The recombinant plant viral nucleic acid or recombinant plant virus is used to infect appropriate host plants. The recombinant plant viral nucleic acid is capable of replication in the host, systemic spread in the host, and transcription or expression of foreign gene(s) in the host to produce the desired fusion protein.

[0089] Thus, according to a preferred embodiment of the present invention the polynucleotide or nucleic acid molecule of the present invention further includes one or more sequence elements, such as, but not limited to, a nucleic acid sequence encoding a transit peptide, an origin of replication for propagation in bacterial cells, at least one sequence element for integration into a plant's genome, a polyadenylation recognition sequence, a transcription termination signal, a sequence encoding a translation start site, a sequence encoding a translation stop site, plant RNA virus derived sequences, plant DNA virus derived sequences, tumor inducing (Ti) plasmid derived sequences and a transposable element derived sequence.

[0090] According to another preferred embodiment of the present invention, the step of transforming the cells of the photosynthetic organism with the expressible polynucleotide encoding the bicarbonate transporter is effected by a method such as genetic transformation and transient transformation. Genetic transformation can be effected by, for example, *Agrobacterium* mediated transformation, whereas transient transformation can be effected by, for example, viral transformation. Both transient and genetic transformation can be effected by electroporation, particle bombardment or any of the other methods listed and further described hereinabove.

[0091] A technique for introducing heterologous nucleic acid sequences to the genome of the chloroplasts is known. This technique involves the following procedures. First, plant cells are chemically treated so as to reduce the number of chloroplasts per cell to about one. Then, the heterologous nucleic acid is introduced via particle bombardment into the cells with the aim of introducing at least one heterologous nucleic acid molecule into the chloroplasts. The heterologous nucleic acid is selected such that it is integratable into the chloroplast's genome via homologous recombination which is readily effected by enzymes inherent to the chloroplast. To this end, the heterologous nucleic acid includes, in addition to a gene of interest, at least one nucleic acid stretch which is derived from the chloroplast's genome. In addition, the heterologous nucleic acid includes a selectable marker, which serves by sequential selection procedures to ascertain that all or substantially all of the copies of the chloroplast genomes following such selection will include the heterologous nucleic acid. Further details relating to this technique are found in U.S. Pat. Nos. 4,945,050; and 5,693,507 which are incorporated herein by reference. A polypeptide can thus be produced by the protein expression system of the chloroplast and become integrated into the chloroplast's inner membrane. It will be appreciated that cyanobacterial proteins are expected to express well by the chloroplast expression system.

[0092] According to another aspect of the present invention there is provided a transformed photosynthetic organism comprising the nucleic acid molecule or polynucleotide described herein.

[0093] According to a preferred embodiment of the present invention the photosynthetic organism is a plant, such as a crop plant. Preferably the plant is a C3 plant, such as, but not limited to, tobacco, tomato, soybeans, potato, cucumber, cotton, wheat, rice and barley because, as further detailed herein, such plants are more sensitive to limited water supply and/or low CO₂ atmosphere. However, over expressing C4 plants, such as, but not limited to, corn, sugar cane and sorghum are also expected to enjoy improved CO₂ fixation, especially under water-limiting conditions.

[0094] According to a preferred embodiment of the present invention the transformed photosynthetic organism is characterized by a photosynthetic rate at least 5%, preferably at least 10%, more preferably at least 15%, yet more preferably at least 25%, still more preferably at least 30%, more preferably at least 40%, more preferably at least 50%, ideally more preferably at least between 50% and 100% higher as compared to a control non-transformed organism under otherwise identical conditions. Such conditions and photosynthesis rate measurement procedures are further described in the Examples section that follows with respect to Table 2.

[0095] Additional objects, advantages, and novel features of the present invention will become apparent to one ordinarily skilled in the art upon examination of the following examples, which are not intended to be limiting. Additionally, each of the various embodiments and aspects of the present invention as delineated hereinabove and as claimed in the claims section below finds experimental support in the following examples.

EXAMPLES

[0096] Reference is now made to the following examples, which together with the above descriptions, illustrate the invention in a non limiting fashion.

[0097] Generally, the nomenclature used herein and the laboratory procedures in recombinant DNA technology described below are those well known and commonly employed in the art. Standard techniques are used for cloning, DNA and RNA isolation, amplification and purification. Generally enzymatic reactions involving DNA ligase, DNA polymerase, restriction endonucleases and the like are performed according to the manufacturers' specifications. These techniques and various other techniques are generally performed according to Sambrook et al. [9]. Other general references are provided throughout this document. The procedures therein are believed to be well known in the art and are provided for the convenience of the reader. All the information contained therein is incorporated herein by reference.

Materials and Experimental Methods

[0098] Growth conditions:

[0099] Cultures of *Synechococcus* sp. strain PCC 7942 and mutant IL-2 thereof were grown at 30° C. in BG₁₁ medium supplemented with 20 mM Hepes-NaOH pH 7.8 and 25 $\mu\text{g mL}^{-1}$ kanamycin (in the case of the mutant). The medium was aerated with either 5% v/v CO₂ in air (high CO₂) or 0.0175% v/v CO₂ in air (low CO₂) which was prepared by mixing air with CO₂-free air at a 1:1 ratio. *Escherichia coli* (strain DH5 α) were grown on an LB medium [9] supplemented with either kanamycin (50 $\mu\text{g/mL}$) or ampicillin (50 $\mu\text{g/mL}$) when required.

[0100] Measurements of Photosynthesis and Ci Uptake:

[0101] The rates of inorganic carbon (Ci)-dependent O₂ evolution were measured by an O₂ electrode as described elsewhere [10] and by a membrane inlet mass spectrometer (MIMS, [6, 11]). The MIMS was also used for assessments of CO₂ and HCO₃⁻ uptake during steady state photosynthesis [6]. Ci fluxes following supply of CO₂ or HCO₃⁻ were determined by the filtering centrifugation technique [10]. High-CO₂ grown cells in the log phase of growth were transferred to either low or high CO₂ 12 hours before conducting the experiments. Following harvest, the cells

were resuspended in 25 mM Hepes-NaOH pH 8.0 and aerated with air (Ci concentration was about 0.4 mM) under light flux of 100 $\mu\text{mol photon quanta m}^{-2}\text{s}^{-1}$. Aliquots were withdrawn, immediately placed in microfuge tubes and kept under similar light and temperature conditions. Small amounts of ¹⁴C—CO₂ or ¹⁴C—HCO₃⁻ which did not affect the final Ci concentration, were injected, and the Ci uptake terminated after 5 seconds by centrifugation.

[0102] General DNA Manipulations:

[0103] Genomic DNA was isolated as described elsewhere [12]. Standard recombinant DNA techniques were used for cloning and Southern analyses [12-13] using the Random Primed DNA Labeling Kit or the DIG system, (Boehringer, Mannheim). Sequence analysis was performed using the Dye Terminator cycle sequencing kit, ABI Prism (377 DNA sequencing Perkin Elmer). The genomic library used here was constructed using Lambda EMBL3/BamHI vector kit (Stratagene, La Jolla, Calif.).

[0104] Construction and Isolation of Mutant IL-2:

[0105] A modification of the method developed by Dolganov and Grossman [14] was used to raise and isolate new high-CO₂-requiring mutants [4, 5]. Briefly, genomic DNA was digested with TaqI and ligated into the AccI site of the polylinker of a modified Bluescript SK plasmid. The blue-script borne gene for conferring ampicillin resistance (within the Scal site) was inactivated by the insertion of a cartridge encoding kanamycin resistance (Kan^r, [8]). *Synechococcus* sp. strain PCC 7942 cells were transfected with the library [12]. Single crossover events which conferred Kan^r led to inactivation of various genes. The Kan^r cells were exposed to low CO₂ conditions for 8 hours for adaptation, followed by an ampicillin treatment (400 g/mL) for 12 hours. Cells capable of adapting to low CO₂ and thus able to grow under these conditions were eliminated by this treatment. The high-CO₂-requiring mutant, IL-2, unable to divide under low CO₂ conditions, survived, and was rescued following the removal of ampicillin and growth in the presence of high CO₂ concentration.

[0106] Cloning of the Relevant Impaired Genomic Region from Mutant IL-2:

[0107] DNA isolated from the mutant was digested with ApaI located on one side of the AccI site in the polylinker; with BamHI or EcoRI, located on the other side of the AccI site; or with MfeI that does not cleave the vector or the Kan^r cartridge. These enzymes also cleaved the genomic DNA. The digested DNA was self-ligated followed by transfection of competent *E. coli* cells (strain DH5 α). Kan^r colonies carrying the vector sequences bearing the origin of replication, the Kan^r cartridge and part of the inactivated gene were then isolated. This procedure was used to clone the flanking regions on both sides of the vector inserted into the mutant. A 1.3 Kbp ApaI and a 0.8 Kbp BamHI fragments isolated from the plasmids (one ApaI site and BamHI site originated from the vector's polylinker) were used as probes to identify the relevant clones in an EMBL3 genomic library of a wild type genome, and for Southern analyses. The location of these fragments in the wild type genome (SEQ ID NO:1) is schematically shown in FIG. 1. The ApaI fragment is between positions 1600 to 2899 (SEQ ID NO:1), marked as T and A in FIG. 1; the BamHI fragment is between positions 4125 to 4957 (SEQ ID NO: 1) marked as B and T in FIG. 1. The 0.8 Kbp BamHI fragment hybridized with the 1.6 Kbp HincII fragment (marked E3 in FIG. 1). The 1.3 Kbp ApaI fragment hybridized with an EcoRI fragment of about

6 Kbp. Interestingly, this fragment could not be cloned from the genomic library into *E. coli*. Therefore, the BamHI site was used (position 2348, SEQ ID NO:1, **FIG. 1**) to split the EMBL3 clone into two clonable fragments of 4.0 and 1.8 Kbp (E1 and E2, respectively, E1 starts from a Sau3A site upstream of the HindIII site positioned at the beginning of **FIG. 1**). Confirmation that these three fragments were indeed located as shown in **FIG. 1** was obtained by PCR using wild type DNA as template, leading to the synthesis of fragments P1 and P2 (**FIG. 1**). Sequence analyses enabled comparison of the relevant region in IL-2 with the corresponding sequence in the wild-type.

Experimental Results

[0108] Physiological analysis:

[0109] The IL-2 mutant grew nearly the same as the wild type cells in the presence of high CO₂ concentration but was unable to grow under low CO₂. Analysis of the photosynthetic rate as a function of external Ci concentration revealed that the apparent photosynthetic affinity of the IL-2 mutant was 20 mM Ci, which is about 100 times higher than the concentration of Ci at the low CO₂ conditions. The curves relating to the photosynthetic rate as a function of Ci concentration, in IL-2, were similar to those obtained with other high-CO₂-requiring mutants of *Synechococcus* PCC 7942 [16, 17]. These data suggested that the inability of IL-2 to grow under low CO₂ is due to the poor photosynthetic performance of this mutant.

[0110] High-CO₂-requiring mutants showing such characteristics were recognized among mutants bearing aberrant carboxysomes [9, 10, 12, 18, 19] or defective in energization of Ci uptake [20, 21]. All the carboxysome-defective mutants characterized to date were able to accumulate Ci within the cells similarly to wild type cells. However, they were unable to utilize it efficiently in photosynthesis due to low activation state of rubisco in mutant cells exposed to low CO₂ [10]. This was not the case for mutant IL-2 which possessed normal carboxysomes but exhibited impaired HCO₃⁻ uptake (Table 1, FIGS. 4a-b). Measurements of ¹⁴Ci accumulation indicated that HCO₃⁻ and CO₂ uptake were similar in the high-CO₂-grown wild type and the mutant

TABLE 1

	CO ₂ Uptake		HCO ₃ ⁻ Uptake	
	High CO ₂	Low CO ₂	High CO ₂	Low CO ₂
WT	31.6	53.9	30.9	182.0
IL-2	26.6	39.2	32.2	61.1

The rate of CO₂ and of HCO₃⁻ uptake in *Synechococcus* sp. PCC 79 and mutant IL-2 as affected by the concentration of CO₂ in the growth medium.

The unidirectional CO₂ or HCO₃⁻ uptake of cells grown under high CO₂ conditions or exposed to low CO₂ for 12 hours is presented in μ mole Ci accumulated within the cells mg⁻¹ Chl h⁻¹. The results presented are the average of three different experiments, with four replicas in each experiment, the range of the data was within $\pm 10\%$ of the average. WT-wild type.

[0111] Uptake of HCO₃⁻ by wild type cells increased by approximately 6-fold following exposure to low CO₂ conditions for 12 hours. On the other hand, the same treatment resulted in only up to a 2-fold increase in HCO₃⁻ uptake for the IL-2 mutant. Uptake of CO₂ increased by approximately 50% for both the wild type and the IL-2 mutant following transfer from high- to low CO₂ conditions. These data indicate that HCO₃⁻ transport and not CO₂ uptake was impaired in mutant IL-2.

[0112] The V_{max} of HCO₃⁻ uptake, estimated by MIMS [7, 22] at steady state photosynthesis (**FIG. 4a**), were 220 and 290 μ mol HCO₃⁻ mg⁻¹ Chl h⁻¹ for high- and low-CO₂-grown wild type, respectively, and the corresponding K_{1/2} (HCO₃⁻) were 0.3 and 0.04 mM HCO₃⁻, respectively. These estimates are in close agreement with those reported earlier [7]. In high-CO₂-grown mutant IL-2, on the other hand, the HCO₃⁻ transporting system was apparently inactive. The curve relating the rate of HCO₃ transport as a function of its concentration did not resemble the expected saturable kinetics (observed for the wild type), but was closer to a linear dependence as expected in a diffusion mediated process (**FIG. 4b**). It was essential to raise the concentration of HCO₃⁻ in the medium to values as high as 25 mM in order to achieve rates of HCO₃⁻ uptake similar to the V_{max} depicted by the wild type.

[0113] The estimated V_{max} of CO₂ uptake by high-CO₂-grown wild type and IL-2 was similar for both at around 130-150 μ mol CO₂ mg⁻¹ Chl h⁻¹ and the K_{1/2}(CO₂) values were around 5 μ M (**FIGS. 4a-b**), indicating that CO₂ uptake was far less affected by the mutation in IL-2. Mutant cells that were exposed to low CO₂ for 12 hours showed saturable kinetics for HCO₃⁻ uptake suggesting the involvement of a carrier. However, the K_{1/2} (HCO₃⁻) was 4.5 mM HCO₃⁻ (i.e., 15- and 100-fold lower than in high- and in low-CO₂-grown wild type, respectively) and the V_{max} was approximately 200 μ mol HCO₃⁻ mg⁻¹ Chl h⁻¹. These data indicate the presence of a low affinity HCO₃⁻ transporter that is activated or utilized following inactivation of a high affinity HCO₃⁻ uptake in the mutant. The activity of the low affinity transporter resulted in the saturable transport kinetics observed in the low-CO₂-exposed mutant. These data further demonstrated that the mutant was able to respond to the low CO₂ signal.

[0114] The reason for the discrepancy between the data obtained by the two methods used, with respect to HCO₃⁻ uptake in wild type and mutant cells grown under high-CO₂-conditions, is not fully understood. It might be related to the fact that in the MIMS method HCO₃⁻ uptake is assessed as the difference between net photosynthesis and CO₂ uptake [6, 7, 22]. Therefore, at Ci concentrations below 3 mM, where the mutant did not exhibit net photosynthesis, HCO₃⁻ uptake was calculated as zero (**FIGS. 4a-b**). On the other hand, the filtering centrifugation technique, as used herein, measured the unidirectional HCO₃⁻ transport close to steady state via isotope exchange, which can explain some of the variations in the results. Notwithstanding, the data obtained by both methods clearly indicates severe inhibition of HCO₃⁻ uptake in mutant cells exposed to low CO₂. It is interesting to note that while the characteristics of HCO₃⁻ uptake changed during acclimation of the mutant to low CO₂, CO₂ transport was not affected (**FIGS. 4a-b**). It is thus concluded that the high-CO₂-requiring phenotype of IL-2 is generated by the mutation of a HCO₃ transporter rather than in non-acclimation to low CO₂.

[0115] Genomic Analysis:

[0116] Since IL-2 is impaired in HCO₃⁻ transport, it was used to identify and clone the relevant genomic region involved in the high affinity HCO₃⁻ uptake. **FIG. 1** presents a schematic map of the genomic region in *Synechococcus* sp. PCC 7942 where the insertion of the inactivating vector by a single cross over recombination event (indicated by a star) generated the IL-2 mutant. Sequence analysis (GenBank, accession No. U62616, SEQ ID NO:1) identified several open reading frames (identified in the legend of **FIG.**

1), some are similar to those identified in *Synechocystis* PCC 6803 [23]. Comparison of the DNA sequence in the wild type with those in the two repeated regions (due to the single cross over) in mutant IL-2, identified several alterations in the latter. This included a deletion of 4 nucleotides in the *ApaI* side and a deletion of 6 nucleotides but the addition of one bp in the *BamHI* side (**FIG. 5**). The reason(s) for these alterations is not known, but they occurred during the single cross recombination between the genomic DNA and the supercoiled plasmid bearing the insert in the inactivation library. The high-CO₂-requiring phenotype of mutant JR12 of *Synechococcus* sp. PCC 7942 also resulted from deletions of part of the vector and of a genomic region, during a single cross over event, leading to a deficiency in purine biosynthesis under low CO₂ [24].

[0117] The alterations depicted in **FIG. 5** resulted in frame shifts which led to inactivation of both copies of ORF467 (nucleotides 2670-4073 of SEQ ID NO:1, SEQ ID NO:2) in IL-2. Insertion of a Kan^r cartridge within the *EcoRV* or *NheI* sites in ORF467, positions 2919 and 3897 (SEQ ID NO:1), respectively (indicated by the triangles in **FIG. 1**), resulted in mutants capable of growing in the presence of kanamycin under low CO₂ conditions, though significantly (about 50%) slower than the wild type. Southern analyses of these mutants clearly indicated that they were merodiploids, i.e., contained both the wild type and the mutated genomic regions.

[0118] **FIGS. 2 and 3** show nucleic and amino acid alignments of *ictB* and *slr1515*, the most similar sequence to *ictB* identified in the gene bank, respectively. Note that the identical nucleotides shared between these nucleic acid sequences (**FIG. 2**) equal 56%, the identical amino acids shared between these amino acid sequences (**FIG. 3**) equal 47%, the similar amino acids shared between these amino acid sequences (**FIG. 3**) equal 16%, bringing the total homology therebetween to 63% (**FIG. 3**). When analyzed without the transmembrane domains, the identical amino acids shared between these amino acid sequences equal 40%, the similar amino acids shared between these amino acid sequences equal 12%, bringing the total homology therebetween to 52

[0119] HCO₃⁻ Transporters in *Synechococcus* sp. PCC 7942:

[0120] The protein encoded by ORF467 (SEQ ID NO:3) contains 10 putative transmembrane regions and is a membrane integrated protein. It is somewhat homologous to several oxidation-reduction proteins including the Na⁺/pantothenate symporter of *E. coli* (Accession No. P16256). Na⁺ ions are essential for HCO₃⁻ uptake in cyanobacteria and the possible involvement of a Na⁺/HCO₃⁻ symport has been discussed [3, 25, 26]. The sequence of the fourth transmembrane domain contains a region which is similar to the DCCD binding motif in subunit C of ATP synthase with the exception of the two outermost positions, replaced by conservative changes in ORF467. The large number of transport proteins that are homologous to the gene product of ORF467 also suggest that it is also a transport protein, possibly involved in HCO₃⁻ uptake. ORF467 is referred to herein as *ictB* (for inorganic carbon transport B [27]).

[0121] Sequence similarity between *cmpA*, encoding a 42-kDa polypeptide which accumulates in the cytoplasmic-membrane of low-CO₂-exposed *Synechococcus* PCC 7942 [28], and *nrtA* involved in nitrate transport [29], raised the possibility that *CmpA* may be the periplasmic part of an ABC-type transporter engaged in HCO₃⁻ transport [21,

Omata, personal communication]. The role of the 42 kDa polypeptide, however, is not clear since inactivation of *cmpA* did not affect the ability of *Synechococcus* PCC7942 [30] and *Synechocystis* PCC6803 [21] to grow under a normal air level of CO₂ but growth was decreased under 20 ppm CO₂ in air [21]. It is possible that *Synechococcus* sp. PCC 7942 contains three different HCO₃⁻ carriers: the one encoded by *cmpA*; *ictB*; and the one expressed in mutant IL-2 cells exposed to low CO₂ whose identity is yet to be elucidated. These transporters enable the cell to maintain inorganic carbon supply under various environmental conditions.

[0122] Transgenic Plants Transformed with *ictB*:

[0123] The coding region of *ictB* was cloned downstream of a strong promoter (CaMV 35S) and down stream to and in frame with the transit peptide of pea rubisco small subunit within a plasmid bearing a gene encoding kanamycin resistance, and suitable for the *Agrobacterium* mediated transformation of *Arabidopsis*. Transformation of *Arabidopsis* with this construct resulted in fast growing transgenic plants which were kanamycin resistant. Northern analysis performed on wild type and three transgenic plants (**FIG. 6**) demonstrated that the transformants expressed the *ictB* whereas, as expected, the wild type did not.

[0124] Measurements of the photosynthetic rate with the aid of a gas exchange system indicated a considerably faster CO₂ fixation in the transgenic plants (Table 2). The improved rate of CO₂ fixation was mainly pronounced under low CO₂ concentrations such as experienced within the air spaces in the leaves of crop plants under most environmental conditions. At higher CO₂ concentrations, where the rate of photosynthesis is CO₂-saturated and presumably independent of HCO₃⁻ transport, the wild type and transgenic plants exhibited similar photosynthetic rate, as expected. In a typical air space where the CO₂ concentration is 200-300 ppm, the photosynthetic rate of the transgenic plant was 24 to 42% higher than in the wild type. At lower CO₂ concentrations such as effectively expected under water-limiting conditions the superiority of the transgenic plant was even more pronounced (Table 2).

TABLE 2

CO ₂ Concentration (ppm)	Photosynthetic rate Wild Type (μmole CO ₂ m ⁻² s ⁻¹)	Photosynthetic rate Transgenic plant (μmole CO ₂ m ⁻² s ⁻¹)	Transgenic plant/ Wild Type
50	0.86	1.35	1.57
100	1.72	2.7	1.57
150	2.58	3.69	1.43
200	3.2	4.55	1.42
250	3.93	5.17	1.31
300	4.67	5.78	1.24
400	5.78	6.52	1.13
500	6.64	6.89	1.04
600	6.89	7.01	1.02

A comparison of the photosynthetic rate between the wild type and transgenic plants conducted with the aid of a CO₂ gas exchange analyzer (ADC, UK, Model LCA-2, Gas Exchange Unit).

[0125] It is thus expected that transgenic C3 plants, such as, but not limited to, tobacco, tomato, soybeans, potato, cucumber, cotton, wheat, rice, barley and other C3 and also C4 crop plants, such as corn, sugar cane, sohrum and others, expressing ictB will grow faster, and produce higher crop yield, including, for example, more and heavier fruits, especially under CO₂ and/or water limiting conditions. Tissue specific promoters, such as leaf specific promoters,

could be used to highly express the ictB gene in leaves which are the primary photosynthetic organs in most plants.

[0126] Although the invention has been described in conjunction with specific embodiments thereof, it is evident that many alternatives, modifications and variations will be apparent to those skilled in the art. Accordingly, it is intended to embrace all such alternatives, modifications and variations that fall within the spirit and broad scope of the appended claims.

SEQUENCE LISTING

<160> NUMBER OF SEQ ID NOS: 9

<210> SEQ ID NO 1
<211> LENGTH: 4957
<212> TYPE: DNA
<213> ORGANISM: Synechococcus sp.

<400> SEQUENCE: 1

aagcttggat tgaagcgatc ggggtcaatc ccagcgatga tcctcagttc ctctgatgg	60
tcgatccctt tagcgccaag attgaggatc tgctgcaagg gctggatttc gcctatcccg	120
aggccgtgaa agtgggcgga ttggccagtg gtttgggggc agagtcagcg atcgccagct	180
tgttttttca agaccgacag gtcgatggcg tgattgggct agccctcagt ggcaatgtcc	240
agctgcaggc gatcgtggct cagggctgtc gtccagttgg cccgctttgg catgtggcag	300
cggcggagcg caacattctg cggcaacttc agaccgaaga cgaggaaccg atcgccgcgc	360
tgcaagccct acagtcagtc ctgcgtgatc tctccoctga attacagcga tcgctctgtg	420
tgggcctggc ctgcaattct ttccaaacgg tattacaacc gggcgacttc ctgatccgta	480
acctgctggg gtttgatccc cgcactgggt ctgtagcaat cggcgatcgc attcgagttg	540
ggcagcggct gcagctgcac gtacgggatg cccagacagc ggcggatgac ctcgagcggc	600
aactggggca atggtgccgg cagcatgcga caaaaccagc agcttccttc ttgttttcct	660
gcttggggcg cggcaagccc ttctatcagc aggccaactt cgagtcgcaa ctgattcagc	720
attacctctc agagctgccc ctagctgggt ttttctgtaa tggcgaaatc ggcccgatcg	780
ctggcagcac ctacctgcat ggctacacat cgggtgctggc tttgctgtcg gccaaaactc	840
actagcgcca gcgagacctg attgtcgatc tgctgagcgc gactgtagcg ctggaaatag	900
gcccggacct gagcaggcgc atcggccaaag ctgaccgtag tatcacgctc agccaccccc	960
gcccagaaat tccgcaacat cggcaggaga gcgatcgccct ccgcctccga taaattcaac	1020
ggctcatggg tcaacaggcg gatcaagtac tctgactgcg atcgccatcc attcccgcg	1080
aaaacgtttg taaatcagtc ttgatccggt agcgatcgca cccgacggga ctctagttct	1140
agttgccaac cttcagcggc aggttgtagc gttccgagtc ggtagggatg gggatagctg	1200
accaaggaac cggtcgtgac ttcccagaga gcaccttgct gactggtggc ttggatgtgg	1260
aggtggcctg tgaagatcac cgagacgctg cccgcttcga ggattgatcg caattcctcg	1320
gcattttcta agatgtagcg ctgaccaagc ggatgctgct gttgatcggg cagatgctcc	1380
aacacattgt ggtgaatcat caccagcgt tggctagcgg tggaagtggc gagttcttgt	1440
tgacagccagt tgagttgcgc gcaatcgact cgccccgat gcagttgatg gcccgcttca	1500

-continued						
tcaaaagcga	tcgaattcag	cgcaaacaga	tcgagatccg	gtgcgatcgt	gcagcgatag	1560
taggggcgat	cgctcgtgaa	gccaaagtct	tgatagagct	cgacaaactc	ggccacaccg	1620
gtgcgatcgc	gatcgctcgc	tgcggcgggc	atatcgtggg	tgcccggcac	cacatagacc	1680
ggatagggca	actggcgcaa	ttgttgacgc	agccactgat	ggttttcccg	ctccccgtgc	1740
tgggttaa	cccccgcgag	caacaggaag	tccaaatcca	gcgctgccag	ttctgtcagg	1800
atttgctcaa	aagccggaat	gctgcactca	atcaaatgga	agcgatgggg	atggtgccaa	1860
attgtctgcg	gcagtccaat	gtggagatcg	ctcagcagcg	caaatcgaaa	cgctcggttc	1920
attgccatcc	cctcagctat	cgagcccgat	tctaggcgaa	gctaggtcga	gtccgttgtc	1980
ttcagttgca	agcattcatg	gccagagttc	gcgttcggca	gcacgtcaat	ccgctctctc	2040
agaaattcca	agtggtcacg	acttggccgg	attggcaaca	ggtctatgcg	gactgcgatc	2100
gcccgtgca	tttggaattt	ggctgtgctc	gcgggcgctt	tctgctggca	atggcgacac	2160
gacaacctga	gtggaattat	ctggggctgg	aaattcgtga	gccgctggta	gatgaggcga	2220
acgcgatcgc	ccgcgaacgt	gaactgacca	atctctacta	ccacttcagc	aacgccaatt	2280
tggacttgga	accgctgctg	cgatcgctgc	cgacagggat	tttgacgcgg	gtcagcattc	2340
agttcccgga	tccttggttc	aagaaacgcc	atcaaaagcg	acgcgtcgtc	cagccggaac	2400
tgggtgcaagc	cctcgcgact	gcgttacctg	ctggtgcaga	ggtctttctg	caatccgatg	2460
tgctggaagt	gcaggcagag	atgtgcgaac	actttgcggc	ggaaccccg	tttcagcgca	2520
cctgcttgga	ctggctgccg	gaaaatccgc	tgcccgtccc	gaccgagcgc	gaaattgccg	2580
ttcaaaacaa	acagttgcca	gtctaccgtg	ctctcttcat	tcggcagcca	gcggactaag	2640
ctcttaaggc	aagcgttgac	gcgatcgcca	tgactgtctg	gcaaactctg	acttttgccc	2700
attaccaacc	ccaacagtgg	ggccacagca	gtttcttgca	tcggctgttt	ggcagcctgc	2760
gagcttggcg	ggcctccagc	cagctgttgg	tttggtctga	ggcactgggt	ggcttcttgc	2820
ttgctgtcgt	ctacggttcg	gctccgtttg	tgcccagttc	cgccctaggg	ttggggctag	2880
ccgcgatcgc	ggcctatttg	gccctgctct	cgctgacaga	tatcgatctg	cggcaagcaa	2940
ccccattca	ctggctggtg	ctgctctact	ggggcgtcga	tgccctagca	acgggactct	3000
caccgcgtacg	cgctgcagct	ttagttgggc	tagccaaact	gacgctctac	ctggttggtt	3060
ttgccctagc	ggctcgggtt	ctccgcaatc	cccgtctgcg	atcgctgctg	ttctcggctg	3120
tcgtgatcac	atcgcttttt	gtcagtgtct	acggcctcaa	ccaatggatc	tacggcgttg	3180
aagagctggc	gacttgggtg	gatcgcaact	cggttgccga	cttcacctca	cgggtttaca	3240
gctatctggg	caaccccaac	ctgctggctg	cttatctggg	gccgacgact	gccttttctg	3300
cagcagcgat	cggggtgtgg	cgcggtggc	tccccaaagt	gctggcgatc	gctgcgacag	3360
gtgcgagcag	cttatgtctg	atcctcacct	acagtcgcgg	tggctggctg	ggttttgtcg	3420
ccatgatttt	tgtctgggcg	ttattagggc	tctactgggt	tcaaccccg	ctaccgcgac	3480
cctggcgacg	ctggctattc	ccagtcgtat	tgggtggact	agtcgcgggt	ctcttggtgg	3540
cgggtgcttg	acttgagccg	ttgcgcgtgc	gcgtgttgag	catctttgtg	gggcgtgaag	3600
acagcagcaa	caacttccgg	atcaatgtct	ggctggcggt	gctgcagatg	attcaagatc	3660
ggccttggt	gggcatcggc	cccggcaata	ccgcctttaa	cctggtttat	cccctctatc	3720
aacaggcgcg	ctttacggcg	ttgagcgct	actccgtccc	gctggaagtc	gcggttgagg	3780

-continued

gcggactact	gggcttgacg	gccttcgctt	ggctgctgct	ggtcacggcg	gtgacggcgg	3840
tgcggcaggt	gagccgactg	cggcgcgata	gcaatcccca	agcctttttg	ttgatggcta	3900
gcttggccgg	tttggcagga	atgctgggtc	acggtctgtt	tgataccgtg	ctctatcgac	3960
cggaagccag	tacgctctgg	tggctctgta	ttggagcgat	cgcgagtttc	tggcagcccc	4020
aaccttccaa	gcaactccct	ccagaagccg	agcattcaga	cgaaaaaatg	tagcgggctc	4080
cccaacaaat	tcctgtgcac	ccgactggat	ccaccaccta	aactggatcc	caaaggtatc	4140
cgggtgatct	agggtcataa	cgaactccga	ccgcgatcgc	gtccgcgaac	tgaacctcca	4200
tcgcaccgaa	gcggagttcg	ttagtctgtg	aagagccaat	gctagagggg	gctgccgaag	4260
cagttgggct	ggaagcaggc	tgcgagaagc	cacccgcata	caaggcaaag	ttcagccgac	4320
cttccgcaaa	gactacgata	gccacggcgg	ctctgccagc	taagtcagcg	ctgggttagt	4380
tgtcatagca	gtccgcagac	aagttaggac	aacttcatag	agggactcgc	tcagagtcaa	4440
cagccgctgt	ccgtgggggt	gcgcaatcac	ccccacaccc	acgcactggg	ggactcgact	4500
ccccagggc	ccccgcaaca	agatttcgga	taaggggcat	cggctgaatc	gcgatcgctg	4560
cgggtaaaac	tagccggtgt	tagccatggg	tttgagacta	atcggcacgg	ggcaaaacgt	4620
cctgatttat	ttgctcaatg	tgataggtta	catcgtcaaa	aacaaggccc	aagaggtagg	4680
aaaaatcacg	accgccaag	tccgagggct	ttgctgttgg	gagcgaccta	gggcagacta	4740
gacagagcat	tgctgtgagc	caaagcgcct	tcaattgctg	gcggctgtgg	gtttttcgga	4800
ggttgccaaa	tgaagacct	tttcgtcaat	gtcctccgct	atccccgcta	cttcatacc	4860
ttccagctgg	gtatttttta	gtcgatctac	cagtgggtgc	ggccgatggg	tcgcaacca	4920
gtcgcggctt	gggcgctgct	aggctttgga	gtttcga			4957
<210> SEQ ID NO 2						
<211> LENGTH: 1404						
<212> TYPE: DNA						
<213> ORGANISM: Synechococcus sp.						
<400> SEQUENCE: 2						
atgactgtct	ggcaaactct	gacttttgcc	cattaccaac	cccaacagtg	gggccacagc	60
agttttcttg	atcggctgtt	tggcagcctg	cgagcttggc	gggcctccag	ccagctgttg	120
gttttggtct	aggcactggg	tggcttcttg	cttgctgtcg	tctacggttc	ggctccgttt	180
gtgcccagtt	ccgccctagg	gttggggcta	gccgcgatcg	cggcctattg	ggccctgctc	240
tcgctgacag	atatcgatct	gcggcaagca	acccccattc	actggctggg	gctgctctac	300
tggggcgctg	atgccctagc	aacgggactc	tcacccgtac	gcgctgcagc	tttagttggg	360
ctagccaaac	tgacgtctta	cctgttggtt	tttgccctag	cggctcgggt	tctccgcaat	420
ccccgtctgc	gatcgctgct	gttctcggtc	gtcgtgatca	catcgctttt	tgtcagtgtc	480
tacggcctca	accaatggat	ctacggcggt	gaagagctgg	cgacttgggt	ggatcgcaac	540
tcggttgccg	acttcacctc	acgggtttac	agctatctgg	gcaaccccaa	cctgctggct	600
gcttatctgg	tgccgacgac	tgccctttct	gcagcagcga	tcgggggtgtg	gcgcggctgg	660
ctccccaagc	tgctggcgat	cgctgcgaca	gggtgcgagca	gcttatgtct	gatcctcacc	720
tacagtcgcg	gtggctggct	gggttttgtc	gccatgattt	ttgtctgggc	gttattaggg	780
ctctactggg	ttcaaccccc	tctacccgca	ccctggcgac	gctggctatt	cccagtcgta	840

-continued															
ttgggtggac	tagtcgcggt	gctcttggtg	gcggtgcttg	gacttgagcc	gttgcgctg										900
cgcggtgtga	gcatctttgt	ggggcgtgaa	gacagcagca	acaacttccg	gatcaatgtc										960
tggctggcgg	tgctgcagat	gattcaagat	cggccttggc	tgggcatcgg	ccccggcaat										1020
accgccttta	acctggttta	tcccctctat	caacaggcgc	gctttacggc	gttgagcgcc										1080
tactccgtcc	cgctggaagt	cgcggttgag	ggcggactac	tgggcttgac	ggccttcgct										1140
tggctgctgc	tggtcacggc	ggtgacggcg	gtgcggcagg	tgagccgact	gcggcgcgat										1200
cgcaatcccc	aagccttttg	gttgatggct	agcttggccg	gtttggcagg	aatgctgggt										1260
cacggtctgt	ttgataccgt	gctctatcga	cgggaagcca	gtacgctctg	gtggctctgt										1320
attggagcga	tcgcgagttt	ctggcagccc	caaccttcca	agcaactccc	tccagaagcc										1380
gagcattcag	acgaaaaaat	gtag													1404
<210> SEQ ID NO 3															
<211> LENGTH: 467															
<212> TYPE: PRT															
<213> ORGANISM: Synechococcus sp.															
<400> SEQUENCE: 3															
Met	Thr	Val	Trp	Gln	Thr	Leu	Thr	Phe	Ala	His	Tyr	Gln	Pro	Gln	Gln
1				5					10					15	
Trp	Gly	His	Ser	Ser	Phe	Leu	His	Arg	Leu	Phe	Gly	Ser	Leu	Arg	Ala
			20					25					30		
Trp	Arg	Ala	Ser	Ser	Gln	Leu	Leu	Val	Trp	Ser	Glu	Ala	Leu	Gly	Gly
		35					40					45			
Phe	Leu	Leu	Ala	Val	Val	Tyr	Gly	Ser	Ala	Pro	Phe	Val	Pro	Ser	Ser
	50					55					60				
Ala	Leu	Gly	Leu	Gly	Leu	Ala	Ala	Ile	Ala	Ala	Tyr	Trp	Ala	Leu	Leu
65					70				75						80
Ser	Leu	Thr	Asp	Ile	Asp	Leu	Arg	Gln	Ala	Thr	Pro	Ile	His	Trp	Leu
			85						90					95	
Val	Leu	Leu	Tyr	Trp	Gly	Val	Asp	Ala	Leu	Ala	Thr	Gly	Leu	Ser	Pro
			100					105					110		
Val	Arg	Ala	Ala	Ala	Leu	Val	Gly	Leu	Ala	Lys	Leu	Thr	Leu	Tyr	Leu
		115					120					125			
Leu	Val	Phe	Ala	Leu	Ala	Ala	Arg	Val	Leu	Arg	Asn	Pro	Arg	Leu	Arg
	130					135					140				
Ser	Leu	Leu	Phe	Ser	Val	Val	Val	Ile	Thr	Ser	Leu	Phe	Val	Ser	Val
145					150					155					160
Tyr	Gly	Leu	Asn	Gln	Trp	Ile	Tyr	Gly	Val	Glu	Glu	Leu	Ala	Thr	Trp
			165						170					175	
Val	Asp	Arg	Asn	Ser	Val	Ala	Asp	Phe	Thr	Ser	Arg	Val	Tyr	Ser	Tyr
		180						185					190		
Leu	Gly	Asn	Pro	Asn	Leu	Leu	Ala	Ala	Tyr	Leu	Val	Pro	Thr	Thr	Ala
		195					200					205			
Phe	Ser	Ala	Ala	Ala	Ile	Gly	Val	Trp	Arg	Gly	Trp	Leu	Pro	Lys	Leu
	210					215					220				
Leu	Ala	Ile	Ala	Ala	Thr	Gly	Ala	Ser	Ser	Leu	Cys	Leu	Ile	Leu	Thr
225					230					235					240
Tyr	Ser	Arg	Gly	Gly	Trp	Leu	Gly	Phe	Val	Ala	Met	Ile	Phe	Val	Trp
			245						250					255	

-continued															
Ala	Leu	Leu	Gly	Leu	Tyr	Trp	Phe	Gln	Pro	Arg	Leu	Pro	Ala	Pro	Trp
			260					265					270		
Arg	Arg	Trp	Leu	Phe	Pro	Val	Val	Leu	Gly	Gly	Leu	Val	Ala	Val	Leu
		275					280					285			
Leu	Val	Ala	Val	Leu	Gly	Leu	Glu	Pro	Leu	Arg	Val	Arg	Val	Leu	Ser
	290					295					300				
Ile	Phe	Val	Gly	Arg	Glu	Asp	Ser	Ser	Asn	Asn	Phe	Arg	Ile	Asn	Val
305					310					315				320	
Trp	Leu	Ala	Val	Leu	Gln	Met	Ile	Gln	Asp	Arg	Pro	Trp	Leu	Gly	Ile
				325					330					335	
Gly	Pro	Gly	Asn	Thr	Ala	Phe	Asn	Leu	Val	Tyr	Pro	Leu	Tyr	Gln	Gln
			340					345					350		
Ala	Arg	Phe	Thr	Ala	Leu	Ser	Ala	Tyr	Ser	Val	Pro	Leu	Glu	Val	Ala
		355					360					365			
Val	Glu	Gly	Gly	Leu	Leu	Gly	Leu	Thr	Ala	Phe	Ala	Trp	Leu	Leu	Leu
	370					375					380				
Val	Thr	Ala	Val	Thr	Ala	Val	Arg	Gln	Val	Ser	Arg	Leu	Arg	Arg	Asp
385					390					395					400
Arg	Asn	Pro	Gln	Ala	Phe	Trp	Leu	Met	Ala	Ser	Leu	Ala	Gly	Leu	Ala
				405					410					415	
Gly	Met	Leu	Gly	His	Gly	Leu	Phe	Asp	Thr	Val	Leu	Tyr	Arg	Pro	Glu
			420					425					430		
Ala	Ser	Thr	Leu	Trp	Trp	Leu	Cys	Ile	Gly	Ala	Ile	Ala	Ser	Phe	Trp
		435					440					445			
Gln	Pro	Gln	Pro	Ser	Lys	Gln	Leu	Pro	Pro	Glu	Ala	Glu	His	Ser	Asp
	450					455					460				
Glu	Lys	Met													
465															

<210> SEQ ID NO 4
<211> LENGTH: 1425
<212> TYPE: DNA
<213> ORGANISM: Synechococcus sp.

<400> SEQUENCE: 4

atggtgtctc ccatctctat ctggcgatcg ctgatgtttg gcggtttttc ccccaggaa	60
tggggccggg gcagtgtgct ccatcgtttg gtgggctggg gacagagttg gatacaggct	120
agtgtgctct ggccccactt cgaggcattg ggtacggctc tagtggcaat aatttttatt	180
gcggctccct tcacctccac caccatgttg ggcattttta tgctgctctg tggagccttt	240
tgggctctgc tgacctttgc tgatcaacca gggaagggtt tgactcccat ccatgtttta	300
gtttttgcct actggtgcat ttcggcgatc gccgtgggat tttctccggt aaaaatggcg	360
gcggcgtcgg ggtagcgaa attaacagct aatttatgtc tgtttctact ggcggcgagg	420
ttattgcaaa acaaacaatg gttgaaccgg ttagtaaccg ttgttttact ggtagggcta	480
ttggtgggga gttacggtct gcgacaacag gtggacgggg tagaacagtt agccacttgg	540
aatgaccca cctctacctt ggcccaggcc actagggtat atagcttttt aggtaatccc	600
aatctcttgg cggcttacct ggtgcccata acgggtttga gcttgagtgc cctggtggta	660
tggcgacggt ggtggcccaa actgctggga gcaaccatgg tgattgttaa cctactctgt	720
ctctttttta ccagagccg gggcggttgg ctagcagtgc tggccctggg agctaccttc	780

-continued

ctggcccttt	gttacttctg	gtggttaccc	caattaccca	aattttggca	acggtggtct	840
ttgcccctgg	cgatcgccgt	ggcggttata	ttaggtgggg	gagcgttgat	tgcggtggaa	900
ccgattcgac	tcagggccat	gagcattttt	gctgggcggg	aagacagcag	taataatttc	960
cgcacatcat	tttggaagg	ggtaaaagcc	atgatccgag	cccgccctat	cattggcatt	1020
ggcccaggta	acgaagcctt	taaccaaatt	tatccttact	atatgcgggc	ccgcttcacc	1080
gccctgagtg	cctattccat	ttacctagaa	attttggtgg	aaacgggtgt	agttggtttt	1140
acctgtatgc	tctggctgtt	ggccgttacc	ctaggcaaag	gcgtagaact	ggttaaacgc	1200
tgtcgccaaa	ccctcgcccc	ggaaggcatc	tggattatgg	gggctttagc	ggcgatcatc	1260
ggtttgtttg	tccacggcat	ggtagataca	gtctggtacc	gtcccccggt	gagcactttg	1320
tggtggttgc	tagtggccat	tgttgctagt	cagtgggcca	gcgccaggc	ccgtttggag	1380
gccagtaaag	aagaaaatga	ggacaaacct	cttcttgctt	cataa		1425

```
<210> SEQ ID NO 5
<211> LENGTH: 474
<212> TYPE: PRT
<213> ORGANISM: Synechococcus sp.
```

<400> SEQUENCE: 5

Met 1	Val	Ser	Pro	Ile 5	Ser	Ile	Trp	Arg	Ser 10	Leu	Met	Phe	Gly	Gly 15	Phe
Ser	Pro	Gln	Glu 20	Trp	Gly	Arg	Gly	Ser 25	Val	Leu	His	Arg	Leu 30	Val	Gly
Trp	Gly	Gln 35	Ser	Trp	Ile	Gln	Ala 40	Ser	Val	Leu	Trp	Pro 45	His	Phe	Glu
Ala 50	Leu	Gly	Thr	Ala	Leu	Val 55	Ala	Ile	Ile	Phe	Ile 60	Ala	Ala	Pro	Phe
Thr 65	Ser	Thr	Thr	Met	Leu 70	Gly	Ile	Phe	Met	Leu 75	Leu	Cys	Gly	Ala	Phe 80
Trp	Ala	Leu	Leu	Thr 85	Phe	Ala	Asp	Gln	Pro 90	Gly	Lys	Gly	Leu	Thr 95	Pro
Ile	His	Val	Leu 100	Val	Phe	Ala	Tyr	Trp 105	Cys	Ile	Ser	Ala	Ile 110	Ala	Val
Gly	Phe	Ser 115	Pro	Val	Lys	Met	Ala 120	Ala	Ala	Ser	Gly	Leu 125	Ala	Lys	Leu
Thr 130	Ala	Asn	Leu	Cys	Leu	Phe 135	Leu	Leu	Ala	Ala	Arg 140	Leu	Leu	Gln	Asn
Lys 145	Gln	Trp	Leu	Asn	Arg 150	Leu	Val	Thr	Val	Val 155	Leu	Leu	Val	Gly	Leu 160
Leu	Val	Gly	Ser	Tyr 165	Gly	Leu	Arg	Gln	Gln 170	Val	Asp	Gly	Val	Glu 175	Gln
Leu	Ala	Thr	Trp 180	Asn	Asp	Pro	Thr	Ser 185	Thr	Leu	Ala	Gln	Ala 190	Thr	Arg
Val	Tyr	Ser 195	Phe	Leu	Gly	Asn	Pro 200	Asn	Leu	Leu	Ala	Ala 205	Tyr	Leu	Val
Pro 210	Met	Thr	Gly	Leu	Ser	Leu 215	Ser	Ala	Leu	Val	Val 220	Trp	Arg	Arg	Trp
Trp 225	Pro	Lys	Leu	Leu	Gly 230	Ala	Thr	Met	Val	Ile 235	Val	Asn	Leu	Leu	Cys 240
Leu	Phe	Phe	Thr	Gln	Ser	Arg	Gly	Gly	Trp	Leu	Ala	Val	Leu	Ala	Leu

-continued

<400> SEQUENCE: 8

gggctcagat cgcgcctatt gggccc

26

<210> SEQ ID NO 9

<211> LENGTH: 11

<212> TYPE: PRT

<213> ORGANISM: *Synechococcus* sp.

<400> SEQUENCE: 9

Gly	Leu	Ala	Ala	Ile	Ala	Ala	Tyr	Trp	Ala	Leu
1				5					10	

What is claimed is:

1. A method of enhancing inorganic carbon fixation by a photosynthetic organism, the method comprising the step of transforming cells of the photosynthetic organism with an expressible polynucleotide encoding a polypeptide having a bicarbonate transporter activity.

2. The method of claim 1, wherein said step of transforming said cells of the photosynthetic organism with said expressible polynucleotide encoding said bicarbonate transporter is effected by a method selected from the group consisting of genetic transformation and transient transformation.

3. The method of claim 2, wherein said genetic transformation is effected by a method selected from the group consisting of *Agrobacterium* mediated transformation, electroporation and particle bombardment.

4. The method of claim 2, wherein said transient transformation is effected by a method selected from the group consisting of viral transformation, electroporation and particle bombardment.

5. The method of claim 1, wherein said expressible polynucleotide includes:

- (i) a nucleic acid sequence corresponding to at least a portion derived from SEQ ID NO:2, said portion encodes said protein having said bicarbonate transporter activity;
- (ii) a nucleic acid sequence at least 60% identical to said portion, as determined using the Blast software where gap penalty equals 10 for existence and 10 for extension, average match equals 10 and average mismatch equals -5;
- (iii) a nucleic acid segment hybridizable with said portion under hybridization conditions of hybridization solution containing 10% dextrane sulfate, 1 M NaCl, 1% SDS and 5×10^6 cpm ^{32}P labeled probe, at 65° C., with a final wash solution of 0.2× SSC and 0.1% SDS and final wash at 65° C.;
- (iv) a man induced variation of said portion; or
- (v) a naturally occurring variation of said portion.

6. The method of claim 1, wherein said polypeptide is at least 70% homologous to SEQ ID NO:3 or a portion thereof having said bicarbonate transporter activity as determined using the Blast software where gap open penalty equals 11, gap extension penalty equals 1 and matrix is blosum62.

7. The method of claim 1, wherein the photosynthetic organism is a plant.

8. The method of claim 7, wherein said plant is a C3 plant.

9. The method of claim 8, wherein said C3 plant is selected from the group consisting of tobacco, tomato, soybeans, potato, cucumber, cotton, wheat, rice and barley.

10. The method of claim 7, wherein said plant is a C4 plant.

11. The method of claim 10, wherein said C4 plant is selected from the group consisting of corn, sugar cane and sorghum.

12. The method of claim 1, wherein said polynucleotide further includes a plant promoter.

13. The method of claim 12, wherein said plant promoter is selected from the group consisting of a constitutive plant promoter, a tissue specific plant promoter and an inducible plant promoter.

14. The method of claim 13, wherein:

- (i) said constitutive plant promoter is independently selected from the group consisting of CaMV35 S plant promoter, CaMV19S plant promoter, FMV34S plant promoter, sugarcane bacilliform badnavirus plant promoter, CSVMV plant promoter, Arabidopsis ACT2/ACT8 actin plant promoter, Arabidopsis ubiquitin UBQ1 plant promoter, barley leaf thionin BTH6 plant promoter, and rice actin plant promoter;
- (ii) said tissue specific plant promoter is independently selected from the group consisting of bean phaseolin storage protein plant promoter, DLEC plant promoter, PHSβ plant promoter, zein storage protein plant promoter, conglutin gamma plant promoter from soybean, AT2S1 gene plant promoter, ACT11 actin plant promoter from Arabidopsis, napA plant promoter from *Brassica napus* and potato patatin gene plant promoter; and
- (iii) said inducible plant promoter is independently selected from the group consisting of a light-inducible plant promoter derived from the pea rbcS gene, a plant promoter from the alfalfa rbcS gene, DRE, MYC and MYB plant promoters which are active in drought; INT, INPS, prxEa, Ha hsp17.7G4 and RD21 plant promoters active in high salinity and osmotic stress, and hsr203J and str246C plant promoters active in pathogenic stress.

15. The method of claim 1, wherein said polynucleotide further includes a sequence element selected from the group

consisting of a nucleic acid sequence encoding a transit peptide, an origin of replication for propagation in bacterial cells, at least one sequence element for integration into a plant's genome, a polyadenylation recognition sequence, a transcription termination signal, a sequence encoding a translation start site, a sequence encoding a translation stop site, plant RNA virus derived sequences, plant DNA virus derived sequences, tumor inducing (Ti) plasmid derived sequences and a transposable element derived sequence.

16. A nucleic acid molecule for enhancing inorganic carbon fixation by a photosynthetic organism, the nucleic acid molecule comprising a polynucleotide encoding a polypeptide having a bicarbonate transporter activity.

17. The nucleic acid molecule of claim 16, further comprising a plant promoter being upstream to the polynucleotide effective in expressing said polypeptide in a plant.

18. The nucleic acid molecule of claim 16, wherein said polynucleotide includes:

- (i) a nucleic acid sequence corresponding to at least a portion derived from SEQ ID NO:2, said portion encodes said protein having said bicarbonate transporter activity;
- (ii) a nucleic acid sequence at least 60% identical to said portion, as determined using the Blast software where gap penalty equals 10 for existence and 10 for extension, average match equals 10 and average mismatch equals -5;
- (iii) a nucleic acid segment hybridizable with said portion under hybridization conditions of hybridization solution containing 10% dextrane sulfate, 1 M NaCl, 1% SDS and 5×10^6 cpm ^{32}P labeled probe, at 65° C., with a final wash solution of 0.2× SSC and 0.1% SDS and final wash at 65° C.;
- (iv) a man induced variation of said portion; or
- (v) a naturally occurring variation of said portion.

19. The nucleic acid molecule of claim 16, wherein said polypeptide is at least 70% homologous to SEQ ID NO:3 or a portion thereof having said bicarbonate transporter activity as determined using the Blast software where gap open penalty equals 11, gap extension penalty equals 1 and matrix is blosum62.

20. The nucleic acid molecule of claim 17, wherein said plant promoter is selected from the group consisting of a constitutive plant promoter, a tissue specific plant promoter and an inducible plant promoter.

21. The nucleic acid molecule of claim 20, wherein:

- (i) said constitutive plant promoter is independently selected from the group consisting of CaMV35S plant promoter, CaMV19S plant promoter, FMV34S plant promoter, sugarcane bacilliform badnavirus plant promoter, CsVMV plant promoter, Arabidopsis ACT2/ACT8 actin plant promoter, Arabidopsis ubiquitin

UBQ1 plant promoter, barley leaf thionin BTH6 plant promoter, and rice actin plant promoter;

- (ii) said tissue specific plant promoter is independently selected from the group consisting of bean phaseolin storage protein plant promoter, DLEC plant promoter, PHS β plant promoter, zein storage protein plant promoter, conglutin gamma plant promoter from soybean, AT2S1 gene plant promoter, ACT11 actin plant promoter from Arabidopsis, napA plant promoter from *Brassica napus* and potato patatin gene plant promoter; and

- (iii) said inducible plant promoter is independently selected from the group consisting of a light-inducible plant promoter derived from the pea rbcS gene, a plant promoter from the alfalfa rbcS gene, DRE, MYC and MYB plant promoters which are active in drought; INT, INPS, prxEa, Ha hsp17.7G4 and RD21 plant promoters active in high salinity and osmotic stress, and hsr203J and str246C plant promoters active in pathogenic stress.

22. The nucleic acid molecule of claim 16, further comprising a sequence element selected from the group consisting of an origin of replication for propagation in bacterial cells, at least one sequence element for integration into a plant's genome, a polyadenylation recognition sequence, a transcription termination signal, a sequence encoding a translation start site, a sequence encoding a translation stop site, plant RNA virus derived sequences, plant DNA virus derived sequences, tumor inducing (Ti) plasmid derived sequences and a transposable element derived sequence.

23. A transformed photosynthetic organism comprising the nucleic acid molecule of claim 16.

24. A transformed photosynthetic organism comprising the nucleic acid molecule of claim 17.

25. The transformed photosynthetic organism of claim 16, wherein the photosynthetic organism is a plant.

26. The transformed photosynthetic organism of claim 25, wherein said plant is a C3 plant.

27. The transformed photosynthetic organism of claim 26, wherein said C3 plant is selected from the group consisting of tobacco, tomato, soybeans, potato, cucumber, cotton, wheat, rice and barley.

28. The transformed photosynthetic organism of claim 25, wherein said plant is a C4 plant.

29. The transformed photosynthetic organism of claim 28, wherein said C4 plant is selected from the group consisting of corn, sugar cane and sorghum.

30. The transformed photosynthetic organism of claim 23, wherein said organism is characterized by a photosynthetic rate at least 10% higher as compared to a control non-transformed organism under otherwise identical conditions.

* * * * *