



US012257013B2

(12) **United States Patent**
Scheib et al.

(10) **Patent No.:** **US 12,257,013 B2**
(45) **Date of Patent:** ***Mar. 25, 2025**

(54) **ROBOTIC SURGICAL SYSTEMS WITH MECHANISMS FOR SCALING CAMERA MAGNIFICATION ACCORDING TO PROXIMITY OF SURGICAL TOOL TO TISSUE**

(71) Applicant: **Cilag GmbH International**, Zug (CH)

(72) Inventors: **Charles J. Scheib**, Loveland, OH (US);
Jeffrey S. Swayze, West Chester, OH (US)

(73) Assignee: **Cilag GmbH International**, Zug (CH)

(*) Notice: Subject to any disclaimer, the term of this patent is extended or adjusted under 35 U.S.C. 154(b) by 750 days.

This patent is subject to a terminal disclaimer.

(21) Appl. No.: **16/354,444**

(22) Filed: **Mar. 15, 2019**

(65) **Prior Publication Data**

US 2020/0289205 A1 Sep. 17, 2020

(51) **Int. Cl.**
A61B 1/00 (2006.01)
A61B 1/045 (2006.01)

(Continued)

(52) **U.S. Cl.**
CPC **A61B 34/37** (2016.02); **A61B 1/000094** (2022.02); **A61B 1/00042** (2022.02); **A61B 1/00066** (2013.01); **A61B 1/00097** (2022.02); **A61B 1/00188** (2013.01); **A61B 1/00193** (2013.01); **A61B 1/045** (2013.01);
(Continued)

(58) **Field of Classification Search**

CPC A61B 34/20; A61B 34/74; A61B 34/30;
A61B 1/00066; A61B 1/00188; A61B 1/00193; A61B 1/045; A61B 2034/2057;
A61B 2034/2072; G01S 17/86; G01S 17/08

See application file for complete search history.

(56) **References Cited**

U.S. PATENT DOCUMENTS

3,901,602 A 8/1975 Gravatt, Jr.
4,753,641 A 6/1988 Vaslow
(Continued)

FOREIGN PATENT DOCUMENTS

CN 109011149 A 12/2018
DE 102015115903 A1 3/2017
(Continued)

OTHER PUBLICATIONS

Kurata et al. "Time-of-flight Near-infrared Spectroscopy for Non-destructive Measurement of Internal Quality in Grapefruit," J. Amer. Soc. Hort. Sci. 138(3): 225-228, 2013.

(Continued)

Primary Examiner — Timothy J Neal

Assistant Examiner — William B Chou

(57) **ABSTRACT**

A surgical visualization system for use with a robotic surgical system that includes a surgical tool movable with respect to a tissue of a patient in response to an instrument motion control signal is disclosed. The surgical visualization system includes a camera and a control circuit coupled to the camera. The control circuit is configured to determine a distance between the surgical tool and the tissue and adjust a magnification of the camera based on the distance between the surgical tool and the tissue.

22 Claims, 39 Drawing Sheets

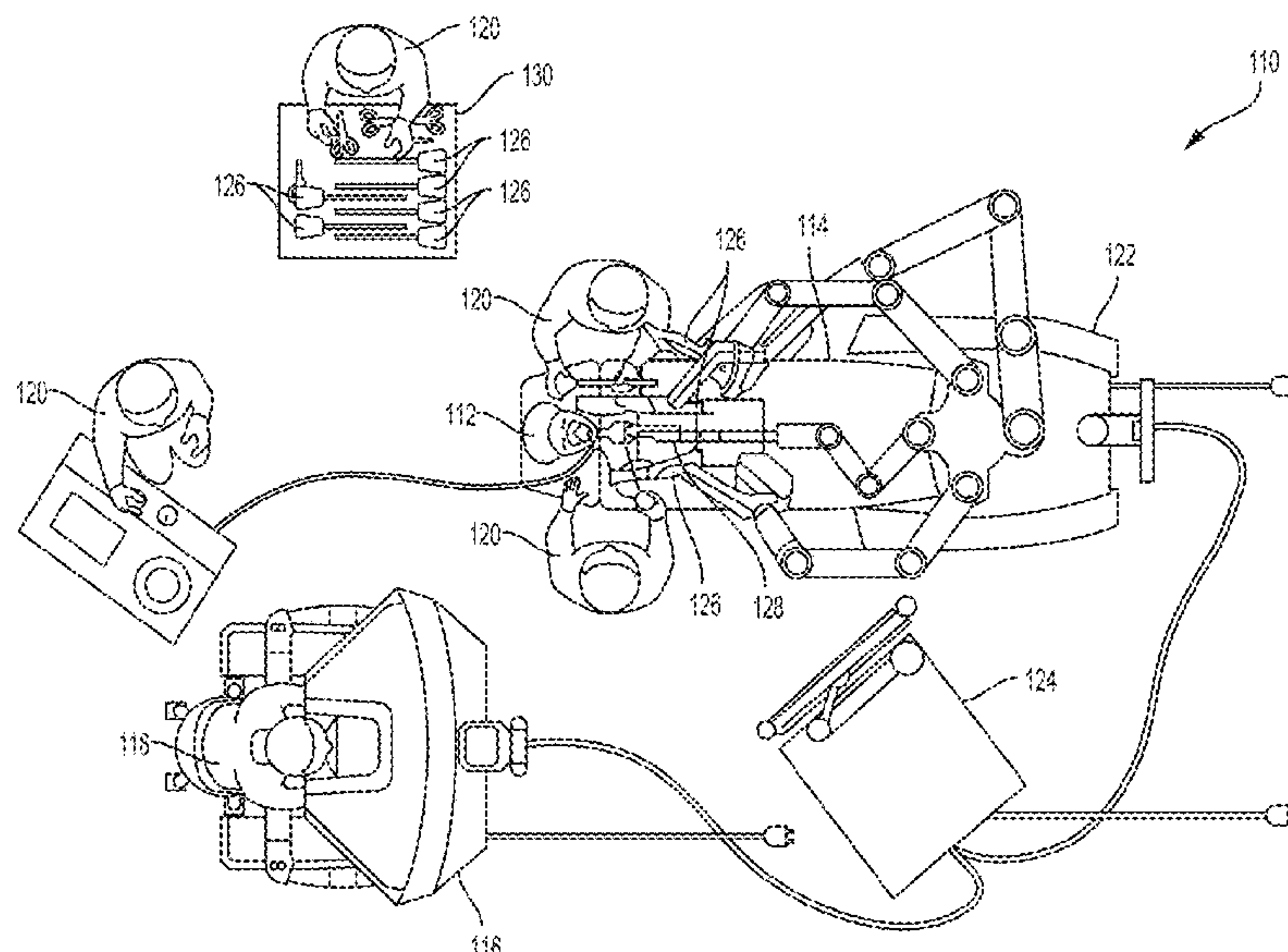

(51)	Int. Cl.					
	<i>A61B 34/00</i>	(2016.01)		9,265,587 B2	2/2016	Vancamberg et al.
	<i>A61B 34/20</i>	(2016.01)		9,274,047 B2	3/2016	Velten et al.
	<i>A61B 34/37</i>	(2016.01)		9,282,878 B2	3/2016	Grey et al.
	<i>G01S 17/08</i>	(2006.01)		9,295,773 B2	3/2016	Prosl et al.
	<i>G01S 17/86</i>	(2020.01)		9,326,770 B2	5/2016	Shelton, IV et al.
(52)	U.S. Cl.					
	CPC	<i>A61B 34/20</i> (2016.02); <i>A61B 34/74</i>		9,345,389 B2	5/2016	Nie et al.
		(2016.02); <i>G01S 17/08</i> (2013.01); <i>G01S 17/86</i>		9,402,726 B2	8/2016	Linderman et al.
		(2020.01); <i>A61B 2034/2057</i> (2016.02); <i>A61B</i>		9,480,534 B2	11/2016	Bowling et al.
		<i>2034/2072</i> (2016.02); <i>A61B 34/30</i> (2016.02)		9,547,940 B1	1/2017	Sun et al.
				9,561,019 B2	2/2017	Mihailescu et al.
(56)	References Cited					
	U.S. PATENT DOCUMENTS					
	4,785,180 A	11/1988	Dietrich et al.	9,561,082 B2	2/2017	Yen et al.
	4,986,262 A	1/1991	Saito	9,597,054 B2	3/2017	Kudavelly et al.
	5,434,667 A	7/1995	Hutchins et al.	9,649,109 B2	5/2017	Ranucci et al.
	5,460,182 A	10/1995	Goodman et al.	9,720,076 B2	8/2017	Guo et al.
	5,609,562 A	3/1997	Kaali	9,730,690 B2	8/2017	Shanley et al.
	6,350,233 B1	2/2002	Lubowski	9,760,989 B2	9/2017	Yin et al.
	6,386,758 B2	5/2002	Loser	9,775,497 B2	10/2017	Igarashi et al.
	6,614,453 B1	9/2003	Suri et al.	9,788,851 B2	10/2017	Dannaher et al.
	6,632,183 B2	10/2003	Bowman et al.	9,801,685 B2	10/2017	Nguyen et al.
	6,804,012 B2	10/2004	Gombert	9,855,317 B2	1/2018	Bright
	6,869,430 B2	3/2005	Balbierz et al.	9,857,167 B2	1/2018	Jovanovski et al.
	6,951,535 B2	10/2005	Ghodoussi et al.	9,883,857 B2	2/2018	Shluzas et al.
	7,137,980 B2	11/2006	Buyse et al.	9,901,409 B2	2/2018	Yang et al.
	7,314,048 B2	1/2008	Couture et al.	9,911,187 B2	3/2018	Steinle et al.
	7,477,931 B2	1/2009	Hoyt	9,918,640 B2	3/2018	Ntziachristos et al.
	7,516,675 B2	4/2009	Kurtz et al.	9,987,019 B2	6/2018	Sato
	7,726,171 B2	6/2010	Langlotz et al.	10,010,326 B2	7/2018	Sato
	7,740,623 B2	6/2010	Nayak et al.	10,022,199 B2	7/2018	Gassner et al.
	7,766,210 B2	8/2010	Shelton, IV et al.	10,042,150 B2	8/2018	Brown
	7,770,775 B2	8/2010	Shelton, IV et al.	10,045,763 B2	8/2018	Sato
	7,798,385 B2	9/2010	Boyden et al.	10,068,173 B2	9/2018	Vayser et al.
	7,810,691 B2	10/2010	Boyden et al.	10,070,929 B2	9/2018	Tanji
	7,901,353 B2	3/2011	Vayser et al.	10,085,611 B2	10/2018	Yabe et al.
	7,905,840 B2	3/2011	Pimenta et al.	10,105,470 B2	10/2018	Reasoner et al.
	7,975,894 B2	7/2011	Boyden et al.	10,123,706 B2	11/2018	Elbaz et al.
	8,041,089 B2	10/2011	Drumm et al.	10,136,959 B2	11/2018	Mintz et al.
	8,063,883 B2	11/2011	Senft et al.	10,143,470 B2	12/2018	Sato
	8,073,528 B2	12/2011	Zhao et al.	10,170,205 B2	1/2019	Curd et al.
	8,079,950 B2	12/2011	Stern et al.	10,194,981 B2	2/2019	Margallo Balbas et al.
	8,142,450 B2	3/2012	Harris et al.	10,194,990 B2	2/2019	Amanatullah et al.
	8,161,977 B2	4/2012	Shelton, IV et al.	10,219,738 B2	3/2019	Monty et al.
	8,224,484 B2	7/2012	Swarup et al.	10,226,299 B2	3/2019	Raffy et al.
	8,231,639 B2	7/2012	Bolduc et al.	10,238,356 B2	3/2019	Suzuki et al.
	8,523,043 B2	9/2013	Ullrich et al.	10,255,679 B2	4/2019	Yin et al.
	8,632,468 B2	1/2014	Glossop et al.	10,255,723 B2	4/2019	Thomas et al.
	8,652,148 B2	2/2014	Zuhars	10,314,463 B2	6/2019	Agrawal et al.
	8,706,211 B2	4/2014	Dacey, Jr. et al.	10,357,253 B2	7/2019	Sato
	8,755,576 B2	6/2014	Taerum	10,357,317 B2	7/2019	Dupont et al.
	8,763,879 B2	7/2014	Shelton, IV et al.	10,390,835 B2	8/2019	Williams
	8,820,603 B2	9/2014	Shelton, IV et al.	10,433,911 B2	10/2019	Wang et al.
	8,840,616 B2	9/2014	Wilkinson et al.	10,467,752 B2	11/2019	Tanji
	8,932,208 B2	1/2015	Kendale et al.	10,470,687 B2	11/2019	Garbey et al.
	8,934,003 B2	1/2015	Popovic et al.	10,470,763 B2	11/2019	Yates et al.
	8,989,528 B2	3/2015	Udd	10,506,991 B2	12/2019	Govari
	8,992,558 B2	3/2015	Stone et al.	10,510,149 B2	12/2019	Cutu et al.
	9,005,118 B2	4/2015	Selover et al.	10,512,518 B2	12/2019	Vayser et al.
	9,044,230 B2	6/2015	Morgan et al.	10,531,074 B2	1/2020	Wilson et al.
	9,064,173 B2	6/2015	Redden	10,546,423 B2	1/2020	Jones et al.
	9,072,501 B2	7/2015	Menchaca et al.	10,548,679 B2	2/2020	Carlson et al.
	9,072,535 B2	7/2015	Shelton, IV et al.	10,561,465 B2	2/2020	Scholl et al.
	9,119,670 B2	9/2015	Yang et al.	10,576,246 B2	3/2020	Fischell et al.
	9,141,868 B2	9/2015	Xu et al.	10,587,659 B2	3/2020	Miller
	9,161,817 B2	10/2015	Olson et al.	10,588,699 B2	3/2020	Richmond et al.
	9,161,820 B2	10/2015	Mark et al.	10,607,738 B2	3/2020	Davidson et al.
	9,179,822 B2	11/2015	Kitamura et al.	10,643,371 B2	5/2020	Bharadwaj et al.
	9,179,890 B2	11/2015	Ionasec et al.	10,666,928 B2	5/2020	Liu
	9,241,693 B2	1/2016	Taylor et al.	10,687,797 B2	6/2020	Stone et al.
	9,254,103 B2	2/2016	Krishnaswamy et al.	10,695,166 B2	6/2020	Willis et al.
	9,259,290 B2	2/2016	Jenkins et al.	10,702,186 B2	7/2020	Amies et al.
				10,704,093 B2	7/2020	Deng et al.
				10,743,868 B2	8/2020	Shelton, IV et al.
				10,751,133 B2	8/2020	Toporek et al.
				10,758,310 B2	9/2020	Shelton, IV et al.
				10,768,402 B2	9/2020	Brown
				10,792,034 B2	10/2020	Scheib et al.
				10,806,518 B2	10/2020	Amanatullah
				10,813,700 B2	10/2020	Amanatullah
				10,861,197 B2	12/2020	Kobayashi
				10,866,783 B2	12/2020	Atarot et al.

(56)

References Cited

U.S. PATENT DOCUMENTS

10,881,458 B2	1/2021	Fischell et al.	2008/0269596 A1	10/2008	Revie et al.
10,898,064 B2	1/2021	Atarot et al.	2008/0297360 A1	12/2008	Knox et al.
10,925,465 B2	2/2021	Tully et al.	2008/0319491 A1	12/2008	Schoenefeld
10,925,598 B2	2/2021	Scheib et al.	2009/0000627 A1	1/2009	Quaid et al.
10,939,967 B2	3/2021	Flexman et al.	2009/0012533 A1 *	1/2009	Barbagli A61B 34/70
10,945,787 B2	3/2021	Fischell et al.			606/130
10,945,796 B2	3/2021	Popovic et al.	2009/0057559 A1 *	3/2009	Koyama G01J 3/02
10,973,519 B2	4/2021	Weir et al.			250/340
10,980,420 B2	4/2021	Fengler et al.	2009/0234223 A1	9/2009	Onoda et al.
10,986,999 B2	4/2021	Frangioni et al.	2009/0322864 A1	12/2009	Karasawa et al.
10,987,176 B2	4/2021	Poltaretskyi et al.	2009/0326336 A1	12/2009	Lemke et al.
11,006,100 B1	5/2021	Douglas	2010/0030231 A1	2/2010	Revie et al.
11,020,016 B2	6/2021	Wallace et al.	2010/0036374 A1	2/2010	Ward
11,058,501 B2	7/2021	Tokarchuk et al.	2010/0081875 A1	4/2010	Fowler et al.
11,100,631 B2	8/2021	Yates et al.	2010/0087755 A1	4/2010	Boezaart
11,109,866 B2	9/2021	Shelton, IV et al.	2010/0137882 A1	6/2010	Quaid, III
11,122,987 B2	9/2021	Barash et al.	2010/0152539 A1	6/2010	Ghabrial et al.
11,183,141 B2	11/2021	Yamada	2010/0194574 A1	8/2010	Monk et al.
11,204,322 B2	12/2021	Kiselev et al.	2010/0217278 A1	8/2010	Tripathi
11,219,501 B2	1/2022	Shelton, IV et al.	2010/0280493 A1	11/2010	Nayak
11,257,589 B2	2/2022	Shelton, IV et al.	2011/0014181 A1	1/2011	Thornton
11,269,173 B2	3/2022	Komp et al.	2011/0046476 A1	2/2011	Cinquin et al.
11,276,175 B2	3/2022	Witte	2011/0071531 A1	3/2011	Carson
11,315,438 B1	4/2022	Hannaford et al.	2011/0082369 A1	4/2011	Mohr et al.
11,410,259 B2	8/2022	Harris et al.	2011/0201881 A1	8/2011	Emch
11,424,027 B2	8/2022	Shelton, IV	2011/0257611 A1	10/2011	Locke et al.
11,583,349 B2	2/2023	Azizian et al.	2011/0257661 A1	10/2011	Choi et al.
2001/0012327 A1	8/2001	Loser	2011/0306873 A1	12/2011	Shenai et al.
2003/0069591 A1	4/2003	Carson et al.	2011/0306985 A1	12/2011	Inoue et al.
2004/0082842 A1	4/2004	Lumba et al.	2012/0004894 A1	1/2012	Butler et al.
2004/0106916 A1	6/2004	Quaid et al.	2012/0046668 A1	2/2012	Gantes
2004/0147926 A1	7/2004	Iversen	2012/0143341 A1	6/2012	Zipnick
2004/0176751 A1	9/2004	Weitzner et al.	2012/0165837 A1	6/2012	Belman et al.
2004/0230199 A1	11/2004	Jansen et al.	2012/0239058 A1	9/2012	Namiki
2005/0113846 A1	5/2005	Carson	2012/0265022 A1	10/2012	Menn
2005/0124975 A1	6/2005	Law	2012/0300051 A1	11/2012	Daigo et al.
2005/0167621 A1	8/2005	Zeng et al.	2013/0035583 A1	2/2013	Park et al.
2005/0177181 A1	8/2005	Kagan et al.	2013/0053679 A1	2/2013	Owen
2005/0228291 A1	10/2005	Chance	2013/0090554 A1	4/2013	Zvuloni et al.
2005/0279354 A1	12/2005	Deutsch et al.	2013/0100250 A1	4/2013	Raskar et al.
2006/0013454 A1	1/2006	Flewelling et al.	2013/0172902 A1	7/2013	Lightcap et al.
2006/0079841 A1	4/2006	Duff et al.	2013/0211244 A1	8/2013	Nathaniel
2006/0206007 A1	9/2006	Bala	2013/0274596 A1	10/2013	Azizian et al.
2006/0224045 A1	10/2006	Whipple et al.	2013/0274673 A1	10/2013	Fischell et al.
2006/0227324 A1	10/2006	Bloom et al.	2013/0274674 A1	10/2013	Fischell et al.
2006/0282096 A1	12/2006	Papa et al.	2013/0296712 A1	11/2013	Durvasula
2006/0293557 A1	12/2006	Chuanggui et al.	2014/0005685 A1	1/2014	Modrow et al.
2007/0014784 A1	1/2007	Nayak et al.	2014/0024945 A1	1/2014	Mung et al.
2007/0019781 A1	1/2007	Haras	2014/0035762 A1	2/2014	Shelton, IV et al.
2007/0040906 A1	2/2007	Iketani	2014/0039520 A1	2/2014	Haider et al.
2007/0066970 A1	3/2007	Ineson	2014/0114180 A1	4/2014	Jain
2007/0083098 A1 *	4/2007	Stern A61B 34/35	2014/0148679 A1	5/2014	Eary et al.
		600/407	2014/0163359 A1	6/2014	Sholev et al.
2007/0093748 A1	4/2007	Nayak et al.	2014/0163664 A1	6/2014	Goldsmith
2007/0100210 A1	5/2007	Selover et al.	2014/0171793 A1	6/2014	Lin et al.
2007/0123912 A1	5/2007	Carson	2014/0175150 A1	6/2014	Shelton, IV et al.
2007/0156021 A1 *	7/2007	Morse A61B 1/0019	2014/0179997 A1	6/2014	von Grunberg et al.
		600/167	2014/0267549 A1	9/2014	Pinter et al.
2007/0172472 A1	7/2007	Nayak	2014/0320684 A1	10/2014	Chatenever et al.
2007/0175955 A1	8/2007	Shelton et al.	2014/0336461 A1	11/2014	Reiter et al.
2007/0239149 A1	10/2007	Lieponis	2014/0358162 A1	12/2014	Valdastri et al.
2007/0265495 A1	11/2007	Vayser	2014/0378843 A1	12/2014	Valdes et al.
2008/0001919 A1	1/2008	Pascucci	2015/0009473 A1	1/2015	Su
2008/0004633 A1	1/2008	Arata et al.	2015/0018999 A1	1/2015	Lee et al.
2008/0015664 A1	1/2008	Podhajsky	2015/0025548 A1	1/2015	Franklin et al.
2008/0069433 A1	3/2008	Corcoran et al.	2015/0032140 A1	1/2015	Khouri
2008/0077158 A1	3/2008	Haider et al.	2015/0051460 A1	2/2015	Saxena et al.
2008/0130965 A1	6/2008	Avinash et al.	2015/0066107 A1	3/2015	Richter et al.
2008/0144906 A1	6/2008	Allred et al.	2015/0133909 A1	5/2015	van der Weide et al.
2008/0151233 A1	6/2008	Blanke et al.	2015/0145966 A1	5/2015	Krieger et al.
2008/0194930 A1	8/2008	Harris et al.	2015/0202005 A1	7/2015	Fuffyigin et al.
2008/0205588 A1	8/2008	Kim	2015/0209035 A1	7/2015	Zemlok
2008/0228104 A1	9/2008	Uber et al.	2015/0223903 A1	8/2015	Bell et al.
2008/0234866 A1 *	9/2008	Kishi A61B 34/37	2015/0238071 A1 *	8/2015	Hua A61B 1/3132
		700/259			600/109
			2015/0238276 A1	8/2015	Atarot et al.
			2015/0243056 A1	8/2015	Lee et al.
			2015/0245878 A1	9/2015	Jaramaz et al.
			2015/0272557 A1	10/2015	Overmyer et al.

(56)

References Cited

U.S. PATENT DOCUMENTS

2015/0297177	A1	10/2015	Boctor et al.		2018/0343381	A1 *	11/2018	Kobayashi	G01B 11/14
2015/0305650	A1	10/2015	Hunter et al.		2018/0344140	A1	12/2018	Aizenfeld	
2015/0366628	A1	12/2015	Ingmanson		2018/0368883	A1	12/2018	Rossa et al.	
2015/0374435	A1	12/2015	Cao et al.		2019/0000314	A1	1/2019	Awdeh	
2016/0000516	A1	1/2016	Cheng et al.		2019/0000478	A1	1/2019	Messerly et al.	
2016/0007827	A1	1/2016	Frimer et al.		2019/0008579	A1	1/2019	Begg et al.	
2016/0014328	A1 *	1/2016	Rokutanda	G06K 9/00147 348/65	2019/0022418	A1	1/2019	Fishman	
					2019/0046276	A1	2/2019	Inglese et al.	
2016/0022146	A1	1/2016	Piron et al.		2019/0053691	A1	2/2019	Hansen et al.	
2016/0038004	A1	2/2016	Tanaka		2019/0053872	A1	2/2019	Meglan	
2016/0070436	A1	3/2016	Thomas et al.		2019/0059736	A1	2/2019	Maier-Hein et al.	
2016/0086380	A1	3/2016	Vayser et al.		2019/0069824	A1	3/2019	Darty et al.	
2016/0135909	A1 *	5/2016	Ogawa	B25J 3/04 606/130	2019/0076186	A1	3/2019	Fischell et al.	
					2019/0099070	A1	4/2019	Mark et al.	
2016/0183841	A1	6/2016	Duindam et al.		2019/0099226	A1	4/2019	Hallen	
2016/0192960	A1	7/2016	Bueno et al.		2019/0104919	A1	4/2019	Shelton, IV et al.	
2016/0206204	A1	7/2016	Matsuda et al.		2019/0110924	A1	4/2019	Moreno et al.	
2016/0228090	A1	8/2016	Boctor et al.		2019/0117319	A1	4/2019	Cima et al.	
2016/0235304	A1	8/2016	Tzoumas et al.		2019/0125361	A1	5/2019	Shelton, IV et al.	
2016/0256101	A1	9/2016	Aharoni et al.		2019/0125454	A1	5/2019	Stokes et al.	
2016/0270861	A1	9/2016	Guru et al.		2019/0125455	A1	5/2019	Shelton, IV et al.	
2016/0331467	A1	11/2016	Slamin et al.		2019/0125456	A1	5/2019	Shelton, IV et al.	
2016/0338795	A1	11/2016	Vayser et al.		2019/0125457	A1	5/2019	Parihar et al.	
2016/0346034	A1	12/2016	Arya et al.		2019/0125459	A1	5/2019	Shelton, IV et al.	
2017/0007350	A1	1/2017	Popovic et al.		2019/0142524	A1	5/2019	Hladio et al.	
2017/0020460	A1	1/2017	Leblond et al.		2019/0159848	A1	5/2019	Quaid et al.	
2017/0020613	A1	1/2017	Kang et al.		2019/0172371	A1	6/2019	Eckert et al.	
2017/0055819	A1	3/2017	Hansen et al.		2019/0175272	A1	6/2019	Khan et al.	
2017/0059408	A1	3/2017	Korner et al.		2019/0180865	A1	6/2019	Kashima et al.	
2017/0071475	A1	3/2017	Irisawa		2019/0192145	A1	6/2019	Shelton, IV et al.	
2017/0071688	A1 *	3/2017	Cohen	A61B 1/05	2019/0192150	A1	6/2019	Widenhouse et al.	
2017/0079530	A1	3/2017	DiMaio et al.		2019/0192151	A1	6/2019	Shelton, IV et al.	
2017/0099479	A1	4/2017	Browd et al.		2019/0200844	A1	7/2019	Shelton, IV et al.	
2017/0165008	A1	6/2017	Finley		2019/0200905	A1	7/2019	Shelton, IV et al.	
2017/0172382	A1	6/2017	Nir et al.		2019/0200906	A1	7/2019	Shelton, IV et al.	
2017/0172662	A1	6/2017	Panescu et al.		2019/0200981	A1	7/2019	Harris et al.	
2017/0180704	A1	6/2017	Panescu et al.		2019/0201045	A1	7/2019	Yates et al.	
2017/0181808	A1	6/2017	Panescu et al.		2019/0201046	A1	7/2019	Shelton, IV et al.	
2017/0181809	A1	6/2017	Panescu et al.		2019/0201047	A1	7/2019	Yates et al.	
2017/0189006	A1	7/2017	Shluzas et al.		2019/0201075	A1	7/2019	Shelton, IV et al.	
2017/0197028	A1	7/2017	Goldsmith		2019/0201102	A1	7/2019	Shelton, IV et al.	
2017/0202624	A1	7/2017	Atarot et al.		2019/0201111	A1	7/2019	Shelton, IV et al.	
2017/0238962	A1	8/2017	Hansen et al.		2019/0201116	A1	7/2019	Shelton, IV et al.	
2017/0251900	A1	9/2017	Hansen et al.		2019/0201120	A1	7/2019	Shelton, IV et al.	
2017/0258526	A1	9/2017	Lang		2019/0201136	A1	7/2019	Shelton, IV et al.	
2017/0265943	A1	9/2017	Sela et al.		2019/0201137	A1	7/2019	Shelton, IV et al.	
2017/0265947	A1	9/2017	Dyer et al.		2019/0201142	A1	7/2019	Shelton, IV et al.	
2017/0296213	A1	10/2017	Swensgard et al.		2019/0201594	A1	7/2019	Shelton, IV et al.	
2017/0304007	A1	10/2017	Piron et al.		2019/0204201	A1	7/2019	Shelton, IV et al.	
2017/0312032	A1	11/2017	Amanatullah et al.		2019/0205567	A1	7/2019	Shelton, IV et al.	
2017/0319057	A1	11/2017	Inglese et al.		2019/0206562	A1	7/2019	Shelton, IV et al.	
2017/0366773	A1	12/2017	Kiraly et al.		2019/0206563	A1	7/2019	Shelton, IV et al.	
2017/0367580	A1	12/2017	DiMaio et al.		2019/0206564	A1	7/2019	Shelton, IV et al.	
2018/0000533	A1	1/2018	Boll et al.		2019/0206569	A1	7/2019	Shelton, IV et al.	
2018/0014777	A1	1/2018	Amir et al.		2019/0208641	A1	7/2019	Yates et al.	
2018/0014851	A1	1/2018	Hansen et al.		2019/0223961	A1	7/2019	Barral et al.	
2018/0064498	A1	3/2018	Kapadia et al.		2019/0247050	A1	8/2019	Goldsmith	
2018/0082480	A1	3/2018	White et al.		2019/0269476	A1	9/2019	Bowling et al.	
2018/0168741	A1	6/2018	Swayze et al.		2019/0279524	A1	9/2019	Stoyanov et al.	
2018/0214016	A1	8/2018	Thommen et al.		2019/0290524	A1	9/2019	Augustine et al.	
2018/0228501	A1	8/2018	Shen et al.		2019/0293554	A1	9/2019	Nakao et al.	
2018/0228555	A1	8/2018	Charron et al.		2019/0307524	A1 *	10/2019	Popovic	A61B 34/30
2018/0228559	A1	8/2018	Brierton et al.		2019/0311542	A1	10/2019	Douglas et al.	
2018/0235715	A1	8/2018	Amiot et al.		2019/0320117	A1	10/2019	Wu et al.	
2018/0242967	A1	8/2018	Meade		2019/0320878	A1	10/2019	Duindam et al.	
2018/0247128	A1	8/2018	Alvi et al.		2019/0321118	A1	10/2019	Genova et al.	
2018/0247153	A1	8/2018	Ganapati et al.		2019/0325574	A1	10/2019	Jin et al.	
2018/0250086	A1 *	9/2018	Grubbs	A61B 34/35	2019/0374140	A1	12/2019	Tucker et al.	
2018/0271603	A1	9/2018	Nir et al.		2019/0388157	A1	12/2019	Shameli et al.	
2018/0271615	A1	9/2018	Mahadik et al.		2020/0008879	A1	1/2020	Popovic et al.	
2018/0317743	A1	11/2018	Pereira et al.		2020/0015668	A1	1/2020	Scheib	
2018/0325619	A1	11/2018	Rauniyar et al.		2020/0015897	A1	1/2020	Scheib et al.	
2018/0333210	A1	11/2018	Nijkamp et al.		2020/0015898	A1	1/2020	Scheib et al.	
2018/0338806	A1	11/2018	Grubbs		2020/0015899	A1	1/2020	Scheib et al.	
2018/0338814	A1	11/2018	Saget et al.		2020/0015900	A1	1/2020	Scheib et al.	
					2020/0015901	A1	1/2020	Scheib et al.	
					2020/0015902	A1	1/2020	Scheib et al.	
					2020/0015903	A1	1/2020	Scheib et al.	
					2020/0015904	A1	1/2020	Scheib et al.	

(56)

References Cited

U.S. PATENT DOCUMENTS

2020/0015906	A1	1/2020	Scheib et al.	
2020/0015907	A1	1/2020	Scheib	
2020/0015914	A1	1/2020	Scheib et al.	
2020/0015923	A1	1/2020	Scheib et al.	
2020/0015924	A1	1/2020	Scheib et al.	
2020/0015925	A1	1/2020	Scheib	
2020/0018844	A1	1/2020	Fridman et al.	
2020/0030036	A1	1/2020	Forstein	
2020/0035348	A1	1/2020	Sartor et al.	
2020/0037858	A1	2/2020	Pedreira de Cerqueira Filho	
2020/0038112	A1	2/2020	Amanatullah et al.	
2020/0060725	A1	2/2020	Sato	
2020/0078120	A1	3/2020	Aldridge et al.	
2020/0121245	A1	4/2020	Barclay et al.	
2020/0188032	A1	6/2020	Komp et al.	
2020/0222146	A1	7/2020	Komp	
2020/0246073	A1	8/2020	Rossetto et al.	
2020/0253669	A1 *	8/2020	Diolaiti	A61B 34/76
2020/0271565	A1	8/2020	Güttele et al.	
2020/0273577	A1	8/2020	Wolf et al.	
2020/0281662	A1	9/2020	Cong et al.	
2020/0289216	A1	9/2020	Denlinger et al.	
2020/0289217	A1	9/2020	Denlinger et al.	
2020/0289219	A1	9/2020	Denlinger et al.	
2020/0289220	A1	9/2020	Denlinger et al.	
2020/0289221	A1	9/2020	Denlinger et al.	
2020/0289222	A1	9/2020	Denlinger et al.	
2020/0289223	A1	9/2020	Denlinger et al.	
2020/0289228	A1	9/2020	Denlinger et al.	
2020/0289229	A1	9/2020	Denlinger et al.	
2020/0289230	A1	9/2020	Denlinger et al.	
2020/0291476	A1	9/2020	Deng et al.	
2020/0315721	A1	10/2020	Rabindran et al.	
2020/0330166	A1	10/2020	Meglan et al.	
2020/0345451	A1 *	11/2020	Peine	G16H 30/40
2020/0367970	A1	11/2020	Qiu et al.	
2020/0367972	A1	11/2020	Zhang et al.	
2020/0397266	A1	12/2020	Hufford	
2020/0405395	A1	12/2020	Gullotti et al.	
2021/0045838	A1	2/2021	Bradbury et al.	
2021/0068908	A1	3/2021	Thienphrapa et al.	
2021/0137634	A1	5/2021	Lang	
2021/0153943	A1	5/2021	Piron et al.	
2021/0196098	A1	7/2021	Shelton, IV et al.	
2021/0196108	A1	7/2021	Shelton, IV	
2021/0196109	A1	7/2021	Shelton, IV et al.	
2021/0196381	A1	7/2021	Eckert et al.	
2021/0196382	A1	7/2021	Mumaw et al.	
2021/0196383	A1	7/2021	Shelton, IV et al.	
2021/0196384	A1	7/2021	Shelton, IV et al.	
2021/0196385	A1	7/2021	Shelton, IV et al.	
2021/0196386	A1	7/2021	Shelton, IV et al.	
2021/0196423	A1	7/2021	Shelton, IV et al.	
2021/0196425	A1	7/2021	Shelton, IV et al.	
2021/0199557	A1	7/2021	Shelton, IV et al.	
2021/0205019	A1	7/2021	Shelton, IV et al.	
2021/0212792	A1	7/2021	Shelton, IV et al.	
2021/0212794	A1	7/2021	Shelton, IV et al.	
2021/0259660	A1	8/2021	Bharat et al.	
2021/0259789	A1	8/2021	Wright et al.	
2021/0275251	A1	9/2021	Shelton, IV et al.	
2021/0275252	A1	9/2021	Shelton, IV et al.	
2021/0282861	A1	9/2021	Eckert et al.	
2021/0307835	A1	10/2021	Shelton, IV et al.	
2021/0307865	A1	10/2021	Shelton, IV et al.	
2021/0307866	A1	10/2021	Shelton, IV et al.	
2021/0307867	A1	10/2021	Shelton, IV et al.	
2021/0307868	A1	10/2021	Shelton, IV et al.	
2021/0307869	A1	10/2021	Shelton, IV et al.	
2021/0307870	A1	10/2021	Shelton, IV et al.	
2021/0315645	A1	10/2021	Hares et al.	

2022/0000559	A1	1/2022	Leonard et al.
2022/0000565	A1	1/2022	Gururaj et al.
2022/0047259	A1	2/2022	Prior et al.
2022/0079675	A1	3/2022	Lang
2022/0133412	A1	5/2022	Tolkowsky et al.
2022/0273288	A1	9/2022	Scheib et al.
2022/0323066	A1	10/2022	Scheib et al.
2023/0046220	A1	2/2023	Scheib et al.
2023/0074951	A1	3/2023	Scheib et al.

FOREIGN PATENT DOCUMENTS

EP	2700365	A1	2/2014
EP	2754383	A2	7/2014
EP	3367387	A1	8/2018
JP	2006280591	A	10/2006
JP	4106991	B2	6/2008
KR	20120068597	A	6/2012
WO	WO-2008033133	A2	3/2008
WO	WO-2013093391	A1	6/2013
WO	WO-2013163391	A1	10/2013
WO	WO-2015135058	A1	9/2015
WO	WO-2017042171	A1	3/2017
WO	WO-2018171851	A1	9/2018
WO	WO-2018200767	A1	11/2018
WO	WO-2019130085	A1	7/2019
WO	WO-2020116991	A1	6/2020

OTHER PUBLICATIONS

Thyroid Fine Needle Aspiration (FNA) Biopsy, retrieved from www.fairview.org/patient-education/90246 on Feb. 4, 2020. 3 pages.

Open Technique for Low Anterior Resection, retrieved from <https://abdominalkey.com/open-technique-for-low-anterior-resection/> on Feb. 4, 2020. 6 pages.

Sukumar et al., “Robotic Partial Nephrectomy Using Robotic Bulldog Clamps,” JSLS: Journal of the Society of Laparoendoscopic Surgeons, 15(4), pp. 520-526, 2011.

X12C4 Robotic Drop-In, retrieved from <https://bkultrasound.com/transducers/x12c4-robotic-drop-in> on Feb. 13, 2020. 2 pages.

“ATM-MPLS Networking Version 2.0, af-aic-0178.001” ATM Standard, The ATM Forum Technical Committee, published Aug. 2003.

IEEE Std 802.3-2012 (Revision of IEEE Std 802.3-2008, published Dec. 28, 2012).

Lacy, Antonio, “Main Steps to Perform a Sleeve Gastrectomy,” retrieved from <https://aischannel.com/society/main-steps-to-perform-a-sleeve-gastrectomy/> on Feb. 14, 2020. pp. 1-7, Jun. 11, 2015.

Elhaj, et al., “Sleeve Gastrectomy Surgical Assistive Instrument for Accurate Remnant Stomach Volume,” ASME, J. Med. Devices, vol. 4, pp. 1-10, Jun. 2010.

Brecht, Hans-Peter et al., “Whole-body three-dimensional optoacoustic tomography system for small animals,” Journal of Biomedical Optics, vol. 14, No. 6, 064007-1-064007-7 (2009).

Ge, Jiawei et al., “Landmark-Guided Deformable Image Registration for Supervised Autonomous Robotic Tumor Resection,” Advances in Intelligent Data Analysis XIX, LNCS, Springer International Publishing, pp. 320-328, Oct. 10, 2019.

Ueda et al., “Quantitative computed tomography for the prediction of pulmonary function after lung cancer surgery: a simple method using simulation software,” European Journal of Cardio-thoracic Surgery, 35 (2009) 414-418.

Fuchs et al., “Three-dimensional visualization and virtual simulation of resections in pediatric solid tumors,” Journal of Pediatric Surgery (2005) 40, 364-370.

Brainlab Ag: “iPlan Cranial—Software user guide”, Jan. 1, 2014, Retrieved from the internet: URL: <https://userguides.brainlab.com/wp-content/uploads/2019/12/iPlan-Cranial-3.0-Software-User-Guide-English-60914-63EN-Rev.1.4.pdf>, pp. 1-268 (Jan. 1, 2014).

* cited by examiner

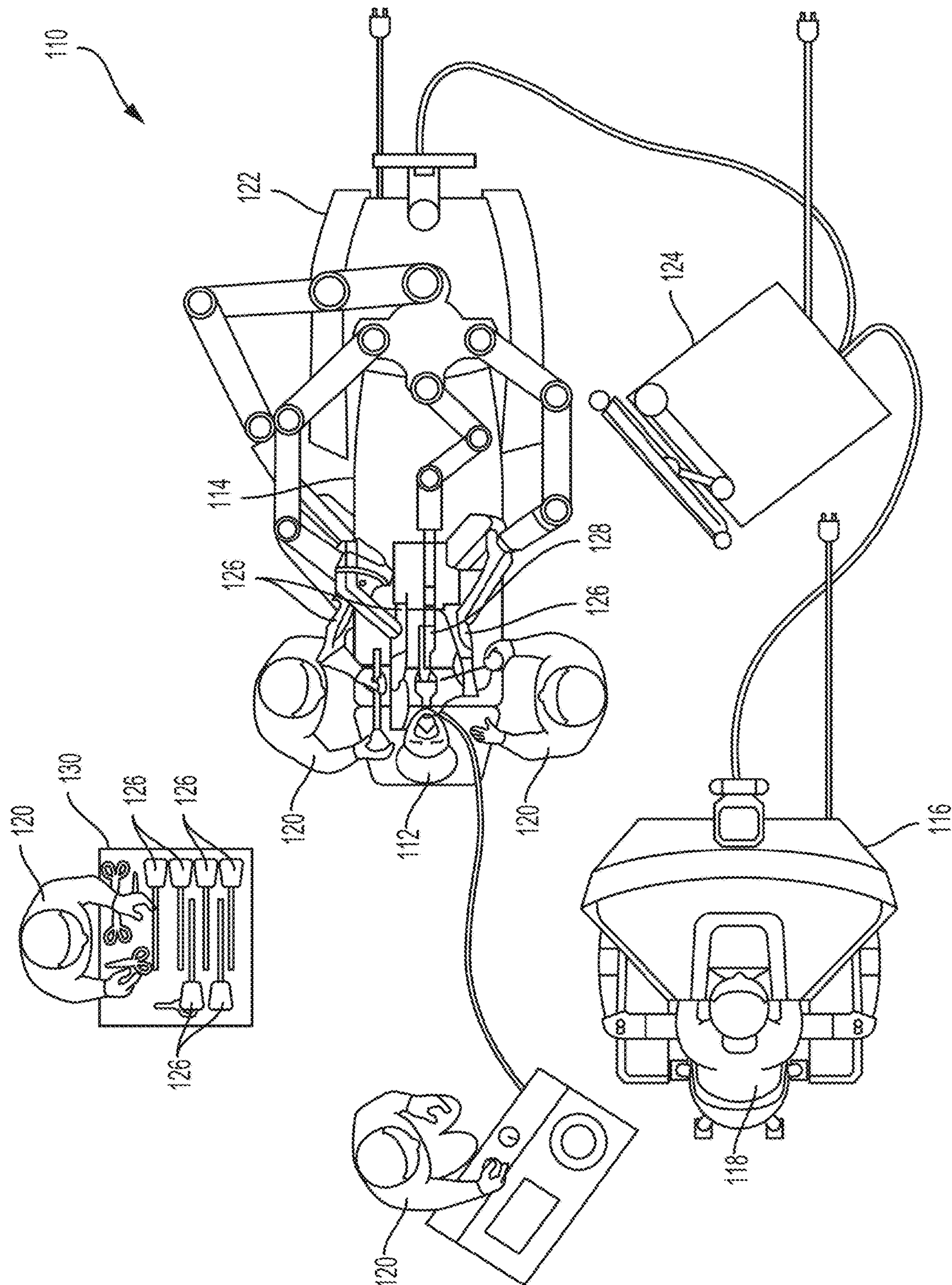

A 4x4 grid of dots forming a stylized letter 'L'. The top row has 4 dots, the second row has 3 dots, and the third and fourth rows have 1 dot each. A small 'x' is positioned above the top-right dot of the 'L'.

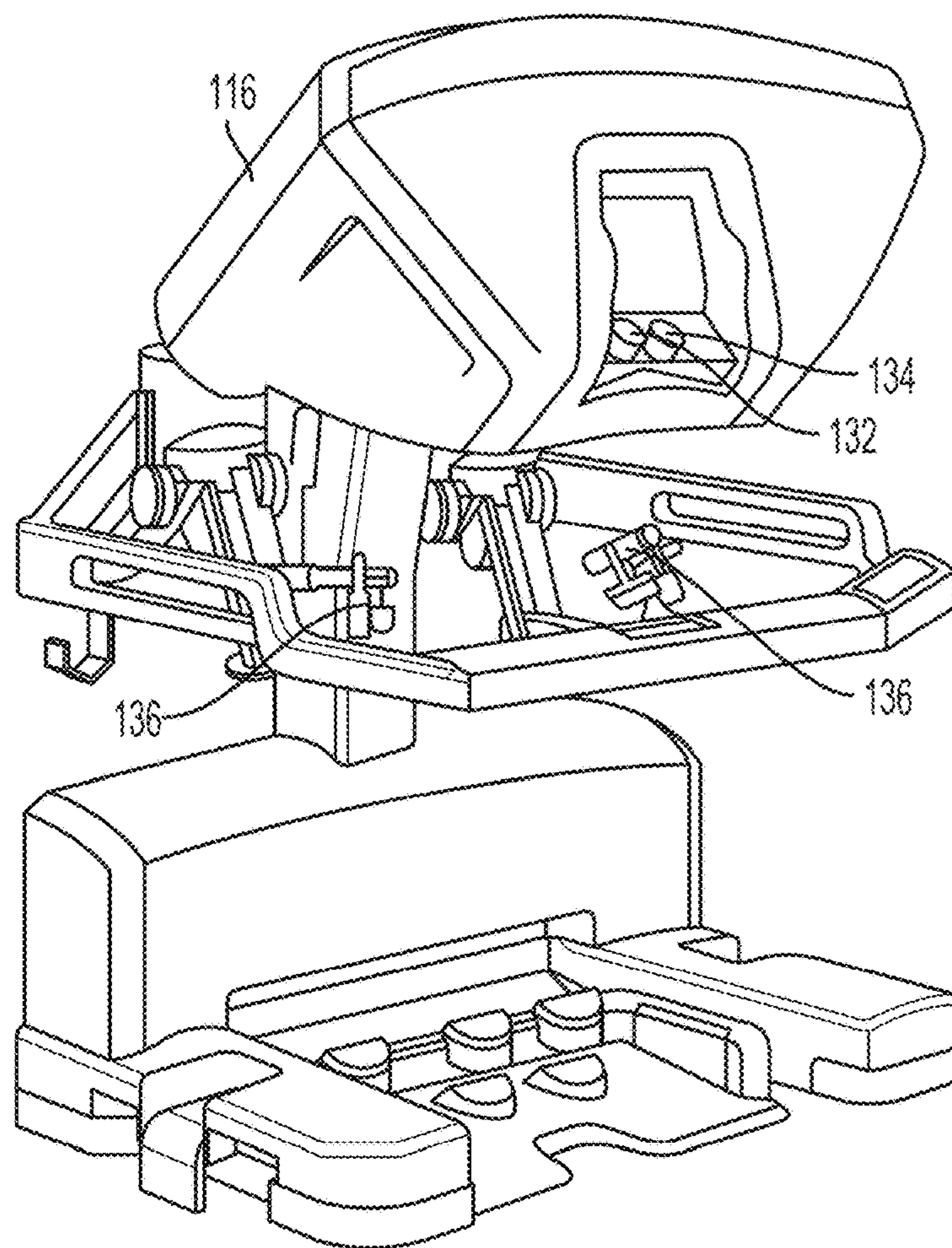

FIG. 2

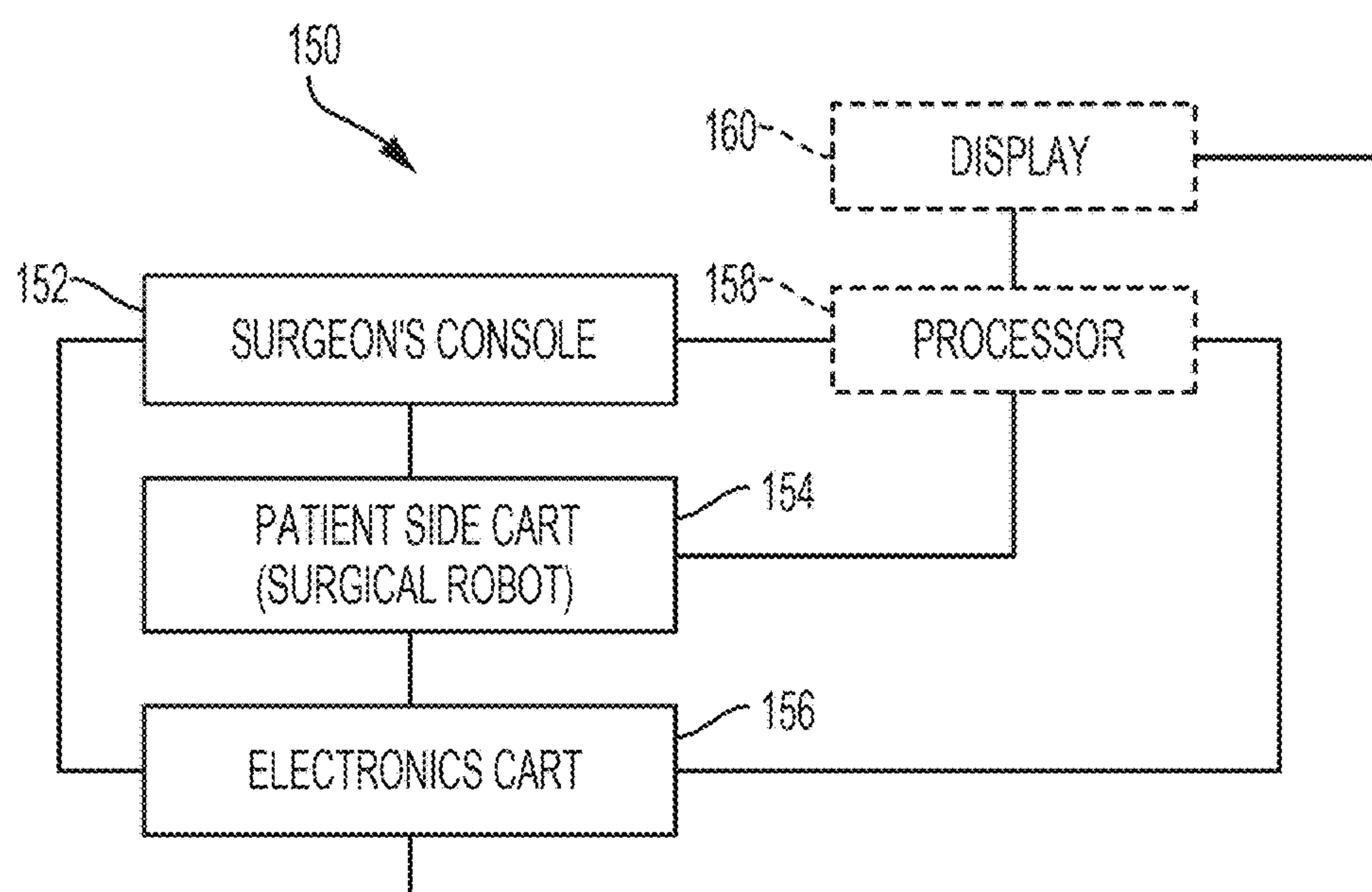

FIG. 3

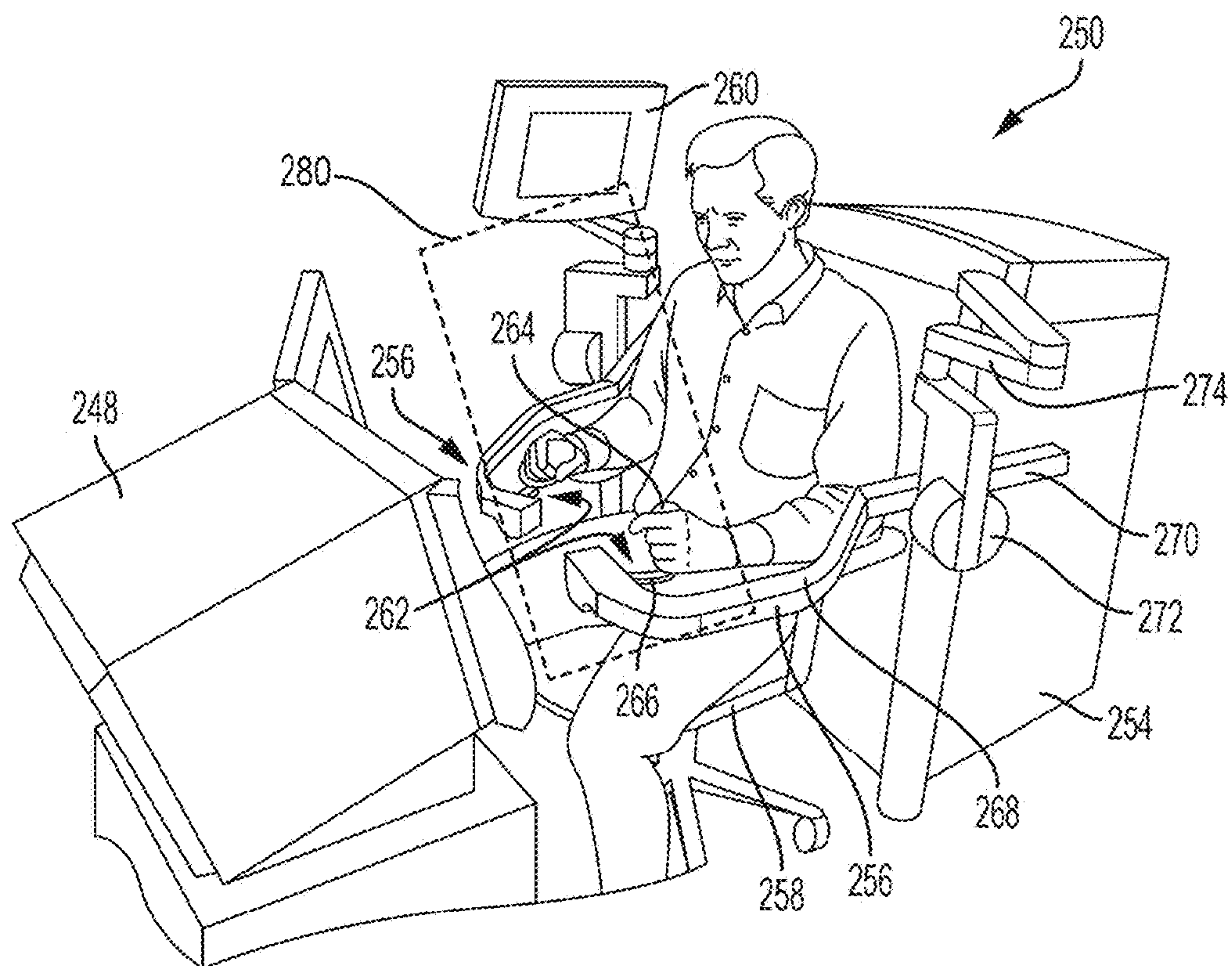

FIG. 4

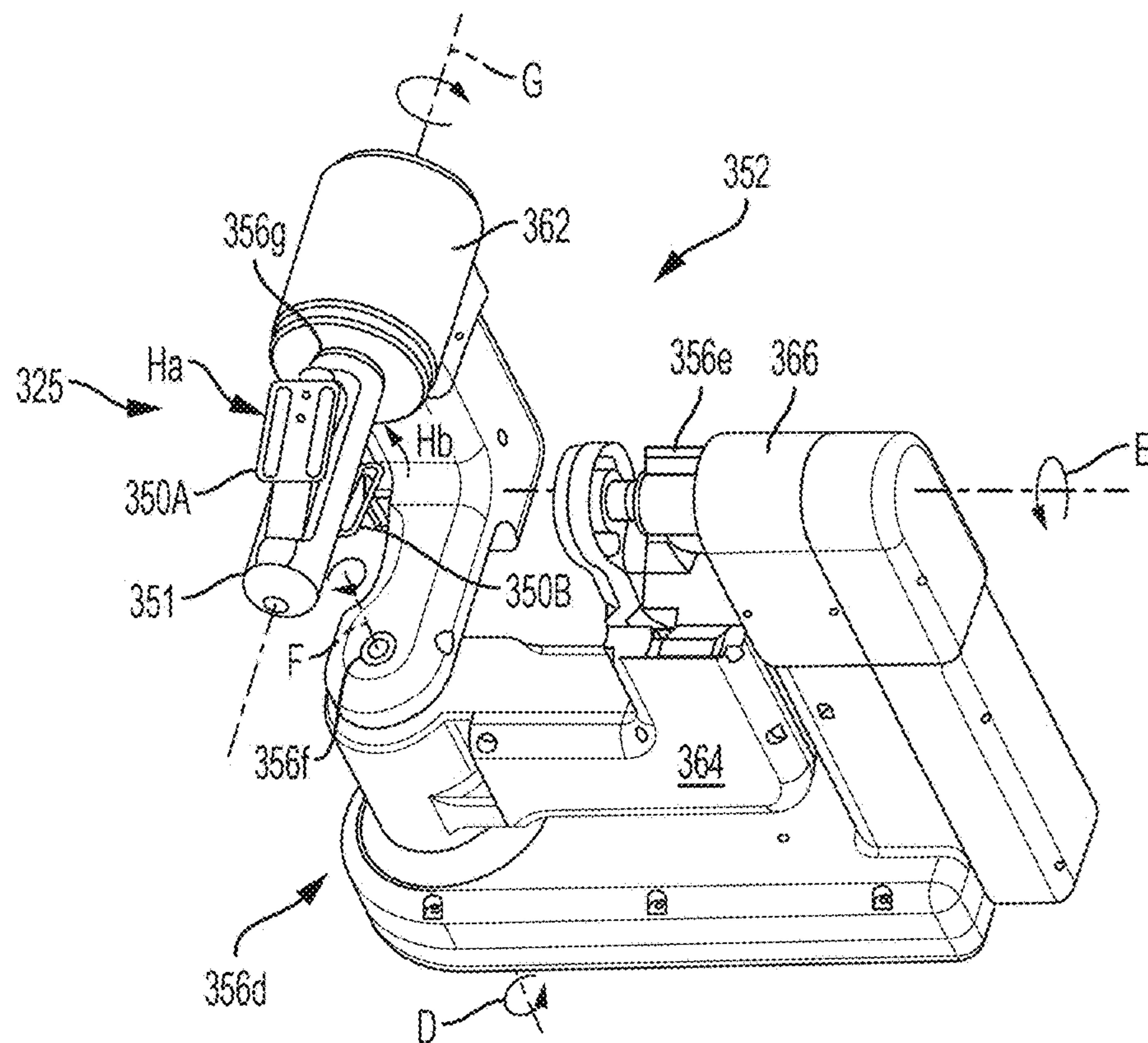

FIG. 5

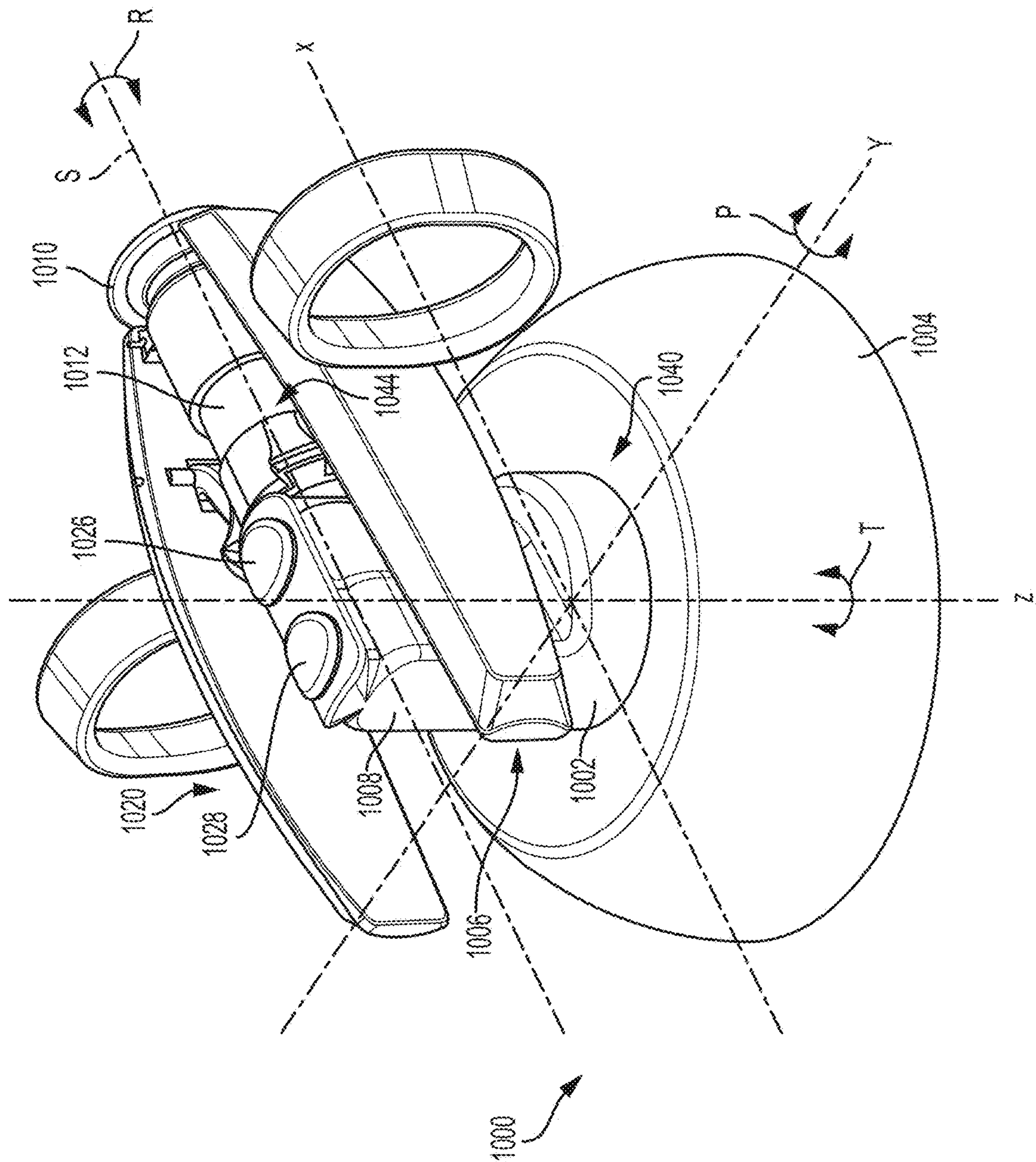

FIG. 6

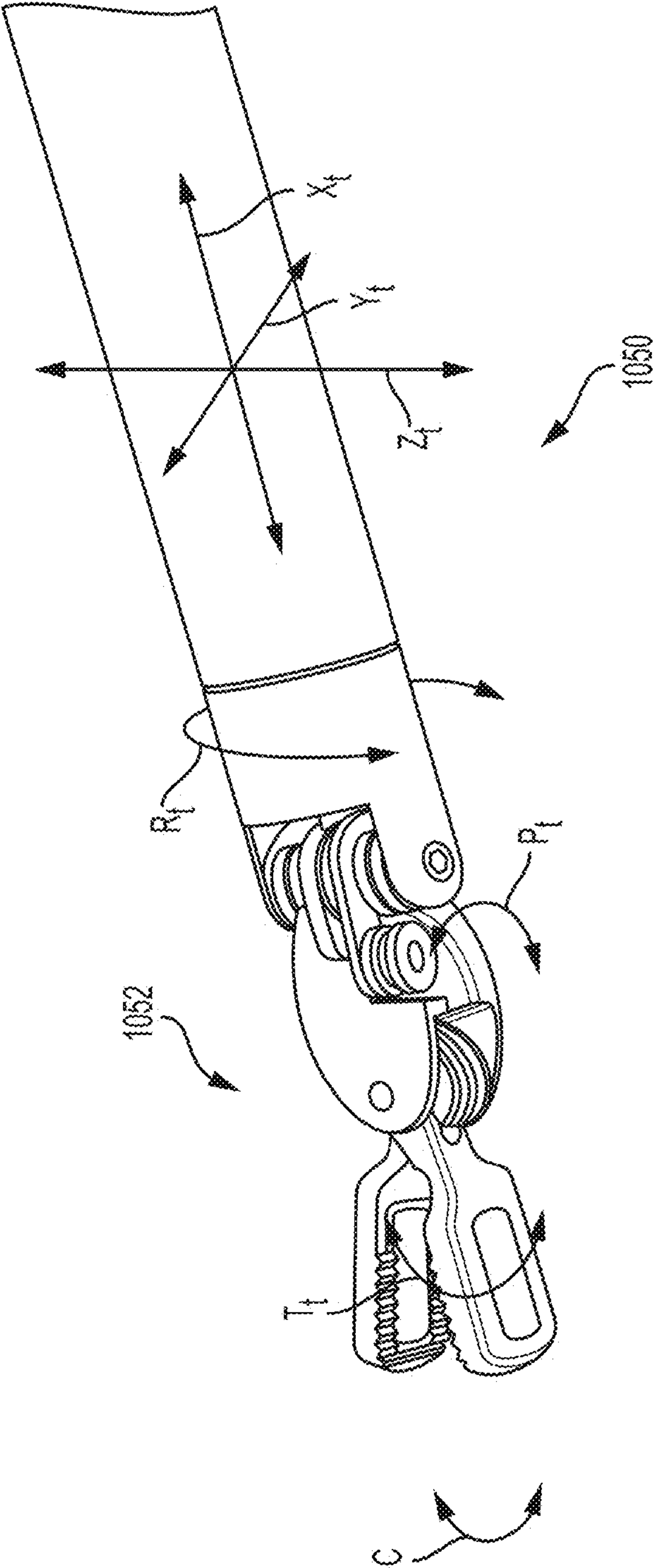
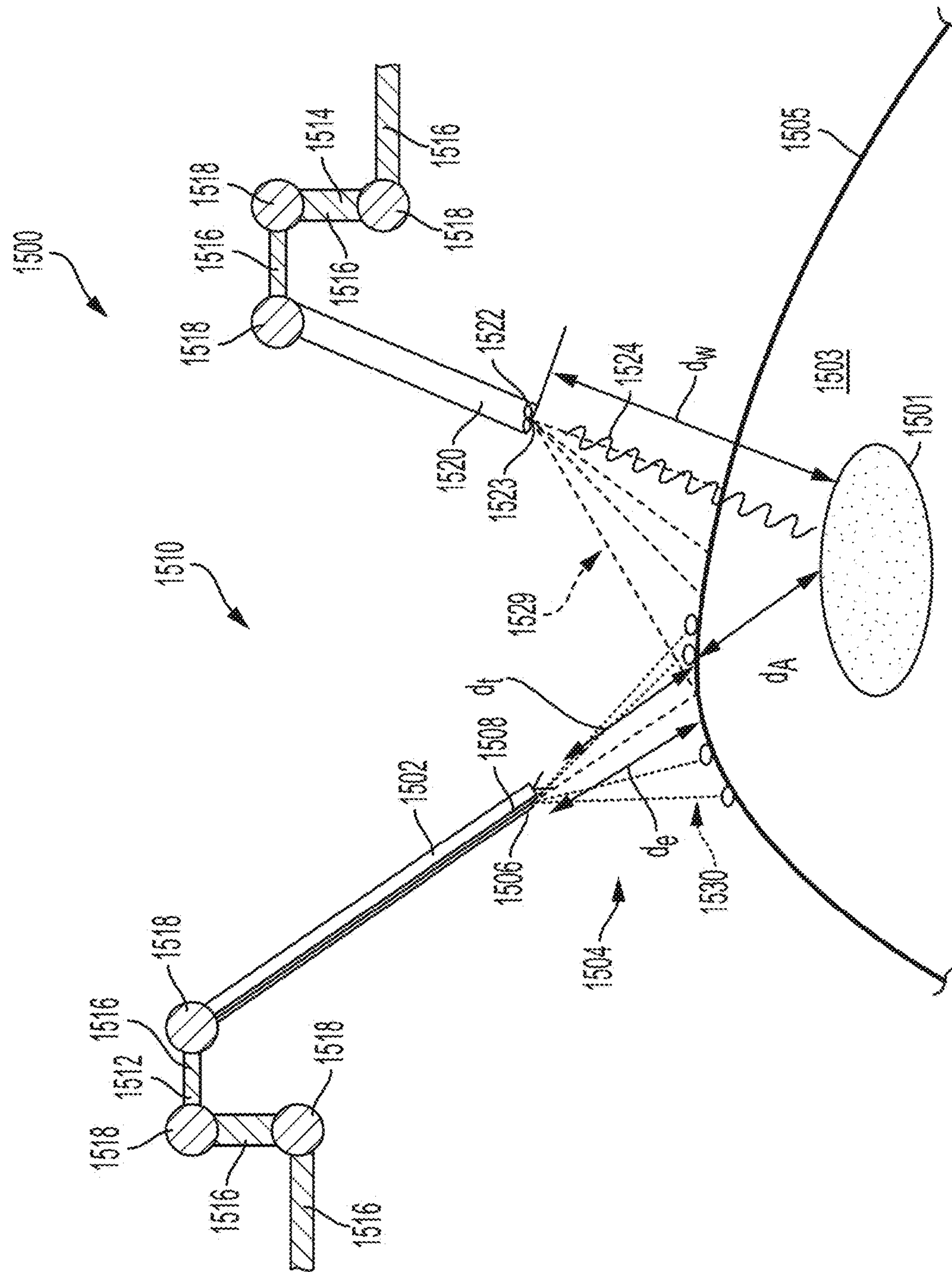

FIG. 7



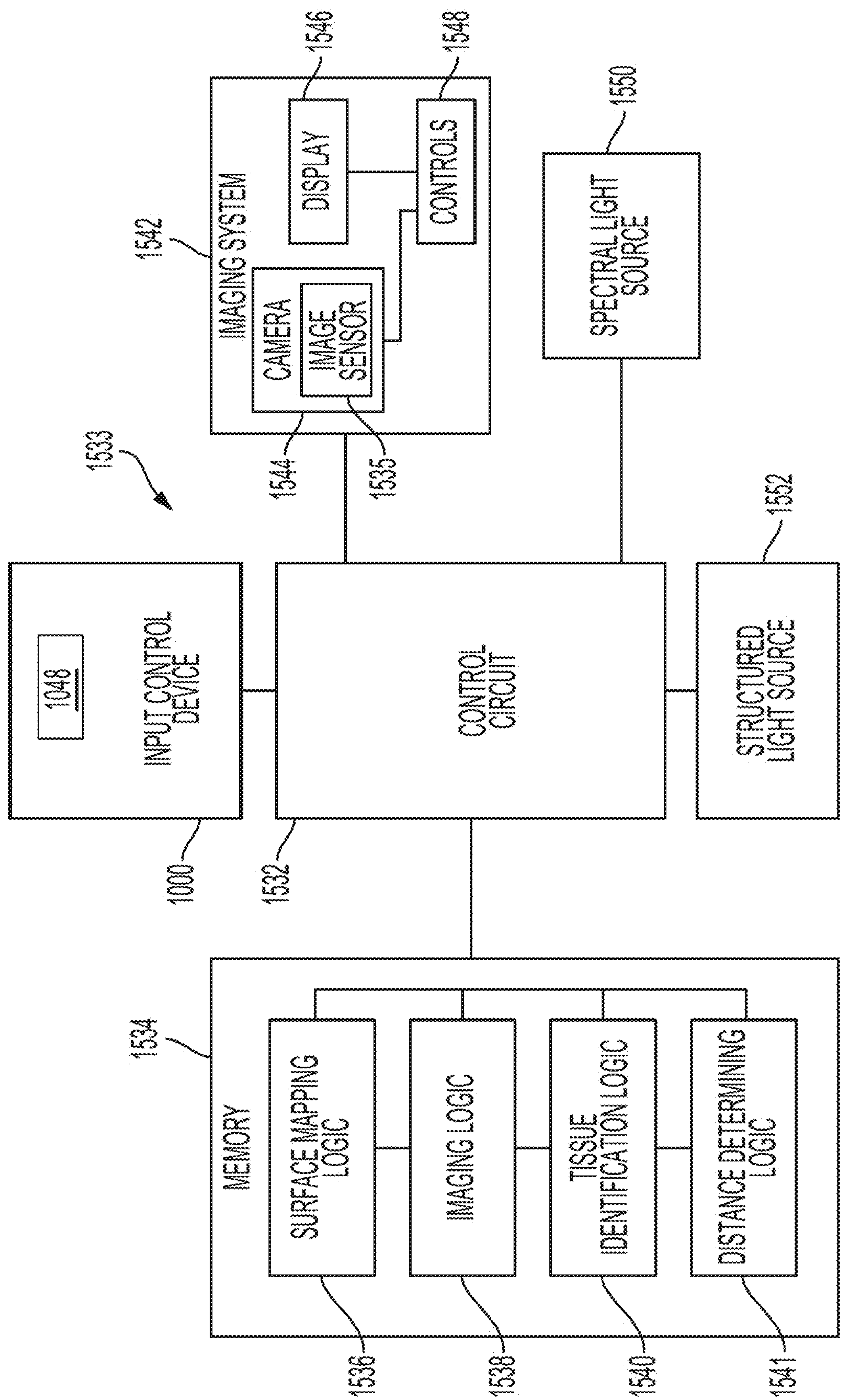

FIG. 9

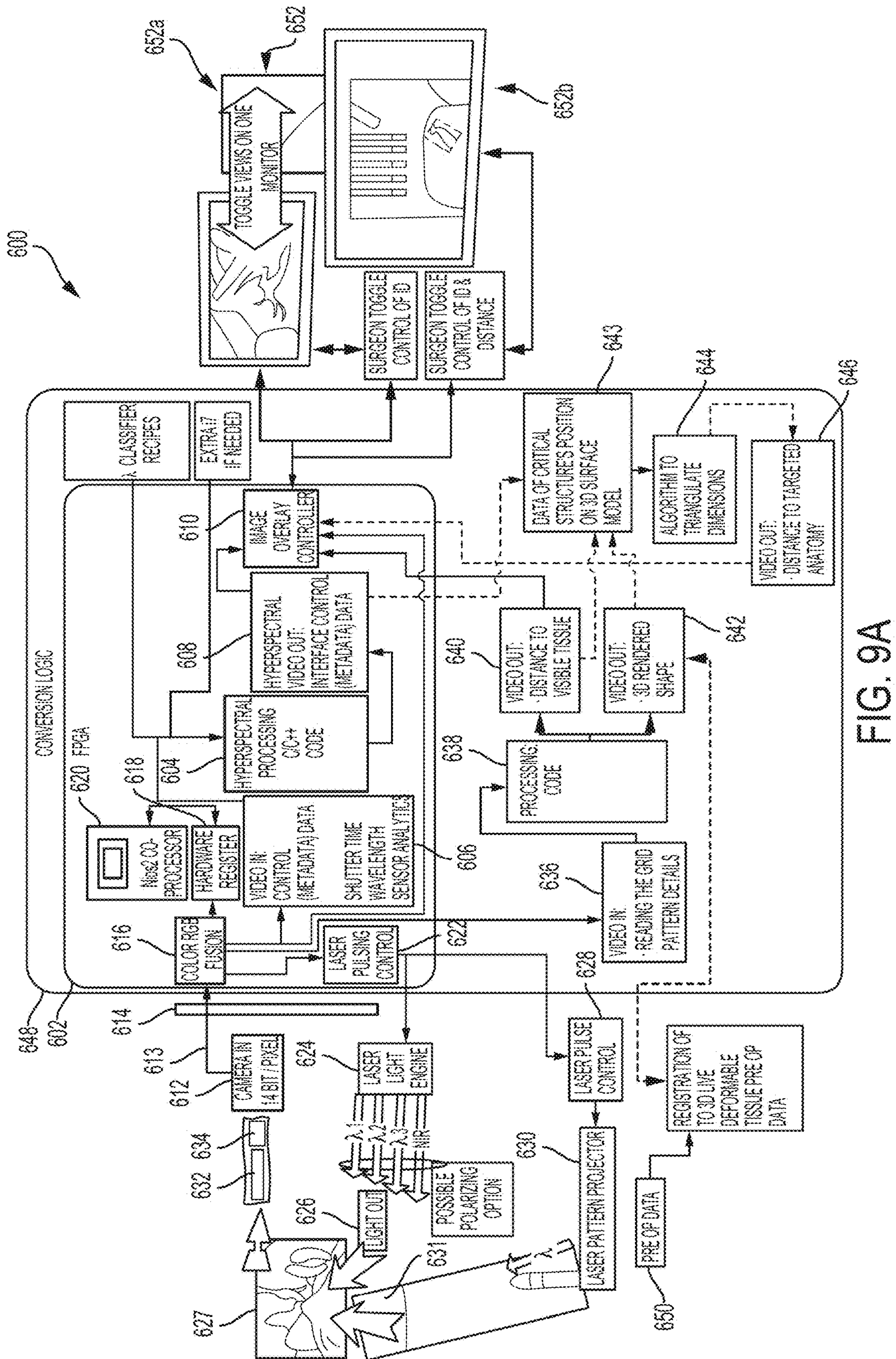

FIG. 9A

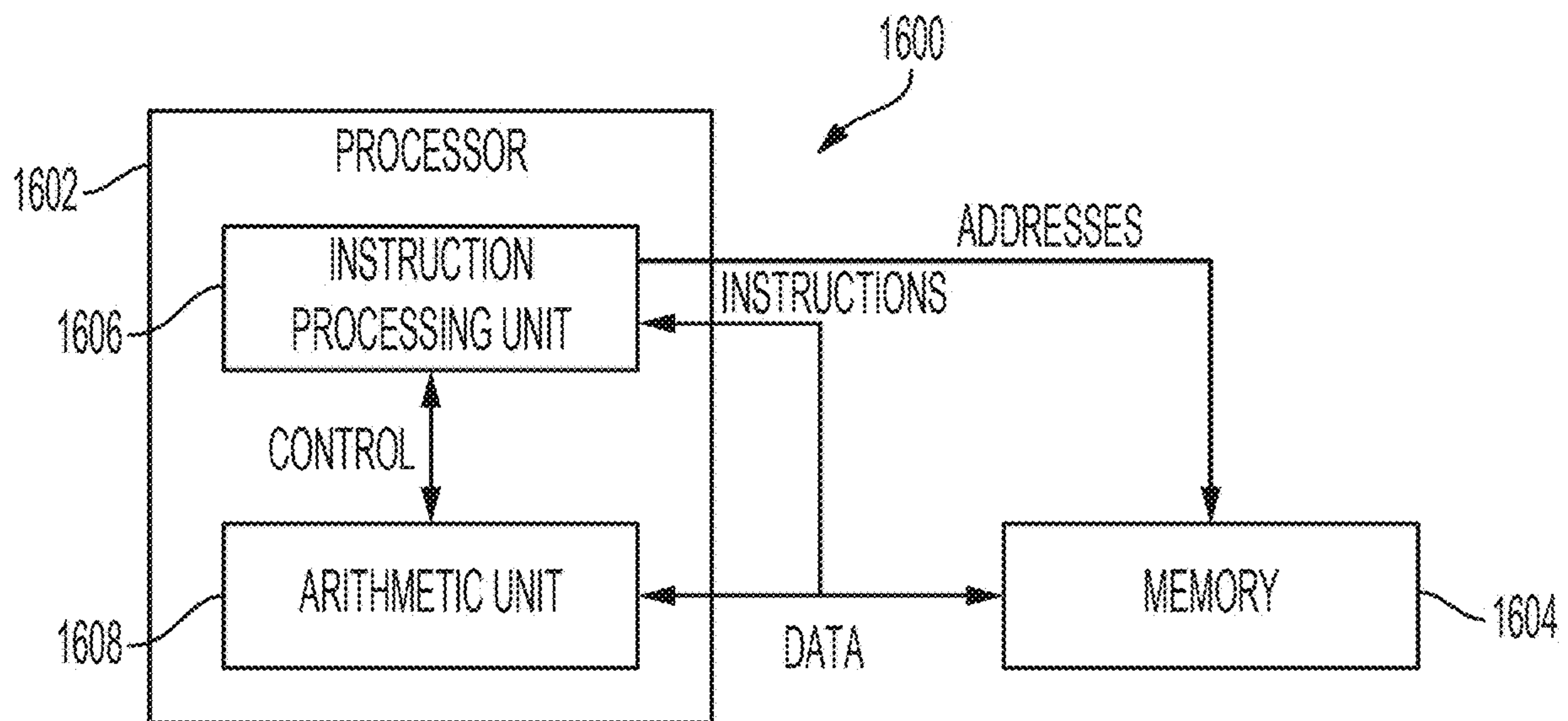

FIG. 10A

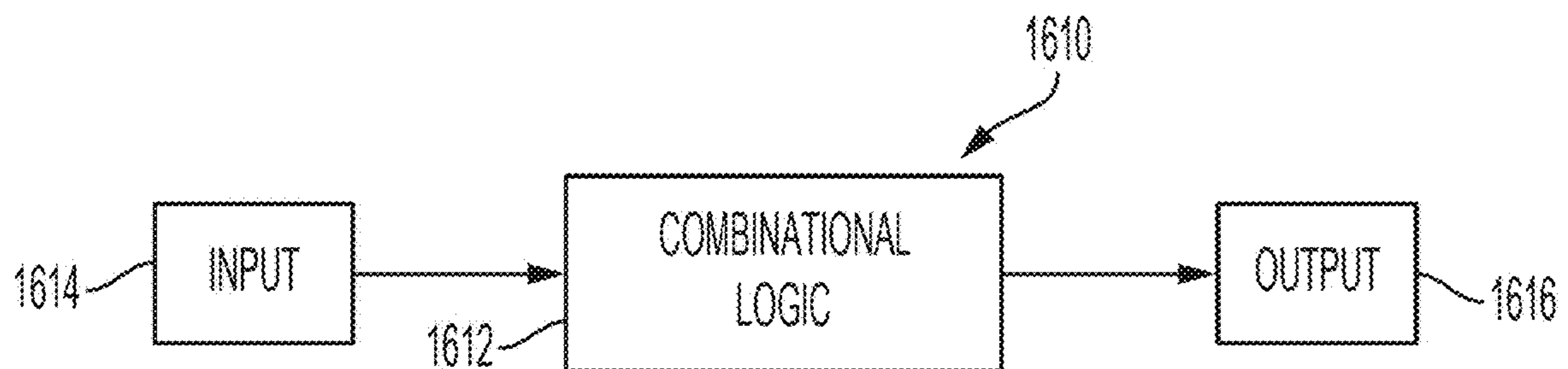

FIG. 10B

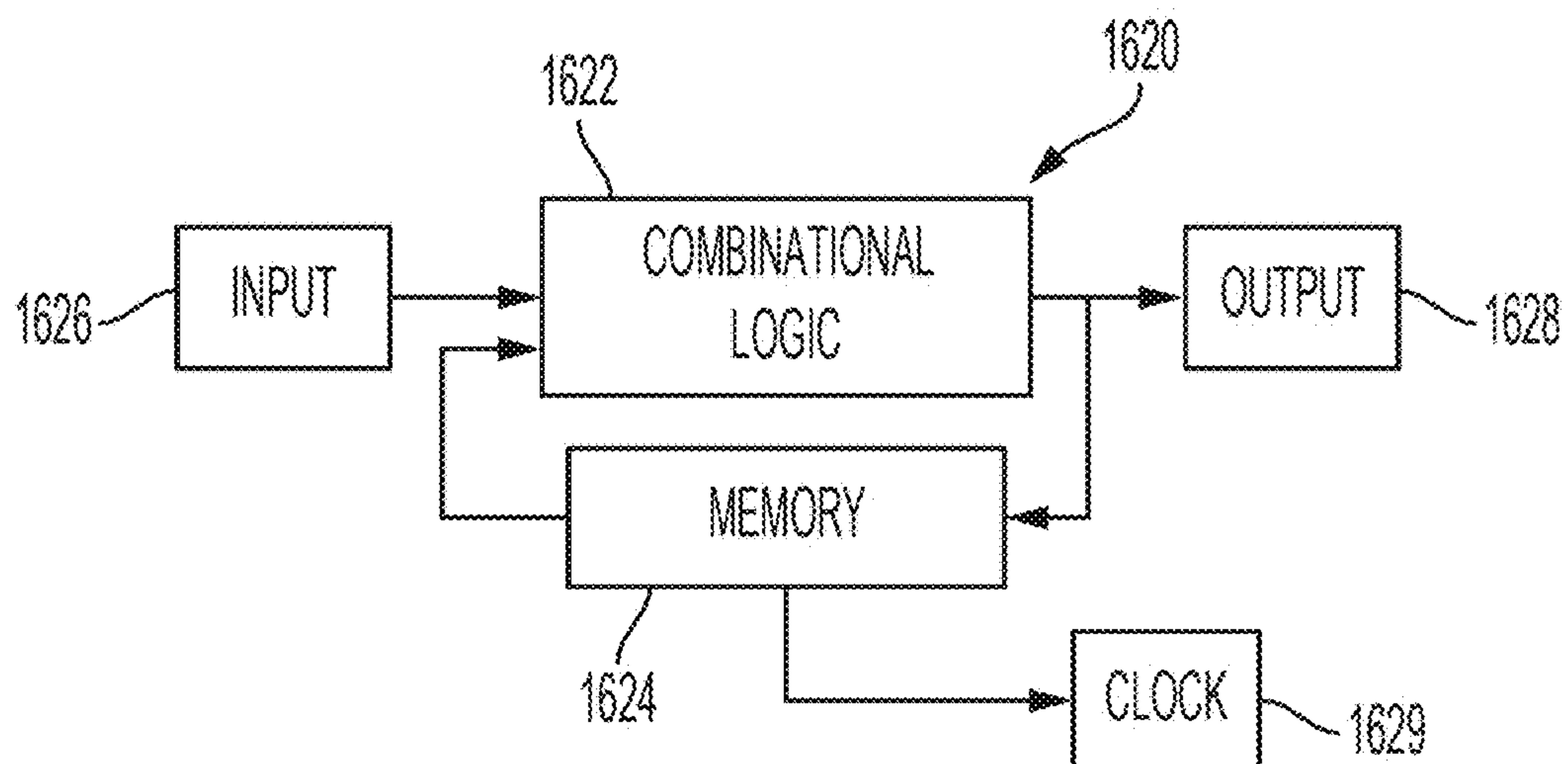

FIG. 10C

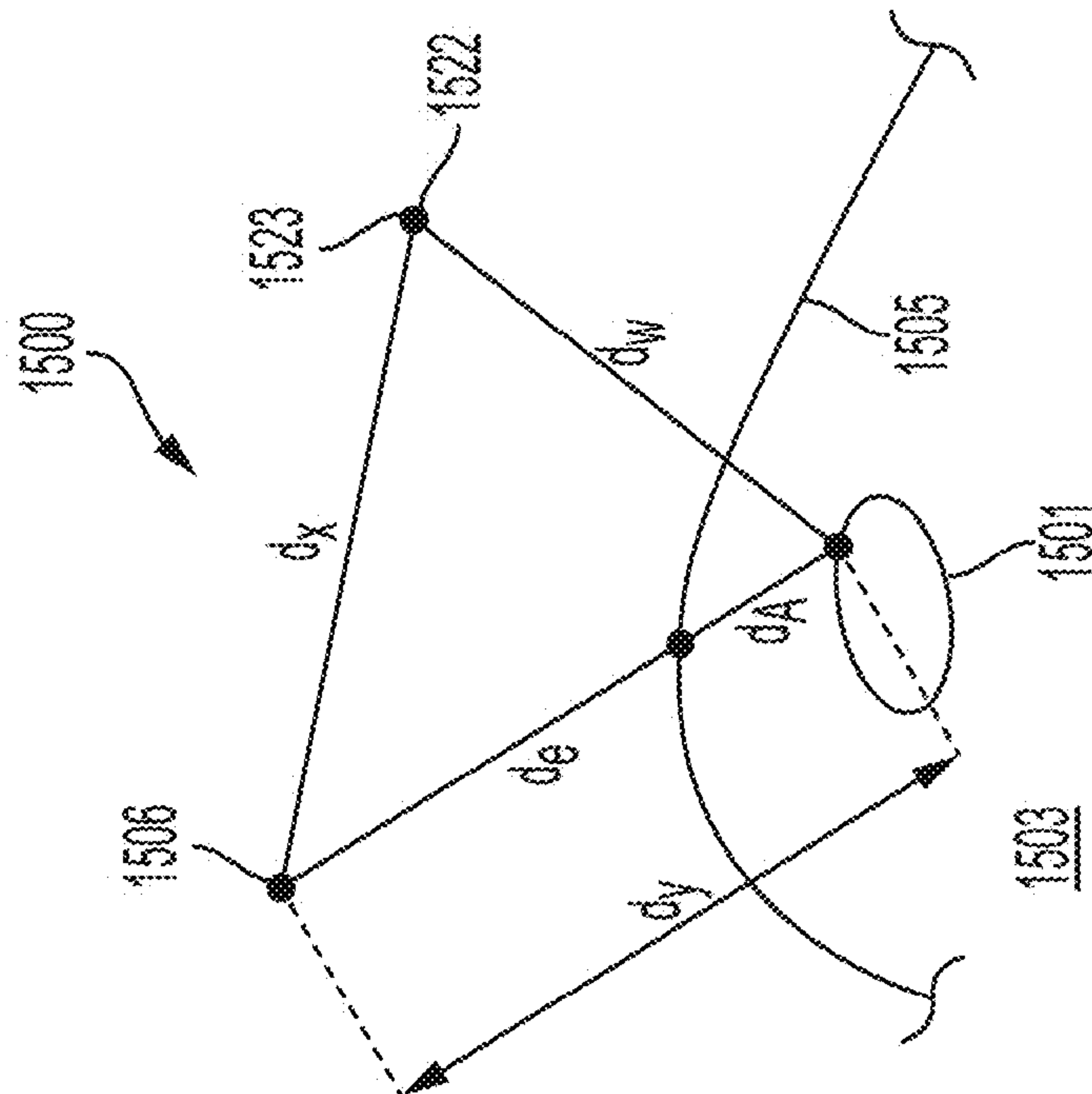

FIG. 11

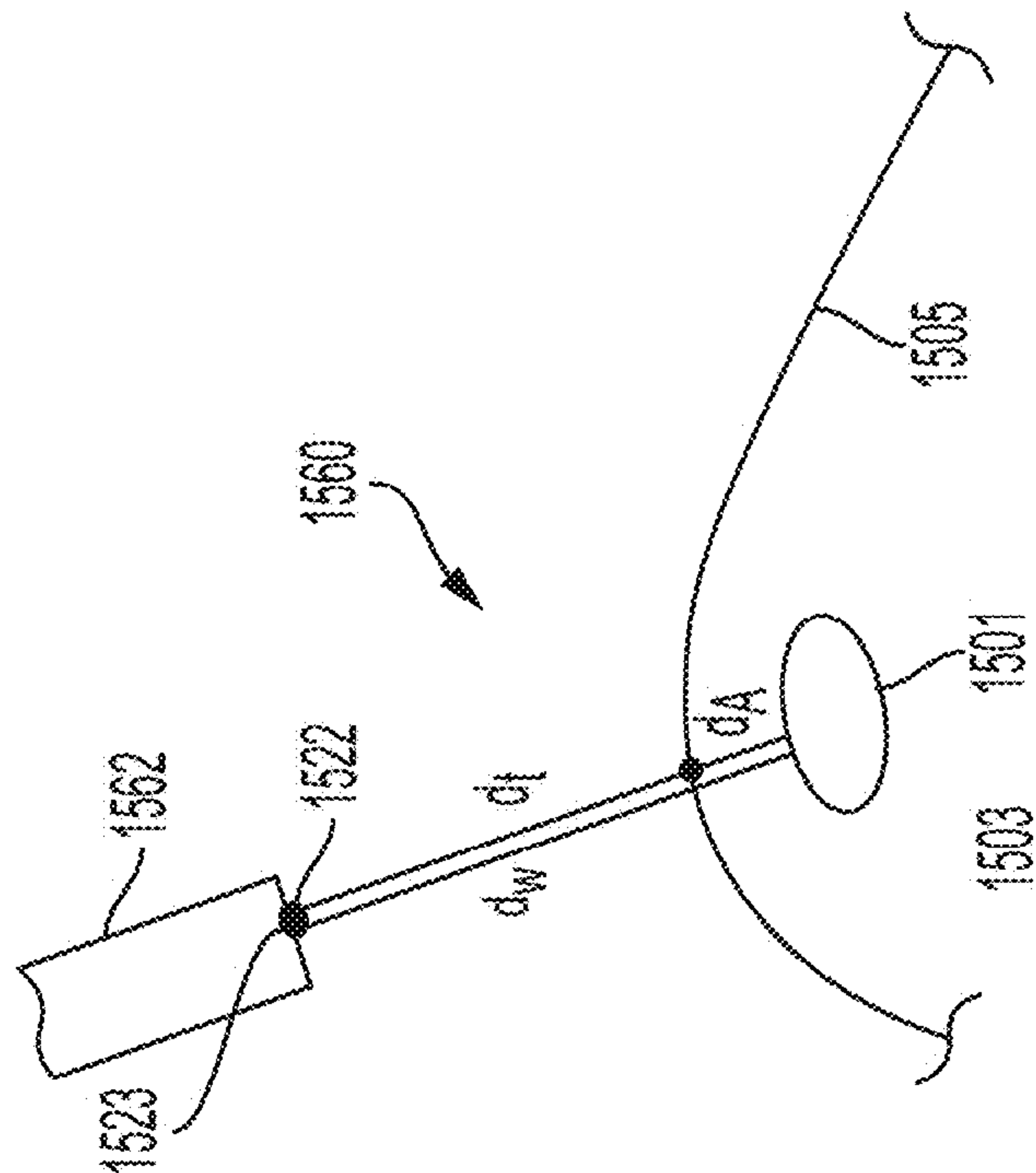

FIG. 12

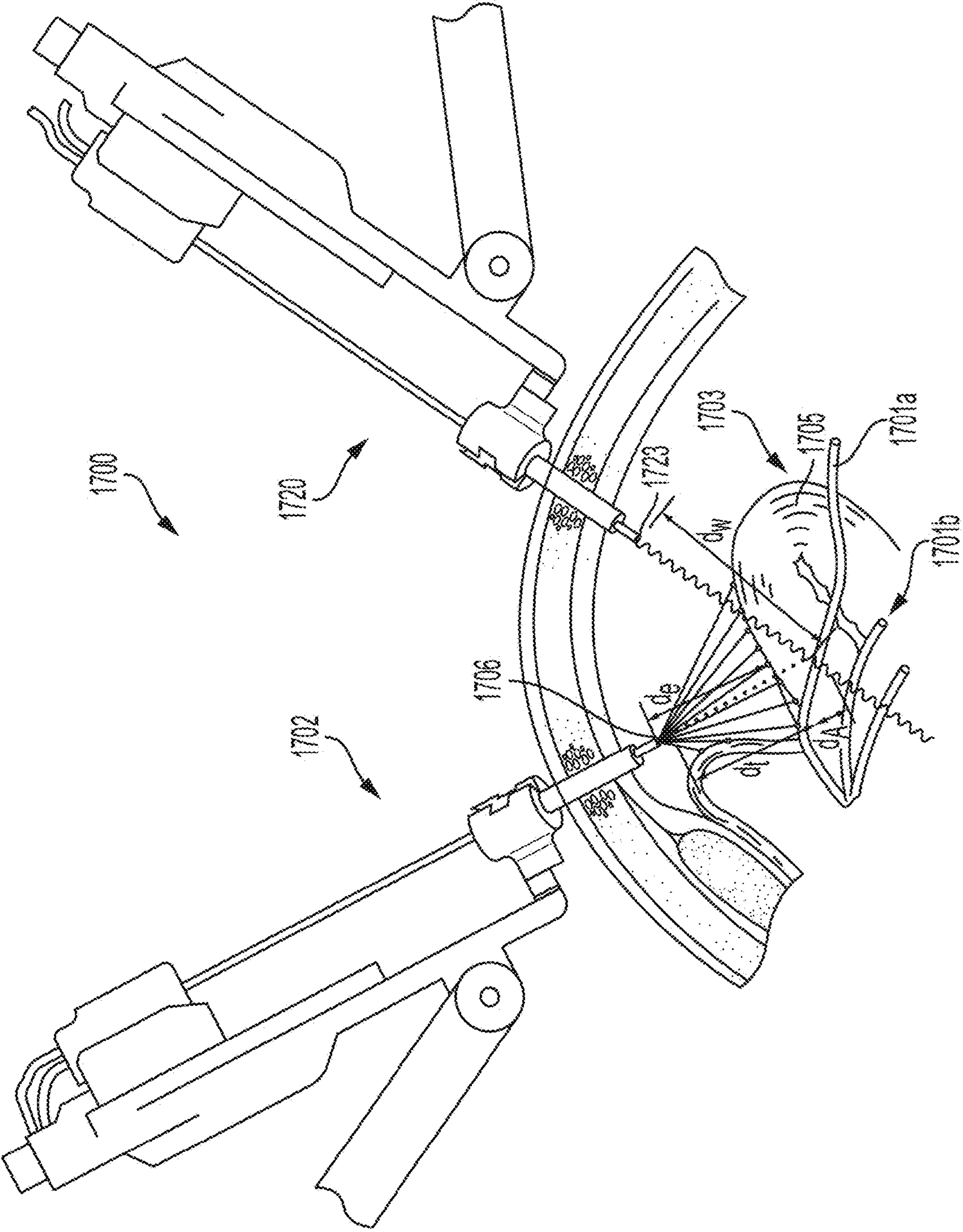

FIG. 13

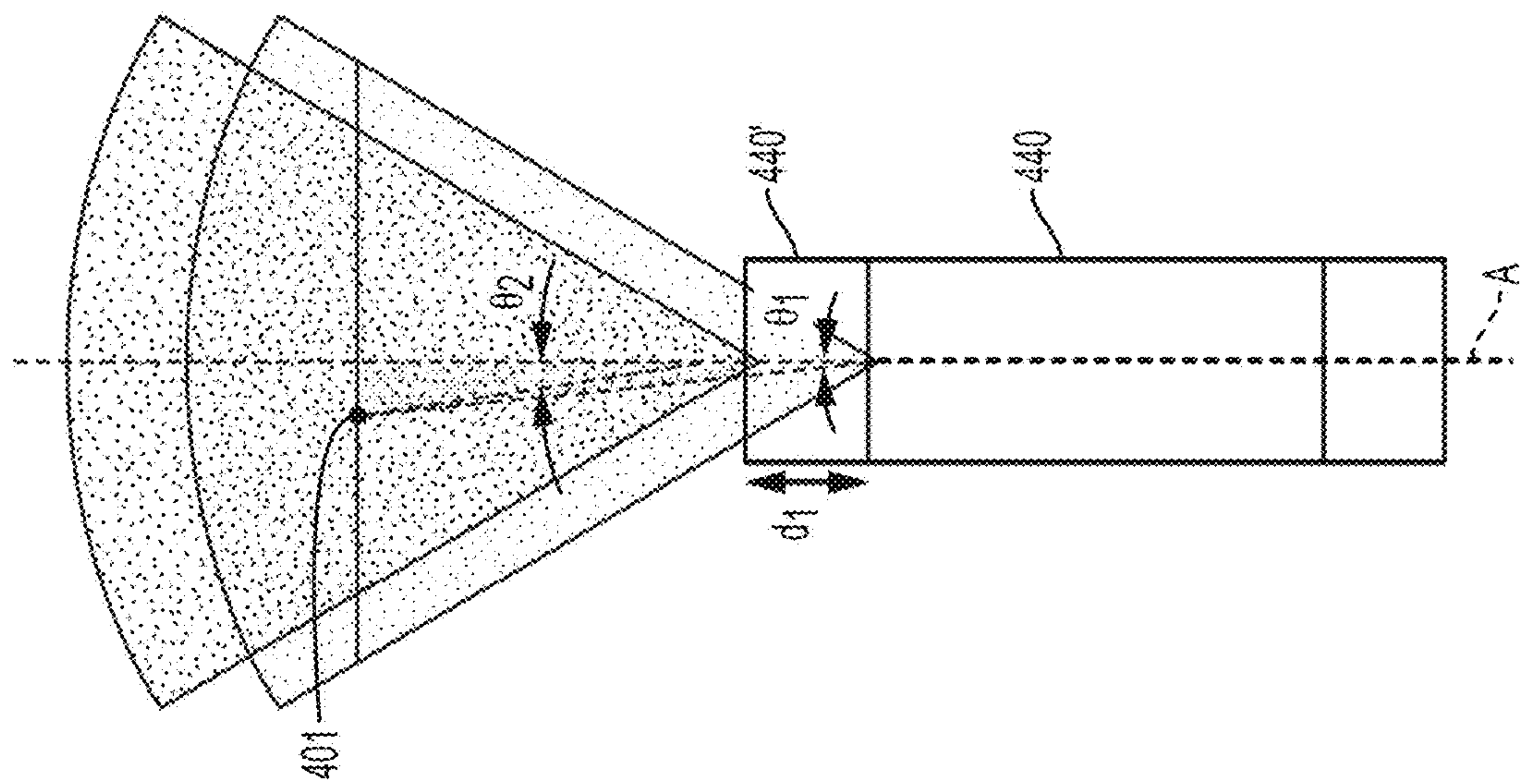

FIG. 13A

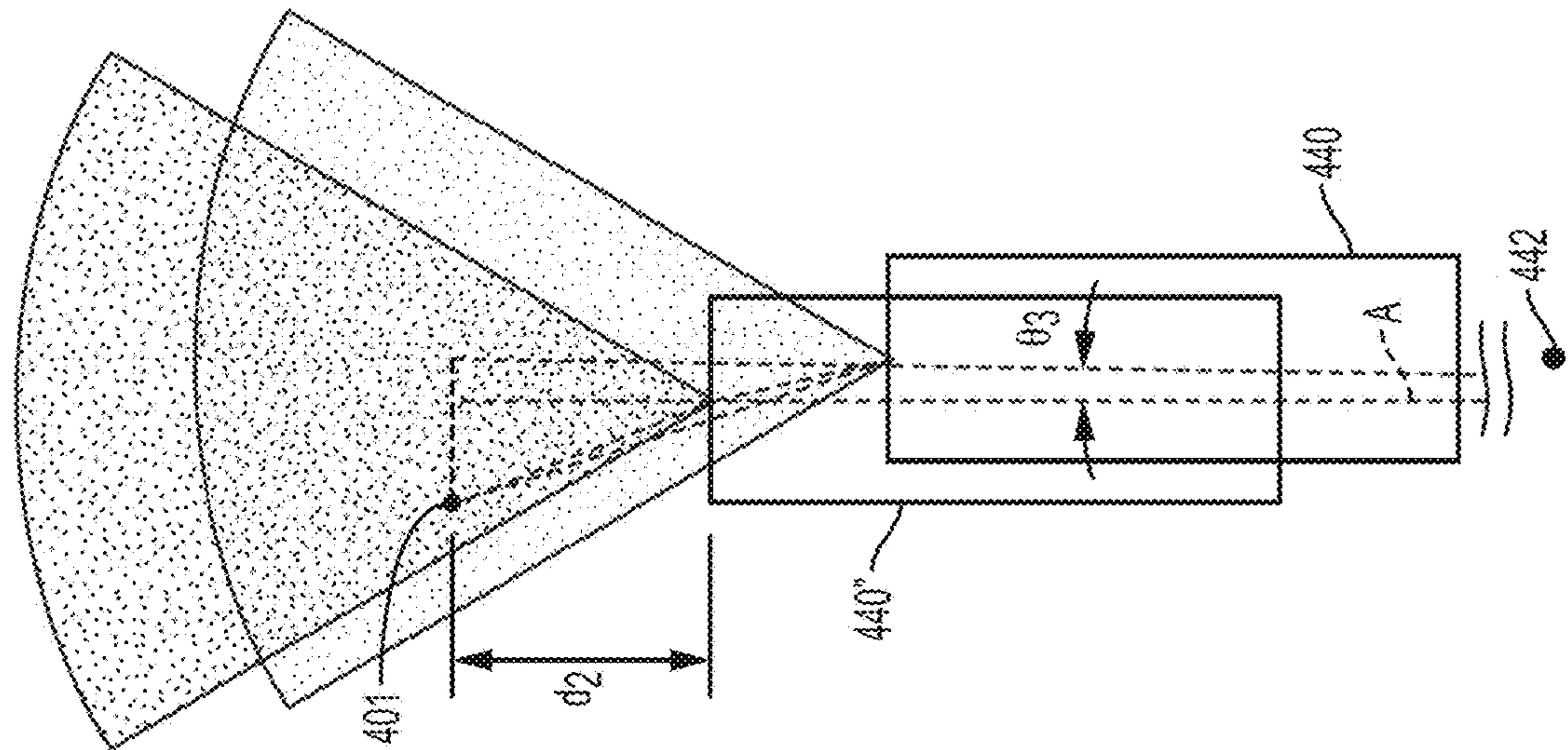

FIG. 13B

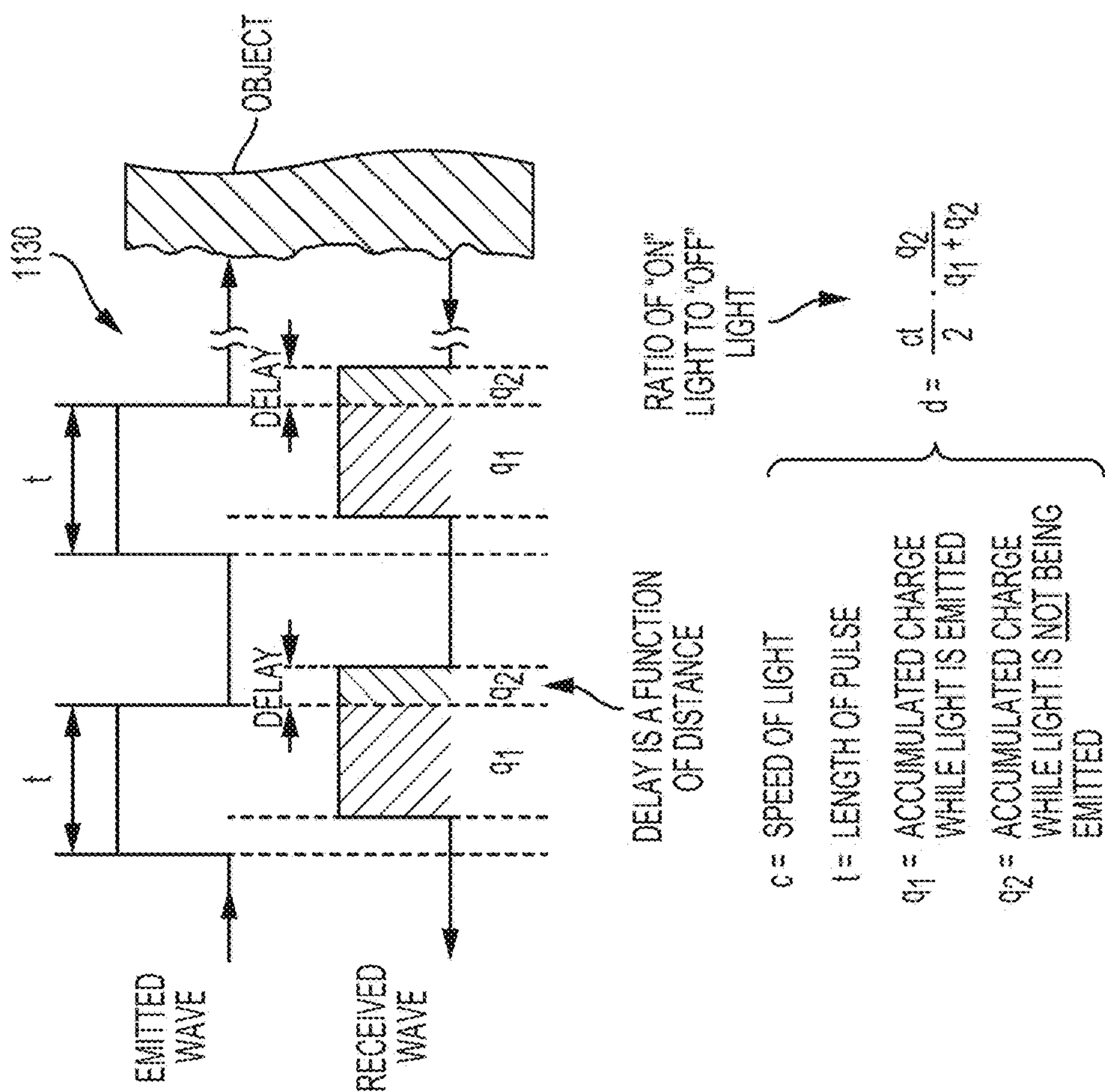

FIG. 13D

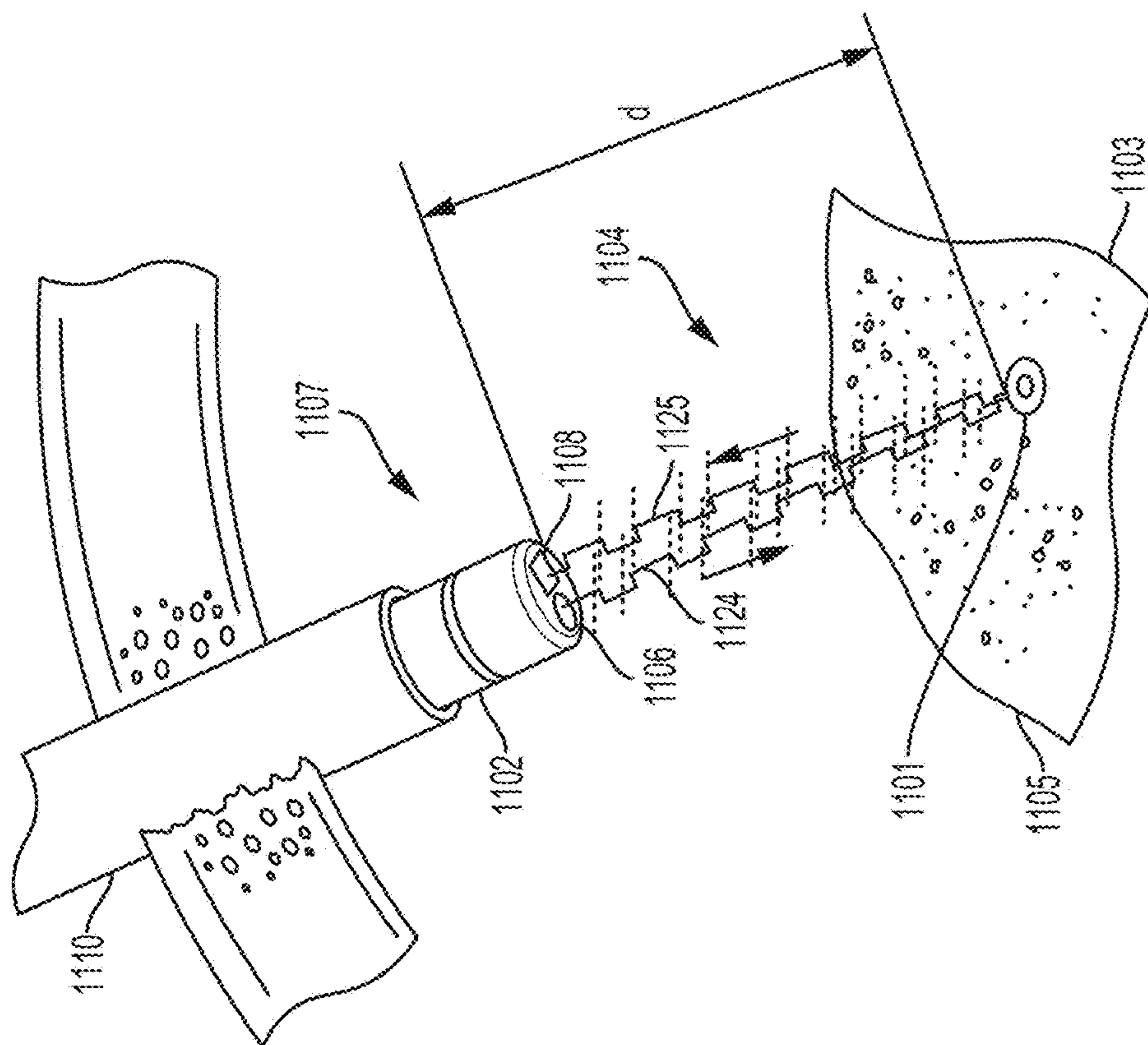

FIG. 13C

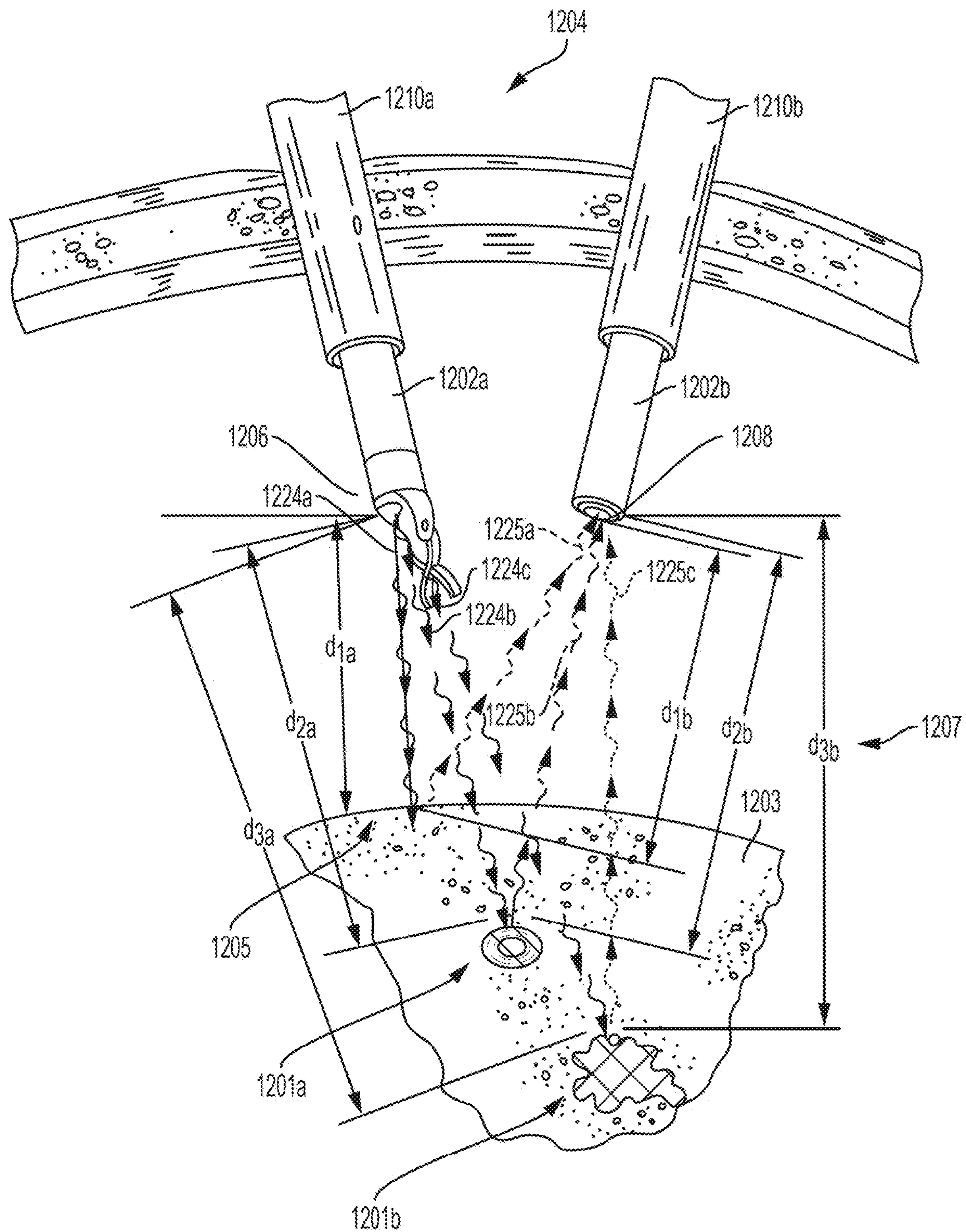

FIG. 13E

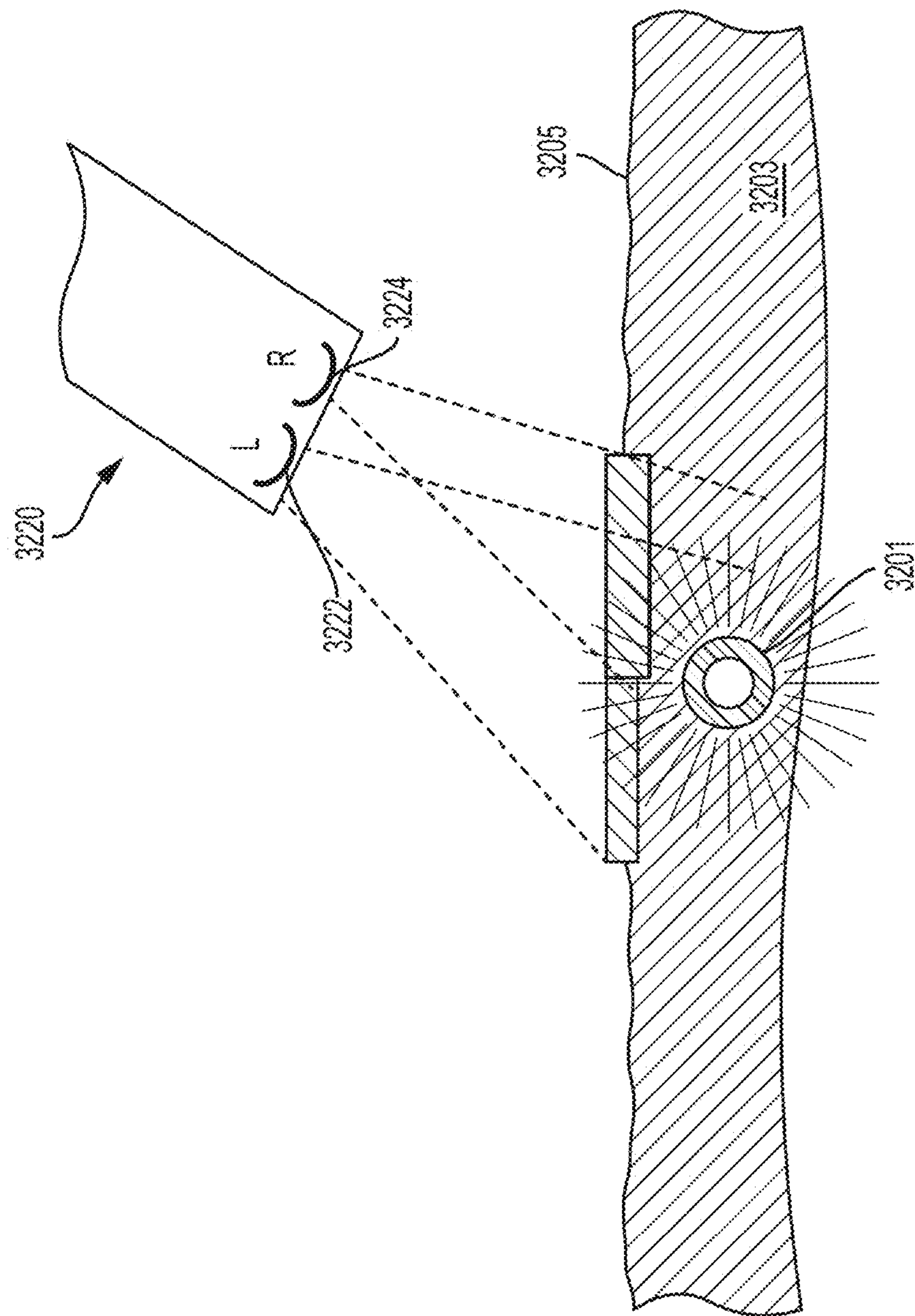

FIG. 13F

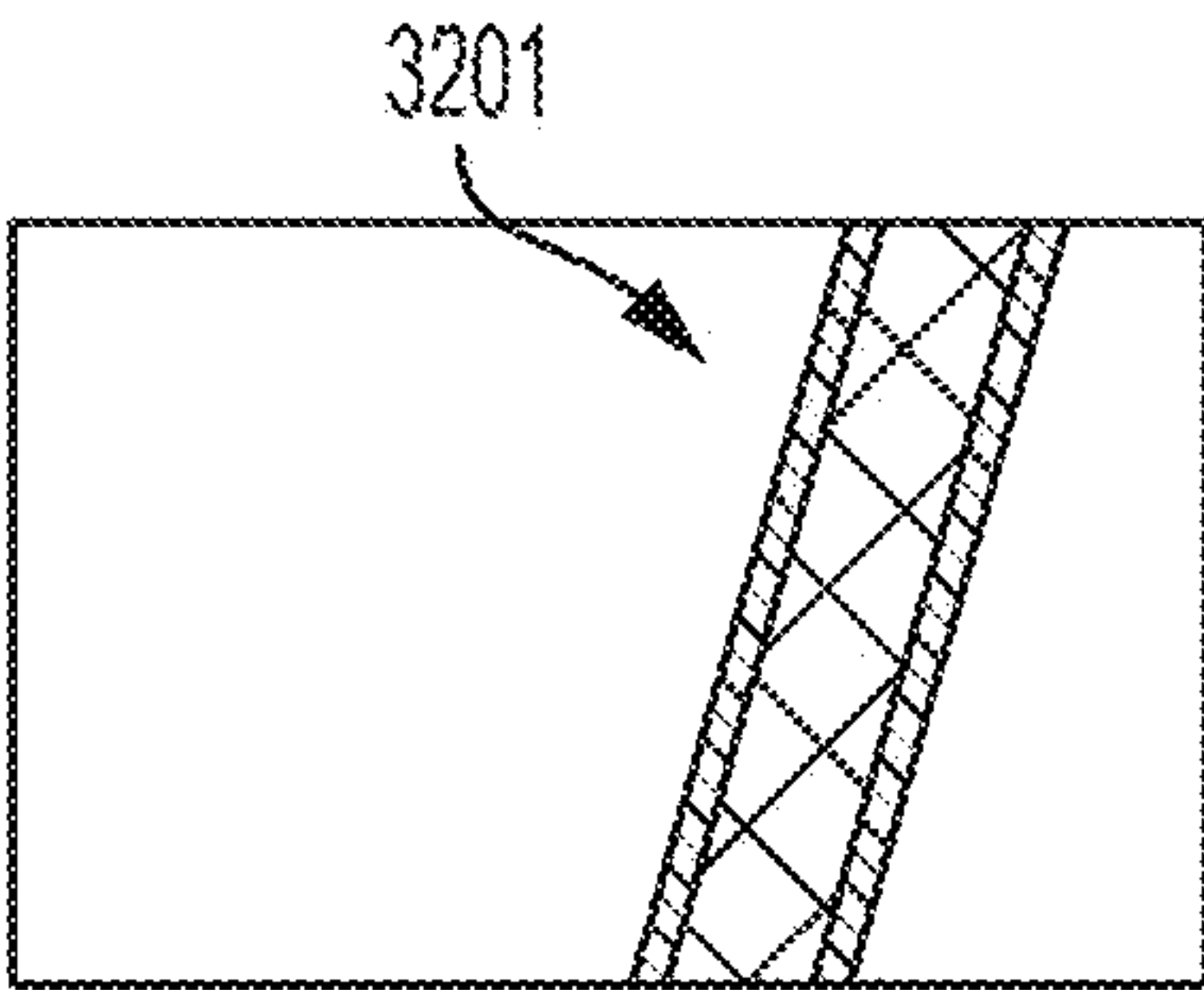

FIG. 13G

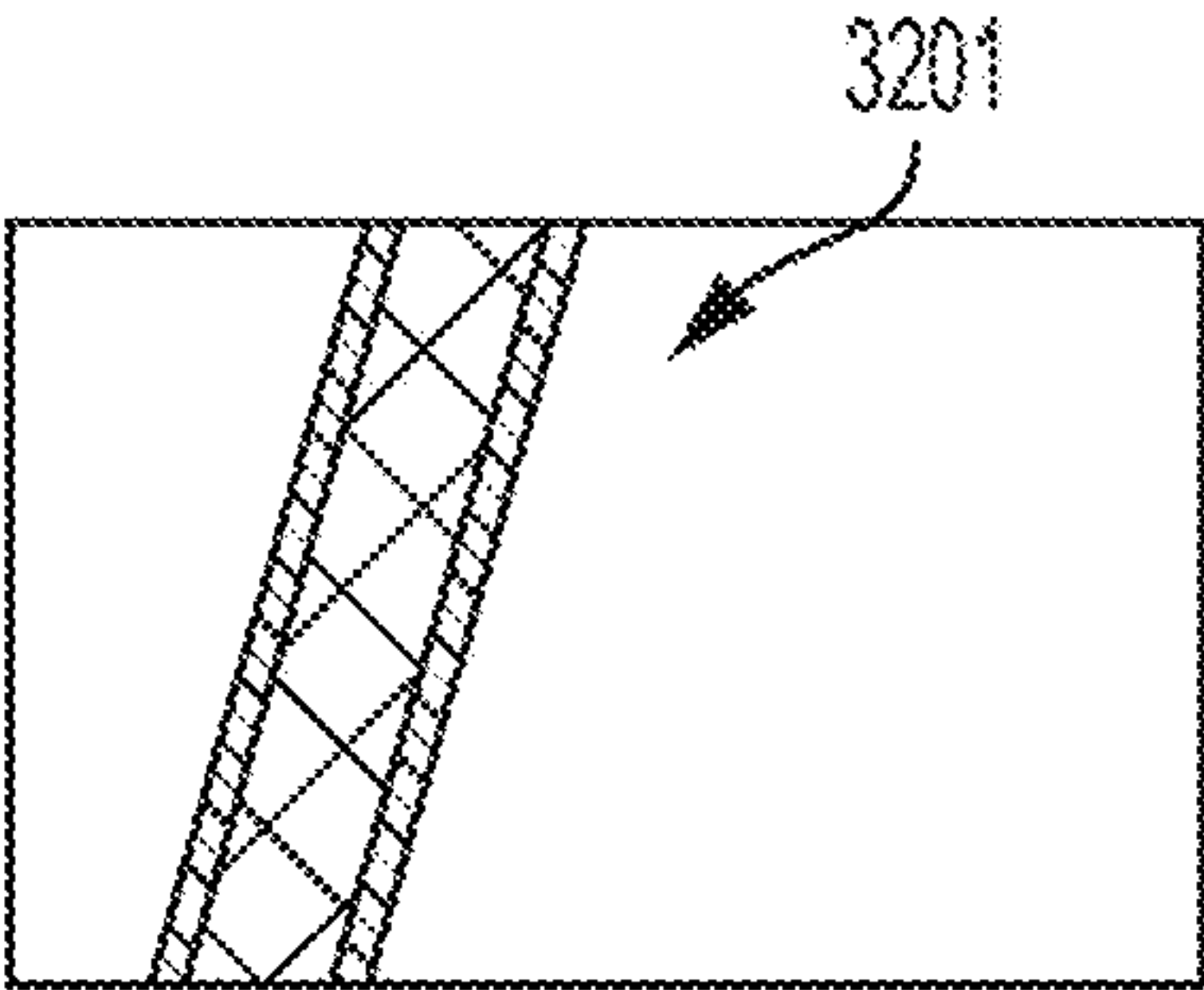

FIG. 13H

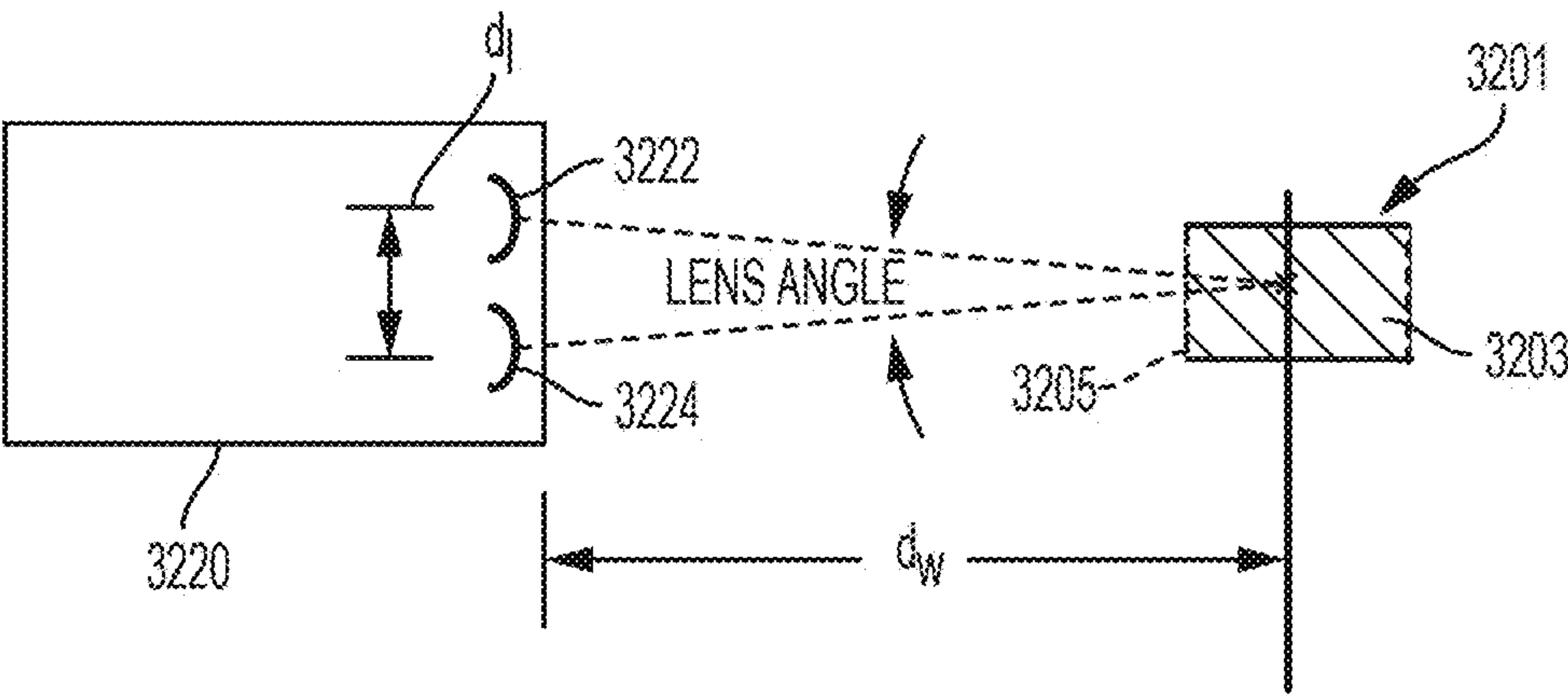

FIG. 13I

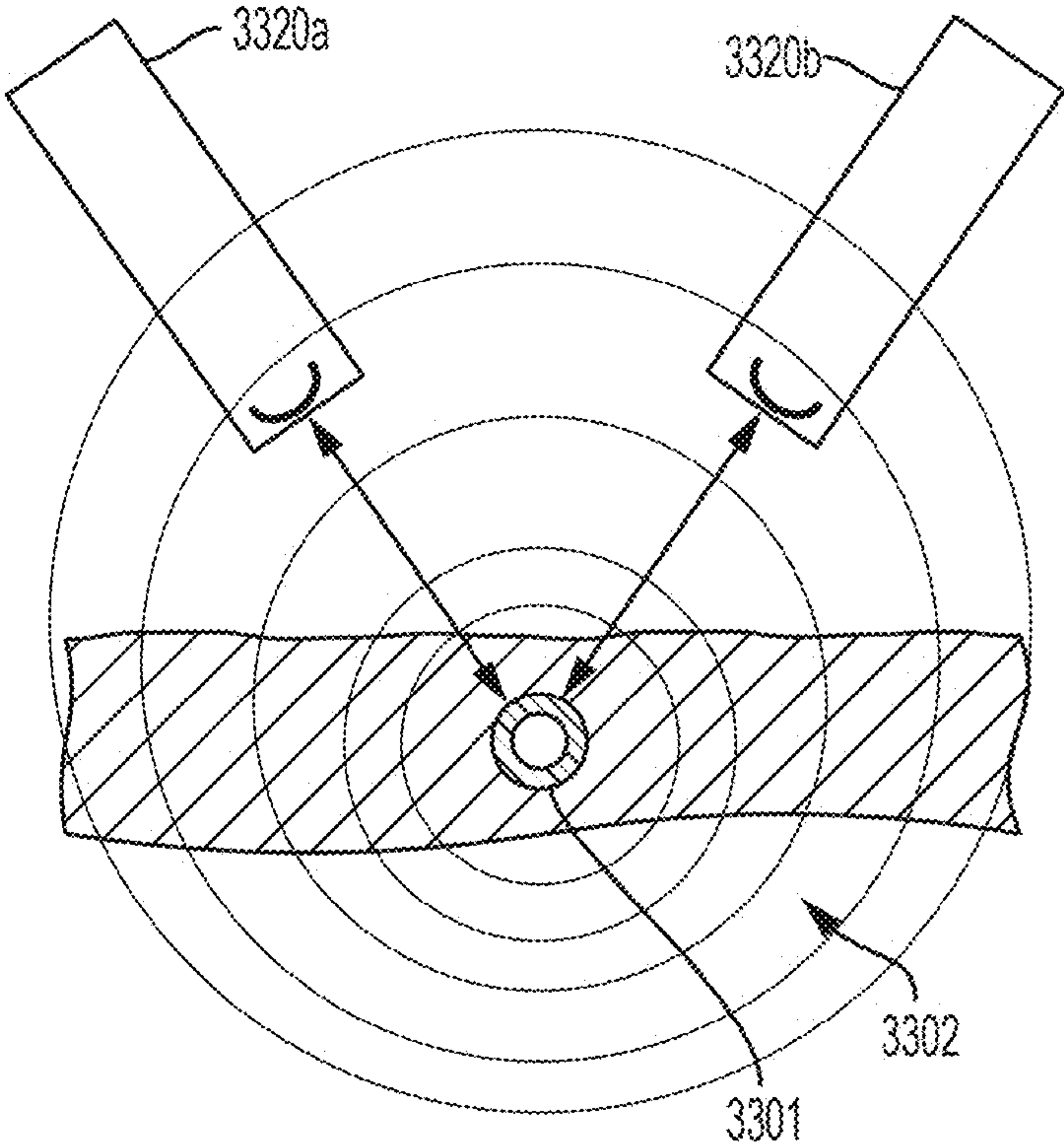

FIG. 13J

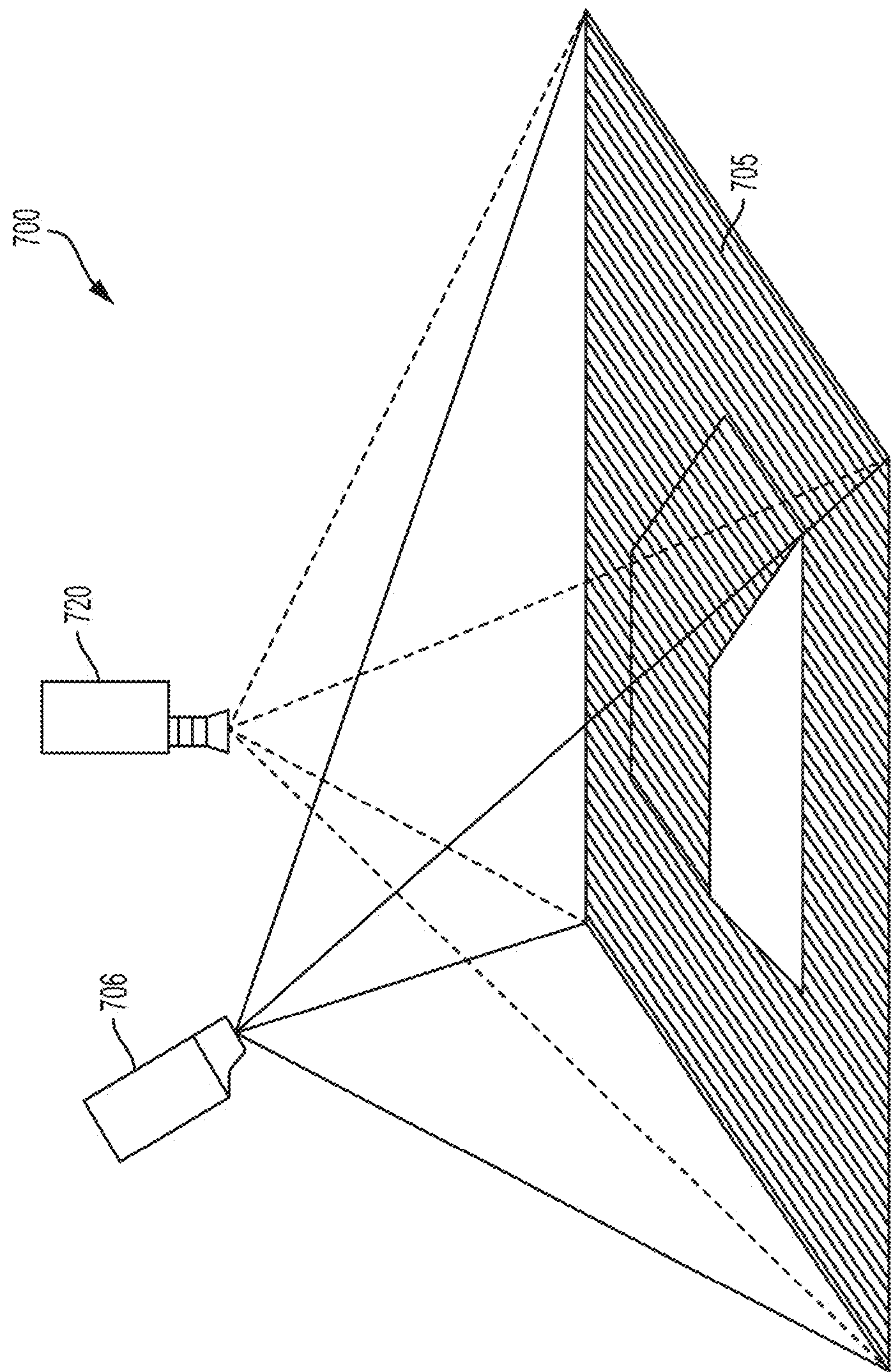

FIG. 13K

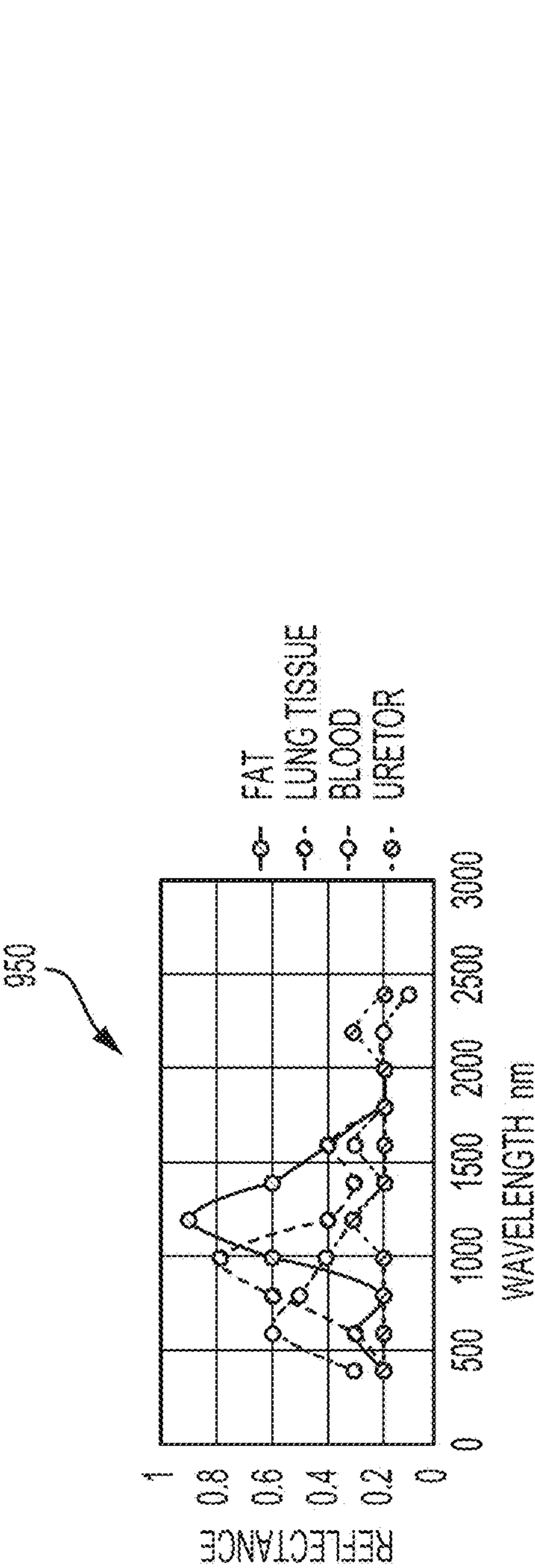

FIG. 13L

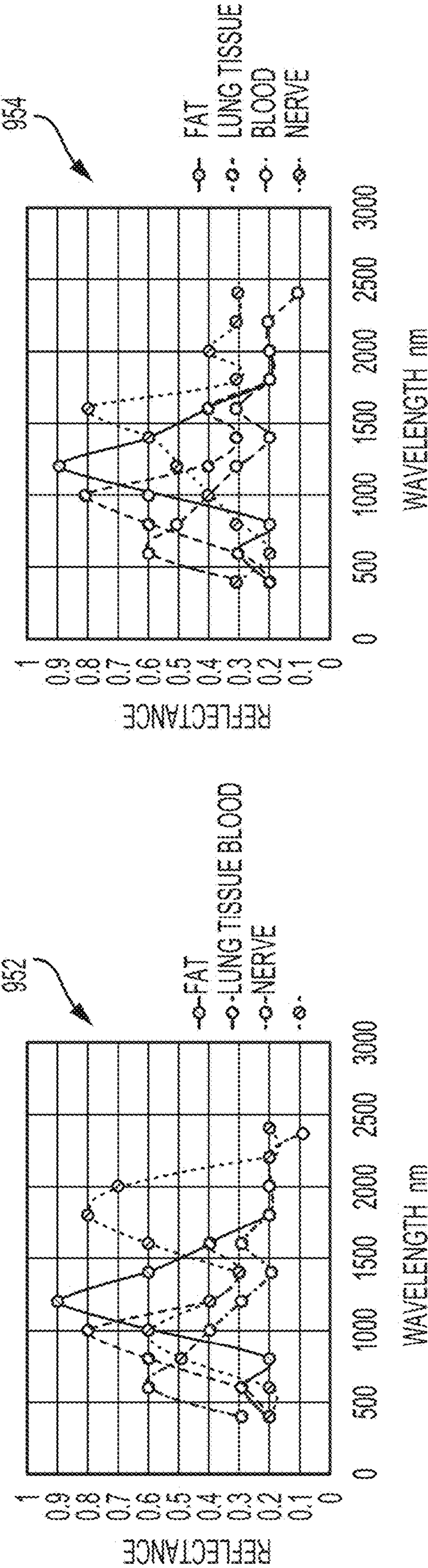

FIG. 13M

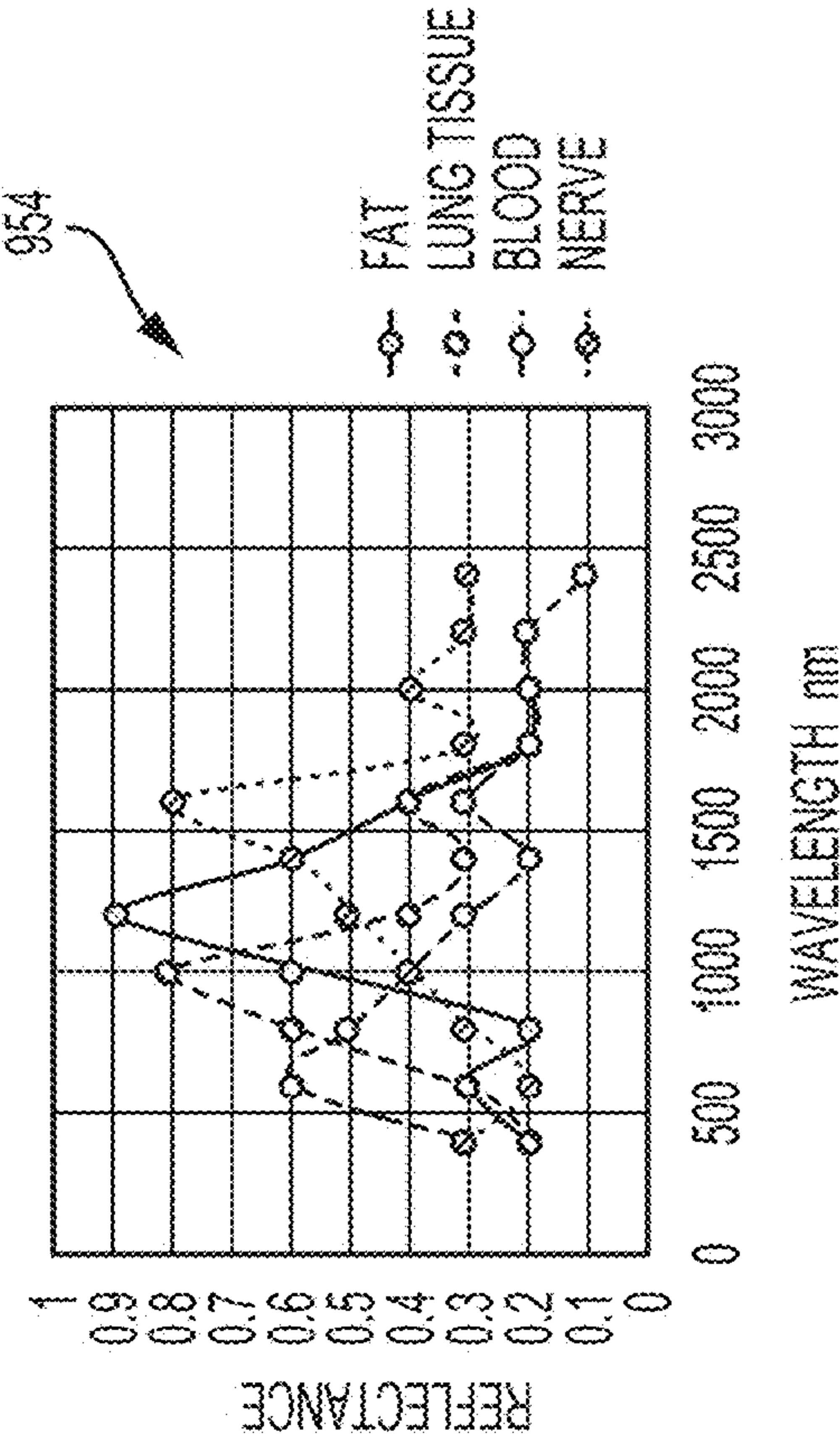

FIG. 13N

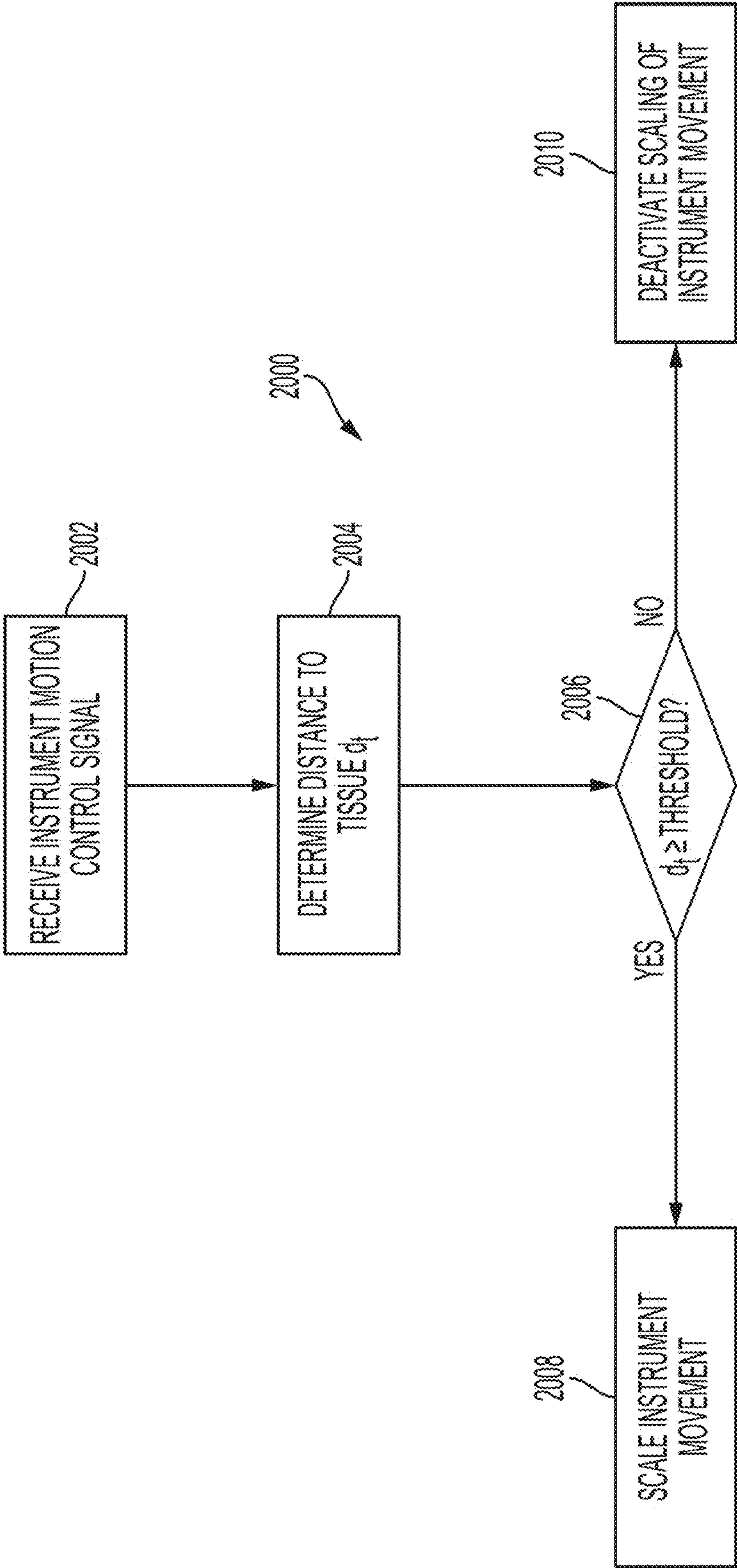

FIG. 14

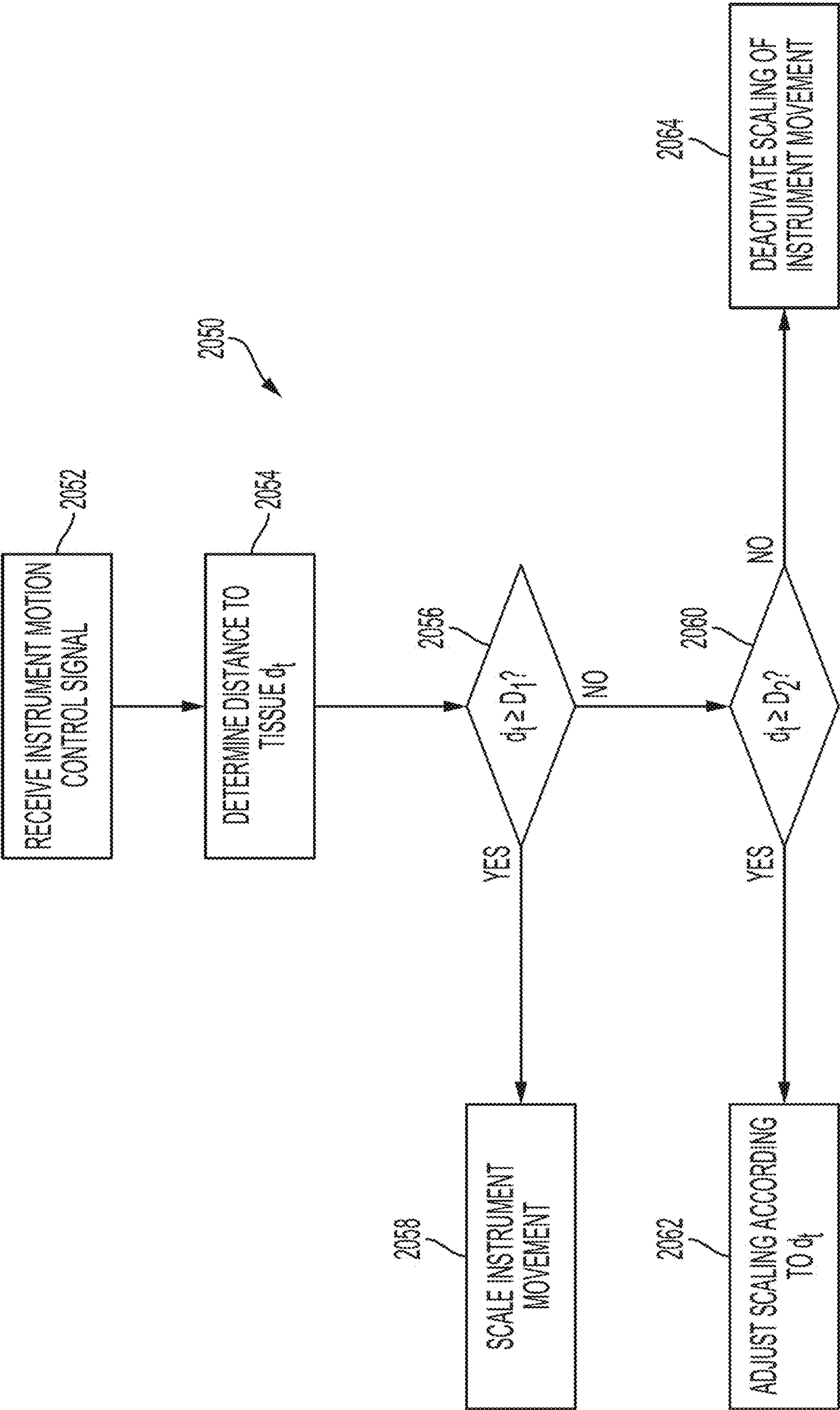

FIG. 15

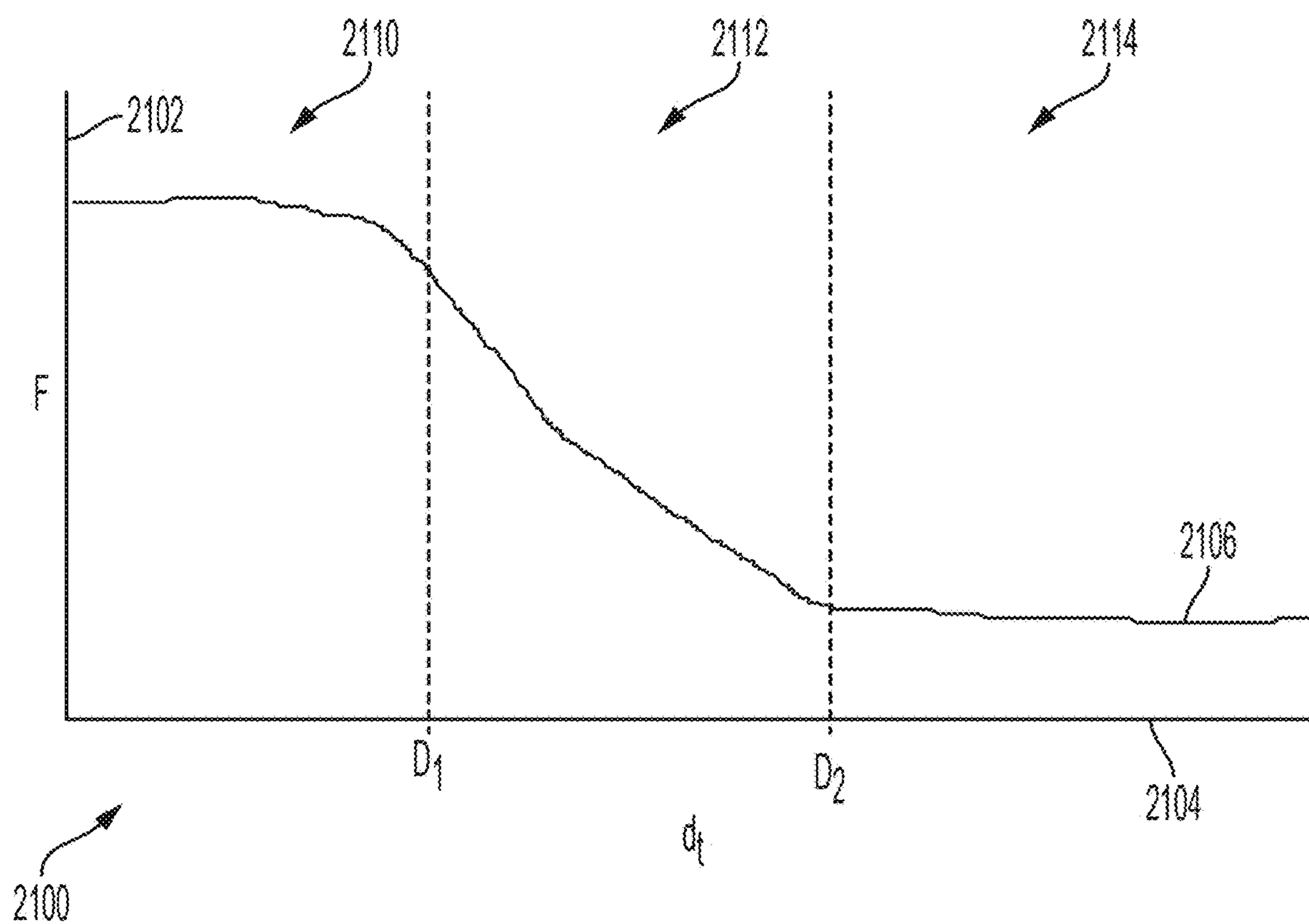

FIG. 16

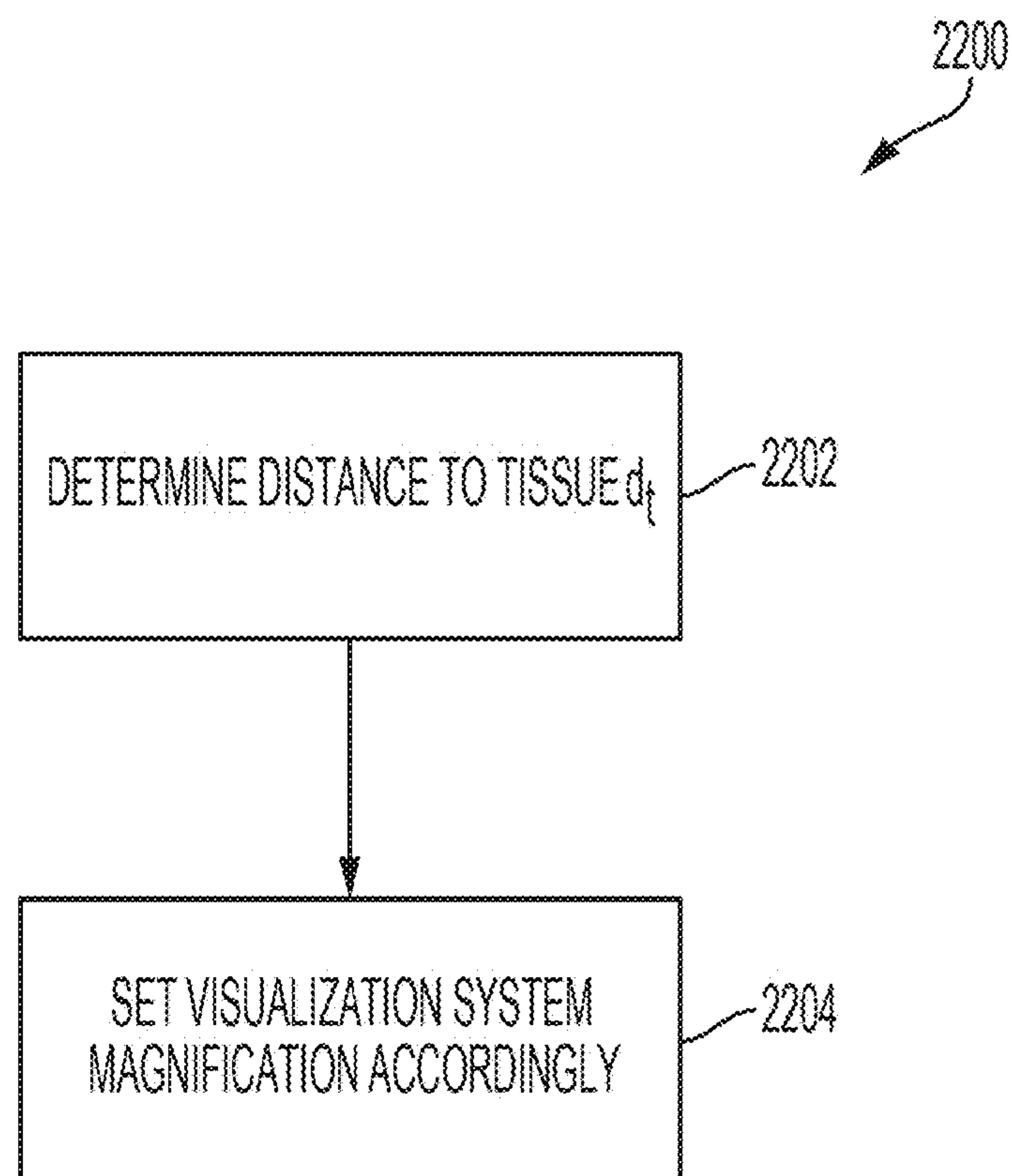

FIG. 17

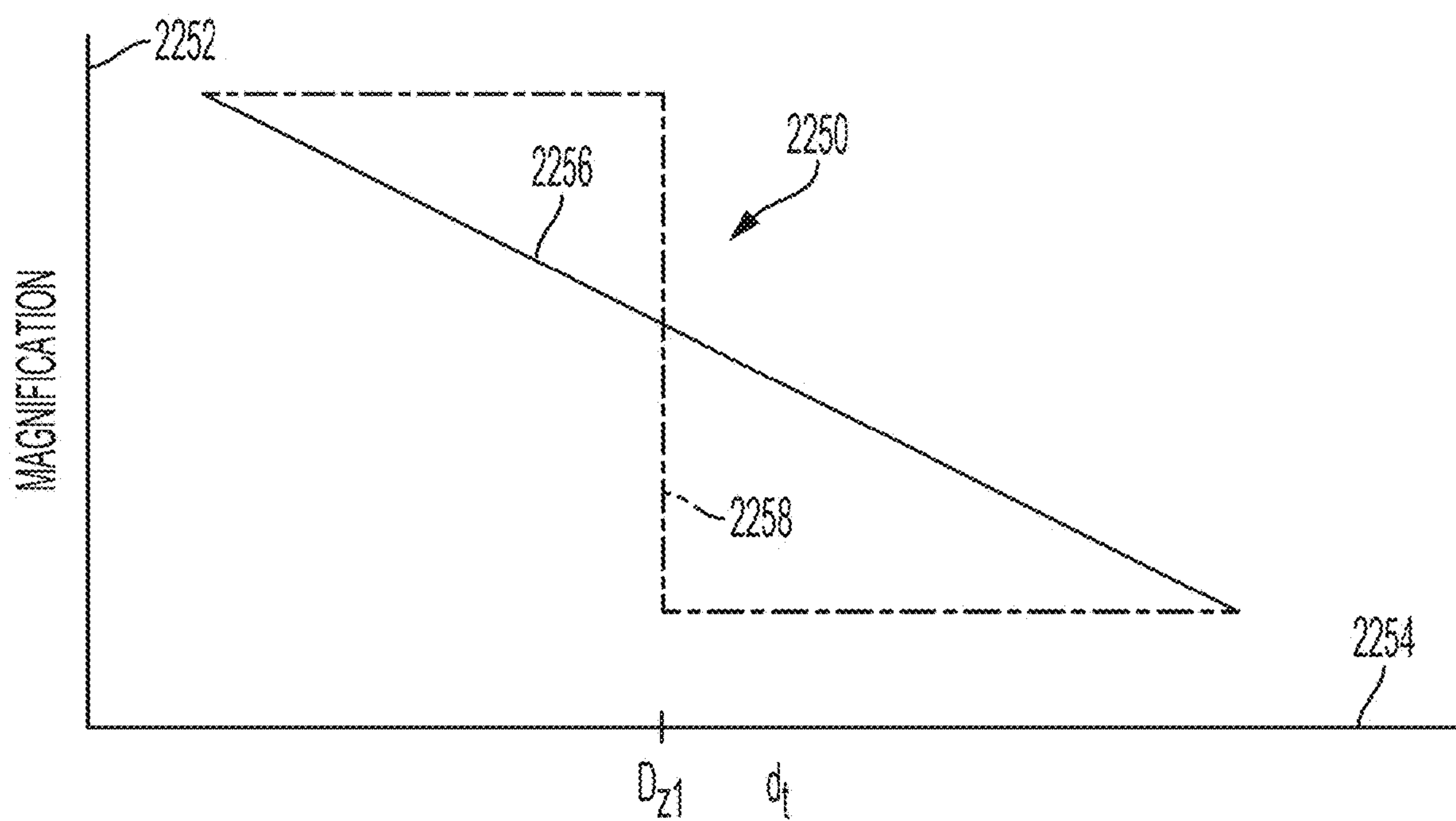

FIG. 18

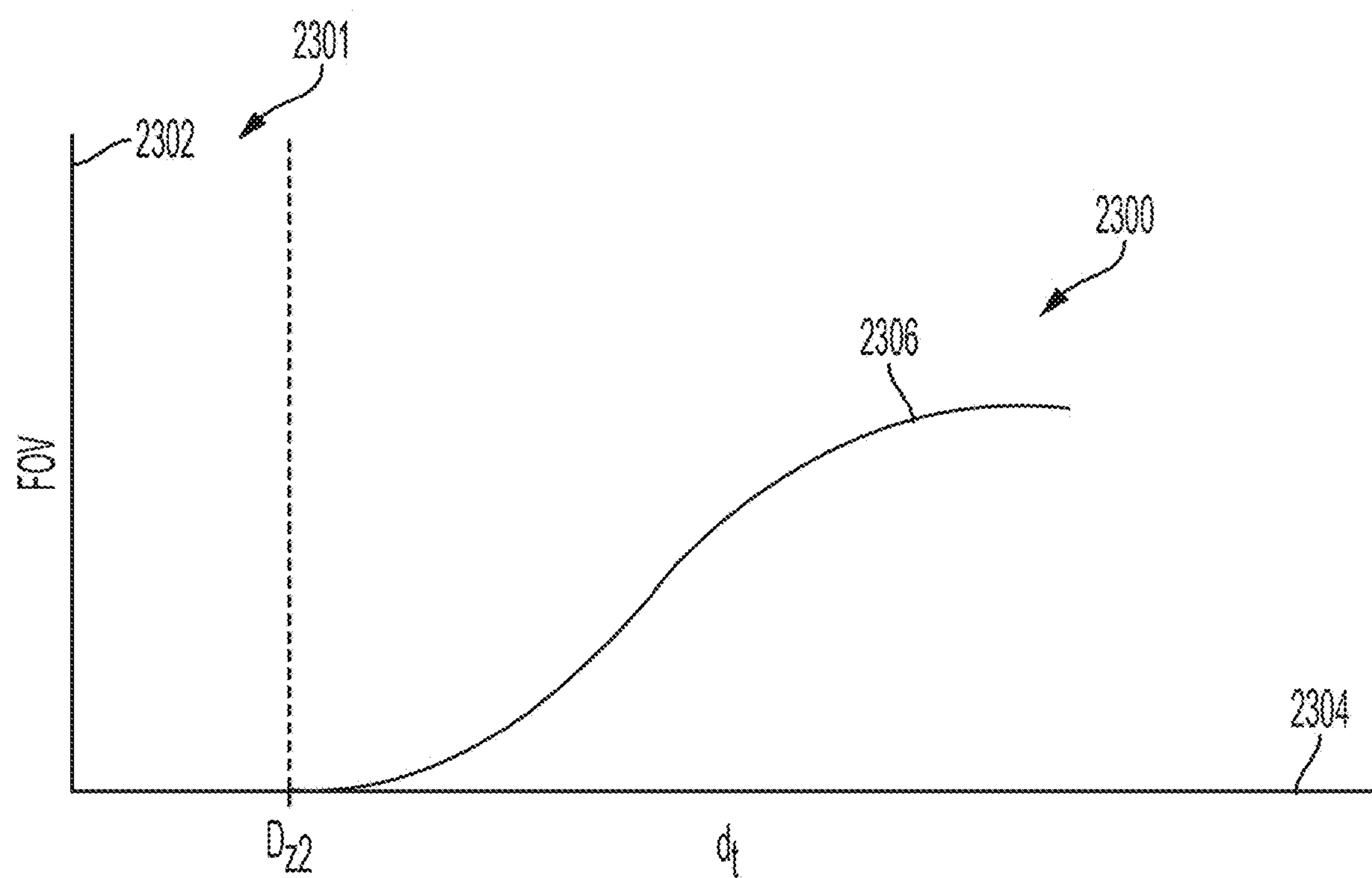

FIG. 19

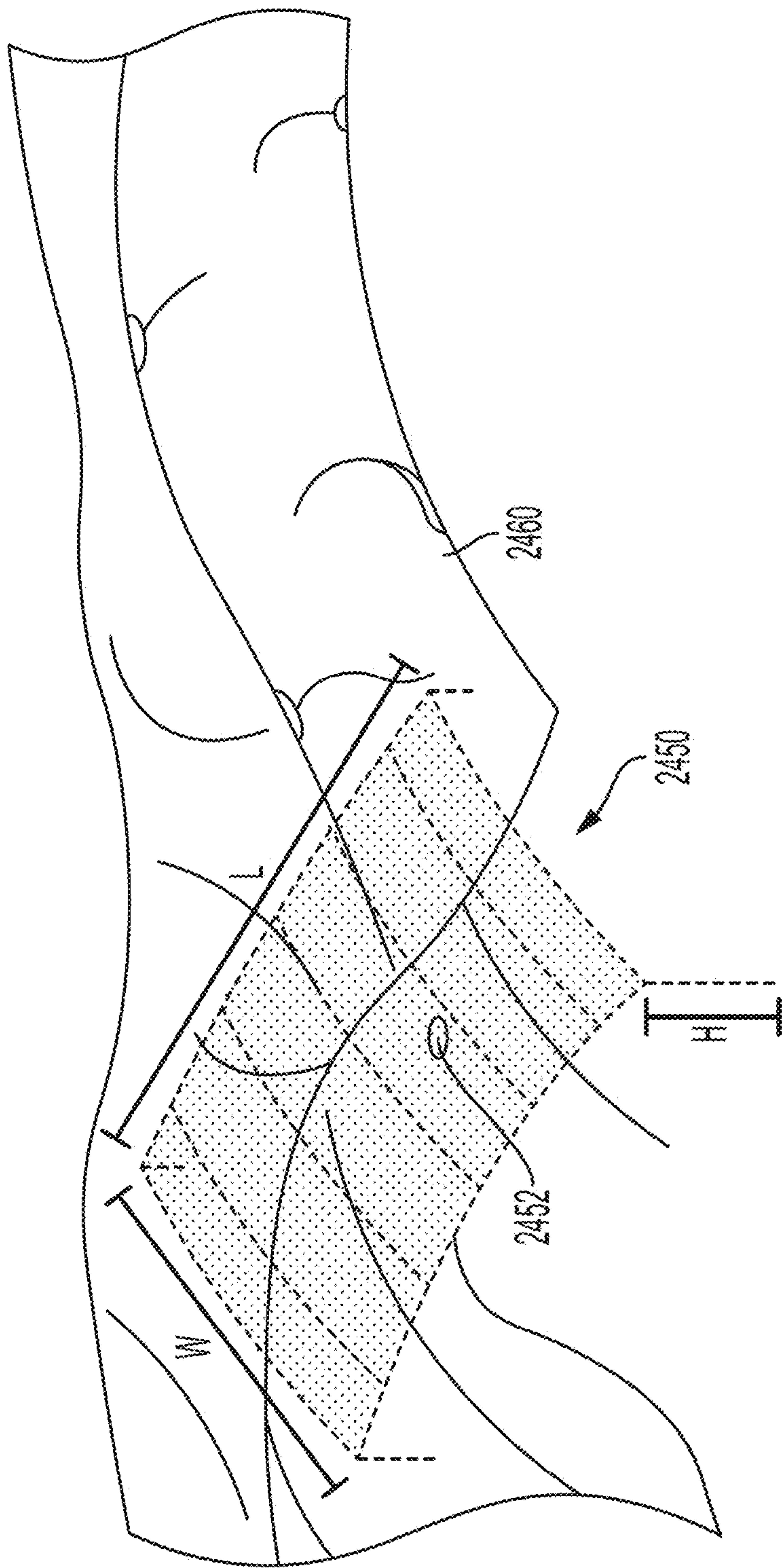

FIG. 20

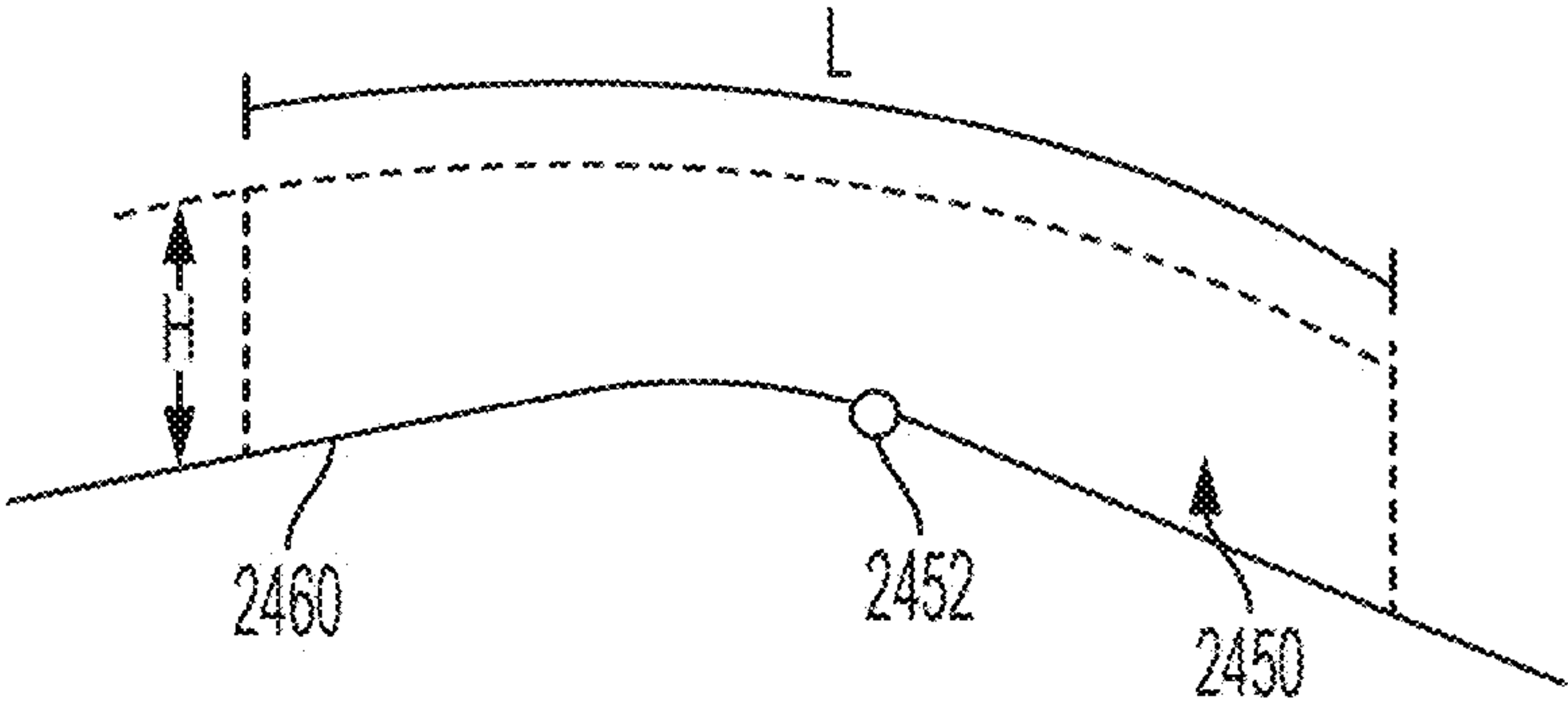

FIG. 21

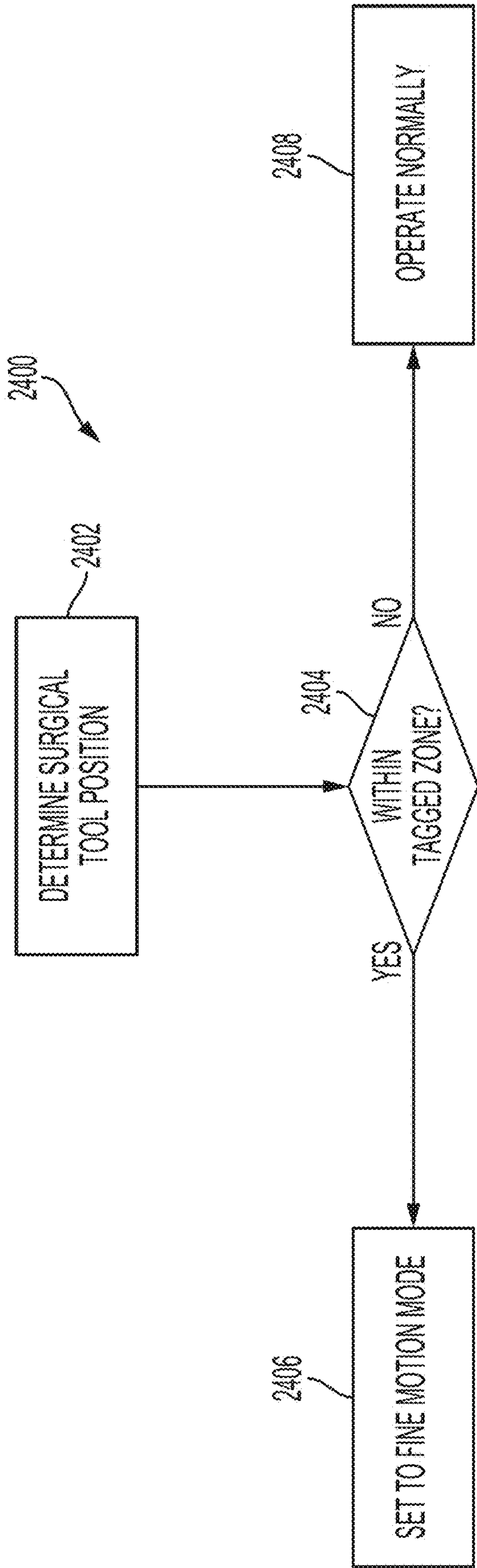

FIG. 22

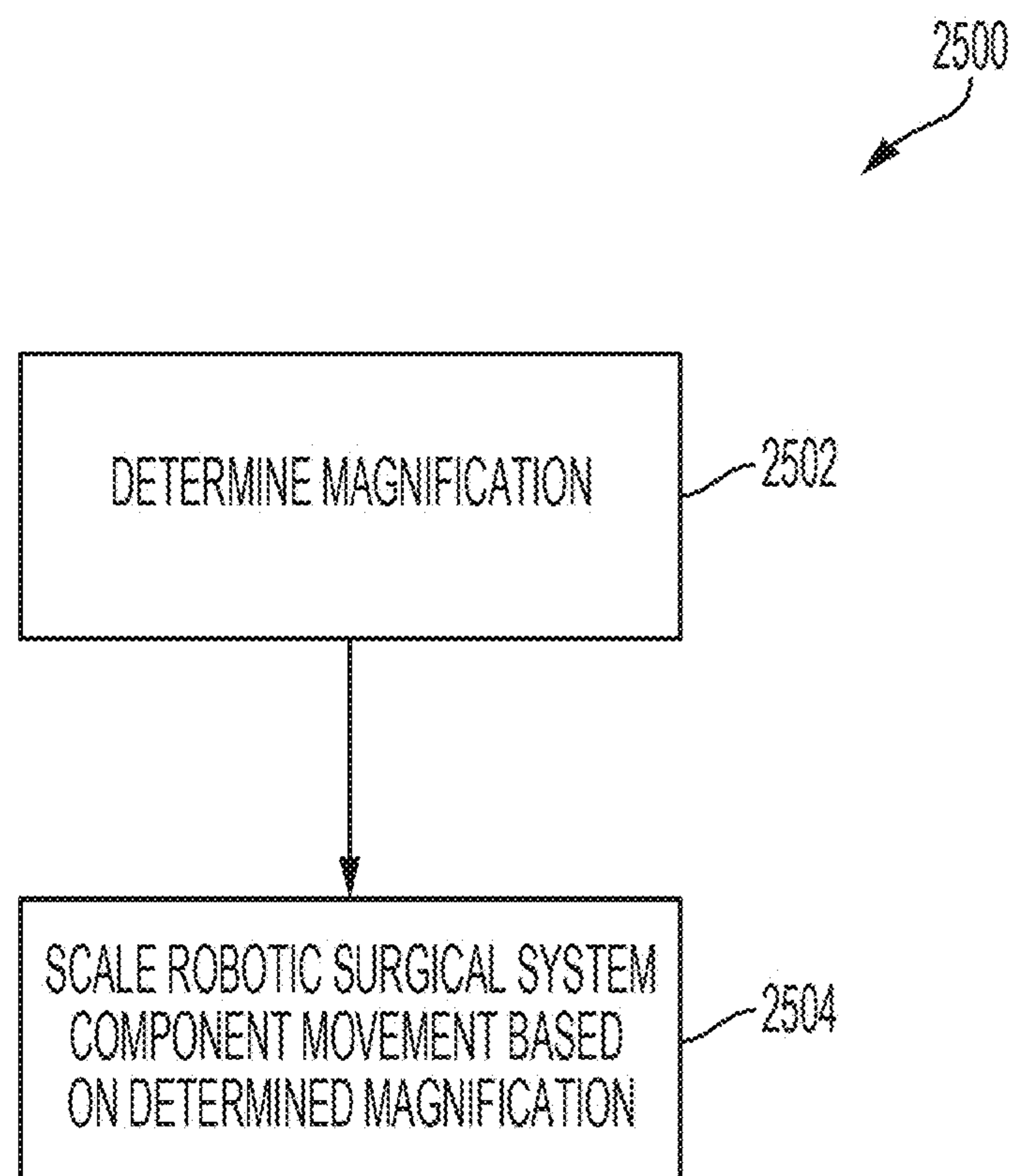

FIG. 23

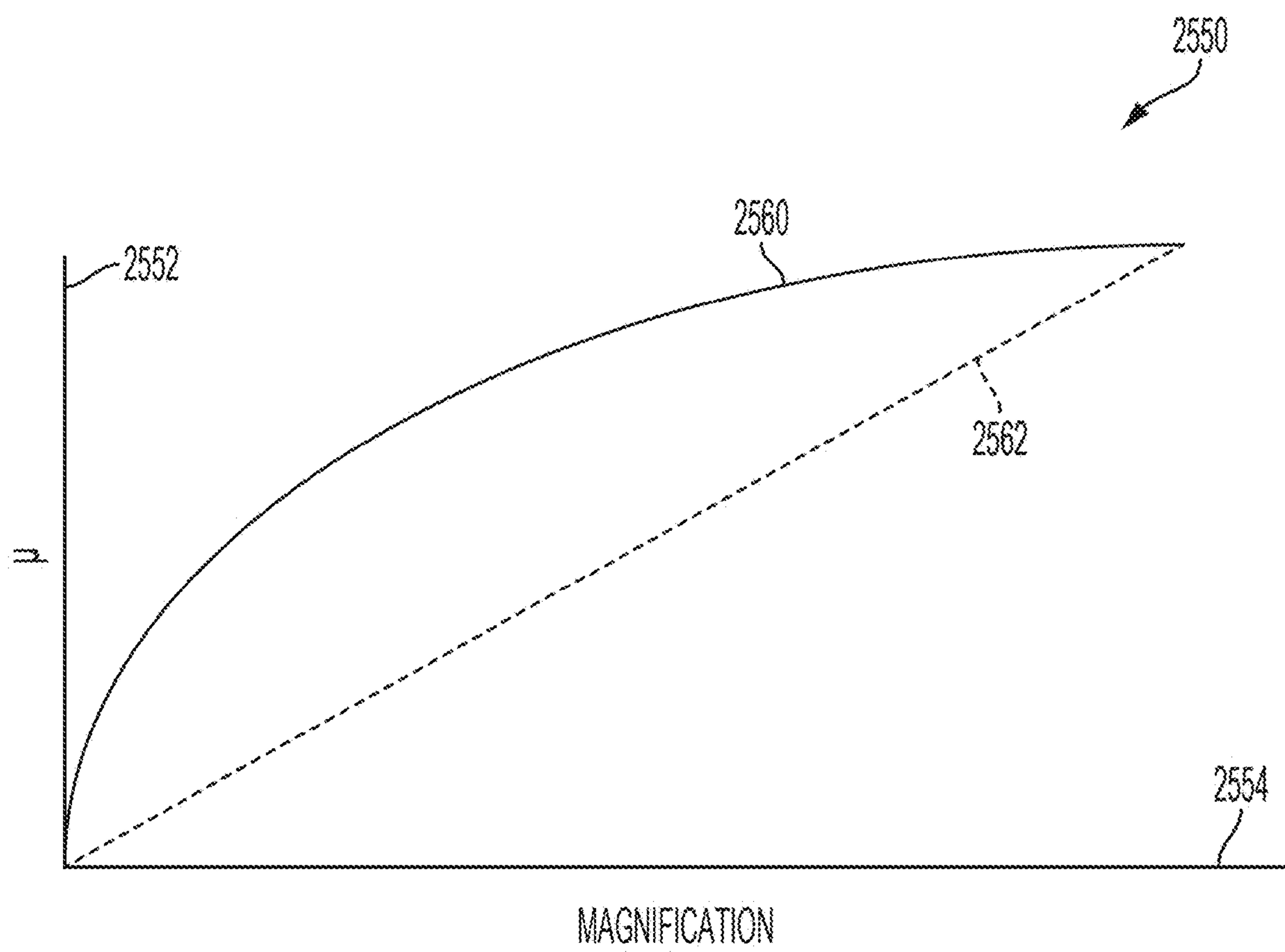

FIG. 24

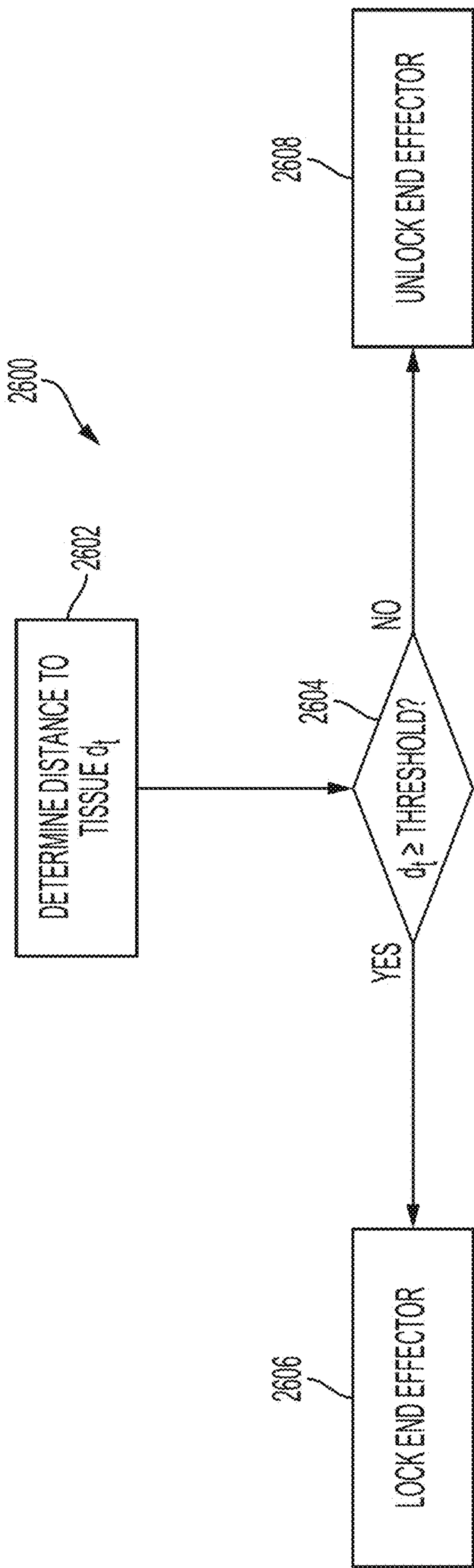

FIG. 25

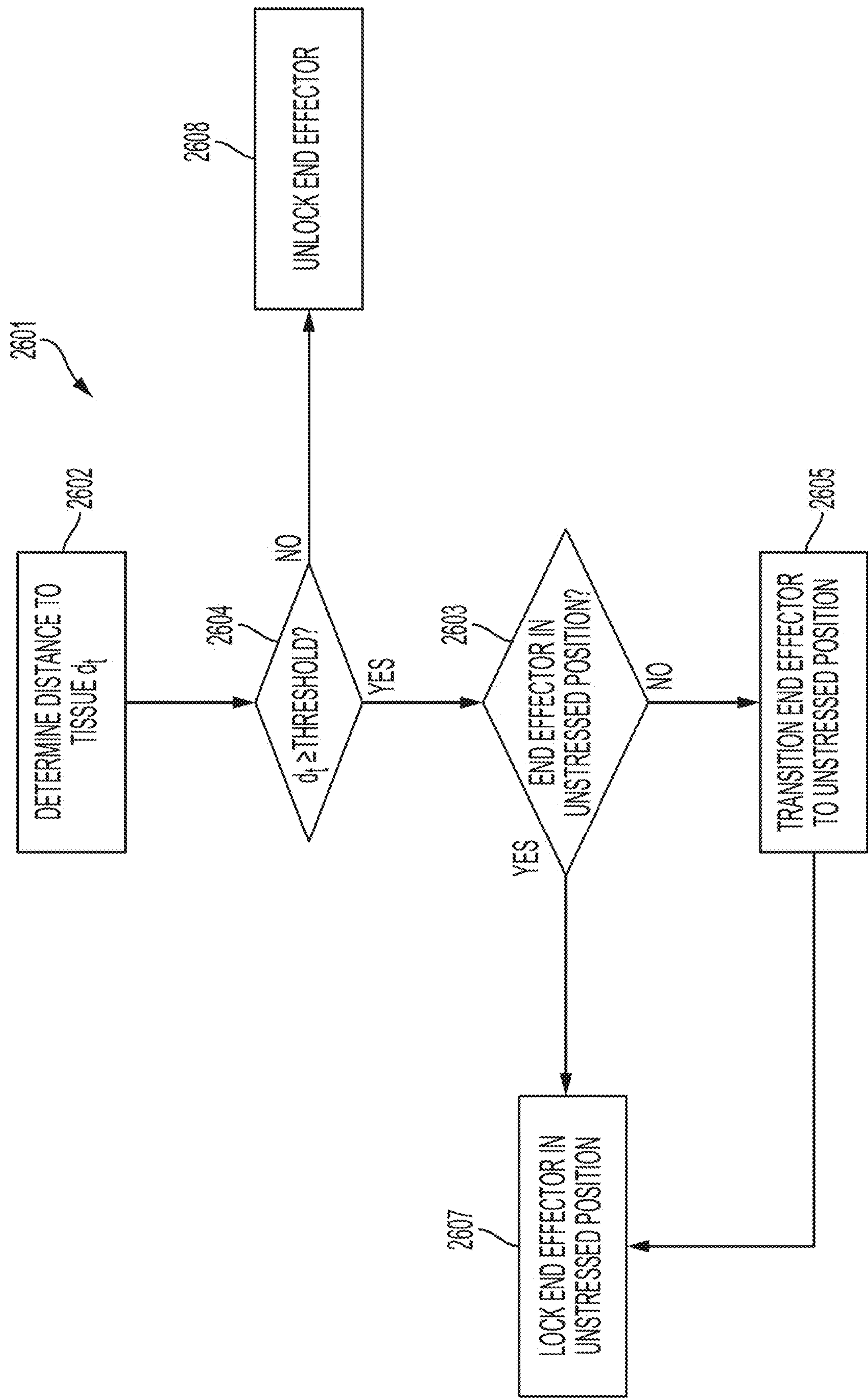

FIG. 25A

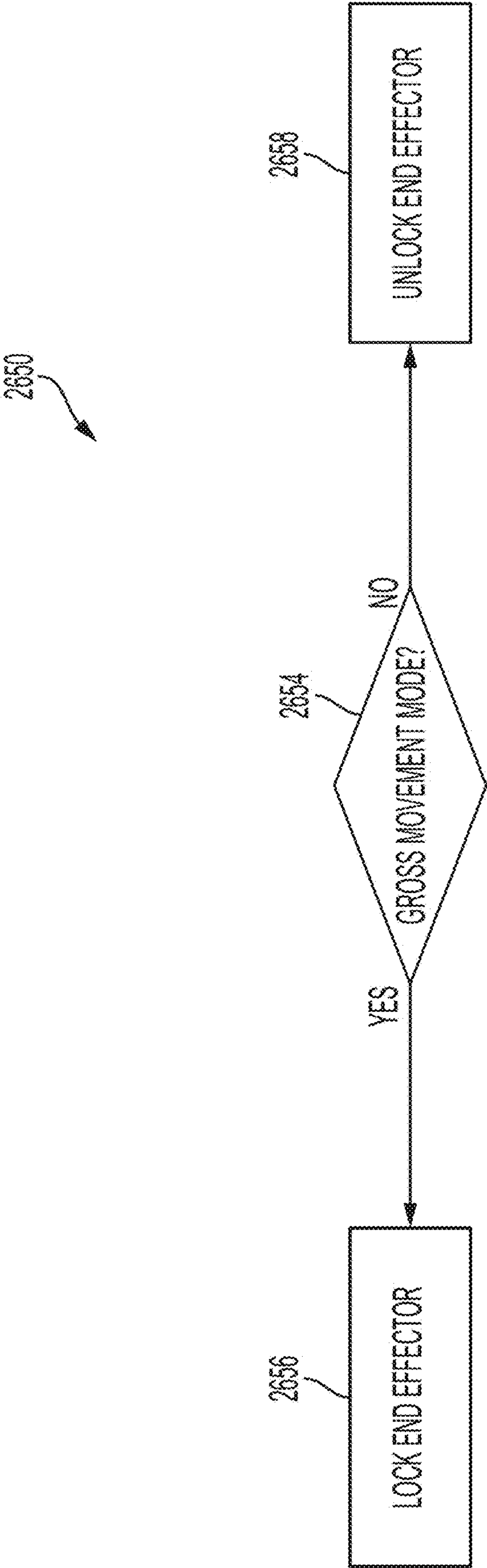

FIG. 26

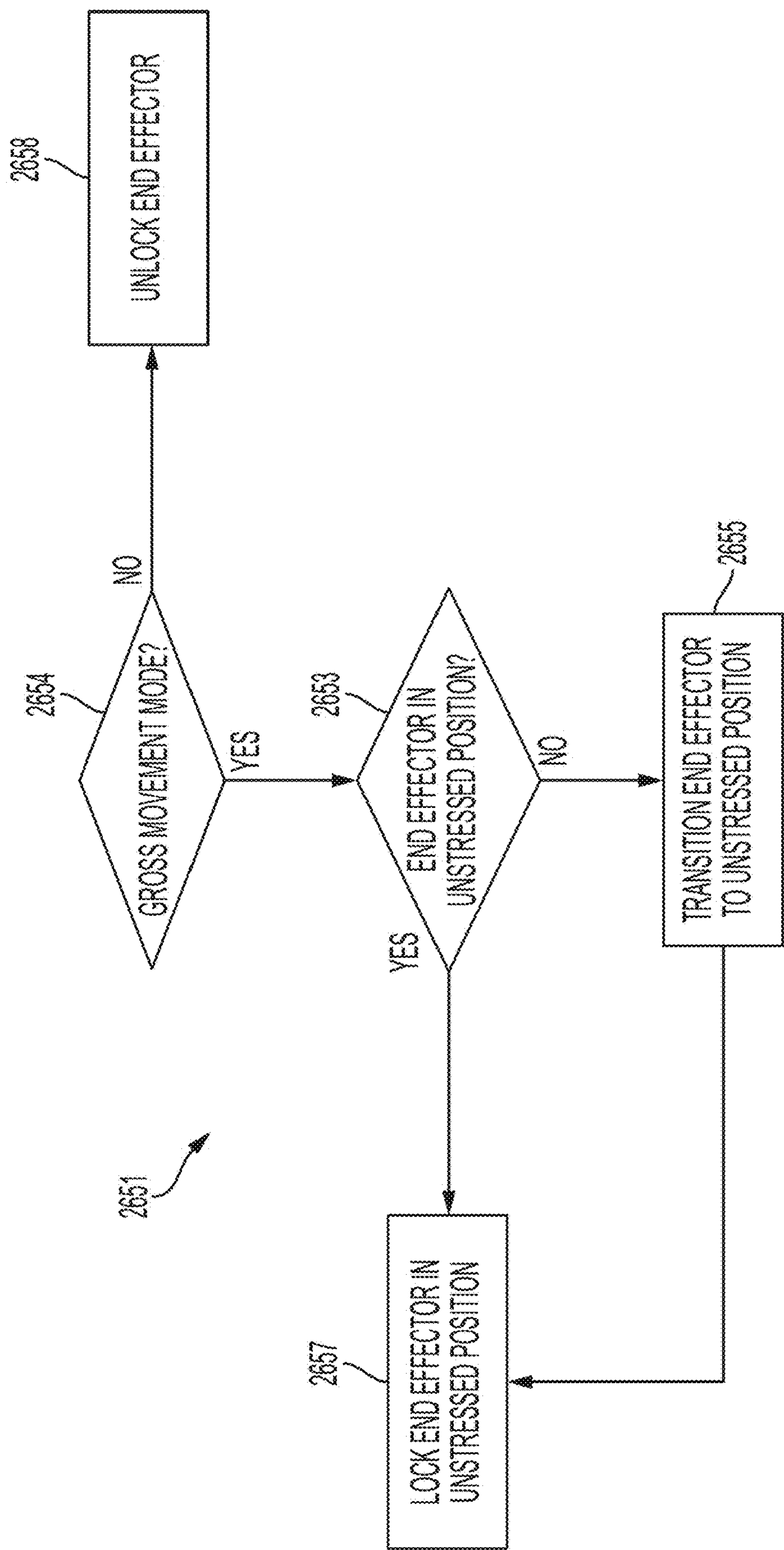

FIG. 26A

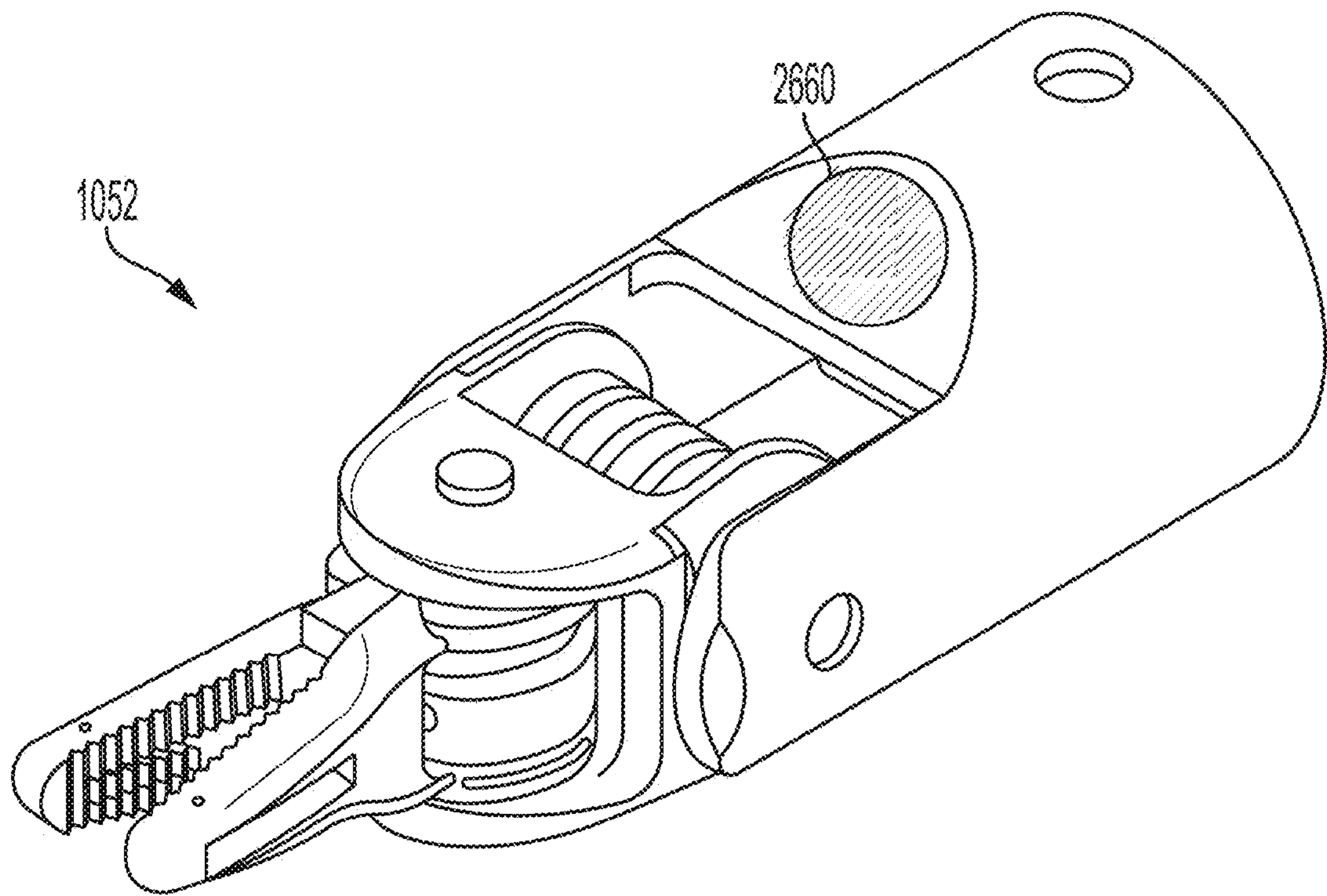

FIG. 27

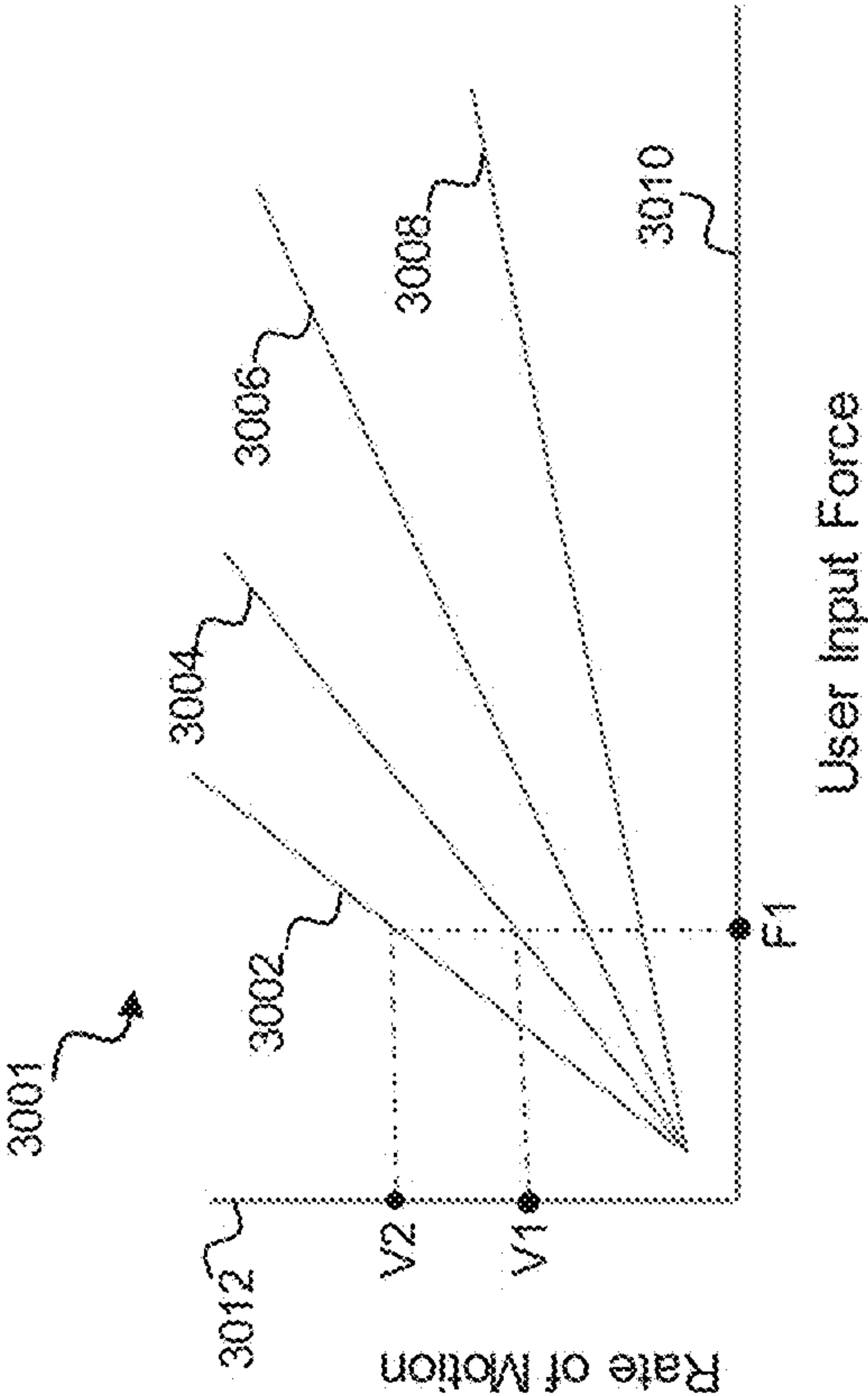

FIG. 28

3024

	<u>P1</u>	<u>P2</u>	...	<u>Pn</u>
F1	V _{a1}	V _{b1}	...	V _{z1}
F2	V _{a2}	V _{b2}	...	V _{z2}
...
F _n	V _{an}	V _{bn}	...	V _{zn}

FIG. 31

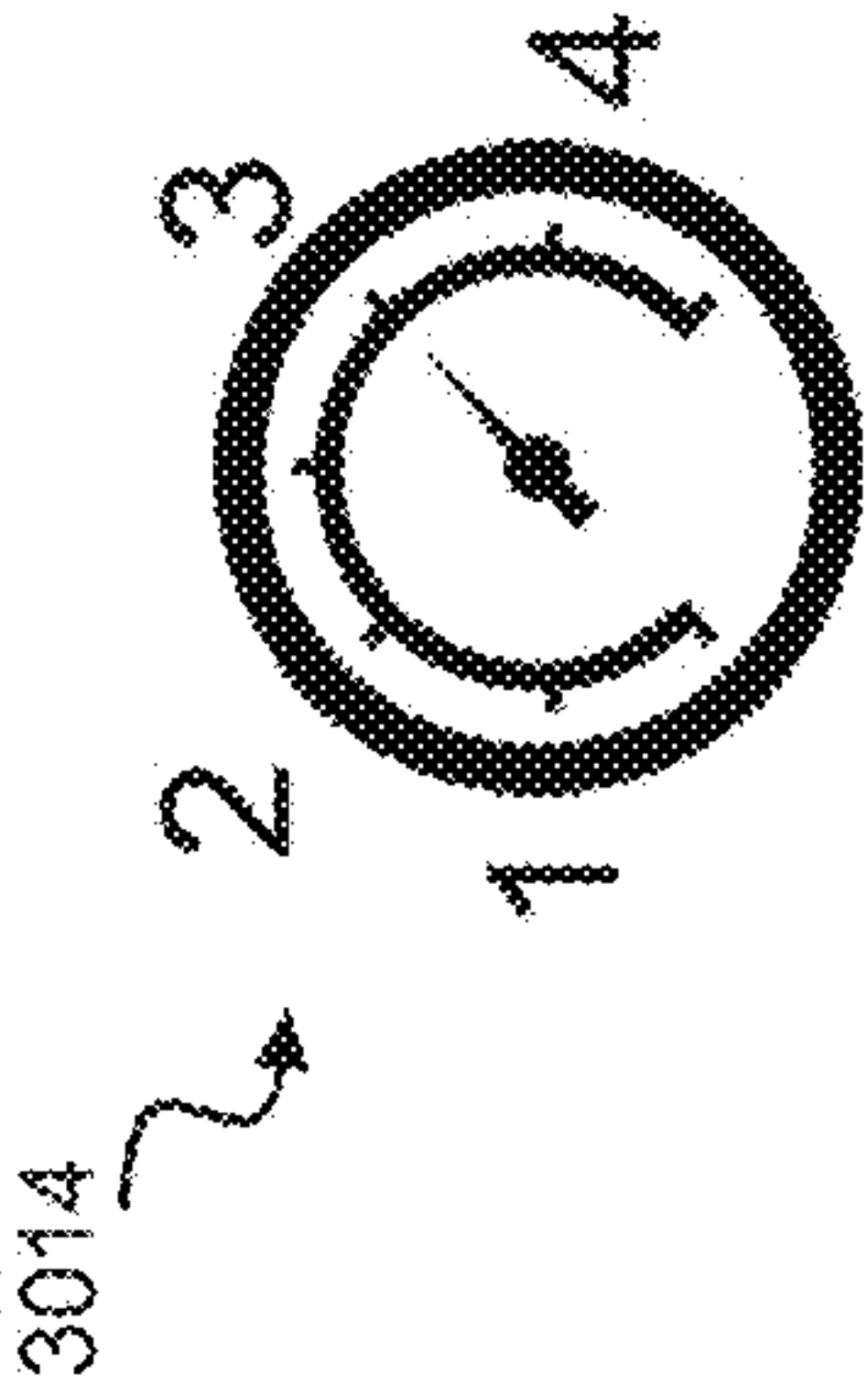

FIG. 29

3016

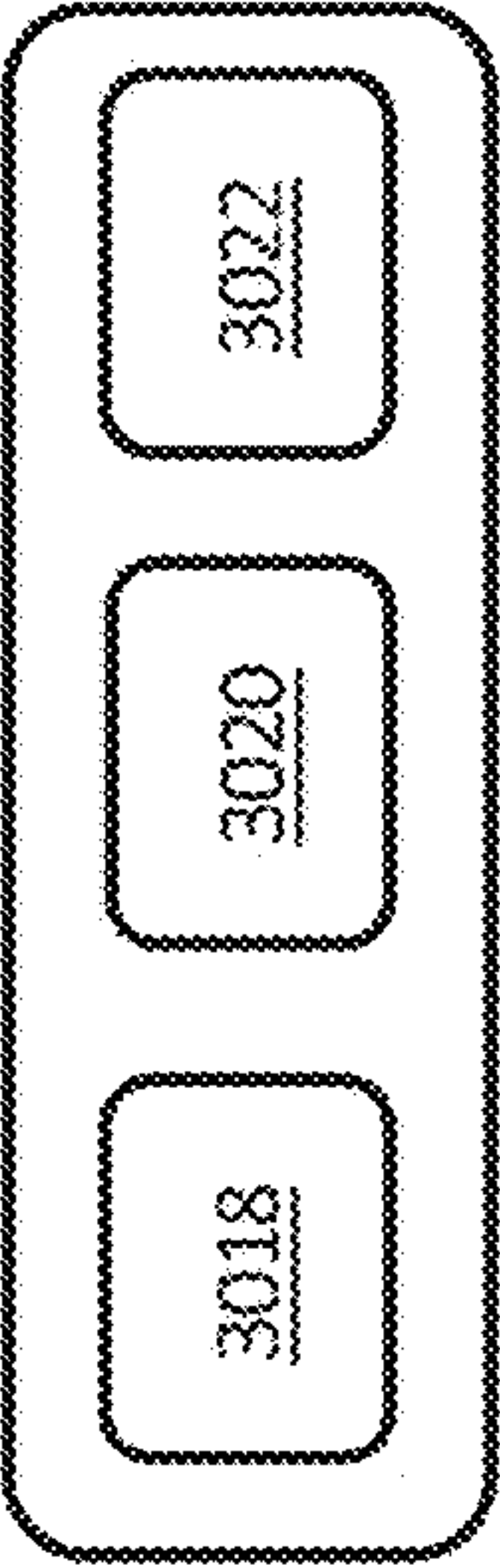

FIG. 30

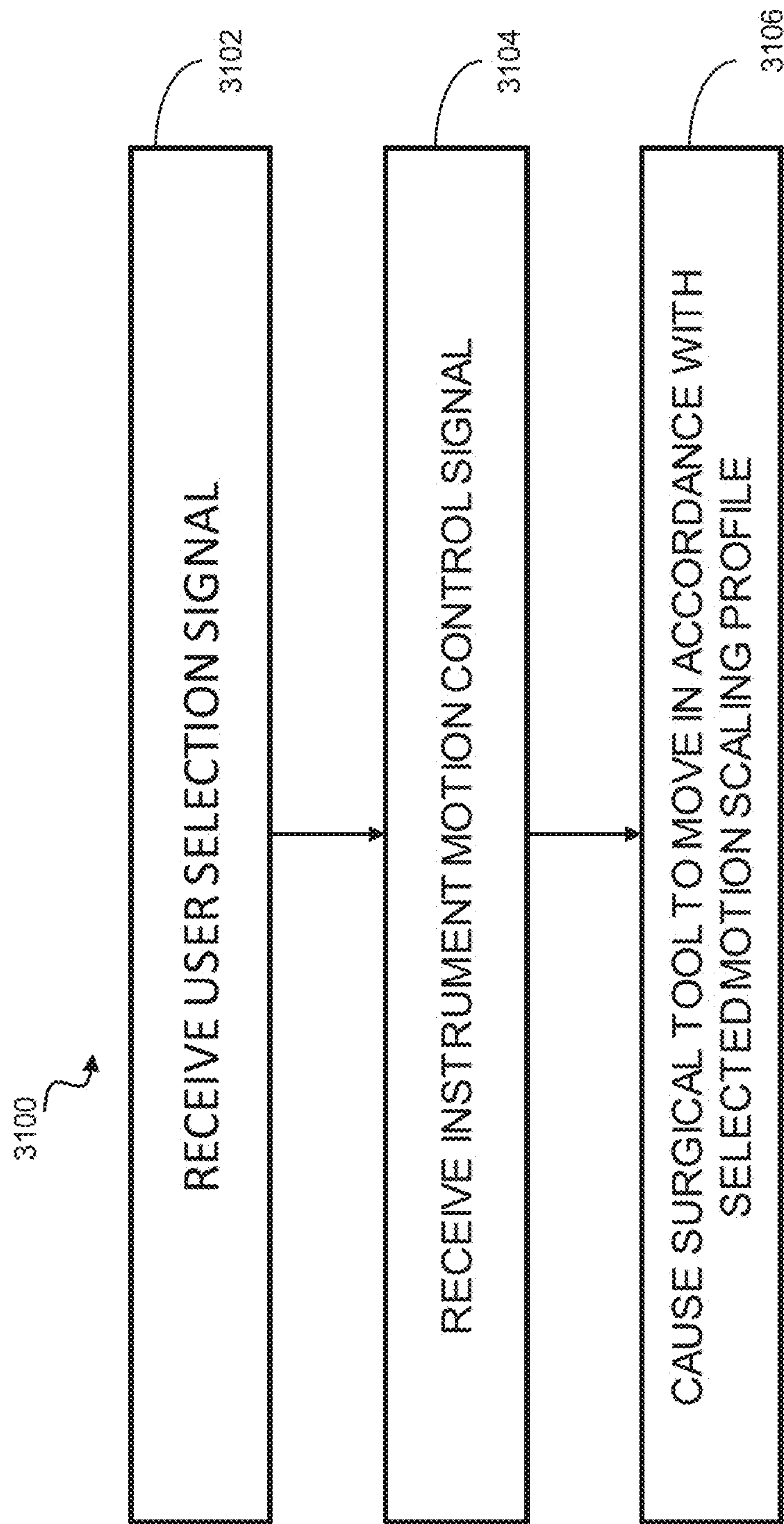

FIG. 32

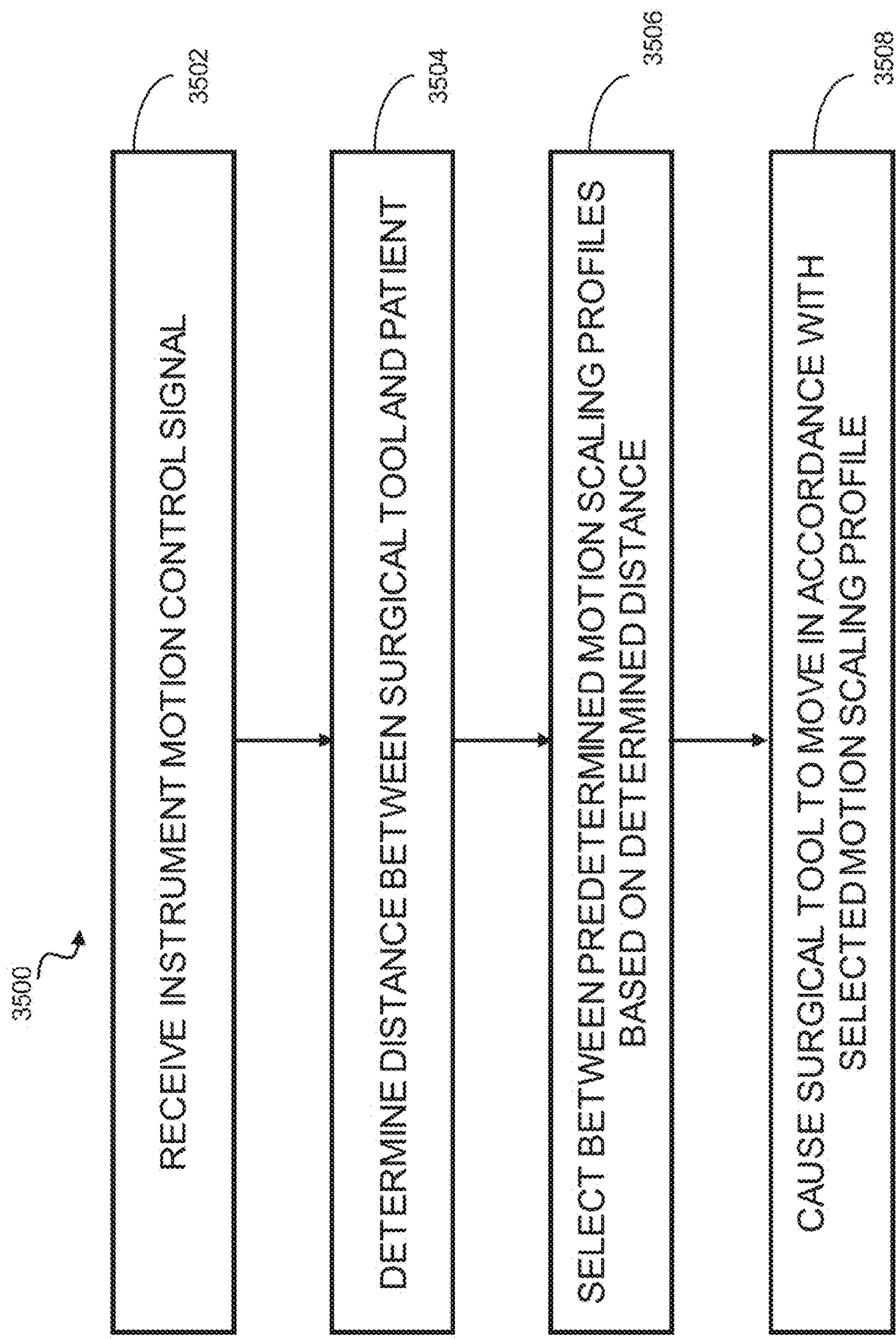

FIG. 33

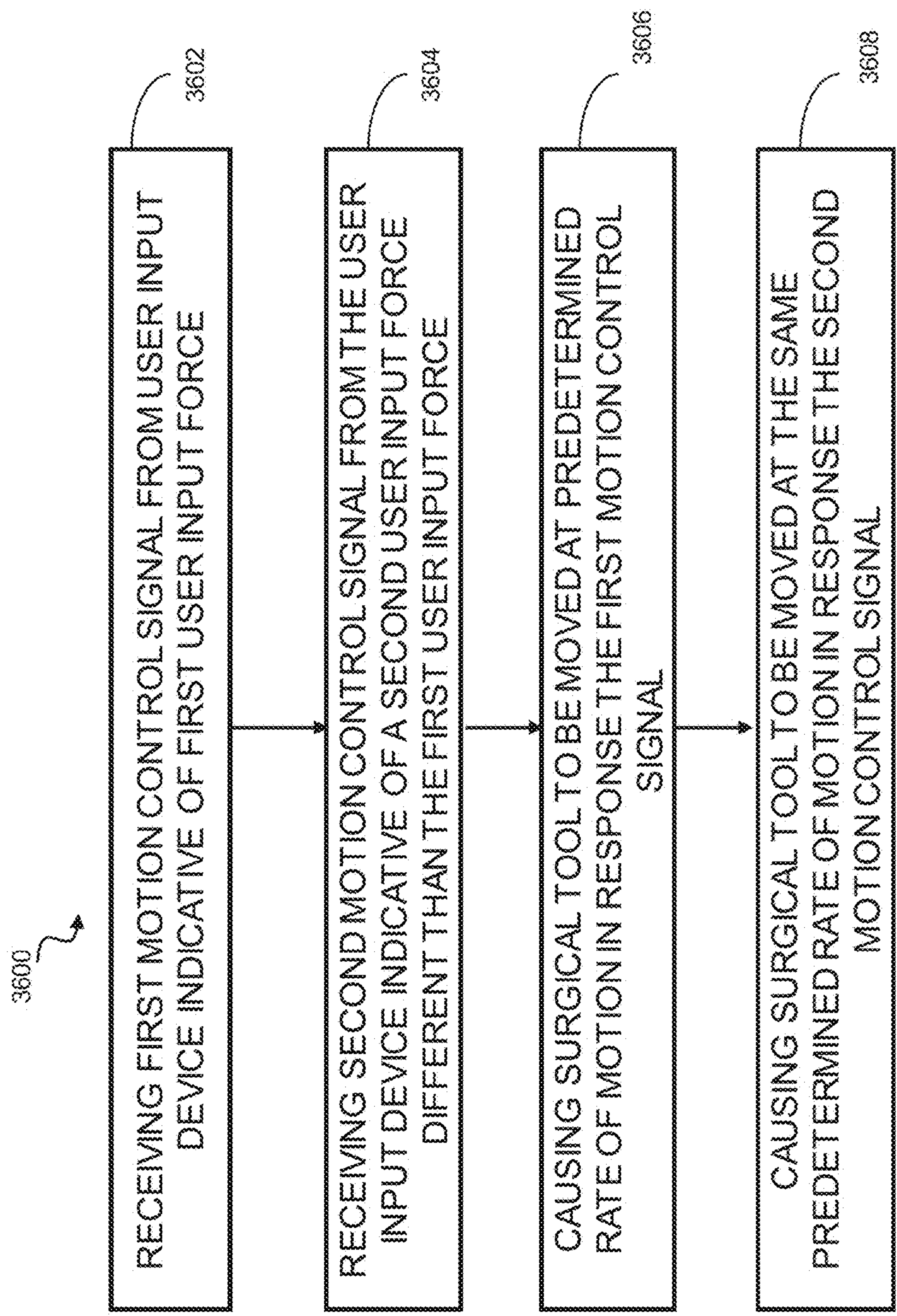

FIG. 34

1

**ROBOTIC SURGICAL SYSTEMS WITH
MECHANISMS FOR SCALING CAMERA
MAGNIFICATION ACCORDING TO
PROXIMITY OF SURGICAL TOOL TO
TISSUE**

BACKGROUND

Surgical systems often incorporate an imaging system, which can allow the clinician(s) to view the surgical site and/or one or more portions thereof on one or more displays such as a monitor. The display(s) can be local and/or remote to a surgical theater. An imaging system can include a scope with a camera that views the surgical site and transmits the view to a display that is viewable by a clinician. Imaging systems can be limited by the information that they are able to recognize and/or convey to the clinician(s). For example, certain concealed structures, physical contours, and/or dimensions within a three-dimensional space may be unrecognizable intraoperatively by certain imaging systems. Additionally, certain imaging systems may be incapable of communicating and/or conveying certain information to the clinician(s) intraoperatively.

Robotic systems can be actuated or remotely-controlled by one or more clinicians positioned at control consoles. Input motions at the control console(s) can correspond to actuations of a robotic arm and/or a robotic tool coupled thereto. In various instances, the robotic system and/or the clinician(s) can rely on views and/or information provided by an imaging system to determine the desired robotic actuations and/or the corresponding suitable input motions. The inability of certain imaging systems to provide certain visualization data and/or information may present challenges and/or limits to the decision-making process of the clinician and/or the controls for the robotic system.

SUMMARY

In various embodiments, a surgical visualization system for use with a robotic surgical system that includes a surgical tool movable with respect to a tissue of a patient in response to an instrument motion control signal is disclosed. The surgical visualization system includes a camera and a control circuit coupled to the camera. The control circuit is configured to determine a distance between the surgical tool and the tissue and adjust a magnification of the camera based on the distance between the surgical tool and the tissue.

In various embodiments, a robotic surgical system is disclosed including a surgical visualization system, an input control device, and a robotic surgical system component movable with respect to a tissue of a patient in response to an instrument motion control signal generated by the input control device in response to a user input. The robotic surgical system further includes a control circuit configured to determine a distance between the robotic surgical system component and the tissue and set a field of view of the surgical visualization system in accordance with the distance between the robotic surgical system component and the tissue.

In various embodiments, a robotic surgical system is disclosed including a surgical visualization system, an input control device, and a robotic surgical system component movable with respect to a tissue of a patient in response to an instrument motion control signal generated by the input control device in response to a user input. The robotic surgical system further includes a control circuit configured to determine a distance between the robotic surgical system

2

component and the tissue, select between a gross motion mode and a fine motion mode of the robotic surgical system component based on the distance between the robotic surgical system component and the tissue, and increase a field of view of the surgical visualization system in the gross motion mode.

In various embodiments, a robotic surgical system is disclosed including a surgical visualization system and a surgical tool movable with respect to a tissue of a patient. The robotic surgical system further includes a control circuit configured to receive a user input signal indicative of a user input identifying a target location in the tissue, identify a target zone with respect to the target location, determine a distance between the surgical tool and the target zone, and select between a gross motion mode and a fine motion mode of the surgical tool based on the distance between the surgical tool and the target zone.

FIGURES

The novel features of the various aspects are set forth with particularity in the appended claims. The described aspects, however, both as to organization and methods of operation, may be best understood by reference to the following description, taken in conjunction with the accompanying drawings in which:

FIG. 1 is a plan view of a robotic surgical system being used to perform a surgery, according to at least one aspect of the present disclosure.

FIG. 2 is a perspective view of a surgeon's control console of the robotic surgical system of FIG. 1, according to at least one aspect of the present disclosure.

FIG. 3 is a diagram of a robotic surgical system, according to at least one aspect of the present disclosure.

FIG. 4 is a perspective view of a surgeon's control console of a robotic surgical system, according to at least one aspect of the present disclosure.

FIG. 5 is a perspective view of an input control device at a surgeon's control console, according to at least one aspect of the present disclosure.

FIG. 6 is a perspective view of an input control device for a robotic surgical system, according to at least one aspect of the present disclosure.

FIG. 7 is a perspective view of an end effector of a surgical tool operably controllable by control motions supplied to the input control device of FIG. 6, according to at least one aspect of the present disclosure.

FIG. 8 is a schematic of a surgical visualization system including an imaging device and a surgical device, the surgical visualization system configured to identify a critical structure below a tissue surface, according to at least one aspect of the present disclosure.

FIG. 9 is a schematic of a control system for a surgical visualization system, according to at least one aspect of the present disclosure.

FIG. 9A is a schematic of a control system for a surgical visualization system, according to at least one aspect of the present disclosure.

FIG. 10A illustrates a control circuit configured to control aspects of a surgical visualization system, according to at least one aspect of the present disclosure.

FIG. 10B illustrates a combinational logic circuit configured to control aspects of a surgical visualization system, according to at least one aspect of the present disclosure.

FIG. 100 illustrates a sequential logic circuit configured to control aspects of a surgical visualization system, according to at least one aspect of the present disclosure.

3

FIG. 11 is a schematic depicting triangularization between the surgical device, the imaging device, and the critical structure of FIG. 8 to determine a depth d_A of the critical structure below the tissue surface, according to at least one aspect of the present disclosure.

FIG. 12 is a schematic of a surgical visualization system configured to identify a critical structure below a tissue surface, wherein the surgical visualization system includes a pulsed light source for determining a depth d_A of the critical structure below the tissue surface, according to at least one aspect of the present disclosure.

FIG. 13 is a schematic of a surgical visualization system including an imaging device and a surgical device, the surgical visualization system configured to identify a critical structure below a tissue surface, according to at least one aspect of the present disclosure.

FIG. 13A is a schematic of a surgical visualization system utilizing a camera that is moved axially between a plurality of known positions to determine a position of an embedded critical structure, according to at least one aspect of the present disclosure.

FIG. 13B is a schematic of the surgical visualization system of FIG. 13A, in which the camera is moved axially and rotationally between a plurality of known positions to determine a position of the embedded critical structure, according to at least one aspect of the present disclosure.

FIG. 13C is a schematic of a near infrared (NIR) time-of-flight measurement system configured to sense distance to a critical anatomical structure, the time-of-flight measurement system including a transmitter (emitter) and a receiver (sensor) positioned on a common device, according to at least one aspect of the present disclosure.

FIG. 13D is a schematic of an emitted wave, a received wave, and a delay between the emitted wave and the received wave of the NIR time-of-flight measurement system of FIG. 13C, according to at least one aspect of the present disclosure.

FIG. 13E illustrates a NIR time-of-flight measurement system configured to sense a distance to different structures, the time-of-flight measurement system including a transmitter (emitter) and a receiver (sensor) on separate devices, according to one aspect of the present disclosure.

FIG. 13F is a schematic of a surgical visualization system including a three-dimensional camera, wherein the surgical visualization system is configured to identify a critical structure that is embedded within tissue, according to at least one aspect of the present disclosure.

FIGS. 13G and 13H are views of the critical structure taken by the three-dimensional camera of FIG. 13F, in which FIG. 13G is a view from a left-side lens of the three-dimensional camera and FIG. 13H is a view from a right-side lens of the three-dimensional camera, according to at least one aspect of the present disclosure.

FIG. 13I is a schematic of the surgical visualization system of FIG. 13F, in which a camera-to-critical structure distance d_w from the three-dimensional camera to the critical structure can be determined, according to at least one aspect of the present disclosure.

FIG. 13J is a schematic of a surgical visualization system utilizing two cameras to determine the position of an embedded critical structure, according to at least one aspect of the present disclosure.

FIG. 13K is a schematic of a structured light source for a surgical visualization system, according to at least one aspect of the present disclosure.

FIGS. 13L-13N depict illustrative hyperspectral identifying signatures to differentiate anatomy from obscurants,

4

wherein FIG. 13L is a graphical representation of a ureter signature versus obscurants, FIG. 13M is a graphical representation of an artery signature versus obscurants, and FIG. 13N is a graphical representation of a nerve signature versus obscurants, according to at least one aspect of the present disclosure.

FIG. 14 is a logic flow diagram of a process for controlling the movement of a robotic surgical system, in accordance with at least one aspect of the present disclosure.

FIG. 15 is a logic flow diagram of a process for controlling the movement of a robotic surgical system, in accordance with at least one aspect of the present disclosure.

FIG. 16 is graph of the required force to be exerted on an input control device to move the robotic surgical system versus the proximity of a surgical tool end effector to a patient, in accordance with at least one aspect of the present disclosure.

FIG. 17 is a logic flow diagram of a process for controlling a visualization system of a robotic surgical system, in accordance with at least one aspect of the present disclosure.

FIG. 18 is a graph of the magnification of the visualization system versus the distance between the robotic surgical system component and the patient, in accordance with at least one aspect of the present disclosure.

FIG. 19 is a graph of the field of view (FOV) of the visualization system versus the distance between the robotic surgical system component and the patient, in accordance with at least one aspect of the present disclosure.

FIG. 20 is a perspective view of a robotic surgical system user interface for tagging locations, in accordance with at least one aspect of the present disclosure.

FIG. 21 is an elevational view of a tagged zone defined via the user interface, in accordance with at least one aspect of the present disclosure.

FIG. 22 is a logic flow diagram of a process for controlling a robotic surgical system according to whether a component thereof is positioned within a tagged zone, in accordance with at least one aspect of the present disclosure.

FIG. 23 is a logic flow diagram of a process for controlling the movement of a robotic surgical system according to camera magnification, in accordance with at least one aspect of the present disclosure.

FIG. 24 is a graph of a robotic surgical system movement scale factor versus camera magnification, in accordance with at least one aspect of the present disclosure.

FIG. 25 is a logic flow diagram of a process for controlling an end effector, in accordance with at least one aspect of the present disclosure.

FIG. 25A is a logic flow diagram of a process for controlling an end effector, in accordance with at least one aspect of the present disclosure.

FIG. 26 is a logic flow diagram of a process for controlling an end effector, in accordance with at least one aspect of the present disclosure.

FIG. 26A is a logic flow diagram of a process for controlling an end effector, in accordance with at least one aspect of the present disclosure.

FIG. 27 is a perspective view of an end effector comprising an indicator configured to signal the lock state of the surgical tool, in accordance with at least one aspect of the present disclosure.

FIG. 28 is a graph illustrating four motion scaling profiles, in accordance with at least one aspect of the present disclosure.

FIG. 29 is a motion scaling profile selector, in accordance with at least one aspect of the present disclosure.

5

FIG. 30 is a lookup table stored in a memory, in accordance with at least one aspect of the present disclosure.

FIG. 31 is pedal assembly, in accordance with at least one aspect of the present disclosure.

FIG. 32 is a logic flow diagram of a process for selecting between motion scaling profiles for a surgical tool, in accordance with at least one aspect of the present disclosure.

FIG. 33 is a logic flow diagram of a process for selecting between motion scaling profiles for a surgical tool, in accordance with at least one aspect of the present disclosure.

FIG. 34 is a logic flow diagram of a process for selecting between motion scaling profiles for a surgical tool, in accordance with at least one aspect of the present disclosure.

DESCRIPTION

Applicant of the present application owns the following U.S. Patent Applications, filed on Mar. 15, 2019, each of which is herein incorporated by reference in its entirety:

U.S. patent application Ser. No. 16/354,417, titled INPUT CONTROLS FOR ROBOTIC SURGERY, now U.S. Pat. No. 11,666,401;

U.S. patent application Ser. No. 16/354,420, titled DUAL MODE CONTROLS FOR ROBOTIC SURGERY, now U.S. Patent Application Publication No. 2020/0289228;

U.S. patent application Ser. No. 16/354,422, titled MOTION CAPTURE CONTROLS FOR ROBOTIC SURGERY, now U.S. Patent Application Publication No. 2020/0289216;

U.S. patent application Ser. No. 16/354,440, titled ROBOTIC SURGICAL SYSTEMS WITH MECHANISMS FOR SCALING SURGICAL TOOL MOTION ACCORDING TO TISSUE PROXIMITY, now U.S. Patent Application Publication No. 2020/0289220;

U.S. patent application Ser. No. 16/354,454, titled ROBOTIC SURGICAL SYSTEMS WITH SELECTIVELY LOCKABLE END EFFECTORS, now U.S. Pat. No. 11,471,229;

U.S. patent application Ser. No. 16/354,461, titled SELECTABLE VARIABLE RESPONSE OF SHAFT MOTION OF SURGICAL ROBOTIC SYSTEMS, now U.S. Pat. No. 11,701,190;

U.S. patent application Ser. No. 16/354,470, titled SEGMENTED CONTROL INPUTS FOR SURGICAL ROBOTIC SYSTEMS, now U.S. Pat. No. 11,690,690;

U.S. patent application Ser. No. 16/354,474, titled ROBOTIC SURGICAL CONTROLS HAVING FEEDBACK CAPABILITIES, now U.S. Pat. No. 11,490,981;

U.S. patent application Ser. No. 16/354,478, titled ROBOTIC SURGICAL CONTROLS WITH FORCE FEEDBACK, now U.S. Pat. No. 11,284,957; and

U.S. patent application Ser. No. 16/354,481, titled JAW COORDINATION OF ROBOTIC SURGICAL CONTROLS, now U.S. Pat. No. 11,583,350.

Applicant of the present application also owns the following U.S. patent applications, filed on Sep. 11, 2018, each of which is herein incorporated by reference in its entirety:

U.S. patent application Ser. No. 16/128,179, titled SURGICAL VISUALIZATION PLATFORM;

U.S. patent application Ser. No. 16/128,180, titled CONTROLLING AN EMITTER ASSEMBLY PULSE SEQUENCE;

U.S. patent application Ser. No. 16/128,198, titled SINGULAR EMR SOURCE EMITTER ASSEMBLY;

6

U.S. patent application Ser. No. 16/128,207, titled COMBINATION EMITTER AND CAMERA ASSEMBLY; U.S. patent application Ser. No. 16/128,176, titled SURGICAL VISUALIZATION WITH PROXIMITY TRACKING FEATURES;

U.S. patent application Ser. No. 16/128,187, titled SURGICAL VISUALIZATION OF MULTIPLE TARGETS;

U.S. patent application Ser. No. 16/128,192, titled VISUALIZATION OF SURGICAL DEVICES;

U.S. patent application Ser. No. 16/128,163, titled OPERATIVE COMMUNICATION OF LIGHT;

U.S. patent application Ser. No. 16/128,197, titled ROBOTIC LIGHT PROJECTION TOOLS;

U.S. patent application Ser. No. 16/128,164, titled SURGICAL VISUALIZATION FEEDBACK SYSTEM;

U.S. patent application Ser. No. 16/128,193, titled SURGICAL VISUALIZATION AND MONITORING;

U.S. patent application Ser. No. 16/128,195, titled INTEGRATION OF IMAGING DATA;

U.S. patent application Ser. No. 16/128,170, titled ROBOTICALLY-ASSISTED SURGICAL SUTURING SYSTEMS;

U.S. patent application Ser. No. 16/128,183, titled SAFETY LOGIC FOR SURGICAL SUTURING SYSTEMS;

U.S. patent application Ser. No. 16/128,172, titled ROBOTIC SYSTEM WITH SEPARATE PHOTOACOUSTIC RECEIVER; and

U.S. patent application Ser. No. 16/128,185, titled FORCE SENSOR THROUGH STRUCTURED LIGHT DEFLECTION.

Applicant of the present application also owns the following U.S. patent applications, filed on Mar. 29, 2018, each of which is herein incorporated by reference in its entirety:

U.S. patent application Ser. No. 15/940,627, titled DRIVE ARRANGEMENTS FOR ROBOT-ASSISTED SURGICAL PLATFORMS;

U.S. patent application Ser. No. 15/940,676, titled AUTOMATIC TOOL ADJUSTMENTS FOR ROBOT-ASSISTED SURGICAL PLATFORMS;

U.S. patent application Ser. No. 15/940,711, titled SENSING ARRANGEMENTS FOR ROBOT-ASSISTED SURGICAL PLATFORMS; and

U.S. patent application Ser. No. 15/940,722, titled CHARACTERIZATION OF TISSUE IRREGULARITIES THROUGH THE USE OF MONO-CHROMATIC LIGHT REFRACTIVITY.

Before explaining various aspects of a robotic surgical platform in detail, it should be noted that the illustrative examples are not limited in application or use to the details of construction and arrangement of parts illustrated in the accompanying drawings and description. The illustrative examples may be implemented or incorporated in other aspects, variations, and modifications, and may be practiced or carried out in various ways. Further, unless otherwise indicated, the terms and expressions employed herein have been chosen for the purpose of describing the illustrative examples for the convenience of the reader and are not for the purpose of limitation thereof. Also, it will be appreciated that one or more of the following-described aspects, expressions of aspects, and/or examples, can be combined with any one or more of the other following-described aspects, expressions of aspects, and/or examples.

Before explaining various aspects of a robotic surgical platform in detail, it should be noted that the illustrative examples are not limited in application or use to the details

of construction and arrangement of parts illustrated in the accompanying drawings and description. The illustrative examples may be implemented or incorporated in other aspects, variations, and modifications, and may be practiced or carried out in various ways. Further, unless otherwise indicated, the terms and expressions employed herein have been chosen for the purpose of describing the illustrative examples for the convenience of the reader and are not for the purpose of limitation thereof. Also, it will be appreciated that one or more of the following-described aspects, expressions of aspects, and/or examples, can be combined with any one or more of the other following-described aspects, expressions of aspects, and/or examples.

Robotic Systems

An exemplary robotic system **110** is depicted in FIG. 1. The robotic system **110** is a minimally invasive robotic surgical (MIRS) system typically used for performing a minimally invasive diagnostic or surgical procedure on a patient **112** who is lying down on an operating table **114**. The robotic system **110** includes a surgeon's console **116** for use by a surgeon **118** during the procedure. One or more assistants **120** may also participate in the procedure. The robotic system **110** can further include a patient side cart **122**, i.e. a surgical robot, and an electronics cart **124**. The surgical robot **122** can manipulate at least one removably coupled tool assembly **126** (hereinafter referred to as a "tool") through a minimally invasive incision in the body of the patient **112** while the surgeon **118** views the surgical site through the console **116**. An image of the surgical site can be obtained by an imaging device such as a stereoscopic endoscope **128**, which can be manipulated by the surgical robot **122** to orient the endoscope **128**. Alternative imaging devices are also contemplated.

The electronics cart **124** can be used to process the images of the surgical site for subsequent display to the surgeon **118** through the surgeon's console **116**. In certain instances, the electronics of the electronics cart **124** can be incorporated into another structure in the operating room, such as the operating table **114**, the surgical robot **122**, the surgeon's console **116**, and/or another control station, for example. The number of robotic tools **126** used at one time will generally depend on the diagnostic or surgical procedure and the space constraints within the operating room among other factors. If it is necessary to change one or more of the robotic tools **126** being used during a procedure, an assistant **120** may remove the robotic tool **126** from the surgical robot **122** and replace it with another tool **126** from a tray **130** in the operating room.

Referring primarily to FIG. 2, the surgeon's console **116** includes a left eye display **132** and a right eye display **134** for presenting the surgeon **118** with a coordinated stereo view of the surgical site that enables depth perception. The console **116** further includes one or more input control devices **136**, which in turn cause the surgical robot **122** to manipulate one or more tools **126**. The input control devices **136** can provide the same degrees of freedom as their associated tools **126** to provide the surgeon with telepresence, or the perception that the input control devices **136** are integral with the robotic tools **126** so that the surgeon has a strong sense of directly controlling the robotic tools **126**. To this end, position, force, and tactile feedback sensors may be employed to transmit position, force, and tactile sensations from the robotic tools **126** back to the surgeon's hands through the input control devices **136**. The surgeon's console **116** can be located in the same room as the patient **112**

so that the surgeon **118** may directly monitor the procedure, be physically present if necessary, and speak to an assistant **120** directly rather than over the telephone or other communication medium. However, the surgeon **118** can be located in a different room, a completely different building, or other remote location from the patient **112** allowing for remote surgical procedures. A sterile field can be defined around the surgical site. In various instances, the surgeon **118** can be positioned outside the sterile field.

Referring again to FIG. 1, the electronics cart **124** can be coupled with the endoscope **128** and can include a processor to process captured images for subsequent display, such as to a surgeon on the surgeon's console **116**, or on another suitable display located locally and/or remotely. For example, when the stereoscopic endoscope **128** is used, the electronics cart **124** can process the captured images to present the surgeon with coordinated stereo images of the surgical site. Such coordination can include alignment between the opposing images and can include adjusting the stereo working distance of the stereoscopic endoscope. As another example, image processing can include the use of previously-determined camera calibration parameters to compensate for imaging errors of the image capture device, such as optical aberrations, for example. In various instances, the robotic system **110** can incorporate a surgical visualization system, as further described herein, such that an augmented view of the surgical site that includes hidden critical structures, three-dimensional topography, and/or one or more distances can be conveyed to the surgeon at the surgeon's console **116**.

FIG. 3 diagrammatically illustrates a robotic surgery system **150**, such as the MIRS system **110** (FIG. 1). As discussed herein, a surgeon's console **152**, such as the surgeon's console **116** (FIGS. 1 and 2), can be used by a surgeon to control a surgical robot **154**, such as the surgical robot **122** (FIG. 1), during a minimally invasive procedure. The surgical robot **154** can use an imaging device, such as a stereoscopic endoscope, for example, to capture images of the surgical site and output the captured images to an electronics cart **156**, such as the electronics cart **124** (FIG. 1). As discussed herein, the electronics cart **156** can process the captured images in a variety of ways prior to any subsequent display. For example, the electronics cart **156** can overlay the captured images with a virtual control interface prior to displaying the combined images to the surgeon via the surgeon's console **152**. The surgical robot **154** can output the captured images for processing outside the electronics cart **156**. For example, the surgical robot **154** can output the captured images to a processor **158**, which can be used to process the captured images. The images can also be processed by a combination of the electronics cart **156** and the processor **158**, which can be coupled together to process the captured images jointly, sequentially, and/or combinations thereof. One or more separate displays **160** can also be coupled with the processor **158** and/or the electronics cart **156** for local and/or remote display of images, such as images of the surgical site, or other related images.

The reader will appreciate that various robotic tools can be employed with the surgical robot **122** and exemplary robotic tools are described herein. Referring again to FIG. 1, the surgical robot **122** shown provides for the manipulation of three robotic tools **126** and the imaging device **128**, such as a stereoscopic endoscope used for the capture of images of the site of the procedure, for example. Manipulation is provided by robotic mechanisms having a number of robotic joints. The imaging device **128** and the robotic tools **126** can

be positioned and manipulated through incisions in the patient so that a kinematic remote center or virtual pivot is maintained at the incision to minimize the size of the incision. Images of the surgical site can include images of the distal ends of the robotic tools **126** when they are positioned within the field-of-view (FOV) of the imaging device **128**. Each tool **126** is detachable from and carried by a respective surgical manipulator, which is located at the distal end of one or more of the robotic joints. The surgical manipulator provides a moveable platform for moving the entirety of a tool **126** with respect to the surgical robot **122**, via movement of the robotic joints. The surgical manipulator also provides power to operate the robotic tool **126** using one or more mechanical and/or electrical interfaces. In various instances, one or more motors can be housed in the surgical manipulator for generating controls motions. One or more transmissions can be employed to selectively couple the motors to various actuation systems in the robotic tool.

The foregoing robotic systems are further described in U.S. patent application Ser. No. 15/940,627, titled DRIVE ARRANGEMENTS FOR ROBOT-ASSISTED SURGICAL PLATFORMS, filed Mar. 29, 2018, which is incorporated by reference herein in its entirety. Alternative robotic systems are also contemplated.

Referring now to FIG. 4, a surgeon's console, or control unit, **250** is shown. The surgeon's console **250** can be used in connection with a robotic system to control any two surgical tools coupled to the robotic system. The surgical tools can be controlled by the handle assemblies **256** of the surgeon's console **250**. For example, the handle assemblies **256** and robotic arms have a master-slave relationship so that movement of the handle assemblies **256** produces a corresponding movement of the surgical tools. A controller **254** receives input signals from the handle assemblies **256**, computes a corresponding movement of the surgical tools, and provides output signals to move the robotic arms and the surgical tools.

The handle assemblies **256** are located adjacent to a surgeon's chair **258** and coupled to the controller **254**. The controller **254** may include one or more microprocessors, memory devices, drivers, etc. that convert input information from the handle assemblies **256** into output control signals which move the robotic arms and/or actuate the surgical tools. The surgeon's chair **258** and the handle assemblies **256** may be in front of a video console **248**, which can be linked to an endoscope to provide video images of the patient. The surgeon's console **250** may also include a screen **260** coupled to the controller **254**. The screen **260** may display graphical user interfaces (GUIs) that allow the surgeon to control various functions and parameters of the robotic system.

Each handle assembly **256** includes a handle/wrist assembly **262**. The handle/wrist assembly **262** has a handle **264** that is coupled to a wrist **266**. The wrist **266** is connected to a forearm linkage **268** that slides along a slide bar **270**. The slide bar **270** is pivotally connected to an elbow joint **272**. The elbow joint **272** is pivotally connected to a shoulder joint **274** that is attached to the controller **254**. The surgeon sitting at the surgeon's console **250** can provide input control motions to the handle assemblies **256** to effect movements and/or actuations of a surgical tool communicatively coupled thereto. For example, the surgeon can advance the forearm linkage **268** along the slide bar **270** to advance the surgical tool toward a surgical site. Rotations at the wrist **266**, elbow joint **272**, and/or shoulder joint **274** can effect rotation and/or articulation of the surgical tool about the corresponding axes. The robotic system and surgeon's con-

sole **250** are further described in U.S. Pat. No. 6,951,535, titled TELE-MEDICINE SYSTEM THAT TRANSMITS AN ENTIRE STATE OF A SUBSYSTEM, which issued Oct. 4, 2005, the entire disclosure of which is incorporated by reference herein.

A handle assembly for use at a surgeon's console is further depicted in FIG. 5. The handle assembly of FIG. 5 includes a control input wrist **352** and a touch sensitive handle **325**. The control input wrist **352** is a gimbaled device that pivotally supports the touch sensitive handle **325** to generate control signals that are used to control a robotic surgical manipulator and the robotic surgical tools. A pair of control input wrists **352** and touch sensitive handles **325** can be supported by a pair of control input arms in a workspace of the surgeon's console.

The control input wrist **352** includes first, second, and third gimbal members **362**, **364**, and **366**, respectively. The third gimbal member **366** can be rotationally mounted to a control input arm. The touch sensitive handle **325** include a tubular support structure **351**, a first grip **350A**, and a second grip **350B**. The first grip **350A** and the second grip **350B** are supported at one end by the tubular support structure **351**. The touch sensitive handle **325** can be rotated about axis G. The grips **350A**, **350B** can be squeezed or pinched together about the tubular support structure **351**. The "pinching" or grasping degree of freedom in the grips is indicated by arrows Ha and Hb.

The touch sensitive handle **325** is rotatably supported by the first gimbal member **362** by means of a rotational joint **356g**. The first gimbal member **362** is in turn, rotatably supported by the second gimbal member **364** by means of the rotational joint **356f**. Similarly, the second gimbal member **364** is rotatably supported by the third gimbal member **366** using a rotational joint **356e**. In this manner, the control input wrist **352** allows the touch sensitive handle **325** to be moved and oriented in the workspace using three degrees of freedom.

The movements in the gimbals **362**, **364**, **366** of the control input wrist **352** to reorient the touch sensitive handle **325** in space can be translated into control signals to control a robotic surgical manipulator and the robotic surgical tools. The movements in the grips **350A** and **350B** of the touch sensitive handle **325** can also be translated into control signals to control the robotic surgical manipulator and the robotic surgical tools. In particular, the squeezing motion of the grips **350A** and **350B** over their freedom of movement indicated by arrows Ha and Hb, may be used to control the end effectors of the robotic surgical tools.

To sense the movements in the touch sensitive handle **325** and generate controls signals, sensors can be mounted in the handle **325** as well as the first gimbal member **362** of the control input wrist **352**. Exemplary sensors may be a pressure sensor, a Hall Effect transducer, a potentiometer, and/or an encoder, for example. The robotic surgical systems and handle assembly of FIG. 5 are further described in U.S. Pat. No. 8,224,484, titled METHODS OF USER INTERFACE WITH ALTERNATIVE TOOL MODE FOR ROBOTIC SURGICAL TOOLS, which issued Jul. 17, 2012, the entire disclosure of which is incorporated by reference herein.

Existing robotic systems can incorporate a surgical visualization system, as further described herein. In such instances, additional information regarding the surgical site can be determined and/or conveyed to the clinician(s) in the surgical theater, such as to a surgeon positioned at a surgeon's console. For example, the clinician(s) can observe an augmented view of reality of the surgical site that includes additional information such as various contours of the tissue

11

surface, hidden critical structures, and/or one or more distances with respect to anatomical structures. In various instances, proximity data can be leveraged to improve one or more operations of the robotic surgical system and or controls thereof, as further described herein.

Input Control Devices

Referring again to the robotic system **150** in FIG. **3**, the surgeon's console **152** allows the surgeon to provide manual input commands to the surgical robot **154** to effect control of the surgical tool and the various actuations thereof. Movement of an input control device by a surgeon at the surgeon's console **152** within a predefined working volume, or work envelope, results in a corresponding movement or operation of the surgical tool. For example, referring again to FIG. **2**, a surgeon can engage each input control device **136** with one hand and move the input control devices **136** within the work envelope to provide control motions to the surgical tool. Surgeon's consoles (e.g. the surgeon's console **116** in FIGS. **1** and **2** and the surgeon's console **250** in FIG. **4**) can be expensive and require a large footprint. For example, the working volume of the input control device (e.g. the handle/wrist assembly **262** in FIG. **4** and the control input wrist **352** and touch sensitive handle **325** in FIG. **5**) at the surgeon's consoles can necessitate a large footprint, which impacts the usable space in the operating room (OR), training modalities, and cooperative procedures, for example. For example, such a large footprint can preclude the option of having multiple control stations in the OR, such as additional control stations for training or use by an assistant. Additionally, the size and bulkiness of a surgeon's console can be cumbersome to relocate within an operating room or move between operating rooms, for example.

Ergonomics is an important consideration for surgeons who may spend many hours each day in surgery and/or at the surgeon's console. Excessive, repetitive motions during surgical procedures can lead to fatigue and chronic injury for the surgeon. It can be desirable to maintain a comfortable posture and/or body position while providing inputs to the robotic system. However, in certain instances, the surgeon's posture and/or position may be compromised to ensure proper positioning of a surgical tool. For example, surgeons are often prone to contort their hands and/or extend their arms for long durations of time. In one instance, a gross control motion to move the surgical tool to the surgical site may result in the surgeon's arms being uncomfortably too outstretched and/or cramped uncomfortably close upon reaching the surgical site. In certain instances, poor ergonomic posturing achieved during the gross control motion may be maintained during a subsequent fine control motion, e.g. when manipulating tissue at the surgical site, which can further exasperate the poor ergonomics for the surgeon. Existing input control devices propose a one-size-fits-all approach regardless of the surgeon's anthropometrics; however, the ergonomic impact to a surgeon can vary and certain body types may be more burdened by the architecture of existing input control devices.

In certain instances, an input control device can be restrained within the work envelope that defines its range of motion. For example, the structure of the surgeon's console and/or the linkages on the input control device can limit the range of the motion of the input control device. In certain instances, the input control device can reach the end of its range of motion before the surgical tool is appropriately positioned. In such instances, a clutching mechanism can be required to reposition the input control device within the

12

work envelope to complete the positioning of the surgical tool. A hypothetical work envelope **280** is shown in FIG. **4**, for example. In various instances, the surgeon can be required to actuate a clutch (often in the form of a foot pedal or additional button on the handle of the input control device) to temporarily disengage the input control device from the surgical tool while the input control device is relocated to a desired position within the work envelope. This non-surgical motion by the surgeon can be referred to as a "rowing" motion to properly reposition the input control device within the work envelope because of the arm motion of the surgeon at the surgeon's console. Upon release of the clutch, the motions of the input control device can again control the surgical tool.

Clutching the input control device to maintain a suitable position within the work envelope poses an additional cognitive burden to the surgeon. In such instances, the surgeon is required to constantly monitor the position and orientation of his/her hands relative to the boundaries of the work envelope. Additionally, the clutching or "rowing" motion can be tedious to the surgeon and such a monotonous, repetitive motion does not match the analogous workflow of a surgical procedure outside the context of robotic surgery. Clutching also requires the surgeon to match a previous orientation of the handle when reengaging the system. For example, upon completion of a complex range of motion in which the surgeon "rows" or clutches the input control device back to a comfortable, home position, the surgeon and/or surgical robot must match the orientation of the handle of the input control device in the home position to the previous orientation of the handle in the extended position, which can be challenging, and/or require complex logic and/or mechanics.

Requiring a clutch mechanism also limits the availability of controls on the handle of the input control device. For example, a clutch actuator can take up valuable real estate on the handle, which cognitively and physically limits the availability of other controls on the handle. In turn, the complexity of other subsystems, such as a peddle board, is increased and the surgeon may be required to utilize multiple input systems to complete a simple task.

Non-clutched alternatives to such input control devices can reduce the footprint and cost of the surgeon's console, improve the surgeon's ergonomic experience, eliminate the physical and cognitive burdens associated with clutching, and/or provide additional real estate on the input control device for additional input controls, for example. Exemplary non-clutched input control devices are further described herein. Such non-clutched input control devices can be employed with a variety of robotic systems. Moreover, as further described herein, the non-clutched input control devices can leverage information from various distance determining subsystems also disclosed herein. For example, real-time structured light and three-dimensional shape modeling can inform the logic of such non-clutched input control devices such that a first mode and/or first collection of controls are enabled outside a predefined distance from an anatomical surface and/or critical structure and a second mode and/or second collection of controls are enabled within a predefined distance of the anatomical structure and/or critical structure. Various tissue proximity applications are further described herein.

Referring now to FIG. **6**, an input control device **1000** is shown. The input control device **1000** is a clutchless input control device, as further described herein. The input control device **1000** can be utilized at a surgeon's console or workspace for a robotic surgical system. For example, the

13

input control device **1000** can be incorporated into a surgical system, such as the surgical system **110** (FIG. 1) or the surgical system **150** (FIG. 3), for example, to provide control signals to a surgical robot and/or surgical tool coupled thereto based on a user input. The input control device **1000** includes input controls for moving the robotic arm and/or the surgical tool in three-dimensional space. For example, the surgical tool controlled by the input control device **1000** can be configured to move and/or rotate relative to X, Y, and Z axes.

An exemplary surgical tool **1050** is shown in FIG. 7. The surgical tool **1050** is a grasper that includes an end effector **1052** having opposing jaws, which are configured to releasably grab tissue. The surgical tool **1050** can be maneuvered in three dimensional space by translating the surgical tool **1050** along the X_r , Y_r , and Z_r axes thereof. The surgical tool **1050** also includes a plurality of joints such that the surgical tool can be rotated and/or articulated into a desired configuration. The surgical tool **1050** can be configured to rotate or roll about the X_r axis defined by the longitudinal shaft of the surgical tool **1050**, rotate or articulate about a first articulation axis parallel to the Y_r axis, and rotate or articulate about a second articulation axis parallel to the Z_r axis. Rolling about the X_r axis corresponds to a rolling motion of the end effector **1052** in the direction R_r , articulation about the first articulation axis corresponds to a pitching motion of the end effector **1052** in the direction P_r , and articulation about the second articulation axis corresponds to a yawing or twisting motion in the direction T_r .

An input control device, such as the input control device **1000**, for example, can be configured to control the translation and rotation of the end effector **1052**. To control such motion, the input control device **1000** includes corresponding input controls. For example, the input control device **1000** includes at least six degrees of freedom of input controls for moving the surgical tool **1050** in three dimensional space along the X_r , Y_r , and Z_r axes, for rolling the end effector **1052** about the X_r axis, and for articulating the end effector **1052** about the first and second articulation axes. Additionally, the input control device **1000** includes an end effector actuator for actuating the opposing jaws of the end effector **1052** to manipulate or grip tissue.

Referring again to FIG. 6, the input control device **1000** includes a multi-dimensional space joint **1006** having a central portion **1002** supported on a base **1004**. The base **1004** is structured to rest on a surface, such as a desk or work surface at a surgeon's console or workspace. The base **1004** defines a circular base with a contoured edge; however, alternative geometries are contemplated. The base **1004** can remain in a fixed, stationary position relative to an underlying surface upon application of the input controls thereto. In certain instances, the base **1004** can be releasably secured and/or clamped to the underlying surface with fasteners, such as threaded fasteners, for example. In other instances, fasteners may not be required to hold the base **1004** to the underlying surface. In various instances, the base **1004** can include a sticky or tacking bottom surface and/or suction features (e.g. suction cups or magnets) for gripping an underlying surface. In certain instances, the base **1004** can include a ribbed and/or grooved bottom surface for engaging a complementary underlying support surface to maintain the base **1004** in a stationary state.

The space joint **1006** is configured to receive multi-dimensional manual inputs from a surgeon (e.g. the surgeon's hand or arm) corresponding to control motions for the surgical tool **1050** in multi-dimensional space. The central portion **1002** of the space joint **1006** is configured to

14

receive input forces in multiple directions, such as forces along and/or about the X, Y, and Z axes. The central portion **1002** can include a raising, lowering, and rotating cylinder, shaft, or hemisphere, for example, projecting from the base **1004**. The central portion **1002** is flexibly supported relative to the base **1004** such that the cylinder, shaft, and/or hemisphere is configured to move or float within a small predefined zone upon receipt of force control inputs thereto. For example, the central portion **1002** can be a floating shaft that is supported on the base **1004** by one or more elastomeric members such as springs, for example. The central portion **1002** can be configured to move or float within a predefined three-dimensional volume. For example, elastomeric couplings can permit movement of the central portion **1002** relative to the base **1004**; however, restraining plates, pins, and/or other structures can be configured to limit the range of motion of the central portion **1002** relative to the base **1004**.

In various instances, the space joint **1006** includes a multi-axis force and/or torque sensor arrangement **1048** (see FIG. 9) configured to detect the input forces and moments applied to the central portion **1002** and transferred to the space joint **1006**. The sensor arrangement **1048** is positioned on one or more of the surfaces at the interface between the central portion **1002** and the base **1004**. In other instances, the sensor arrangement **1048** can be embedded in the central portion **1002** or the base **1004**. In still other instances, the sensor arrangement **1048** can be positioned on a floating member positioned intermediate the central portion **1002** and the base **1004**.

The sensor arrangement **1048** can include one or more resistive strain gauges, optical force sensors, optical distance sensors, miniature cameras in the range of about 1.0 mm to about 3.0 mm in size, and/or time of flight sensors utilizing a pulsed light source, for example. In one aspect, the sensor arrangement **1048** includes a plurality of resistive strain gauges configured to detect the different force vectors applied thereto. The strain gauges can define a Wheatstone bridge configuration, for example. Additionally or alternatively, the sensor arrangement **1048** can include a plurality of optoelectronic sensors, such as measuring cells comprising a position-sensitive detector illuminated by a light-emitting element, such as an LED. Alternative force-detecting sensor arrangements are also contemplated. Exemplary multi-dimensional input devices and/or sensor arrangements are further described in the following references, which are incorporated by reference herein in their respective entireties:

U.S. Pat. No. 4,785,180, titled OPTOELECTRIC SYSTEM HOUSED IN A PLASTIC SPHERE, issued Nov. 15, 1988;

U.S. Pat. No. 6,804,012, titled ARRANGEMENT FOR THE DETECTION OF RELATIVE MOVEMENTS OR RELATIVE POSITION OF TWO OBJECTS, issued Oct. 12, 2004;

European Patent Application No. 1,850,210, titled OPTOELECTRONIC DEVICE FOR DETERMINING RELATIVE MOVEMENTS OR RELATIVE POSITIONS OF TWO OBJECTS, published Oct. 31, 2007;

U.S. Patent Application Publication No. 2008/0001919, titled USER INTERFACE DEVICE, published Jan. 3, 2008; and

U.S. Pat. No. 7,516,675, titled JOYSTICK SENSOR APPARATUS, issued Apr. 14, 2009.

Referring again to the input device **1000** in FIG. 6, a joystick **1008** extends from the central portion **1002**. Forces exerted on the central portion **1002** via the joystick **1008**

15

define input motions for the sensor arrangement **1048**. For example, the sensor arrangement **1048** in the base **1004** can be configured to detect the input forces and moments applied by a surgeon to the joystick **1008**. The joystick **1008** can be spring-biased toward a central, or home, position, in which the joystick **1008** is aligned with the Z axis, a vertical axis through the joystick **1008**, central portion **1002**, and the space joint **1006**. Driving (e.g. pushing and/or pulling) the joystick **1008** away from the Z axis in any direction can be configured to “drive” an end effector of an associated surgical tool in the corresponding direction. When the external driving force is removed, the joystick **1008** can be configured to return to the central, or home, position and motion of the end effector can be halted. For example, the central portion **1002** and joystick **1008** can be spring-biased toward the home position.

In various instances, the space joint **1006** and the joystick **1008** coupled thereto define a six degree-of-freedom input control. Referring again now to the end effector **1052** of the surgical tool **1050** in FIG. 7, the forces on the joystick **1008** of the input device **1000** in the X direction correspond to displacement of the end effector **1052** along the X_r axis thereof (e.g. longitudinally), forces on the joystick **1008** in the Y direction correspond to displacement of the end effector **1052** along the Y_r axis thereof (e.g. laterally), and forces on the joystick **1008** in the Z direction correspond to displacement of the end effector **1052** along the Z_r axis (e.g. vertically/up and down). Additionally, forces on the joystick **1008** about the X axis (the moment forces R) result in rotation of the end effector **1052** about the X_r axis (e.g. a rolling motion about a longitudinal axis in the direction R_r), forces on the joystick **1008** about the Y axis (the moment forces P) result in articulation of the end effector **1052** about the Y_r axis (e.g. a pitching motion in the direction P_r), and forces on the joystick **1008** about the Z axis (the moment forces T) result in articulation of the end effector **1052** about the Z_r axis of the end effector (e.g. a yawing or twisting motion in the direction T_r). In such instances, the input device **1000** comprises a six-degree of freedom joystick, which is configured to receive and detect six degrees-of-freedom-forces along the X, Y, and Z axes and moments about the X, Y, and Z axes. The forces can correspond to translational input and the moments can correspond to rotational inputs for the end effector **1052** of the associated surgical tool **1050**. Six degree-of-freedom input devices are further described herein. Additional degrees of freedom (e.g. for actuating the jaws of an end effector or rolling the end effector about a longitudinal axis) can be provided by additional joints supported by the joystick **1008**, as further described herein.

In various instances, the input control device **1000** includes a joint or wrist **1010** that is offset from the space joint **1006**. The wrist **1010** is offset from the space joint **1006** by a shaft, or lever, **1012** extending along the shaft axis S that is parallel to the axis X in the configuration shown in FIG. 6. For example, the joystick **1008** can extend upright vertically from the central portion **1002** and the base **1004**, and the joystick **1008** can support the shaft **1012**.

As further described herein, the space joint **1006** can define the input control motions for multiple degrees of freedom. For example, the space joint **1006** can define the input control motions for translation of the surgical tool in three-dimensional space and articulation of the surgical tool about at least one axis. Rolling motions can also be controlled by inputs to the space joint **1006**, as further described herein. Moreover, the wrist **1010** can define input control motions for at least one degree of freedom. For example, the

16

wrist **1010** can define the input control motions for the rolling motion of the end effector. Moreover, the wrist **1010** can support an end effector actuator **1020**, which is further described herein, to apply open and closing motions to the end effector.

In certain instances, the rolling, yawing, and pitching motions of the input control device **1000** are translatable motions that define corresponding input control motions for the related end effector. In various instances, the input control device **1000** can utilize adjustable scaling and/or gains such that the motion of the end effector is scalable in relationship to the control motions delivered at the wrist **1010**.

In one aspect, the input control device **1000** includes a plurality of mechanical joints, which can be elastically-coupled components, sliders, journaled shafts, hinges, and/or rotary bearings, for example. The mechanical joints include a first joint **1040** (at the space joint **1006**) intermediate the base **1004** and the central portion **1002**, which allows rotation and tilting of the central portion **1002** relative to the base **1004**, and a second joint **1044**, which allows rotation of the wrist **1010** relative to the joystick **1008**. In various instances, six degrees of freedom of a robotic end effector (e.g. three-dimensional translation and rotation about three different axes) can be controlled by user inputs at only these two joints **1040**, **1044**, for example. With respect to motion at the first joint **1040**, the central portion **1002** can be configured to float relative to the base **1004** at elastic couplings. With respect to the second joint **1044**, the wrist **1010** can be rotatably coupled to the shaft **1012**, such that the wrist **1010** can rotate in the direction R (FIG. 6) about the shaft axis S. Rotation of the wrist **1010** relative to the shaft **1012** can correspond to a rolling motion of an end effector about a central tool axis, such as the rolling of the end effector **1052** about the X_r axis. Rotation of the wrist **1010** by the surgeon to roll an end effector provides control of the rolling motion at the surgeon's fingertips and corresponds to a first-person perspective control of the end effector (i.e. from the surgeon's perspective, being “positioned” at the jaws of the remotely-positioned end effector at the surgical site). As further described herein, such placement and perspective can be utilized to supply precision control motions to the input control device **1000** during portions of a surgical procedure (e.g. a precision motion mode).

The various rotary joints of the input control device can include a sensor arrangement configured to detect the rotary input controls applied thereto. The wrist **1010** can include a rotary sensor, which can be a rotary force/torque sensor and/or transducer, rotary strain gauge and/or strain gauge on a spring, and/or an optical sensor to detect rotary displacement at the joint, for example.

In certain instances, the input control device **1000** can include one or more additional joints and/or hinges for the application of rotational input motions corresponding to articulation of an end effector. For example, the input control device **1000** can include a hinge along the shaft **1012** and/or between the shaft **1012** and the joystick **1008**. In one instance, hinged input motions at such a joint can be detected by another sensor arrangement and converted to rotary input control motions for the end effector, such as a yawing or pitching articulation of the end effector. Such an arrangement requires one or more additional sensor arrangements and would increase the mechanical complexity of the input control device.

The input control device **1000** also includes at least one additional actuator, such as the actuation buttons **1026**,

1028, for example, which can provide additional controls at the surgeon's fingertips. For example, the actuation buttons **1026**, **1028** are positioned on the joystick **1008** of the input control device. The actuation buttons **1026**, **1028** can correspond to buttons for activating the surgical tool, such as firing and/or retracting a knife, energizing one or more electrodes, and/or adjusting an energy modularity, for example. In other instances, the actuation buttons **1026**, **1028** can provide inputs to an imaging system to adjust a view of the surgical tool, such as zooming in/out, panning, tracking, titling and/or rotating, for example.

In various aspects, the actuation buttons **1026** and **1028** are used to select between different motion scaling modes of the surgical tool **1050**. For example, the actuation buttons **1026** and **1028** can be assigned to a gross motion mode and fine motion mode of the surgical tool **1050**. The motion scaling of the surgical tool **1050** can be selectably adjusted to user input forces received by the input control device **1000**, for example.

Additional details regarding the input control device **1000** and other robotic surgical system input control mechanisms can be found in U.S. patent application Ser. No. 16/354,417, titled INPUT CONTROLS FOR ROBOTIC SURGERY, which is herein incorporated by reference in its entirety.

Surgical Visualization Systems

During a surgical procedure, the information available to the clinician via the "naked eye" and/or an imaging system may provide an incomplete view of the surgical site. For example, certain structures, such as structures embedded or buried within an organ, can be at least partially concealed or hidden from view. Additionally, certain dimensions and/or relative distances can be difficult to ascertain with existing sensor systems and/or difficult for the "naked eye" to perceive. Moreover, certain structures can move preoperatively (e.g. before a surgical procedure but after a preoperative scan) and/or intraoperatively. In such instances, the clinician can be unable to accurately determine the location of a critical structure intraoperatively.

When the position of a critical structure is uncertain and/or when the proximity between the critical structure and a surgical tool is unknown, a clinician's decision-making process can be inhibited. For example, a clinician may avoid certain areas in order to avoid inadvertent dissection of a critical structure; however, the avoided area may be unnecessarily large and/or at least partially misplaced. Due to uncertainty and/or overly/excessive exercises in caution, the clinician may not access certain desired regions. For example, excess caution may cause a clinician to leave a portion of a tumor and/or other undesirable tissue in an effort to avoid a critical structure even if the critical structure is not in the particular area and/or would not be negatively impacted by the clinician working in that particular area. In certain instances, surgical results can be improved with increased knowledge and/or certainty, which can allow a surgeon to be more accurate and, in certain instances, less conservative/more aggressive with respect to particular anatomical areas.

For example, a visualization system can include a first light emitter configured to emit a plurality of spectral waves, a second light emitter configured to emit a light pattern, and one or more receivers, or sensors, configured to detect visible light, molecular responses to the spectral waves (spectral imaging), and/or the light pattern. The surgical visualization system can also include an imaging system and a control circuit in signal communication with the

receiver(s) and the imaging system. Based on output from the receiver(s), the control circuit can determine a geometric surface map, i.e. three-dimensional surface topography, of the visible surfaces at the surgical site and one or more distances with respect to the surgical site. In certain instances, the control circuit can determine one more distances to an at least partially concealed structure. Moreover, the imaging system can convey the geometric surface map and the one or more distances to a clinician. In such instances, an augmented view of the surgical site provided to the clinician can provide a representation of the concealed structure within the relevant context of the surgical site. For example, the imaging system can virtually augment the concealed structure on the geometric surface map of the concealing and/or obstructing tissue similar to a line drawn on the ground to indicate a utility line below the surface. Additionally or alternatively, the imaging system can convey the proximity of one or more surgical tools to the visible and obstructing tissue and/or to the at least partially concealed structure and/or the depth of the concealed structure below the visible surface of the obstructing tissue. For example, the visualization system can determine a distance with respect to the augmented line on the surface of the visible tissue and convey the distance to the imaging system.

In various aspects of the present disclosure, a surgical visualization system is disclosed for intraoperative identification and avoidance of critical structures. Such a surgical visualization system can provide valuable information to a clinician during a surgical procedure. As a result, the clinician can confidently maintain momentum throughout the surgical procedure knowing that the surgical visualization system is tracking a critical structure such as a ureter, specific nerves, and/or critical blood vessels, for example, which may be approached during dissection, for example. In one aspect, the surgical visualization system can provide an indication to the clinician in sufficient time for the clinician to pause and/or slow down the surgical procedure and evaluate the proximity to the critical structure to prevent inadvertent damage thereto. The surgical visualization system can provide an ideal, optimized, and/or customizable amount of information to the clinician to allow the clinician to move confidently and/or quickly through tissue while avoiding inadvertent damage to healthy tissue and/or critical structure(s) and, thus, to minimize the risk of harm resulting from the surgical procedure.

FIG. 8 is a schematic of a surgical visualization system **1500** according to at least one aspect of the present disclosure. The surgical visualization system **1500** can create a visual representation of a critical structure **1501** within an anatomical field. The surgical visualization system **1500** can be used for clinical analysis and/or medical intervention, for example. In certain instances, the surgical visualization system **1500** can be used intraoperatively to provide real-time, or near real-time, information to the clinician regarding proximity data, dimensions, and/or distances during a surgical procedure. The surgical visualization system **1500** is configured for intraoperative identification of critical structure(s) and/or to facilitate the avoidance of the critical structure(s) **1501** by a surgical device. For example, by identifying the critical structure **1501**, a clinician can avoid maneuvering a surgical device around the critical structure **1501** and/or a region in a predefined proximity of the critical structure **1501** during a surgical procedure. The clinician can avoid dissection of and/or near a vein, artery, nerve, and/or vessel, for example, identified as the critical structure **1501**,

for example. In various instances, the critical structure **1501** can be determined on a patient-by-patient and/or a procedure-by-procedure basis.

The surgical visualization system **1500** incorporates tissue identification and geometric surface mapping in combination with a distance sensor system **1504**. In combination, these features of the surgical visualization system **1500** can determine a position of a critical structure **1501** within the anatomical field and/or the proximity of a surgical device **1502** to the surface **1505** of the visible tissue and/or to the critical structure **1501**. Moreover, the surgical visualization system **1500** includes an imaging system that includes an imaging device **1520**, such as a camera, for example, configured to provide real-time views of the surgical site. In various instances, the imaging device **1520** is a spectral camera (e.g. a hyperspectral camera, multispectral camera, or selective spectral camera), which is configured to detect reflected spectral waveforms and generate a spectral cube of images based on the molecular response to the different wavelengths. Views from the imaging device **1520** can be provided to a clinician and, in various aspects of the present disclosure, can be augmented with additional information based on the tissue identification, landscape mapping, and the distance sensor system **1504**. In such instances, the surgical visualization system **1500** includes a plurality of subsystems—an imaging subsystem, a surface mapping subsystem, a tissue identification subsystem, and/or a distance determining subsystem. These subsystems can cooperate to intraoperatively provide advanced data synthesis and integrated information to the clinician(s).

The imaging device can include a camera or imaging sensor that is configured to detect visible light, spectral light waves (visible or invisible), and a structured light pattern (visible or invisible), for example. In various aspects of the present disclosure, the imaging system can include an imaging device such as an endoscope, for example. Additionally or alternatively, the imaging system can include an imaging device such as an arthroscope, angioscope, bronchoscope, choledochoscope, colonoscope, cytoscope, duodenoscope, enteroscope, esophagogastro-duodenoscope (gastroscope), laryngoscope, nasopharyngo-neproscope, sigmoidoscope, thoracoscope, ureterscope, or exoscope, for example. In other instances, such as in open surgery applications, the imaging system may not include a scope.

In various aspects of the present disclosure, the tissue identification subsystem can be achieved with a spectral imaging system. The spectral imaging system can rely on hyperspectral imaging, multispectral imaging, or selective spectral imaging, for example. Hyperspectral imaging of tissue is further described in U.S. Pat. No. 9,274,047, titled METHODS AND APPARATUS FOR IMAGING OF OCCLUDED OBJECTS, issued Mar. 1, 2016, which is incorporated by reference herein in its entirety.

In various aspect of the present disclosure, the surface mapping subsystem can be achieved with a light pattern system, as further described herein. The use of a light pattern (or structured light) for surface mapping is known. Known surface mapping techniques can be utilized in the surgical visualization systems described herein.

Structured light is the process of projecting a known pattern (often a grid or horizontal bars) on to a surface. U.S. Patent Application Publication No. 2017/0055819, titled SET COMPRISING A SURGICAL INSTRUMENT, published Mar. 2, 2017, and U.S. Patent Application Publication No. 2017/0251900, titled DEPICTION SYSTEM, published Sep. 7, 2017, disclose a surgical system comprising a light source and a projector for projecting a light pattern. U.S.

Patent Application Publication No. 2017/0055819, titled SET COMPRISING A SURGICAL INSTRUMENT, published Mar. 2, 2017, and U.S. Patent Application Publication No. 2017/0251900, titled DEPICTION SYSTEM, published Sep. 7, 2017, are incorporated by reference herein in their respective entireties.

In various aspects of the present disclosure, the distance determining system can be incorporated into the surface mapping system. For example, structured light can be utilized to generate a three-dimensional virtual model of the visible surface and determine various distances with respect to the visible surface. Additionally or alternatively, the distance determining system can rely on time-of-flight measurements to determine one or more distances to the identified tissue (or other structures) at the surgical site.

FIG. 9 is a schematic diagram of a control system **1533**, which can be utilized with the surgical visualization system **1500**. The control system **1533** includes a control circuit **1532** in signal communication with a memory **1534**. The memory **1534** stores instructions executable by the control circuit **1532** to determine and/or recognize critical structures (e.g. the critical structure **1501** in FIG. 8), determine and/or compute one or more distances and/or three-dimensional digital representations, and to communicate certain information to one or more clinicians. For example, the memory **1534** stores surface mapping logic **1536**, imaging logic **1538**, tissue identification logic **1540**, or distance determining logic **1541** or any combinations of the logic **1536**, **1538**, **1540**, and **1541**. The control system **1533** also includes an imaging system **1542** having one or more cameras **1544** (like the imaging device **1520** in FIG. 8), one or more displays **1546**, or one or more controls **1548** or any combinations of these elements. The camera **1544** can include one or more image sensors **1535** to receive signals from various light sources emitting light at various visible and invisible spectra (e.g. visible light, spectral imagers, three-dimensional lens, among others). The display **1546** can include one or more screens or monitors for depicting real, virtual, and/or virtually-augmented images and/or information to one or more clinicians.

In various aspects, the heart of the camera **1544** is the image sensor **1535**. Generally, modern image sensors **1535** are solid-state electronic devices containing up to millions of discrete photodetector sites called pixels. The image sensor **1535** technology falls into one of two categories: Charge-Coupled Device (CCD) and Complementary Metal Oxide Semiconductor (CMOS) imagers and more recently, short-wave infrared (SWIR) is an emerging technology in imaging. Another type of image sensor **1535** employs a hybrid CCD/CMOS architecture (sold under the name “sCMOS”) and consists of CMOS readout integrated circuits (ROICs) that are bump bonded to a CCD imaging substrate. CCD and CMOS image sensors **1535** are sensitive to wavelengths from approximately 350-1050 nm, although the range is usually given from 400-1000 nm. CMOS sensors are, in general, more sensitive to IR wavelengths than CCD sensors. Solid state image sensors **1535** are based on the photoelectric effect and, as a result, cannot distinguish between colors. Accordingly, there are two types of color CCD cameras: single chip and three-chip. Single chip color CCD cameras offer a common, low-cost imaging solution and use a mosaic (e.g. Bayer) optical filter to separate incoming light into a series of colors and employ an interpolation algorithm to resolve full color images. Each color is, then, directed to a different set of pixels. Three-chip color CCD cameras provide higher resolution by employing a prism to direct each section of the incident spectrum to a

different chip. More accurate color reproduction is possible, as each point in space of the object has separate RGB intensity values, rather than using an algorithm to determine the color. Three-chip cameras offer extremely high resolutions.

The control system **1533** also includes a spectral light source **1550** and a structured light source **1552**. In certain instances, a single source can be pulsed to emit wavelengths of light in the spectral light source **1550** range and wavelengths of light in the structured light source **1552** range. Alternatively, a single light source can be pulsed to provide light in the invisible spectrum (e.g. infrared spectral light) and wavelengths of light on the visible spectrum. The spectral light source **1550** can be a hyperspectral light source, a multispectral light source, and/or a selective spectral light source, for example. In various instances, the tissue identification logic **1540** can identify critical structure(s) via data from the spectral light source **1550** received by the image sensor **1535** portion of the camera **1544**. The surface mapping logic **1536** can determine the surface contours of the visible tissue based on reflected structured light. With time-of-flight measurements, the distance determining logic **1541** can determine one or more distance(s) to the visible tissue and/or the critical structure **1501**. One or more outputs from the surface mapping logic **1536**, the tissue identification logic **1540**, and the distance determining logic **1541**, can be provided to the imaging logic **1538**, and combined, blended, and/or overlaid to be conveyed to a clinician via the display **1546** of the imaging system **1542**.

Referring now to FIG. 9A, where a schematic of a control system **600** for a surgical visualization system, such as the surgical visualization system **1500**, for example, is depicted. The control system **600** is a conversion system that integrates spectral signature tissue identification and structured light tissue positioning to identify critical structures, especially when those structures are obscured by other tissue, such as fat, connective tissue, blood, and/or other organs, for example. Such technology could also be useful for detecting tissue variability, such as differentiating tumors and/or non-healthy tissue from healthy tissue within an organ.

The control system **600** is configured for implementing a hyperspectral imaging and visualization system in which a molecular response is utilized to detect and identify anatomy in a surgical field of view. The control system **600** includes a conversion logic circuit **648** to convert tissue data to surgeon usable information. For example, the variable reflectance based on wavelengths with respect to obscuring material can be utilized to identify the critical structure in the anatomy. Moreover, the control system **600** combines the identified spectral signature and the structural light data in an image. For example, the control system **600** can be employed to create of three-dimensional data set for surgical use in a system with augmentation image overlays. Techniques can be employed both intraoperatively and preoperatively using additional visual information. In various instances, the control system **600** is configured to provide warnings to a clinician when in the proximity of one or more critical structures. Various algorithms can be employed to guide robotic automation and semi-automated approaches based on the surgical procedure and proximity to the critical structure(s).

A projected array of lights is employed to determine tissue shape and motion intraoperatively. Alternatively, flash Lidar may be utilized for surface mapping of the tissue.

The control system **600** is configured to detect the critical structure(s) and provide an image overlay of the critical structure and measure the distance to the surface of the

visible tissue and the distance to the embedded/buried critical structure(s). In other instances, the control system **600** can measure the distance to the surface of the visible tissue or detect the critical structure(s) and provide an image overlay of the critical structure.

The control system **600** includes a spectral control circuit **602**. The spectral control circuit **602** can be a field programmable gate array (FPGA) or another suitable circuit configuration. The spectral control circuit **602** includes a processor **604** to receive video input signals from a video input processor **606**. The processor **604** can be configured for hyperspectral processing and can utilize C/C++ code, for example. The video input processor **606** receives video-in of control (metadata) data such as shutter time, wave length, and sensor analytics, for example. The processor **604** is configured to process the video input signal from the video input processor **606** and provide a video output signal to a video output processor **608**, which includes a hyperspectral video-out of interface control (metadata) data, for example. The video output processor **608** provides the video output signal to an image overlay controller **610**.

The video input processor **606** is coupled to a camera **612** at the patient side via a patient isolation circuit **614**. As previously discussed, the camera **612** includes a solid state image sensor **634**. The patient isolation circuit can include a plurality of transformers so that the patient is isolated from other circuits in the system. The camera **612** receives intraoperative images through optics **632** and the image sensor **634**. The image sensor **634** can include a CMOS image sensor, for example. In one aspect, the camera **612** outputs images in 14 bit/pixel signals. It will be appreciated that higher or lower pixel resolutions may be employed without departing from the scope of the present disclosure. The isolated camera output signal **613** is provided to a color RGB fusion circuit **616**, which employs a hardware register **618** and a Nios2 co-processor **620** to process the camera output signal **613**. A color RGB fusion output signal is provided to the video input processor **606** and a laser pulsing control circuit **622**.

The laser pulsing control circuit **622** controls a laser light engine **624**. The laser light engine **624** outputs light in a plurality of wavelengths ($\lambda_1, \lambda_2, \lambda_3 \dots \lambda_n$) including near infrared (NIR). The laser light engine **624** can operate in a plurality of modes. In one aspect, the laser light engine **624** can operate in two modes, for example. In a first mode, e.g. a normal operating mode, the laser light engine **624** outputs an illuminating signal. In a second mode, e.g. an identification mode, the laser light engine **624** outputs RGBG and NIR light. In various instances, the laser light engine **624** can operate in a polarizing mode.

Light output **626** from the laser light engine **624** illuminates targeted anatomy in an intraoperative surgical site **627**. The laser pulsing control circuit **622** also controls a laser pulse controller **628** for a laser pattern projector **630** that projects a laser light pattern **631**, such as a grid or pattern of lines and/or dots, at a predetermined wavelength (λ_2) on the operative tissue or organ at the surgical site **627**. The camera **612** receives the patterned light as well as the reflected light output through the camera optics **632**. The image sensor **634** converts the received light into a digital signal.

The color RGB fusion circuit **616** also outputs signals to the image overlay controller **610** and a video input module **636** for reading the laser light pattern **631** projected onto the targeted anatomy at the surgical site **627** by the laser pattern projector **630**. A processing module **638** processes the laser light pattern **631** and outputs a first video output signal **640** representative of the distance to the visible tissue at the

surgical site **627**. The data is provided to the image overlay controller **610**. The processing module **638** also outputs a second video signal **642** representative of a three-dimensional rendered shape of the tissue or organ of the targeted anatomy at the surgical site.

The first and second video output signals **640**, **642** include data representative of the position of the critical structure on a three-dimensional surface model, which is provided to an integration module **643**. In combination with data from the video out processor **608** of the spectral control circuit **602**, the integration module **643** can determine the distance d_A (FIG. 1) to a buried critical structure (e.g. via triangularization algorithms **644**), and the distance d_A can be provided to the image overlay controller **610** via a video out processor **646**. The foregoing conversion logic can encompass the conversion logic circuit **648** intermediate video monitors **652** and the camera **612**, the laser light engine **624**, and laser pattern projector **630** positioned at the surgical site **627**.

Preoperative data **650** from a CT or MRI scan can be employed to register or align certain three-dimensional deformable tissue in various instances. Such preoperative data **650** can be provided to the integration module **643** and ultimately to the image overlay controller **610** so that such information can be overlaid with the views from the camera **612** and provided to the video monitors **652**.

The video monitors **652** can output the integrated/augmented views from the image overlay controller **610**. A clinician can select and/or toggle between different views on one or more monitors. On a first monitor **652a**, the clinician can toggle between (A) a view in which a three-dimensional rendering of the visible tissue is depicted and (B) an augmented view in which one or more hidden critical structures are depicted over the three-dimensional rendering of the visible tissue. On a second monitor **652b**, the clinician can toggle on distance measurements to one or more hidden critical structures and/or the surface of visible tissue, for example.

The control system **600** and/or various control circuits thereof can be incorporated into various surgical visualization systems disclosed herein.

The description now turns briefly to FIGS. 10A-10C to describe various aspects of the control circuits **1532**, **600** for controlling various aspects of the surgical visualization system **1500**. Turning to FIG. 10A, there is illustrated a control circuit **1600** configured to control aspects of the surgical visualization system **1500**, according to at least one aspect of this disclosure. The control circuit **1600** can be configured to implement various processes described herein. The control circuit **1600** may comprise a microcontroller comprising one or more processors **1602** (e.g., microprocessor, microcontroller) coupled to at least one memory circuit **1604**. The memory circuit **1604** stores machine-executable instructions that, when executed by the processor **1602**, cause the processor **1602** to execute machine instructions to implement various processes described herein. The processor **1602** may be any one of a number of single-core or multicore processors known in the art. The memory circuit **1604** may comprise volatile and non-volatile storage media. The processor **1602** may include an instruction processing unit **1606** and an arithmetic unit **1608**. The instruction processing unit may be configured to receive instructions from the memory circuit **1604** of this disclosure.

FIG. 10B illustrates a combinational logic circuit **1610** configured to control aspects of the surgical visualization system **1500**, according to at least one aspect of this disclosure. The combinational logic circuit **1610** can be configured to implement various processes described herein. The com-

binational logic circuit **1610** may comprise a finite state machine comprising a combinational logic **1612** configured to receive data associated with the surgical instrument or tool at an input **1614**, process the data by the combinational logic **1612**, and provide an output **1616**.

FIG. 10C illustrates a sequential logic circuit **1620** configured to control aspects of the surgical visualization system **1500**, according to at least one aspect of this disclosure. The sequential logic circuit **1620** or the combinational logic **1622** can be configured to implement various processes described herein. The sequential logic circuit **1620** may comprise a finite state machine. The sequential logic circuit **1620** may comprise a combinational logic **1622**, at least one memory circuit **1624**, and a clock **1629**, for example. The at least one memory circuit **1624** can store a current state of the finite state machine. In certain instances, the sequential logic circuit **1620** may be synchronous or asynchronous. The combinational logic **1622** is configured to receive data associated with a surgical device or system from an input **1626**, process the data by the combinational logic **1622**, and provide an output **1628**. In other aspects, the circuit may comprise a combination of a processor (e.g., processor **1602** in FIG. 10A) and a finite state machine to implement various processes herein. In other aspects, the finite state machine may comprise a combination of a combinational logic circuit (e.g., combinational logic circuit **1610**, FIG. 10B) and the sequential logic circuit **1620**.

Referring again to the surgical visualization system **1500** in FIG. 8, the critical structure **1501** can be an anatomical structure of interest. For example, the critical structure **1501** can be a ureter, an artery such as a superior mesenteric artery, a vein such as a portal vein, a nerve such as a phrenic nerve, and/or a tumor, among other anatomical structures. In other instances, the critical structure **1501** can be a foreign structure in the anatomical field, such as a surgical device, surgical fastener, clip, tack, bougie, band, and/or plate, for example. Example critical structures are further described in U.S. patent application Ser. No. 16/128,192, titled VISUALIZATION OF SURGICAL DEVICES, filed Sep. 11, 2018, which is hereby incorporated by reference herein in its entirety.

In one aspect, a critical structure can be on the surface **1505** of the tissue **1503**. In another aspect, the critical structure **1501** may be embedded in tissue **1503**. Stated differently, the critical structure **1501** may be positioned below the surface **1505** of the tissue **1503**. In such instances, the tissue **1503** conceals the critical structure **1501** from the clinician's view. The critical structure **1501** is also obscured from the view of the imaging device **1520** by the tissue **1503**. The tissue **1503** can be fat, connective tissue, adhesions, and/or organs, for example. In other instances, the critical structure **1501** can be partially obscured from view.

FIG. 8 also depicts the surgical device **1502**. The surgical device **1502** includes an end effector having opposing jaws extending from the distal end of the shaft of the surgical device **1502**. The surgical device **1502** can be any suitable surgical device such as, for example, a dissector, a stapler, a grasper, a clip applier, and/or an energy device including mono-polar probes, bi-polar probes, ablation probes, and/or an ultrasonic end effector. Additionally or alternatively, the surgical device **1502** can include another imaging or diagnostic modality, such as an ultrasound device, for example. In one aspect of the present disclosure, the surgical visualization system **1500** can be configured to achieve identification of one or more critical structures **1501** and the proximity of the surgical device **1502** to the critical structure(s) **1501**.

25

The imaging device **1520** of the surgical visualization system **1500** is configured to detect light at various wavelengths, such as, for example, visible light, spectral light waves (visible or invisible), and a structured light pattern (visible or invisible). The imaging device **1520** may include a plurality of lenses, sensors, and/or receivers for detecting the different signals. For example, the imaging device **1520** can be a hyperspectral, multispectral, or selective spectral camera, as further described herein. The imaging device **1520** can also include a waveform sensor **1522** (such as a spectral image sensor, detector, and/or three-dimensional camera lens). For example, the imaging device **1520** can include a right-side lens and a left-side lens used together to record two two-dimensional images at the same time and, thus, generate a three-dimensional image of the surgical site, render a three-dimensional image of the surgical site, and/or determine one or more distances at the surgical site. Additionally or alternatively, the imaging device **1520** can be configured to receive images indicative of the topography of the visible tissue and the identification and position of hidden critical structures, as further described herein. For example, the field of view of the imaging device **1520** can overlap with a pattern of light (structured light) on the surface **1505** of the tissue, as shown in FIG. 8.

In one aspect, the surgical visualization system **1500** may be incorporated into a robotic system **1510**. For example, the robotic system **1510** may include a first robotic arm **1512** and a second robotic arm **1514**. The robotic arms **1512**, **1514** include rigid structural members **1516** and joints **1518**, which can include servomotor controls. The first robotic arm **1512** is configured to maneuver the surgical device **1502**, and the second robotic arm **1514** is configured to maneuver the imaging device **1520**. A robotic control unit can be configured to issue control motions to the robotic arms **1512**, **1514**, which can affect the surgical device **1502** and the imaging device **1520**, for example.

The surgical visualization system **1500** also includes an emitter **1506**, which is configured to emit a pattern of light, such as stripes, grid lines, and/or dots, to enable the determination of the topography or landscape of the surface **1505**. For example, projected light arrays **1530** can be used for three-dimensional scanning and registration on the surface **1505**. The projected light arrays **1530** can be emitted from the emitter **1506** located on the surgical device **1502** and/or one of the robotic arms **1512**, **1514** and/or the imaging device **1520**, for example. In one aspect, the projected light array **1530** is employed to determine the shape defined by the surface **1505** of the tissue **1503** and/or the motion of the surface **1505** intraoperatively. The imaging device **1520** is configured to detect the projected light arrays **1530** reflected from the surface **1505** to determine the topography of the surface **1505** and various distances with respect to the surface **1505**.

In one aspect, the imaging device **1520** also may include an optical waveform emitter **1523** that is configured to emit an array **1529** of electromagnetic radiation **1524** (NIR photons) that can penetrate the surface **1505** of the tissue **1503** and reach the critical structure **1501**. The imaging device **1520** and the optical waveform emitter **1523** thereon can be positionable by the robotic arm **1514**. A corresponding waveform sensor **1522** (an image sensor, spectrometer, or vibrational sensor, for example) on the imaging device **1520** is configured to detect the effect of the electromagnetic radiation received by the waveform sensor **1522**. The wavelengths of the electromagnetic radiation **1524** emitted by the optical waveform emitter **1523** can be configured to enable the identification of the type of anatomical and/or physical

26

structure, such as the critical structure **1501**. The identification of the critical structure **1501** can be accomplished through spectral analysis, photo-acoustics, and/or ultrasound, for example. In one aspect, the wavelengths of the electromagnetic radiation **1524** may be variable. The waveform sensor **1522** and optical waveform emitter **1523** may be inclusive of a multispectral imaging system and/or a selective spectral imaging system, for example. In other instances, the waveform sensor **1522** and optical waveform emitter **1523** may be inclusive of a photoacoustic imaging system, for example. In other instances, the optical waveform emitter **1523** can be positioned on a separate surgical device from the imaging device **1520**.

The surgical visualization system **1500** also may include the distance sensor system **1504** configured to determine one or more distances at the surgical site. In one aspect, the time-of-flight distance sensor system **1504** may be a time-of-flight distance sensor system that includes an emitter, such as the emitter **1506**, and a receiver **1508**, which can be positioned on the surgical device **1502**. In other instances, the time-of-flight emitter can be separate from the structured light emitter. In one general aspect, the emitter **1506** portion of the time-of-flight distance sensor system **1504** may include a very tiny laser source and the receiver **1508** portion of the time-of-flight distance sensor system **1504** may include a matching sensor. The time-of-flight distance sensor system **1504** can detect the “time of flight,” or how long the laser light emitted by the emitter **1506** has taken to bounce back to the sensor portion of the receiver **1508**. Use of a very narrow light source in the emitter **1506** enables the distance sensor system **1504** to determining the distance to the surface **1505** of the tissue **1503** directly in front of the distance sensor system **1504**. Referring still to FIG. 8, d_e is the emitter-to-tissue distance from the emitter **1506** to the surface **1505** of the tissue **1503** and d_t is the device-to-tissue distance from the distal end of the surgical device **1502** to the surface **1505** of the tissue. The distance sensor system **1504** can be employed to determine the emitter-to-tissue distance d_e . The device-to-tissue distance d_t is obtainable from the known position of the emitter **1506** on the shaft of the surgical device **1502** relative to the distal end of the surgical device **1502**. In other words, when the distance between the emitter **1506** and the distal end of the surgical device **1502** is known, the device-to-tissue distance d_t can be determined from the emitter-to-tissue distance d_e . In certain instances, the shaft of the surgical device **1502** can include one or more articulation joints, and can be articulatable with respect to the emitter **1506** and the jaws. The articulation configuration can include a multi-joint vertebrae-like structure, for example. In certain instances, a three-dimensional camera can be utilized to triangulate one or more distances to the surface **1505**.

In various instances, the receiver **1508** for the time-of-flight distance sensor system **1504** can be mounted on a separate surgical device instead of the surgical device **1502**. For example, the receiver **1508** can be mounted on a cannula or trocar through which the surgical device **1502** extends to reach the surgical site. In still other instances, the receiver **1508** for the time-of-flight distance sensor system **1504** can be mounted on a separate robotically-controlled arm (e.g. the robotic arm **1514**), on a movable arm that is operated by another robot, and/or to an operating room (OR) table or fixture. In certain instances, the imaging device **1520** includes the time-of-flight receiver **1508** to determine the distance from the emitter **1506** to the surface **1505** of the tissue **1503** using a line between the emitter **1506** on the surgical device **1502** and the imaging device **1520**. For

example, the distance d_e can be triangulated based on known positions of the emitter **1506** (on the surgical device **1502**) and the receiver **1508** (on the imaging device **1520**) of the time-of-flight distance sensor system **1504**. The three-dimensional position of the receiver **1508** can be known and/or registered to the robot coordinate plane intraoperatively.

In certain instances, the position of the emitter **1506** of the time-of-flight distance sensor system **1504** can be controlled by the first robotic arm **1512** and the position of the receiver **1508** of the time-of-flight distance sensor system **1504** can be controlled by the second robotic arm **1514**. In other instances, the surgical visualization system **1500** can be utilized apart from a robotic system. In such instances, the distance sensor system **1504** can be independent of the robotic system.

In certain instances, one or more of the robotic arms **1512**, **1514** may be separate from a main robotic system used in the surgical procedure. At least one of the robotic arms **1512**, **1514** can be positioned and registered to a particular coordinate system without a servomotor control. For example, a closed-loop control system and/or a plurality of sensors for the robotic arms **1512**, **1514** can control and/or register the position of the robotic arm(s) **1512**, **1514** relative to the particular coordinate system. Similarly, the position of the surgical device **1502** and the imaging device **1520** can be registered relative to a particular coordinate system.

Referring still to FIG. 8, d_w is the camera-to-critical structure distance from the optical waveform emitter **1523** located on the imaging device **1520** to the surface of the critical structure **1501**, and d_A is the depth of the critical structure **1501** below the surface **1505** of the tissue **1503** (i.e., the distance between the portion of the surface **1505** closest to the surgical device **1502** and the critical structure **1501**). In various aspects, the time-of-flight of the optical waveforms emitted from the optical waveform emitter **1523** located on the imaging device **1520** can be configured to determine the camera-to-critical structure distance d_w . The use of spectral imaging in combination with time-of-flight sensors is further described herein. Moreover, referring now to FIG. 11, in various aspects of the present disclosure, the depth d_A of the critical structure **1501** relative to the surface **1505** of the tissue **1503** can be determined by triangulating from the distance d_w and known positions of the emitter **1506** on the surgical device **1502** and the optical waveform emitter **1523** on the imaging device **1520** (and, thus, the known distance d_w therebetween) to determine the distance d_y , which is the sum of the distances d_e and d_A .

Additionally or alternatively, time-of-flight from the optical waveform emitter **1523** can be configured to determine the distance from the optical waveform emitter **1523** to the surface **1505** of the tissue **1503**. For example, a first waveform (or range of waveforms) can be utilized to determine the camera-to-critical structure distance d_w and a second waveform (or range of waveforms) can be utilized to determine the distance to the surface **1505** of the tissue **1503**. In such instances, the different waveforms can be utilized to determine the depth of the critical structure **1501** below the surface **1505** of the tissue **1503**.

Additionally or alternatively, in certain instances, the distance d_A can be determined from an ultrasound, a registered magnetic resonance imaging (MRI) or computerized tomography (CT) scan. In still other instances, the distance d_A can be determined with spectral imaging because the detection signal received by the imaging device can vary based on the type of material. For example, fat can decrease the detection signal in a first way, or a first amount, and

collagen can decrease the detection signal in a different, second way, or a second amount.

Referring now to a surgical visualization system **1560** in FIG. 12, in which a surgical device **1562** includes the optical waveform emitter **1523** and the waveform sensor **1522** that is configured to detect the reflected waveforms. The optical waveform emitter **1523** can be configured to emit waveforms for determining the distances d_e and d_w from a common device, such as the surgical device **1562**, as further described herein. In such instances, the distance d_A from the surface **1505** of the tissue **1503** to the surface of the critical structure **1501** can be determined as follows:

$$d_A = d_w - d_e$$

As disclosed herein, various information regarding visible tissue, embedded critical structures, and surgical devices can be determined by utilizing a combination approach that incorporates one or more time-of-flight distance sensors, spectral imaging, and/or structured light arrays in combination with an image sensor configured to detect the spectral wavelengths and the structured light arrays. Moreover, the image sensor can be configured to receive visible light and, thus, provide images of the surgical site to an imaging system. Logic or algorithms are employed to discern the information received from the time-of-flight sensors, spectral wavelengths, structured light, and visible light and render three-dimensional images of the surface tissue and underlying anatomical structures. In various instances, the imaging device **1520** can include multiple image sensors.

FIG. 13 depicts a surgical visualization system **1700**, which is similar to the surgical visualization system **1500** in many respects. In various instances, the surgical visualization system **1700** can be a further exemplification of the surgical visualization system **1500**. Similar to the surgical visualization system **1500**, the surgical visualization system **1700** includes a surgical device **1702** and an imaging device **1720**. The imaging device **1720** includes a spectral light emitter **1723**, which is configured to emit spectral light in a plurality of wavelengths to obtain a spectral image of hidden structures, for example. The imaging device **1720** can also include a three-dimensional camera and associated electronic processing circuits in various instances. The surgical visualization system **1700** is shown being utilized intraoperatively to identify and facilitate avoidance of certain critical structures, such as a ureter **1701a** and vessels **1701b** in an organ **1703** (the uterus in this example), that are not visible on the surface.

The surgical visualization system **1700** is configured to determine an emitter-to-tissue distance d_e from an emitter **1706** on the surgical device **1702** to a surface **1705** of the uterus **1703** via structured light. The surgical visualization system **1700** is configured to extrapolate a device-to-tissue distance d_e from the surgical device **1702** to the surface **1705** of the uterus **1703** based on the emitter-to-tissue distance d_e . The surgical visualization system **1700** is also configured to determine a tissue-to-ureter distance d_A from the ureter **1701a** to the surface **1705** and a camera-to-ureter distance d_w from the imaging device **1720** to the ureter **1701a**. As described herein with respect to FIG. 8, for example, the surgical visualization system **1700** can determine the distance d_w with spectral imaging and time-of-flight sensors, for example. In various instances, the surgical visualization system **1700** can determine (e.g. triangulate) the tissue-to-ureter distance d_A (or depth) based on other distances and/or the surface mapping logic described herein.

In still other aspects, the surgical visualization systems **1500**, **1700** can determine the distance or relative position of

critical structures utilizing fluoroscopy visualization techniques (e.g., utilizing a pair of cameras to triangulate the position of a structure or the contents thereof treated with a fluorescent agent) or employing dithering cameras, as are disclosed in U.S. patent application Ser. No. 16/128,180, titled CONTROLLING AN EMITTER ASSEMBLY PULSE SEQUENCE, filed Sep. 11, 2018, which is hereby incorporated by reference herein in its entirety. In one aspect, a fluoroscopy visualization technology, such as fluorescent Indocyanine green (ICG), for example, can be utilized to illuminate a critical structure **3201**, as shown in FIGS. **13F-13I**. A camera **3220** can include two optical waveforms sensors **3222**, **3224**, which take simultaneous left-side and right-side images of the critical structure **3201** (FIGS. **13G** and **13H**). In such instances, the camera **3220** can depict a glow of the critical structure **3201** below the surface **3205** of the tissue **3203**, and the distance d_w can be determined by the known distance between the sensors **3222** and **3224**. In certain instances, distances can be determined more accurately by utilizing more than one camera or by moving a camera between multiple locations. In certain aspects, one camera can be controlled by a first robotic arm and a second camera by another robotic arm. In such a robotic system, one camera can be a follower camera on a follower arm, for example. The follower arm, and camera thereon, can be programmed to track the other camera and to maintain a particular distance and/or lens angle, for example.

In still other aspects, the surgical visualization system **1500** may employ two separate waveform receivers (i.e. cameras/image sensors) to determine d_w . Referring now to FIG. **13J**, if a critical structure **3301** or the contents thereof (e.g. a vessel or the contents of the vessel) can emit a signal **3302**, such as with fluoroscopy, then the actual location can be triangulated from two separate cameras **3320a**, **3320b** at known locations.

FIG. **13K** illustrates a structured (or patterned) light system **700**, according to at least one aspect of the present disclosure. As described herein, structured light in the form of stripes or lines, for example, can be projected from a light source and/or projector **706** onto the surface **705** of targeted anatomy to identify the shape and contours of the surface **705**. A camera **720**, which can be similar in various respects to the imaging device **520** (FIG. **24**), for example, can be configured to detect the projected pattern of light on the surface **705**. The way that the projected pattern deforms upon striking the surface **705** allows vision systems to calculate the depth and surface information of the targeted anatomy.

In certain instances, invisible (or imperceptible) structured light can be utilized, in which case the structured light is used without interfering with other computer vision tasks for which the projected pattern may be confusing. For example, infrared light or extremely fast frame rates of visible light that alternate between two exact opposite patterns can be utilized to prevent interference. Structured light is further described at en.wikipedia.org/wiki/Structured_light.

In various instances, hyperspectral imaging technology, can be employed to identify signatures in anatomical structures in order to differentiate a critical structure from obscurants. Hyperspectral imaging technology may provide a visualization system that can provide a way to identify critical structures such as ureters and/or blood vessels, for example, especially when those structures are obscured by fat, connective tissue, blood, or other organs, for example. The use of the difference in reflectance of different wave-

lengths in the infrared (IR) spectrum may be employed to determine the presence of key structures versus obscurants. Referring now to FIGS. **13L-13N**, illustrative hyperspectral signatures for a ureter, an artery, and nerve tissue with respect to obscurants such as fat, lung tissue, and blood, for example, are depicted.

FIG. **13L** is a graphical representation **950** of an illustrative ureter signature versus obscurants. The plots represent reflectance as a function of wavelength (nm) for wavelengths for fat, lung tissue, blood, and a ureter. FIG. **13M** is a graphical representation **952** of an illustrative artery signature versus obscurants. The plots represent reflectance as a function of wavelength (nm) for fat, lung tissue, blood, and a vessel. FIG. **13N** is a graphical representation **954** of an illustrative nerve signature versus obscurants. The plots represent reflectance as a function of wavelength (nm) for fat, lung tissue, blood, and a nerve.

In another aspect, a surgical visualization system **1500** may employ a dithering or moving camera **440** to determine the distance d_w . The camera **440** is robotically-controlled such that the three-dimensional coordinates of the camera **440** at the different positions are known. In various instances, the camera **440** can pivot at a cannula or patient interface. For example, if a critical structure **401** or the contents thereof (e.g. a vessel or the contents of the vessel) can emit a signal, such as with fluoroscopy, for example, then the actual location can be triangulated from the camera **440** moved rapidly between two or more known locations. In FIG. **13A**, the camera **440** is moved axially along an axis **A**. More specifically, the camera **440** translates a distance d_1 closer to the critical structure **401** along the axis **A** to the location indicated as a location **440'**, such as by moving in and out on a robotic arm. As the camera **440** moves the distance d_1 and the size of view change with respect to the critical structure **401**, the distance to the critical structure **401** can be calculated. For example, a 4.28 mm axial translation (the distance d_1) can correspond to an angle θ_1 of 6.28 degrees and an angle θ_2 of 8.19 degrees. Additionally or alternatively, the camera **440** can rotate or sweep along an arc between different positions. Referring now to FIG. **13B**, the camera **440** is moved axially along the axis **A** and is rotated an angle θ_3 about the axis **A**. A pivot point **442** for rotation of the camera **440** is positioned at the cannula/patient interface. In FIG. **13B**, the camera **440** is translated and rotated to a location **440''**. As the camera **440** moves and the edge of view changes with respect to the critical structure **401**, the distance to the critical structure **401** can be calculated. In FIG. **13B**, a distance d_2 can be 9.01 mm, for example, and the angle θ_3 can be 0.9 degrees, for example.

Spectral imaging can be utilized intraoperatively to measure the distance between a waveform emitter and a critical structure that is obscured by tissue. In one aspect of the present disclosure, referring now to FIGS. **13C** and **13D**, a time-of-flight sensor system **1104** utilizing waveforms **1124**, **1125** is shown. The time-of-flight sensor system **1104** can be incorporated into the surgical visualization system **1500** (FIG. **8**) in certain instances. The time-of-flight sensor system **1104** includes a waveform emitter **1106** and a waveform receiver **1108** on the same surgical device **1102**. The emitted wave **1124** extends to the critical structure **1101** from the emitter **1106** and the received wave **1125** is reflected back to the receiver **1108** from the critical structure **1101**. The surgical device **1102** is positioned through a trocar **1110** that extends into a cavity **1107** in a patient.

The waveforms **1124**, **1125** are configured to penetrate obscuring tissue **1103**. For example, the wavelengths of the waveforms **1124**, **1125** can be in the NIR or SWIR spectrum

of wavelengths. In one aspect, a spectral signal (e.g. hyperspectral, multispectral, or selective spectral) or a photoacoustic signal can be emitted from the emitter **1106** and can penetrate the tissue **1103** in which the critical structure **1101** is concealed. The emitted waveform **1124** can be reflected by the critical structure **1101**. The received waveform **1125** can be delayed due to the distance d between the distal end of the surgical device **1102** and the critical structure **1101**. In various instances, the waveforms **1124**, **1125** can be selected to target the critical structure **1101** within the tissue **1103** based on the spectral signature of the critical structure **1101**, as further described herein. In various instances, the emitter **1106** is configured to provide a binary signal on and off, as shown in FIG. 13D, for example, which can be measured by the receiver **1108**.

Based on the delay between the emitted wave **1124** and the received wave **1125**, the time-of-flight sensor system **1104** is configured to determine the distance d (FIG. 13C). A time-of-flight timing diagram **1130** for the emitter **1106** and the receiver **1108** of FIG. 13C is shown in FIG. 13D. The delay is a function of the distance d and the distance d is given by:

$$d = \frac{ct}{2} \cdot \frac{q_2}{q_1 + q_2}$$

where:

c =the speed of light;

t =length of pulse;

q_1 =accumulated charge while light is emitted; and

q_2 =accumulated charge while light is not being emitted.

As provided herein, the time-of-flight of the waveforms **1124**, **1125** corresponds to the distance d in FIG. 13C. In various instances, additional emitters/receivers and/or pulsing signals from the emitter **1106** can be configured to emit a non-penetrating signal. The non-penetrating tissue can be configured to determine the distance from the emitter to the surface **1105** of the obscuring tissue **1103**. In various instances, the depth of the critical structure **1101** can be determined by:

$$d_A = d_w - d_r$$

where:

d_A =the depth of the critical structure **1101** below the surface **1105** of the obscuring tissue **1103**;

d_w =the distance from the emitter **1106** to the critical structure **1101** (in FIG. 13C); and

d_r =the distance from the emitter **1106** (on the distal end of the surgical device **1102**) to the surface **1105** of the obscuring tissue **1103**.

In one aspect of the present disclosure, referring now to FIG. 13E, a time-of-flight sensor system **1204** utilizing waves **1224a**, **1224b**, **1224c**, **1225a**, **1225b**, **1225c** is shown. The time-of-flight sensor system **1204** can be incorporated into the surgical visualization system **1500** (FIG. 8) in certain instances. The time-of-flight sensor system **1204** includes a waveform emitter **1206** and a waveform receiver **1208**. The waveform emitter **1206** is positioned on a first surgical device **1202a**, and the waveform receiver **1208** is positioned on a second surgical device **1202b**. The surgical devices **1202a**, **1202b** are positioned through their respective trocars **1210a**, **1210b**, respectively, which extend into a cavity **1207** in a patient. The emitted waves **1224a**, **1224b**, **1224c** extend toward a surgical site from the emitter **1206**

and the received waves **1225a**, **1225b**, **1225c** are reflected back to the receiver **1208** from various structures and/or surfaces at the surgical site.

The different emitted waves **1224a**, **1224b**, **1224c** are configured to target different types of material at the surgical site. For example, the wave **1224a** targets the obscuring tissue **1203**, the wave **1224b** targets a first critical structure **1201a** (e.g. a vessel), and the wave **1224c** targets a second critical structure **1201b** (e.g. a cancerous tumor). The wavelengths of the waves **1224a**, **1224b**, **1224c** can be in the visible light, NIR, or SWIR spectrum of wavelengths. For example, visible light can be reflected off a surface **1205** of the tissue **1203** and NIR and/or SWIR waveforms can be configured to penetrate the surface **1205** of the tissue **1203**. In various aspects, as described herein, a spectral signal (e.g. hyperspectral, multispectral, or selective spectral) or a photoacoustic signal can be emitted from the emitter **1206**. In various instances, the waves **1224b**, **1224c** can be selected to target the critical structures **1201a**, **1201b** within the tissue **1203** based on the spectral signature of the critical structure **1201a**, **1201b**, as further described herein. Photoacoustic imaging is further described herein and in the aforementioned contemporaneously-filed U.S. patent applications, which are incorporated by reference herein in their respective entireties.

The emitted waves **1224a**, **1224b**, **1224c** can be reflected off the targeted material (i.e. the surface **1205**, the first critical structure **1201a**, and the second structure **1201b**, respectively). The received waveforms **1225a**, **1225b**, **1225c** can be delayed due to the distances d_{1a} , d_{2a} , d_{3a} , d_{1b} , d_{2b} , d_{3b} indicated in FIG. 13E.

In the time-of-flight sensor system **1204**, in which the emitter **1206** and the receiver **1208** are independently positionable (e.g., on separate surgical devices **1202a**, **1202b** and/or controlled by separate robotic arms), the various distances d_{1a} , d_{2a} , d_{3a} , d_{1b} , d_{2b} , d_{3b} can be calculated from the known position of the emitter **1206** and the receiver **1208**. For example, the positions can be known when the surgical devices **1202a**, **1202b** are robotically-controlled. Knowledge of the positions of the emitter **1206** and the receiver **1208**, as well as the time of the photon stream to target a certain tissue and the information received by the receiver **1208** of that particular response can allow a determination of the distances d_{1a} , d_{2a} , d_{3a} , d_{1b} , d_{2b} , d_{3b} . In one aspect, the distance to the obscured critical structures **1201a**, **1201b** can be triangulated using penetrating wavelengths. Because the speed of light is constant for any wavelength of visible or invisible light, the time-of-flight sensor system **1204** can determine the various distances.

Referring still to FIG. 13E, in various instances, in the view provided to the clinician, the receiver **1208** can be rotated such that the center of mass of the target structure in the resulting images remains constant, i.e., in a plane perpendicular to the axis of a select target structures **1203**, **1201a**, or **1201b**. Such an orientation can quickly communicate one or more relevant distances and/or perspectives with respect to the critical structure. For example, as shown in FIG. 13E, the surgical site is displayed from a viewpoint in which the critical structure **1201a** is perpendicular to the viewing plane (i.e. the vessel is oriented in/out of the page). In various instances, such an orientation can be default setting; however, the view can be rotated or otherwise adjusted by a clinician. In certain instances, the clinician can toggle between different surfaces and/or target structures that define the viewpoint of the surgical site provided by the imaging system.

In various instances, the receiver **1208** can be mounted on a trocar or cannula, such as the trocar **1210b**, for example, through which the surgical device **1202b** is positioned. In other instances, the receiver **1208** can be mounted on a separate robotic arm for which the three-dimensional position is known. In various instances, the receiver **1208** can be mounted on a movable arm that is separate from the robot that controls the surgical device **1202a** or can be mounted to an operating room (OR) table that is intraoperatively registerable to the robot coordinate plane. In such instances, the position of the emitter **1206** and the receiver **1208** can be registerable to the same coordinate plane such that the distances can be triangulated from outputs from the time-of-flight sensor system **1204**.

Scaling Movement According to Tissue Proximity

Many surgical robotic control interfaces force the user to move their arms within a control space having a set “working volume” to manipulate the movement and position of the surgical tools **126**, **1050** (FIGS. 1 and 7) and/or imaging devices **128** (FIG. 1) of the robotic surgical system **110**, **150** (FIGS. 1, 3) within the operative space (i.e., the total volume within which a user may wish to move or position the surgical tools **1050** and/or imaging devices **128** during a surgical procedure). Oftentimes, a user can reach the outer limits of their control space but not the outer limits of their operative space. In other words, the control space for a robotic surgical system **110** may not be coextensive with the available operative space in which the user may wish to manipulate the surgical tools **1050** during a surgical procedure. In such instances, the user must clutch out of the robotic input control devices **136** (FIG. 2), move their hands back to a “home position” closer to their bodies, clutch back into the input control devices **136**, and then continue the surgical procedure. However, forcing users to clutch in and out of the input control devices **136** is time consuming and unintuitive, which can impact the efficiency of the surgical procedure. When a surgical procedure is not time efficient or movement efficient for the operator of the robotic surgical system **110**, the additional time and exertion required by the surgeon to perform the procedure can lead to fatigue, which can in turn impact the success of the surgical procedure. Therefore, it can be desirable to scale the movement of the robotic surgical system **110** such that the range of movement of the surgical system **110** is scaled with respect to the movement of the input control devices **136**.

Further, surgical robotic interfaces that utilize set relationships between input received from the input control devices **136** and the resulting movement in the surgical system **110** fail to account for the fact that, in some circumstances, it is not desirable for the robotic surgical system **110** to be equally sensitive to movement input. For example, when a surgical tool **1050** is in close proximity to a patient to be treated by the surgical tool, inadvertent control inputs have much larger consequences than when the surgical tool **1050** is far from the patient because in the former situation the surgical tool **1050** can inadvertently contact and cause harm to the patient. Therefore, it can be desirable to adjust the movement of the robotic surgical system **110** when a surgical tool **1050** or another component thereof is near the patient. In other words, the scaling of the movement of a surgical tool is adjusted in accordance with its distance from the patient. Accordingly, a robotic surgical system **110** can be configured to tailor the movement of its surgical tools **1050** in response to a user input according to the distance

between the surgical tool **1050** or a component thereof, such as an end effector **1052** (FIG. 7), and the patient.

As used herein, the term “surgical tool” can refer to a grasper (as illustrated in FIG. 7), a surgical stapler, an ultrasonic surgical instrument, a monopolar or bipolar electrosurgical instrument, and so on. By causing the movement of the robotic surgical system **110** to be a function of the proximity of the surgical tools **1050** to the patient, the robotic control interface’s control space can be coextensive with the operative space of the robotic surgical system **110**. For example, the relationship between the amount of movement in the robotic surgical system **110** and the input received from the input control devices **136** can be inconstant such that the robotic surgical system **110** translates surgical tools **1050** through the operative space more quickly when the surgical tools **1050** are farther from the patient and more slowly when the surgical tools **1050** are closer to the patient based on the same input received from the input control devices **136** (e.g., the amount of force being exerted on the input control devices **136** by the surgeon). Because the movement of the robotic surgical system **110** is adjustably related to the input from the input control devices **136**, the control space can be scaled to the operative space of the robotic surgical system **110**. In particular, the robotic surgical system **110** can be configured to scale its movement such that it translates the surgical tools **1050** more quickly when the surgical tools **1050** are far from the patient and then automatically scales its movement as the surgical tools **1050** approach the patient to avoid risking contact with the patient. Further, decreasing the rate at which the robotic surgical system **110** moves the surgical tools **1050** when the surgical tools **1050** are in close proximity to the patient has the additional benefit of reducing the amount of movement caused by inadvertent control inputs to the robotic surgical system **110**, which can prevent damage to the patient caused by inadvertent contact between the robotic surgical system components and the patient.

Various aspects of the present disclosure discuss movement of a robotic surgical system component such as a surgical tool **1050**, which may include an end effector **1052** (FIG. 7) or another component of the robotic surgical system near a patient. Various aspects of the present disclosure also discuss a distance d_t between the robotic surgical system component and the patient. For the purpose of these discussions, the term patient comprises any tissue of the patient from which a distance to the surgical tool is determined. In at least one example, the tissue of the patient is a tissue along the path of the surgical tool. In at least one example, the tissue of the patient is a tissue that is ultimately contacted and/or treated by the surgical tool. In at least one example, the tissue of the patient is a tissue within the patient such as, for example, a tissue within a patient cavity. In at least one example, the tissue of the patient is any critical tissue, as described herein. In certain examples, the term patient encompasses an object such as, for example, a tag or another surgical tool or component of the robotic surgical system that is positioned near, on, or within the patient.

Various processes can be implemented to modify the movement of the robotic surgical system as a function of the distance between a component (e.g., an end effector) of the robotic surgical system and the patient. For example, FIGS. 14 and 15 are logic flow diagrams of processes **2000**, **2050** for controlling the movement of a robotic surgical system, in accordance with at least one aspect of the present disclosure. The processes **2000**, **2050** can be executed by a control circuit of a computer system, such as the processor **158** of the robotic surgical system **150** illustrated in FIG. 3 or the

35

control circuit **1532** of the control system **1533** illustrated in FIG. 9. Accordingly, the processes **2000**, **2050** can be embodied as a set of computer-executable instructions stored in a memory **1534** (FIG. 9) that, when executed by the control circuit **1532**, cause the computer system (e.g., the control system **1533**) to perform the described steps. Further, although the processes **2000**, **2050** depicted in FIGS. 14 and 15 are described as being executed by a control circuit **1532** of a control system **1533**, this is merely for brevity, and it should be understood that the depicted processes **2000**, **2050** can be executed by circuitry that can include a variety of hardware and/or software components and may be located in or associated with various systems integral or connected to a robotic surgical system **150**.

In some aspects, the control circuit **1532** can scale the movement of the robotic surgical system according to whether the measured distance between the robotic surgical system and/or a component thereof meets or exceeds one or more thresholds. For example, FIG. 14 illustrates a process **2000** for scaling the motion of the robotic surgical system based on the distance between the robotic surgical system and/or a component thereof relative to one threshold. The control circuit **1532** can be coupled to a motor of the robotic surgical system **150** that may cause a component of the robotic surgical system **150** such as, for example, a surgical tool **1050** to move in response to an instrument motion control signal received **2002** through the input control device **1000**. In one aspect, the input control device **1000** and/or robotic surgical system **150** can be operable in gross or fine (i.e., precision) motion control modes, as described above under the heading INPUT CONTROL DEVICES.

Accordingly, a control circuit **1532** executing the process **2000** determines **2004** the distance d_r between a component of the robotic surgical system **150**, such as a surgical tool **1050** or an end effector **1052** thereof, and the tissue of the patient. The control circuit **1532** can measure the distance d_r utilizing TOF, structured light, and other such techniques via the visualization system **1500** (FIG. 8) described above under the heading SURGICAL VISUALIZATION SYSTEMS, for example. In one aspect, the control circuit **1532** can receive the distance d_r from a distance sensor system **1504** (FIG. 8), which can include a TOF sensor or other such distance sensors, as described above.

Accordingly, the control circuit **1532** compares **2006** the distance d_r to a threshold distance to determine whether the robotic surgical system component is within the threshold distance to the patient. The control circuit **1532** can, for example, retrieve the threshold distance from a memory. In one aspect, the control circuit **1532** determines whether the distance d_r is greater than or equal to the threshold distance.

If the distance d_r is greater than or equal to the threshold distance (i.e., the robotic surgical system component is farther away from the patient than the threshold distance), then the process **2000** proceeds along the YES branch and the control circuit **1532** scales **2008** the amount of movement of the robotic surgical system **150** caused by the gross motion controls of the input control device **1000** according to the distance d_r . In one example, the control circuit **1532** activates a gross motion mode, which can scale the sensitivity of the movement generated by the robotic surgical system **150** with respect to the user input received via the input control device **1000**. As another example, the control circuit **1532** can scale the control signal generated by the input control device **1000** or scale the amount of force required to be exerted by the user on the input control device **1000** to cause the robotic system to move a set distance or speed.

36

If the distance d_r is not greater than or equal to the threshold distance (i.e., the robotic surgical system component is at the threshold distance from the patient or closer to the patient than the threshold distance), then the process **2000** proceeds along the NO branch and the control circuit **1532** deactivates **2010** gross motion of the robotic surgical system or otherwise prevents the robotic surgical system **150** from being operated in a gross motion mode. In one aspect, the control circuit **1532** changes an internal setting of the robotic surgical system **150** from a gross motion mode to a fine-movement mode. Regardless of the evaluation of the distance d_r , the control circuit **1532** can continue to monitor the position of the robotic surgical system component and the patient and control the movement of the robotic surgical system **150** accordingly throughout the course of the surgical procedure.

As another example, FIG. 15 illustrates a process **2050** for scaling the motion of the robotic surgical system **150** based on the distance between the robotic surgical system **150** and/or a component thereof relative to multiple thresholds. The control circuit **1532** can take a variety of different actions according to the distance d_r relative to particular thresholds.

Accordingly, as described above with respect to the process **2050** illustrated in FIG. 15, the control circuit **1532** receives **2052** an instrument motion control signal from, for example, a robotic input control device **1000** and determines **2054** the distance d_r between a component of the robotic surgical system and a tissue of the patient.

Accordingly, the control circuit **1532** compares **2056** the distance d_r to a first threshold distance D_1 to determine whether the robotic surgical system component is within the threshold distance D_1 to the patient. In one aspect, the control circuit **1532** determines whether the distance d_r is greater than or equal to the threshold distance D_1 . If the distance d_r is greater than or equal to the threshold distance D_1 (i.e., the robotic surgical system component is farther away from the patient than the threshold distance D_1), then the process **2050** proceeds along the YES branch and the control circuit **1532** causes the robotic surgical system component to scale **2058** the movement of the robotic surgical system **150** such as, for example, by activating the gross motion mode, as described above. In various aspects, the control circuit **1532** can cause the robotic surgical system to operate at a default speed or cause the motion controls to operate at the default sensitivity in the gross motion mode, wherein the default speed and/or sensitivity are scaled in accordance with predetermined parameters of the gross motion mode. If the distance d_r is not greater than the threshold distance D_1 (i.e., the robotic surgical system component is at the threshold distance D_1 from the patient or closer to the patient than the threshold distance D_1), then the process **2050** proceeds along the NO branch.

Accordingly, the control circuit **1532** compares **2060** the distance d_r to a second threshold distance D_2 to determine whether the robotic surgical system component is within the threshold distance D_2 to the patient. In one aspect, the control circuit **1532** determines whether the distance d_r is greater than the threshold distance D_2 . If the distance d_r is greater than the threshold distance D_2 , then the process **2050** proceeds along the YES branch and the control circuit **1532** adjusts **2062** the scaling of the gross motion controls according to the distance d_r .

If the distance d_r is not greater than the threshold distance D_2 , then the process **2050** proceeds along the NO branch and the control circuit **1532** deactivates **2064** gross motion of the robotic surgical system, as described above. In one aspect,

the control circuit **1532** changes an internal setting of the robotic surgical system **150** from a gross motion mode to a fine-movement mode. Regardless of the evaluation of the distance d_r , the control circuit **1532** can continue to monitor the position of the robotic surgical system component and the patient and control the movement of the robotic surgical system accordingly throughout the course of the surgical procedure.

The values of the thresholds distances D_1 and/or D_2 can be stored in a memory of the control unit **1532** and can be accessed by a processor executing the process **2050** and/or the process **2000**. Although the processes **2000** and **2050** use the inequality symbol " \geq " in comparing the distance d_r to threshold, this is not limiting. In alternative embodiments, the processes **2000**, **2050** may use the inequality symbol " $>$ " instead of the inequality symbol " \geq ". For example, in the process **2000**, the scaling **2008** can be limited to situations where the distance d_r is greater than the threshold, and the deactivation **2010** of the scaling can be triggered by any distance d_r that is less than or equal to the threshold.

FIG. **16** is a graph **2100** of the relationship between input from the input control device **1000** and the movement of the robotic surgical system **150** based on the proximity of the surgical tool **1050** to a tissue of a patient, according to a prophetic implementation of the process **2050**. In the graph **2100**, the vertical axis **2102** represents the user input force required to be exerted on the input control device **1000** to move the robotic surgical system **150** a particular distance or at a particular speed, the horizontal axis **2104** represents the distance d_r , and the line **2106** represents the change in the user input force required to move the robotic surgical system **150** according to the process **2050** illustrated in FIG. **15**.

In various examples, the input control device **1000** includes a sensor arrangement **1048** (FIG. **9**), which may include one or more force sensors for assessing the user input force. In such examples, the sensor arrangement **1048** transmits an instrument motion control signal to the control circuit **1532** commensurate with the user input force detected by the sensor arrangement **1048**.

Notably, aspects of the processes for controlling the movement of a robotic surgical system **150** discussed herein that incorporate or utilize multiple thresholds can define various zones for particular parameters (e.g., the distance d_r) in which the control system **1533** controls the robotic surgical system differently. For example, the thresholds D_1 , D_2 define various zones **2110**, **2112**, **2114** in which the control system **1533** causes the robotic surgical system **150** to exhibit different behaviors or properties. For example, a control circuit **1532** executing the process **2050** can cause the robotic surgical system **150** to operate in a default gross motion mode within the zone **2114**, an intermediate or adjustable gross motion mode within the zone **2112**, and/or a fine-movement mode within the zone **2110**.

In one example, the default gross motion mode is applied to the movement of the surgical tool while the distance d_r between the surgical tool and the tissue of the patient is greater than or equal to the threshold distance D_2 . Additionally, or alternatively, the adjustable gross motion mode is applied to the movement of the surgical tool while the distance d_r between the surgical tool and the tissue of the patient is between the threshold distances D_1 and D_2 . Additionally, or alternatively, the fine-movement mode is applied to the movement of the surgical tool while the distance d_r between the surgical tool and the tissue of the patient is less than the threshold distance D_1 .

As described above, the movement of the surgical tool is scaled to the user input force according to the distance d_r . In

various examples, the movement of the surgical tool is scaled to the user input force in a manner that generates a greater speed for a given user input force within the zone **2114** in comparison to the same given force within zones **2112** and **2110**. In other words, the movement of the surgical tool is scaled to the user input force in a manner that requires a lesser user input force to move the surgical tool at a particular rate of motion within the zone **2114** in comparison to the zones **2112** and **2110**.

In various examples, the movement of the surgical tool is scaled to the user input force in a manner that generates a lesser speed for a given user input force within the zone **2110** in comparison to the same given force within zones **2112** and **2114**. In other words, the movement of the surgical tool is scaled to the user input force in a manner that requires a greater user input force to move the surgical tool at a particular rate of motion within the zone **2110** in comparison to the zones **2112** and **2114**.

In various examples, a default maximum scale factor or scale factor range is utilized to scale the movement of the surgical tool to the user input force in the zone **2114**. Additionally, or alternatively, a default minimum scale factor or scale factor range is utilized to scale the movement of the surgical tool to the user input force in the zone **2110**. Additionally, or alternatively, an adjustable scale factor or scale factor range is utilized to scale the movement of the surgical tool to the user input force in the zone **2112**.

In various aspects, the control circuit **1532** can adjust the scaling of the movement of the surgical tool to the user input force via a linear, or substantially linear, algorithm or other types of algorithms. Still further, the control circuit **1532** can cause the robotic surgical system **150** to deactivate the gross motion controls, i.e., only permit fine motion of the surgical system **150**, when the robotic surgical system component is within a third zone **2110**.

Although the examples described above track a user input force and scale the movement of the surgical tool to the user input force, it is foreseeable to track a user input movement and scale the movement of the surgical tool to the user input movement or to the combined user input force and user input movement, as detected by the input control device **1000**.

In effect, a control circuit **1532** executing the processes **2000**, **2050** permits gross motion by the robotic surgical system **150** when a component thereof is far from the patient and enforces finer movement by the robotic surgical system **150** when the component is near the patient. By adjustably scaling the movement of the robotic surgical system **150** according to the proximity to the patient, the robotic surgical system **150** can allow quicker movement of surgical tools **1050** controlled by the robotic surgical system **150** through the unoccupied areas that are far from the patient so that a surgeon does not have to repeatedly clutch out of the controls when trying to move the surgical tools **1050** relatively large distances to the patient. Further, the robotic surgical system **150** can automatically switch to a fine or precision movement mode as the surgical tools **150** approach the patient.

In various aspects, the gross motions described in the present disclosure are gross translational motions characterized by speeds selected from a range of about 3 inches/second to about 4 inches/second. In at least one example, a gross translational motion, in accordance with the present disclosure, is about 3.5 inches/second. In various aspects, by contrast, the fine motions described in the present disclosure can be fine translational motions characterized by speeds less than or equal to 1.5 inch/second. In various aspects, the fine motions described in the present disclosure can be fine

translational motions characterized by speeds selected from a range of about 0.5 inches/second to about 2.5 inches/second.

In various aspects, the gross motions described in the present disclosure are gross rotational motions characterized by speeds selected from a range of about 10 radians/second to about 14 radians/second. In at least one example, a gross rotational motion, in accordance with the present disclosure, is about 12.6 radians/second. In various aspects, by contrast, the fine motions described in the present disclosure can be fine rotational motions characterized by speeds selected from a range of about 2 radians/second to about 4 radians/second. In at least one example, a fine rotational motion, in accordance with the present disclosure, is about 2.3 radians/second.

In various aspects, the gross motions of the present disclosure are two to six times greater than the fine motions. In various aspects, the gross motions of the present disclosure are three to five times greater than the fine motions.

Scaling Camera Magnification According to Tissue Proximity

Many robotic surgical systems force users to manually adjust the magnification or FOV of the visualization system during the course of a surgical procedure. However, this can force users to divert their attention from the surgical task at hand, which can cause mistakes during the surgical procedure and force surgeons to reorient themselves each time the magnification is changed, which can take up time during the surgical procedure. Therefore, it can be desirable for the visualization system **1500** associated with a robotic surgical system **150** to automatically adjust or scale its magnification depending upon the needs of the surgeon during the surgical procedure.

Accordingly, a visualization system **1500** for a robotic surgical system **150** can be configured to control the magnification of a camera **1520** (FIG. 8) in use during the surgical procedure as a function of the distance between a robotic surgical system component, such as a surgical tool **1050** or an end effector **1052** thereof, and the patient. For example, FIG. 17 is a logic flow diagram of a process **2200** for controlling a visualization system **1500** of a robotic surgical system, in accordance with at least one aspect of the present disclosure. The process **2200** can be executed by a control circuit of a computer system, such as the processor **158** of the robotic surgical system **150** illustrated in FIG. 3 or the control circuit **1532** of the control system **1533** illustrated in FIG. 9. Accordingly, the process **2200** can be embodied as a set of computer-executable instructions stored in a memory **1534** (FIG. 9) that, when executed by the control circuit **1532**, cause the computer system (e.g., the control system **1533**) to perform the described instructions. Further, although the process **2200** depicted in FIG. 17 is described as being executed by a control circuit **1532** of a control system **1533**, this is merely for brevity, and it should be understood that the depicted process **2200** can be executed by circuitry that can include a variety of hardware and/or software components and may be located in or associated with various systems integral or connected to a robotic surgical system **150**.

Accordingly, a control circuit **1532** executing the process **2200** determines **2202** the distance d_t between a component of the robotic surgical system **150**, such as a surgical tool **1050** or an end effector **1052** thereof, and the patient. The control circuit **1532** can measure the distance d_t utilizing TOF, structured light, and other such techniques via the

visualization system **1500** described above under the heading SURGICAL VISUALIZATION SYSTEMS, for example.

Accordingly, the control circuit **1532** sets **2204** the magnification of the visualization system **1500** based on the distance d_t . The relationship between the visualization system magnification and the distance d_t can be defined algorithmically, represented by a series of magnification values stored in a lookup table or other storage that are indexed according to distance values and so on. For example, the relationship between the distance d_t and the visualization system magnification can be linear, nonlinear, binary, and so on. Further, the relationship between the distance d_t and the visualization system magnification can correspond to modes or settings that are selectable by users of the visualization system **1500**. The control circuit **1532** can be configured to continue to monitor the position of the robotic surgical system component and the patient and control the visualization system **1500** accordingly throughout the course of the surgical procedure.

FIGS. 18 and 19 are graphs **2250**, **2300** of the magnification and FOV, respectively, of the visualization system **1500** versus the distance d_t between the robotic surgical system component and the patient according to prophetic implementations of the process **2200** illustrated in FIG. 17. In the first graph **2250**, the vertical axis **2252** represents the magnification of the visualization system **1500** and the horizontal axis **2254** represents the distance d_t between the robotic surgical system component and the patient. The first line **2256** and the second line **2258** represent the relationship between magnification and the distance d_t in different implementations of the process **2200**. In the implementation represented by the first line **2256**, the visualization system magnification is linearly related to the distance d_t such that the magnification increases linearly as the distance d_t decreases (as the robotic surgical system component approaches the patient tissue). Accordingly, the control circuit **1532** can set **2204** the visualization system magnification based on the distance d_t utilizing a linear algorithm, for example. In the implementation represented by the second line **2258**, the visualization system magnification is related to the distance d_t by a binary relationship, i.e., once the distance d_t reaches a threshold value D_{z1} , the magnification increases from a first value to a second value. Accordingly, the control circuit **1532** can set **2204** the visualization system magnification based on the distance d_t utilizing a step function where the control circuit **1532** sets **2204** the visualization system **1500** to a first magnification if d_t is less than D_{z1} or a second magnification if d_t is greater than or equal to D_{z1} .

In the second graph **2300**, the vertical axis **2302** represents the FOV of the visualization system **1500** and the horizontal axis **2304** represents the distance d_t between the robotic surgical system component and the patient. The third line **2306** represents the relationship between magnification and the distance d_t in another implementations of the process **2200**. In the implementation represented by the third line **2306**, the visualization system FOV is nonlinearly related to the distance d_t such that the FOV gradually decreases (i.e., the magnification increases) as the distance d_t decreases (as the robotic surgical system component approaches the patient tissue) until the distance d_t reaches a threshold distance D_{z2} . At and/or below the threshold distance D_{z2} , the visualization system magnification is set to a particular predetermined value.

Accordingly, the control circuit **1532** can set **2204** the visualization system FOV based on the distance d_t by

41

comparing the distance d_t to the threshold value D_{z2} and either setting the visualization system FOV to a calculated FOV value if the distance d_t is greater than or equal to the threshold D_{z2} or setting the visualization system FOV to a predetermined FOV value if the distance d_t is less than or equal to the threshold D_{z2} . This implementation causes the visualization system **1500** to gradually decrease its FOV as a surgical tool **1050** (or other robotic system component) approaches the patient and then, once the surgical tool **1050** is at or closer than a particular distance from the patient, set the FOV to a particular value so that further movement of the surgical tool **1050** within a zone **2301** defined by the threshold distance D_{z2} thereby maintaining the FOV within the zone **2301**.

In effect, a control circuit **1532** executing the process **2200** automatically sets the magnification of the visualization system **1500** to an appropriate level based on the proximity of a surgical tool **1050** or another robotic surgical system component to the patient. When the surgical tool **1050** is far from the patient, the visualization system **1500** can be set to a low magnification to provide a large FOV to the surgeon suitable for visualizing gross motions by the surgical tool **1050** and viewing anatomy adjacent to the surgical site. Conversely, when the surgical tool **1050** is in close proximity to the patient, the visualization system **1500** can be set to a high magnification to provide a tight FOV suitable for performing precise and delicate movements with the surgical tool **1050**. In various aspects, the FOV is adjusted by changing the magnification.

Location Tagging

During a surgical procedure, there may be particular structures or landmarks that a surgeon may wish to return to throughout the procedure or that the surgeon desires to be particularly cautious of when moving a surgical tool **1050** near (e.g., a structure that may shift or move during the surgical procedure). Accordingly, in some aspects the robotic surgical system **150** can be configured to allow users to tag or select certain locations prior to and/or during the surgical procedure. In various aspects, tagged locations can be returned to automatically during the surgical procedure, which can reduce the amount of physical manipulation that surgeons are required to perform, and/or define zones through which the robotic surgical system **150** is to move any surgical tools **1050** or other components more slowly, which can improve the safety in using the robotic surgical system **150**.

In one aspect, the robotic surgical system **150** provides a user interface via, for example, a display **160** (FIG. 3) that users can utilize to mark particular locations or other points of interest during a surgical procedure. Once marked, the robotic surgical system **150** can automatically return to the selected location or perform various functions when a surgical tool **1050** or another component of the robotic surgical system **150** is located within a zone defined by the selected location.

FIGS. 20 and 21 are various views of a robotic surgical system user interface for tagging locations, in accordance with at least one aspect of the present disclosure. A user can tag a location by, for example, selecting a location on a display **160** and displaying a video feed from the surgical procedure and/or other information captured by the visualization system **1500**. The display **160** can include, for example, a touchscreen display on which users can directly select a location. Once selected, the control circuit **1532** can determine the coordinates of the tissue located at the

42

selected point by, for example, mapping the surface of the tissue and determining what location on the mapped tissue the selected point corresponds to using one or more of the aforementioned techniques for mapping a tissue surface.

The control circuit **1532** can then save the coordinates of the selected location (e.g., in the memory **1534**). In one aspect, the control circuit **1532** can be configured to control the robotic surgical system **150** to move the surgical tool **1050** to a position that corresponds to the coordinates for the selected location. For example, the control circuit **1532** can be configured to move the surgical tool **1050** such that it is positioned above the coordinates for the selected location.

In one aspect, the robotic surgical system **150** can be configured to define zones around the selected or tagged locations. The tagged zones can be defined algorithmically based upon the tagged location selected by the user, tissue parameters associated with the tissue at or adjacent to the tagged location, and so on. In the aspect illustrated in FIGS. 20 and 21, the tagged location **2452** is the point selected by the user, as described above, and the tagged zone **2450** is the zone defined around the tagged location **2452**. In the depicted aspect, the tagged zone **2450** is defined as the zone of height H above the surface of the tissue **2460**, length L along the surface of the tissue **2460**, and width W along the surface of the tissue **2460**, wherein the tagged location **2452** is positioned, or substantially positioned, at the midpoint of the tagged zone **2450**. Accordingly, the tagged zones **2450** are defined based upon the location of the particular tagged location **2452**. Accordingly, the tagged zones **2450** can be defined and updated in real time during a surgical procedure and displayed on a display **160** or another visualization system. In some aspects, the tagged zones **2450** and/or tagged locations **2452** can be overlaid on the video feed relayed from a camera **1520** or another component of the visualization system **1500**.

In another aspect, the tagged zones **2450** can be created preoperatively, rather than intraoperatively, by scanning the tissue surface via a preoperative CT scan, MRI scan, or other scanning technique. A control system can then model the tissue surface and any locations of interest can be tagged. Thereafter, the control system can save the preoperatively defined tagged zones **2450** and control the function(s) of the robotic surgical system **150** according to the predefined tagged zones **2450** during the course of the surgical procedure.

In one aspect, the robotic surgical system **150** can be configured to change its functionality when a surgical tool **1050** controlled by the robotic surgical system **150** is at or within the tagged zone. For example, FIG. 22 is a logic flow diagram of a process **2400** for controlling a robotic surgical system **150** according to whether a component thereof is positioned within a tagged zone, in accordance with at least one aspect of the present disclosure. The process **2400** can be executed by a control circuit of a computer system, such as the processor **158** of the robotic surgical system **150** illustrated in FIG. 3 or the control circuit **1532** of the control system **1533** illustrated in FIG. 9. Accordingly, the process **2400** can be embodied as a set of computer-executable instructions stored in a memory **1534** (FIG. 9) that, when executed by the control circuit **1532**, cause the computer system (e.g., the control system **1533**) to perform the described steps. Further, although the process **2400** depicted in FIG. 22 is described as being executed by a control circuit **1532** of a control system **1533**, this is merely for brevity, and it should be understood that the depicted process **2400** can be executed by circuitry that can include a variety of hardware and/or software components and may be located in

or associated with various systems integral or connected to a robotic surgical system 150.

Accordingly, a control circuit 1532 executing the process 2400 determines 2402 the position of a surgical tool 1050 controlled by the robotic surgical system 150 via the techniques discussed above under the heading SURGICAL VISUALIZATION SYSTEMS, for example. Accordingly, the control circuit 1532 determines 2404 whether the position of the surgical tool 1050 lies at or within one of the tagged zones 2450 (which can be defined preoperatively or intraoperatively). If the surgical tool position does intersect with one of the tagged zones 2450, the process 2400 proceeds along the YES branch and the control circuit 1532 sets 2406 the robotic surgical system 150 to a fine or precision movement mode (e.g., from a gross motion mode). If the surgical tool position does not intersect with one of the tagged zones 2450, the process 2400 proceeds along the NO branch and the control circuit 1532 operates 2408 normally or according to other processes. Regardless, the control circuit 1532 can continue monitoring the position of the surgical tool 1050 to determine whether the surgical tool 1050 is located within a tagged zone 2450 and controlling the robotic surgical system 150 accordingly throughout the surgical procedure.

In effect, a control circuit 1532 executing the process 2400 switches the robotic surgical system 150 into a fine-movement mode when a surgical tool 1050 enters the area around a location of interest that has been tagged by a user. Therefore, users can tag particular locations near which they want the robotic surgical system 150 to be particularly cautious in moving a surgical tool 1050 or where more precise control of the robotic surgical system 150 is otherwise desired.

Scaling Surgical System Movement According to Camera Magnification

In robotic surgery, properly scaling the motion of the surgical tool relative to surgeon input motion is critical for two reasons. First, it is very important that the surgeon is able to accurately move the surgical tools during a surgical procedure because many surgical tasks require precise motions to complete, and inaccurate movements with surgical tools risk causing harm to the patient. Second, the overall user experience associated with the robotic surgical system must be intuitive and comfortable because unintuitive controls can create more risks for mistakes and can cause surgical procedures to take more time, thereby requiring that the patient be under anesthesia for a longer period of time and potentially leading to surgeon fatigue. Therefore, it can be desirable to scale the robotic surgical system motion to the surgeon input motion in a manner that promotes an intuitive user experience in controlling the robotic surgical system.

Some evidence has indicated that scaling the surgeon input motion according to the perceived on-screen motion of the surgical tools makes for an intuitive user experience in controlling the surgical tools. The perceived on-screen motion of the surgical tools is affected by the magnification and other lens parameters associated with the visualization system 1500 or a camera 1520 thereof. Accordingly, various processes can be implemented to correlate the robotic surgical system output motion scaling and the magnification of the visualization system 1500. For example, FIG. 23 is a logic flow diagram of a process 2500 for controlling the movement of a robotic surgical system according to camera magnification. The process 2500 can be executed by a

control circuit of a computer system, such as the processor 158 of the robotic surgical system 150 illustrated in FIG. 3 or the control circuit 1532 of the control system 1533 illustrated in FIG. 9. Accordingly, the process 2500 can be embodied as a set of computer-executable instructions stored in a memory 1534 (FIG. 9) that, when executed by the control circuit 1532, cause the computer system (e.g., the control system 1533) to perform the described steps. Further, although the process 2500 depicted in FIG. 23 is described as being executed by a control circuit 1532 of a control system 1533, this is merely for brevity, and it should be understood that the depicted process 2500 can be executed by circuitry that can include a variety of hardware and/or software components and may be located in or associated with various systems integral or connected to a robotic surgical system 150.

Accordingly, the control circuit 1532 executing the process 2500 determines 2502 the current magnification of the visualization system 1500. In one aspect, the visualization system 1500, the camera 1520, or a control system thereof is configured to continually update a memory or database with the current magnification value at which the visualization system 1500 is set. In such an aspect, the control circuit 1532 can determine 2502 the visualization system 1500 magnification by retrieving the magnification value reflecting the current magnification of the visualization system 1500 from the memory or database. In another aspect, the control circuit 1532 can be configured to determine 2502 the visualization system 1500 magnification from parameters associated with the visualization system 1500. For example, the visualization system 1500 magnification can be based on the distance from the endoscope camera lens to the subject tissue, the distance of a surgical tool to a subject tissue, and/or camera lens parameters.

In various aspects, the control circuit 1532 is configured to set the visualization system 1500 magnification based on the distance between the camera 1520 of the visualization system 1500 and the patient's tissue as a proxy for the actual visualization system magnification. Furthermore, the control circuit 1532 can be configured to set the visualization system 1500 visual scaling based on the motion scaling of the camera 1520 relative to the patient's tissue. In various aspects, as the camera 1520 moves closer to the subject tissue, which causes the image observed by the camera 1520 to be magnified, the motion scaling factor decreases to enable precise motions thereby maintaining, or substantially maintaining, a 1-to-1 relationship between input motions with perceived on-screen motions. Other scaling factors can also be applied based on other measured distances.

The control circuit 1532 can determine the camera-to-tissue distance by, for example, utilizing structured light and/or other techniques described above under the heading SURGICAL VISUALIZATION SYSTEMS to calculate the distance between the visualization system 1500 and the tissue and/or critical structures. This or other visualization system 1500 parameters can then be utilized as a baseline for scaling the output motion of the robotic system based on the surgeon input motion.

Accordingly, the control circuit 1532 scales 2504 the movement of the robotic surgical system component based on the actual or estimated visualization system magnification. In one aspect, the control circuit 1532 can scale 2504 the robotic surgical system component movement by applying a scale factor that is applied to the generated control signals for controlling the movement of the various components of the robotic surgical system component to produce the robotic surgical system output motion. The relationship

45

between the visualization system magnification and the scaling applied to the robotic surgical system component movement can be defined algorithmically (which can be computed at run-time or pre-calculated for particular values), represented by a series of movement scale factors stored in a (e.g., prefetched) lookup table or other storage that are indexed according to magnification values, and so on. In various aspects, the control circuit 1532 can continue monitoring the visualization system magnification and adjusting the output movement of the robotic surgical system component accordingly throughout a surgical procedure.

FIG. 24 is a graph 2550 of the magnification of the camera assembly versus the distance between the robotic surgical system component and the patient according to prophetic implementations of the process 2500 illustrated in FIG. 23. The vertical axis 2552 represents the movement scale factor μ and the horizontal axis 2554 represents the magnification of the visualization system 1500. As represented in this particular graph 2550, as the magnitude of the scale factor μ increases vertically along the vertical axis 2552, the relative output movement of the robotic surgical system is decreased, requiring more input motion by the user to move the surgical tools 1050 a smaller distance. The first line 2560 and the second line 2562 represent examples of the relationship between the movement scale factor μ and the visualization system magnification in different implementations of the process 2550.

In one aspect, represented by the first line 2560, there is a non-linear relationship between the movement scale factor μ and the visualization system magnification. In another aspect, represented by the second line 2562, there is a linear relationship between the movement scale factor μ and the visualization system magnification. In this aspect, the magnitude of scaling of the robotic surgical system component movement decreases as the robotic surgical system component, for example, the camera 1520, approaches the tissue and/or critical structure. In various aspects, the amount or character (e.g., linear or non-linear) of scaling of the robotic surgical system component movement relative to the visualization system magnification can be selected by the user. In various other aspects, various other parameters associated with the visualization system 1500 and/or distances between the patient and the robotic surgical system components are selected by the user.

In effect, a control circuit 1532 executing the process 2500 causes the movement of the robotic surgical system component to decrease in response to input from an input control device 1000 (i.e., become more precise) as the magnification of the visualization system 1500 increases. In various aspects, the magnification of the visualization system 1500 can be retrieved from a memory or determined indirectly by monitoring a parameter associated with the visualization system 1500, such as the distance between a camera 1520 of the visualization system 1500 and the tissue (because as the camera 1520 moves closer to the tissue, the image produced by the camera 1520 is magnified). Therefore, the output movement of the robotic surgical system is intuitively scaled to the perceived on-screen motion of the robotic surgical system component.

Locking End Effector According to Tissue Proximity

Various drive mechanisms for manipulating a robotic surgical tool, such as cable drive mechanisms, are disclosed in U.S. Pat. No. 8,224,484, titled METHODS OF USER

46

INTERFACE WITH ALTERNATE TOOL MODE FOR ROBOTIC SURGICAL TOOLS, which is hereby incorporated by reference herein in its entirety. Articulating, manipulating, or otherwise actuating an end effector 1052 (FIG. 7) while moving the end effector 1052 toward a patient, for example, in gross motion mode, may cause the end effector 1052 to unintentionally contact or engage a tissue of the patient and/or other surgical tools positioned along the path of the end effector 1052 and can place strain on the drive mechanism(s) of the surgical tool 1050 and/or robotic surgical system 150 effectuating those movements. The strain placed on the cables or other drive mechanism components can, over time, cause those components to fail, which can cause damage to the surgical tool 1050 and/or robotic surgical system 150 and necessitate costly and time-consuming repairs.

The present disclosure provides various solutions for reducing the unintentional contact between a moving end effector 1052 and a tissue of the patient and/or other surgical tools and for minimizing the amount of stress placed on the drive mechanism for controlling an end effector 1052 in order to prolong the lifespan of the surgical tool 1050 and/or robotic surgical system 150.

Various processes are implemented to reduce the unintentional contact between a moving end effector 1052 and a tissue of the patient and/or other surgical tools, and to minimize the stress placed on the end effector drive mechanism(s), by maintaining the end effector 1052 in a locked configuration in a position where the drive mechanism(s) are unstressed or minimally stressed when there would generally be no need to actuate the end effector 1052. Maintaining the end effector 1052 in an unstressed position when there would be no need to actuate the end effector 1052 reduces the overall amount of stress applied to the end effector drive mechanism(s) by reducing the number of instances during which the drive mechanisms are being stressed without sacrificing the usability of the end effector 1052.

FIGS. 25 and 26 are logic flow diagrams of processes for controlling an end effector to minimize unintentional contact or engagement between a moving end effector 1052 and a tissue of the patient and/or other surgical tools positioned along the path of the end effector 1052, in accordance with at least one aspect of the present disclosure. FIGS. 25A and 26A are logic flow diagrams of processes for controlling an end effector to reduce the amount of stress applied to the end effector drive mechanism(s), in accordance with at least one aspect of the present disclosure.

The processes 2600, 2601, 2650, 2651 can be executed by a control circuit of a computer system, such as the processor 158 of the robotic surgical system 150 illustrated in FIG. 3 or the control circuit 1532 of the control system 1533 illustrated in FIG. 9. Accordingly, the processes 2600, 2601, 2650, 2651 can be embodied as a set of computer-executable instructions stored in a memory 1534 (FIG. 9) that, when executed by the control circuit 1532, cause the computer system (e.g., the control system 1533) to perform the described steps. Further, although the processes 2600, 2601, 2650, 2651 depicted in FIGS. 25-26A are described as being executed by a control circuit 1532 of a control system 1533, this is merely for brevity, and it should be understood that the depicted processes 2600, 2601, 2650, 2651 can be executed by circuitry that can include a variety of hardware and/or software components and may be located in or associated with various systems integral or connected to a robotic surgical system 150.

In certain aspects illustrated in FIGS. 25 and 25A, the processes 2600, 2601 control whether the end effector 1052

47

is locked or unlocked according to the distance d_r between the end effector **1052** and the patient. Accordingly, a control circuit **1532** executing the processes **2600**, **2601** determines **2602** the distance d_r between the end effector **1052** and the patient. The control circuit **1532** can measure the distance d_r utilizing TOF, structured light, and other such techniques via the visualization system **1500** described under the heading SURGICAL VISUALIZATION SYSTEMS, for example.

Accordingly, the control circuit **1532** compares **2604** the distance d_r to a threshold distance. The control circuit **1532** can, for example, retrieve the threshold distance from a memory. In one aspect, the control circuit **1532** can determine whether the distance d_r is greater than or equal to the threshold distance. The threshold distance can correspond to the distance at which the control of the surgical tool is change from a gross control mode to a fine control mode. If the distance d_r is greater than or equal to the threshold, then the process **2600** proceeds along the YES branch and the control circuit **1532** causes the end effector **1052** to be in a locked **2606** configuration. If the distance d_r is less than the threshold, then the process **2600** proceeds along the NO branch and the control circuit **1532** unlocks **2608** the end effector **1052**.

In the process **2601**, however, an additional inquiry is made as to whether **2603** the end effector **1052** is in an unstressed position. If it is, the process **2601** proceeds along the YES branch and the control circuit **1532** locks **2607** the end effector **1052** in the unstressed position. However, if the process **2601** determines that the end effector **1052** is not in an unstressed position, the process **2601** proceeds along the NO branch and transitions **2605** the end effector **1052** to an unstressed position before locking **2607** the end effector **1052**.

In other aspects illustrated in FIGS. **26** and **26A**, the processes **2650**, **2651** control whether the end effector **1052** is locked or unlocked according to whether the robotic surgical system **150** is in the gross motion mode. In some aspects, whether the robotic surgical system **150** is in the gross motion mode or the fine motion mode depends upon the position of the surgical tool **1050** relative to the patient, as discussed above with respect to FIGS. **14** and **15**. Accordingly, a control circuit **1532** executing the processes **2650**, **2651** determines **2654** whether the gross motion mode for the robotic surgical system **150** is activated. In one aspect, the control circuit **1532** can determine whether the robotic surgical system **150** is in the gross motion mode by retrieving a current state variable from a memory, an output of a state machine, and so on. In some aspects, a control system (such as the control system **1533**) can maintain or update a current state variable or a state machine corresponding to the state (e.g., mode or position) of the robotic surgical system **150** and/or a surgical tool **1050** depending upon received input or actions taken by the robotic surgical system **150** and/or surgical tool **1050**. Therefore, in these aspects, the control circuit **1532** can determine **2654** whether the robotic surgical system **150** is in the gross motion state by retrieving the value of this variable or the output the state machine.

If the robotic surgical system **150** is in the gross motion mode, the process **2650** proceeds along the YES branch and the control circuit **1532** locks **2656** the end effector **1052**. If, however, the robotic surgical system **150** is not in the gross motion mode, then the process **2650** proceeds along the NO branch and the control circuit **1532** unlocks **2658** the end effector **1052**.

In the process **2651**, however, an additional inquiry is made as to whether **2653** the end effector **1052** is in an unstressed position. If it is, the process **2651** proceeds along

48

the YES branch and the control circuit **1532** locks **2657** the end effector **1052** in the unstressed position. However, if the process **2651** determines that the end effector **1052** is not in an unstressed position, the process **2651** proceeds along the NO branch and transitions **2655** the end effector **1052** to an unstressed position before locking **2657** the end effector **1052**.

In various aspects, a locked configuration is one that prevents the end effector **1052** for articulating, rotating, and/or actuating in response to a user input signal. The end effector **1052** can be locked mechanically, electronically via software control, or in any other manner that prevents control input (e.g., via the input control device **1000**) from causing the end effector **1052** to articulate, rotate, and/or open and close its jaws. In particular, the end effector **1052** can be locked in a manner that prevents the cable assembly from straining or otherwise exerting force on the end effector **1052**. As noted above, various systems and techniques for locking surgical drive mechanisms are described in U.S. Pat. No. 8,224,484. When the end effector **1052** is unlocked, it can be actuated or otherwise controlled by a user via, for example, an input control device **1000** to perform a surgical procedure, as described above under the heading INPUT CONTROL DEVICES.

In effect, the processes **2601**, **2651** illustrated in FIGS. **25A** and **26A** can prevent or minimize the strain on the robotic drive mechanisms by locking the joint of the end effector **1052** in an unstressed position when there would generally be no need to actuate the end effector **1052**, i.e., when the end effector **1052** is not in a close proximity to the patient. The unstressed position can include, for example, a position where the end effector **1052** is aligned with the longitudinal axis of the surgical tool shaft (i.e., the X_T axis illustrated in FIG. **7**).

Referring now to FIG. **27**, in one aspect, the control circuit **1532** can further be configured to control an indicator **2660** based upon the lock state of the surgical tool **1050**. In particular, the control circuit **1532** can be configured to shift the indicator **2660** between a first state and a second state according to whether the surgical tool **1050** is locked or unlocked. The indicator **2660** can include, for example, an LED configured to illuminate in different colors or in different patterns (e.g., flash when locked), a speaker assembly configured to emit sounds or alerts, or a display **160** (FIG. **3**) configured to present icons, graphics, or textual alerts. The indicator **2660** can be disposed on or associated with the end effector **1052**, the surgical tool **1050**, the surgeon's console **116**, **150** (FIGS. **1**, **2**, and **4**), and so on. For example, a control circuit **1532** executing either or both of the processes **2600**, **2650** can cause the indicator **2660** to illuminate in a first color when the surgical tool **1050** is locked **2606**, **2656** and a second color when the surgical tool **1050** is unlocked **2608**, **2658**.

Selectable Variable Response of Shaft Motion

Referring now to FIG. **28**, a graph **3001** represents four motion scaling profiles **3002**, **3004**, **3006**, **3008** of the motion of a surgical tool **1050** (FIG. **7**) with respect to a user input force **3010**. The X-axis represents the user input force **3010** and the Y-axis represents corresponding rates of motion **3012** of the surgical tool **1050** in response to the user input force **3010** for each of the motion scaling profiles **3002**, **3004**, **3006**, **3008**.

In at least one example, the user input force **3010** is detected by a sensor arrangement **1048** (FIG. **9**) in the base **1004** (FIG. **6**) of the input control device **1000**. When a user

49

actuates the space joint **1006** (FIG. 6), the input control device **1000** transmits a motion control signal to the control circuit **1532** (FIG. 9), for example. In at least one example, the motion control signal represents the value(s) of the user input force(s) **3010** detected by the sensor arrangement **1048**. The control circuit **1532** then causes the surgical tool **1050** to move in response to the motion control signal at rates of motion defined by the motion scaling profiles **3002**, **3004**, **3006**, **3008**.

As illustrated in FIG. 28, a given user input force **3010** yields a different rate of motion for each one of the motion scaling profiles **3002**, **3004**, **3006**, **3008**. For example, a first user input force **F1** yields a first rate of motion **V1** when the motion scaling profile **3004** is selected, and yields a second rate of motion **V2** when the motion scaling profile **3002** is selected.

FIG. 29 illustrates an example motion-scaling profile selector **3014** in the form of a dial that includes four settings corresponding to the four motion scaling profiles **3002**, **3004**, **3006**, **3008**. A user may select a desired motion scaling profile through the selector **3014**. Other forms of the selector **3014** are contemplated by the present disclosure. The selector **3014** can be integrated with the input control device **1000**. For example, the actuation buttons **1026**, **1028** (FIG. 6) of the input control device **1000** can be assigned to motion scaling profiles. In at least one example, the selector **3014** is in the form of a touch screen, which can be integrated with the input control device **1000**. Alternatively, as illustrated in FIG. 30, the selector **3014** can be implemented in a pedal device **3016** that includes pedals **3018**, **3020**, **3022**, for example, which can be assigned to various motion scaling profiles.

Although four motion scaling profiles are depicted in the graph **3001**, more or less than four motion scaling profiles can be utilized. In one example, various motion scaling profiles (e.g. **P1**, **P2**, . . . , **Pn**) can be stored in the memory **1534** (FIG. 9) in the form of a look up table **3024**, as illustrated in FIG. 31. The look up table **3024** represents the user input forces (e.g. **F1**, **F2**, . . . , **Fn**) and corresponding rates of motion ((e.g. V_{a1} , V_{a2} , . . . , V_{an}), (e.g. V_{b1} , V_{b2} , . . . , V_{bn}), (e.g. V_{z1} , V_{z2} , . . . , V_{zn})) that are available for each of the motion scaling profiles. Alternatively, various motion scaling profiles can be stored in the memory **1534** in the form of algorithms, or any other suitable form.

In the example of FIGS. 28 and 31, actual rates of motion **3012** of the surgical tool **1050** in response to user input forces **3010** are utilized to represent the motion scaling profiles **3002**, **3004**, **3006**, **3008**. In other examples, a multiplier or any other parameter of the motion of the surgical tool **1050** can be used to represent available motion scaling profiles of a surgical tool **1050**.

FIG. 32 depicts a process **3100** for moving a surgical tool **1050** and/or an end effector **1052** based on selected motion scaling profiles. In at least one example, the process **3100** is executed by a control circuit such as, for example, the control circuit **1532**. As illustrated in FIG. 32, the process **3100** includes receiving **3102** a user selection signal. In at least one example, the user selection signal is received **3102** by the control circuit **1532** from a motion-scaling profile selector **3014**. The received **3102** user selection signal may indicate a selection between a first motion scaling profile of the motion of the surgical tool **1050** and a second motion scaling profile of the motion of the surgical tool **1050**, wherein the first motion scaling profile is different than the second motion scaling profile. The process **3100** further

50

includes receiving **3104** a motion control signal from the input control device **1000** indicative of a user input force **3010**.

The process **3100** further includes causing **3106** the surgical tool **1050** to be moved in response to the motion control signal in accordance with the first motion scaling profile or the second motion scaling profile based on the user selection signal. Moving the surgical tool **1050** can be accomplished using one or more motors, for example, as described above in connection with FIGS. 1-6, for example.

In various examples, different motion scaling profiles are assigned to motions of the surgical tool **1050** along different directions. For example, a first motion scaling profile can be assigned to a motion of the surgical tool **1050** along the X_r axis, while a second motion scaling profile, different than the first motion scaling profile, can be assigned to a motion of the surgical tool **1050** along the Y_r axis. In other words, the user input forces **3010** can yield different rates of motion **3012** for motions of the surgical tool **1050** along different axes or for motions of the surgical tool **1050** in different directions. A control circuit such as, for example, the control circuit **1532** may determine a desired direction of motion through the sensor arrangement **1048** of the input control device **1000**. The control circuit **1532** may then select a suitable motion scaling profile based on the detected direction of motion.

As described above, a user may select from a number of available profiles of motion scaling using the motion-scaling profile selector **3014**, but the user-selected motion scaling profiles can be further tweaked or adjusted by the control circuit **1532** based upon certain factors such as, for example, the direction of motion of the surgical tool **1050**. Other factors are also considered such as, for example, whether the input control device **1000** is in a gross motion mode or a fine motion mode. In various examples, certain motion scaling profiles are only available to the user in only one of the gross motion mode and the fine motion mode.

For example, the motion scaling profiles **3002**, **3004**, **3006**, **3008** are gross motion scaling profiles that are available in a gross motion mode of the surgical input device **1000**, and are configured to scale the motion of the surgical tool **1050** to user input forces **3010**. Other suitable motion scaling profiles can be employed to scale the motion of the end effector **1052** to the user input forces **3010**, for example.

Further to the above, in certain examples, motion scaling profiles for a surgical tool **1050** and/or an end effector **1052** are automatically selected by a control circuit such as, for example, the control circuit **1532**. In one example, the motion scaling profiles can be automatically selected based on the distance between the surgical tool **1050** and a patient, in accordance with a process **3500**. As illustrated in FIG. 33, the process **3500** includes receiving **3502** a motion control signal from the input control device **1000** indicative of a user input force **3010**, and determining **3504** a distance d_r between the surgical tool and a patient, which can be accomplished using one or more of the techniques described above under the heading "Surgical Visualization Systems." In at least one example, the process **3500** may determine **3404** the distance d_r by transmitting an electromagnetic wave from the surgical tool **1050** to the patient, and calculating a time-of-flight of the electromagnetic wave reflected by the patient.

The process **3500** further includes selecting **3506** between predetermined motion scaling profiles based on the determined distance d_r . The process **3500** further includes causing **3508** the surgical tool **1050** to be moved in response to the motion control signal in accordance the selected motion

51

scaling profile. Moving the surgical tool **1050** can be accomplished using one or more motors, for example, as described above in connection with FIGS. **1-6**, for example.

In various aspects, the process **3500** further includes the distance d_t to a threshold distance. In at least one example, the threshold distance can be stored in a memory **1534**. The control circuit **1532** may retrieve the threshold distance from the memory **1534** and perform the comparison. In at least one example, the process **3500** includes selecting the first motion scaling profile if the distance is greater than or equal to the threshold distance. In another example, the process **3500** includes selecting the second motion scaling profile if the distance is less than or equal to the threshold distance.

Referring now to FIG. **34**, a process **3600** is depicted. In at least one example, the process **3600** is executed by a control circuit such as, for example, the control circuit **1532**. The process **3600** includes receiving **3602** a first motion control signal from the input control device **1000** indicative of a first user input force, and receiving a second motion control signal from the input control device **1000** indicative of a second user input force different than the first user input force. The process **3600** further includes causing **3606** the surgical tool **1050** to be moved at a predetermined rate of motion in response the first motion control signal, and causing **3608** the surgical tool **1050** to be moved at the same predetermined rate of motion in response the second motion control signal. In other words, two different user input forces may yield the same rate of motion of the surgical tool **1050**. In at least one example, a control circuit such as, for example, the control circuit **1532** may select the same rate of motion of the surgical tool **1050** in response to a first user input force in a gross motion mode, and in response to a second user input force in a fine motion mode.

EXAMPLES

Various aspects of the subject matter described herein are set out in the following numbered examples:

A list of Examples follows:

Example 1—A surgical system comprising a surgical tool, a motor operably coupled to the surgical tool, and a control circuit coupled to the motor. The control circuit is configured to receive an instrument motion control signal indicative of a user input, cause the motor to move the surgical tool in response to the instrument motion control signal, receive an input signal indicative of a distance between the surgical tool and tissue, and scale the movement of the surgical tool to the user input in accordance with the input signal.

Example 2—The surgical system of Example 1, wherein the control circuit is configured to scale the movement of the surgical tool to the user input while the distance is greater than or equal to a threshold.

Example 3—The surgical system of Example 2, wherein the control circuit is configured to deactivate the scaling of the movement of the surgical tool to the user input when the distance is below the threshold.

Example 4—The surgical system of Examples 2 or 3, wherein the threshold is a first threshold. The control circuit is configured to adjust the scaling in accordance with the distance while the distance is between the first threshold and a second threshold.

Example 5—The surgical system of any one of Examples 1-4, wherein the control circuit is configured to determine the distance between the surgical tool and the tissue by causing a transmission of an electromagnetic

52

wave from the surgical tool to the tissue and calculating a time-of-flight of the electromagnetic wave reflected by the tissue.

Example 6—The surgical system of any one of Examples 1-5, further comprising an input control device configured to transmit the instrument motion control signal to the control circuit.

Example 7—The surgical system of Example 6, wherein the input control device comprises a sensor for measuring a parameter of the user input.

Example 8—The surgical system of Example 7, wherein the sensor is a force sensor and the parameter is a force applied to the input control device.

Example 9—The surgical system of any one of Examples 1-8, wherein scaling the movement of the surgical tool comprises adjusting a force required to move the surgical tool at a given speed.

Example 10—A surgical system comprising a surgical tool, a motor operably coupled to the surgical tool, and a control circuit coupled to the motor. The control circuit is configured to receive an instrument motion control signal indicative of a user input, cause the motor to move the surgical tool in response to the instrument motion control signal, determine a distance between the surgical tool and tissue, and scale the movement of the surgical tool to the user input in accordance with the distance.

Example 11—The surgical system of Example 10, wherein the control circuit is configured to scale the movement of the surgical tool to the user input while the distance is greater than or equal to a threshold.

Example 12—The surgical system of Example 11, wherein the control circuit is configured to deactivate the scaling of the movement of the surgical tool to the user input when the distance is below the threshold.

Example 13—The surgical system of Examples 11 or 12, wherein the threshold is a first threshold. The control circuit is configured to adjust the scaling in accordance with the distance while the distance is between the first threshold and a second threshold.

Example 14—The surgical system of any one of Examples 10-13, wherein determining the distance between the surgical tool and the tissue comprises causing a transmission of an electromagnetic wave from the surgical tool to the tissue and calculating a time-of-flight of the electromagnetic wave reflected by the tissue.

Example 15—The surgical system of any one of Examples 10-14, further comprising an input control device configured to transmit the instrument motion control signal to the control circuit.

Example 16—The surgical system of Example 15, wherein the input control device comprises a sensor for measuring a parameter of the user input.

Example 17—The surgical system of Example 16, wherein the sensor is a force sensor and the parameter is a force applied to the input control device.

Example 18—A surgical system comprising a surgical tool, a motor operably coupled to the surgical tool, and a control circuit coupled to the motor. The control circuit is configured to receive an instrument motion control signal indicative of a user input, cause the motor to move the surgical tool in response to the instrument motion control signal, receive an input signal indicative of a distance between the surgical tool and tissue, and select between a gross motion mode and

53

a fine motion mode of the surgical tool based on distance between the surgical tool and the tissue.

Example 19—The surgical system of Example 18, wherein the control circuit is configured to select the gross motion mode when the input signal is indicative of a distance greater than or equal to a threshold. 5

Example 20—The surgical system of Example 18, wherein the control circuit is configured to select the fine motion mode when the input signal is indicative of a distance less than or equal to a threshold. 10

Another list of examples follow:

Example 1—A surgical visualization system for use with a robotic surgical system that includes a surgical tool movable with respect to a tissue of a patient in response to an instrument motion control signal. The surgical visualization system comprises a camera and a control circuit coupled to the camera. The control circuit is configured to determine a distance between the surgical tool and the tissue and adjust a magnification of the camera based on the distance between the surgical tool and the tissue. 15 20

Example 2—The surgical visualization system of Example 1, wherein adjusting the magnification of the camera comprises retrieving a magnification value from a memory. 25

Example 3—The surgical visualization system of Examples 1 or 2, wherein determining the distance between the surgical tool and the tissue comprises receiving a signal indicative of a distance value. 30

Example 4—The surgical visualization system of Examples 1 or 2, wherein determining the distance between the surgical tool and the tissue comprises causing a transmission of an electromagnetic wave to the tissue and calculating a time-of-flight of the electromagnetic wave reflected by the tissue. 35

Example 5—The surgical visualization system of any one of Examples 1-4, wherein the magnification is linearly scaled to movement of the surgical tool.

Example 6—The surgical visualization system of any one of Examples 1-4, wherein the magnification is non-linearly scaled to movement of the surgical tool. 40

Example 7—The surgical visualization system of any one of Examples 1-6, further comprising a toggling mechanism for switching the surgical visualization system between automatic magnification and manual magnification. 45

Example 8—A robotic surgical system comprising a surgical visualization system, an input control device, and a robotic surgical system component movable with respect to a tissue of a patient in response to an instrument motion control signal generated by the input control device in response to a user input. The robotic surgical system further comprises a control circuit configured to determine a distance between the robotic surgical system component and the tissue and set a field of view of the surgical visualization system in accordance with the distance between the robotic surgical system component and the tissue. 50 55

Example 9—The robotic surgical system of Example 8, wherein the robotic surgical system component comprises a camera. 60

Example 10—The robotic surgical system of Examples 8 or 9, wherein determining the distance between the robotic surgical system component and the tissue comprises causing a transmission of an electromagnetic wave to the tissue and calculating a time-of-flight of the electromagnetic wave reflected by the tissue. 65

54

Example 11—The robotic surgical system of Examples 8 or 9, wherein determining the distance between the robotic surgical system component and the tissue comprises receiving a signal indicative of a distance value.

Example 12—The robotic surgical system of any one of Examples 8-11, wherein setting the field of view of the surgical visualization system comprises gradually adjusting.

Example 13—The robotic surgical system of any one of Examples 8-11, wherein setting the field of view of the surgical visualization system comprising selecting between a first field of view and a second field of view.

Example 14—A robotic surgical system comprising a surgical visualization system, an input control device, and a robotic surgical system component movable with respect to a tissue of a patient in response to an instrument motion control signal generated by the input control device in response to a user input. The robotic surgical system further comprises a control circuit configured to determine a distance between the robotic surgical system component and the tissue, select between a gross motion mode and a fine motion mode of the robotic surgical system component based on the distance between the robotic surgical system component and the tissue, and increase a field of view of the surgical visualization system in the gross motion mode.

Example 15—The robotic surgical system of Example 14, wherein the robotic surgical system component comprises a camera.

Example 16—The robotic surgical system of Examples 14 or 15, wherein determining the distance between the robotic surgical system component and the tissue comprises causing a transmission of an electromagnetic wave to the tissue and calculating a time-of-flight of the electromagnetic wave reflected by the tissue.

Example 17—The robotic surgical system of Examples 14 or 15, wherein determining the distance between the robotic surgical system component and the tissue comprises receiving a signal indicative of a distance value.

Example 18—The robotic surgical system of any one of Examples 14-17, wherein increasing the field of view is a gradual increase.

Example 19—A robotic surgical system comprising a surgical visualization system and a surgical tool movable with respect to a tissue of a patient. The robotic surgical system further comprises a control circuit configured to receive a user input signal indicative of a user input identifying a target location in the tissue, identify a target zone with respect to the target location, determine a distance between the surgical tool and the target zone, and select between a gross motion mode and a fine motion mode of the surgical tool based on the distance between the surgical tool and the target zone.

Example 20—The robotic surgical system of Example 19, wherein the control circuit is configured to cause the surgical tool to automatically return to the target zone.

Another list of examples follow:

Example 1—A robotic surgical system comprising an end effector movable relative to a tissue of a patient. The robotic surgical system further comprises a control circuit configured to determine a distance between the end effector and the tissue and cause the end effector to be transitioned between a locked configuration and an unlocked configuration based on the distance.

Example 2—The robotic surgical system of Example 1, wherein determining the distance between the end effector and the tissue comprises transmitting an elec-

55

tromagnetic wave from the end effector to the tissue and calculating a time-of-flight of the electromagnetic wave reflected by the tissue.

Example 3—The robotic surgical system of Examples 1 or 2, wherein the control circuit is configured to cause the end effector to be in the locked configuration if the distance is greater than or equal to a predetermined threshold.

Example 4—The robotic surgical system of Examples 1 or 2, wherein the control circuit is configured to cause the end effector to be in the unlocked configuration if the distance is less than or equal to a predetermined threshold.

Example 5—The robotic surgical system of any one of Examples 1-4, further comprising an indicator. The indicator comprises a first state representing the locked configuration and a second state representing the unlocked configuration. The control circuit is configured to switch the indicator between the first state and the second state based on the distance.

Example 6—The robotic surgical system of Example 5, wherein the indicator is disposed on the end effector.

Example 7—The robotic surgical system of any one of Examples 1 or 3-6, wherein determining the distance between the end effector and the tissue comprises receiving an input signal indicative of the distance.

Example 8—The robotic surgical system of any one of Examples 1-7, wherein the locked configuration comprises an electronic lock.

Example 9—A robotic surgical system comprising an end effector movable relative to a tissue of a patient. The robotic surgical system further comprises a control circuit configured to determine a distance between the end effector and the tissue, determine that the end effector is in an unstressed position, and maintain the end effector in a locked configuration as long as the distance remains greater than or equal to a predetermined threshold.

Example 10—The robotic surgical system of Example 9, wherein determining the distance between the end effector and the tissue comprises transmitting an electromagnetic wave from the end effector to the tissue and calculating a time-of-flight of the electromagnetic wave reflected by the tissue.

Example 11—The robotic surgical system of Examples 9 or 10, wherein the control circuit is configured to cause the end effector to be in an unlocked configuration if the distance is less than the predetermined threshold.

Example 12—The robotic surgical system of any one of Examples 9-11, further comprising an indicator. The indicator comprises a first state representing the locked configuration and a second state representing an unlocked configuration. The control circuit is configured to switch the indicator between the first state and the second state based on the distance.

Example 13—The robotic surgical system of Example 12, wherein the indicator is disposed on the end effector.

Example 14—The robotic surgical system of any one of Examples 9 or 11-13, wherein determining the distance between the end effector and the tissue comprises receiving an input signal indicative of the distance.

Example 15—The robotic surgical system of any one of Examples 9-14, wherein the locked configuration comprises an electronic lock.

Example 16—A robotic surgical system comprising an end effector movable relative to a tissue of a patient. The robotic surgical system further comprises a control

56

circuit configured to determine a distance between the end effector and the tissue, determine that the end effector is in a stressed position, cause the end effector to be transitioned from the stressed position to an unstressed position, cause the end effector to be in a locked configuration in the unstressed position, and maintain the end effector in the locked configuration as long as the distance remains greater than or equal to a predetermined threshold.

Example 17—The robotic surgical system of Example 16, wherein determining the distance between the end effector and the tissue comprises transmitting an electromagnetic wave from the end effector to the tissue and calculating a time-of-flight of the electromagnetic wave reflected by the tissue.

Example 18—The robotic surgical system of Examples 16 or 17, wherein the control circuit is configured to cause the end effector to be in an unlocked configuration if the distance is less than the predetermined threshold.

Example 19—The robotic surgical system of Example 16, further comprising an indicator. The indicator comprises a first state representing the locked configuration and a second state representing an unlocked configuration. The control circuit is configured to switch the indicator between the first state and the second state based on the distance.

Example 20—The robotic surgical system of any one of Examples 16, 18, or 19, wherein determining the distance between the end effector and the tissue comprises receiving an input signal indicative of the distance.

Another list of examples follow:

Example 1—A robotic surgical system for treating a patient, the robotic surgical system comprises a surgical tool movable relative to the patient and a user input device comprising a base and a controller movable relative to the base to effect a motion of the surgical tool in response to a user input force. The robotic surgical system further comprises a control circuit configured to receive a user selection signal indicative of a selection between a first motion scaling profile of the motion of the surgical tool and a second motion scaling profile of the motion of the surgical tool, receive a motion control signal from the user input device indicative of a user input force, and cause the surgical tool to be moved in response to the motion control signal in accordance with the first motion scaling profile or the second motion scaling profile based on the user selection signal. The first motion scaling profile is different than the second motion scaling profile.

Example 2—The robotic surgical system of Example 1, wherein the base is stationary.

Example 3—The robotic surgical system of Examples 1 or 2, wherein the selection is made using a dial.

Example 4—The robotic surgical system of Examples 1 or 2, wherein the selection is made using a pedal assembly.

Example 5—The robotic surgical system of Examples 1 or 2, wherein the selection is made using a touch screen.

Example 6—The robotic surgical system of any one of Examples 1-5, wherein the user input device comprises a force sensor for measuring the user input force.

Example 7—A robotic surgical system for treating a patient, the robotic surgical system comprising a surgical tool movable relative to the patient and a user input device comprising a base and a controller mov-

57

able relative to the base to effect a motion of the surgical tool in response to a user input force. The robotic surgical system further comprises a control circuit configured to determine a distance between the surgical tool and the patient, receive a motion control signal from the user input device indicative of the user input force, and cause the surgical tool to be moved in response to the motion control signal in accordance with a first motion scaling profile of the motion of the surgical tool or a second motion scaling profile of the motion of the surgical tool based on the distance between the surgical tool and the patient. The first motion scaling profile is different than the second motion scaling profile.

Example 8—The robotic surgical system of Example 7, wherein determining the distance between the surgical tool and the patient comprises transmitting an electromagnetic wave from the surgical tool to the patient and calculating a time-of-flight of the electromagnetic wave reflected by the patient.

Example 9—The robotic surgical system of Example 7, wherein determining the distance between the surgical tool and the patient comprises receiving an input signal indicative of the distance.

Example 10—The robotic surgical system of any one of Examples 7-9, wherein the control circuit is configured to compare the distance to a threshold distance.

Example 11—The robotic surgical system of Example 10, wherein the control circuit is configured to select the first motion scaling profile if the distance is greater than or equal to the threshold distance.

Example 12—The robotic surgical system of Example 10, wherein the control circuit is configured to select the second motion scaling profile if the distance is less than or equal to the threshold distance.

Example 13—A robotic surgical system for treating a patient, the robotic surgical system comprising a surgical tool and a user input device configured to cause the surgical tool to move relative to the patient in response to user input forces. The robotic surgical system further comprise a control circuit configured to receive a first motion control signal from the user input device indicative of a first user input force, receive a second motion control signal from the user input device indicative of a second user input force different than the first user input force, cause the surgical tool to be moved at a predetermined rate of motion in response the first motion control signal, and cause the surgical tool to be moved at the predetermined rate of motion in response the second motion control signal.

Example 14—The robotic surgical system of Example 13, wherein the second user input force is greater than the first user input force.

Example 15—The robotic surgical system of Examples 13 or 14, wherein the control circuit is configured to cause the surgical tool to be moved at the predetermined rate of motion in response the first motion control signal in a gross motion mode of the user input device.

Example 16—The robotic surgical system of any one of Examples 13-15, wherein the control circuit is configured to cause the surgical tool to be moved at the predetermined rate of motion in response the second motion control signal in a fine motion mode of the user input device.

Example 17—The robotic surgical system of any one of Examples 13-16, wherein the user input device com-

58

prises a base and a controller movable relative to the base in response to the user input forces.

Example 18—The robotic surgical system of Example 17, wherein the base is stationary.

Example 19—The robotic surgical system of any one of Examples 13-18, wherein the user input device comprises a force sensor for measuring the user input forces.

While several forms have been illustrated and described, it is not the intention of Applicant to restrict or limit the scope of the appended claims to such detail. Numerous modifications, variations, changes, substitutions, combinations, and equivalents to those forms may be implemented and will occur to those skilled in the art without departing from the scope of the present disclosure. Moreover, the structure of each element associated with the described forms can be alternatively described as a means for providing the function performed by the element. Also, where materials are disclosed for certain components, other materials may be used. It is therefore to be understood that the foregoing description and the appended claims are intended to cover all such modifications, combinations, and variations as falling within the scope of the disclosed forms. The appended claims are intended to cover all such modifications, variations, changes, substitutions, modifications, and equivalents.

The foregoing detailed description has set forth various forms of the devices and/or processes via the use of block diagrams, flowcharts, and/or examples. Insofar as such block diagrams, flowcharts, and/or examples contain one or more functions and/or operations, it will be understood by those within the art that each function and/or operation within such block diagrams, flowcharts, and/or examples can be implemented, individually and/or collectively, by a wide range of hardware, software, firmware, or virtually any combination thereof. Those skilled in the art will recognize that some aspects of the forms disclosed herein, in whole or in part, can be equivalently implemented in integrated circuits, as one or more computer programs running on one or more computers (e.g., as one or more programs running on one or more computer systems), as one or more programs running on one or more processors (e.g., as one or more programs running on one or more microprocessors), as firmware, or as virtually any combination thereof, and that designing the circuitry and/or writing the code for the software and or firmware would be well within the skill of one of skill in the art in light of this disclosure. In addition, those skilled in the art will appreciate that the mechanisms of the subject matter described herein are capable of being distributed as one or more program products in a variety of forms, and that an illustrative form of the subject matter described herein applies regardless of the particular type of signal bearing medium used to actually carry out the distribution.

Instructions used to program logic to perform various disclosed aspects can be stored within a memory in the system, such as dynamic random access memory (DRAM), cache, flash memory, or other storage. Furthermore, the instructions can be distributed via a network or by way of other computer readable media. Thus a machine-readable medium may include any mechanism for storing or transmitting information in a form readable by a machine (e.g., a computer), but is not limited to, floppy diskettes, optical disks, compact disc, read-only memory (CD-ROMs), and magneto-optical disks, read-only memory (ROMs), random access memory (RAM), erasable programmable read-only memory (EPROM), electrically erasable programmable

read-only memory (EEPROM), magnetic or optical cards, flash memory, or a tangible, machine-readable storage used in the transmission of information over the Internet via electrical, optical, acoustical or other forms of propagated signals (e.g., carrier waves, infrared signals, digital signals, etc.). Accordingly, the non-transitory computer-readable medium includes any type of tangible machine-readable medium suitable for storing or transmitting electronic instructions or information in a form readable by a machine (e.g., a computer).

As used in any aspect herein, the term “control circuit” may refer to, for example, hardwired circuitry, programmable circuitry (e.g., a computer processor including one or more individual instruction processing cores, processing unit, processor, microcontroller, microcontroller unit, controller, digital signal processor (DSP), programmable logic device (PLD), programmable logic array (PLA), or field programmable gate array (FPGA)), state machine circuitry, firmware that stores instructions executed by programmable circuitry, and any combination thereof. The control circuit may, collectively or individually, be embodied as circuitry that forms part of a larger system, for example, an integrated circuit (IC), an application-specific integrated circuit (ASIC), a system on-chip (SoC), desktop computers, laptop computers, tablet computers, servers, smart phones, etc. Accordingly, as used herein “control circuit” includes, but is not limited to, electrical circuitry having at least one discrete electrical circuit, electrical circuitry having at least one integrated circuit, electrical circuitry having at least one application specific integrated circuit, electrical circuitry forming a general purpose computing device configured by a computer program (e.g., a general purpose computer configured by a computer program which at least partially carries out processes and/or devices described herein, or a microprocessor configured by a computer program which at least partially carries out processes and/or devices described herein), electrical circuitry forming a memory device (e.g., forms of random access memory), and/or electrical circuitry forming a communications device (e.g., a modem, communications switch, or optical-electrical equipment). Those having skill in the art will recognize that the subject matter described herein may be implemented in an analog or digital fashion or some combination thereof.

As used in any aspect herein, the term “logic” may refer to an app, software, firmware and/or circuitry configured to perform any of the aforementioned operations. Software may be embodied as a software package, code, instructions, instruction sets and/or data recorded on non-transitory computer readable storage medium. Firmware may be embodied as code, instructions or instruction sets and/or data that are hard-coded (e.g., nonvolatile) in memory devices.

As used in any aspect herein, the terms “component,” “system,” “module” and the like can refer to a computer-related entity, either hardware, a combination of hardware and software, software, or software in execution.

As used in any aspect herein, an “algorithm” refers to a self-consistent sequence of steps leading to a desired result, where a “step” refers to a manipulation of physical quantities and/or logic states which may, though need not necessarily, take the form of electrical or magnetic signals capable of being stored, transferred, combined, compared, and otherwise manipulated. It is common usage to refer to these signals as bits, values, elements, symbols, characters, terms, numbers, or the like. These and similar terms may be associated with the appropriate physical quantities and are merely convenient labels applied to these quantities and/or states.

A network may include a packet switched network. The communication devices may be capable of communicating with each other using a selected packet switched network communications protocol. One example communications protocol may include an Ethernet communications protocol which may be capable permitting communication using a Transmission Control Protocol/Internet Protocol (TCP/IP). The Ethernet protocol may comply or be compatible with the Ethernet standard published by the Institute of Electrical and Electronics Engineers (IEEE) titled “IEEE 802.3 Standard”, published in December, 2008 and/or later versions of this standard. Alternatively or additionally, the communication devices may be capable of communicating with each other using an X.25 communications protocol. The X.25 communications protocol may comply or be compatible with a standard promulgated by the International Telecommunication Union-Telecommunication Standardization Sector (ITU-T). Alternatively or additionally, the communication devices may be capable of communicating with each other using a frame relay communications protocol. The frame relay communications protocol may comply or be compatible with a standard promulgated by Consultative Committee for International Telegraph and Telephone (CCITT) and/or the American National Standards Institute (ANSI). Alternatively or additionally, the transceivers may be capable of communicating with each other using an Asynchronous Transfer Mode (ATM) communications protocol. The ATM communications protocol may comply or be compatible with an ATM standard published by the ATM Forum titled “ATM-MPLS Network Interworking 2.0” published August 2001, and/or later versions of this standard. Of course, different and/or after-developed connection-oriented network communication protocols are equally contemplated herein.

Unless specifically stated otherwise as apparent from the foregoing disclosure, it is appreciated that, throughout the foregoing disclosure, discussions using terms such as “processing,” “computing,” “calculating,” “determining,” “displaying,” or the like, refer to the action and processes of a computer system, or similar electronic computing device, that manipulates and transforms data represented as physical (electronic) quantities within the computer system’s registers and memories into other data similarly represented as physical quantities within the computer system memories or registers or other such information storage, transmission or display devices.

One or more components may be referred to herein as “configured to,” “configurable to,” “operable/operative to,” “adapted/adaptable,” “able to,” “conformable/conformed to,” etc. Those skilled in the art will recognize that “configured to” can generally encompass active-state components and/or inactive-state components and/or standby-state components, unless context requires otherwise.

The terms “proximal” and “distal” are used herein with reference to a clinician manipulating the handle portion of the surgical instrument. The term “proximal” refers to the portion closest to the clinician and the term “distal” refers to the portion located away from the clinician. It will be further appreciated that, for convenience and clarity, spatial terms such as “vertical,” “horizontal,” “up,” and “down” may be used herein with respect to the drawings. However, surgical instruments are used in many orientations and positions, and these terms are not intended to be limiting and/or absolute.

Those skilled in the art will recognize that, in general, terms used herein, and especially in the appended claims (e.g., bodies of the appended claims) are generally intended as “open” terms (e.g., the term “including” should be

61

interpreted as “including but not limited to,” the term “having” should be interpreted as “having at least,” the term “includes” should be interpreted as “includes but is not limited to,” etc.). It will be further understood by those within the art that if a specific number of an introduced claim recitation is intended, such an intent will be explicitly recited in the claim, and in the absence of such recitation no such intent is present. For example, as an aid to understanding, the following appended claims may contain usage of the introductory phrases “at least one” and “one or more” to introduce claim recitations. However, the use of such phrases should not be construed to imply that the introduction of a claim recitation by the indefinite articles “a” or “an” limits any particular claim containing such introduced claim recitation to claims containing only one such recitation, even when the same claim includes the introductory phrases “one or more” or “at least one” and indefinite articles such as “a” or “an” (e.g., “a” and/or “an” should typically be interpreted to mean “at least one” or “one or more”); the same holds true for the use of definite articles used to introduce claim recitations.

In addition, even if a specific number of an introduced claim recitation is explicitly recited, those skilled in the art will recognize that such recitation should typically be interpreted to mean at least the recited number (e.g., the bare recitation of “two recitations,” without other modifiers, typically means at least two recitations, or two or more recitations). Furthermore, in those instances where a convention analogous to “at least one of A, B, and C, etc.” is used, in general such a construction is intended in the sense one having skill in the art would understand the convention (e.g., “a system having at least one of A, B, and C” would include but not be limited to systems that have A alone, B alone, C alone, A and B together, A and C together, B and C together, and/or A, B, and C together, etc.). In those instances where a convention analogous to “at least one of A, B, or C, etc.” is used, in general such a construction is intended in the sense one having skill in the art would understand the convention (e.g., “a system having at least one of A, B, or C” would include but not be limited to systems that have A alone, B alone, C alone, A and B together, A and C together, B and C together, and/or A, B, and C together, etc.). It will be further understood by those within the art that typically a disjunctive word and/or phrase presenting two or more alternative terms, whether in the description, claims, or drawings, should be understood to contemplate the possibilities of including one of the terms, either of the terms, or both terms unless context dictates otherwise. For example, the phrase “A or B” will be typically understood to include the possibilities of “A” or “B” or “A and B.”

With respect to the appended claims, those skilled in the art will appreciate that recited operations therein may generally be performed in any order. Also, although various operational flow diagrams are presented in a sequence(s), it should be understood that the various operations may be performed in other orders than those which are illustrated, or may be performed concurrently. Examples of such alternate orderings may include overlapping, interleaved, interrupted, reordered, incremental, preparatory, supplemental, simultaneous, reverse, or other variant orderings, unless context dictates otherwise. Furthermore, terms like “responsive to,” “related to,” or other past-tense adjectives are generally not intended to exclude such variants, unless context dictates otherwise.

It is worthy to note that any reference to “one aspect,” “an aspect,” “an exemplification,” “one exemplification,” and

62

the like means that a particular feature, structure, or characteristic described in connection with the aspect is included in at least one aspect. Thus, appearances of the phrases “in one aspect,” “in an aspect,” “in an exemplification,” and “in one exemplification” in various places throughout the specification are not necessarily all referring to the same aspect. Furthermore, the particular features, structures or characteristics may be combined in any suitable manner in one or more aspects.

Any patent application, patent, non-patent publication, or other disclosure material referred to in this specification and/or listed in any Application Data Sheet is incorporated by reference herein, to the extent that the incorporated materials is not inconsistent herewith. As such, and to the extent necessary, the disclosure as explicitly set forth herein supersedes any conflicting material incorporated herein by reference. Any material, or portion thereof, that is said to be incorporated by reference herein, but which conflicts with existing definitions, statements, or other disclosure material set forth herein will only be incorporated to the extent that no conflict arises between that incorporated material and the existing disclosure material.

In summary, numerous benefits have been described which result from employing the concepts described herein. The foregoing description of the one or more forms has been presented for purposes of illustration and description. It is not intended to be exhaustive or limiting to the precise form disclosed. Modifications or variations are possible in light of the above teachings. The one or more forms were chosen and described in order to illustrate principles and practical application to thereby enable one of ordinary skill in the art to utilize the various forms and with various modifications as are suited to the particular use contemplated. It is intended that the claims submitted herewith define the overall scope.

What is claimed is:

1. A surgical visualization system for use with a robotic surgical system that includes a surgical tool movable with respect to a tissue of a patient in response to an instrument motion control signal, wherein the surgical visualization system comprises:

- a camera; and
- a control circuit coupled to the camera, wherein the control circuit is configured to:
 - determine a distance between the surgical tool and the tissue;
 - adjust a magnification of the camera based on the distance between the surgical tool and the tissue;
 - receive an instrument motion control signal indicative of an applied user input force and an applied user input motion;
 - automatically select between a gross motion mode and a fine motion mode of the surgical tool based on the adjusted magnification, a direction of motion of the surgical tool, the applied user input force and the applied user input motion, wherein a first determined force associated with the fine motion mode is different from a second determined force associated with the gross motion mode; and
 - cause the surgical tool to move at a first velocity in response to an application of the first determined force and a second velocity in response to an application of the second determined force, wherein the first velocity is the same as the second velocity.

2. The surgical visualization system of claim 1, wherein adjusting the magnification of the camera comprises retrieving a magnification value from a memory.

63

3. The surgical visualization system of claim 1, wherein determining the distance between the surgical tool and the tissue comprises receiving a signal indicative of a distance value.

4. The surgical visualization system of claim 1, wherein determining the distance between the surgical tool and the tissue comprises:

causing a transmission of an electromagnetic wave to the tissue; and

calculating a time-of-flight of the electromagnetic wave reflected by the tissue.

5. The surgical visualization system of claim 1, wherein the magnification is linearly scaled to movement of the surgical tool.

6. The surgical visualization system of claim 1, wherein the magnification is non-linearly scaled to movement of the surgical tool.

7. The surgical visualization system of claim 1, further comprising a display configured to switch the surgical visualization system between automatic magnification and manual magnification.

8. The robotic surgical system of claim 1, wherein the surgical tool comprises at least one of a dissector, a stapler, a grasper, a clip applier, and an energy device, or combinations thereof.

9. The robotic surgical system of claim 8, wherein the control circuit is further configured to:

receive an input from a user operating within a working volume of the robotic surgical system; and

cause the surgical tool to traverse a distance within an operative space of a patient in response to the received input, wherein the distance traversed by the surgical tool within the operative space of the patient differs based on a scale of motion set by the control circuit.

10. A robotic surgical system, comprising:

a surgical visualization system;

an input control device;

a robotic surgical system component movable with respect to a tissue of a patient in response to an instrument motion control signal generated by the input control device in response to a user input; and

a control circuit configured to:

determine a distance between the robotic surgical system component and the tissue;

set a field of view of the surgical visualization system in accordance with the distance between the robotic surgical system component and the tissue;

receive the instrument motion control signal indicative of an applied user input force and an applied user input motion;

automatically scale a movement of the robotic surgical system component between a gross motion mode and a fine motion mode based on the determined distance, a direction of motion of the surgical system component, the applied user input force, and the applied user input motion, wherein a first determined force associated with the fine motion mode is different from a second determined force associated with the gross motion mode; and

cause the surgical system component to move at a first velocity in response to an application of the first determined force and a second velocity in response to an application of the second determined force, wherein the first velocity is the same as the second velocity.

11. The robotic surgical system of claim 10, wherein the robotic surgical system component comprises a camera.

64

12. The robotic surgical system of claim 10, wherein determining the distance between the robotic surgical system component and the tissue comprises:

causing a transmission of an electromagnetic wave to the tissue; and

calculating a time-of-flight of the electromagnetic wave reflected by the tissue.

13. The robotic surgical system of claim 10, wherein determining the distance between the robotic surgical system component and the tissue comprises receiving a signal indicative of a distance value.

14. The robotic surgical system of claim 10, wherein setting the field of view of the surgical visualization system comprises gradually adjusting.

15. The robotic surgical system of claim 10, wherein setting the field of view of the surgical visualization system comprising selecting between a first field of view and a second field of view.

16. A robotic surgical system, comprising:

a surgical visualization system;

an input control device;

a robotic surgical system component movable with respect to a tissue of a patient in response to an instrument motion control signal generated by the input control device in response to a user input; and

a control circuit configured to:

receive the instrument motion control signal indicative of an applied user input force and an applied user input motion;

determine a distance between the robotic surgical system component and the tissue;

automatically select between a gross motion mode and a fine motion mode of the robotic surgical system component based on the distance between the robotic surgical system component and the tissue, a direction of motion of the robotic surgical system component, the applied user input force, and the applied user input motion, wherein, in the gross motion mode, the robotic surgical system component is configured for a first amount of motion at a first velocity based on the user input, wherein, in the fine motion mode, the robotic surgical system component is configured for a second amount of motion at a second velocity based on the user input, wherein the first amount of motion is different than the second amount of motion, and wherein the first velocity is the same as the second velocity; and

increase a field of view of the surgical visualization system in the gross motion mode.

17. The robotic surgical system of claim 16, wherein the robotic surgical system component comprises a camera.

18. The robotic surgical system of claim 16, wherein determining the distance between the robotic surgical system component and the tissue comprises:

causing a transmission of an electromagnetic wave to the tissue; and

calculating a time-of-flight of the electromagnetic wave reflected by the tissue.

19. The robotic surgical system of claim 16, wherein determining the distance between the robotic surgical system component and the tissue comprises receiving a signal indicative of a distance value.

20. The robotic surgical system of claim 16, wherein increasing the field of view is a gradual increase.

65**66**

- 21.** A robotic surgical system, comprising:
 a surgical visualization system;
 a surgical tool movable with respect to a tissue of a patient; and
 a control circuit configured to: 5
 receive a user input signal indicative of an applied user
 input force, an applied user input motion, and a target
 location in the tissue;
 identify a target zone with respect to the target location;
 determine a distance between the surgical tool and the 10
 target zone; and
 automatically select between a gross motion mode and
 a fine motion mode of the surgical tool based on the
 distance between the surgical tool and the target
 zone, a direction of motion of the surgical tool, the 15
 applied user input force, and the applied user input
 motion, wherein, in the gross motion mode, motion
 of the surgical tool is scaled differently than the fine
 motion mode, wherein the surgical tool travels at a
 first velocity in response to a first user input force in 20
 the gross motion mode and a second velocity in
 response to a second user input force in the fine
 motion mode, wherein the first velocity is the same
 as the second velocity.
- 22.** The robotic surgical system of claim **21**, wherein the 25
 control circuit is configured to cause the surgical tool to
 automatically return to the target zone.

* * * * *