



(12) **United States Patent**
Ikeda

(10) **Patent No.:** **US 12,167,044 B2**
(45) **Date of Patent:** ***Dec. 10, 2024**

(54) **IMAGE PROCESSING DEVICE AND IMAGE PROCESSING METHOD**

(71) Applicant: **Sony Group Corporation**, Tokyo (JP)

(72) Inventor: **Masaru Ikeda**, Kanagawa (JP)

(73) Assignee: **SONY GROUP CORPORATION**, Tokyo (JP)

(*) Notice: Subject to any disclaimer, the term of this patent is extended or adjusted under 35 U.S.C. 154(b) by 0 days.

This patent is subject to a terminal disclaimer.

(21) Appl. No.: **18/374,675**

(22) Filed: **Sep. 29, 2023**

(65) **Prior Publication Data**

US 2024/0031610 A1 Jan. 25, 2024

Related U.S. Application Data

(63) Continuation of application No. 18/119,316, filed on Mar. 9, 2023, now Pat. No. 11,838,556, which is a (Continued)

(30) **Foreign Application Priority Data**

Jun. 28, 2011 (JP) 2011-143461
Nov. 1, 2011 (JP) 2011-240550

(Continued)

(51) **Int. Cl.**

H04N 19/80 (2014.01)
H04N 19/117 (2014.01)

(Continued)

(52) **U.S. Cl.**

CPC **H04N 19/80** (2014.11); **H04N 19/117** (2014.11); **H04N 19/124** (2014.11);

(Continued)

(58) **Field of Classification Search**

CPC .. H04N 19/117; H04N 19/124; H04N 19/136; H04N 19/176; H04N 19/182;

(Continued)

(56) **References Cited**

U.S. PATENT DOCUMENTS

7,167,522 B2 1/2007 Webb
10,291,937 B2* 5/2019 Ikeda H04N 19/124

(Continued)

FOREIGN PATENT DOCUMENTS

CN 1767650 B 10/2010
EP 1613095 A2 1/2006

(Continued)

OTHER PUBLICATIONS

Office Action issued Jun. 5, 2018 in Japanese Patent Application No. 2016-256508, 3 pages.

(Continued)

Primary Examiner — Kathleen M Walsh

(74) *Attorney, Agent, or Firm* — XSENSUS LLP

(57) **ABSTRACT**

The present technology relates to an image processing device and an image processing method which allow a deblocking filtering process to apply filtering appropriately. A pixel ($p0_i$) of which the value is 255 (solid line) before a deblocking process changes greatly to 159 (dot line) after a conventional deblocking process. Therefore, a clipping process having a clipping value of 10 is performed in strong filtering, whereby the pixel ($p0_i$) of which the value is 255 (solid line) before the deblocking process becomes 245 (bold line). Thus, a change in the pixel value occurring in the conventional technique can be suppressed as much as possible. This disclosure can be applied to an image processing device, for example.

18 Claims, 36 Drawing Sheets

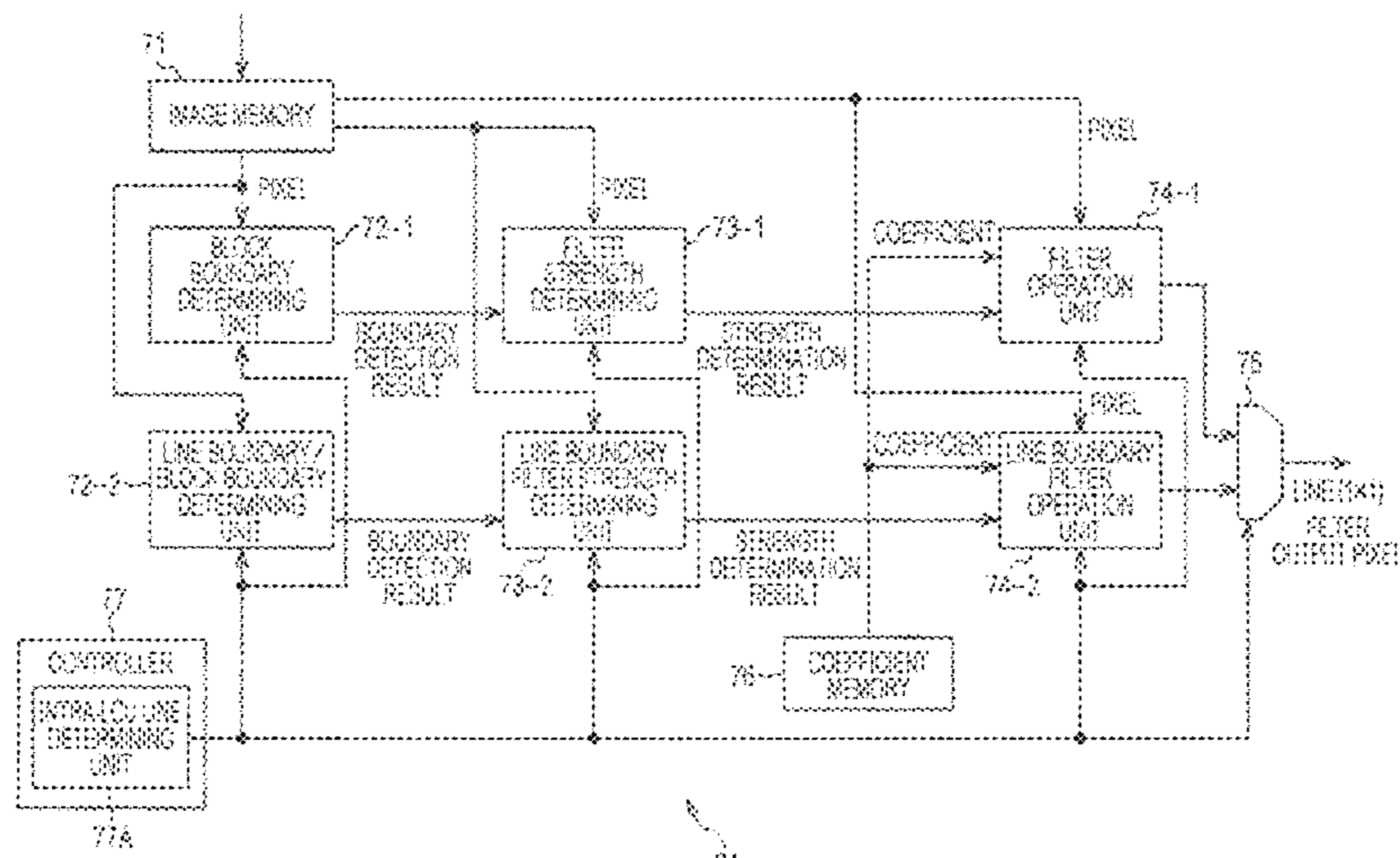

Related U.S. Application Data

continuation of application No. 17/324,110, filed on May 19, 2021, now Pat. No. 11,647,231, which is a continuation of application No. 16/266,126, filed on Feb. 4, 2019, now Pat. No. 11,051,043, which is a continuation of application No. 14/123,375, filed as application No. PCT/JP2012/063606 on May 28, 2012, now Pat. No. 10,291,937.

(30) **Foreign Application Priority Data**

Nov. 7, 2011 (JP) 2011-243839
Jan. 19, 2012 (JP) 2012-009326

(51) **Int. Cl.**

H04N 19/124 (2014.01)
H04N 19/136 (2014.01)
H04N 19/182 (2014.01)
H04N 19/42 (2014.01)
H04N 19/82 (2014.01)
H04N 19/86 (2014.01)
H04N 19/176 (2014.01)

(52) **U.S. Cl.**

CPC *H04N 19/136* (2014.11); *H04N 19/182* (2014.11); *H04N 19/42* (2014.11); *H04N 19/82* (2014.11); *H04N 19/86* (2014.11); *H04N 19/176* (2014.11)

(58) **Field of Classification Search**

CPC H04N 19/42; H04N 19/80; H04N 19/82; H04N 19/86
USPC 375/240.29
See application file for complete search history.

(56) **References Cited**

U.S. PATENT DOCUMENTS

10,298,958 B2 * 5/2019 Ikeda H04N 19/42
11,039,172 B2 * 6/2021 Ikeda H04N 19/117
11,051,043 B2 * 6/2021 Ikeda H04N 19/80
11,647,231 B2 * 5/2023 Ikeda H04N 19/82
375/240.29
11,838,556 B2 * 12/2023 Ikeda H04N 19/42
2005/0276505 A1 12/2005 Raveendran
2006/0133504 A1 6/2006 Jung et al.
2007/0189735 A1 8/2007 Kawashima et al.
2008/0317377 A1 * 12/2008 Saigo H04N 21/42202
382/274
2009/0052555 A1 2/2009 Mak-Fan et al.
2009/0087111 A1 4/2009 Noda et al.
2011/0026611 A1 2/2011 Kenji
2012/0121188 A1 5/2012 Kenji
2013/0028531 A1 1/2013 Sato
2013/0051477 A1 2/2013 Sasaki
2013/0071039 A1 3/2013 Sato
2013/0216149 A1 8/2013 Sato
2013/0251032 A1 9/2013 Tanaka
2013/0251050 A1 9/2013 Ikeda et al.
2013/0259142 A1 10/2013 Ikeda et al.
2013/0294525 A1 11/2013 Norkin et al.
2013/0301739 A1 11/2013 Sato
2013/0301743 A1 11/2013 Ikeda et al.
2013/0301942 A1 11/2013 Kondo
2013/0322525 A1 12/2013 Tanaka
2013/0330012 A1 12/2013 Sato
2013/0343451 A1 12/2013 Sato
2014/0003510 A1 1/2014 Lu et al.
2014/0023150 A1 1/2014 Kondo
2014/0064362 A1 3/2014 Sato
2014/0072037 A1 3/2014 Sato
2014/0086322 A1 3/2014 Takahashi et al.

2014/0092958 A1 4/2014 Sato
2014/0105281 A1 4/2014 Sato et al.
2018/0270509 A1 9/2018 Chuang et al.
2024/0056611 A1 * 2/2024 Ikeda H04N 19/42

FOREIGN PATENT DOCUMENTS

JP 2004-328634 A 11/2004
JP 2007-208476 A 8/2007
JP 2008-533909 A 8/2008
KR 10-2007-0011570 A 1/2007
KR 10-2008-0005210 A 1/2008
WO 2004/084123 A1 9/2004
WO 2005/117447 A2 12/2005
WO 2008/084996 A1 7/2008

OTHER PUBLICATIONS

Extended European Search Report issued Mar. 16, 2018 in European Application No. 17205948.7.
Extended European Search Report issued Mar. 16, 2018 in European Application No. 17205955.2.
Office Action issued Dec. 19, 2017 in Japanese Application No. 2016-256508.
Written Opinion and Search Report issued Feb. 6, 2018 in Singapore Application No. 10201404907Q.
Combined Chinese Office Action and Search Report issued Nov. 21, 2016 in Patent Application No. 201410279449.6 (with English Translation).
Combined Chinese Office Action and Search Report issued Sep. 5, 2016 in Patent Application No. 201280030471.6 (with English translation).
Extended European Search Report issued on Jun. 17, 2016 in European Application No. 15186463.4.
Office Action issued on Apr. 26, 2016 in Japanese Application No. 2013-522538.
Office Action issued on Apr. 26, 2016 in Japanese Application No. 2015-038886.
Jicheng An et al., CE12 Subtest1: Improved Deblocking Filter, Joint Collaborative Team on Video Coding (JCT-VG) of ITU-T SG16 WP3 and ISO/IEC JTC1/SC29/WG11, 5th Meeting: Geneva, CH. Mar. 16-23, 2011 (8 pages).
Extended European Search Report issued on Dec. 17, 2014 in the European Application No. 12804900.4.
Search Report issued on Nov. 3, 2014 in the corresponding Singapore Application No. 201309532-8.
“Test Model under Consideration”, Joint Collaborative Team on Video Coding (JCT-VC) of ITU-T SG16 WP3 and ISO/IEC TC1/SC29/WG11, 2nd Meeting, vol. JCTVC-B205, XP008168686, Jul. 1, 2010, 154 pages.
Matthias Narroschke, et al., “CE12.2: Results for parallel deblocking filter decisions”, Panasonic Corporation, Joint Collaborative Team on Video Coding (JCT-VC) of ITU-T SG16 WP3 and ISO/IEC JTC1/SC29/WG11, 5th Meeting, No. JCTVC-E224, XP030008730, Mar. 10, 2011, 10 pages.
Masaru Ikeda, et al., “Non-CE1 O: Introduction of strong filter clipping in deblocking filter”, Sony Corporation, Joint Collaborative Team on Video Coding (JCT-VC) of ITU-T SG16 WP3 and ISO/IEC JTC1/SC29/WG11, 8th Meeting, No. JCTVC-H0275, XP030111302, Jan. 20, 2012, 6 pages.
Thomas Wiegand, et al., “WD2: Working Draft 2 of High-Efficiency Video Coding”, Joint Collaborative Team on Video Coding (JCT-VC) of ITU-T SG16 WP3 and ISO/IEC JTC1/SC29/WG11, 4th Meeting, Jan. 20-28, 2011, 308 pages.
Kemal Ugur, et al., “Appendix to Description of video coding technology proposal by Tandberg Nokia Ericsson” JCT-VC of ITU-T SG16 WP3 and ISO/IEC JTC1/SC29/WG11, vol. JCTVC-A119, Apr. 15-23, 2010.
Thomas Wiegand, et al., “WD2: Working Draft 2 of High-Efficiency Video Coding” JCT-VC of ITU-T SG16 WP3 and ISO/IEC JTC1/SC29/WG11, vol. JCTVC-D503, Jan. 20-28, 2011.

(56)

References Cited

OTHER PUBLICATIONS

“Test Model under Consideration” JCT-VC of ITU-T SG16 WP3 and ISO/IEC JTC1/SC29/WG11, vol. JCTVC-B205, Jul. 21-28, 2010, 14 Pages.

Thomas Davies, et al., “Suggestion for a Test Model” JCT-VC of ITU-T SG16 WP3 and ISO/IEC JTC1/SC29/WG11, vol. JCTVC-A033, Apr. 15-23, 2010, 4 Pages.

Korean Notice of Preliminary Rejection issued Jan. 10, 2019 in Korean Application No. 10-2013-7033700.

Chinese Office Action issued Jul. 2, 2019 in Chinese Application No. 201710544405.5.

Chinese Office Action issued Aug. 2, 2019 in Chinese Application No. 201710544421.4.

Korean Preliminary Rejection issued Aug. 7, 2019 in Korean Application No. 10-2019-7020753.

Korean Preliminary Rejection issued Aug. 19, 2019 in Korean Application No. 10-2019-7021650.

Korean Preliminary Rejection issued Aug. 20, 2019 in Korean Application No. 10-2019-7021962.

* cited by examiner

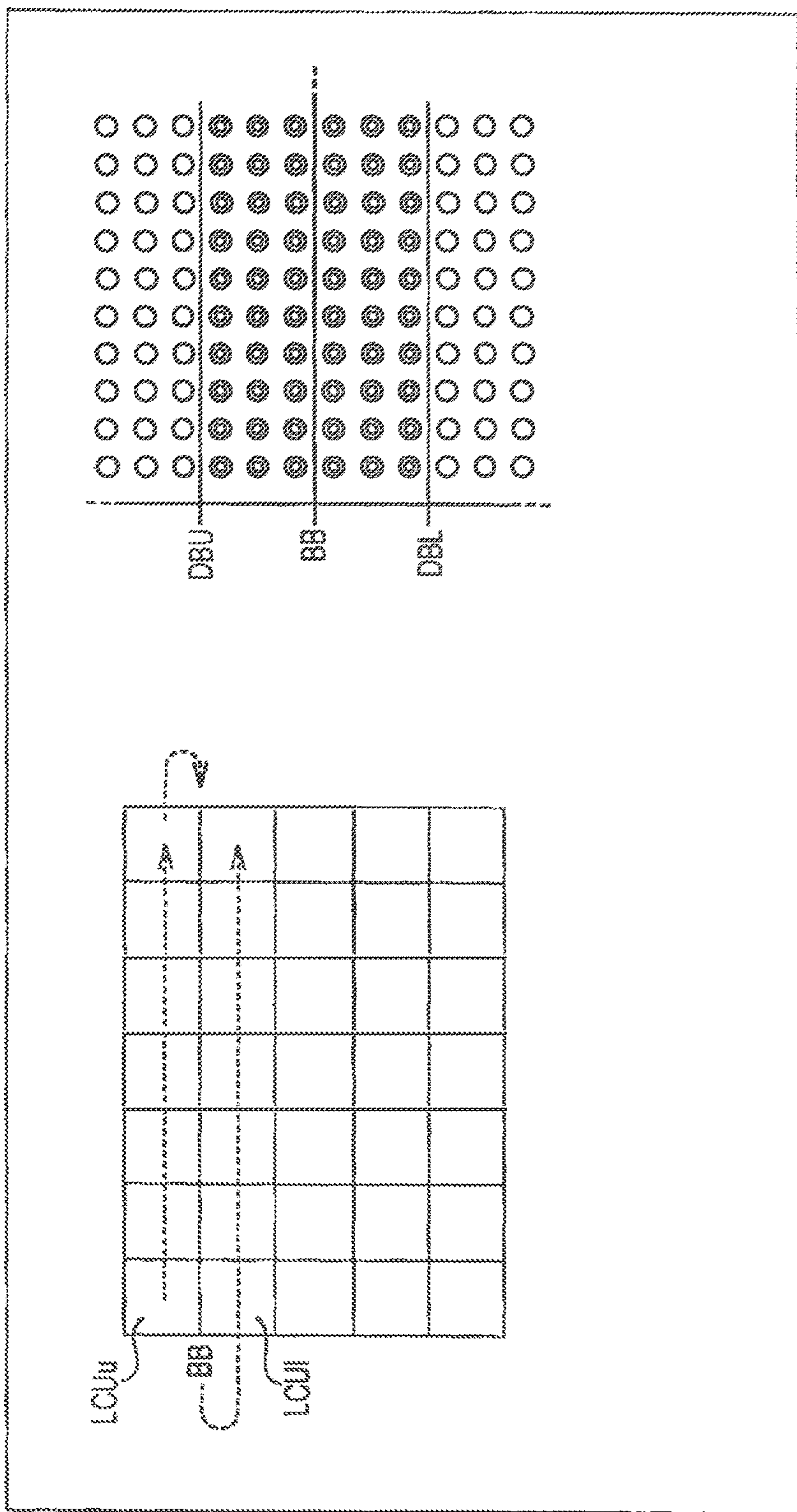

FIG 1(B)

FIG 1(A)

FIG. 2

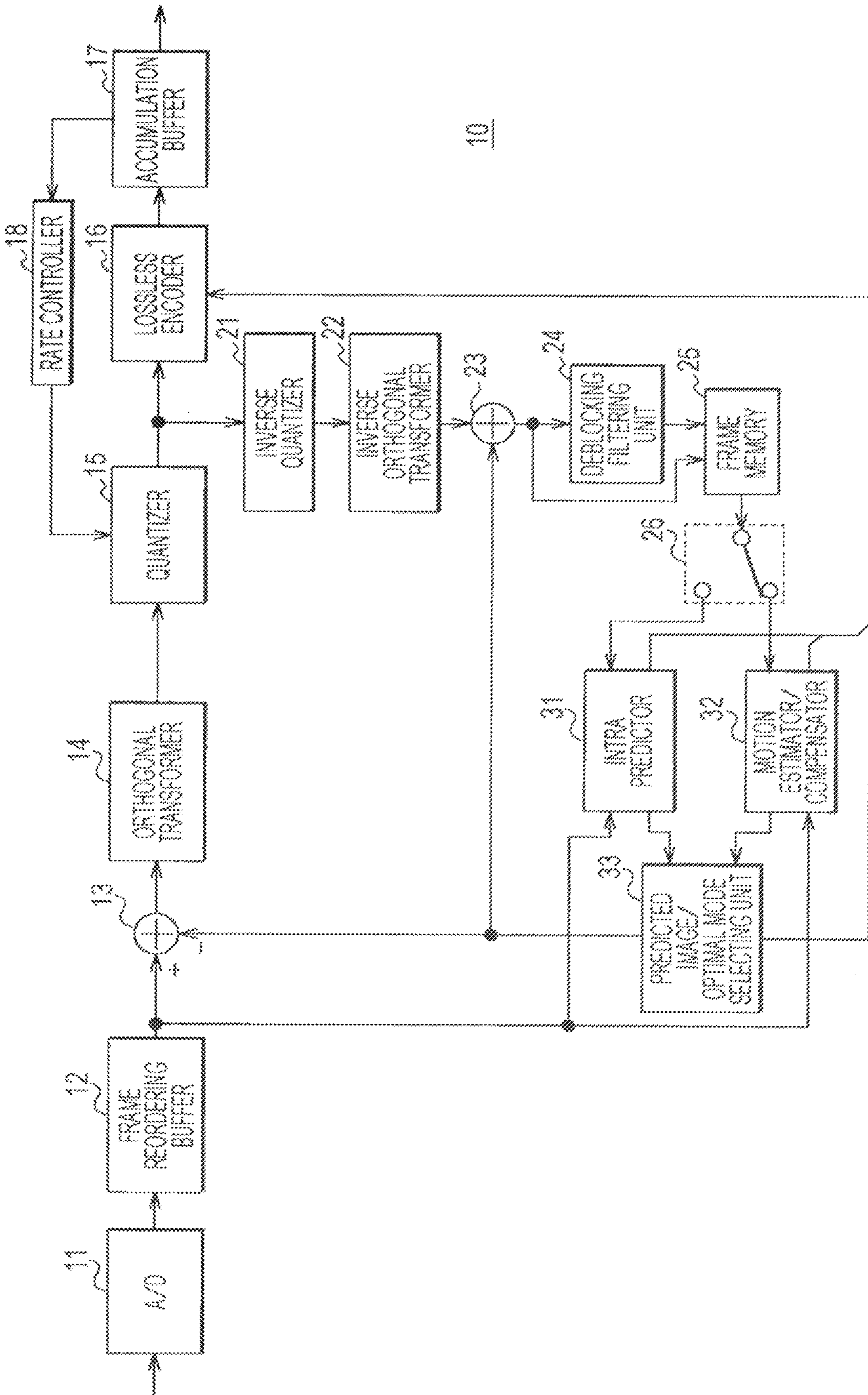

FIG. 3

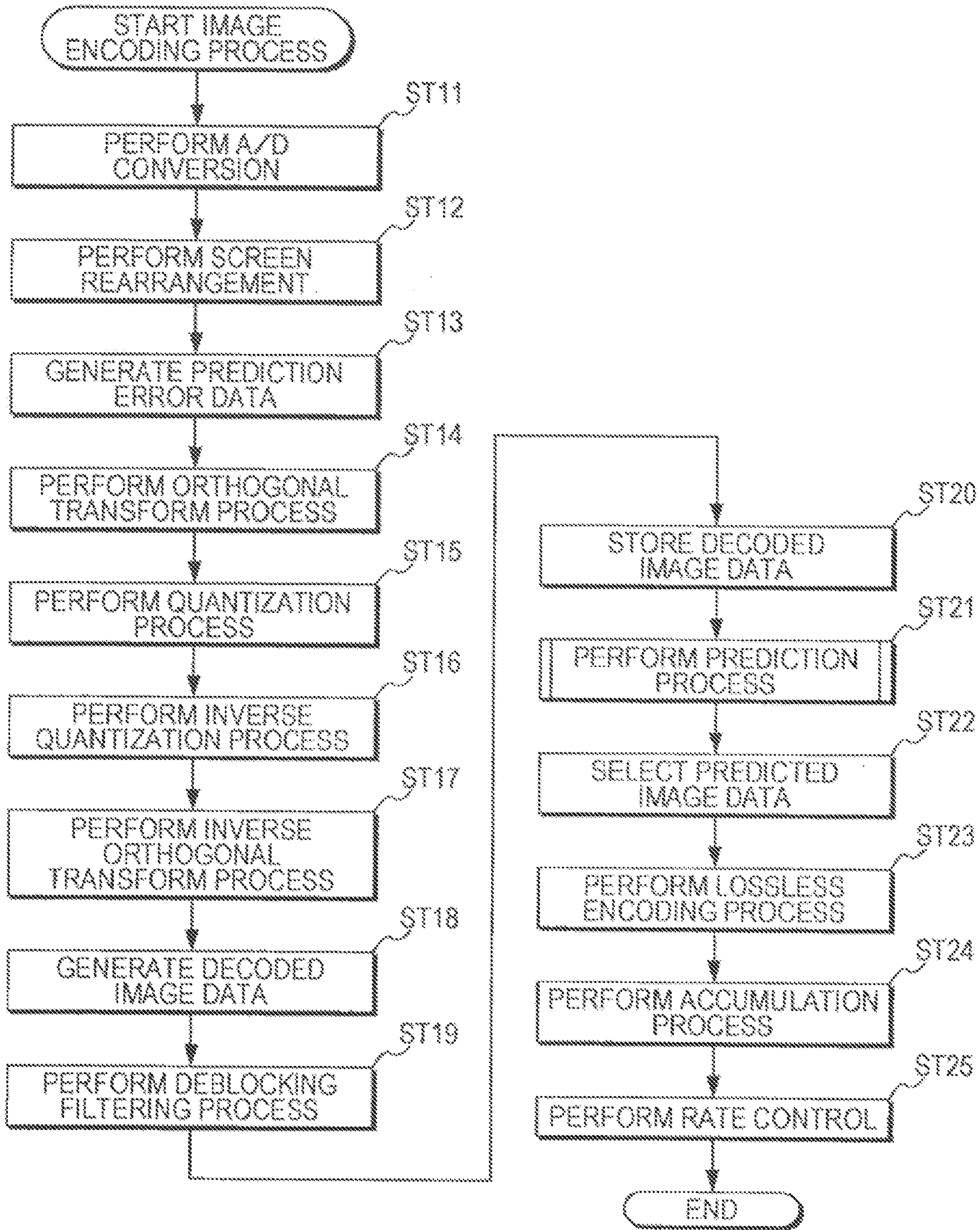

FIG. 4

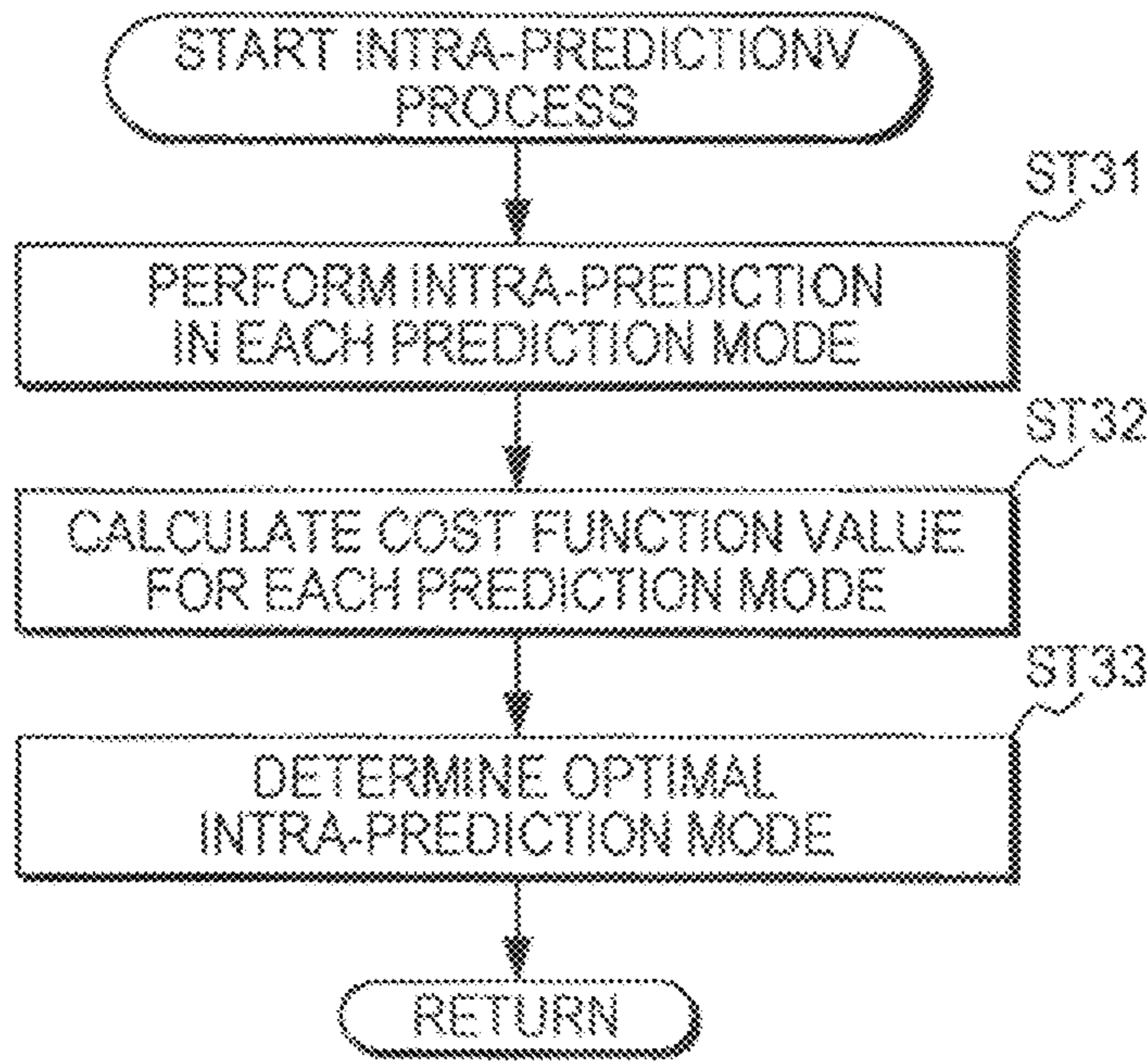

FIG. 5

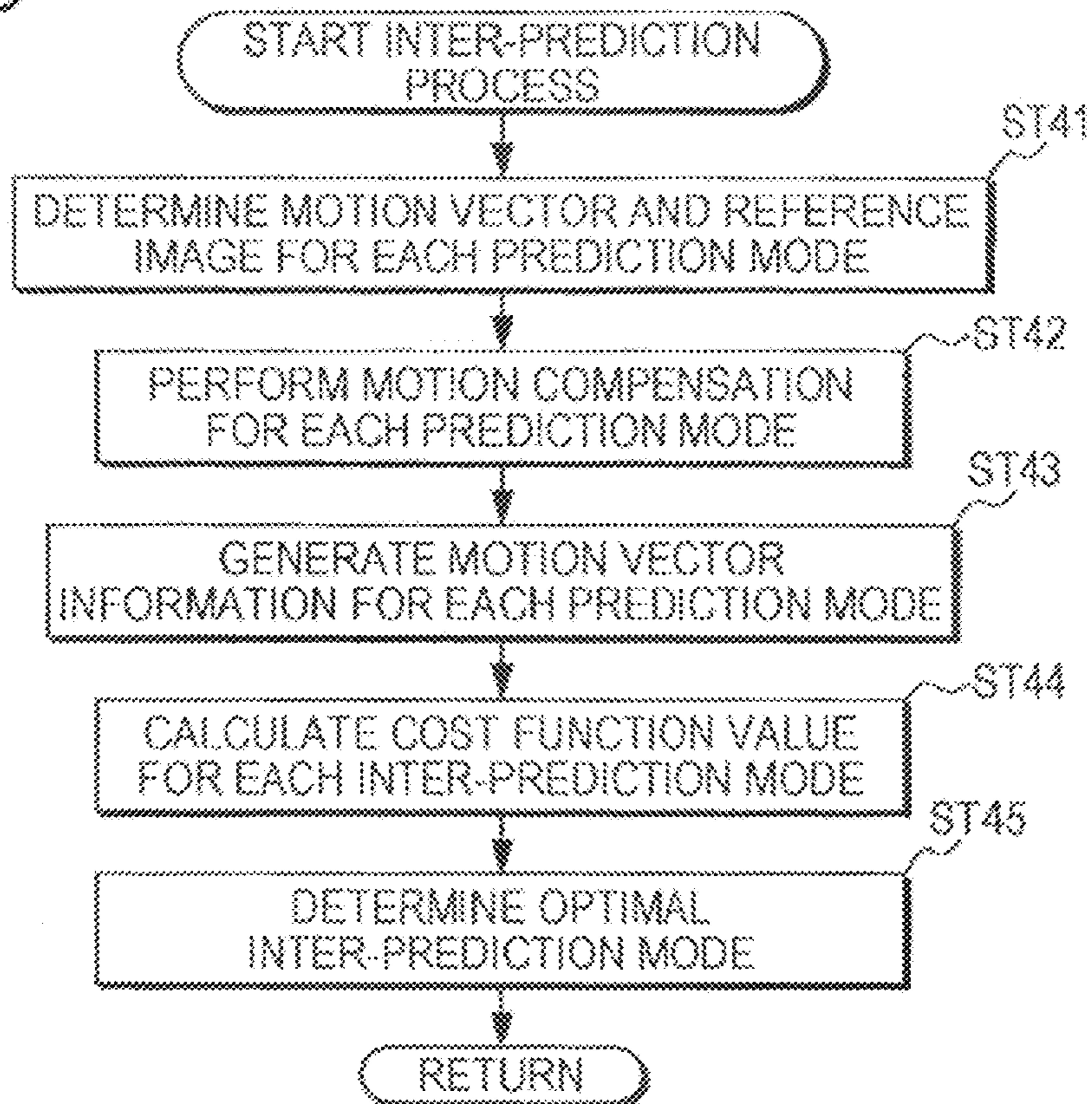

FIG. 6

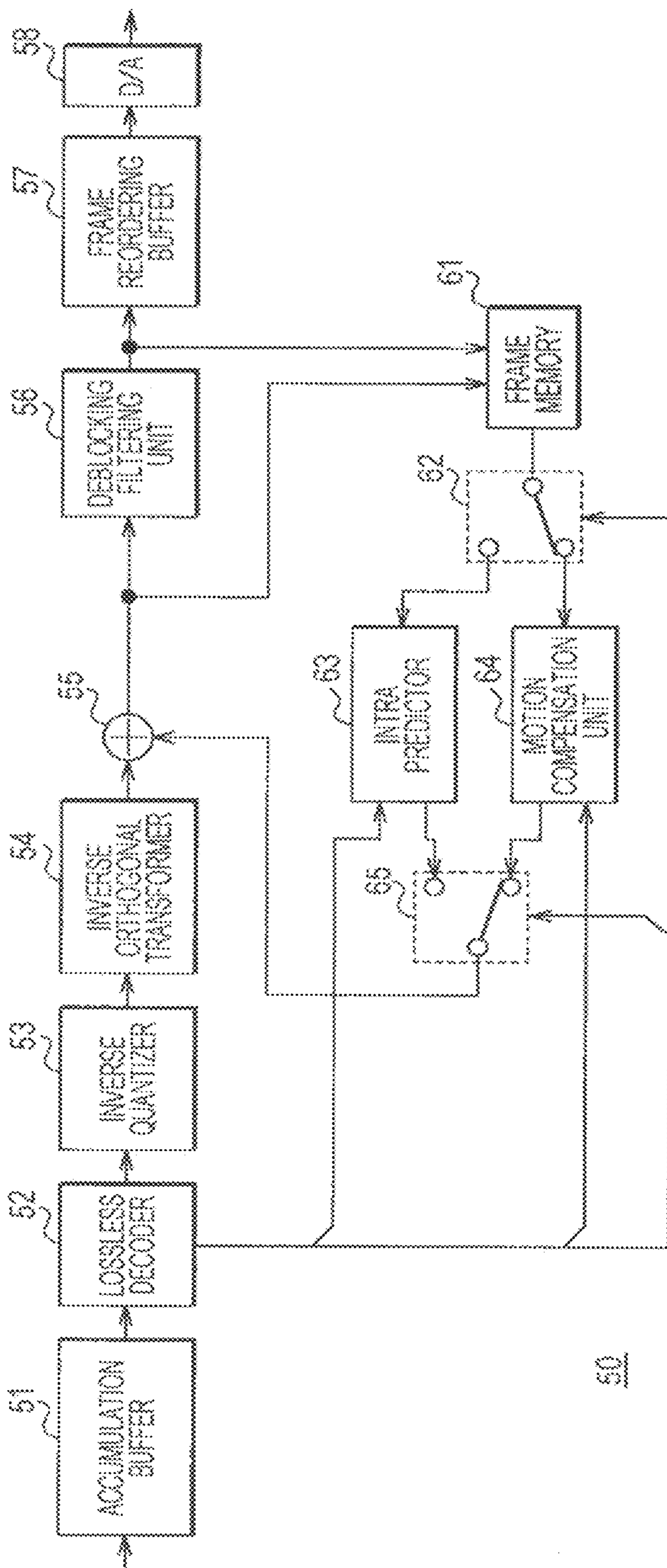

FIG. 7

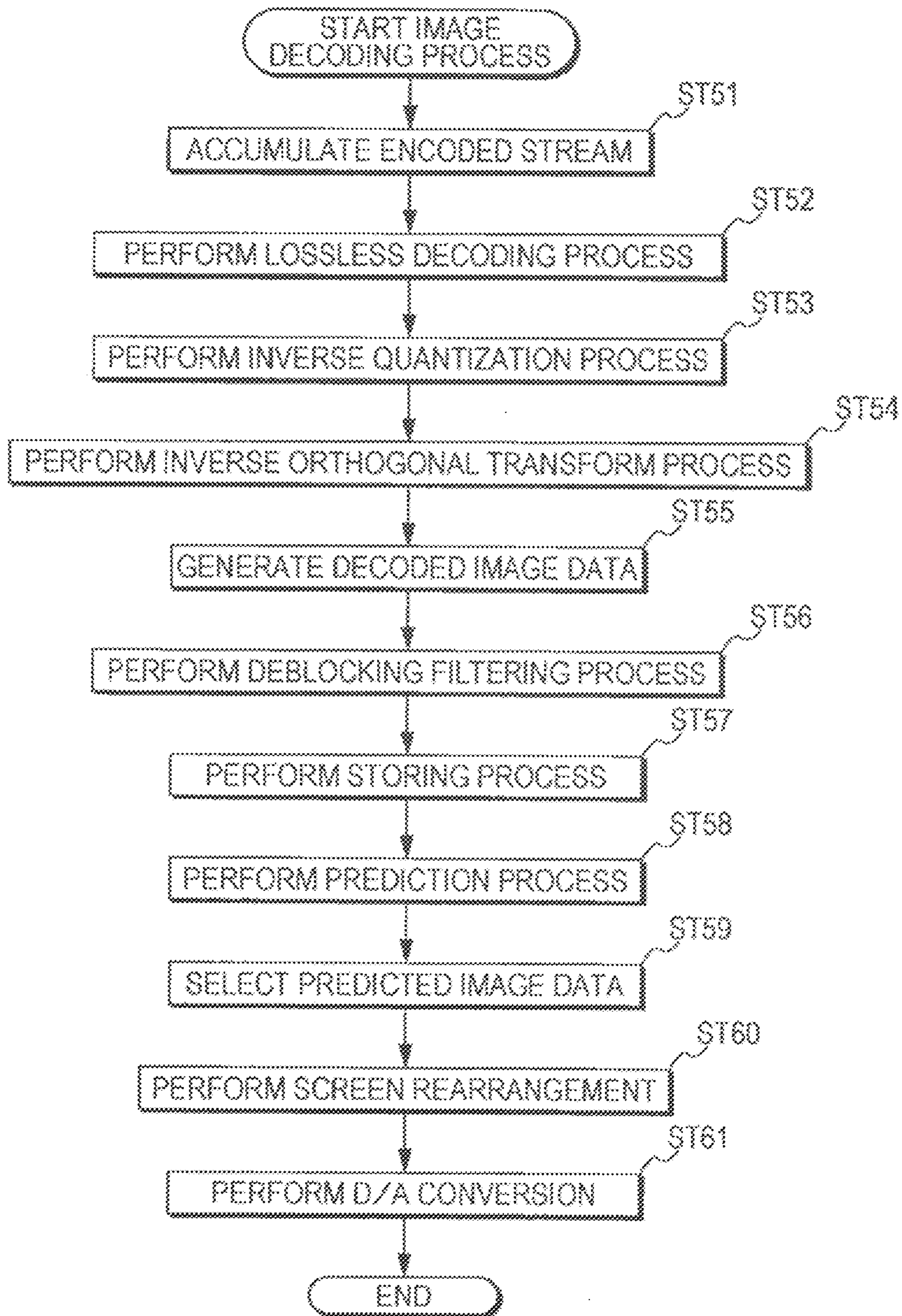

FIG. 8

				BB				
p3,0	p2,0	p1,0	p0,0	q0,0	q1,0	q2,0	q3,0	
p3,1	p2,1	p1,1	p0,1	q0,1	q1,1	q2,1	q3,1	
p3,2	p2,2	p1,2	p0,2	q0,2	q1,2	q2,2	q3,2	
p3,3	p2,3	p1,3	p0,3	q0,3	q1,3	q2,3	q3,3	
p3,4	p2,4	p1,4	p0,4	q0,4	q1,4	q2,4	q3,4	
p3,5	p2,5	p1,5	p0,5	q0,5	q1,5	q2,5	q3,5	
p3,6	p2,6	p1,6	p0,6	q0,6	q1,6	q2,6	q3,6	
p3,7	p2,7	p1,7	p0,7	q0,7	q1,7	q2,7	q3,7	
BKa					BKb			

FIG. 9

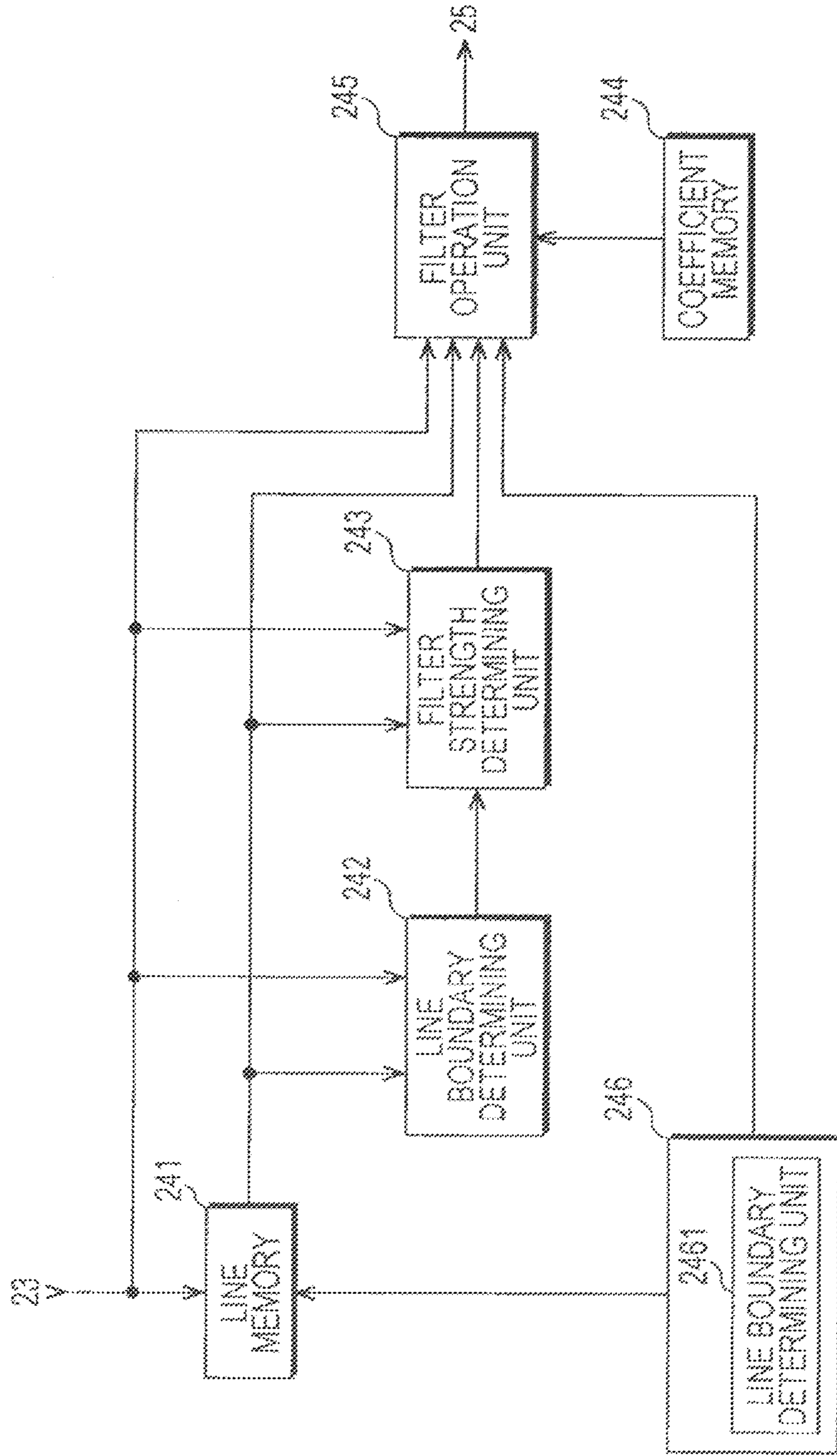

FIG. 10

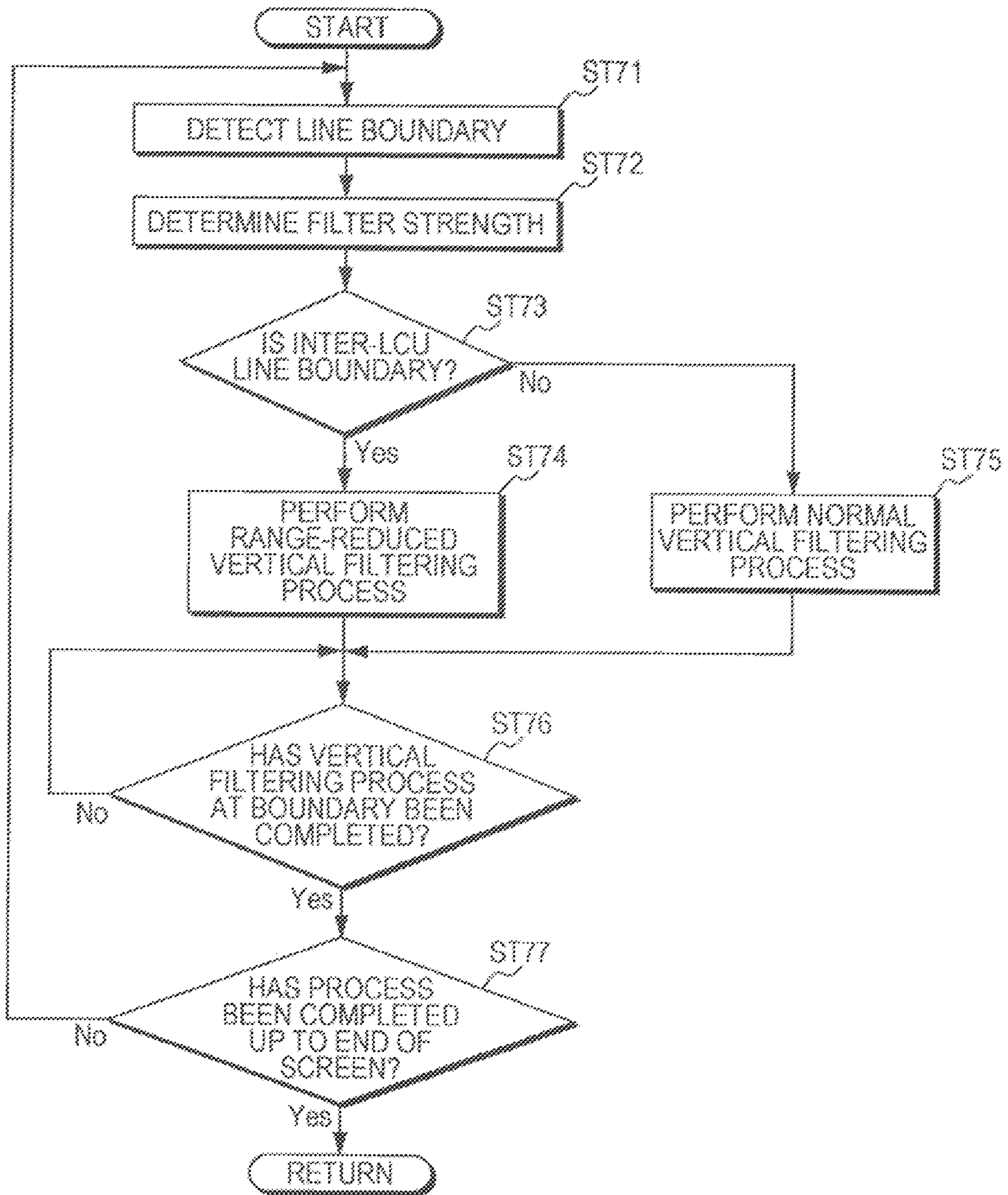

FIG. 11

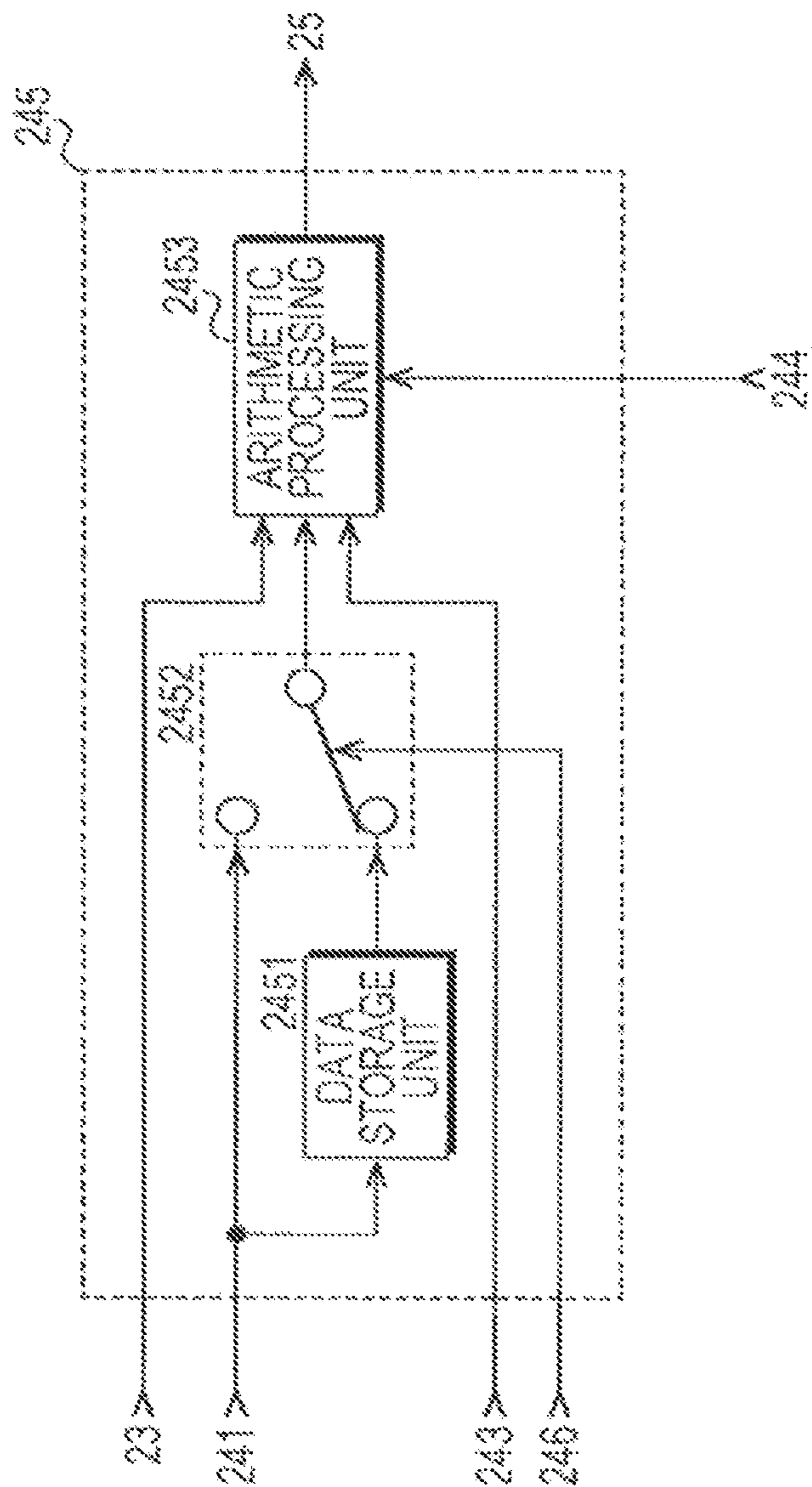
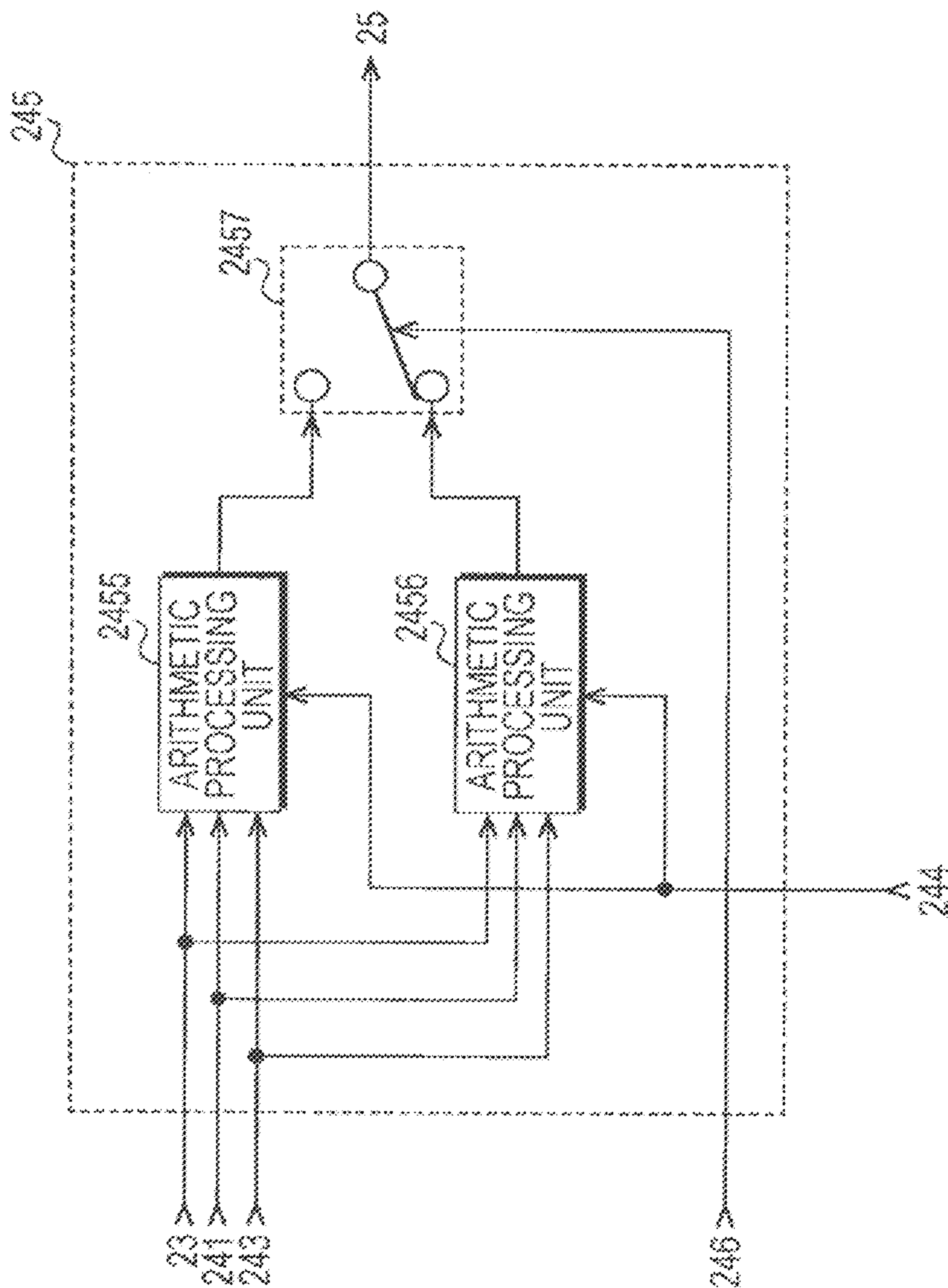

FIG. 12



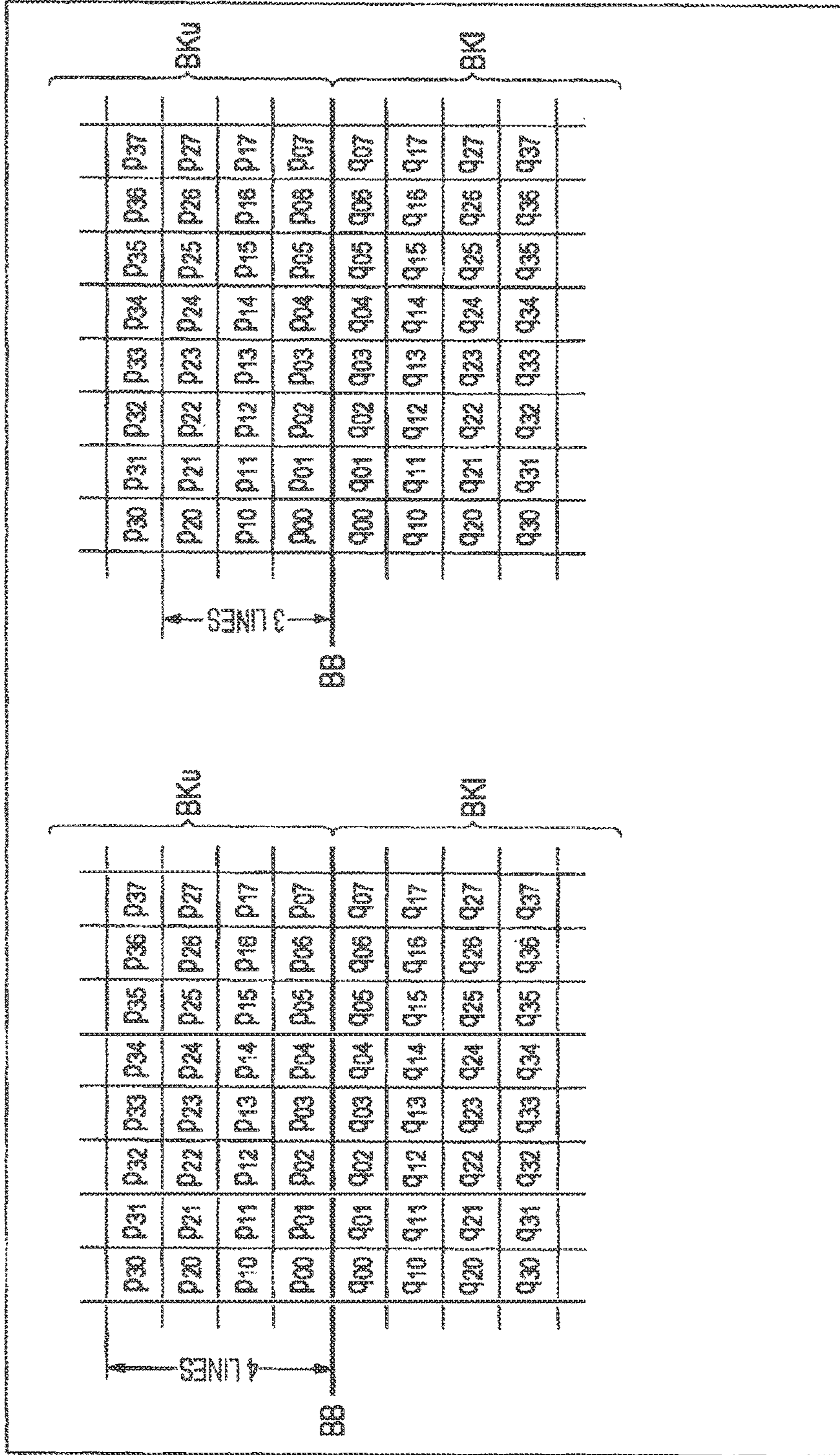

FIG 13(B)

FIG 13(A)

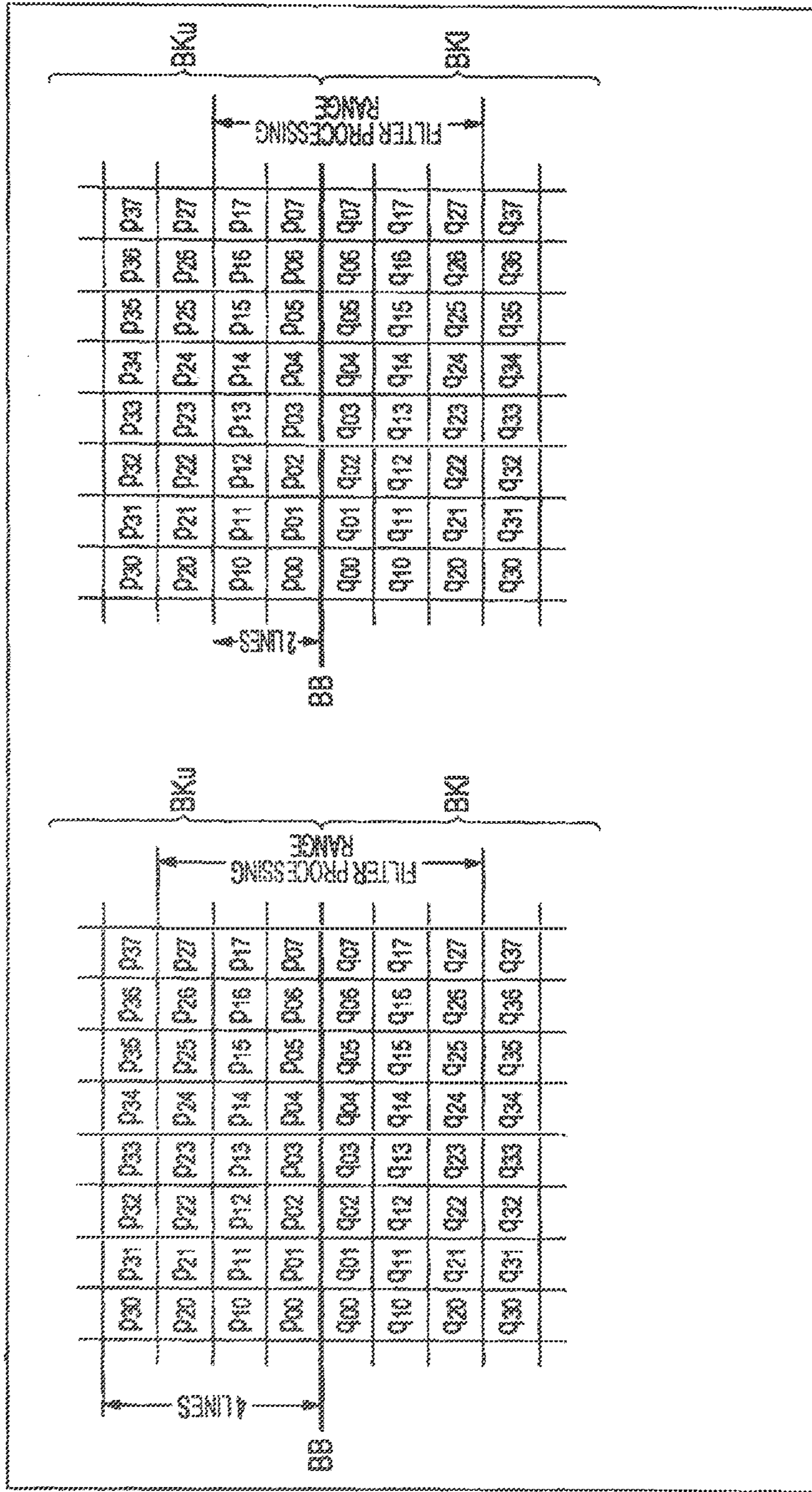

FIG 14(A)

FIG 14(B)

FIG. 15

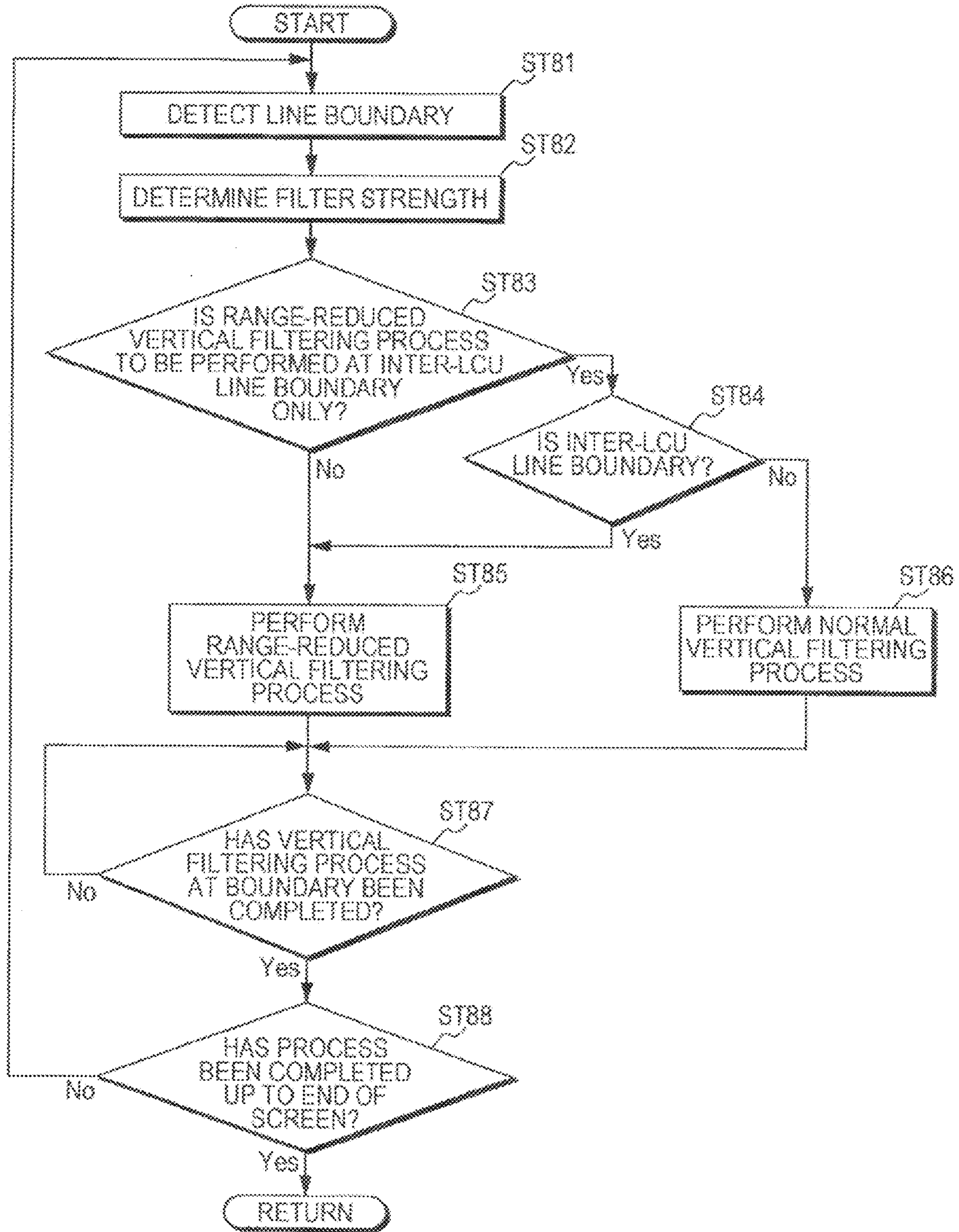

FIG. 16

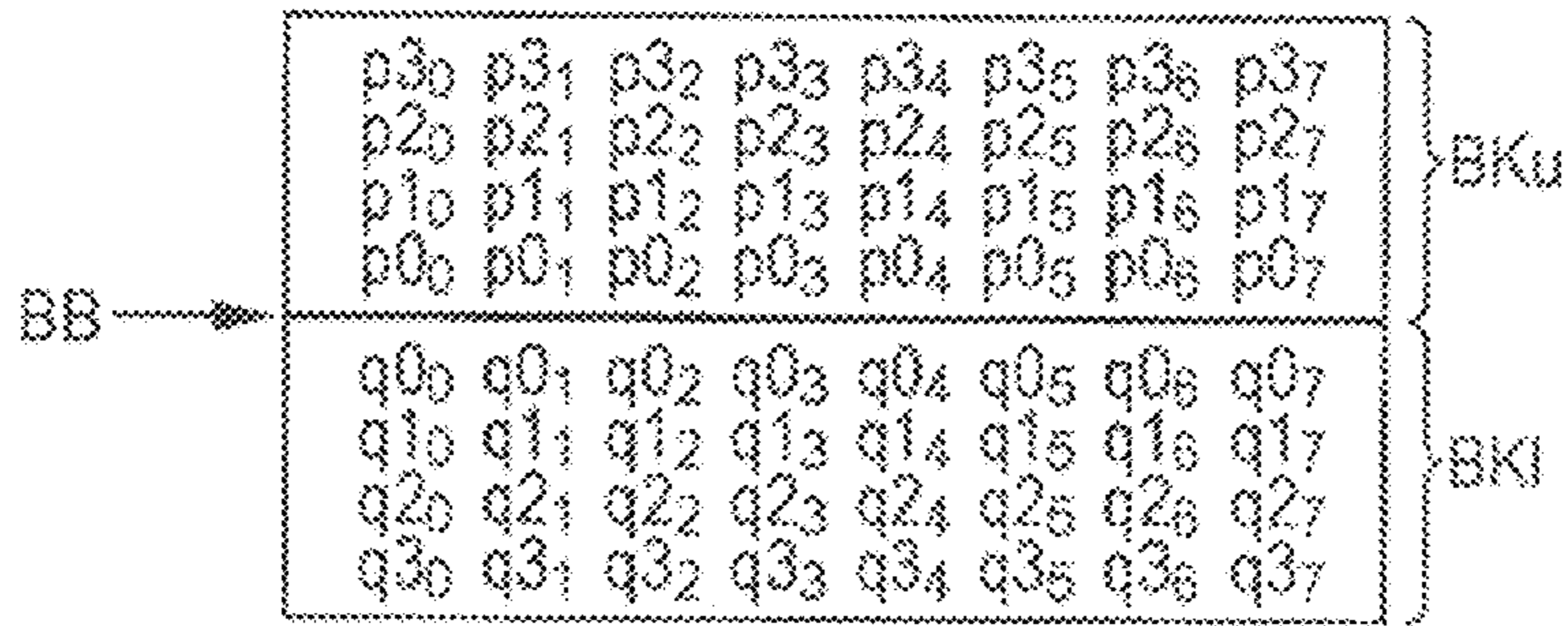
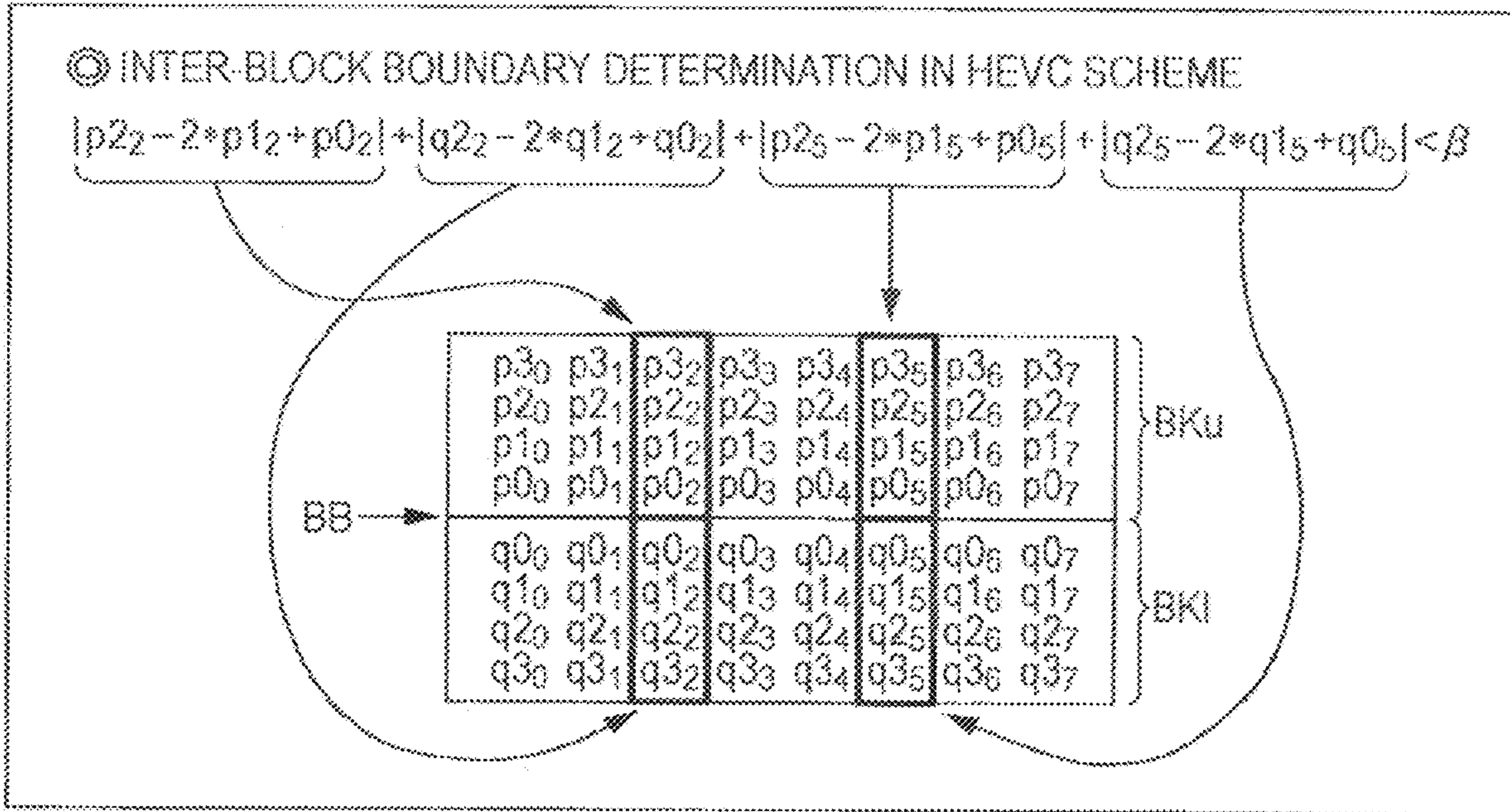

FIG. 17



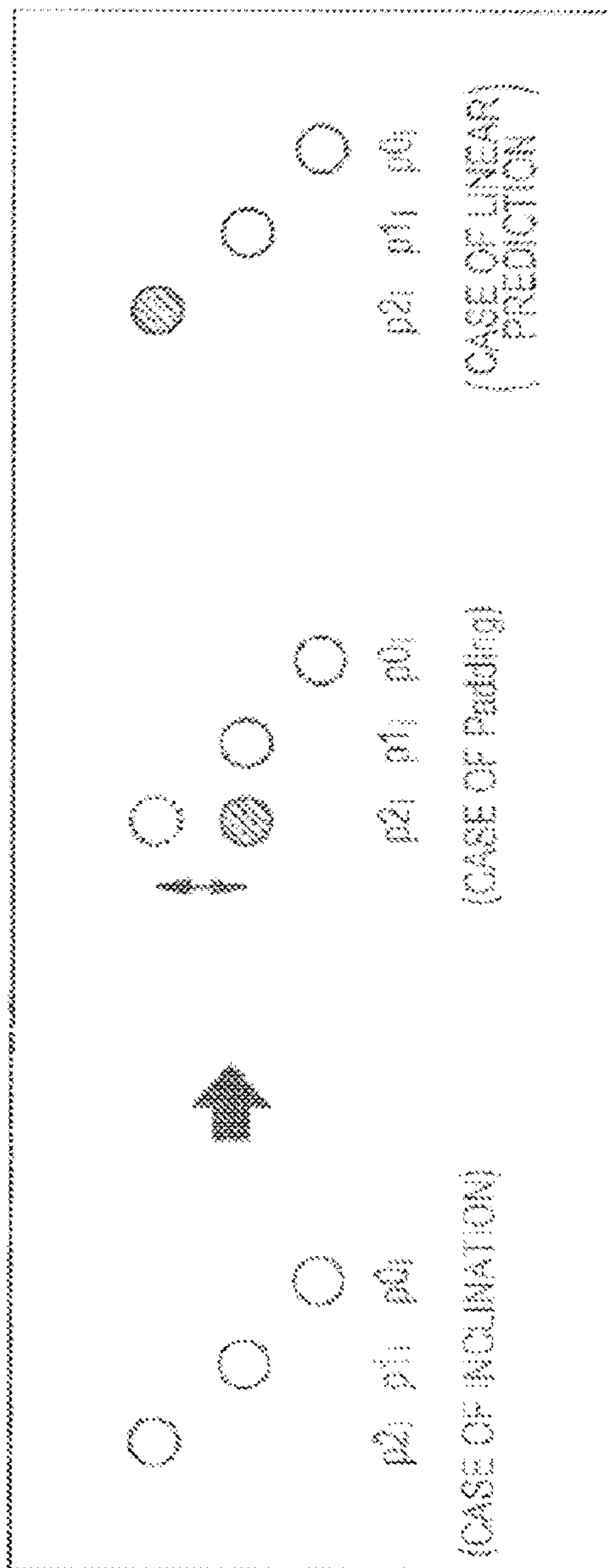

FIG. 18

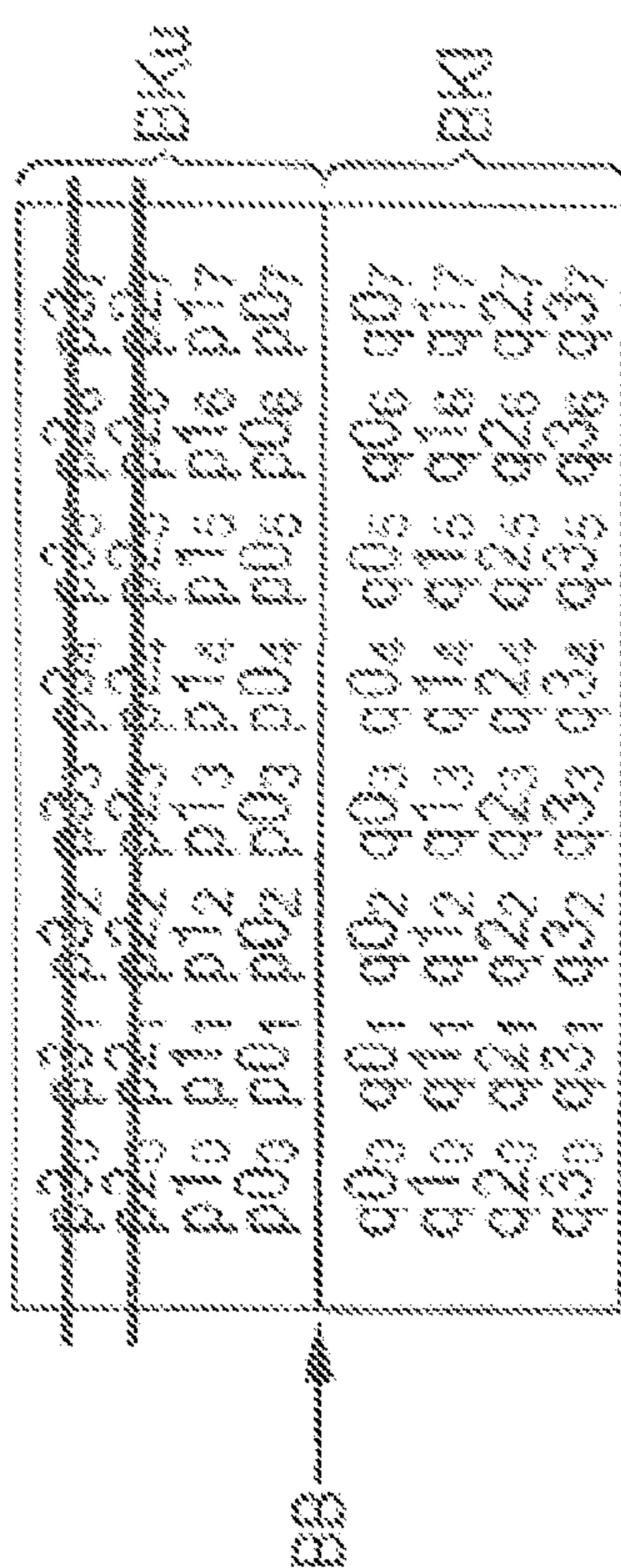

FIG. 19

FIG. 20

	AL_HE				RA_HE				LB_HE				LP_HE									
	22	27	32	37	22	27	32	37	18	19	25	28	27	22	27	32	37	22	27	32	37	
Class A	16	25	23	29	12	19	19	18														
Class B	9	37	42	50	15	29	25	34	9	55	53	13	12	38	50	52						
Class C	29	40	54	109	9	28	34	35	27	15	34	44	5	24	34	49						
Class D	7	13	57	54	6	9	40	42	3	8	20	22	4	8	18	20						
Class E	15	16	20	28					5	7	15	17	6	11	16	20						
Class F	190	190	190	191	178	189	191	190	191	188	189	182	191	188	181	169						

FIG. 22

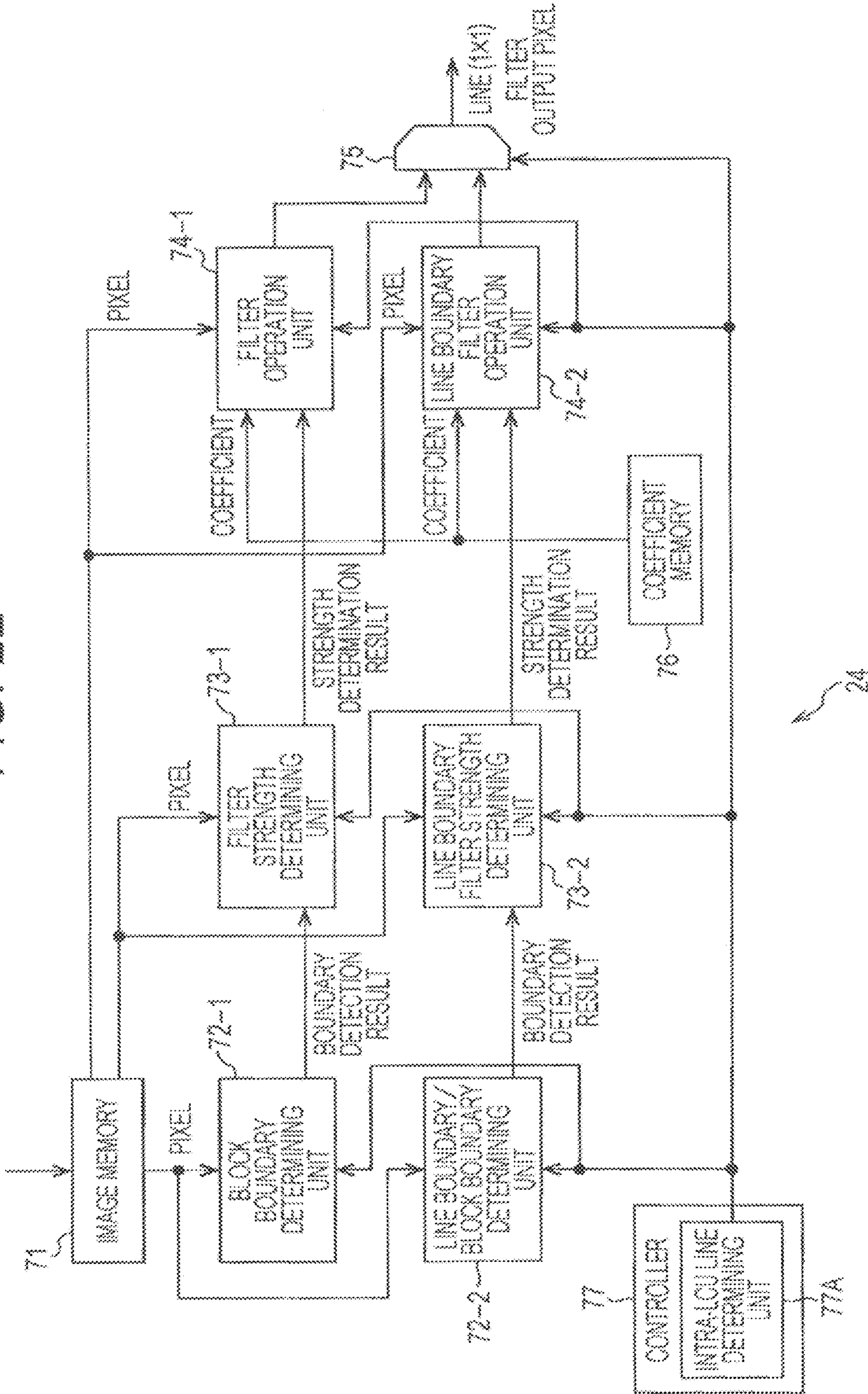

FIG. 23

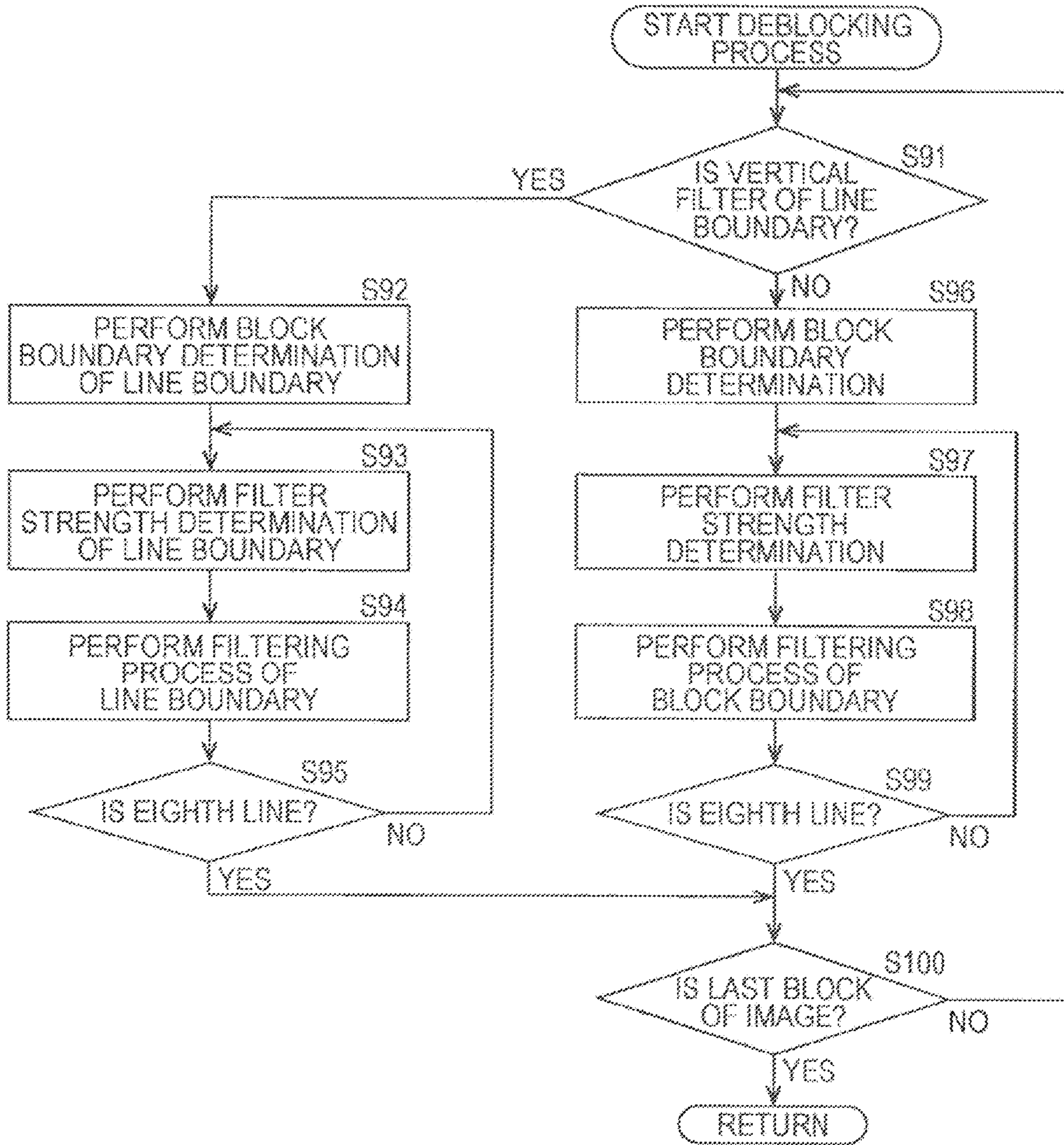

FIG. 24

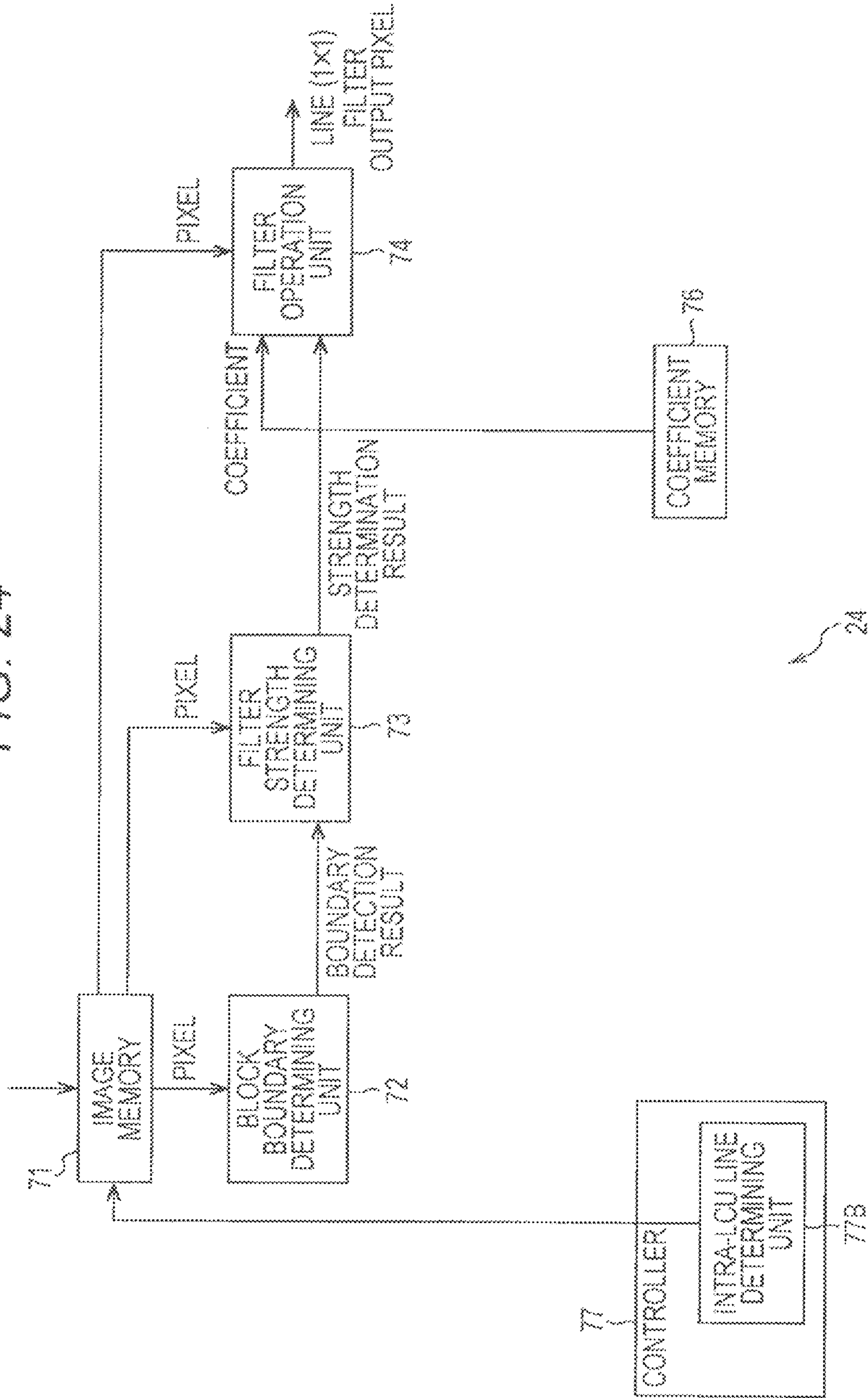

FIG. 25

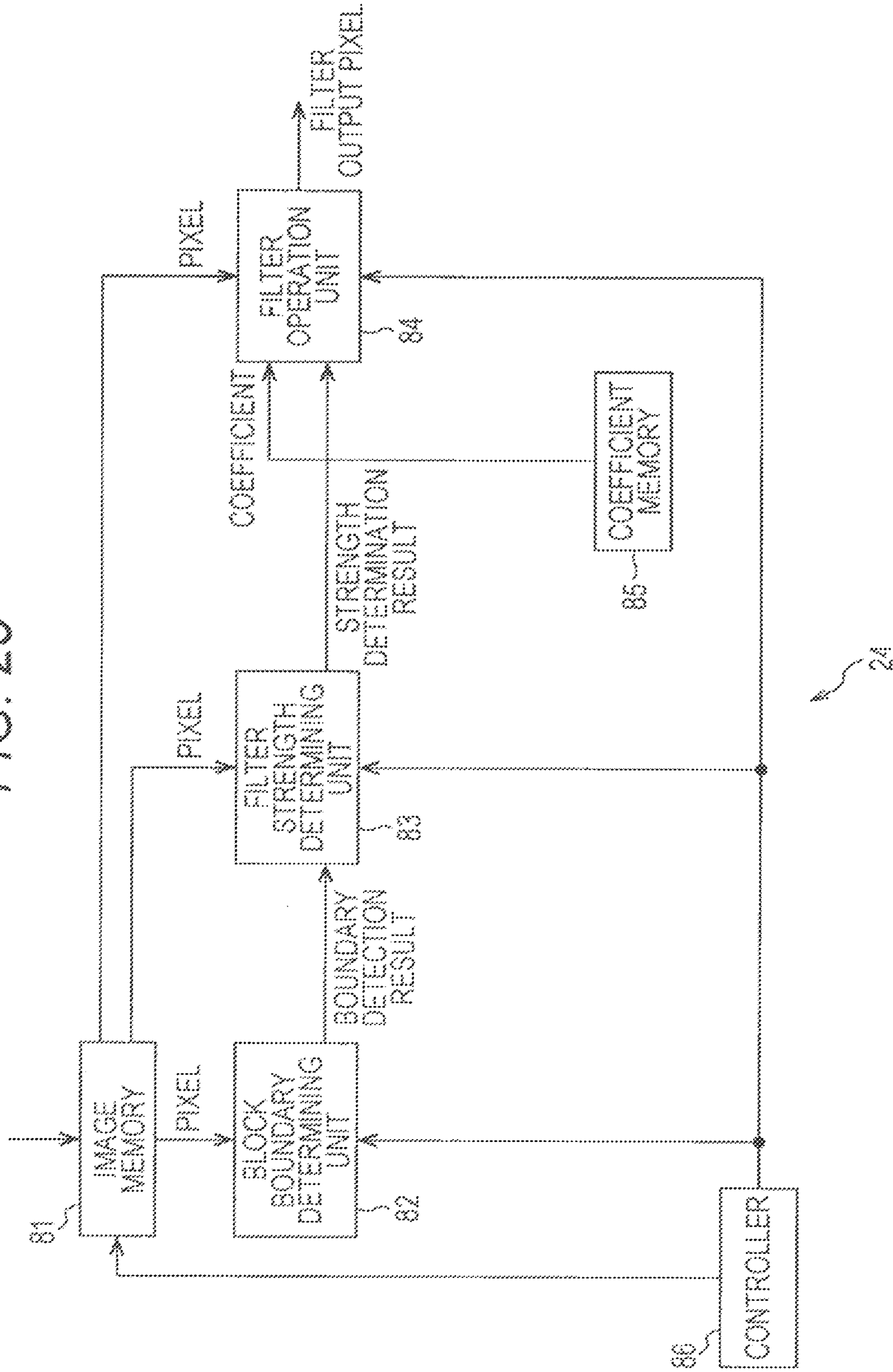

FIG. 26

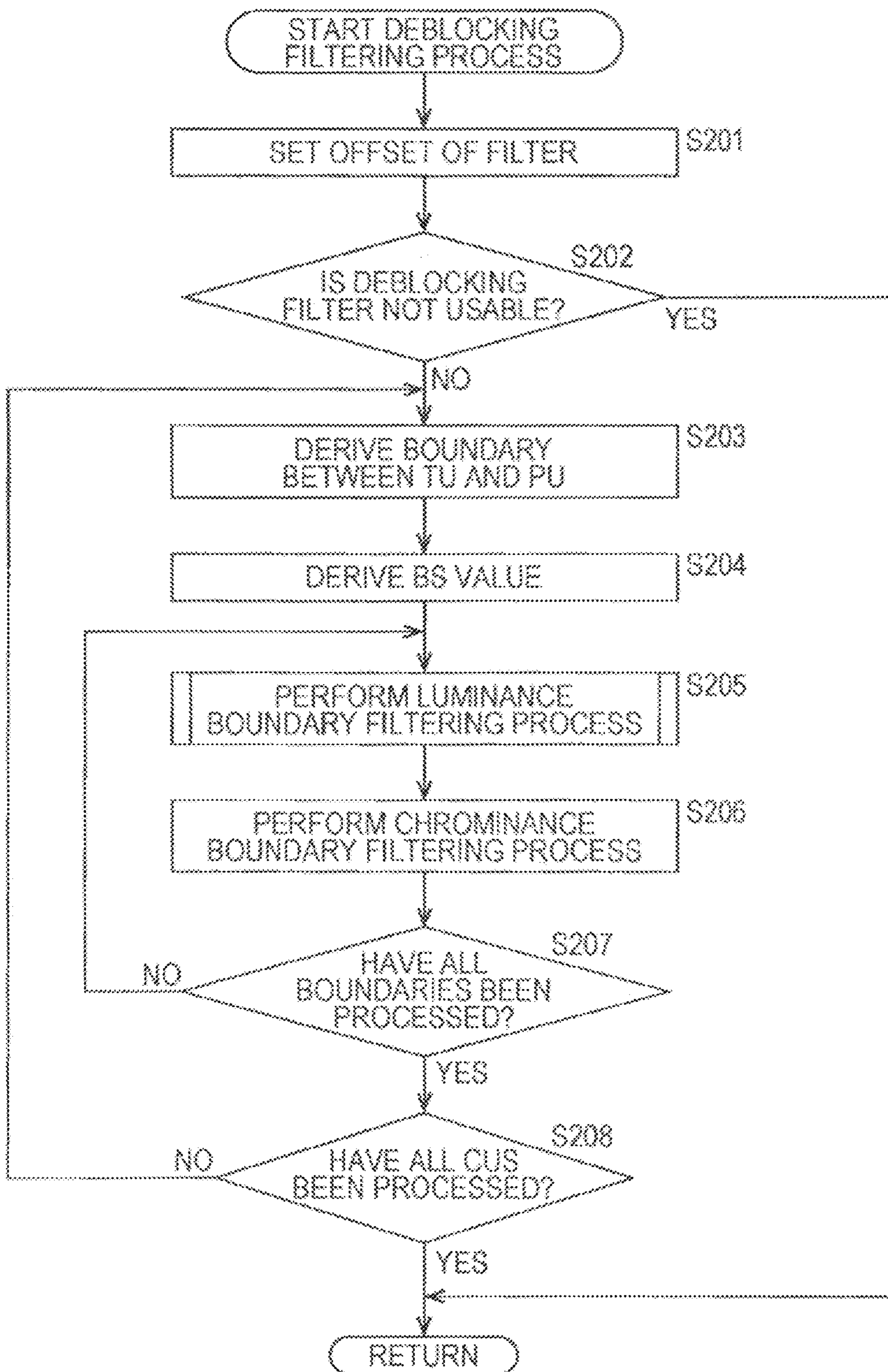

FIG. 27

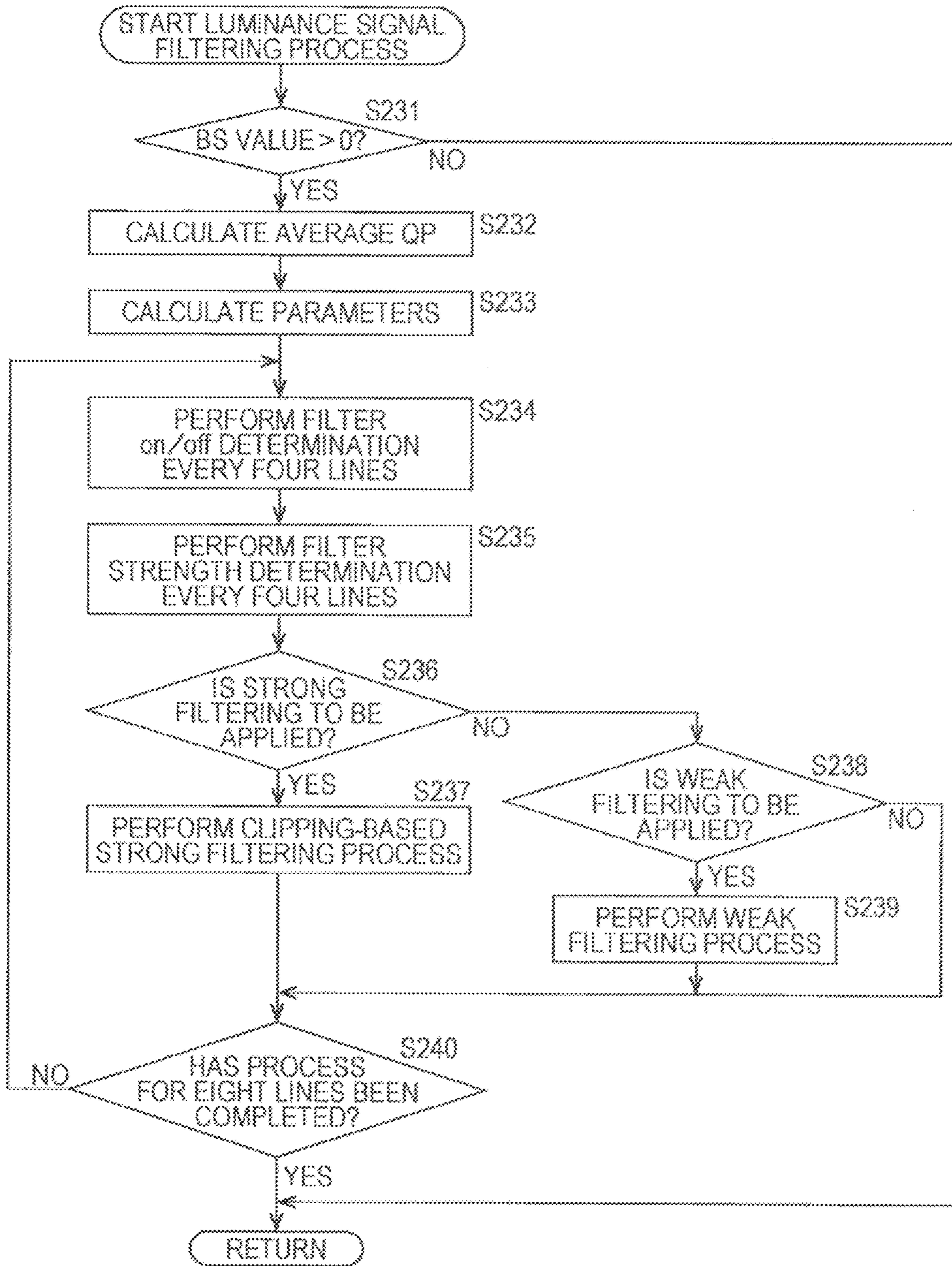

FIG. 28

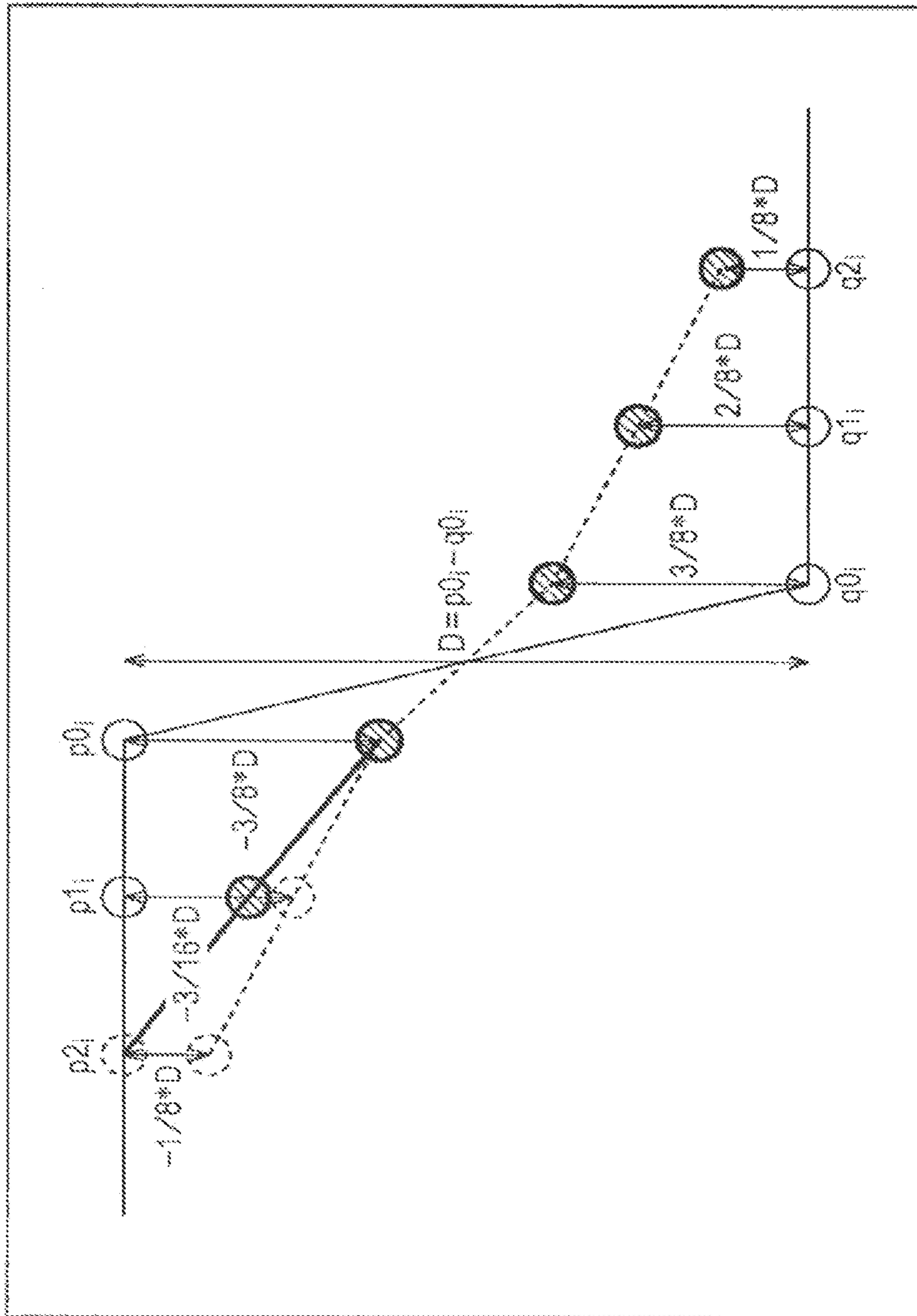

FIG. 29

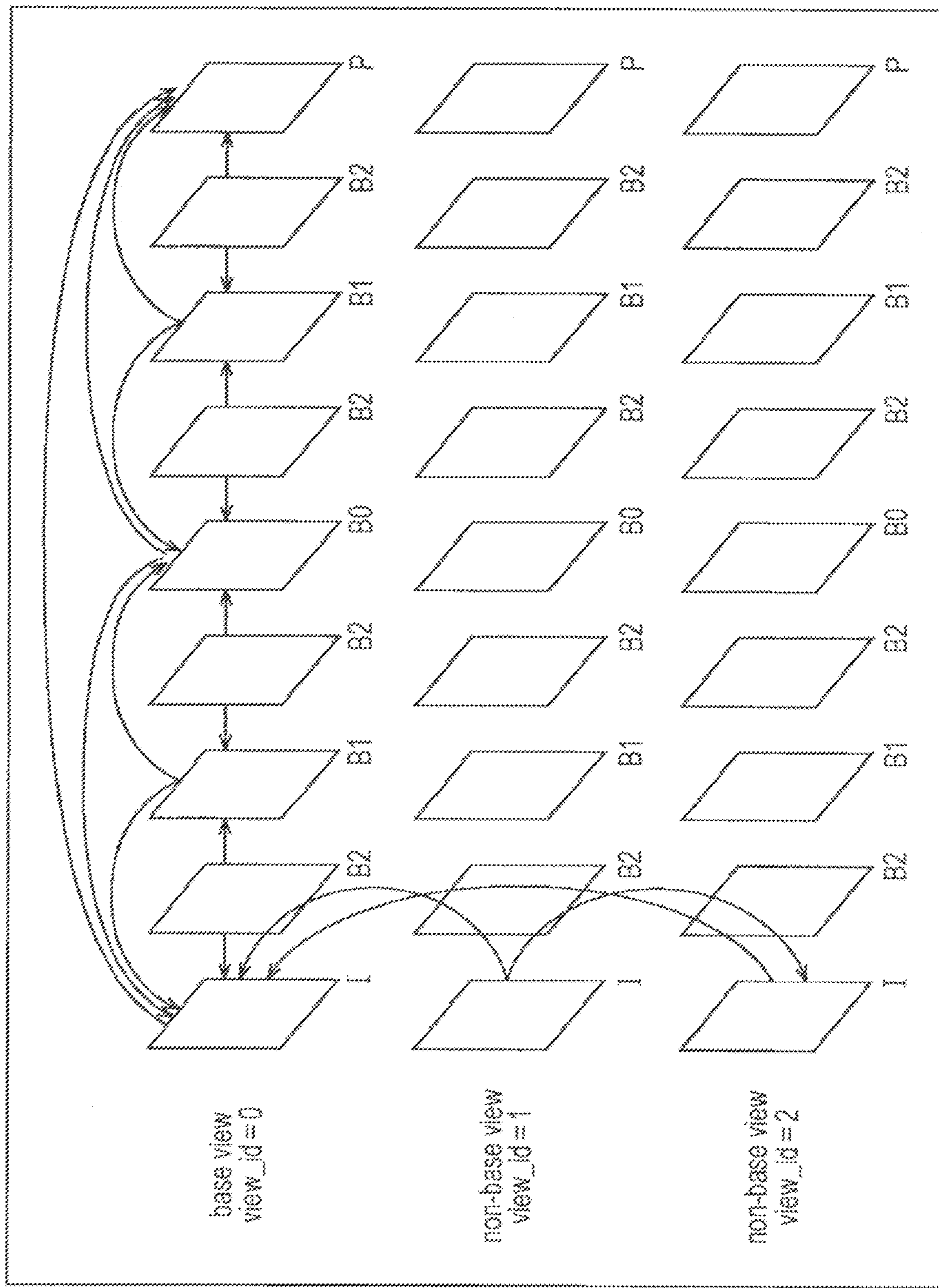

FIG. 30

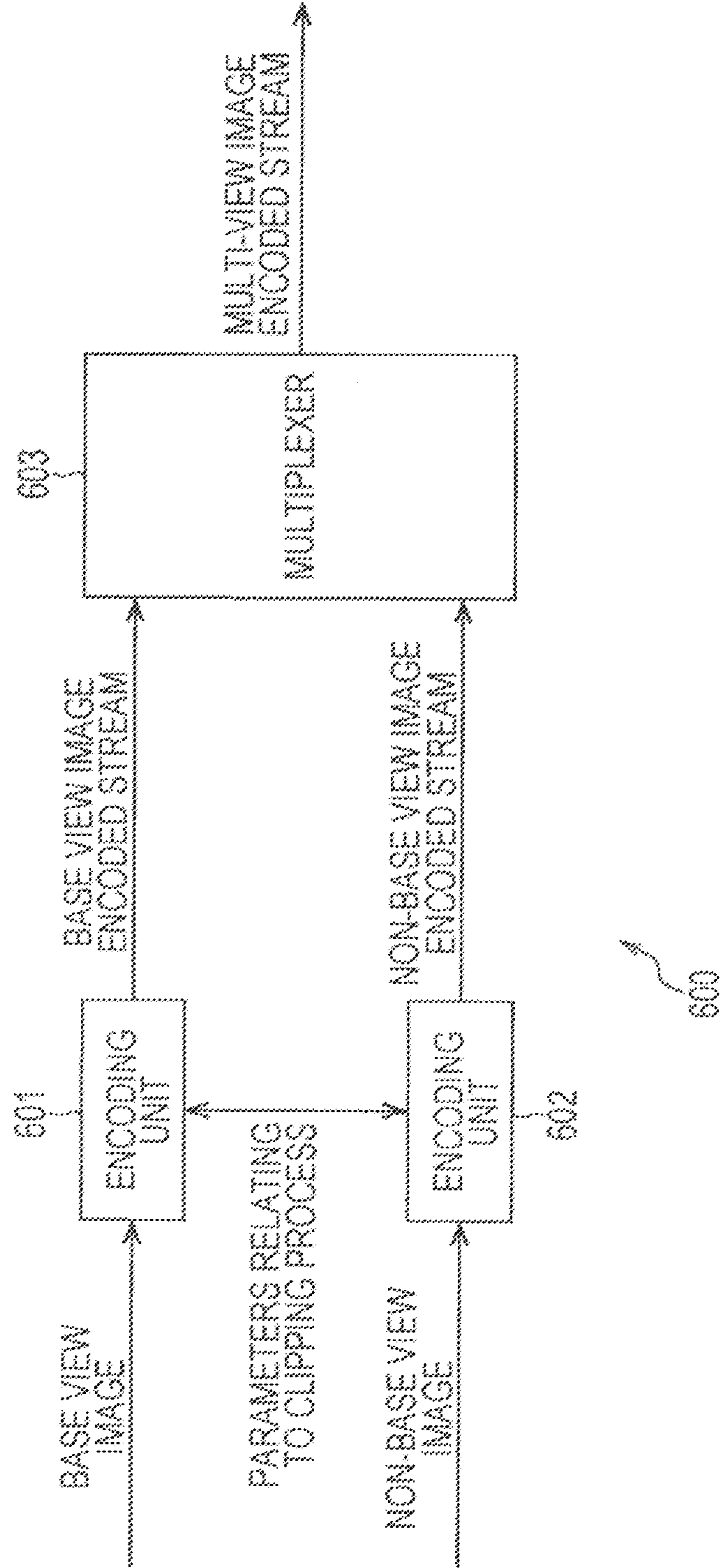

FIG. 31

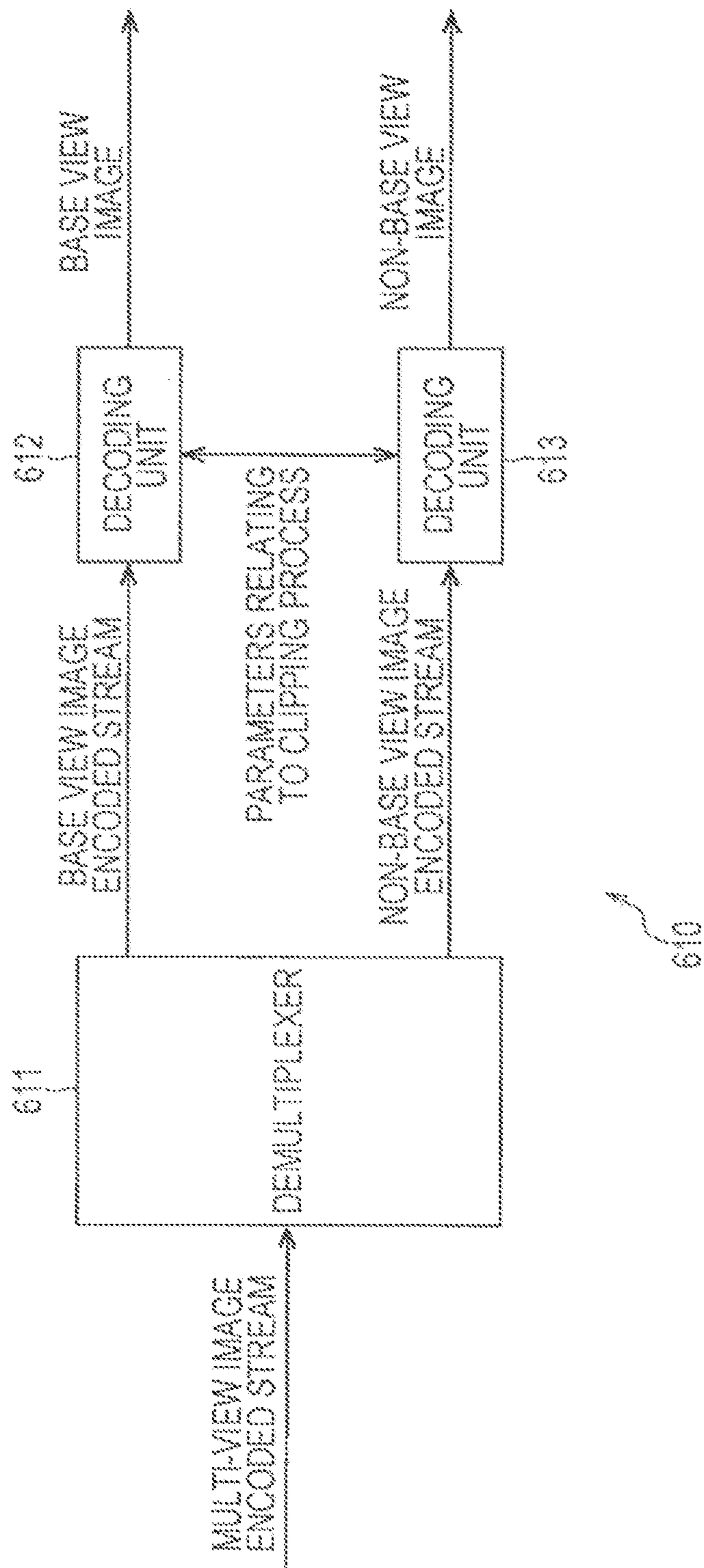

FIG. 32

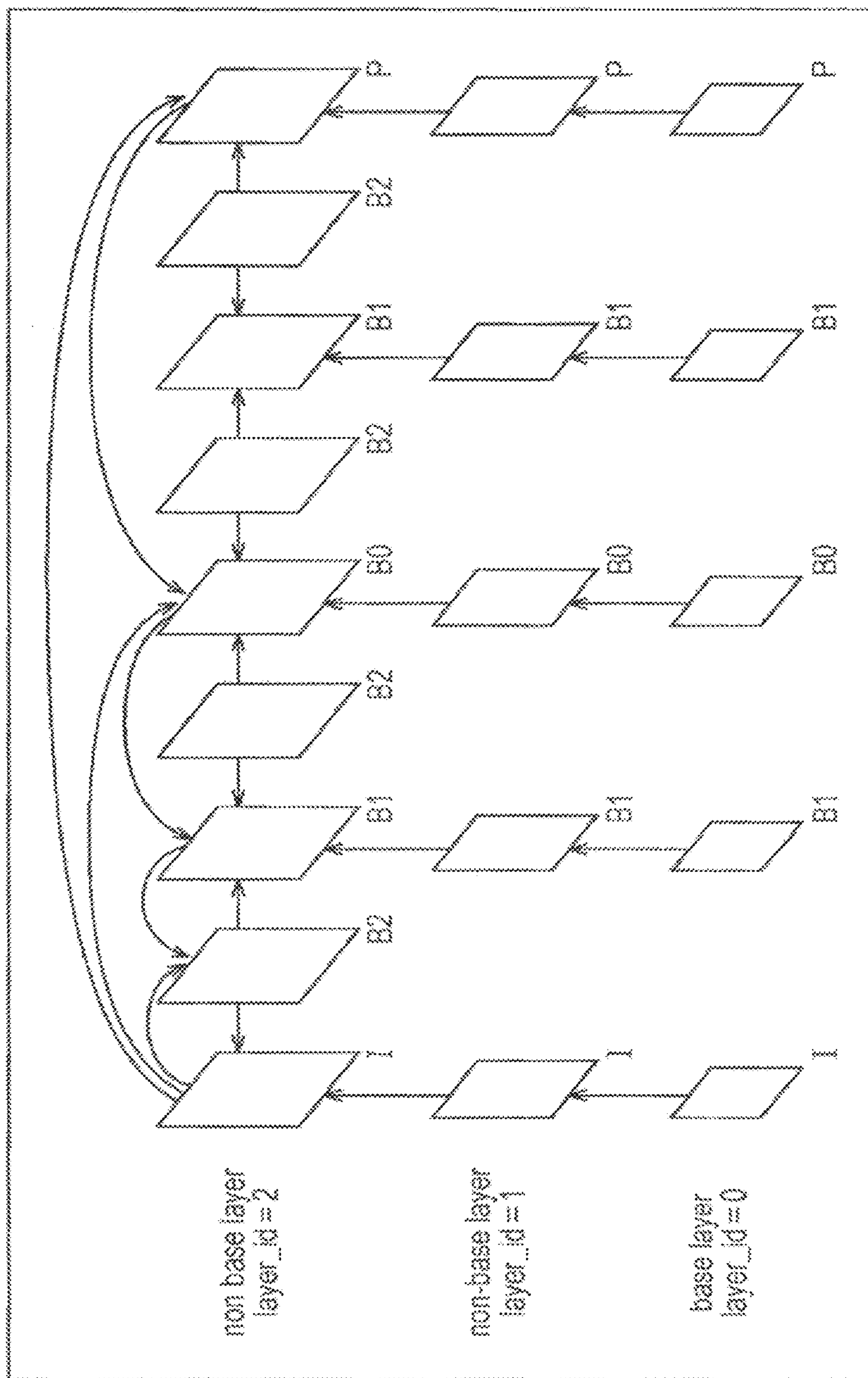

FIG. 33

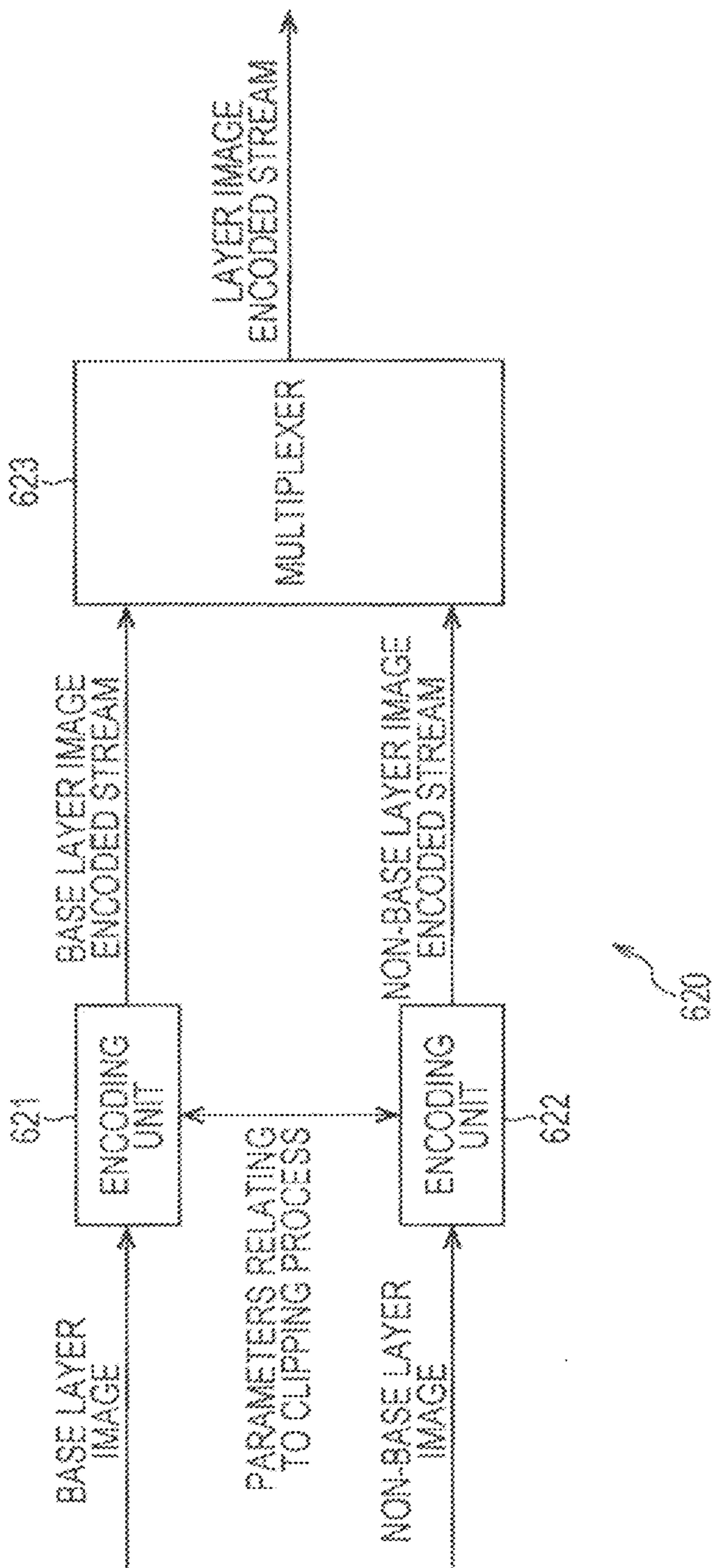

FIG. 34

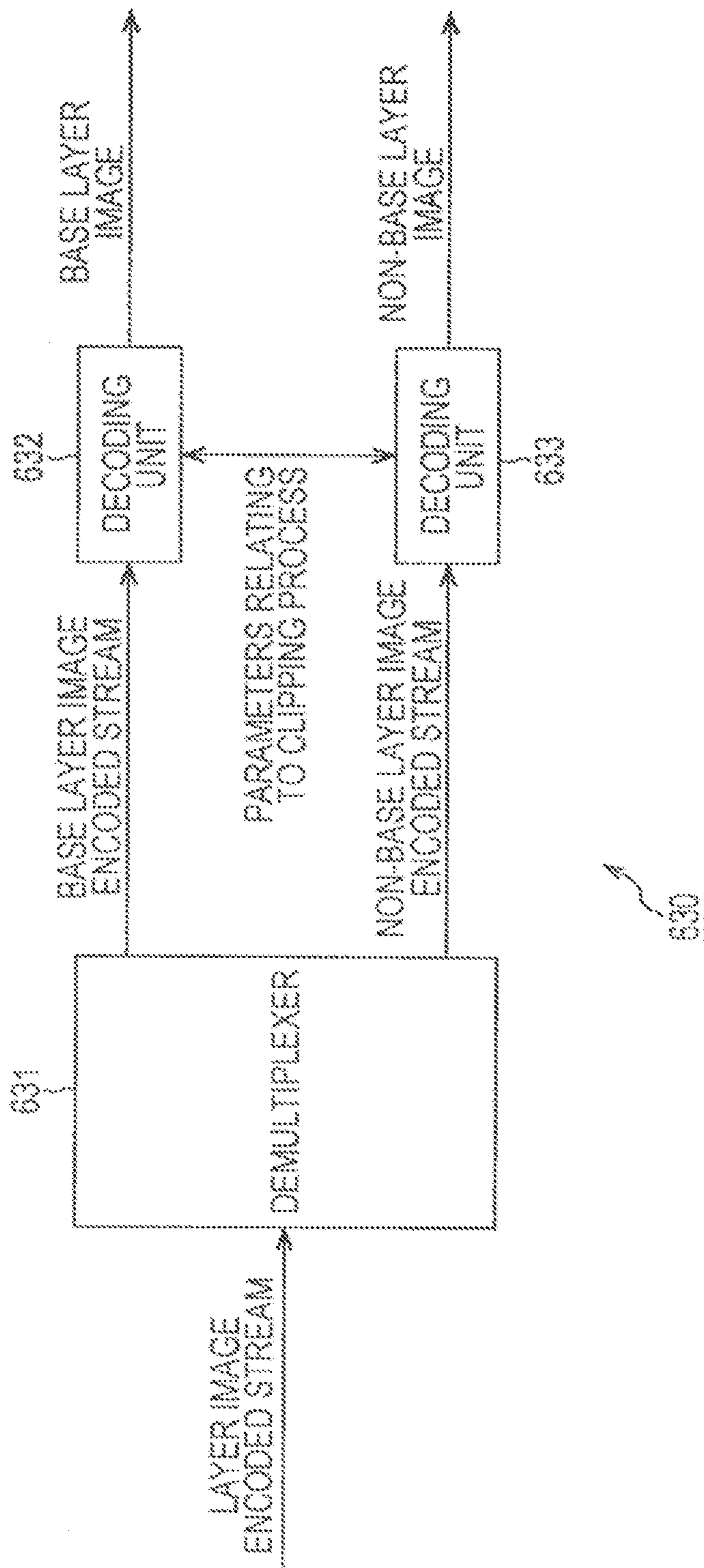

FIG. 35

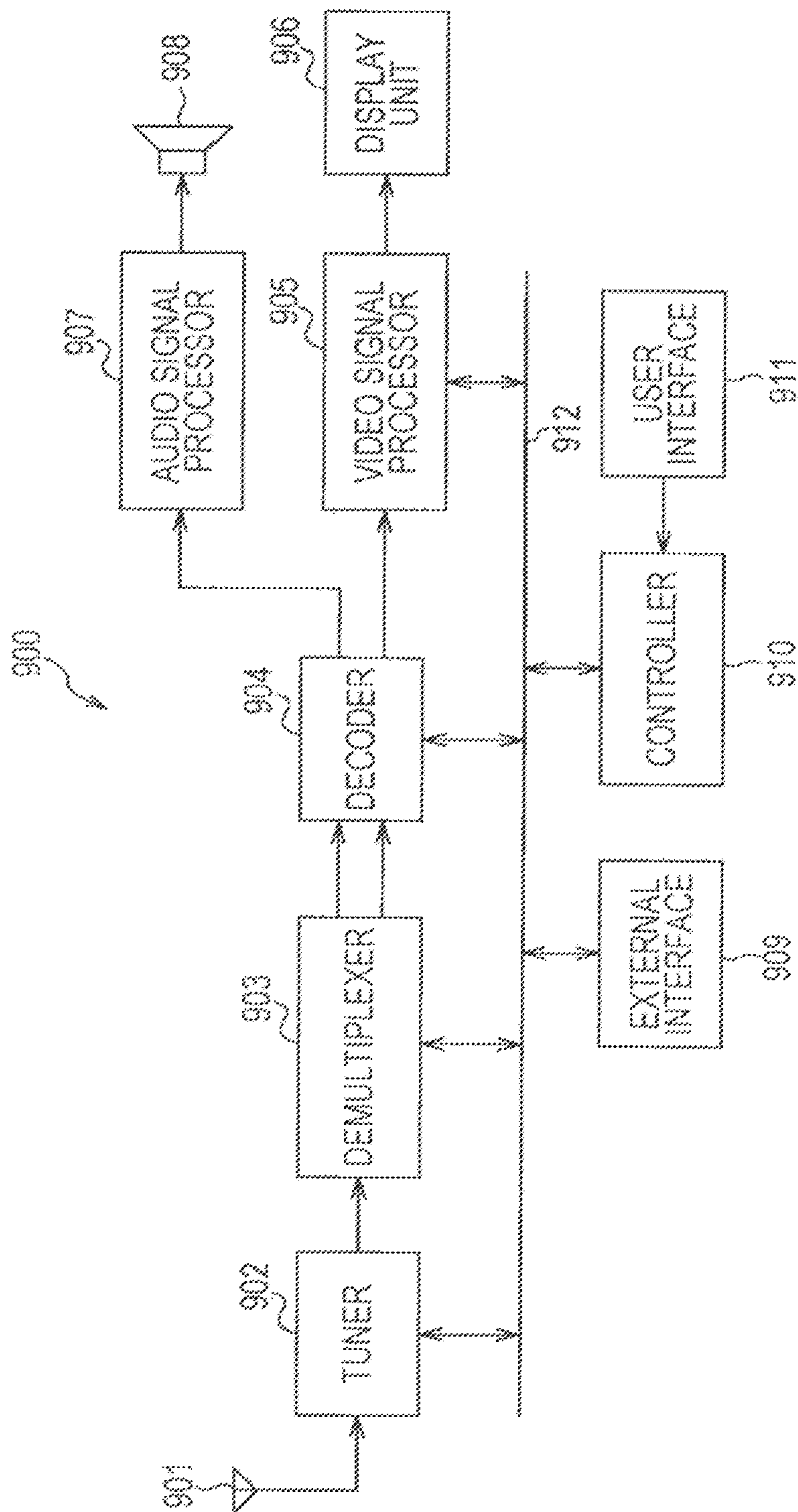

FIG. 36

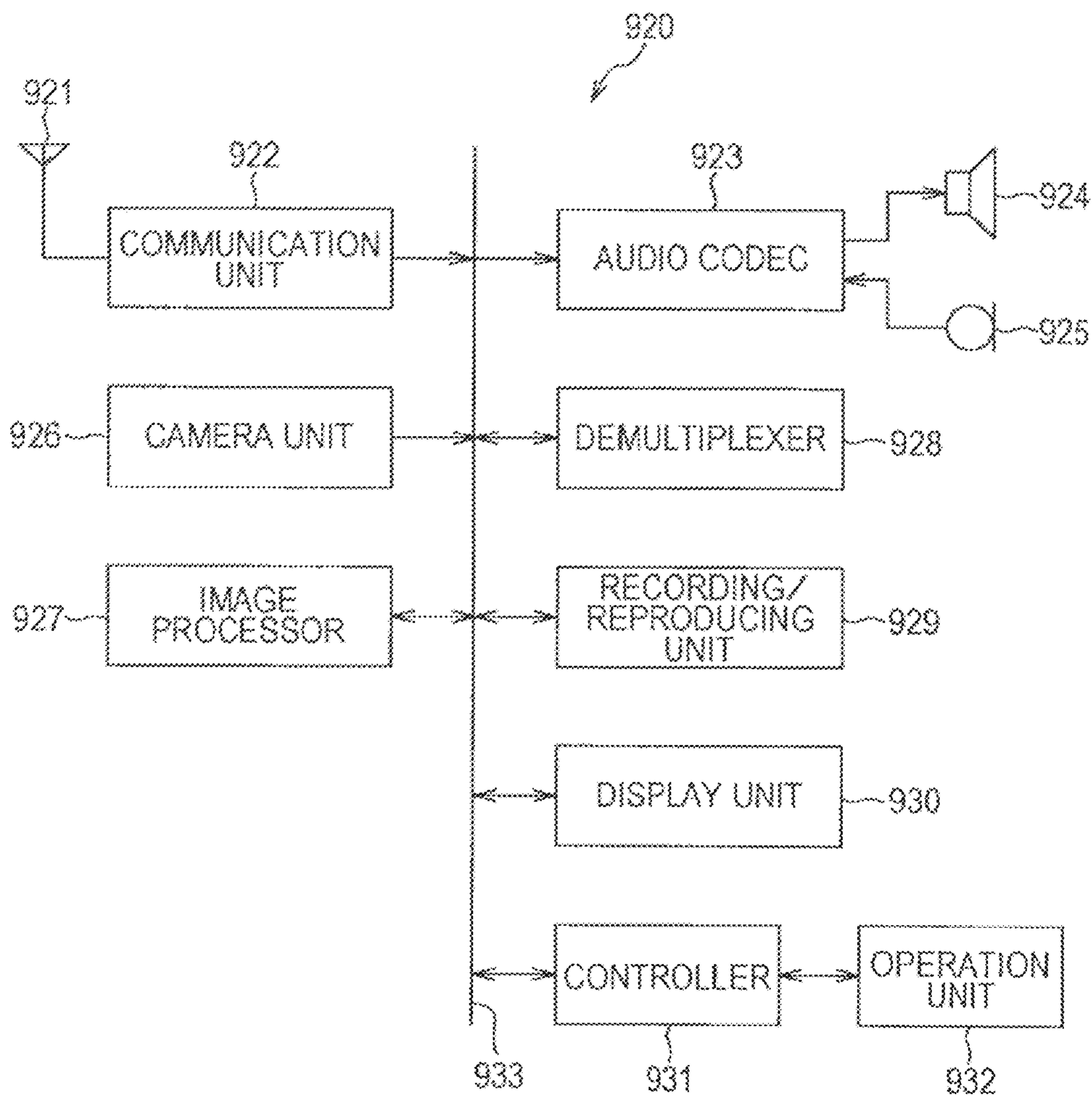

FIG. 37

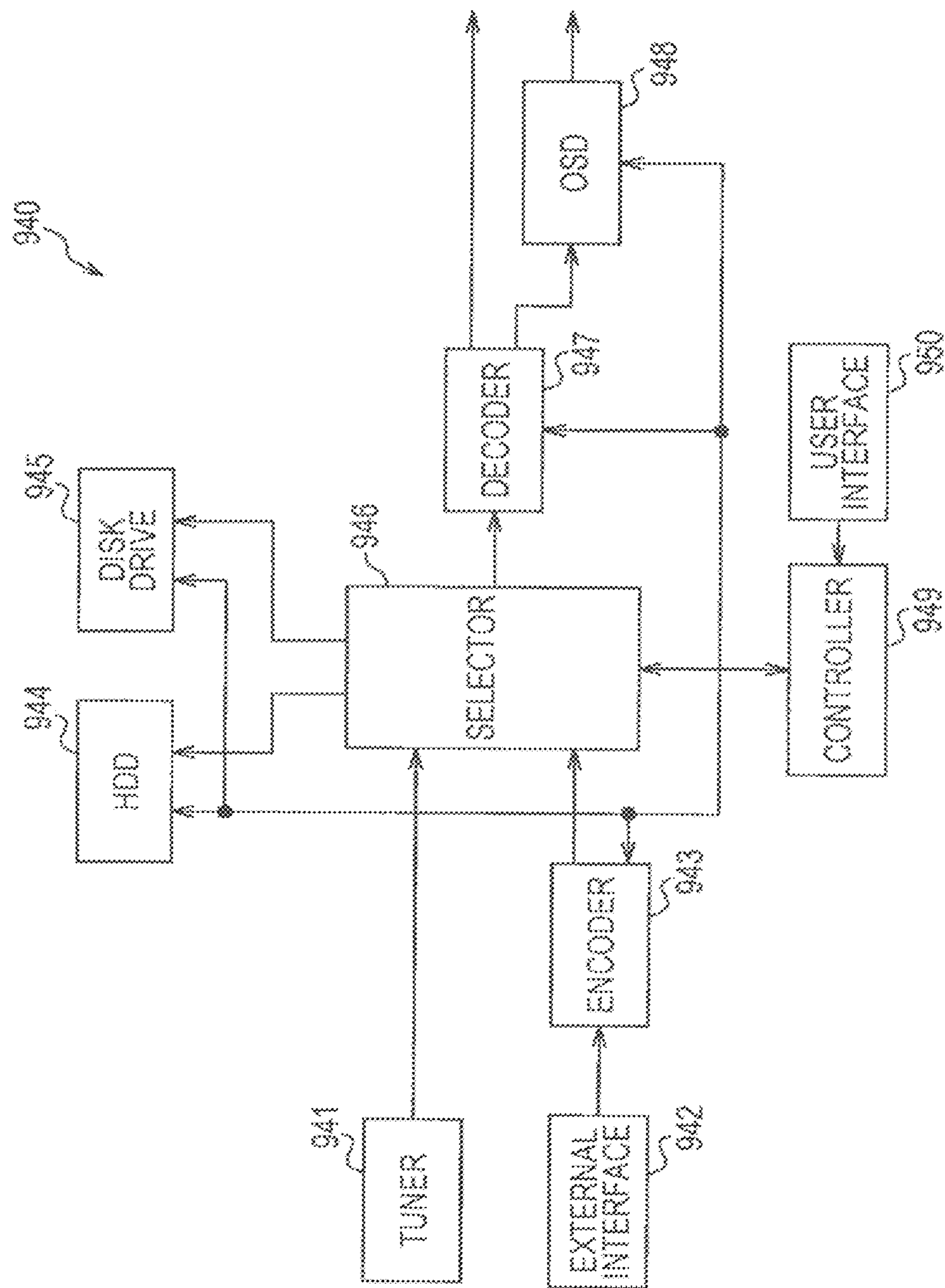

FIG. 38

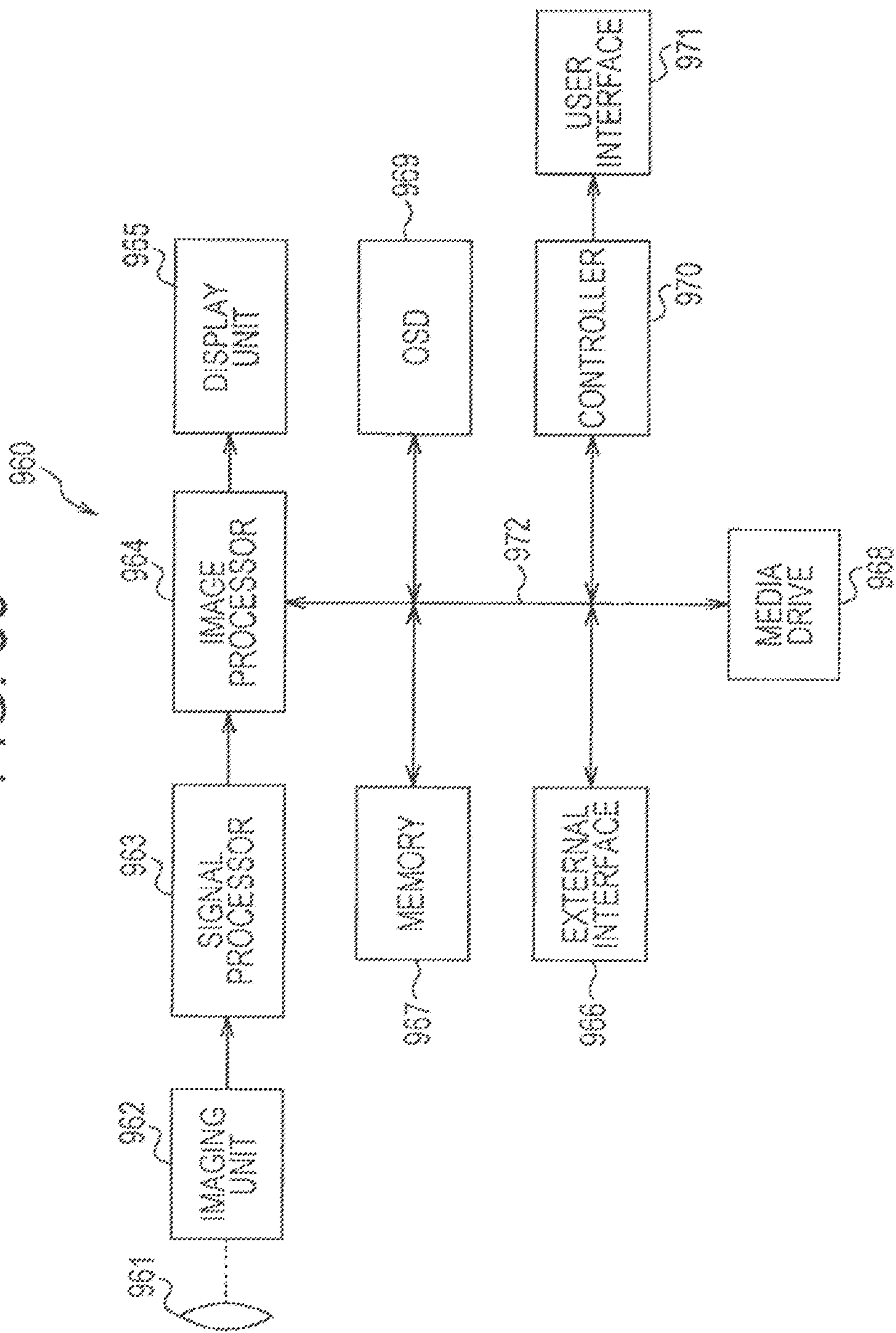

IMAGE PROCESSING DEVICE AND IMAGE PROCESSING METHOD

CROSS-REFERENCE TO RELATED APPLICATIONS

This application is a continuation of U.S. patent application Ser. No. 18/119,316, filed Mar. 9, 2023, which is a continuation of U.S. patent application Ser. No. 17/324,110, filed May 19, 2021 (now U.S. Pat. No. 11,647,231), which is a continuation of U.S. patent application Ser. No. 16/266,126, filed Feb. 4, 2019 (now U.S. Pat. No. 11,051,043), which is a continuation of U.S. patent application Ser. No. 14/123,375, filed Dec. 2, 2013 (now U.S. Pat. No. 10,291,937), which is based on National Stage Application PCT/JP2012/063606, filed May 28, 2012, which claims the benefit of priority of the Japanese Patent Applications No. 2011-143461, filed Jun. 28, 2011, Japanese Patent Application No. 2011-240550, filed Nov. 1, 2011, Japanese Patent Application No. 2011-243839, filed Nov. 7, 2011, Japanese Patent Applications No. 2012-009326, filed Jan. 19, 2012, the entire disclosure of each is incorporated herein by reference.

TECHNICAL FIELD

This technique relates to an image processing device and an image processing method. Specifically, this technique allows a deblocking filtering process to apply filtering appropriately.

BACKGROUND ART

In recent years, devices, which handle image information as digital data, which, in such a case, aim to transmit and store information with a high efficiency, and which conform to a scheme, such as MPEG2 (International Organization for Standardization and International Electrotechnical Commission (ISO/IEC) 13818-2), for compressing image information using orthogonal transformation, such as discrete cosine transformation, and using motion compensation by utilizing redundancy that is unique to the image information have become widespread in both information distribution in broadcasting stations and information reception in ordinary homes. In addition, schemes called H.264 and MPEG4 Part10 (Advanced Video Coding (AVC) which require a larger amount of operation for coding and decoding but can realize a higher coding efficiency than MPEG2 or the like have been also used. Further, nowadays, standardization works for high efficiency video coding (HEVC) which is a next-generation image coding scheme are in progress so that compression, distribution, or the like of high-resolution images of 4000×2000 pixels which is four times that of high-vision images can be performed efficiently.

In the standardization works for high efficiency video coding (HEVC) which is a next-generation image coding scheme, JCTVC-A119 (see Non-Patent Document 1 below) proposes to apply a deblocking filter to each block having the size of 8×8 pixels or larger. In the method proposed in JCTVC-A119, by increasing a minimum unit block size to which a deblocking filter is to be applied, it is possible to execute a filtering process in parallel on a plurality of block boundaries in the same direction within one macroblock.

CITATION LIST

Non-Patent Document

Non-Patent Document 1: K. Ugur (Nokia), K. R. Andersson (LM Ericsson), A. Fuldseth (Tandberg Telecom),

“JCTVC-A119: Video coding technology proposal by Tandberg, Nokia, and Ericsson,” Documents of the first meeting of the Joint Collaborative Team on Video Coding (JCT-VC), Dresden, Germany, 15-23 Apr. 2010

SUMMARY OF THE INVENTION

Problems to be Solved by the Invention

However, in the conventional deblocking filtering process, filtering is not performed appropriately.

Therefore, an object of this technique is to allow a deblocking filtering process to apply filtering appropriately.

Solutions to Problems

An image processing device according to a first aspect of this technique includes: a decoding unit that decodes an encoded stream encoded in units each having a layer structure to generate an image; a filtering unit that applies a deblocking filter to a block boundary according to a strength of the deblocking filter applied to the block boundary which is a boundary between a block of the image generated by the decoding unit and an adjacent block adjacent to the block; and a controller that controls the filtering unit so that, when strong filtering is applied as the strength of the deblocking filter, a clipping process is applied to the deblocking filter with respect to luminance components of the image generated by the decoding unit.

The controller may apply the clipping process to values of parts that change when the deblocking filter is applied.

The controller applies the clipping process according to the following expressions:

$$p0_i = p0_i + \text{Clip}_{(-pv)-(pv)}((p2_i + 2 * p1_i - 6 * p0_i + 2 * q0_i + q1_i + 4) >> 3);$$

$$q0_i = q0_i + \text{Clip}_{(-pv)-(pv)}((p1_i + 2 * p0_i - 6 * q0_i + 2 * q1_i + q2_i + 4) >> 3);$$

$$p1_i = p1_i + \text{Clip}_{(-pv)-(pv)}((p2_i - 3 * p1_i + p0_i + q0_i + 2) >> 2);$$

$$q1_i = q1_i + \text{Clip}_{(-pv)-(pv)}((p1_i + q0_i - 3 * q1_i + q2_i + 2) >> 2);$$

$$p2_i = p2_i + \text{Clip}_{(-pv)-(pv)}((2 * p2_i - 5 * p1_i + p0_i + q0_i + 4) >> 3);$$

$$q2_i = q2_i + \text{Clip}_{(-pv)-(pv)}((p0_i + q0_i + p1_i - 5 * q2_i + 2 * q3_i + 4) >> 3);$$

[Mathematical formula 37]

where $i=0, 7$ and pv is a clipping value.

The controller may set a value that is integer multiples of parameters of the deblocking filter as the clipping value used when the clipping process is performed.

The controller may set a value that is twice the parameters of the deblocking filter as the clipping value used when the clipping process is performed.

The image processing device further includes: a filter strength determining unit that determines the strength of the deblocking filter applied to the block boundary, and the filtering unit may apply the deblocking filter to the block boundary according to the strength determined by the filter strength determining unit, and the controller may control the filtering unit so that, when the filter strength determining unit determines that strong filtering is to be applied, a clipping process is applied to the deblocking filter with respect to the luminance components of the image generated by the decoding unit.

The filter strength determining unit may determine the strength of the deblocking filter using a plurality of lines as processing units.

The filter strength determining unit may determine the strength of the deblocking filter using four lines as the processing units.

The image processing device further includes: a filtering necessity determining unit that determines whether the deblocking filter is to be applied to the block boundary using a plurality of lines as processing units, and the filter strength determining unit may determine the strength of the deblocking filter when the filtering necessity determining unit determines that the deblocking filter is to be applied.

An image processing method according to the first aspect of this technique allows an image processing device to execute: decoding an encoded stream encoded in units each having a layer structure to generate an image; applying a deblocking filter to a block boundary according to a strength of the deblocking filter applied to the block boundary which is a boundary between a block of the generated image and an adjacent block adjacent to the block; and controlling so that, when strong filtering is applied as the strength of the deblocking filter, a clipping process is applied to the deblocking filter with respect to luminance components of the generated image.

An image processing device according to a second aspect of this technique includes: a filtering unit that applies a deblocking filter to a block boundary according to a strength of the deblocking filter applied to the block boundary which is a boundary between a block of an image locally decoded when an image is encoded and an adjacent block adjacent to the block; a controller that controls the filtering unit so that, when strong filtering is applied as the strength of the deblocking filter, a clipping process is applied to the deblocking filter with respect to luminance components of the locally decoded image; and an encoding unit that encodes the image in units each having a layer structure using an image to which the deblocking filter is applied.

The controller may apply the clipping process to values of parts that change when the deblocking filter is applied.

The controller applies the clipping process according to the following expressions:

$$p0_i = p0_i + \text{Clip}_{(-pv) - (pv)}((p2_i + 2 * p1_i - 6 * p0_i + 2 * q0_i + q1_i + 4) \gg 3)$$

$$q0_i = q0_i + \text{Clip}_{(-pv) - (pv)}((p1_i + 2 * p0_i - 6 * q0_i + 2 * q1_i + q2_i + 4) \gg 3);$$

$$p1_i = p1_i + \text{Clip}_{(-pv) - (pv)}((p2_i - 3 * p1_i + p0_i + q0_i + 2) \gg 2);$$

$$q1_i = q1_i + \text{Clip}_{(-pv) - (pv)}((p0_i + q0_i - 3 * q1_i + q2_i + 2) \gg 2);$$

$$p2_i = p2_i + \text{Clip}_{(-pv) - (pv)}((2 * p2_i - 5 * p2_i + p1_i + p0_i + q0_i + 4) \gg 3);$$

$$q2_i = q2_i + \text{Clip}_{(-pv) - (pv)}((p0_i + q0_i + p1_i - 5 * q2_i + 2 * q3_i + 4) \gg 3);$$

where $i=0, 7$ and pv is a clipping value.

The controller may set a value that is integer multiples of parameters of the deblocking filter as the clipping value used when the clipping process is performed.

The controller may set a value that is twice the parameters of the deblocking filter as the clipping value used when the clipping process is performed.

The image processing device further includes: a filter strength determining unit that determines the strength of the deblocking filter applied to the block boundary, and the filtering unit may apply the deblocking filter to the block

boundary according to the strength determined by the filter strength determining unit, and the controller may control the filtering unit so that, when the filter strength determining unit determines that strong filtering is to be applied, a clipping process is applied to the deblocking filter with respect to the luminance components of the image generated by the decoding unit.

The filter strength determining unit may determine the strength of the deblocking filter using a plurality of lines as processing units.

The filter strength determining unit may determine the strength of the deblocking filter using four lines as the processing units.

The image processing device further includes: a filtering necessity determining unit that determines whether the deblocking filter is to be applied to the block boundary using a plurality of lines as processing units, and the filter strength determining unit may determine the strength of the deblocking filter when the filtering necessity determining unit determines that the deblocking filter is to be applied.

An image processing method according to the second aspect of this technique allows an image processing device to execute: applying a deblocking filter to a block boundary according to a strength of the deblocking filter applied to the block boundary which is a boundary between a block of an image locally decoded when an image is encoded and an adjacent block adjacent to the block; controlling so that, when strong filtering is applied as the strength of the deblocking filter, a clipping process is applied to the deblocking filter with respect to luminance components of the locally decoded image; and encoding the image in units each having a layer structure using an image to which the deblocking filter is applied.

In a first aspect of the present technique, an encoded stream encoded in units each having a layer structure is decoded to generate an image; and a deblocking filter is applied to a block boundary according to a strength of the deblocking filter applied to the block boundary which is a boundary between a block of the generated image and an adjacent block adjacent to the block. Moreover, control is performed so that, when strong filtering is applied as the strength of the deblocking filter, a clipping process is applied to the deblocking filter with respect to luminance components of the generated image.

In a second aspect of the present technique, a deblocking filter is applied to a block boundary according to a strength of the deblocking filter applied to the block boundary which is a boundary between a block of an image locally decoded when an image is encoded and an adjacent block adjacent to the block. Moreover, control is performed so that, when strong filtering is applied as the strength of the deblocking filter, a clipping process is applied to the deblocking filter with respect to luminance components of the locally decoded image; and the image is encoded in units each having a layer structure using an image to which the deblocking filter is applied.

Effects of the Invention

According to this technique, it is possible to allow a deblocking filtering process to apply filtering appropriately.

BRIEF DESCRIPTION OF THE DRAWINGS

FIGS. 1(A) and 1(B) are diagrams for describing a conventional deblocking filtering process.

5

FIG. 2 is a diagram illustrating a configuration when applied to an image encoding device.

FIG. 3 is a flowchart illustrating an image encoding operation.

FIG. 4 is a flowchart illustrating an intra-prediction process.

FIG. 5 is a flowchart illustrating an inter-prediction process.

FIG. 6 is a diagram illustrating a configuration when applied to an image decoding device.

FIG. 7 is a flowchart illustrating an image decoding operation.

FIG. 8 is a diagram for describing a basic operation of a deblocking filtering unit.

FIG. 9 is a diagram illustrating the configuration of a first embodiment of the deblocking filtering unit.

FIG. 10 is a flowchart illustrating the operation of the first embodiment of the deblocking filtering unit.

FIG. 11 is a diagram illustrating the configuration of a filter operation unit.

FIG. 12 is a diagram illustrating the configuration of the filter operation unit.

FIGS. 13(A) and 13(B) are diagrams for describing the operation of the filter operation unit.

FIGS. 14(A) and 14(B) are diagrams for describing the operation of the filter operation unit.

FIG. 15 is a flowchart illustrating the operation of a fifth embodiment.

FIG. 16 is a diagram for describing a conventional deblocking filtering process.

FIG. 17 is a diagram for describing the present technique (sixth embodiment).

FIG. 18 is a diagram for describing the present technique (sixth embodiment).

FIG. 19 is a diagram illustrating pixels used in the deblocking filtering process of the present technique.

FIG. 20 is a diagram for describing pixel values that change due to conventional strong filtering.

FIG. 21 is a diagram for describing the effects of clipping-based strong filtering.

FIG. 22 is a diagram illustrating the configuration of a sixth embodiment of the deblocking filtering unit.

FIG. 23 is a flowchart illustrating the operation of the sixth embodiment of the deblocking filtering unit.

FIG. 24 is a diagram illustrating the configuration of a seventh embodiment of the deblocking filtering unit.

FIG. 25 is a diagram illustrating the configuration of an eighth embodiment of the deblocking filtering unit.

FIG. 26 is a flowchart illustrating the operation of the eighth embodiment of the deblocking filtering unit.

FIG. 27 is a flowchart for describing a luminance signal deblocking process.

FIG. 28 is a diagram for describing an example of the R3W2 case.

FIG. 29 is a diagram illustrating an example of a multi-view image encoding scheme.

FIG. 30 is a diagram illustrating an example of main components of a multi-view image encoding device to which the present technique is applied.

FIG. 31 is a diagram illustrating an example of main components of a multi-view image decoding device to which the present technique is applied.

FIG. 32 is a diagram illustrating an example of a layer image encoding scheme.

FIG. 33 is a diagram illustrating an example of main components of a layer image encoding device to which the present technique is applied.

6

FIG. 34 is a diagram illustrating an example of main components of a layer image decoding device to which the present technique is applied.

FIG. 35 is a diagram illustrating an example of a schematic configuration of a television apparatus.

FIG. 36 is a diagram illustrating an example of a schematic configuration of a mobile phone.

FIG. 37 is a diagram illustrating an example of a schematic configuration of a recording/reproducing device.

FIG. 38 is a diagram illustrating an example of a schematic configuration of an imaging device.

MODE FOR CARRYING OUT THE INVENTION

Hereinafter, modes for carrying out the present technique will be described. The description will be given in the following order:

1. Conventional art
2. Configuration when applied to image encoding device
3. Operation of image encoding device
4. Configuration when applied to image decoding device
5. Operation of image decoding device
6. Basic operation of deblocking filtering unit
7. First embodiment of deblocking filtering unit
8. Second embodiment of deblocking filtering unit
9. Third embodiment of deblocking filtering unit
10. Fourth embodiment of deblocking filtering unit
11. Fifth embodiment of deblocking filtering unit
12. Description of sixth to eighth embodiments
13. Sixth embodiment of deblocking filtering unit
14. Seventh embodiment of deblocking filtering unit
15. Eighth embodiment of deblocking filtering unit
16. Ninth Embodiment
17. Tenth embodiment (multi-view image encoding and decoding device)
18. Eleventh embodiment (layer image encoding and decoding device)
19. Application example

1. Conventional Art

A conventional deblocking filtering process will be described with reference to FIGS. 1(A) and 1(B).

As illustrated in FIG. 1(A), for example, when a deblocking filtering process is performed in a raster order in respective largest coding units (LCUs), image data corresponding to a predetermined number of lines from an inter-block boundary BB, of LCUu which is an upper block is stored in a line memory, and a vertical filtering process is performed using the image data and image data of LCUl which is a lower block obtained after the storing. For example, as illustrated in FIG. 1(B), when filter operation is performed using image data corresponding to four lines from the boundary BB while using image data of the upper and lower blocks each corresponding to three lines from the inter-block boundary BB as a processing range of the vertical filtering process, image data corresponding to four lines from the boundary BB, of LCUu which is the upper block is stored in the line memory. In the drawings, target pixels of the deblocking filter are depicted by double circles, and the upper and lower boundaries of the filter processing range of the deblocking filter are indicated by "DBU" and "DBL," respectively.

In this manner, since image data corresponding to a predetermined number of lines from the inter-block boundary BB is stored in the line memory so as to be used for the

filter operation, if the number of pixels in the horizontal direction increases, the memory capacity of the line memory increases.

2. Configuration when Applied to Image Encoding Device

FIG. 2 illustrates a configuration when the image processing device of the present technique is applied to an image encoding device. An image encoding device 10 includes an analog/digital converter (A/D converter) 11, a frame reordering buffer 12, a subtractor 13, an orthogonal transformer 14, a quantizer 15, a lossless encoder 16, an accumulation buffer 17, and a rate controller 18. The image encoding device 10 further includes an inverse quantizer 21, an inverse orthogonal transformer 22, an adder 23, a deblocking filtering unit 24, a frame memory 25, a selector 26, an intra predictor 31, a motion estimator/compensator 32, and a predicted image/optimal mode selecting unit 33.

The A/D converter 11 converts an analog image signal into digital image data and outputs the digital image data to the frame reordering buffer 12.

The frame reordering buffer 12 reorders the frames of the image data output from the A/D converter 11. The frame reordering buffer 12 performs the frame reorder according to a GOP (group of pictures) structure related to an encoding process and outputs the reordered image data to the subtractor 13, the intra predictor 31, and the motion estimator/compensator 32.

The subtractor 13 is supplied with the image data output from the frame reordering buffer 12 and predicted image data selected by the predicted image/optimal mode selecting unit 33 described later. The subtractor 13 calculates prediction error data which is a difference between the image data output from the frame reordering buffer 12 and the predicted image data supplied from the predicted image/optimal mode selecting unit 33 and outputs the prediction error data to the orthogonal transformer 14.

The orthogonal transformer 14 performs an orthogonal transform process such as discrete cosine transform (DCT) or Karhunen-Loeve transform with respect to the prediction error data output from the subtractor 13. The orthogonal transformer 14 outputs transform coefficient data obtained by performing the orthogonal transform process to the quantizer 15.

The quantizer 15 is supplied with the transform coefficient data output from the orthogonal transformer 14 and a rate control signal from the rate controller 18 described later. The quantizer 15 quantizes the transform coefficient data and outputs the quantized data to the lossless encoder 16 and the inverse quantizer 21. Moreover, the quantizer 15 switches a quantization parameter (quantization scale) based on the rate control signal from the rate controller 18 to change a bit rate of the quantized data.

The lossless encoder 16 is supplied with the quantized data output from the quantizer 15 and prediction mode information from the intra predictor 31, the motion estimator/compensator 32, and the predicted image/optimal mode selecting unit 33 described later. The prediction mode information includes a macroblock type that allows a predicted block size to be identified, a prediction mode, motion vector information, reference picture information, and the like according to intra-prediction or inter-prediction. The lossless encoder 16 performs a lossless encoding process such as, for example, variable-length encoding or arithmetic encoding on the quantized data to generate an encoded stream and outputs the encoded stream to the accumulation

buffer 17. Moreover, the lossless encoder 16 losslessly encodes the prediction mode information to add the encoded prediction mode information to the header information of the encoded stream.

The accumulation buffer 17 accumulates the encoded streams from the lossless encoder 16. Moreover, the accumulation buffer 17 outputs the accumulated encoded streams at a transfer rate corresponding to a transmission line.

The rate controller 18 monitors a free space of the accumulation buffer 17, generates a rate control signal according to the free space, and outputs the rate control signal to the quantizer 15. The rate controller 18 acquires information indicating the free space from the accumulation buffer 17, for example. The rate controller 18 decreases the bit rate of the quantized data using the rate control signal when the free space decreases. Moreover, the rate controller 18 increases the bit rate of the quantized data using the rate control signal when the free space of the accumulation buffer 17 is sufficiently large.

The inverse quantizer 21 performs an inverse quantization process on the quantized data supplied from the quantizer 15. The inverse quantizer 21 outputs transform coefficient data obtained by performing the inverse quantization process to the inverse orthogonal transformer 22.

The inverse orthogonal transformer 22 outputs data obtained by performing an orthogonal transform process on the transform coefficient data supplied from the inverse quantizer 21 to the adder 23.

The adder 23 adds the data supplied from the inverse orthogonal transformer 22 and the predicted image data supplied from the predicted image/optimal mode selecting unit 33 to generate decoded image data and outputs the decoded image data to the deblocking filtering unit 24 and the frame memory 25.

The deblocking filtering unit 24 performs a filtering process for reducing block distortion occurring during image encoding. The deblocking filtering unit 24 performs a filtering process to remove block distortion from the decoded image data supplied from the adder 23 and outputs the image data having been subjected to the filtering process to the frame memory 25. Moreover, the deblocking filtering unit 24 controls an image range used for a filter operation in a block positioned on the upper side of a boundary according to a boundary detected by performing inter-block boundary detection in a vertical direction. In this manner, by controlling the image range used for filter operation, the deblocking filtering unit 24 allows a vertical filtering process to be performed even when a memory capacity of the line memory that stores image data is reduced. The details thereof will be described later.

The frame memory 25 maintains the decoded image data supplied from the adder 23 and the decoded image data having been subjected to the filtering process, supplied from the deblocking filtering unit 24 as image data of a reference image.

The selector 26 supplies the reference image data before the filtering process, read from the frame memory 25 to the intra predictor 31 in order to perform intra-prediction. Moreover, the selector 26 supplies the reference image data having been subjected to the filtering process, read from the frame memory 25 to the motion estimator/compensator 32 in order to perform inter-prediction.

The intra predictor 31 performs an intra-prediction process in all candidate intra-prediction modes using the image data of an encoding target image output from the frame reordering buffer 12 and the reference image data before the filtering process, read from the frame memory 25. Further,

the intra predictor **31** calculates a cost function value for each intra-prediction mode and selects an intra-prediction mode in which the calculated cost function value is the smallest (that is, an intra-prediction mode in which best encoding efficiency is obtained) as an optimal intra-prediction mode. The intra predictor **31** outputs predicted image data generated in the optimal intra-prediction mode, the prediction mode information on the optimal intra-prediction mode, and a cost function value in the optimal intra-prediction mode to the predicted image/optimal mode selecting unit **33**. Moreover, the intra predictor **31** outputs the prediction mode information on the intra-prediction mode in the intra-prediction process in the respective intra-prediction modes to the lossless encoder **16** in order to obtain a generated code amount used in calculation of the cost function value as described later.

The motion estimator/compensator **32** performs a motion estimation/compensation process in all predicted block sizes corresponding to macroblocks. The motion estimator/compensator **32** detects a motion vector using the reference image data having been subjected to the filtering process, read from the frame memory **25** with respect to each of the encoding target images of the respective predicted block sizes, read from the frame reordering buffer **12**. Further, the motion estimator/compensator **32** performs a motion compensation process on the decoded image based on the detected motion vector to generate a predicted image. Moreover, the motion estimator/compensator **32** calculates a cost function value for each predicted block size and selects a predicted block size in which the calculated cost function value is the smallest (that is, a predicted block size in which best encoding efficiency is obtained) as an optimal inter-prediction mode. The motion estimator/compensator **32** outputs the predicted image data generated in the optimal inter-prediction mode, the prediction mode information on the optimal inter-prediction mode, and the cost function value in the optimal inter-prediction mode to the predicted image/optimal mode selecting unit **33**. Moreover, the motion estimator/compensator **32** outputs the prediction mode information on the inter-prediction mode in the inter-prediction process in the respective predicted block sizes to the lossless encoder **16** in order to obtain a generated code amount used in calculation of the cost function value. The motion estimator/compensator **32** also performs the prediction in a skipped macroblock mode and a direct mode as the inter-prediction mode.

The predicted image/optimal mode selecting unit **33** compares the cost function value supplied from the intra predictor **31** and the cost function value supplied from the motion estimator/compensator **32** in respective macroblock units and selects a mode in which the cost function value is the smaller as an optimal mode in which best encoding efficiency is obtained. Moreover, the predicted image/optimal mode selecting unit **33** outputs predicted image data generated in the optimal mode to the subtractor **13** and the adder **23**. Further, the predicted image/optimal mode selecting unit **33** outputs the prediction mode information of the optimal mode to the lossless encoder **16**. The predicted image/optimal mode selecting unit **33** may perform the intra-prediction or the inter-prediction in respective slice units.

An encoding unit in the claims includes the intra predictor **31** that generates predicted image data, the motion estimator/compensator **32**, the predicted image/optimal mode selecting unit **33**, the subtractor **13**, the orthogonal transformer **14**, the quantizer **15**, the lossless encoder **16**, and the like.

3. Operation of Image Encoding Device

FIG. **3** is a flowchart illustrating the operation of an image encoding process. In step ST**11**, the A/D converter **11** performs A/D conversion on an input image signal.

In step ST**12**, the frame reordering buffer **12** performs screen reorder. The frame reordering buffer **12** stores the image data supplied from the A/D converter **11** and reorders the respective pictures so that the pictures arranged in the display order are reordered in the encoding order.

In step ST**13**, the subtractor **13** generates prediction error data. The subtractor **13** calculates a difference between the image data of the images reordered in step ST**12** and the predicted image data selected by the predicted image/optimal mode selecting unit **33** to generate prediction error data. The prediction error data has a data amount that is smaller than that of the original image data. Thus, it is possible to compress the data amount as compared to when the image is encoded as it is. When the predicted image/optimal mode selecting unit **33** selects the predicted image supplied from the intra predictor **31** and the predicted image from the motion estimator/compensator **32** in respective slice units, the intra-prediction is performed in the slice in which the predicted image supplied from the intra predictor **31** is selected. Moreover, the inter-prediction is performed in the slice in which the predicted image from the motion estimator/compensator **32** is selected.

In step ST**14**, the orthogonal transformer **14** performs an orthogonal transform process. The orthogonal transformer **14** performs orthogonal transform on the prediction error data supplied from the subtractor **13**. Specifically, orthogonal transform such as discrete cosine transform or Karhunen-Loeve transform is performed on the prediction error data, and transform coefficient data is output.

In step ST**15**, the quantizer **15** performs a quantization process. The quantizer **15** quantizes the transform coefficient data. When the quantization is performed, rate control is performed as will be described in the process of step ST**25**.

In step ST**16**, the inverse quantizer **21** performs an inverse quantization process. The inverse quantizer **21** performs inverse quantization on the transform coefficient data quantized by the quantizer **15** according to a property corresponding to the property of the quantizer **15**.

In step ST**17**, the inverse orthogonal transformer **22** performs an orthogonal transform process. The inverse orthogonal transformer **22** performs inverse orthogonal transform on the transform coefficient data inverse-quantized by the inverse quantizer **21** according to a property corresponding to the property of the orthogonal transformer **14**.

In step ST**18**, the adder **23** generates decoded image data. The adder **23** adds the predicted image data supplied from the predicted image/optimal mode selecting unit **33** and the data after the inverse orthogonal transform at the position corresponding to the predicted image to generate decoded image data.

In step ST**19**, the deblocking filtering unit **24** performs a deblocking filtering process. The deblocking filtering unit **24** performs filtering on the decoded image data output from the adder **23** to remove block distortion. Moreover, the deblocking filtering unit **24** is configured to perform a vertical filtering process even when the memory capacity of the line memory that stores the image data is reduced. Specifically, the deblocking filtering unit **24** controls the image range used for a filter operation in a block positioned on the upper

11

side of a boundary according to a boundary detected by performing inter-block boundary detection in the vertical direction.

In step ST20, the frame memory 25 stores decoded image data. The frame memory 25 stores the decoded image data before the deblocking filtering process.

In step ST21, the intra predictor 31 and the motion estimator/compensator 32 perform prediction processes. That is, the intra predictor 31 performs an intra-prediction process in the intra-prediction mode and the motion estimator/compensator 32 performs a motion estimation/compensation process in the inter-prediction mode. By this process, the prediction processes are performed in all candidate prediction modes, and the cost function values in all candidate prediction modes are calculated. The optimal intra-prediction mode and the optimal inter-prediction mode are selected based on the calculated cost function values, and the predicted image generated in the selected prediction mode and the cost function and the prediction mode information are supplied to the predicted image/optimal mode selecting unit 33.

In step ST22, the predicted image/optimal mode selecting unit 33 selects predicted image data. The predicted image/optimal mode selecting unit 33 determines an optimal mode in which best encoding efficiency is obtained based on the respective cost function values output from the intra predictor 31 and the motion estimator/compensator 32. Further, the predicted image/optimal mode selecting unit 33 selects the predicted image data in the determined optimal mode and supplies the predicted image data to the subtractor 13 and the adder 23. The predicted image is used for the operation in steps ST13 and ST18 as described above.

In step ST23, the lossless encoder 16 performs a lossless encoding process. The lossless encoder 16 performs lossless encoding on the quantized data output from the quantizer 15. That is, lossless encoding such as variable-length encoding or arithmetic encoding is performed on the quantized data whereby the quantized data is compressed. In this case, in step ST22 described above, the prediction mode information (for example, including the macroblock type, the prediction mode, the motion vector information, the reference picture information, and the like) input to the lossless encoder 16 is also subjected to lossless encoding. Further, lossless encoding data of the prediction mode information is added to the header information of the encoded stream generated by losslessly encoding the quantized data.

In step ST24, the accumulation buffer 17 performs an accumulation process to accumulate the encoded stream. The encoded stream accumulated in the accumulation buffer 17 is appropriately read and is transmitted to a decoding side via a transmission line.

In step ST25, the rate controller 18 performs rate control. The rate controller 18 controls the rate of the quantization operation of the quantizer 15 so that an overflow or an underflow does not occur in the accumulation buffer 17 when the accumulation buffer 17 accumulates the encoded stream.

Next, the prediction process in step ST21 of FIG. 3 will be described. The intra predictor 31 performs an intra-prediction process. The intra predictor 31 performs intra-prediction on the image of a current block in all candidate intra-prediction modes. The image data of a reference image referenced in the intra-prediction is not subjected to the filtering process of the deblocking filtering unit 24, but the reference image data stored in the frame memory 25 is used. Although the details of the intra-prediction process are described later, by this process, intra-prediction is performed

12

in all candidate intra-prediction modes, and the cost function values in all candidate intra-prediction modes are calculated. Moreover, one intra-prediction mode in which best encoding efficiency is obtained is selected from all intra-prediction modes based on the calculated cost function values. The motion estimator/compensator 32 performs an inter-prediction process. The motion estimator/compensator 32 performs an inter-prediction process in all candidate inter-prediction modes (all predicted block sizes) using the reference image data having been subjected to the filtering process, stored in the frame memory 25. Although the details of the inter-prediction process are described later, by this process, the prediction process is performed in all candidate inter-prediction modes, and the cost function values in all candidate inter-prediction modes are calculated. Moreover, one inter-prediction mode in which best encoding efficiency is obtained is selected from all inter-prediction modes based on the calculated cost function values.

The intra-prediction process will be described with reference to the flowchart of FIG. 4. In step ST31, the intra predictor 31 performs intra-prediction in the respective prediction modes. The intra predictor 31 generates predicted image data in each intra-prediction mode using the decoded image data before the filtering process, stored in the frame memory 25.

In step ST32, the intra predictor 31 calculates the cost function values of the respective prediction modes. For example, the lossless encoding process is performed tentatively in all candidate prediction modes, the cost function value expressed by Expression (1) below is calculated in the respective prediction modes.

$$\text{Cost}(\text{Mode} \in \Omega) = D + \lambda R \quad (1)$$

Here, “ Ω ” represents a universal set of candidate prediction modes for encoding blocks and macroblocks. “D” represents differential energy (distortion) between a decoded image and an input image when encoding is performed in a prediction mode. “R” represents a generated code amount including orthogonal transform coefficients, prediction mode information, and the like, and “ λ ” represents the Lagrange multiplier given as a function of a quantization parameter QP.

Moreover, with respect to all candidate prediction modes, the predicted images are generated and header bits such as motion vector information and prediction mode information are calculated, and the cost function value expressed by Expression (2) below is calculated in the respective prediction modes.

$$\text{Cost}(\text{Mode} \in \Omega) = D + \text{QPtoQuant}(\text{QP}) \cdot \text{Header_Bit} \quad (2)$$

Here, “ Ω ” represents a universal set of candidate prediction modes for encoding blocks and macroblocks. “D” represents differential energy (distortion) between a decoded image and an input image when encoding is performed in a prediction mode. “Header_Bit” is a header bit of a prediction mode, and “QPtoQuant” is a function given as a function of a quantization parameter QP.

In step ST33, the intra predictor 31 determines an optimal intra-prediction mode. The intra predictor 31 selects one intra-prediction mode in which the calculated cost function value is the smallest based on the cost function values calculated in step ST32 and determines the intra-prediction mode as the optimal intra-prediction mode.

Next, the inter-prediction process will be described with reference to the flowchart of FIG. 5. In step ST41, the motion estimator/compensator 32 determines a motion vector and a reference image in the respective prediction modes.

That is, the motion estimator/compensator **32** determines the motion vector and the reference image of a current block of the respective prediction modes.

In step **ST42**, the motion estimator/compensator **32** performs motion compensation in the respective prediction modes. The motion estimator/compensator **32** performs motion compensation on the reference image based on the motion vector determined in step **ST41** in the respective prediction modes (respective predicted block sizes) and generates predicted image data in the respective prediction modes.

In step **ST43**, the motion estimator/compensator **32** generates motion vector information in the respective prediction modes. The motion estimator/compensator **32** generates motion vector information included in the encoded stream with respect to the motion vectors determined in the respective prediction modes. For example, a predicted motion vector is determined using median prediction and motion vector information indicating a difference between the motion vector detected by motion estimation and the predicted motion vector is generated. The motion vector information generated in this manner is also used in calculation of the cost function value in the next step **ST44**, and when the corresponding predicted image is ultimately selected by the predicted image/optimal mode selecting unit **33**, the motion vector information is included in the prediction mode information and output to the lossless encoder **16**.

In step **ST44**, the motion estimator/compensator **32** calculates the cost function value in the respective inter-prediction modes. The motion estimator/compensator **32** calculates the cost function value using Expression (1) or (2) described above.

In step **ST45**, the motion estimator/compensator **32** determines an optimal inter-prediction mode. The motion estimator/compensator **32** selects one prediction mode in which the calculated cost function value is the smallest based on the cost function values calculated in step **ST44**.

4. Configuration when Applied to Image Decoding Device

The encoded stream generated by encoding an input image is supplied to an image decoding device via a predetermined transmission line, a recording medium, or the like and is decoded.

FIG. **6** illustrates the configuration of an image decoding device. An image decoding device **50** includes an accumulation buffer **51**, a lossless decoder **52**, an inverse quantizer **53**, an inverse orthogonal transformer **54**, an adder **55**, a deblocking filtering unit **56**, a frame reordering buffer **57**, and a D/A converter **58**. The image decoding device **50** further includes a frame memory **61**, selectors **62** and **65**, an intra predictor **63**, and a motion compensation unit **64**.

The accumulation buffer **51** accumulates encoded streams transmitted thereto. The lossless decoder **52** decodes the encoded streams supplied from the accumulation buffer **51** according to a scheme corresponding to the encoding scheme of the lossless encoder **16** of FIG. **2**. Moreover, the lossless decoder **52** outputs prediction mode information obtained by decoding the header information of the encoded streams to the intra predictor **63** and the motion compensation unit **64**.

The inverse quantizer **53** performs inverse quantization on the quantized data decoded by the lossless decoder **52** according to a scheme corresponding to the quantization scheme of the quantizer **15** of FIG. **2**. The inverse orthogonal transformer **54** performs inverse orthogonal transform on the

output of the inverse quantizer **53** according to a scheme corresponding to the orthogonal transform scheme of the orthogonal transformer **14** of FIG. **2** and outputs the output to the adder **55**.

The adder **55** adds the data after the inverse orthogonal transform and the predicted image data supplied from the selector **65** to generate decoded image data and outputs the decoded image data to the deblocking filtering unit **56** and the frame memory **61**.

The deblocking filtering unit **56** performs a filtering process on the decoded image data supplied from the adder **55** similarly to the deblocking filtering unit **24** of FIG. **2** to remove block distortion and outputs the decoded image data to the frame reordering buffer **57** and the frame memory **61**.

The frame reordering buffer **57** performs screen reorder. That is, the frames reordered from the encoding order used in the frame reordering buffer **12** of FIG. **2** are reordered in the original display order and are output to the D/A converter **58**.

The D/A converter **58** performs D/A conversion on the image data supplied from the frame reordering buffer **57** and outputs the image data to a display (not illustrated) to thereby display images.

The frame memory **61** maintains the decoded image data before the filtering process, supplied from the adder **55** and the decoded image data having been subjected to the filtering process, supplied from the deblocking filtering unit **56** as image data of a reference image.

The selector **62** supplies the reference image data before the filtering process, read from the frame memory **61** to the intra predictor **63** when a predicted block having been subjected to intra-prediction is decoded based on the prediction mode information supplied from the lossless decoder **52**. Moreover, the selector **26** supplies the reference image data having been subjected to the filtering process, read from the frame memory **61** to the motion compensation unit **64** when a predicted block having been subjected to inter-prediction is decoded based on the prediction mode information supplied from the lossless decoder **52**.

The intra predictor **63** generates predicted images based on the prediction mode information supplied from the lossless decoder **52** and outputs the generated predicted image data to the selector **65**.

The motion compensation unit **64** performs motion compensation based on the prediction mode information supplied from the lossless decoder **52** to generate predicted image data and outputs the predicted image data to the selector **65**. That is, the motion compensation unit **64** performs motion compensation using a motion vector based on the motion vector information with respect to the reference image indicated by the reference frame information based on the motion vector information and the reference frame information included in the prediction mode information to generate predicted image data.

The selector **65** supplies the predicted image data generated by the intra predictor **63** to the adder **55**. Moreover, the selector **65** supplies the predicted image data generated by the motion compensation unit **64** to the adder **55**.

A decoding unit in the claims includes the lossless decoder **52**, the inverse quantizer **53**, the inverse orthogonal transformer **54**, the adder **55**, the intra predictor **63**, the motion compensation unit **64**, and the like.

5. Operation of Image Decoding Device

Next, an image processing device performed by the image decoding device **50** will be described with reference to the flowchart of FIG. **7**.

In step ST51, the accumulation buffer 51 accumulates encoded streams transferred thereto. In step ST52, the lossless decoder 52 performs a lossless decoding process. The lossless decoder 52 decodes the encoded streams supplied from the accumulation buffer 51. That is, the quantized data of the respective pictures encoded by the lossless encoder 16 of FIG. 2 is obtained. Moreover, the lossless decoder 52 performs lossless decoding on the prediction mode information included in the header information of the encoded stream to obtain prediction mode information and supplies the prediction mode information to the deblocking filtering unit 56 and the selectors 62 and 65. Further, the lossless decoder 52 outputs the prediction mode information to the intra predictor 63 when the prediction mode information is information on the intra-prediction mode. In addition, the lossless decoder 52 outputs the prediction mode information to the motion compensation unit 64 when the prediction mode information is information on the inter-prediction mode.

In step ST53, the inverse quantizer 53 performs an inverse quantization process. The inverse quantizer 53 performs inverse quantization on the quantized data decoded by the lossless decoder 52 according to a property corresponding to the property of the quantizer 15 of FIG. 2.

In step ST54, the inverse orthogonal transformer 54 performs an orthogonal transform process. The inverse orthogonal transformer 54 performs inverse orthogonal transform on the transform coefficient data inverse-quantized by the inverse quantizer 53 according to a property corresponding to the property of the orthogonal transformer 14 of FIG. 2.

In step ST55, the adder 55 generates decoded image data. The adder 55 adds the data obtained by performing the orthogonal transform process and the predicted image data selected in step ST59 described later to generate the decoded image data. In this manner, the original image is decoded.

In step ST56, the deblocking filtering unit 56 performs a deblocking filtering process. The deblocking filtering unit 56 performs a filtering process on the decoded image data output by the adder 55 to remove block distortion included in the decoded image.

In step ST57, the frame memory 61 stores the decoded image data.

In step ST58, the intra predictor 63 and the motion compensation unit 64 perform a prediction process. The intra predictor 63 and the motion compensation unit 64 perform the prediction process on the prediction mode information supplied from the lossless decoder 52.

That is, when the prediction mode information of the intra-prediction is supplied from the lossless decoder 52, the intra predictor 63 performs an intra-prediction process based on the prediction mode information to generate the predicted image data. Moreover, when the prediction mode information of the inter-prediction is supplied from the lossless decoder 52, the motion compensation unit 64 performs motion compensation based on the prediction mode information to generate the predicted image data.

In step ST59, the selector 65 selects predicted image data. That is, the selector 65 selects the predicted image supplied from the intra predictor 63 and the predicted image data generated by the motion compensation unit 64 and supplies the predicted image and the predicted image data to the adder 55 so as to be added to the output of the inverse orthogonal transformer 54 in step ST55 as described above.

In step ST60, the frame reordering buffer 57 performs screen reorder. That is, the frame reordering buffer 57 reorders the frames so that the frames reordered in the

encoding order used in the frame reordering buffer 12 of the image encoding device 10 of FIG. 2 are reordered in the original display order.

In step ST61, the D/A converter 58 performs D/A conversion on the image data from the frame reordering buffer 57. This image is output to a display (not illustrated) and the image is displayed.

6. Basic Operation of Deblocking Filtering Unit

In general, a deblocking filtering process according to an image encoding scheme such as H.264/AVC or HEVC involves determining whether filtering is necessary or not and performing a filtering process with respect to an inter-block boundary in which filtering is determined to be necessary.

The inter-block boundary includes boundaries (that is, horizontally adjacent inter-block boundaries (hereinafter referred to as “vertical boundaries”) detected by performing inter-block boundary detection in the horizontal direction. Moreover, the inter-block boundary includes inter-block boundaries (that is, vertically adjacent inter-block boundaries (hereinafter referred to as “line boundaries”) detected by performing inter-block boundary detection in the vertical direction.

FIG. 8 is an explanatory diagram illustrating an example of pixels in two blocks BKa and BKb adjacent with a boundary interposed. In this example, although a vertical boundary is used as an example, the same can be applied to a line boundary. In the example of FIG. 8, image data of pixels in the block BKa is represented by symbol “pi,j.” Here, “i” is a column index of pixel and “j” is a row index of pixel. Moreover, a smallest unit of the encoding process is a block of 8x8 pixels, and column indexes “i” of 0, 1, 2, and 3 are assigned sequentially (from left to right) from the column close to the vertical boundary. Row indexes “j” of 0, 1, 2, . . . , and 7 are assigned from top to bottom. The left half of the block BKa is omitted in the drawing. On the other hand, image data of pixels in the block BKb is represented by symbol “qk,j.” Here, “k” is a column index of pixel and “j” is a row index of pixel. The column indexes “k” of 0, 1, 2, and 3 are assigned sequentially (from left to right) from the column close to the vertical boundary. The right half of the block BKb is also omitted in the drawing.

When it is determined that a deblocking filter is to be applied to a boundary and the boundary is a vertical boundary, for example, a filtering process is performed on the pixels on the left and right sides of the boundary. As for luminance components, a filter having strong filter strength and a filter having weak filter strength are switched according to the value of image data.

[Luminance Component Filtering]

In selecting of strength, whether the conditions of Expressions (3) to (5) are satisfied is determined for each line (or each column). A strong filter is selected when all conditions of Expressions (3) to (5) are satisfied, and a weak filter is selected when the conditions of any one of the expressions are not satisfied.

[Mathematical formula 1]

$$d < (\beta >> 2) \quad (3)$$

$$|p_3 - p_0| + |q_0 - q_3| < (\beta >> 3) \quad (4)$$

$$|p_0 - q_0| < 5 * t_C + 1 >> 1) \quad (5)$$

In Expression (3), “d” is a value calculated based on Expression (6). Moreover, “β” in Expressions (4) and (5) and “tc” in Expression (5) are values that are set based on a quantization parameter Q as indicated in Table 1. Additionally, in expressions (4) and (5), because the expressions

[Mathematical formula 2]

$$d = |p_{2,2} - 2 * p_{1,2} + p_{0,2}| + |q_{2,2} - 2 * q_{1,2} + q_{0,2}| + |p_{2,5} - 2 * p_{1,5} + p_{0,5}| + |q_{2,5} - 2 * q_{1,5} + q_{0,5}| \quad (6)$$

TABLE 1

Q	10	1	2	3	4	5	6	7	8	9	10	11	12	13	14	15	16	17	18
β	0	0	0	0	0	0	0	0	0	0	0	0	0	0	0	6	7	8	
tc	0	0	0	0	0	0	0	0	0	0	0	0	0	0	0	0	0	1	
Q	19	20	21	22	23	24	25	26	27	28	29	30	31	32	33	34	35	36	37
β	9	10	11	12	13	14	15	16	17	18	20	22	24	26	28	30	32	34	36
tc	1	1	1	1	1	1	1	1	2	2	2	2	3	3	3	3	4	4	4
Q	38	39	40	41	42	43	44	45	46	47	48	49	50	51	52	53	54	55	
β	38	40	42	44	46	48	50	52	54	56	58	60	62	64	64	64	64	64	
tc	5	5	6	6	7	8	9	9	10	10	11	11	12	12	13	13	14	14	

In weak filtering, the luminance components of the respective pixels in a filter processing range are calculated by performing the operations of Expressions (7) to (11).

[Mathematical formula 3]

$$p_1' = \text{Clip1}_{\gamma}(p_1 + \Delta/2) \quad (7)$$

$$p_0' = \text{Clip1}_{\gamma}(p_0 + \Delta) \quad (8)$$

$$q_0' = \text{Clip1}_{\gamma}(q_0 - \Delta) \quad (9)$$

$$q_1' = \text{Clip1}_{\gamma}(q_1 - \Delta/2) \quad (10)$$

$$\Delta = \text{Clip3}(-t_C, t_C, (13 * (q_0 - p_0) + 4 * (q_1 - p_1) - 5 * (q_2 - p_0) + 16) >> 5) \quad (11)$$

In strong filtering, the luminance components of the respective pixels in a filter processing range are calculated by performing the operations of Expressions (12) to (18).

[Mathematical formula 4]

$$p_2' = \text{Clip1}_{\gamma}((2 * p_3 + 3 * p_2 + p_1 + p_0 + q_0 + 4) >> 3) \quad (12)$$

$$p_1' = \text{Clip1}_{\gamma}((p_2 + p_1 + p_0 + q_0 + 2) >> 2) \quad (13)$$

$$p_0' = \text{Clip1}_{\gamma}((p_2 + 2 * p_1 + 2 * p_0 + 2 * q_0 + q_1 + 4) >> 3) \quad (14)$$

$$p_0' = \text{Clip1}_{\gamma}((p_2 + 2 * p_1 + 2 * p_0 + 2 * q_0 + q_1 + 4) >> 3) \quad (15)$$

$$q_0' = \text{Clip1}_{\gamma}((p_1 + 2 * p_0 + 2 * q_0 + 2 * q_1 + q_2 + 4) >> 3) \quad (16)$$

$$q_1' = \text{Clip1}_{\gamma}((p_0 + q_0 + q_1 + q_2 + 2) >> 2) \quad (17)$$

$$q_2' = \text{Clip1}_{\gamma}((p_0 + q_0 + q_1 + 3 * q_2 + 2 * q_3 + 4) >> 3) \quad (18)$$

Moreover, in filtering of chrominance components, the chrominance components of the respective pixels in a filter processing range are calculated by performing the operations of Expressions (19) to (21).

[Mathematical formula 5]

$$p_0' = \text{Clip}_C(p_0 + \Delta) \quad (19)$$

$$q_0' = \text{Clip}_C(q_0 - \Delta) \quad (20)$$

$$\Delta = \text{Clip3}(-t_C, t_C, (((q_0 - p_0) < < 2) + p_1 - q_1 + 4) >> 3)) \quad (21)$$

In the above expressions, “Clip1_Y” and “Clip1_C” represent operations of Expressions (22) and (23), and “Clip3(x, y, z)” in Expressions (22) and (23) represents a value determined by Expression (24).

[Mathematical formula 6]

$$\text{Clip1}_Y(x) = \text{Clip3}(0, (1 \ll \text{BitDepth}_Y) - 1, x) \quad (22)$$

$$\text{Clip1}_C(x) = \text{Clip3}(0, (1 \ll \text{BitDepth}_C) - 1, x) \quad (23)$$

$$\text{Clip3}(x, y, z) = \begin{cases} x; & z < x \\ y; & z > y \\ z; & \text{otherwise} \end{cases} \quad (24)$$

Moreover, as for the line boundary, the operation performed for each line using the pixels in the horizontal direction at the vertical boundary is performed for each column using the pixels in the vertical direction, and the filtering process is performed.

In the deblocking filtering process, a process that requires a line memory is the vertical filtering process, and hereinafter, a reduction in the memory capacity of the line memory in the vertical filtering process will be described in detail. Since the deblocking filtering unit 24 of the image encoding device 10 has the same configuration and performs the same operation as those of the deblocking filtering unit 56 of the image decoding device 50, the deblocking filtering unit 24 only will be described.

7. First Embodiment of Deblocking Filtering Unit

FIG. 9 illustrates the configuration of a first embodiment of the deblocking filtering unit. The deblocking filtering unit 24 includes a line memory 241, a line boundary detecting unit 242, a filter strength determining unit 243, a coefficient memory 244, a filter operation unit 245, and a filter controller 246.

The line memory 241 stores image data supplied from the adder 23 based on a control signal from the filter controller 246. Moreover, the line memory 241 reads the image data stored therein and outputs the read image data to the line

boundary detecting unit **242**, the filter strength determining unit **243**, and the filter operation unit **245**.

The line boundary detecting unit **242** detects a line boundary in which the vertical filtering process is performed. The line boundary detecting unit **242** performs the filtering necessity determining process for each block using the image data supplied from the adder **23** and the image data read from the line memory **241** and detects a line boundary in which the vertical filtering process is performed. The line boundary detecting unit **242** outputs the detection results to the filter strength determining unit **243**.

The filter strength determining unit **243** determines the filter strength as described above. The filter strength determining unit **243** determines whether the vertical filtering process is to be performed in a strong filtering mode or a weak filtering mode using the image data of two blocks adjacent with the line boundary interposed in which the vertical filtering process is performed, and outputs the determination results to the filter operation unit **245**.

The coefficient memory **244** stores filter coefficients used in the filtering operation of the deblocking filtering process.

The filter operation unit **245** performs a filtering operation with the filter strength determined by the filter strength determining unit **243** using the image data supplied from the adder **23**, the image data stored in the line memory **241**, and the filter coefficients read from the coefficient memory **244**. The filter operation unit **245** outputs the image data having been subjected to the vertical filtering process to the frame memory **25**. Moreover, the filter operation unit **245** controls an image range used in the filtering operation in a block that is positioned on the upper side of the line boundary based on the block boundary determination result supplied from the filter controller **246**.

The filter controller **246** controls the line memory **241** so as to store image data corresponding to a predetermined number of lines on the lower side in the block. Moreover, the filter controller **246** reads the image data stored in the line memory **241**. Further, the filter controller **246** includes a line boundary determining unit **2461**. The line boundary determining unit **2461** determines whether a boundary is a line boundary (for example, inter-LCU line boundary) in respective block units in which the process is sequentially performed in a raster scan direction and outputs the determination results to the filter operation unit **245**. The filter operation unit **245** performs controls such that the vertical filtering process can be performed even when the memory capacity of the line memory is reduced.

FIG. **10** illustrates the operation of the first embodiment of the deblocking filtering unit. In step ST**71**, the deblocking filtering unit **24** detects a line boundary. The deblocking filtering unit **24** detects a line boundary in which the vertical filtering process is performed.

In step ST**72**, the deblocking filtering unit **24** determines a filter strength. The deblocking filtering unit **24** determines whether a strong filtering mode or a weak filtering mode will be used for the line boundary in which the vertical filtering process is performed.

In step ST**73**, the deblocking filtering unit **24** determines whether the boundary in which the vertical filtering process is performed is an inter-LCU line boundary. The deblocking filtering unit **24** proceeds to step ST**74** when the boundary in which the vertical filtering process is performed is the inter-LCU line boundary and proceeds to step ST**75** when the boundary is not the inter-LCU line boundary.

In step ST**74**, the deblocking filtering unit **24** performs a range-reduced vertical filtering process. The deblocking filtering unit **24** performs the vertical filtering process while

reducing the image range used for the filtering operation of the upper adjacent LCU and the flow proceeds to step ST**76**.

In step ST**75**, the deblocking filtering unit **24** performs a normal vertical filtering process. The deblocking filtering unit **24** performs the vertical filtering process using predetermined taps and coefficients without reducing the image range used for the filtering operation and the flow proceeds to step ST**76**.

In step ST**76**, the deblocking filtering unit **24** determines whether the vertical filtering process at the boundary has been completed. When the vertical filtering process for the respective columns of the boundary has not been completed, the deblocking filtering unit **24** returns to step ST**76** and performs the process for the next column. Moreover, when the vertical filtering process for the respective columns of the boundary has been completed, the flow proceeds to step ST**77**.

In step ST**77**, the deblocking filtering unit **24** determines whether the process has been completed up to the end of the screen. When the process has not been completed up to the end of the screen, the deblocking filtering unit **24** returns to step ST**71**, detects a new boundary and performs the vertical filtering process. When the process has been completed up to the end of the screen, the deblocking filtering unit **24** ends the process for 11 screens.

[Configuration and Operation of Filter Operation Unit]

FIGS. **11** and **12** illustrate the configuration of the filter operation unit. When a tap-changeable vertical filtering process is performed, the filter operation unit **245** changes the image data of a tap or changes the number of taps such that the vertical filtering process can be performed even when the number of lines that store image data is reduced. FIG. **11** illustrates the configuration of a filter operation unit when a vertical filtering process is performed while changing the image data of a tap. Moreover, FIG. **12** illustrates the configuration of a filter operation unit when a vertical filtering process is performed while changing the number of taps.

In FIG. **11**, the filter operation unit **245** includes a data storage unit **2451**, a data selecting unit **2452**, and an arithmetic processing unit **2453**.

When the memory capacity of a line memory is reduced, the data storage unit **2451** stores image data to be used for a tap at the position of the reduced line. The data storage unit **2451** outputs the image data stored therein to the data selecting unit **2452** as the image data of a tap at the position of the reduced line.

The data selecting unit **2452** selects one of the image data stored in the data storage unit **2451** and the image data stored in the line memory and outputs the selected image data to the arithmetic processing unit **2453**.

The arithmetic processing unit **2453** performs an arithmetic process using the image data supplied from the adder **23** and the data selecting unit **2452** and the filter coefficients read from the coefficient memory **244** to generate image data after the vertical filtering process and outputs the image data to the frame memory **25**.

In FIG. **12**, the filter operation unit **245** includes an arithmetic processing unit **2455** and an arithmetic processing unit **2456**.

The arithmetic processing unit **2455** performs an arithmetic process with a predetermined number of taps and outputs image data after the vertical filtering process to the data selecting unit **2457**.

The arithmetic processing unit **2456** performs an arithmetic process without using the image data of the reduced line by reducing the number of taps according to a reduction

in the memory capacity of the line memory and outputs the image data after the vertical filtering process to the data selecting unit 2457.

The data selecting unit 2457 selects the image data depending on whether the boundary is an inter-LCU line boundary. When the boundary is not the boundary between LCUs, the data selecting unit 2457 selects the image data output from the arithmetic processing unit 2455. Moreover, when the boundary is the inter-LCU line boundary, the data selecting unit 2457 selects the image data output from the arithmetic processing unit 2456.

FIGS. 13(A) and 13(B) are diagrams for describing the operation of the filter operation unit 245. The drawings illustrate the image data of respective pixels of two adjacent blocks Bku and Bkl. Here, the filtering operation is performed using three pixels each from a boundary (line boundary) BB as a filter processing range of the vertical filtering process and four pixels each from the boundary BB as a tap. When it is determined that the filtering is to be performed in a strong filtering mode, the operations of Expressions (12) to (18) described above are performed for each column by the arithmetic processing units 2453 and 2455. Moreover, when it is determined that the filtering is to be performed in a weak filtering mode, the operations of Expressions (7) to (10) described above are performed for each column by the arithmetic processing units 2453 and 2455.

When the deblocking filtering process is performed in a raster order in respective LCU units, it is determined that the vertical filtering process is performed in a strong filtering mode, and the operations of Expressions (12) to (18) described above are performed. Thus, as illustrated in FIG. 13(A), the image data of the block Bku on the upper side of the boundary BB corresponding to four lines from the boundary BB needs to be stored in the line memory.

Here, the filter operation unit 245 controls the image range used for the filtering operation in the block positioned on the upper side of the boundary BB whereby the vertical filtering process can be performed even when the memory capacity of the line memory is reduced. For example, as illustrated in FIG. 13(B), image data corresponding to three lines from the boundary BB is stored, and the vertical filtering process is performed using the stored image data. That is, the arithmetic processing unit 2453 illustrated in FIG. 11 performs the operation of Expression (25). Moreover, the arithmetic processing unit 2456 illustrated in FIG. 12 performs the operation of Expression (26), and the data selecting unit 2457 selects the image data from the arithmetic processing unit 2456 and outputs the image data. In Expressions (25) and (26), "I" indicates a column index of pixel, and when the filtering process is performed in units of blocks of 8×8 pixels, "I=0 to 7."

[Mathematical formula 7]

$$p_{2i}' = \text{Clip1}_Y((2 * p_{2i} + 3 * p_{2i+p_{1i}+p_{0i}+q_{0i}+4}) \gg 3) \quad (25)$$

$$p_{2i}' = \text{Clip1}_Y((5 * p_{2i+p_{1i}+p_{0i}+q_{0i}+4}) \gg 3) \quad (26)$$

The arithmetic processing unit 2453 copies the pixels in the upper block Bku on the upper end of the filter processing range in the upward direction and uses the same. That is, by using the image data p2 of the pixels at the upper end of the filter processing range stored in the data storage unit 2451 as the image data p3, the image data p2i' after the filtering process is calculated by the operation of Expression (25).

The arithmetic processing unit 2456 reduces the number of taps and calculates the image data p2i' after the filtering

process by the operation of Expression (26) using the coefficients changes with the reduction in the number of taps. In this case, the coefficients are changed such that the coefficient of the image data p2 is changed from "3" to "5" so as to correspond to copying of the upper end pixels in the tap range.

When the boundary BB is not the inter-LCU line boundary, since it is not necessary to use the image data of the line memory 241, the same filtering operation as the conventional operation is performed without narrowing the image range used for the filtering operation. That is, the arithmetic processing unit 2453 illustrated in FIG. 11 performs the same filtering operation as the conventional operation. Moreover, the arithmetic processing unit 2455 illustrated in FIG. 12 performs the same filtering operation as the conventional operation and the data selecting unit 2457 selects and outputs the image data from the arithmetic processing unit 2455.

In this manner, when the boundary is a line boundary of blocks in which the process is sequentially performed in a raster scan order, by controlling the image range used for the filtering operation, even when the memory capacity of the line memory is reduced, the deblocking filtering process can be performed in the same manner as before the reduction. Moreover, for example, one line of image of 4K×2K corresponds to two lines of image of 2K×1K. Further, in the H.264/AVC scheme, a line memory corresponding to four lines is included, and the memory capacity corresponding to one line of image of 4K×2K corresponds to 50% of the memory capacity of the H.264/AVC scheme. Thus, the effect of reducing the memory capacity in a high-resolution image is improved.

8. Second Embodiment of Deblocking Filtering Unit

A second embodiment of the deblocking filtering unit is different from the first embodiment in that the operations of the arithmetic processing unit 2453 and the arithmetic processing unit 2456 are different from those of the first embodiment.

In strong filtering, when the boundary BB is the inter-LCU line boundary, and the operations of Expressions (12) to (18) described above are performed, as illustrated in FIG. 13(A), the image data of the block Bku on the upper side of the boundary BB corresponding to four lines from the boundary BB needs to be stored in the line memory.

Here, the filter operation unit 245 controls the image range used for the filtering operation in the block positioned on the upper side of the boundary BB whereby the vertical filtering process can be performed even when the memory capacity of the line memory is reduced. For example, as illustrated in FIG. 13(B), image data corresponding to three lines from the boundary BB is stored, and the vertical filtering process is performed using the stored image data. That is, the arithmetic processing unit 2453 illustrated in FIG. 11 performs the operation of Expression (27). Moreover, the arithmetic processing unit 2456 illustrated in FIG. 12 performs the operation of Expression (28), and the data selecting unit 2457 selects the image data from the arithmetic processing unit 2456 and outputs the image data. In Expressions (27) and (28), "I" indicates a column index of pixel, and when the filtering process is performed in units of blocks of 8×8 pixels, "I=0 to 7."

[Mathematical formula 8]

$$p_{2i}' = \text{Clip1}_Y((2 * p_{1i} + 3 * p_{2i+p_{1i}+p_{0i}+q_{0i}+4}) \gg 3) \quad (27)$$

$$p_{2i}' = \text{Clip1}_Y((3 * p_{2i} + 3 * p_{1i} + p_{0i} + q_{0i} + 4) >> 3) \quad (28)$$

The arithmetic processing unit **2453** performs mirror copying about the pixels in the upper block Bku on the upper end of the filter processing range. That is, by storing the image data p1 in the data storage unit **2451**, mirror-copying the image data p1 about the upper end pixels in the filter processing range to use the image data p1 as the image data p3, the image data p2i' after the filtering process is calculated by the operation of Expression (27).

The arithmetic processing unit **2456** reduces the number of taps and calculates the image data p2i' after the filtering process by the operation of Expression (28) using the coefficients changes with the reduction in the number of taps. In this case, the coefficients are changed such that the coefficient of the image data p1 is changed from "2" to "3" so as to correspond to mirror-copying about the upper end pixels in the filter processing range.

When the boundary BB is not the inter-LCU line boundary, since it is not necessary to use the image data of the line memory **241**, the same filtering operation as the conventional operation is performed without narrowing the image range used for the filtering operation. That is, the arithmetic processing unit **2453** illustrated in FIG. **11** performs the same filtering operation as the conventional operation. Moreover, the arithmetic processing unit **2455** illustrated in FIG. **12** performs the same filtering operation as the conventional operation and the data selecting unit **2457** selects and outputs the image data from the arithmetic processing unit **2455**.

In this manner, when the boundary is a line boundary of blocks in which the process is sequentially performed in a raster scan order, by controlling the image range used for the filtering operation, similarly to the first embodiment, even when the memory capacity is reduced, the deblocking filtering process can be performed.

9. Third Embodiment of Deblocking Filtering Unit

A third embodiment of the deblocking filtering unit is different from the first and second embodiments in that the operations of the arithmetic processing unit **2453** and the arithmetic processing unit **2456** are different from those of the first embodiment.

FIGS. **14(A)** and **14(B)** are diagrams for describing the operation of the filter operation unit **245**. The drawings illustrate the image data of respective pixels of two adjacent blocks Bku and BKl. Here, the filtering operation is performed using three pixels each from a boundary (line boundary) BB as a filter processing range of the vertical filtering process and four pixels each from the boundary BB as a tap. When it is determined that the filtering is to be performed in a strong filtering mode, the operations of Expressions (12) to (18) described above are performed for each column by the arithmetic processing units **2453** and **2455**. Moreover, when it is determined that the filtering is to be performed in a weak filtering mode, the operations of Expressions (7) to (10) described above are performed for each column by the arithmetic processing units **2453** and **2455**.

When the deblocking filtering process is performed in a raster order in respective LCU units, it is determined that the vertical filtering process is performed in a strong filtering mode, and the operations of Expressions (12) to (18) described above are performed. Thus, as illustrated in FIG. **14(A)**, the image data of the block Bku on the upper side of

the boundary BB corresponding to four lines from the boundary BB needs to be stored in the line memory.

Here, the filter operation unit **245** controls the filter processing range and the image range used for the filtering operation in the block positioned on the upper side of the boundary BB whereby the vertical filtering process can be performed even when the memory capacity of the line memory is reduced. For example, as illustrated in FIG. **14(B)**, the filter processing range in the upper block Bku is set to a range of two pixels from the boundary BB, and the image data corresponding to two lines from the boundary BB is stored. Further, the vertical filtering process is performed using the stored image data similarly to the first embodiment. That is, the arithmetic processing unit **2453** illustrated in FIG. **11** performs the operations of Expressions (29) and (30). Moreover, the arithmetic processing unit **2456** illustrated in FIG. **12** performs the operations of Expressions (31) and (32), and the data selecting unit **2457** selects the image data from the arithmetic processing unit **2456** and outputs the image data. In Expressions (29) to (32), "I" indicates a column index of pixel, and when the filtering process is performed in units of blocks of 8×8 pixels, "I=0 to 7."

[Mathematical formula 9]

$$p_{1i}' = \text{Clip1}_Y((p_{1i} + p_{1i} + p_{0i} + q_{0i} + 2) >> 2) \quad (29)$$

$$p_{0i}' = \text{Clip1}_Y((p_{1i} + 2 * p_{1i} + 2 * p_{0i} + 2 * q_{0i} + q_{1i} + 4) >> 3) \quad (30)$$

$$p_{1i}' = \text{Clip1}_Y((2 * p_{1i} + p_{0i} + q_{0i} + 2) >> 2) \quad (31)$$

$$p_{0i}' = \text{Clip1}_Y((3 * p_{1i} + 2 * p_{0i} + 2 * q_{0i} + q_{1i} + 4) >> 3) \quad (32)$$

The arithmetic processing unit **2453** copies the pixels in the upper block Bku on the upper end of the filter processing range in the upward direction and uses the same. That is, by using the image data p1 of the pixels at the upper end of the filter processing range stored in the data storage unit **2451** as the image data p2, the image data p1i' and p0i' after the filtering process is calculated by the operations of Expressions (29) and (30).

The arithmetic processing unit **2456** reduces the number of taps and calculates the image data p1i' and p0i' after the filtering process by the operations of Expressions (31) and (32) using the coefficients changes with the reduction in the number of taps. In this case, the coefficients are changed such that the coefficient of the image data p1 in Expression (31) is changed from "1" to "2" and the image data p1 in Expression (32) is changed from "2" to "3" so as to correspond to copying of the upper end pixels in the tap range.

When the boundary BB is not the inter-LCU line boundary, since it is not necessary to use the image data of the line memory **241**, the same filtering operation as the conventional operation is performed without narrowing the image range used for the filtering operation. That is, the arithmetic processing unit **2453** illustrated in FIG. **11** performs the same filtering operation as the conventional operation. Moreover, the arithmetic processing unit **2455** illustrated in FIG. **12** performs the same filtering operation as the conventional operation and the data selecting unit **2457** selects and outputs the image data from the arithmetic processing unit **2455**.

In this manner, when the boundary is a line boundary of blocks in which the process is sequentially performed in a raster scan order, by controlling the filter processing range and the image range used for the filtering operation, even when the memory capacity is reduced, the deblocking fil-

tering process can be performed in the same manner as before the reduction. Moreover, it is possible to reduce the memory capacity much more.

10. Fourth Embodiment of Deblocking Filtering Unit

A fourth embodiment of the deblocking filtering unit is different from the first embodiment in that the operations of the arithmetic processing unit **2453** and the arithmetic processing unit **2456** are different from those of the third embodiment.

In strong filtering, when the boundary BB is the inter-LCU line boundary, and the operations of Expressions (12) to (18) described above are performed, as illustrated in FIG. **14(A)**, the image data of the block Bku on the upper side of the boundary BB corresponding to four lines from the boundary BB needs to be stored in the line memory.

Here, the filter operation unit **245** controls the filter processing range and the image range used for the filtering operation in the block positioned on the upper side of the boundary BB whereby the vertical filtering process can be performed even when the memory capacity of the line memory is reduced. For example, as illustrated in FIG. **14(B)**, the filter processing range in the upper block Bku is set to a range of two pixels from the boundary BB, and the image data corresponding to two lines from the boundary BB is stored. Further, the vertical filtering process is performed using the stored image data similarly to the second embodiment. That is, the arithmetic processing unit **2453** illustrated in FIG. **11** performs the operations of Expressions (33) and (34). Moreover, the arithmetic processing unit **2456** illustrated in FIG. **12** performs the operations of Expressions (35) and (36), and the data selecting unit **2457** selects the image data from the arithmetic processing unit **2456** and outputs the image data. In Expressions (33) to (36), “I” indicates a column index of pixel, and when the filtering process is performed in units of blocks of 8×8 pixels, “I=0 to 7.”

[Mathematical formula 10]

$$p_{1i}' = \text{Clip1}_Y((p_{0i} + p_{1i} + p_{0i} + q_{0i} + 2) \gg 2) \quad (33)$$

$$p_{0i}' = \text{Clip1}_Y((p_{0i} + 2 * p_{1i} + 2 * p_{0i} + 2 * q_{0i} + q_{1i} + 4) \gg 3) \quad (34)$$

$$p_{1i}' = \text{Clip1}_Y((p_{1i} + 2 * p_{0i} + q_{0i} + 2) \gg 2) \quad (35)$$

$$p_{0i}' = \text{Clip1}_Y((2 * p_{1i} + 3 * p_{0i} + 2 * q_{0i} + q_{1i} + 4) \gg 3) \quad (36)$$

The arithmetic processing unit **2453** performs mirror copying about the pixels in the upper block Bku on the upper end of the filter processing range. That is, by storing the image data p0 in the data storage unit **2451**, mirror-copying the image data p0 about the upper end pixels in the filter processing range to use the image data p0 as the image data p2, the image data p1i' and p0i' after the filtering process is calculated by the operations of Expressions (33) and (34).

The arithmetic processing unit **2456** reduces the number of taps and calculates the image data p1i' and p0i' after the filtering process by the operations of Expressions (35) and (36) using the coefficients changes with the reduction in the number of taps. In this case, the coefficients are changed such that the coefficient of the image data p0 in Expression (35) is changed from “1” to “2” and the image data p0 in Expression (36) is changed from “2” to “3” so as to correspond to mirror-copying about the upper end pixels in the filter processing range.

When the boundary BB is not the inter-LCU line boundary, since it is not necessary to use the image data of the line memory **241**, the same filtering operation as the conventional operation is performed without narrowing the image range used for the filtering operation. That is, the arithmetic processing unit **2453** illustrated in FIG. **11** performs the same filtering operation as the conventional operation. Moreover, the arithmetic processing unit **2455** illustrated in FIG. **12** performs the same filtering operation as the conventional operation and the data selecting unit **2457** selects and outputs the image data from the arithmetic processing unit **2455**.

In this manner, when the boundary is a line boundary of blocks in which the process is sequentially performed in a raster scan order, by controlling the filter processing range and the image range used for the filtering operation, even when the memory capacity is reduced, the deblocking filtering process can be performed in the same manner as before the reduction. Moreover, it is possible to reduce the memory capacity much more.

11. Fifth Embodiment of Deblocking Filtering Unit

The deblocking filtering unit described above controls the image range used for the filtering operation in a block positioned on the upper side of a boundary and controls the filter processing range depending on whether the boundary BB is an inter-LCU line boundary. Next, in a fifth embodiment, a case where a mode where the image range is controlled when the boundary BB is the inter-LCU line boundary and a mode where the image range is controlled regardless of whether the boundary BB is the inter-LCU line boundary are provided will be described.

FIG. **15** is a flowchart illustrating the operation of the fifth embodiment. In step ST**81**, the deblocking filtering unit **24** detects a line boundary. The deblocking filtering unit **24** detects a line boundary in which the vertical filtering process is performed.

In step ST**82**, the deblocking filtering unit **24** determines a filter strength. The deblocking filtering unit **24** determines whether a strong filtering mode or a weak filtering mode will be used for the line boundary in which the vertical filtering process is performed.

In step ST**83**, the deblocking filtering unit **24** determines whether a range-reduced vertical filtering process is to be performed with respect to the inter-LCU line boundary only (that is, whether a vertical filtering process is to be performed by reducing the image range used for the filtering operation). When it is determined that the range-reduced vertical filtering process is to be performed with respect to the line boundary of blocks smaller than the size of LCU as well as the inter-LCU line boundary, the deblocking filtering unit **24** proceeds to step ST**84**. Moreover, when it is determined that the range-reduced vertical filtering process is to be performed with respect to the inter-LCU line boundary only, the deblocking filtering unit **24** proceeds to step ST**85**.

The deblocking filtering unit **24** determines whether the range-reduced vertical filtering process is to be performed with respect to the inter-LCU line boundary only based on the quantization parameters set in units of frames, for example. When the quantization parameter is small, better image quality is obtained as compared to when the quantization parameter is large. Thus, when the quantization parameter is larger than a predetermined threshold value, the deblocking filtering unit **24** determines that the vertical filtering process is to be performed in a mode where image quality is improved by performing the range-reduced verti-

cal filtering process with respect to the inter-LCU line boundary only and performing a normal vertical filtering process with respect to a line boundary of blocks smaller than the size of LCU, and proceeds to step ST84. Moreover, when the quantization parameter is equal to or smaller than the predetermined threshold value, the deblocking filtering unit 24 determines that the vertical filtering process is to be performed in a mode where control is made easy by performing the range-reduced vertical filtering process with respect to the line boundary between blocks smaller than the size of LCU as well as the inter-LCU line boundary, and proceeds to step ST85.

In step ST84, the deblocking filtering unit 24 determines whether a boundary in which the vertical filtering process is performed is an inter-LCU line boundary. The deblocking filtering unit 24 proceeds to step ST85 when the boundary in which the vertical filtering process is performed is the inter-LCU line boundary and proceeds to step ST86 when the boundary is a line boundary of blocks smaller than the size of LCU.

In step ST85, the deblocking filtering unit 24 performs a range-reduced vertical filtering process. The deblocking filtering unit 24 performs the vertical filtering process while reducing the image range used for the filtering operation of the upper adjacent LCU and proceeds to step ST87. In the range-reduced vertical filtering process, the filtering range may be reduced.

In step ST86, the deblocking filtering unit 24 performs a normal vertical filtering process. The deblocking filtering unit 24 performs the vertical filtering process without reducing the image range used for the filtering operation and proceeds to step ST87.

In step ST87, the deblocking filtering unit 24 determines whether the vertical filtering process at the boundary has been completed. When the vertical filtering process for the respective columns of the boundary has not been completed, the deblocking filtering unit 24 returns to step ST87 and performs the process for the next column. Moreover, when the vertical filtering process for the respective columns of the boundary has been completed, the flow proceeds to step ST88.

In step ST88, the deblocking filtering unit 24 determines whether the process has been completed up to the end of the screen. When the process has not been completed up to the end of the screen, the deblocking filtering unit 24 returns to step ST81, detects a new boundary and performs the vertical filtering process. When the process has been completed up to the end of the screen, the deblocking filtering unit 24 ends the process for one screen.

When such a process is performed, it is possible to reduce the memory capacity of the line memory. When the range-reduced vertical filtering process is performed with respect to other line boundaries as well as the inter-LCU line boundary, switching of filtering processes is not required and control is made easy. Moreover, when the range-reduced vertical filtering process is performed with respect to the inter-LCU line boundary only, better image quality can be obtained.

12. Description of Sixth to Eighth Embodiments

[Description of Conventional Technique]

In the above description, an example in which the image data of a tap in the image range is copied or mirror-copied and used as image data of the tap that is outside the image range due to the narrowing of the image range used for the

filtering operation has been described. Here, in the present specification, copying is synonymous with padding.

As in the present technique, a method of performing a filtering process using padding in the line boundary of LCUs only has been proposed in JCTVC-F053.

Referring to FIG. 16, a filtering process of a strong filter and a filtering process using padding for luminance signals in the HEVC scheme will be described.

FIG. 16 is an explanatory diagram illustrating an example of pixels in two blocks Bku and BKl that are adjacent vertically with a line boundary interposed. In the example of FIG. 16, image data of pixels in the block Bku is represented by symbol “ $p_{j,i}$.” Here, “ j ” is a row index of pixel and “ i ” is column index of pixel. Moreover, a smallest unit of the encoding process is a block of 8×8 pixels, and row indexes “ j ” of 0, 1, 2, and 3 are assigned sequentially (from top to bottom) from the row close to the line boundary BB. Column indexes “ i ” of 0, 1, 2, . . . , and 7 are assigned from left to right of the block. The upper half of the block Bku is omitted in the drawing. On the other hand, image data of pixels in the block BKl is represented by symbol “ $q_{k,i}$.” Here, “ k ” is a row index of pixel and “ i ” is a column index of pixel. The row indexes “ k ” of 0, 1, 2, and 3 are assigned sequentially (from top to bottom) from the row close to the line boundary BB. The lower half of the block BKl is also omitted in the drawing.

In the strong filtering of the luminance signal in the HEVC scheme, the luminance components of the respective pixels in the filter processing range are calculated by performing the operations of Expressions (37) to (42). Expressions (37) to (42) correspond to Expressions (14), (16), (13), (17), (12), and (18), respectively.

[Mathematical formula 11]

$$p0_i = \text{Clip}_{0-255}((p2_i + 2 * p1_i + 2 * p0_i + 2 * q0_i + q1_i + 4) \gg 3); \quad i=0,7 \quad (37)$$

$$q0_i = \text{Clip}_{0-255}((p1_i + 2 * p0_i + 2 * q0_i + 2 * q1_i + q2_i + 4) \gg 3); \quad i=0,7 \quad (38)$$

$$p1_i = \text{Clip}_{0-255}((p2_i + p1_i + p0_i + q0_i + 2) \gg 2); i=0,7 \quad (39)$$

$$q1_i = \text{Clip}_{0-255}((p0_i + q0_i + q1_i + q2_i + 2) \gg 2); i=0,7 \quad (40)$$

$$p2_i = \text{Clip}_{0-255}((2 * p3_i + 3 * p2_i + p1_i + q0_i + 4) \gg 3); i=0,7 \quad (41)$$

$$q2_i = \text{Clip}_{0-255}((p0_i + q0_i + q1_i + 3 * q2_i + 2 * q3_i + 4) \gg 3); \quad i=0,7 \quad (42)$$

Here, “ Clip_{0-255} ” indicates a clipping process of rounding a value up to “0” when the value is “0” or smaller and rounding a value down to “255” when the value is “255” or larger. The same is applied to the following expressions.

In contrast, in the conventional proposal described above, the filtering process is performed using padding with R2W2 reduction although the filtering process is performed at the line boundary of LCUs only. Here, R2W2 represents that the filtering process is applied to two pixels on the inter-LCU line boundary by referring to two pixels on the inter-LCU line boundary.

In the strong filtering of luminance signals in the conventional proposal, the luminance components of the respective pixels in the filter processing range are calculated by performing the operations of Expressions (43) to (47).

[Mathematical formula 12]

$$p0_i = \text{Clip}_{0-255}((p1_i + * p1_i + 2 * p0_i + 2 * q0_i + q1_i + 4) \gg 3); \quad i=0,7 \quad (43)$$

$$q0_i = \text{Clip}_{0-255}((p1_i + 2 * p0_i + 2 * q0_i + 2 * q1_i + q2_i + 4) >> 3);$$

$$i=0,7 \quad (44)$$

$$p1_i = \text{Clip}_{0-255}((p1_i + p1_i + p0_i + q0_i + 2) >> 2); i=0,7 \quad (45)$$

$$q1_i = \text{Clip}_{0-255}((p0_i + q0_i + q2_i + 2) >> 2); i=0,7 \quad (46)$$

$$q2_i = \text{Clip}_{0-255}((p0_i + q0_i + q1_i + 3 * q2_i + 2 * q3_i + 4) >> 3);$$

$$i=0,7 \quad (47)$$

Here, Expression (43) of the strong filtering in the conventional proposal is different in that “p2_i” in Expression (37) of the strong filtering of the HEVC scheme is changed to “p1_i.” Expression (45) of the strong filtering in the conventional proposal is different in that “p2_i” in Expression (39) of the strong filtering of the HEVC scheme is changed to “p1_i.” The strong filtering in the conventional proposal is different in that an expression corresponding to Expression (41) of the strong filtering of the HEVC scheme is deleted.

Expressions (44), (46), and (47) of the strong filtering in the conventional proposal are the same as Expressions (38), (40), and (42), respectively, of the strong filtering of the HEVC scheme.

That is, in the conventional proposal, since the pixel “p2_i” on the third row from the line boundary BB of the block Bku is not referred to, the pixel “p1_i” on a row immediately below the third row of the same column is padded and used instead.

Moreover, the filtering process is not applied to the pixel “p2₀” on the third row from the line boundary BB of the block Bku. Therefore, in the strong filtering of the conventional proposal, an expression corresponding to Expression (41) of the strong filtering of the HEVC scheme is deleted.

By doing so, in the conventional proposal, the memory capacity of the line memory is suppressed from becoming larger than that of the HEVC scheme.

However, in the case of 4 k images, since it is necessary to have a large line memory, it is requested to further reduce the line memory in the deblocking process. Moreover, in reducing the line memory, it is requested to maintain a better block noise reduction function of the deblocking process than the method of the conventional proposal.

Here, in inter-block boundary determination in the HEVC scheme, as indicated by Expression (48) below, a waveform having a constant inclination on both sides of a line boundary is subjected to the process. Therefore, in the present technique, the deblocking process at the inter-LCU line boundary is performed using the inclination of the waveform used in the inter-block boundary determination, which will be described in detail below.

[Mathematical formula 13]

$$|p2_2 - 2 * p1_2 + p0_2| + |q2_2 - 2 * q1_2 + q0_2| + |p2_5 - 2 * p1_5 + p0_5| + |q2_5 - 2 * q1_5 + q0_5| < \beta \quad (48)$$

[Description of Present Technique (Linear Approximation)]

In the example of FIG. 17, an inter-block boundary determination expression used in the HEVC scheme, of Expression (48) is illustrated.

As illustrated in FIG. 17, the first term on the left side of Expression (48) is an expression for determining a pixel on the third column from the left side of the block Bku and can be expressed by a difference of differences (second-order difference) (that is, a second-order differential having a constant inclination.

$$P2_2 - 2 * p1_2 + p0_2 = (p2_2 - p1_2) - (p1_2 - p0_2)$$

The second to fourth terms on the left side of Expression (48) are an expression for determining a pixel on the sixth

column from the left side of the block Bku, an expression for determining a pixel on the third column from the left side of the block Bkl, and an expression for determining a pixel on the sixth column from the left side of the block Bkl, respectively. The same can be said for the second to fourth terms on the left side of Expression (48).

As above, in the inter-block boundary determination in the HEVC scheme, since the waveform having a constant inclination is subjected to the process, the deblocking process at the inter-LCU line boundary uses the inclination of the waveform used in the inter-block boundary determination.

In the conventional technique, as for pixels that could not be referred to, the deblocking process at the inter-LCU line boundary uses padding. In contrast, in the present technique, as for pixels that could not be referred to, the deblocking process at the inter-LCU line boundary performs linear approximation using the inclination of the waveform.

That is, in the deblocking process at the inter-LCU line boundary in the present technique, Expression (49) below of linear approximation is used.

[Mathematical formula 14]

$$p2_i = p1_i + (p2_i - p1_i) * (p1_i - p0_i) = 2 * p1_i - p0_i \quad (49)$$

As illustrated in FIG. 18, when the pixel values of p2_i, p1_i, and p0_i have an inclination, the pixel value of p2_i could not be referred to in the conventional R2W2-based padding. Thus, although the pixel value of p1_i immediately below the pixel p2_i is padded and used instead of the pixel value of p2_i, as indicated by the hatched circle, since the actual pixel value of p2_i is at the position of the dot circle, an error occurs.

In contrast, in the R2W2-based linear prediction of the present technique, since the pixel value of p2_i could not be referred to, a pixel value (=the same pixel value as the actual pixel value) predicted by linear prediction from the inclination based on the pixel values of p2_i and p0_i is used as the pixel value of p2_i, as indicated by the hatched circle.

By doing so, when pixel values have an inclination, the present technique does not incur more errors than the conventional padding method. Thus, although the R2W2-based technique is used, it is possible to reduce the line memory while maintaining the block noise reduction function of the deblocking process.

Moreover, for example, one line of image of 4K×2K corresponds to two lines of image of 2K×1K. Further, in the H.264/AVC scheme, a line memory corresponding to four lines is included, and the memory capacity corresponding to one line of image of 4K×2K corresponds to 50% of the memory capacity of the H.264/AVC scheme. Thus, the effect of reducing the memory capacity in a high-resolution image is improved.

When the pixel values of p2_i, p1_i, and p0_i do not have an inclination, substantially the same result is obtained as when the pixel value of p1_i immediately below the pixel p2_i is used. In this case, although the R2W2-based technique is used, it is possible to reduce the line memory while maintaining the block noise reduction function of the deblocking process.

[Filtering Process for R2W2 Case]

Next, the filtering process of luminance signals for the R2W2 case will be described. Here, R2 represents the number of pixels referred to and W2 represents the number of pixels to which the filtering process is applied. That is, R2W2 represents that the filtering process is applied to two

pixels on the inter-LCU line boundary by referring to two pixels on the inter-LCU line boundary as illustrated in FIG. 19.

In the example of FIG. 19, it is illustrated that pixels on the third and fourth columns from the line boundary BB in the block Bku in FIG. 16 could not be referred to.

As illustrated again for comparison, in the strong filtering of the luminance signal in the HEVC scheme, the luminance components of the respective pixels in the filter processing range are calculated by performing the operations of Expressions (50) to (55). Expressions (50) to (55) correspond to Expressions (37) to (42), respectively.

[Mathematical formula 15]

$$p0_i = \text{Clip}_{0-255}((p2_i + 2 * p1_i + 2 * p0_i + 2 * q0_i + q1_i + 4) >> 3); \quad i=0,7 \quad (50)$$

$$q0_i = \text{Clip}_{0-255}((p1_i + 2 * p0_i + 2 * q0_i + 2 * q1_i + q2_i + 4) >> 3); \quad i=0,7 \quad (51)$$

$$p1_i = \text{Clip}_{0-255}((p2_i + p1_i + p0_i + q0_i + 2) >> 2); \quad i=0,7 \quad (52)$$

$$q1_i = \text{Clip}_{0-255}((p0_i + q0_i + q1_i + q2_i + 2) >> 2); \quad i=0,7 \quad (53)$$

$$p2_i = \text{Clip}_{0-255}((2 * p3_i + 3 * p2_i + p1_i + p0_i + q0_i + 4) >> 3); \quad i=0,7 \quad (54)$$

$$q2_i = \text{Clip}_{0-255}((p0_i + q0_i + q1_i + 3 * q2_i + 2 * q3_i + 4) >> 3); \quad i=0,7 \quad (55)$$

In contrast, in the strong filtering of the luminance signal in the R2W2 case of the present technique, the luminance components of the respective pixels in the filter processing range are calculated by performing the operations of Expressions (56) to (60).

[Mathematical formula 16]

$$p0_i = \text{Clip}_{0-255}((4 * p1_i + p0_i + 2 * q0_i + q1_i + 4) >> 3); \quad i=0,7 \quad (56)$$

$$q0_i = \text{Clip}_{0-255}((p1_i + 2 * p0_i + 2 * q0_i + 2 * q1_i + q2_i + 4) >> 3); \quad i=0,7 \quad (57)$$

$$p1_i = \text{Clip}_{0-255}((3 * p1_i + q0_i + 2) >> 2); \quad i=0,7 \quad (58)$$

$$q1_i = \text{Clip}_{0-255}((p0_i + q0_i + q2_i + 2) >> 2); \quad i=0,7 \quad (59)$$

$$q2_i = \text{Clip}_{0-255}((p0_i + q1_i + 3 * q2_i + 2 * q3_i + 4) >> 3); \quad i=0,7 \quad (60)$$

Here, Expression (56) of the strong filtering of the R2W2 case is different in that “ $p2_i + 2 * p1_i + 2 * p0_i$ ” in Expression (50) of the strong filtering of the HEVC scheme is changed to “ $4 * p1_i + p0_i$ ” according to Expression (49) of linear approximation.

Expression (58) of the strong filtering of the R2W2 case is different in that “ $p2_i + 2 * p1_i + p0_i$ ” in Expression (52) of the strong filtering of the HEVC scheme is changed to “ $3 * p1_i$ ” according to Expression (49) of linear approximation.

The strong filtering of the R2W2 case is different in that an expression corresponding to Expression (54) of the strong filtering of the HEVC scheme is deleted.

That is, in the R2W2 case of the present technique, since the pixel “ $p2_i$ ” on the third row from the line boundary BB of the block Bku is not referred to, Expression (49) of linear approximation is substituted and used instead.

Moreover, the filtering process is not applied to the pixel “ $p2_0$ ” on the third row from the line boundary BB of the block Bku. Therefore, in the strong filtering of the R2W2 case, an expression corresponding to Expression (54) of the strong filtering of the HEVC scheme is deleted.

Next, a weak filtering determination expression for luminance signals at a line boundary and weak filtering will be described.

First, in the weak filtering determination expression for luminance signals in the HEVC scheme and the weak filtering, the luminance components of the respective pixels in the filter processing range are calculated by performing the operations of Expressions (61) to (63). The first terms of Expressions (61) to (63) are weak filtering determination expressions.

[Mathematical formula 17]

$$\text{if}(\text{abs}(\text{delta}) < i\text{ThrCut}), \text{delta} = (9 * (q0_i - p0_i) - 3 * (q1_i - p1_i))$$

$$p0_i = \text{Clip}_{0-255}(p0_i + \text{Clip}_{(-tc)-tc}(\text{delta})); \quad i=0,7$$

$$q0_i = \text{Clip}_{0-255}(q0_i - \text{Clip}_{(-tc)-tc}(\text{delta})); \quad i=0,7 \quad (61)$$

$$\text{if}(\text{abs}((p2_2 - 2 * p1_2 + p0_2) + \text{abs}(p2_5 - 2 * p1_5 + p0_5)) < i\text{SideThreshold})$$

$$p1_i = \text{Clip}_{0-255}(p1_i + \text{Clip}_{(-tc2)-tc}(((p2_i + p0_i + 1) >> 1) - p1_i + \text{delta}) > 1); \quad i=0,7 \quad (62)$$

$$\text{if}(\text{abs}((q2_2 - 2 * q1_2 + q0_2) + \text{abs}(q2_5 - 2 * q1_5 + q0_5)) < i\text{SideThreshold})$$

$$q1_i = \text{Clip}_{0-255}(q1_i + \text{Clip}_{(-tc2)-tc}(((q2_i + q0_i + 1) >> 1) - q1_i - \text{delta}) > 1); \quad i=0,7 \quad (63)$$

Here, as described above, “ Clip_{0-255} ” indicates a clipping process of rounding a value up to “0” when the value is “0” or smaller and rounding a value down to “255” when the value is “255” or larger. Moreover, $\text{Clip}_{(-tc)-tc}$ indicates a clipping process of rounding a value up to “-tc” when the value is “-tc” or smaller and rounding a value down to “tc” when the value is “tc” or larger. The “tc2” clipping is the same. The same is applied to the following expressions. Here, “tc” is a value set based on the parameter Q as indicated in Table 1.

In contrast, in the weak filtering determination expression for luminance signals in the R2W2 case and the weak filtering, the luminance components of the respective pixels in the filter processing range are calculated by performing the operations of Expressions (64) to (66). The first terms of Expressions (64) to (66) are weak filtering determination expressions.

[Mathematical formula 18]

$$\text{if}(\text{abs}(\text{delta}) < i\text{ThrCut}), \text{delta} = (9 * (q0_i - p0_i) - 3 * (q1_i - p1_i))$$

$$p0_i = \text{Clip}_{0-255}(p0_i + \text{Clip}_{(-tc)-tc}(\text{delta})); \quad i=0,7$$

$$q0_i = \text{Clip}_{0-255}(q0_i - \text{Clip}_{(-tc)-tc}(\text{delta})); \quad i=0,7 \quad (64)$$

$$\text{if}(\text{abs}(0 - (p1_2 - p0_2)) + \text{abs}(0 - (p1_5 - p0_5)) < i\text{SideThreshold})$$

$$p1_i = \text{Clip}_{0-255}(p1_i + \text{Clip}_{(-tc2)-tc}(((p1_i + p1_i + 1) >> 1) - p1_i + \text{delta}) > 1); \quad i=0,7 \quad (65)$$

$$\text{if}(\text{abs}((q2_2 - 2 * q1_2 + q0_2) + \text{abs}(q2_5 - 2 * q1_5 + q0_5)) < i\text{SideThreshold})$$

$$q1_i = \text{Clip}_{0-255}(q1_i + \text{Clip}_{(-tc2)-tc}(((q2_i + q0_i + 1) >> 1) - q1_i - \text{delta}) > 1); \quad i=0,7 \quad (66)$$

Here, an expression within the tc2 clipping of the second term which is a weak filtering expression within Expression (65) of the R2W2 case is different from an expression within

the tc2 clipping of the second term in Expression (62) of the HEVC scheme according to Expression (49) of linear approximation. That is, the expression “(((p_{2i}+p_{0i}+1)>>1)-p_{1i}+delta)>>1)” within the tc2 clipping of the second term of the HEVC scheme is changed to the expression “(((p_{1i}+p_{1i}+1)>>1)-p_{1i}+delta)>>1)” within the tc2 clipping of the second term.

Moreover, an expression within the if clause of the first term which is a weak filtering determination expression within Expression (65) of the R2W2 case is different from an expression within the if clause of the first term in Expression (62) of the HEVC scheme. That is, the expression “abs(p₂₂-2*p₁₂+p₀₂)+abs(p₂₅-2*p₁₅+p₀₅)” within the if clause of the first term of the HEVC scheme is changed to the expression “abs(0-(p₁₂-p₀₂))+abs(0-(p₁₅-p₀₅))” within the if clause of the first term.

That is, in the first term of Expression (65), a pixel immediately below a current pixel is padded as indicated in Expression (67) below rather than linearly approximating the same. In other words, “0” in the expression “abs(0-(p₁₂-p₀₂))” represents “0=p₂₂-p₁₂” and “0” in the expression “abs(0-(p₁₅-p₀₅))” represents “0=p₂₅-p₁₅”.

[Mathematical formula 19]

$$p_{2i} \approx p_{1i} \quad (67)$$

This is because as for inclination determination in the filtering determination expression, the use of linear approximation allows to ignore determination which actually cannot be ignored. Thus, in the inclination determination of the weak filtering determination expression, a pixel immediately below a current pixel is padded as indicated in Expression (67). The same can be said for the strong filtering determination expression and the inter-block boundary determination expression described below.

Next, an inter-block boundary determination expression and a strong filtering determination expression for luminance signals at a line boundary will be described.

First, an inter-block boundary determination expression for luminance signals in the HEVC scheme is expressed by Expression (68) below and a strong filtering determination expression is expressed by Expression (69) below.

[Mathematical formula 20]

$$\text{if}(\text{abs}((p_{22}-2*p_{12}+p_{02})+\text{abs}(p_{25}-2*p_{15}+p_{05})+\text{abs}((q_{22}-2*q_{12}+q_{02})+\text{abs}(q_{25}-2*q_{15}+q_{05}))<\beta) \quad (68)$$

[Mathematical formula 21]

$$d<(\beta>>2), d=\text{abs}((p_{22}-2*p_{12}+p_{02})+\text{abs}(p_{25}-2*p_{15}+p_{05})+\text{abs}((q_{22}-2*q_{12}+q_{02})+\text{abs}(q_{25}-2*q_{15}+q_{05}))) \text{ and } (|p_{3i}-p_{0i}|+|q_{0i}-q_{3i}|)<(\beta>>3) \text{ and } |p_{0i}-q_{0i}|<((5*t_c+1)>>1) \quad (69)$$

In contrast, an inter-block boundary determination expression in the R2W2 case of the present technique is expressed by Expression (70) below and a strong filtering determination expression is expressed by Expression (71) below.

[Mathematical formula 22]

$$\text{if}(\text{abs}(0-(p_{12}-p_{02}))+\text{abs}(0-(p_{15}-p_{05}))+\text{abs}((q_{22}-2*q_{12}+q_{02})+\text{abs}(q_{25}-2*q_{15}+q_{05}))<\beta) \quad (70)$$

[Mathematical formula 23]

$$d<(\beta>>2), d=\text{abs}(0-(p_{12}-p_{02}))+\text{abs}(0-(p_{15}-p_{05}))+\text{abs}((q_{22}-2*q_{12}+q_{02})+\text{abs}(q_{25}-2*q_{15}+q_{05}))) \text{ and } (|p_{1i}-p_{0i}|<|+|q_{0i}-q_{3i}|<(\beta>>3) \text{ and } |p_{0i}-q_{0i}|<((5*t_c+1)>>1) \quad (71)$$

The first and second terms in the if clause of Expression (70) for inter-block boundary determination of the R2W2 case are different from the first and second terms in the if clause of Expression (68) for inter-block boundary determination of the HEVC scheme according to Expression (67) for padding. That is, the first and second terms “abs(p₂₂-2*p₁₂+p₀₂)+abs(p₂₅-2*p₁₅+p₀₅)” in the if clause of the HEVC scheme are changed to the first and second terms “abs(0-(p₁₂-p₀₂))+abs(0-(p₁₅-p₀₅))” in the if clause.

Moreover, an expression in the absolute value on the first row of Expression (71) for strong filtering determination of the R2W2 case is different from an expression in the absolute value on the first row of Expression (69) for strong filtering determination in the HEVC scheme according to Expression (67) for padding. That is, the expression “abs(p₂₂-2*p₁₂+p₀₂)+abs(p₂₅-2*p₁₅+p₀₅)” in the absolute value on the first row of Expression (69) is changed to the expression “abs(0-(p₁₂-p₀₂))+abs(0-(p₁₅-p₀₅))” in the absolute value on the first row of Expression (71).

Further, an expression appearing after the first “and” of Expression (71) for the strong filtering determination of the R2W2 case is different from an expression appearing after the first “and” of Expression (69) for the strong filtering determination in the HEVC scheme. That is, the expression “(|p_{3i}-p_{0i}|<<1+|q_{0i}-q_{3i}|)<(\beta>>3))” appearing after the first “and” of Expression (69) is changed to the expression “(|p_{1i}-p_{0i}|<<1+|q_{0i}-q_{3i}|)<(\beta>>3))” appearing after the first “and” of Expression (71).

Since the determination of this part is determination of the magnitudes of pixel values, Expression (49) for linear approximation and Expression (67) for padding are used. That is, the expression appearing after the first “and” of Expression (71) is generated in such a manner that “p_{3i}” in the expression appearing after the first “and” of Expression (69) is first approximated as “p_{2i}” by padding and “p_{2i}” is approximated as “2*p_{1i}-p_{0i}” by linear approximation.

[Filtering Process for R2W1 Case]

Next, the filtering process of luminance signals for the R2W1 case will be described. Here, R2 represents the number of pixels referred to and W1 represents the number of pixels to which the filtering process is applied. That is, R2W1 represents that the filtering process is applied to one pixel on the inter-LCU line boundary by referring to two pixels on the inter-LCU line boundary as illustrated in FIG. 19.

In the strong filtering of the luminance signal in the R2W1 case of the present technique, the luminance components of the respective pixels in the filter processing range are calculated by performing the operations of Expressions (72) to (75).

[Mathematical formula 24]

$$p_{0i}=\text{Clip}_{0-255}((4*p_{1i}+p_{0i}+2*q_{0i}+q_{1i}+4)>>3);i=0,7 \quad (72)$$

$$q_{0i}=\text{Clip}_{0-255}((p_{1i}+2*p_{0i}+2*q_{0i}+2*q_{1i}+q_{2i}+4)>>3);i=0,7 \quad (73)$$

$$q_{1i}=\text{Clip}_{0-255}((p_{0i}+q_{0i}+q_{1i}+q_{2i}+2)>>2);i=0,7 \quad (74)$$

$$q_{2i}=\text{Clip}_{0-255}((p_{0i}+q_{0i}+q_{1i}+3*q_{2i}+2*q_{3i}+4)>>3);i=0,7 \quad (75)$$

Here, Expression (72) of the strong filtering of the R2W1 case is different in that “p_{2i}+2*p_{1i}+2*p_{0i}” in Expression (50) of the strong filtering of the HEVC scheme is changed to “4*p_{1i}+p_{0i}” according to Expression (49) of linear approximation.

The strong filtering of the R2W1 case is different in that expressions corresponding to Expressions (52) and (54) of the strong filtering of the HEVC scheme are deleted.

That is, in the present technique, since the pixel “p_{2_i}” on the third row from the line boundary BB of the block Bku is not referred to, Expression (49) of linear approximation is substituted and used instead.

Moreover, the filtering process is not applied to the pixels “p_{1₀}” and “p_{2₀}” on the second and third rows from the line boundary BB of the block Bku. Therefore, in the strong filtering of the R2W1 case, expressions corresponding to Expressions (52) and (54) of the strong filtering of the HEVC scheme is deleted.

Next, a weak filtering determination expression for luminance signals at a line boundary and weak filtering will be described.

In the weak filtering determination expression for luminance signals in the R2W1 case and the weak filtering, the luminance components of the respective pixels in the filter processing range are calculated by performing the operations of Expressions (76) and (77).

[Mathematical formula 25]

$$\text{if}(\text{abs}(\text{delta}) < i\text{ThrCut}), \text{delta} = (9 * (q_{0_i} - p_{0_i}) - 3 * (q_{1_i} - p_{1_i}))$$

$$p_{0_i} = \text{Clip}_{0-255}(p_{0_i} + \text{Clip}_{(-tc)-tc}(\text{delta})); i = 0, 7$$

$$q_{0_i} = \text{Clip}_{0-255}(q_{0_i} - \text{Clip}_{(-tc)-tc}(\text{delta})); i = 0, 7 \quad (76)$$

$$\text{if}(\text{abs}((q_{2_2} - 2 * q_{1_2} + q_{0_2}) + \text{abs}(q_{2_5} - 2 * q_{1_5} + q_{0_5})) < i\text{Side-Threshold})$$

$$q_{1_i} = \text{Clip}_{0-255}(q_{1_i} + \text{Clip}_{(-tc2)-tc2}(((q_{2_i} + q_{0_i} + 1) >> 1) - q_{1_i} - \text{delta}) >> 1); i = 0, 7 \quad (77)$$

Here, in the R2W1 case, the filtering process is not applied to the pixel “p_{1₀}” on the second row from the line boundary BB of the block Bku. Therefore, in the weak filtering determination expression for the R2W1 case and the weak filtering, an expression corresponding to Expression (62) of the HEVC scheme is deleted.

Next, an inter-block boundary determination expression and a strong filtering determination expression for luminance signals at a line boundary will be described.

An inter-block boundary determination expression in the R2W1 case is expressed by Expression (78) below and a strong filtering determination expression is expressed by Expression (79) below.

[Mathematical formula 26]

$$\text{if}(\text{abs}(0 - (p_{1_2} - p_{0_2})) + \text{abs}(0 - (p_{1_5} - p_{0_5})) + \text{abs}((q_{2_2} - 2 * q_{1_2} + q_{0_2}) + \text{abs}(q_{2_5} - 2 * q_{1_5} + q_{0_5})) < \beta) \quad (78)$$

[Mathematical formula 27]

$$d < (\beta >> 2), d = \text{abs}(0 - (p_{1_2} - p_{0_2})) + \text{abs}(0 - (p_{1_5} - p_{0_5})) + \text{abs}((q_{2_2} - 2 * q_{1_2} + q_{0_2}) + \text{abs}(q_{2_5} - 2 * q_{1_5} + q_{0_5})) \text{ and } (|p_{1_i} - p_{0_i}| < 1 + |q_{0_i} - q_{3_i}| < (\beta >> 3) \text{ and } |p_{0_i} - q_{0_i}| < ((5 * t_c + 1) >> 1)) \quad (79)$$

The first and second terms in the if clause of Expression (78) for inter-block boundary determination of the R2W1 case are different from the first and second terms in the if clause of Expression (68) for inter-block boundary determination of the HEVC scheme according to Expression (67) for padding. That is, the first and second terms “abs(p_{2₂} - 2 * p_{1₂} + p_{0₂}) + abs(p_{2₅} - 2 * p_{1₅} + p_{0₅})” in the if clause of the HEVC scheme are changed to the first and second terms “abs(0 - (p_{1₂} - p_{0₂})) + abs(0 - (p_{1₅} - p_{0₅}))” in the if clause.

Moreover, an expression in the absolute value on the first row of Expression (79) for strong filtering determination of the R2W1 case is different from an expression in the absolute value on the first row of Expression (69) for strong filtering determination in the HEVC scheme according to Expression (67) for padding. That is, the expression “abs(p_{2₂} - 2 * p_{1₂} + p_{0₂}) + abs(p_{2₅} - 2 * p_{1₅} + p_{0₅})” in the absolute value on the first row of Expression (69) is changed to the expression “abs(0 - (p_{1₂} - p_{0₂})) + abs(0 - (p_{1₅} - p_{0₅}))” in the absolute value on the first row of Expression (79).

Further, an expression appearing after the first “and” of Expression (79) for the strong filtering determination of the R2W1 case is different from an expression appearing after the first “and” of Expression (69) for the strong filtering determination in the HEVC scheme. That is, the expression “(|p_{3_i} - p_{0_i}| < 1 + |q_{0_i} - q_{3_i}|) < (β >> 3)” appearing after the first “and” of Expression (69) is changed to the expression “(|p_{1_i} - p_{0_i}| < 1 + |q_{0_i} - q_{3_i}|) < (β >> 3)” appearing after the first “and” of Expression (79).

As described above in connection with the R2W2 case, since the determination of this part is determination of the magnitudes of pixel values, Expression (49) for linear approximation and Expression (67) for padding are used. That is, the expression appearing after the first “and” of Expression (79) is generated in such a manner that “p_{3_i}” in the expression appearing after the first “and” of Expression (69) is first approximated as “p_{2_i}” and “p_{2_i}” is approximated as “2 * p_{1_i} - p_{0_i}.”

A configuration example and an operation for realizing the above determination process based on linear approximation will be described with reference to FIGS. 22 to 24 as sixth and seventh embodiments of the deblocking filtering unit.

As described above, in the present technique, the inter-block boundary determination at the line boundary and the strong filtering determination expression are changed using Expression (49) for linear approximation and Expression (67) for padding. Thus, a clipping process is added to a strong filtering process as a countermeasure to a case where the determination expression is erroneously ignored and the deblocking filtering process is erroneously performed.

[Description of Present Technique (Clipping Process in Strong Filtering)]

Next, a clipping process in strong filtering which is an eighth embodiment will be described. The strong filtering for luminance signals in the R2W2 case may also use Expressions (80) to (84) in which a clipping process is added.

[Mathematical formula 28]

$$p_{0_i} = \text{Clip}_{0-255}(p_{0_i} + \text{Clip}_{(-tc)-tc}(((4 * p_{1_i} + p_{0_i} + 2 * q_{0_i} + q_{1_i} + 4) >> 3) - p_{0_i})); i = 0, 7 \quad (80)$$

$$q_{0_i} = \text{Clip}_{0-255}(p_{0_i} + \text{Clip}_{(-tc)-tc}(((p_{1_i} + 2 * p_{0_i} + 2 * q_{0_i} + 2 * q_{1_i} + q_{2_i} + 4) >> 3) - p_{0_i})); i = 0, 7 \quad (81)$$

$$p_{1_i} = \text{Clip}_{0-255}(p_{1_i} + \text{Clip}_{(-tc)-tc}(((3 * p_{1_i} + q_{0_i} + 2) >> 2) - p_{1_i})); i = 0, 7 \quad (82)$$

$$q_{1_i} = \text{Clip}_{0-255}(q_{1_i} + \text{Clip}_{(-tc)-tc}(((p_{0_i} + q_{0_i} + q_{1_i} + q_{2_i} + 2) >> 2) - q_{1_i})); i = 0, 7 \quad (83)$$

$$q_{2_i} = \text{Clip}_{0-255}(q_{2_i} + \text{Clip}_{(-tc)-tc}(((p_{1_i} + q_{0_i} + q_{1_i} + 3 * q_{2_i} + 2 * q_{3_i} + 4) >> 3) - q_{2_i})); i = 0, 7 \quad (84)$$

Expression (80) for strong filtering is a calculation expression for p_{0₀} after filtering. In Expression (80) for strong filtering, a clipping process of (-tc) to tc is applied to a difference between the expression in the clipping process of

0 to 255 in Expression (56) and $p0_0$ to obtain a value, the value is added to $p0_0$ to obtain another value, and the other value is subjected to a clipping process of 0 to 255.

Expression (81) for strong filtering is a calculation expression for $q0_0$ after filtering. In Expression (81) for strong filtering, a clipping process of $(-tc)$ to tc is applied to a difference between the expression in the clipping process of 0 to 255 in Expression (57) and $q0_0$ to obtain a value, the value is added to $q0_0$ to obtain another value, and the other value is subjected to a clipping process of 0 to 255.

Expression (82) for strong filtering is a calculation expression for $p1_0$ after filtering. In Expression (82) for strong filtering, a clipping process of $(-tc)$ to tc is applied to a difference between the expression in the clipping process of 0 to 255 in Expression (58) and $p1_0$ to obtain a value, the value is added to $p1_0$ to obtain another value, and the other value is subjected to a clipping process of 0 to 255.

Expression (83) for strong filtering is a calculation expression for $q1_0$ after filtering. In Expression (83) for strong filtering, a clipping process of $(-tc)$ to tc is applied to a difference between the expression in the clipping process of 0 to 255 in Expression (59) and $q1_0$ to obtain a value, the value is added to $q1_0$ to obtain another value, and the other value is subjected to a clipping process of 0 to 255.

Expression (84) for strong filtering is a calculation expression for $q2_0$ after filtering. In Expression (84) for strong filtering, a clipping process of $(-tc)$ to tc is applied to a difference between the expression in the clipping process of 0 to 255 in Expression (60) and $q2_0$ to obtain a value, the value is added to $q2_0$ to obtain another value, and the other value is subjected to a clipping process of 0 to 255.

By doing so, it is possible to suppress excessive application of the filtering process.

Here, Matthias Narroschke, Tomas Wedi, Semih Esenlik, "Results for modified decisions for deblocking," JCTVC-G590, Joint Collaborative Team on Video Coding (JCT-VC) of ITU-T SG16 WP3 and ISO/IEC JTC1/SC29/WG11 7th Meeting, Geneva, CH, 21-30 Nov. 2011 (hereinafter referred to as Non-Patent Document 2) is proposed.

In Non-Patent Document 2, it is described that a strong/weak filtering determination process is performed in respective block units. However, in the determination process described in Non-Patent Document 2, when determination results on a current line and a block unit to which the line belongs are different (for example, when weak filtering is determined for the current line whereas strong filtering is determined for a block that includes the line, article information is applied to the current line), an excessive filtering process is applied.

Moreover, in the Non-Patent Document 2, since the strong/weak filtering determination process is performed in units of four lines, a mismatch occurs between the determination and the filtering process. As an example of the mismatch, weak filtering is determined although it is necessary to determine strong filtering and strong filtering is determined although it is necessary to determine weak filtering.

In strong filtering of luminance signals in the HEVC scheme (HM-5.0), Expressions (85) to (89) below are employed.

[Mathematical formula 29]

$$p0_i=(p2_i+2*p1_i+2*p0_i+2*q0_i+q1_i+4)>>3;i=0,7 \quad (85)$$

$$q0_i=(p1_i+2*p0_i+2*q0_i+2*q1_i+q2_i+4)>>3;i=0,7 \quad (86)$$

$$p1_i=(3*p1_i+q0_i+2)>>2;i=0,7 \quad (87)$$

$$q1_i=(p0_i+q0_i+q1_i+q2_i+2)>>2;i=0,7 \quad (88)$$

$$q2_i=(p0_i+q0_i+q1_i+3*q2_i+2*q3_i+4)>>3;i=0,7 \quad (89)$$

In the present technique, in order to eliminate a mismatch of the determination process and an incompleteness in the determination process, the clipping process indicated in Expressions (90) to (94) below. In Expression (90), since a clipping process is to be performed on a partial Δ -value that changes with the filtering process, $p0$, is outside the clipping process. The same is applied to Expressions (91) to (94).

[Mathematical formula 30]

$$p0_i=p0_i+Clip_{(-pv)-(pv)}(p2_i+2*p1_i-6*p0_i+2*q0_i+q1_i+4)>>3;i=0,7 \quad (90)$$

$$q0_i=q0_i+Clip_{(-pv)-(pv)}((p1_i+2*p0_i-6*q0_i+2*q1_i+q2_i+4)>>3);i=0,7 \quad (91)$$

$$p1_i=p1_i+Clip_{(-pv)-(pv)}((-p1_i+q0_i+2)>>2);i=0,7 \quad (92)$$

$$q1_i=q1_i+Clip_{(-pv)-(pv)}((p0_i+q0_i-3*q1_i+q2_i+2)>>2);i=0,7 \quad (93)$$

$$q2_i=q2_i+Clip_{(-pv)-(pv)}((p0_i+q0_i+q1_i-5*q2_i+2*q3_i+4)>>3);i=0,7 \quad (94)$$

Here, a clipping value "pv" is any one of 1 time, 2 times, 3 times, 4 times, 5 times, 6 times, 7 times, and 8 times of the parameter tc . That is, $pv=tc$, $2*tc$, $3*tc$, $4*tc$, $5*tc$, $6*tc$, $7*tc$, $8*tc$. Although the clipping value "pv" is preferably 2 times of the parameter tc , the clipping value may be any one of 1 time to 8 times of the parameter. Moreover, the clipping value is not limited to 1 time to 8 times as long as the same effects are obtained.

Moreover, "tc" changes with the quantization parameter QP. Thus, the multiplication factor of the clipping value applied to "tc" may also be increased (that is, be changed with QP) as QP increases. The parameter (the clipping value or the value of a multiplication factor of the clipping value applied to "tc") applied to the clipping process may be set in advance and may be added to an encoded stream and transmission terminator to a decoding side.

Expressions (90) to (94) described above may be modified so that the clipping process is performed as in Expressions (95) to (99) below.

[Mathematical formula 31]

$$p0_i=Clip_{0-255}(p0_i+Clip_{(-pv)-(pv)}((p2_i+2*p1_i-6*p0_i+2*q0_i+q1_i+4)>>3));i=0,7 \quad (95)$$

$$q0_i=Clip_{0-255}(q0_i+Clip_{(-pv)-(pv)}((p1_i+2*p0_i-6*q0_i+2*q1_i+q2_i+4)>>3));i=0,7 \quad (96)$$

$$p1_i=Clip_{0-255}(p1_i+Clip_{(-pv)-(pv)}((-p1_i+q0_i+2)>>2));i=0,7 \quad (97)$$

$$q1_i=Clip_{0-255}(q1_i+Clip_{(-pv)-(pv)}((p0_i+q0_i-3*q1_i+q2_i+2)>>2));i=0,7 \quad (98)$$

$$q2_i=Clip_{0-255}(q2_i+Clip_{(-pv)-(pv)}((p0_i+q0_i+q1_i-5*q2_i+2*q3_i+4)>>3));i=0,7 \quad (99)$$

Here, Expressions (85) to (89) for the strong filtering of luminance signals of the HEVC scheme (HM-5.0) are expressions for strong filtering of luminance signals at a line boundary. That is, in the HEVC scheme (HM-5.0), the

strong filtering of luminance signals is actually expressed by Expressions (100) to (105) below.

[Mathematical formula 32]

$$p0_i=(p2_i+2*p1_i+2*p0_i+2*q0_i+q1_i+4)>>3;i=0,7 \quad (100)$$

$$q0_i=(p1_i+2*p0_i+2*q0_i+2*q1_i+q2_i+4)>>3;i=0,7 \quad (101)$$

$$p1_i=(p2_i+p1_i+p0_i+q0_i+2)>>2;i=0,7 \quad (102)$$

$$q1_i=(p0_i+q0_i+q1_i+q2_i+2)>>2;i=0,7 \quad (103)$$

$$p2_i=(2*p3_i+3*p2_i+p1_i+p0_i+q0_i+4)>>3;i=0,7 \quad (104)$$

$$q2_i=(p0_i-q0_i+p1_i+3*q2_i+2*q3_i+4)>>3;i=0,7 \quad (105)$$

In the present technique, in order to eliminate a mismatch of the determination process and an incompleteness of the determination process, a clipping process may be applied to the strong filtering for luminance signals as indicated in Expressions (106) to (111) so as to correspond to Expressions (100) to (105). In the first expression of Expression (106), similarly to Expressions (90) to (94) described above, since a clipping process is to be performed on the partial Δ -value that changes with the filtering process, “ $p0_i$ ” is outside the clipping process. The same is applied to the first expressions of Expressions (107) to (111).

[Mathematical formula 33]

$$p0_i=p0_i+\text{Clip}_{(-pv)-pv}((p2_i+2*p1_i-6*p0_i+2*q0_i+q1_i+4)>>3);i=0,7=\text{Clip}_{(p0_i-pv)-(p0_i+pv)}((p2_i+2*p1_i+2*q0_i+2*q1_i+4)>>3); \quad (106)$$

$$q0_i=q0_i+\text{Clip}_{(-pv)-pv}((p1_i+2*p0_i-6*q0_i+2*q1_i+q2_i+4)>>3);i=0,7=\text{Clip}_{(q0_i-pv)-(q0_i+pv)}((p1_i+2*p0_i+2*q0_i+2*q1_i+q2_i+4)>>3); \quad (107)$$

$$p1_i=p1_i+\text{Clip}_{(-pv)-pv}((p2_i-3*p1_i+p0_i+q0_i+2)>>2);i=0,7=\text{Clip}_{(p1_i+pv)-(p1_i-pv)}((p2_i+p1_i+p0_i+q0_i+2)>>2); \quad (108)$$

$$q1_i=q1_i+\text{Clip}_{(-pv)-pv}((p0_i+q0_i-3*q1_i+q2_i+2)>>2);i=0,7=\text{Clip}_{(q1_i-pv)-(q1_i+pv)}((p0_i+q0_i+q1_i+q2_i+2)>>2); \quad (109)$$

$$p2_i=p2_i+\text{Clip}_{(-pv)-pv}((2*p2_i-5*p2_i+p1_i+p0_i+q0_i+4)>>3);i=0,7=\text{Clip}_{(p2_i-pv)-(p2_i+pv)}((2*p3_i+3*p2_i+p1_i+p0_i+q0_i+4)>>3); \quad (110)$$

$$q2_i=q2_i+\text{Clip}_{(-pv)-pv}((p0_i+q0_i+q1_i-5*q2_i+2*q3_i+4)>>3);i=0,7=\text{Clip}_{(q2_i-pv)-(q2_i+pv)}((p0_i+q0_i+q1_i+3*q2_i+2*q3_i+4)>>3); \quad (111)$$

Here, a clipping value “ pv ” is any one of 1 time, 2 times, 3 times, 4 times, 5 times, 6 times, 7 times, and 8 times of the parameter tc . That is, $pv=tc$, $2*tc$, $3*tc$, $4*tc$, $5*tc$, $6*tc$, $7*tc$, $8*tc$. Although the clipping value “ pv ” is preferably 2 times of the parameter tc , the clipping value may be any one of 1 time to 8 times of the parameter. Moreover, the clipping value is not limited to 1 time to 8 times as long as the same effects are obtained.

Moreover, “ tc ” changes with the quantization parameter QP . Thus, the multiplication factor of the clipping value applied to “ tc ” may also be increased (that is, be changed with QP) as QP increases. The parameter (the clipping value or the value of a multiplication factor of the clipping value applied to “ tc ”) applied to the clipping process may be set in advance and may be added to an encoded stream and transmission terminator to a decoding side.

FIG. 20 is a diagram illustrating the largest values of the pixel values that change with the strong filtering of lumi-

nance signals in the HEVC scheme (HM-5.0) of Expressions (100) to (105) described above, obtained through an experiment.

AI_HE, RA_HE, LB_HE, and LP_HE indicate conditions of this experiment. AI_HE indicates that the experiment was performed in ALL INTRA High Efficiency mode. RA_HE indicates that the experiment was performed in Random Access High Efficiency mode. LB_HE indicates that the experiment was performed in Low Delay B High Efficiency mode. LP_HE indicates that the experiment was performed in Low Delay P High Efficiency mode.

“22, 27, 32, and 37” appearing under AI_HE, RA_HE, LB_HE, and LP_HE are values of the quantization parameters used in the experiment. Moreover, Class A to Class F indicate the type of test sequence used in the experiment.

As illustrated in FIG. 20, a pixel value that changes with the strong filtering of luminance signals in the HEVC scheme (HM-5.0) (that is, a pixel value that changes with the strong filtering when the clipping process is not present) changes greatly by 100 or more in some cases.

Therefore, a clipping process is applied to the strong filtering of luminance signals. Due to this, as illustrated in FIG. 21, it is possible to suppress the influence of a mismatch of the determination process and an incompleteness of the determination process as much as possible.

In the example of FIG. 21, when there is an edge (that is not a block boundary) indicated by a solid line, although a deblocking process is not to be performed, if the deblocking process is performed according to the technique of Non-Patent Document 2, the pixel values are changed greatly as indicated by dot lines.

For example, as indicated by solid line, before the deblocking process is performed, the values of the pixels $p2_i$, $p1_i$, and $p0_i$ are 255, the values of the pixels $q0_i$, $q1_i$, and $q2_i$ are 0, and the difference D between the values of the pixels $p0_i$ and $q0_i$ is 255.

In contrast, as indicated by dot line, after the deblocking process is performed, the value of the pixel $p2_i$ is 223, the value of the pixel $p1_i$ is 191, and the value of the pixel $p0_i$ is 159. Thus, the pixel values of the pixels $p2_i$, $p1_i$, and $p0_i$ are changed greatly. Moreover, after the deblocking process is performed, the value of the pixel $q0_i$ is 96, the value of the pixel $q1_i$ is 64, and the value of the pixel $q2_i$ is 32. Thus, the pixel values of the pixels $q0_i$, $q1_i$, and $q2_i$ are changed greatly.

In such a case, in the strong filtering of Expressions (106) to (111) described above, a clipping process of which the clipping value is 10 is performed.

In contrast, as indicated by bold line, after the deblocking process is performed, the values of the pixels $p2_i$, $p1_i$, and $p0_i$ are 245, and the values of the pixels $q0_i$, $q1_i$, and $q2_i$ are 255. Thus, the change in the pixel values can be suppressed as much as possible.

A configuration example and an operation of the clipping process in the strong filtering will be described with reference to FIGS. 25 to 27 described later as an eighth embodiment of the deblocking filtering unit.

13. Sixth Embodiment of Deblocking Filtering Unit

[Configuration Example of Deblocking Filtering Unit]

FIG. 22 illustrates the configuration of the sixth embodiment of the deblocking filtering unit. The deblocking filtering unit 24 is configured to include an image memory 71, a block boundary determining unit 72-1, a filter strength determining unit 73-1, a filter operation unit 74-1, a selector 75, a coefficient memory 76, and a filter controller 77. The

deblocking filtering unit 24 is configured to further include a line boundary/block boundary determining unit 72-2, a line boundary filter strength determining unit 73-2, and a line boundary filter operation unit 74-2.

The image memory 71 is a unit that corresponds to the line memory 241 of FIG. 9 and is configured as a line memory. The image memory 71 stores image data supplied from the adder 23. The image memory 71 reads the image data stored therein and supplies the read image data to the block boundary determining unit 72-1, the filter strength determining unit 73-1, and the filter operation unit 74-1. Moreover, the image memory 71 reads the image data stored therein and supplies the read image data to the line boundary/block boundary determining unit 72-2, the line boundary filter strength determining unit 73-2, and the line boundary filter operation unit 74-2.

At positions other than the line boundary, the image data is not stored in the image memory 71, but there may be case where the image data supplied from the adder 23 is supplied to the respective units and processed. However, in the example of FIG. 22, for the sake of convenience, it is described that the image data having passed through the image memory 71 is processed.

The block boundary determining unit 72-1 performs inter-block boundary determination under the control of the controller 77. That is, the block boundary determining unit 72-1 performs the inter-block boundary determination process for each block using the image data read from the image memory 71 and detects an inter-block boundary in which the filtering process is performed. The block boundary determining unit 72-1 outputs the detection results to the filter strength determining unit 73-1.

The filter strength determining unit 73-1 determines the filter strength in the above-described manner under the control of the controller 77. That is, the filter strength determining unit 73-1 determines whether the filtering process will be performed in a strong filtering mode or a weak filtering mode for each line using the image data of two blocks with an inter-block boundary interposed, supplied from the image memory 71 and outputs the determination results to the filter operation unit 74-1.

The filter operation unit 74-1 performs a filtering operation with the filter strength determined by the filter strength determining unit 73-1 for each line under the control of the controller 77 using the image data stored in the image memory 71 and the filter coefficients read from the coefficient memory 76. The filter operation unit 74-1 outputs the image data having been subjected to the filtering process to the selector 75.

When the boundary is an inter-LCU line boundary, the line boundary/block boundary determining unit 72-2 performs inter-block boundary determination under the control of the controller 77. That is, the line boundary/block boundary determining unit 72-2 performs the inter-block boundary determination process for each block using the image data read from the image memory 71 and detects an inter-block boundary in which the filtering process is performed. The line boundary/block boundary determining unit 72-2 outputs the detection results to the line boundary filter strength determining unit 73-2.

When the boundary is an inter-LCU line boundary, the line boundary filter strength determining unit 73-2 determines the filter strength in the above-described manner under the control of the controller 77. That is, the line boundary filter strength determining unit 73-2 determines whether the filtering process will be performed in a strong filtering mode or a weak filtering mode for each line using

the image data of two blocks adjacent with an inter-block boundary interposed, supplied from the image memory 71 and outputs the determination results to the line boundary filter operation unit 74-2.

The line boundary filter operation unit 74-2 performs the filtering operation with the filter strength determined by the line boundary filter strength determining unit 73-2 for each line under the control of the controller 77 using the image data stored in the image memory 71 and the filter coefficients read from the coefficient memory 76. The line boundary filter operation unit 74-2 outputs the image data having been subjected to the filtering process to the selector 75.

The selector 75 selects any one of the image data from the filter operation unit 74-1 and the image data from the line boundary filter operation unit 74-2 under the control of the controller 77 and outputs the selected image data to the frame memory 25.

The coefficient memory 76 stores filter coefficients used for the filtering operation of the deblocking filtering process. The coefficient memory 76 reads the filter coefficients stored therein and supplies the read filter coefficients to the filter operation unit 74-1 and the line boundary filter operation unit 74-2.

The controller 77 controls the respective units of the deblocking filtering unit 24. For example, the controller 77 controls the image memory 71 so as to store image data corresponding to a predetermined number of lines on the lower side in the block and reads the image data stored in the image memory 71. The controller 77 is configured to include an intra-LCU line determining unit 77A.

The intra-LCU line determining unit 77A determines whether a boundary is an inter-LCU line boundary in respective block units in which the process is sequentially performed in a raster scan direction, and supplies the determination results to the block boundary determining unit 72-1, the filter strength determining unit 73-1, and the filter operation unit 74-1 so that the units perform the process when the boundary is not the line boundary. Moreover, the intra-LCU line determining unit 77A also supplies the determination results to the line boundary/block boundary determining unit 72-2, the line boundary filter strength determining unit 73-2, and the line boundary filter operation unit 74-2 so that the units perform the process when the boundary is the line boundary. Further, the intra-LCU line determining unit 77A supplies the determination results to the selector 75 so that the selector 75 selects the image data from the line boundary filter operation unit 74-2 when the boundary is the line boundary and selects the image data from the filter operation unit 74-1 when the boundary is not the line boundary.

The deblocking filtering unit 24 illustrated in FIG. 22 may be configured in advance to perform the R2W2 process, for example, and may be configured so as to be able to control the filter processing range and the filtering operation range similarly to the example of FIG. 9.

[Operation of Deblocking Filtering Unit]

Next, the deblocking process of the deblocking filtering unit 24 of FIG. 22 will be described with reference to the flowchart of FIG. 23. In the example of FIG. 23, a case where the R2W2 process is performed will be described.

In step S91, the intra-LCU line determining unit 77A determines whether a filter applied is a vertical filter of a LCU boundary in respective block units in which the process is sequentially performed in a raster scan direction. That is, in step S91, it is determined whether a boundary is an inter-LCU line boundary and the filter applied is a vertical filter.

When it is determined in step S91 that the filter applied is a vertical filter of a LCU boundary, the flow proceeds to step S92. In step S92, the line boundary/block boundary determining unit 72-2 performs inter-block boundary determination of a line boundary under the control of the controller 77 when the boundary is an inter-LCU line boundary.

That is, the line boundary/block boundary determining unit 72-2 performs the inter-block boundary determination process for each block according to Expression (70) described above using the image data read from the image memory 71 and detects an inter-block boundary in which the filtering process is performed. The line boundary/block boundary determining unit 72-2 outputs the detection results to the line boundary filter strength determining unit 73-2.

In step S93, the line boundary filter strength determining unit 73-2 determines the filter strength of the line boundary as described above under the control of the controller 77 when the boundary is the inter-LCU line boundary.

That is, the line boundary filter strength determining unit 73-2 determines whether the filtering process will be performed in a strong filtering mode or a weak filtering mode using the image data of two blocks adjacent with the inter-block boundary, supplied from the image memory 71. A strong filtering mode is determined according to Expression (71) described above. Moreover, a weak filtering mode is determined according to the first terms of Expressions (64) to (66) described above. The line boundary filter strength determining unit 73-2 outputs the determination results to the line boundary filter operation unit 74-2.

In step S94, the line boundary filter operation unit 74-2 performs a filtering process of the line boundary under the control of the controller 77. That is, the line boundary filter operation unit 74-2 performs a filtering operation with the filter strength determined by the line boundary filter strength determining unit 73-2 using the image data stored in the image memory 71 and the filter coefficient read from the coefficient memory 76.

In the case of the strong filtering, the filtering operation is performed according to Expressions (56) to (60) described above. Moreover, in the case of the weak filtering, the filtering operation is performed according to the second and third terms of Expressions (64) to (66) described above. The line boundary filter operation unit 74-2 outputs the image data having been subjected to the filtering process to the selector 75.

In step S95, the intra-LCU line determining unit 77A determines whether a current line is the last eighth line of the LCU. When it is determined in step S95 that the current line is not the last eighth line of the LCU, the flow returns to step S93 and the subsequent processes are repeated.

Moreover, when it is determined in step S95 that the current line is the last eighth line of the LCU, the flow proceeds to step S100.

On the other hand, when it is determined in step S91 that the filter applied is not the vertical filter of the LCU boundary, the flow proceeds to step S96. In step S96, the block boundary determining unit 72-1 performs inter-block boundary determination under the control of the controller 77.

That is, the block boundary determining unit 72-1 performs the inter-block boundary determination process for each block according to Expression (68) described above using the image data read from the image memory 71 and detects an inter-block boundary in which the filtering process is performed. The block boundary determining unit 72-1 outputs the detection results to the filter strength determining unit 73-1.

In step S97, the filter strength determining unit 73-1 determines the filter strength in the above-described manner under the control of the controller 77. That is, the filter strength determining unit 73-1 determines whether the filtering process will be performed in a strong filtering mode or a weak filtering mode for each line using the image data of two blocks adjacent with the inter-block boundary interposed, supplied from the image memory 71. A strong filtering mode is determined according to Expression (69) described above. A weak filtering mode is determined according to the first terms of Expressions (61) to (63) described above. The filter strength determining unit 73-1 outputs the determination results to the filter operation unit 74-1.

In step S98, the filter operation unit 74-1 performs a filtering operation of the block boundary under the control of the controller 77. That is, the filter operation unit 74-1 performs the filtering operation with the filter strength determined by the filter strength determining unit 73-1 for each line using the image data stored in the image memory 71 and the filter coefficients read from the coefficient memory 76.

In the case of the strong filtering, the filtering operation is performed according to Expressions (50) to (55) described above. Moreover, in the case of the weak filtering, the filtering operation is performed according to the second and third terms of Expressions (61) to (63) described above. The filter operation unit 74-1 outputs the image data having been subjected to the filtering process to the selector 75.

In step S99, the intra-LCU line determining unit 77A determines whether a current line is the last eighth line of the LCU. When it is determined in step S99 that the current line is not the last eighth line of the LCU, the flow returns to step S97 and the subsequent processes are repeatedly performed.

Moreover, when it is determined in step S99 that the current line is the last eighth line of the LCU, the flow proceeds to step S100.

In step S100, the intra-LCU line determining unit 77A determines whether a current block is the last block of the image. That is, in step S100, it is determined whether the boundary is a line boundary of another block in the screen.

When it is determined in step S100 that the block is the last block of the image, the deblocking process ends. When it is determined in step S100 that the block is not the last block of the image, the flow returns to step S91, and the subsequent processes are repeatedly performed on the next LCU in the raster scan order.

In the example of FIG. 22, the intra-LCU line determining unit 77A selects whether the coefficients used for the case other than the line boundary in the filter operation unit 74-1 or the coefficients for the case of the line boundary in the line boundary filter operation unit 74-2 will be used. In this manner, the filtering process at the line boundary and the filtering process at the positions other than the line boundary are switched.

In contrast, only one type of coefficients may be used and the address of the pixel to be read may be controlled so that the filtering process at the line boundary and the filtering process at the positions other than the line boundary are switched.

For example, calculation of $P0_0$ in the R2W2-based strong filtering will be described as an example. In Expression (50) for the strong filtering of the HEVC scheme,

a term relating to “p(block BKu)” is “ $p_{2i+2} * P_{1i+2} * q_{0i}$.”

On the other hand, in Expression (56) for the strong filtering of the HEVC scheme, a term relating to “p(block BKu)” is “ $4 * P_{1i} + q_{0i}$.”

45

Here, $4*P1_i+q0_i=q0_i+2*P1_i+2*P1_i$.

That is, the term relating to “p” in Expression (50) and the term relating to “p” in Expression (56) also use coefficients 1, 2, and 2 in that order from the left side. Thus, by replacing (changing the read-out addresses of) the pixel values to be multiplied with the coefficients using the same coefficients, it is possible to switch between the filtering process at the line boundary and the filtering process at the positions other than the line boundary.

14. Seventh Embodiment of Deblocking Filtering Unit

[Configuration Example of Deblocking Filtering Unit]

FIG. 24 illustrates the configuration of a seventh embodiment of the deblocking filtering unit.

In the example of FIG. 24, the deblocking filtering unit 24 is configured to include an image memory 71, a block boundary determining unit 72, a filter strength determining unit 73, a filter operation unit 74, a coefficient memory 76, and a controller 77.

In the deblocking filtering unit 24 of FIG. 24, the image memory 71, the coefficient memory 76, and the controller 77 are the same as those of the deblocking filtering unit 24 of FIG. 22.

The deblocking filtering unit 24 of FIG. 24 is different from the deblocking filtering unit 24 of FIG. 22 in that the block boundary determining unit 72-1 and the line boundary/block boundary determining unit 72-2 are collectively changed to the block boundary determining unit 72. The deblocking filtering unit 24 of FIG. 24 is different from the deblocking filtering unit 24 of FIG. 22 in that the filter strength determining unit 73-1 and the line boundary filter strength determining unit 73-2 are collectively changed to the filter strength determining unit 73. The deblocking filtering unit 24 of FIG. 24 is different from the deblocking filtering unit 24 of FIG. 22 in that the filter operation unit 74-1 and the line boundary filter operation unit 74-2 are collectively changed to the filter operation unit 74.

Further, the deblocking filtering unit 24 of FIG. 24 is different from the deblocking filtering unit 24 of FIG. 22 in that the intra-LCU line determining unit 77A of the controller 77 is changed to an intra-LCU line determining unit 77B.

That is, the intra-LCU line determining unit 77B controls the address of the pixel read from the image memory 71 as described above by way of an example of calculation of $P0_0$ in the R2W2-based strong filtering. Thus, the image memory 71 reads pixels based on the control of the intra-LCU line determining unit 77B and supplies the read pixels to the block boundary determining unit 72, the filter strength determining unit 73, and the filter operation unit 74.

The block boundary determining unit 72 performs inter-block boundary determination. That is, the block boundary determining unit 72 performs the inter-block boundary determination process described above for each block using the image data read from the image memory 71 and detects an inter-block boundary in which the filtering process is performed. The block boundary determining unit 72 outputs the detection results to the filter strength determining unit 73.

The filter strength determining unit 73 determines the filter strength in the above-described manner. That is, the filter strength determining unit 73 determines whether the filtering process will be performed in a strong filtering mode or a weak filtering mode for each line using the image data of two blocks adjacent with the inter-block boundary inter-

46

posed, supplied from the image memory 71 and outputs the determination results to the filter operation unit 74.

The filter operation unit 74 performs the filtering operation with the filter strength determined by the filter strength determining unit 73 for each line using the image data stored in the image memory 71 and the filter coefficients read from the coefficient memory 76. The filter operation unit 74 outputs the image data having been subjected to the filtering process to the frame memory 25.

The deblocking filtering process of the deblocking filtering unit 24 of FIG. 24 is basically the same as the deblocking filtering process described above with reference to FIG. 23, and the description thereof will not be provided.

As above, pixels which could not be referred to due to the narrowed image range used for the filtering operation are interpolated using the inclination of the waveform used in the inter-block boundary determination. As a result, the deblocking process when the pixel values have an inclination can be performed even when the image range in the inter-LCU line boundary is narrowed.

Moreover, in inter-block boundary determination and strong/weak filtering determination, the pixels which could not be referred to due to the narrowed image range used for the filtering operation are interpolated using the inclination and padding of the waveform used in the inter-block boundary determination. As a result, the deblocking determination process when the pixel values have an inclination can be performed even when the image range in the inter-LCU line boundary is narrowed.

In this manner, in the inter-LCU line boundary, even when the image range is narrowed, it is possible to reduce the line memory while maintaining the function of the deblocking process.

15. Eighth Embodiment of Deblocking Filtering Unit

[Configuration Example of Deblocking Filtering Unit]

FIG. 25 illustrates the configuration of an eighth embodiment of the deblocking filtering unit.

In the example of FIG. 25, the deblocking filtering unit 24 is configured to include an image memory 81, a block boundary determining unit 82, a filter strength determining unit 83, a filter operation unit 84, a coefficient memory 85, and a controller 86.

The image memory 81 is a unit that corresponds to the image memory 71 of FIG. 22 and is configured as a line memory. The image memory 81 stores image data supplied from the adder 23. The image memory 81 reads the image data stored therein and supplies the read image data to the block boundary determining unit 82, the filter strength determining unit 83, and the filter operation unit 84.

At positions other than the line boundary, the image data is not stored in the image memory 81, but there may be case where the image data supplied from the adder 23 is supplied to the respective units and processed. However, in the example of FIG. 25, for the sake of convenience, it is described that the image data having passed through the image memory 81 is processed.

The block boundary determining unit 82 derives boundaries every eight lines under the control of the controller 86 to calculate parameters used for determination and performs inter-block boundary determination every four lines. That is, the block boundary determining unit 82 derives a boundary between TU and PU using the image data read from the image memory 81 and derives a BS value. Further, the block boundary determining unit 82 obtains an average of the

quantization parameters QP of two regions adjacent with a current boundary interposed to calculate an average QP (quantization parameter) and calculates the parameters t_c and β based on the calculated average QP.

Moreover, the block boundary determining unit **82** determines whether or not to perform filtering every four lines using the image data of two blocks adjacent with the inter-block boundary interposed, supplied from the image memory **81** and the calculated parameters. The block boundary determining unit **82** supplies the calculated parameters to the filter strength determining unit **83** together with the boundary determination results.

The filter strength determining unit **83** determines the filter strength every four lines under the control of the controller **86**. That is, when the block boundary determining unit **82** determines that filtering is to be performed, the filter strength determining unit **83** determines whether the filtering process will be performed in a strong filtering mode or a weak filtering mode and outputs the determination results to the filter operation unit **84**.

The filter operation unit **84** performs the filtering operation with the filter strength determined by the filter strength determining unit **83** every four lines using the image data stored in the image memory **81** and the filter coefficients read from the coefficient memory **85** under the control of the controller **86**. In particular, when the filter strength determining unit **83** determines that strong filtering is to be performed, the filter operation unit **84** performs a clipping-based filtering process using Expressions (106) to (111) described above. The filter operation unit **84** outputs the image data having been subjected to the filtering process to the frame memory **25** in the subsequent stage.

The coefficient memory **85** stores filter coefficients used in the filtering operation of the deblocking filtering process. The coefficient memory **85** reads the filter coefficients stored therein and supplies the filter coefficients to the filter operation unit **84**.

The controller **86** receives information (ON/OFF information of deblocking filter, offset values of parameters β and t_c , and clipping parameters) from an operation unit (not illustrated) (in the case of the decoding side, the lossless decoder **52**). Moreover, the controller **86** is also supplied with prediction mode information and parameters necessary for deblocking filter such as quantization parameters.

For example, the controller **86** supplies the input information to the corresponding unit and controls the respective units of the deblocking filtering unit **24** based on the input ON/OFF information.

The controller **86** controls the image memory **81** so as to store image data corresponding to a predetermined number of lines on the lower side in the block and reads the image data stored in the image memory **81**. Moreover, when strong filtering is performed, the controller **86** controls the filter operation unit **84** to perform a clipping-based strong filtering process. In this case, the controller **86** supplies parameters (for example, a clipping value p_v and a multiplication value of t_c of the clipping value) relating to the clipping process to the filter operation unit **84**.

[Operation of Deblocking Filtering Unit]

Next, the deblocking process of the deblocking filtering unit **24** of FIG. **25** will be described with reference to the flowchart of FIG. **26**.

For example, ON/OFF information, a p offset value, a T_c offset value, and parameters relating to the clipping process are input to the controller **86** via an operation unit (not illustrated) (in the case of the decoding side, the lossless decoder **52**). Moreover, the controller **86** is also supplied

with prediction mode information and parameters such necessary for the deblocking filter such as quantization parameters.

In step **S201**, the controller **86** sets filter offsets (β and T_c offsets) and supplies the set offset information to the filter strength determining unit **83**.

In step **S202**, the controller **86** determines whether the deblocking filter can be used based on the ON/OFF information. When it is determined in step **S202** that the deblocking filter cannot be used, the deblocking filtering process ends.

When it is determined in step **S202** that the deblocking filter can be used, the controller **86** sends a notification thereof to the block boundary determining unit **82**, the filter strength determining unit **83**, and the filter operation unit **84**, and the flow proceeds to step **S203**. In this case, the necessary parameters and the like are also supplied from the controller **86** to the respective units.

In step **S203**, the block boundary determining unit **82** derives a boundary between TU and PU every 8 lines. In step **S204**, the block boundary determining unit **82** derives a boundary strength (BS) value based on the information on the boundary between TU and PU derived in step **S203** and the prediction mode information and the like supplied from the controller **86**.

In step **S205**, the block boundary determining unit **82**, the filter strength determining unit **83**, and the filter operation unit **84** perform a luminance boundary filtering process. In the luminance boundary filtering process, the luminance boundary filtering is performed on the luminance signals by the process of step **S205**, which will be described with reference to FIG. **27**.

In step **S206**, the block boundary determining unit **82**, the filter strength determining unit **83**, and the filter operation unit **84** perform a chrominance boundary filtering process. By the process of step **S206**, chrominance boundary filtering is performed on chrominance signals.

In step **S207**, the controller **86** determines whether all boundaries have been processed. When it is determined in step **S207** that all boundaries have not been processed, the flow returns to step **S205** and the subsequent processes are repeatedly performed. When it is determined in step **S207** that all boundaries have been processed, the flow proceeds to step **S208**.

In step **S208**, the controller **86** determines whether all CUs have been processed. When it is determined in step **S208** that all CUs have not been processed, the flow returns to step **S203** and the subsequent processes are repeatedly performed.

When it is determined in step **S208** that all CUs have been processed, the deblocking filtering process ends.

[Example of Luminance Boundary Filtering Process]

Next, the luminance boundary filtering process in step **S205** of FIG. **26** will be described with reference to the flowchart of FIG. **27**.

In step **S231**, the block boundary determining unit **82** determines whether the BS value is larger than 0 every eight lines. When it is determined in step **S231** that the BS value is not larger than 0, the luminance boundary filtering process ends. That is, in this case, the filtering process of the filter operation unit **84** is not performed on the luminance boundary, and the pixel values before the filtering are output as they are.

When it is determined in step **S231** that the BS value is larger than 0, the flow proceeds to step **S232**. In step **S232**, the block boundary determining unit **82** obtains an average of quantization parameters QP of two regions adjacent to a

current boundary using the pixel values from the image memory **81** every eight lines to calculate an average QP (quantization parameter). In this case, the quantization parameters QP are supplied from the controller **86**.

In step **S233**, the block boundary determining unit **82** calculates the parameters t_c and p based on the average QP calculated in step **S232** every eight lines.

In step **S234**, the block boundary determining unit **82** performs filter on/off determination every four lines. That is, the block boundary determining unit **82** performs filter on/off determination every four lines using the calculated parameters β and the like. This determination process uses Expression (68) described above, for example.

The on/off determination results in step **S234** are supplied to the filter strength determining unit **83** together with the calculated parameters as the boundary determination results.

Moreover, in step **S235**, the filter strength determining unit **83** performs filter strength determination every four lines. That is, the filter strength determining unit **83** performs filter strength determination every four lines using the parameters β , t_c , and the like calculated by the block boundary determining unit **82**. This determination process uses the first terms of Expressions (69) and (61) to (63) described above, for example.

The on/off determination results in step **S234** and the filter strength determination results in step **S235** are supplied to the filter operation unit **84**. In this case, the parameter t_c is also supplied to the filter operation unit **84**.

In step **S236**, the filter operation unit **84** determines whether strong filtering is to be applied to the current four lines based on the determination results from the filter strength determining unit **83**. When it is determined in step **S236** that strong filtering is to be applied to the current four lines, the flow proceeds to step **S237**.

In step **S237**, the filter operation unit **84** performs a clipping-based strong filtering process using Expressions (106) to (111) described above under the control of the controller **86**. The filter operation unit **84** outputs the pixel values after the filtering process to the subsequent stage.

When it is determined in step **S236** that strong filtering is not to be applied, the filter operation unit **84** determines in step **S238** whether weak filtering is to be applied to the current four lines based on the determination results from the filter strength determining unit **83**. When it is determined in step **S238** that weak filtering is to be applied, the flow proceeds to step **239**.

In step **S239**, the filter operation unit **84** performs a weak filtering process. The filter operation unit **84** outputs the pixel values after the filtering process to the subsequent stage.

When it is determined in step **S238** that weak filtering is not to be applied, the flow proceeds to step **240**. In step **S240**, the filter operation unit **84** does not perform the process on the current four lines based on the determination results from the filter strength determining unit **83** but outputs the pixel values after the filtering process to the subsequent stage as they are.

In step **S240**, the filter operation unit **84** determines whether the process for eight lines has been completed, and ends the luminance signal deblocking process when it is determined that the process for eight lines has been completed. When it is determined in step **S240** that the process for eight lines has not been completed, the flow returns to step **S234** and the subsequent processes are repeatedly performed.

As above, since the clipping-based strong filtering process is performed when it is determined that strong filtering is to

be applied, it is possible to suppress the influence of a mismatch of the determination process and an incompleteness of the determination process as much as possible. In this way, it is possible to allow the deblocking process to apply filtering appropriately.

In the above description, the linear approximation and clipping-based strong filtering process has been described. In the description of linear approximation, although the cases of R2W2 and R2W1 have been described, the linear approximation process for the R3W2 and R1W1 cases can be performed in the same manner.

16. Ninth Embodiment

[Example of R3W2]

Next, the R3W2 case will be described with reference to FIG. **28**. In the example of FIG. **28**, white circles on solid line indicate pixel values of the respective pixels p_{2_i} , p_{1_i} , p_{0_i} , q_{0_i} , q_{1_i} , and q_{2_i} near the boundary BB illustrated in FIG. **16** before the deblocking filter. As illustrated in FIG. **28**, a gap between the blocks BK_u and BK_l is $D=p_{0_i}-q_{0_i}$.

Moreover, circles on dot line indicate the respective pixel values after strong filtering of luminance signals in the HEVC scheme. That is, in this case, the difference between the pixel values before and after the strong filtering is $\frac{1}{8}D$ for q_{2_i} , $\frac{2}{8}D$ for q_{1_i} , and $\frac{3}{8}D$ for q_{0_i} . Similarly, the difference between the pixel values before and after the strong filtering is $\frac{3}{8}D$ for p_{0_i} , $\frac{2}{8}D$ for p_{1_i} , and $\frac{1}{8}D$ for p_{2_i} .

Here, considering the luminance signal filtering process for the R3W2 case, the pixel p_{2_i} is not subjected to filtering. That is, the pixel p_{2_i} has a pixel value indicated by a dot circle on the solid line, and a difference to the pixel value p_{1_i} indicated by the dot line increases. Thus, the pixel values have an abrupt slope only between the pixel values of p_{2_i} indicated by the dot circle on the solid line and p_{1_i} indicated by the dot line.

Thus, in the R3W2 case, in order to make this slope gentle, a difference Δp_{1_i} between the pixel value (white circle) of p_{0_i} before filtering and the pixel value (hatched circle) after strong filtering is expressed by Expression (112) below.

[Mathematical formula 34]

$$\Delta p_{1_i} = \frac{1}{16} * (-3 * D + 2 * 4) = (-3 * (p_{0_i} + q_{0_i}) + 8) \ggg 4 = (13 * p_{0_i} + 3 * q_{0_i} + 8) \ggg 4 - p_{1_i} \approx (4 * p_{2_i} + 5 * p_{1_i} + 4 * p_{0_i} + 3 * q_{0_i} + 8) \ggg 4 - p_{1_i} \quad (12)$$

That is, Expression (112) is derived so that Δp_{1_i} takes $\frac{3}{16}D$ which is a half of the difference Δp_{1_i} between the pixel value (white circle) of p_{0_i} before filtering and the pixel value (hatched circle) after strong filtering.

Since the second term on the right side of the last approximation equation of Expression (112) is the pixel value (white circle) before filtering, the first term on the right side of the last approximation equation of Expression (112) represents the pixel value after strong filtering, of p_{1_i} indicated by the hatched circle.

That is, the coefficients multiplied to the respective pixel values in the first term on the right side of the last approximation equation of Expression (112) are used as the coefficients of the strong filtering for the R3W2 case. As a result, the results of the strong filtering for the R3W2 case can be made gentle as compared to the slope of the dot line of the conventional technique as indicated by the slope of the bold line in FIG. **28**.

The determination expression for strong filtering of the R3W2 case is expressed by Expression (113) below.

[Mathematical formula 35]

$$d < (\beta > 2) d = \text{abs}(q_{2_2} - 2 * q_{1_2} + q_{0_2}) + \text{abs}(p_{2_5} - 2 * p_{1_5} + p_{0_5}) + \text{abs}(q_{2_2} - 2 * q_{1_2} + q_{0_2}) + \text{abs}(q_{2_5} - 2 * q_{1_5} + q_{0_5})$$

$$\text{and } (|p_{2_i} - p_{0_i}| + |q_{0_i} - q_{3_i}|) < (\beta > 3) \text{ and } |p_{0_i} - q_{0_i}| < ((5 * t_c + 1) > 1)$$
(113)

An expression appearing after the first “and” of Expression (113) for determining the strong filtering of the R3W2 case is different from an expression appearing after the first “and” of Expression (69) for determining the strong filtering of the HEVC scheme. In the case of R3W2, since p_{3_i} could not be referred, padding (that is, $p_{3_i} = p_{2_i}$) is not applied.

Thus, the two expressions are different only in that the expression “ $(|p_{3_i} - p_{0_i}| < 1 + |q_{0_i} - q_{3_i}|) < (\beta > 3)$ ” appearing after the first “and” of Expression (69) is changed to the expression “ $(|p_{2_i} - p_{0_i}| < 1 + |q_{0_i} - q_{3_i}|) < (\beta > 3)$ ” appearing after the first “and” of Expression (113).

Moreover, in the strong filtering of the R3W2 case, an expression relating to p_{1_0} is different from that of Expression (52) for the strong filtering of the HEVC scheme according to Expression (112) described above as illustrated in Expression (114).

[Mathematical formula 36]

$$p_{1_0} = \text{Clip}_{0-255}((4 * p_{2_i} + 5 * p_{1_i} + 4 * p_{0_i} + 3 * q_{0_i} + 8) > 4);$$

$$i = 0, 7$$
(114)

In the strong filtering of the R3W2 case, Expression (54) relating to P_{2_0} of the strong filtering of the HEVC scheme is not necessary and is omitted.

In this manner, the strong filtering of the R3W2 case can be performed without deteriorating the accuracy.

Moreover, in the present specification, the size of the processing units of the deblocking filter may be the size of macroblocks of the H.264/AVC, the size of coding tree blocks of the HEVC coding units, and the like, for example. Moreover, in the present specification, the term block or macroblock also includes a coding unit (CU), a prediction unit (PU), and a transform unit (TU) in the context of HEVC.

A series of processes described in this specification can be performed by hardware, software, or a combination thereof. When the processes are performed by software, a program including the process sequence can be installed in and executed by a memory of a computer assembled into exclusive hardware. Alternatively, the program can be installed in and executed by a general-purpose computer performing various processes.

For example, the program may be recorded in advance in a hard disk or a read only memory (ROM) as a recording medium. Alternatively, the program may be recorded temporarily or permanently on a magnetic disk (such as a flexible disk), an optical disk (such as a CD-ROM (compact disc read only memory), a MO (magneto optical) disc, or a DVD (digital versatile disc)), and a removable storage medium (not shown) (such as a semiconductor memory), for example. Such a removable storage medium may be provided as so-called package software.

The program may be wirelessly transferred from a download site to the computer or may be transferred through wires to the computer via a network such as a local area network (LAN) or the Internet in addition to installing the program in the computer from the removable recording medium described above. The computer can receive the program

transferred in this manner and install the same in a recording medium such as a built-in hard disk.

19. Tenth Embodiment

[Application to Multi-View Image Encoding and Decoding]

The series of processes can be applied to multi-view image encoding and decoding. FIG. 29 illustrates an example of a multi-view image encoding scheme.

As illustrated in FIG. 29, a multi-view image includes images of a plurality of views, and an image of a predetermined single view among the plurality of views is designated as a base view image. The respective view images other than the base view image are treated as non-base view images.

When the multi-view image as illustrated in FIG. 29 is encoded, in the respective views (same views), the parameters (for example, a clipping value and a multiplication factor relating to t_c of the clipping value) relating to the clipping process for strong filtering can be set. Moreover, in the respective views (different views), the parameters relating the clipping process for strong filtering set to the other views can be shared.

In this case, the parameters relating to the clipping process set to a base view are used in at least one non-base view. Alternatively, for example, the parameters relating to the clipping process set to a non-base view ($\text{view_id}=0$) are used in at least one of the base view and a non-base view ($\text{view_id}=1$).

Further, in the respective views (same views), the parameters relating to the clipping process for strong filtering can be set. Moreover, in the respective views (different views), the parameters relating the clipping process for strong filtering set to the other views can be shared.

In this case, the parameters relating to the clipping process set to a base view are used in at least one non-base view. Alternatively, for example, the parameters relating to the clipping process set to a non-base view ($\text{view_id}=0$) are used in at least one of the base view and a non-base view ($\text{view_id}=1$).

In this manner, it is possible to allow the deblocking process to apply filtering appropriately.

[Multi-View Image Encoding Device]

FIG. 30 is a diagram illustrating a multi-view image encoding device that performs the multi-view image encoding described above. As illustrated in FIG. 30, a multi-view image encoding device 600 includes an encoding unit 601, an encoding unit 602, and a multiplexer 603.

The encoding unit 601 encodes a base view image to generate a base view image encoded stream. The encoding unit 602 encodes a non-base view image to generate a non-base view image encoded stream. The multiplexer 603 multiplexes the base view image encoded stream generated by the encoding unit 601 and the non-base view image encoded stream generated by the encoding unit 602 to generate a multi-view image encoded stream.

The image encoding device 10 (FIG. 1) can be applied to the encoding units 601 and 602 of the multi-view image encoding device 600. In this case, the multi-view image encoding device 600 sets the parameters relating to the clipping process for strong filtering set by the encoding unit 601 and the parameters relating to the clipping process for strong filtering set by the encoding unit 602 and transfers the parameters.

As described above, the parameters relating to the clipping process for strong filtering set by the encoding unit 601 may be transferred so as to be shared by the encoding units

601 and 602. Conversely, the parameters relating to the clipping process for strong filtering set by the encoding unit 602 may be transferred so as to be shared by the encoding units 601 and 602.

[Multi-View Image Decoding Device]

FIG. 31 is a diagram illustrating a multi-view image decoding device that performs the multi-view image decoding described above. As illustrated in FIG. 31, a multi-view image decoding device 610 includes a demultiplexer 611, a decoding unit 612, and a decoding unit 613.

The demultiplexer 611 demultiplexes the multi-view image encoded stream in which the base view image encoded stream and the non-base view image encoded stream are multiplexed to extract the base view image encoded stream and the non-base view image encoded stream. The decoding unit 612 decodes the base view image encoded stream extracted by the demultiplexer 611 to obtain a base view image. The decoding unit 613 decodes the non-base view image encoded stream extracted by the demultiplexer 611 to obtain a non-base view image.

The image decoding device 50 (FIG. 6) can be applied to the decoding units 612 and 613 of the multi-view image decoding device 610. In this case, the multi-view image decoding device 610 performs the process using the parameters relating to the clipping process for strong filtering, that are set by the encoding unit 601 and decoded by the decoding unit 612 and the parameters relating to the clipping process for strong filtering, that are set by the encoding unit 602 and decoded by the decoding unit 613.

As described above, there is a case where the parameters relating to the clipping process for strong filtering set by the encoding unit 601 (or the encoding 602) are transferred so as to be shared by the encoding units 601 and 602. In this case, the multi-view image decoding device 610 performs the process using the parameters relating to the clipping process for strong filtering, that are set by the encoding unit 601 (or the encoding 602) and decoded by the decoding unit 612 (or the decoding unit 613).

18. Eleventh Embodiment

[Application to Layer Image Encoding and Decoding]

The above series of processes can be applied to layer image encoding and decoding. FIG. 32 illustrates an example of a multi-view image encoding scheme.

As illustrated in FIG. 32, a layer image includes images of a plurality of layers (resolutions), and an image of a predetermined single layer among the plurality of resolutions is designated as a base layer image. The respective layer images other than the base layer image are treated as non-base layer images.

When the layer image encoding (space scalability) as illustrated in FIG. 32 is performed, in the respective layers (same layers), the parameters relating to the clipping process for strong filtering can be set. Moreover, in the respective layers (different layers), the parameters relating to the clipping process for strong filtering set to the other layers can be shared.

In this case, the parameters relating to the clipping process for strong filtering set to a base layer are used in at least one non-base layer. Alternatively, for example, the parameters relating to the clipping process for strong filtering set to a non-base layer (layer_id=0) are used in at least one of the base layer and a non-base layer (layer_id=1).

Further, in the respective layers (same layers), the parameters relating to the clipping process for strong filtering can be set. Moreover, in the respective layers (different layers),

the parameters relating to the clipping process for strong filtering set to the other views can be shared.

In this case, the parameters relating to the clipping process for strong filtering set to a base layer are used in at least one non-base layer. Alternatively, for example, the parameters relating to the clipping process for strong filtering set to a non-base layer (layer_id=0) are used in at least one of the base layer and a non-base layer (layer_id=1).

In this manner, it is possible to allow the deblocking process to apply filtering appropriately.

[Layer Image Encoding Device]

FIG. 33 is a diagram illustrating a layer image encoding device that performs the layer image encoding described above. As illustrated in FIG. 33, a layer image encoding device 620 includes an encoding unit 621, an encoding unit 622, and a multiplexer 623.

The encoding unit 621 encodes a base layer image to generate a base layer image encoded stream. The encoding unit 622 encodes a non-base layer image to generate a non-base layer image encoded stream. The multiplexer 623 multiplexes the base layer image encoded stream generated by the encoding unit 621 and the non-base layer image encoded stream generated by the encoding unit 622 to generate a layer image encoded stream.

The image encoding device 10 (FIG. 1) can be applied to the encoding units 621 and 622 of the layer image encoding device 620. In this case, the layer image encoding device 620 sets the parameters relating to the clipping process for strong filtering set by the encoding unit 621 and the parameters relating to the clipping process for strong filtering set by the encoding unit 602 and transfers the parameters.

As described above, the parameters relating to the clipping process for strong filtering set by the encoding unit 621 may be transferred so as to be shared by the encoding units 621 and 622. Conversely, the parameters relating to the clipping process for strong filtering set by the encoding unit 622 may be transferred so as to be shared by the encoding units 621 and 622.

[Layer Image Decoding Device]

FIG. 34 is a diagram illustrating a layer image decoding device that performs the layer image decoding described above. As illustrated in FIG. 34, a layer image decoding device 630 includes a demultiplexer 631, a decoding unit 632, and a decoding unit 633.

The demultiplexer 631 demultiplexes the layer image encoded stream in which the base layer image encoded stream and the non-base layer image encoded stream are multiplexed to extract the base layer image encoded stream and the non-base layer image encoded stream. The decoding unit 632 decodes the base layer image encoded stream extracted by the demultiplexer 631 to obtain a base layer image. The decoding unit 633 decodes the non-base layer image encoded stream extracted by the demultiplexer 631 to obtain a non-base layer image.

The image decoding device 50 (FIG. 6) can be applied to the decoding units 632 and 633 of the multi-view image decoding device 630. In this case, the multi-view image decoding device 630 performs the process using the parameter relating to the clipping process for strong filtering, that are set by the encoding unit 621 and decoded by the decoding unit 632 and the parameters relating to the clipping process for strong filtering, that are set by the encoding unit 622 and decoded by the decoding unit 633.

As described above, there is a case where the parameters relating to the clipping process for strong filtering set by the encoding unit 621 (or the encoding 622) are transferred so as to be shared by the encoding units 621 and 622. In this

case, the multi-view image decoding device **630** performs the process using the parameters relating to the clipping process for strong filtering, that are set by the encoding unit **621** (or the encoding **622**) and decoded by the decoding unit **632** (or the decoding unit **633**).

19. Application Example

The image encoding device **10** and the image decoding device **50** according to the above-described embodiments can be applied to various electronic apparatuses such as a transmitter or a receiver that distributes signals on cable broadcasting (such as satellite broadcasting or a cable TV) or on the Internet and distributes signals to a terminal by cellular communication, a recording device that records images on a medium such as an optical disc, a magnetic disk, or a flash memory, or a reproducing device that reproduces images from these storage media. Four application examples will be described below.

First Application Example

FIG. **35** illustrates an example of a schematic configuration of a television apparatus to which the above-described embodiment is applied. A television apparatus **900** includes an antenna **901**, a tuner **902**, a demultiplexer **903**, a decoder **904**, a video signal processor **905**, a display unit **906**, an audio signal processor **907**, a speaker **908**, and an external interface **909**. The television apparatus **900** further includes a controller **910**, a user interface **911**, and the like.

The tuner **902** extracts a signal of a desired channel from a broadcast signal received through the antenna **901** and demodulates the extracted signal. Then, the tuner **902** outputs an encoded bit stream obtained by demodulation to the demultiplexer **903**. That is, the tuner **902** serves as transmitting means in the television apparatus **900**, which receives the encoded stream in which the image is encoded.

The demultiplexer **903** separates a video stream and an audio stream of a program to be watched from the encoded bit stream and outputs each separated stream to the decoder **904**. Moreover, the demultiplexer **903** extracts auxiliary data such as EPG (Electronic Program Guide) from the encoded bit stream and supplies the extracted data to the controller **910**. The demultiplexer **903** may descramble when the encoded bit stream is scrambled.

The decoder **904** decodes the video stream and the audio stream input from the demultiplexer **903**. Then, the decoder **904** outputs video data generated by a decoding process to the video signal processor **905**. Moreover, the decoder **904** outputs audio data generated by the decoding process to the audio signal processor **907**.

The video signal processor **905** reproduces the video data input from the decoder **904** and allows the display unit **906** to display video. The video signal processor **905** may also allow the display unit **906** to display an application screen supplied through the network. The video signal processor **905** may also perform an additional process such as noise removal, for example, to the video data according to setting. Further, the video signal processor **905** may generate a GUI (Graphical User Interface) image such as a menu, a button, and a cursor, for example, and superimpose the generated image on an output image.

The display unit **906** is driven by a drive signal supplied from the video signal processor **905** to display the video or image on a video screen of a display device (for example, a liquid crystal display, a plasma display, an OLED, and the like).

The audio signal processor **907** performs a reproducing process such as D/A conversion and amplification to the audio data input from the decoder **904** and allows the speaker **908** to output the audio. The audio signal processor **907** may also perform an additional process such as the noise removal to the audio data. The external interface **909** is the interface for connecting the television apparatus **900** and an external device or the network. For example, the video stream or the audio stream received through the external interface **909** may be decoded by the decoder **904**. That is, the external interface **909** also serves as the transmitting means in the television apparatus **900**, which receives the encoded stream in which the image is encoded.

The controller **910** includes a processor such as a central processing unit (CPU) and a memory such as a random access memory (RAM) and a read only memory (ROM). The memory stores the program executed by the CPU, program data, the EPG data, data obtained through the network and the like. The program stored in the memory is read by the CPU at startup of the television apparatus **900** to be executed, for example. The CPU controls operation of the television apparatus **900** according to an operation signal input from the user interface **911**, for example, by executing the program.

The user interface **911** is connected to the controller **910**. The user interface **911** includes a button and a switch for the user to operate the television apparatus **900**, a receiver of a remote control signal and the like, for example. The user interface **911** detects operation by the user through the components to generate the operation signal and outputs the generated operation signal to the controller **910**.

The bus **912** connects the tuner **902**, the demultiplexer **903**, the decoder **904**, the video signal processor **905**, the audio signal processor **907**, the external interface **909**, and the controller **910** to one another.

In the television apparatus **900** configured in this manner, the decoder **904** has the functions of the image decoding device **50** according to the above-described embodiment. Therefore, when images are decoded in the television apparatus **900**, the deblocking filtering process can apply filtering appropriately.

Second Application Example

FIG. **36** illustrates an example of a schematic configuration of a mobile phone to which the above-described embodiment is applied. A mobile phone **920** includes an antenna **921**, a communication unit **922**, an audio codec **923**, a speaker **924**, a microphone **925**, a camera unit **926**, an image processor **927**, a demultiplexer **928**, a recording/reproducing unit **929**, a display unit **930**, a controller **931**, an operation unit **932**, and a bus **933**.

The antenna **921** is connected to the communication unit **922**. The speaker **924** and the microphone **925** are connected to the audio codec **923**. The operation unit **932** is connected to the controller **931**. The bus **933** connects the communication unit **922**, the audio codec **923**, the camera unit **926**, the image processor **927**, the demultiplexer **928**, the recording/reproducing unit **929**, the display unit **930**, and the controller **931** to one another.

The mobile phone **920** performs operation such as transmission/reception of an audio signal, transmission/reception of an e-mail or image data, image taking, and recording of data in various operation modes including an audio communication mode, a data communication mode, an imaging mode, and a television-phone mode.

In the audio communication mode, an analog audio signal generated by the microphone **925** is supplied to the audio codec **923**. The audio codec **923** converts the analog audio signal to the audio data and A/D converts the converted audio data to compress. Then, the audio codec **923** outputs the compressed audio data to the communication unit **922**. The communication unit **922** encodes and modulates the audio data to generate a transmission signal. Then, the communication unit **922** transmits the generated transmission signal to a base station (not illustrated) through the antenna **921**. Moreover, the communication unit **922** amplifies a wireless signal received through the antenna **921** and applies frequency conversion to the same to obtain a reception signal. Then, the communication unit **922** generates the audio data by demodulating and decoding the reception signal and outputs the generated audio data to the audio codec **923**. The audio codec **923** expands the audio data and D/A converts the same to generate the analog audio signal. Then, the audio codec **923** supplies the generated audio signal to the speaker **924** to allow the same to output the audio.

In the data communication mode, for example, the controller **931** generates character data composing the e-mail according to the operation by the user through the operation unit **932**. Moreover, the controller **931** allows the display unit **930** to display characters. The controller **931** generates e-mail data according to a transmission instruction from the user through the operation unit **932** to output the generated e-mail data to the communication unit **922**. The communication unit **922** encodes and modulates the e-mail data to generate the transmission signal. Then, the communication unit **922** transmits the generated transmission signal to the base station (not illustrated) through the antenna **921**. Moreover, the communication unit **922** amplifies the wireless signal received through the antenna **921** and applies the frequency conversion to the same to obtain the reception signal. Then, the communication unit **922** demodulates and decodes the reception signal to restore the e-mail data and outputs the restored e-mail data to the controller **931**. The controller **931** allows the display unit **930** to display contents of the e-mail data and allows the storage medium of the recording/reproducing unit **929** to store the e-mail data.

The recording/reproducing unit **929** includes an arbitrary readable/writable storage medium. For example, the storage medium may be a built-in storage medium such as the RAM and the flash memory and may be an externally-mounted storage medium such as the hard disc, the magnetic disc, the magneto-optical disc, the optical disc, a USB memory, and a memory card.

In the imaging mode, for example, the camera unit **926** takes an image of an object to generate the image data and outputs the generated image data to the image processor **927**. The image processor **927** encodes the image data input from the camera unit **926** and stores the encoded stream in the storage medium of the recording/reproducing unit **929**.

Moreover, in the television-phone mode, for example, the demultiplexer **928** multiplexes the video stream encoded by the image processor **927** and the audio stream input from the audio codec **923** and outputs the multiplexed stream to the communication unit **922**. The communication unit **922** encodes and modulates the stream to generate the transmission signal. Then, the communication unit **922** transmits the generated transmission signal to the base station (not illustrated) through the antenna **921**. Moreover, the communication unit **922** amplifies the wireless signal received through the antenna **921** and applies the frequency conversion to the same to obtain the reception signal. The trans-

mission signal and the reception signal may include the encoded bit stream. Then, the communication unit **922** restores the stream by demodulating and decoding the reception signal and outputs the restored stream to the demultiplexer **928**. The demultiplexer **928** separates the video stream and the audio stream from the input stream and outputs the video stream and the audio stream to the image processor **927** and the audio codec **923**, respectively. The image processor **927** decodes the video stream to generate the video data. The video data is supplied to the display unit **930** and a series of images is displayed by the display unit **930**. The audio codec **923** expands the audio stream and D/A converts the same to generate the analog audio signal. Then, the audio codec **923** supplies the generated audio signal to the speaker **924** to output the audio.

In the mobile phone **920** configured in this manner, the image processor **927** has the functions of the image encoding device **10** and the image decoding device **50** according to the above-described embodiment. Therefore, when images are encoded and decoded in the mobile phone **920**, the deblocking filtering process can apply filtering appropriately.

Third Application Example

FIG. **37** illustrates an example of a schematic configuration of the recording/reproducing device to which the above-described embodiment is applied. The recording/reproducing device **940** encodes the audio data and the video data of a received broadcast program to record on the recording medium, for example. Moreover, the recording/reproducing device **940** may encode the audio data and the video data obtained from another apparatus to record on the recording medium, for example. Moreover, the recording/reproducing device **940** reproduces the data recorded on the recording medium by a monitor and the speaker according to the instruction of the user. In this case, the recording/reproducing device **940** decodes the audio data and the video data.

The recording/reproducing device **940** includes a tuner **941**, an external interface **942**, an encoder **943**, a HDD (Hard Disk Drive) **944**, a disk drive **945**, a selector **946**, a decoder **947**, an OSD (On-Screen Display) **948**, a controller **949**, and a user interface **950**.

The tuner **941** extracts a signal of a desired channel from the broadcast signal received through an antenna (not illustrated) and demodulates the extracted signal. Then, the tuner **941** outputs the encoded bit stream obtained by the demodulation to the selector **946**. That is, the tuner **941** serves as the transmitting means in the recording/reproducing device **940**.

The external interface **942** is the interface for connecting the recording/reproducing device **940** and the external device or the network. The external interface **942** may be an IEEE1394 interface, a network interface, a USB interface, a flash memory interface and the like, for example. For example, the video data and the audio data received through the external interface **942** are input to the encoder **943**. That is, the external interface **942** serves as the transmitting means in the recording/reproducing device **940**.

The encoder **943** encodes the video data and the audio data when the video data and the audio data input from the external interface **942** are not encoded. Then, the encoder **943** outputs the encoded bit stream to the selector **946**.

The HDD **944** records the encoded bit stream in which content data such as the video and the audio are compressed, various programs and other data on an internal hard disc. The HDD **944** reads the data from the hard disc when reproducing the video and the audio.

The disk drive **945** records and reads the data on and from the mounted recording medium. The recording medium mounted on the disk drive **945** may be the DVD disc (DVD-Video, DVD-RAM, DVD-R, DVD-RW, DVD+R, DVD+RW and the like), a Blu-ray (registered trademark) disc and the like, for example. The selector **946** selects the encoded bit stream input from the tuner **941** or the encoder **943** and outputs the selected encoded bit stream to the HDD **944** or the disk drive **945** when recording the video and the audio. Moreover, the selector **946** outputs the encoded bit stream input from the HDD **944** or the disk drive **945** to the decoder **947** when reproducing the video and the audio.

The decoder **947** decodes the encoded bit stream to generate the video data and the audio data. Then, the decoder **947** outputs the generated video data to the OSD **948**. Moreover, the decoder **947** outputs the generated audio data to an external speaker. The OSD **948** reproduces the video data input from the decoder **947** to display the video. The OSD **948** may also superimpose the GUI image such as the menu, the button, and the cursor, for example, on the displayed video.

The controller **949** includes the processor such as the CPU and the memory such as the RAM and ROM. The memory stores the program executed by the CPU, the program data and the like. The program stored in the memory is read by the CPU to be executed on activation of the recording/reproducing device **940**, for example. The CPU controls operation of the recording/reproducing device **940** according to an operation signal input from the user interface **950**, for example, by executing the program.

The user interface **950** is connected to the controller **949**. The user interface **950** includes a button and a switch for the user to operate the recording/reproducing device **940** and a receiver of a remote control signal, for example. The user interface **950** detects operation by the user through the components to generate the operation signal and outputs the generated operation signal to the controller **949**.

In the recording/reproducing device **940** configured in this manner, the encoder **943** has the functions of the image encoding device **10** according to the above-described embodiment. Moreover, the decoder **947** has the functions of the image decoding device **50** according to the above-described embodiment. Therefore, when images are encoded and decoded in the recording/reproducing device **940**, the deblocking filtering process can apply filtering appropriately.

Fourth Application Example

FIG. **38** illustrates an example of a schematic configuration of an imaging device to which the above-described embodiment is applied. An imaging device **960** images an object to generate the image, encodes the image data, and records the same on a recording medium.

The imaging device **960** includes an optical block **961**, an imaging unit **962**, a signal processor **963**, an image processor **964**, a display unit **965**, an external interface **966**, a memory **967**, a media drive **968**, an OSD **969**, a controller **970**, a user interface **971**, and a bus **972**.

The optical block **961** includes a focus lens, a diaphragm mechanism, and the like. The optical block **961** forms an optical image of the object on an imaging surface of the imaging unit **962**. The imaging unit **962** includes an image sensor such as a CCD and a CMOS and converts the optical image formed on the imaging surface to an image signal as

an electric signal by photoelectric conversion. Then, the imaging unit **962** outputs the image signal to the signal processor **963**.

The signal processor **963** performs various camera signal processes such as knee correction, gamma correction, or color correction to the image signal input from the imaging unit **962**. The signal processor **963** outputs the image data after the camera signal process to the image processor **964**.

The image processor **964** encodes the image data input from the signal processor **963** to generate the encoded data. Then, the image processor **964** outputs the generated encoded data to the external interface **966** or the media drive **968**. Moreover, the image processor **964** decodes the encoded data input from the external interface **966** or the media drive **968** to generate the image data. Then, the image processor **964** outputs the generated image data to the display unit **965**. The image processor **964** may also output the image data input from the signal processor **963** to the display unit **965** to display the image. The image processor **964** may also superimpose data for display obtained from the OSD **969** on the image output to the display unit **965**.

The OSD **969** generates the GUI image such as the menu, the button, and the cursor, for example, and outputs the generated image to the image processor **964**.

The external interface **966** is configured as an USB input/output terminal, for example. The external interface **966** connects the imaging device **960** and a printer when printing the image, for example. Moreover, a drive is connected to the external interface **966** as necessary. The removable medium such as the magnetic disc and the optical disc is mounted on the drive, for example, and the program read from the removable medium may be installed on the imaging device **960**. Further, the external interface **966** may be configured as a network interface connected to the network such as a LAN and the Internet. That is, the external interface **966** serves as the transmitting means in the imaging device **960**.

The recording medium mounted on the media drive **968** may be an arbitrary readable/writable removable medium such as the magnetic disc, the magneto-optical disc, the optical disc, and the semiconductor memory, for example. Moreover, the recording medium may be fixedly mounted on the media drive **968** to form a non-portable storage unit such as a built-in hard disk drive or SSD (Solid State Drive), for example.

The controller **970** includes the processor such as the CPU and the memory such as the RAM and the ROM. The memory stores the program executed by the CPU and the program data. The program stored in the memory is read by the CPU at startup of the imaging device **960** to be executed, for example. The CPU controls operation of the imaging device **960** according to the operation signal input from the user interface **971**, for example, by executing the program.

The user interface **971** is connected to the controller **970**. The user interface **971** includes a button, a switch and the like for the user to operate the imaging device **960**, for example. The user interface **971** detects the operation by the user through the components to generate the operation signal and outputs the generated operation signal to the controller **970**.

The bus **972** connects the image processor **964**, the external interface **966**, the memory **967**, the media drive **968**, the OSD **969**, and the controller **970** to one another.

In the imaging device **960** configured in this manner, the image processor **964** has the functions of the image encoding device **10** and the image decoding device **50** according to the above-described embodiment. Therefore, when

61

images are encoded and decoded in the imaging device 960, the deblocking filtering process can apply filtering appropriately.

In the present specification, an example in which various types of information such as the parameters relating to the clipping process for strong filtering are multiplexed into encoded streams and are transmitted from the encoding side to the decoding side has been described. However, a method of transmitting these items of information is not limited to this example. For example, these items of information may be transmitted or recorded as separate data associated with the encoded bit stream rather than being multiplexed into the encoded bit stream. Here, the term “associate” means that the image (or part of the image such as a slice and a block) included in the bit stream and information corresponding to the image can be linked with each other at the time of decoding. That is, the information may be transmitted on a transmission line other than that of the image (or bit stream). Moreover, the information may be recorded on another recording medium (or another recording area of the same recording medium) other than that of the image (or bit stream). Further, the information and the image (or bit stream) may be associated with each other in optional units such as a plurality of frames, one frame, or a part of the frame, for example.

Furthermore, the present technique is not to be interpreted as being limited to the above-described embodiments. The embodiments disclose the present technique in an exemplary and illustrative form, and it is obvious that modifications and substitutions may occur to those skilled in the art without departing from the spirit of the present technique. In other words, the spirit of the present technique should be determined in consideration of the claims.

Note that the image processing device of this technique may include the following constitutions.

- (1) An image processing device including:
 - a decoding unit that decodes an encoded stream encoded in units each having a layer structure to generate an image;
 - a filtering unit that applies a deblocking filter to a block boundary according to a strength of the deblocking filter applied to the block boundary which is a boundary between a block of the image generated by the decoding unit and an adjacent block adjacent to the block; and
 - a controller that controls the filtering unit so that, when strong filtering is applied as the strength of the deblocking filter, a clipping process is applied to the deblocking filter with respect to luminance components of the image generated by the decoding unit.
- (2) The image processing device according to (1), wherein the controller applies the clipping process to values of parts that change when the deblocking filter is applied.
- (3) The image processing device according to (2), wherein the controller applies the clipping process according to the following expressions:

$$p0_i = p0_i + \text{Clip}_{(-pv)-(pv)}((p2_i + 2 * p1_i - 6 * p0_i + 2 * q0_i + q1_i + 4) \gg 3);$$

$$q0_i = q0_i + \text{Clip}_{(-pv)-(pv)}((p1_i + 2 * p0_i - 6 * q0_i + 2 * q1_i + q2_i + 4) \gg 3);$$

$$p1_i = p1_i + \text{Clip}_{(-pv)-(pv)}((p2_i - 3 * p1_i + p0_i + q0_i + 2) \gg 2);$$

$$q1_i = q1_i + \text{Clip}_{(-pv)-(pv)}((p0_i + q0_i - 3 * q1_i + q2_i + 2) \gg 2);$$

62

$$p2_i = p2_i + \text{Clip}_{(-pv)-(pv)}((2 * p2_i - 5 * p1_i + p0_i + q0_i + 4) \gg 3);$$

$$q2_i = q2_i + \text{Clip}_{(-pv)-(pv)}((p0_i + q0_i + p1_i - 5 * q2_i + 2 * q3_i + 4) \gg 3);$$

[Mathematical formula 37]

where $i=0, 7$ and pv is a clipping value.

- (4) The image processing device according to (3), wherein the controller sets a value that is integer multiples of parameters of the deblocking filter as the clipping value used when the clipping process is performed.
- (5) The image processing device according to (4), wherein the controller sets a value that is twice the parameters of the deblocking filter as the clipping value used when the clipping process is performed.
- (6) The image processing device according to any of (1) to (5), further including:
 - a filter strength determining unit that determines the strength of the deblocking filter applied to the block boundary, wherein
 - the filtering unit applies the deblocking filter to the block boundary according to the strength determined by the filter strength determining unit, and
 - the controller controls the filtering unit so that, when the filter strength determining unit determines that strong filtering is to be applied, a clipping process is applied to the deblocking filter with respect to the luminance components of the image generated by the decoding unit.
- (7) The image processing device according to (6), wherein the filter strength determining unit determines the strength of the deblocking filter using a plurality of lines as processing units.
- (8) The image processing device according to (7), wherein the filter strength determining unit determines the strength of the deblocking filter using four lines as the processing units.
- (9) The image processing device according to (7), further including:
 - a filtering necessity determining unit that determines whether the deblocking filter is to be applied to the block boundary using a plurality of lines as processing units, wherein
 - the filter strength determining unit determines the strength of the deblocking filter when the filtering necessity determining unit determines that the deblocking filter is to be applied.
- (10) An image processing method for allowing an image processing device to execute:
 - decoding an encoded stream encoded in units each having a layer structure to generate an image;
 - applying a deblocking filter to a block boundary according to a strength of the deblocking filter applied to the block boundary which is a boundary between a block of the generated image and an adjacent block adjacent to the block; and
 - controlling so that, when strong filtering is applied as the strength of the deblocking filter, a clipping process is applied to the deblocking filter with respect to luminance components of the generated image.
- (11) An image processing device including:
 - a filtering unit that applies a deblocking filter to a block boundary according to a strength of the deblocking filter applied to the block boundary which is a boundary between a block of an image locally decoded when an image is encoded and an adjacent block adjacent to the block;

63

a controller that controls the filtering unit so that, when strong filtering is applied as the strength of the deblocking filter, a clipping process is applied to the deblocking filter with respect to luminance components of the locally decoded image; and

an encoding unit that encodes the image in units each having a layer structure using an image to which the deblocking filter is applied.

(12) The image processing device according to (11), wherein

the controller applies the clipping process to values of parts that change when the deblocking filter is applied.

(13) The image processing device according to (12), wherein

the controller applies the clipping process according to the following expressions:

$$p0_i = p0_i + \text{Clip}_{(-pv)-(-pv)}((p2_i + 2 * p1_i - 6 * p0_i + 2 * q0_i + q1_i + 4) >> 3);$$

$$q0_i = q0_i + \text{Clip}_{(-pv)-(-pv)}((p1_i + 2 * p0_i - 6 * q0_i + 2 * q1_i + q2_i + 4) >> 3);$$

$$p1_i = p1_i + \text{Clip}_{(-pv)-(-pv)}((p2_i - 3 * p1_i + p0_i + q0_i + 2) >> 2);$$

$$q1_i = q1_i + \text{Clip}_{(-pv)-(-pv)}((p0_i + q0_i - 3 * q1_i + q2_i + 2) >> 2);$$

$$p2_i = p2_i + \text{Clip}_{(-pv)-(-pv)}((2 * p2_i - 5 * p2_i + p1_i + p0_i + q0_i + 4) >> 3);$$

$$q2_i = q2_i + \text{Clip}_{(-pv)-(-pv)}((p0_i + q0_i + p1_i - 5 * q2_i + 2 * q3_i + 4) >> 3);$$
 [Mathematical formula 38]

where $i=0, 7$ and pv is a clipping value.

(14) The image processing device according to (13), wherein

the controller sets a value that is integer multiples of parameters of the deblocking filter as the clipping value used when the clipping process is performed.

(15) The image processing device according to (14), wherein

the controller sets a value that is twice the parameters of the deblocking filter as the clipping value used when the clipping process is performed.

(16) The image processing device according to any of (11) to (15), further including:

a filter strength determining unit that determines the strength of the deblocking filter applied to the block boundary, wherein

the filtering unit applies the deblocking filter to the block boundary according to the strength determined by the filter strength determining unit, and

the controller controls the filtering unit so that, when the filter strength determining unit determines that strong filtering is to be applied, a clipping process is applied to the deblocking filter with respect to the luminance components of the image generated by the decoding unit.

(17) The image processing device according to (16), wherein

the filter strength determining unit determines the strength of the deblocking filter using a plurality of lines as processing units.

(18) The image processing device according to (17), wherein

the filter strength determining unit determines the strength of the deblocking filter using four lines as the processing units.

64

(19) The image processing device according to (17), further including:

a filtering necessity determining unit that determines whether the deblocking filter is to be applied to the block boundary using a plurality of lines as processing units, wherein

the filter strength determining unit determines the strength of the deblocking filter when the filtering necessity determining unit determines that the deblocking filter is to be applied.

(20) An image processing method for allowing an image processing device to execute:

applying a deblocking filter to a block boundary according to a strength of the deblocking filter applied to the block boundary which is a boundary between a block of an image locally decoded when an image is encoded and an adjacent block adjacent to the block;

controlling so that, when strong filtering is applied as the strength of the deblocking filter, a clipping process is applied to the deblocking filter with respect to luminance components of the locally decoded image; and

encoding the image in units each having a layer structure using an image to which the deblocking filter is applied.

REFERENCE SIGNS LIST

- 10: Image encoding device
- 11: A/D converter
- 12, 57: Frame reordering buffer
- 13: Subtractor
- 14: Orthogonal transformer
- 15: Quantizer
- 16: Lossless encoder
- 17: Accumulation buffer
- 18: Rate controller
- 21, 53: Inverse quantizer
- 22, 54: Inverse orthogonal transformer
- 23, 55: Adder
- 24, 56: Deblocking filtering unit
- 25, 61: Frame memory
- 26, 62, 65: Selector
- 31, 63: Intra predictor
- 32: Motion estimator/compensator
- 33: Predicted image/optimal mode selecting unit
- 50: Image decoding device
- 51: Accumulation buffer
- 52: Lossless decoder
- 61: Frame memory
- 64: Motion compensation unit
- 71: Image memory
- 72, 72-1: Block boundary determining unit
- 72-2: Line boundary/block boundary determining unit
- 73, 73-1: Filter strength determining unit
- 73-2: Line boundary filter strength determining unit
- 74, 74-1: Filter operation unit
- 74-2: Line boundary filter operation unit
- 75: Selector
- 76: Coefficient memory
- 77: Controller
- 77A, 77B: Intra-LCU line determining unit
- 241: Line memory
- 242: Line boundary detecting unit
- 243: Filter strength determining unit
- 244: Coefficient memory

245: Filter operation unit
 246: Filter controller
 2451: Data storage unit
 2452: Data selecting unit
 2453, 2455, 2456: Arithmetic processing unit
 2457: Data selecting unit
 2461: Line boundary determining unit

The invention claimed is:

1. An image processing method for causing an image processing device to process, comprising:

decoding a bit stream to generate a decoded image;
 determining whether to apply a first deblocking filter or a second deblocking filter having a stronger filter strength than the first deblocking filter to pixels neighboring a block boundary within the decoded image as determined whether to apply a deblocking filter including the first deblocking filter and the second deblocking filter; and

applying the second deblocking filter to pixels neighboring a block boundary as determined to apply the second deblocking filter and clip changed values of pixel values after applying the second deblocking filter with respect to pixel values before applying the second deblocking filter by using a second clipping value which is larger than a first clipping value,

wherein the first clipping value is used when changed values of pixel values after applying the first deblocking filter with respect to pixel values before applying the first deblocking filter are clipped.

2. An image processing method for causing an image processing device to process, comprising:

determining whether to apply a first deblocking filter or a second deblocking filter having a stronger filter strength than the first deblocking filter to pixels neighboring a block boundary within a locally decoded image as determined whether to apply a deblocking filter including the first deblocking filter and the second deblocking filter;

applying the second deblocking filter to pixels neighboring a block boundary as determined to apply the second deblocking filter and clip changed values of pixel values after applying the second deblocking filter with respect to pixel values before applying the second deblocking filter by using a second clipping value which is larger than a first clipping value, wherein the first clipping value is used when changed values of pixel values after applying the first deblocking filter with respect to pixel values before applying the first deblocking filter are clipped; and

encoding an image using the locally decoded image applied to the second deblocking filter.

3. An image processing device comprising:
 circuitry configured to

decode a bit stream to generate a decoded image,
 determine whether to apply a first deblocking filter or a second deblocking filter having a stronger filter strength than the first deblocking filter to pixels neighboring a block boundary within the decoded image as determined whether to apply a deblocking filter including the first deblocking filter and the second deblocking filter, and

apply the second deblocking filter to pixels neighboring a block boundary as determined to apply the second deblocking filter and clip changed values of pixel values after applying the second deblocking filter with respect to pixel values before applying the second

deblocking filter by using a second clipping value which is larger than a first clipping value, wherein the first clipping value is used when changed values of pixel values after applying the first deblocking filter with respect to pixel values before applying the first deblocking filter are clipped.

4. The image processing device according to claim 3, wherein, the circuitry clips the changed value of the pixel value after the second deblocking filter is applied with respect to the pixel value before the second deblocking filter is applied according to the following expressions:

$$p0' = p0 + \text{Clip}_{(-2*tc)-(2*tc)}((p2+2*p1-6*p0+2*q0+q1+4) >> 3); = \text{Clip}_{(p0-2*tc)-(p0+2*tc)}((p2+2*p1+2*p0+2*q0+q1+4) >> 3); = \text{Clip3}(p0-2*tc, p0+2*tc, (p2+2*p1+2*p0+2*q0+q1+4) >> 3);$$

$$p1' = p1 + \text{Clip}_{(-2*tc)-(2*tc)}((p2-3*p1+p0+q0+2) >> 2); = \text{Clip}_{(p1-2*tc)-(p1+2*tc)}((p2+p1+p0+q0+2) >> 2); = \text{Clip3}(p1-2*tc, p1+2*tc, (p2+p1+p0+q0+2) >> 2);$$

$$p2' = p2 + \text{Clip}_{(-2*tc)-(2*tc)}((2*p3-5*p2+p1+p0+q0+4) >> 3); = \text{Clip}_{(p2-2*tc)-(p2+2*tc)}((2*p3+3*p2+p1+p0+q0+4) >> 3); = \text{Clip3}(p2-2*tc, p2+2*tc, (2*p3+3*p2+p1+p0+q0+4) >> 3);$$

$$q0' = q0 + \text{Clip}_{(-2*tc)-(2*tc)}((p1+2*p0-6*q0+2*q1+q2+4) >> 3); = \text{Clip}_{(q0-2*tc)-(q0+2*tc)}((p1+2*p0+2*q0+2*q1+q2+4) >> 3); = \text{Clip3}(q0-2*tc, q0+2*tc, (p1+2*p0+2*q0+2*q1+q2+4) >> 3);$$

$$q1' = q1 + \text{Clip}_{(-2*tc)-(2*tc)}((p0+q0-3*q1+q2+2) >> 2); = \text{Clip}_{(q1-2*tc)-(q1+2*tc)}((p0+q0+q1+q2+2) >> 2); = \text{Clip3}(q1-2*tc, q1+2*tc, (p0+q0+q1+q2+2) >> 2);$$

$$q2' = q2 + \text{Clip}_{(-2*tc)-(2*tc)}((p0+q0+q1-5*q2+2*q3+4) >> 3); = \text{Clip}_{(q2-2*tc)-(q2+2*tc)}((p0+q0+q1+3*q2+2*q3+4) >> 3); = \text{Clip3}(q2-2*tc, q2+2*tc, (p0+q0+q1+3*q2+2*q3+4) >> 3);$$

where, tc is a clip value of the second deblocking filter, pN', qN' are pixel values after the second deblocking filter is applied, where N=0, 1, 2,

pM, qM are pixel values before the second deblocking filter is applied, where M=0, 1, 2, 3,

N, M are indexes indicative of positions of the pixels located near the block boundary.

5. The image processing device according to claim 3, wherein,

the circuitry sets, as the second clip value, a value of an integer multiple of a parameter which is used when a strength of the deblocking filter including the first deblocking filter and the second deblocking filter is selected, to clip the change value of the pixel value after the second deblocking filter is applied with respect to the pixel value before the second deblocking filter is applied.

6. The image processing device according to claim 5, wherein,

the circuitry sets a value ± 2 times the parameter as the second clip value to clip the change value of the pixel value after the second deblocking filter is applied with respect to the pixel value before the second deblocking filter is applied.

7. The image processing device according to claim 6, wherein,

in case where the second deblocking filter is applied, the circuitry clips the change value of the pixel value after the second deblocking filter is applied with respect to the pixel value before the second deblocking filter is applied according to the following expressions:

67

$$p0' = p0 + \text{Clip}_{(-2*tc)-(2*tc)}((p2+2*p1-6*p0+2*q0+q1+4) >> 3); = \text{Clip}_{(p0-2*tc)-(p0+2*tc)}((p2+2*p1+2*p0+2*q0+q1+4) >> 3); = \text{Clip3}(p0-2*tc, p0+2*tc, (p2+2*p1+2*p0+2*q0+q1+4) >> 3);$$

$$p1' = p1 + \text{Clip}_{(-2*tc)-(2*tc)}((p2-3*p1+p0+q0+2) > 2); = \text{Clip}_{(p1-2*tc)-(p1+2*tc)}((p2+p1+p0+q0+2) >> 2); = \text{Clip3}(p1-2*tc, p1+2*tc, (p2+p1+p0+q0+2) >> 2)$$

$$p2' = p2 + \text{Clip}_{(-2*tc)-(2*tc)}((2*p3-5*p2+p1+p0+q0+4) >> 3); = \text{Clip}_{(p2-2*tc)-(p2+2*tc)}((2*p3+3*p2+p1+p0+q0+4) >> 3); = \text{Clip3}(p2-2*tc, p2+2*tc, (2*p3+3*p2+p1+p0+q0+4) >> 3);$$

$$q0' = q0 + \text{Clip}_{(-2*tc)-(2*tc)}((p1+2*p0-6*q0+2*q1+q2+4) > 3); = \text{Clip}_{(q0-2*tc)-(q0+2*tc)}((p1+2*p0+2*q0+2*q1+q2+4) >> 3); = \text{Clip3}(q0-2*tc, q0+2*tc, (p1+2*p0+2*q0+2*q1+q2+4) >> 3);$$

$$q1' = q1 + \text{Clip}_{(-2*tc)-(2*tc)}((p0+q0-3*q1+q2+2) >> 2); = \text{Clip}_{(q1-2*tc)-(q1+2*tc)}((p0+q0+q1+q2+2) >> 2); = \text{Clip3}(q1-2*tc, q1+2*tc, (p0+q0+q1+q2+2) >> 2);$$

$$q2' = q2 + \text{Clip}_{(-2*tc)-(2*tc)}((p0+q0+q1-5*q2+2*q3+4) > 3); = \text{Clip}_{(q2-2*tc)-(q2+2*tc)}((p0+q0+q1+3*q2+2*q3+4) >> 3); = \text{Clip3}(q2-2*tc, q2+2*tc, (p0+q0+q1+3*q2+2*q3+4) >> 3);$$

where, tc is a parameter used for selection of the first deblocking filter or the second deblocking filter,

pN', qN' are pixel values after the second deblocking filter is applied, where N=0, 1, 2,

pM, qM are pixel values before the second deblocking filter is applied, where M=0, 1, 2, 3,

N, M are indexes indicative of positions of the pixels located near the block boundary.

8. The image processing device according to claim 7, wherein,

the second deblocking filter is a filter that is applied to a luminance component of the pixel located near the block boundary of the decoded image.

9. The image processing device according to claim 8, wherein,

the first deblocking filter is a weak filter that applies a filter to four pixels located near the block boundary, the second deblocking filter is a strong filter that applies a filter to six pixels located near the block boundary.

10. The image processing device according to claim 8, wherein,

the block boundary is a boundary of a transform unit which serves as a unit performing an orthogonal transform or a boundary of a prediction unit which serves as a unit performing a prediction process.

11. An image processing device comprising: circuitry configured to

determine whether to apply a first deblocking filter or a second deblocking filter having a stronger filter strength than the first deblocking filter to pixels neighboring a block boundary within a locally decoded image as determined whether to apply a deblocking filter including the first deblocking filter and the second deblocking filter;

apply the second deblocking filter to pixels neighboring a block boundary as determined to apply the second deblocking filter and clip changed values of pixel values after applying the second deblocking filter with respect to pixel values before applying the second deblocking filter by using a second clipping value which is larger than a first clipping value, wherein the first clipping value is used when changed values of pixel values after applying the first deblocking filter

68

with respect to pixel values before applying the first deblocking filter are clipped; and encode an image using the locally decoded image applied to the second deblocking filter.

12. The image processing device according to claim 11, wherein,

the circuitry clips the change value of the pixel value after the second deblocking filter is applied with respect to the pixel value before the second deblocking filter is applied according to the following expressions:

$$p0' = p0 + \text{Clip}_{(-2*tc)-(2*tc)}((p2+2*p1-6*p0+2*q0+q1+4) >> 3); = \text{Clip}_{(p0-2*tc)-(p0+2*tc)}((p2+2*p1+2*p0+2*q0+q1+4) >> 3); = \text{Clip3}(p0-2*tc, p0+2*tc, (p2+2*p1+2*p0+2*q0+q1+4) >> 3);$$

$$p1' = p1 + \text{Clip}_{(-2*tc)-(2*tc)}((p2-3*p1+p0+q0+2) > 2); = \text{Clip}_{(p1-2*tc)-(p1+2*tc)}((p2+p1+p0+q0+2) >> 2); = \text{Clip3}(p1-2*tc, p1+2*tc, (p2+p1+p0+q0+2) >> 2)$$

$$p2' = p2 + \text{Clip}_{(-2*tc)-(2*tc)}((2*p3-5*p2+p1+p0+q0+4) >> 3); = \text{Clip}_{(p2-2*tc)-(p2+2*tc)}((2*p3+3*p2+p1+p0+q0+4) >> 3); = \text{Clip3}(p2-2*tc, p2+2*tc, (2*p3+3*p2+p1+p0+q0+4) >> 3);$$

$$q0' = q0 + \text{Clip}_{(-2*tc)-(2*tc)}((p1+2*p0-6*q0+2*q1+q2+4) > 3); = \text{Clip}_{(q0-2*tc)-(q0+2*tc)}((p1+2*p0+2*q0+2*q1+q2+4) >> 3); = \text{Clip3}(q0-2*tc, q0+2*tc, (p1+2*p0+2*q0+2*q1+q2+4) >> 3);$$

$$q1' = q1 + \text{Clip}_{(-2*tc)-(2*tc)}((p0+q0-3*q1+q2+2) >> 2); = \text{Clip}_{(q1-2*tc)-(q1+2*tc)}((p0+q0+q1+q2+2) >> 2); = \text{Clip3}(q1-2*tc, q1+2*tc, (p0+q0+q1+q2+2) >> 2);$$

$$q2' = q2 + \text{Clip}_{(-2*tc)-(2*tc)}((p0+q0+q1-5*q2+2*q3+4) > 3); = \text{Clip}_{(q2-2*tc)-(q2+2*tc)}((p0+q0+q1+3*q2+2*q3+4) >> 3); = \text{Clip3}(q2-2*tc, q2+2*tc, (p0+q0+q1+3*q2+2*q3+4) >> 3);$$

where, tc is a clip value of the second deblocking filter, pN', qN' are pixel values after the second deblocking filter is applied, where N=0, 1, 2,

pM, qM are pixel values before the second deblocking filter is applied, where M=0, 1, 2, 3,

N, M are indexes indicative of positions of the pixels located near the block boundary.

13. The image processing device according to claim 11, wherein,

the circuitry sets, as the second clip value, a value of an integer multiple of a parameter which is used when a strength of the deblocking filter including the first deblocking filter and the second deblocking filter is selected, to clip the change value of the pixel value after the second deblocking filter is applied with respect to the pixel value before the second deblocking filter is applied.

14. The image processing device according to claim 13, wherein,

the circuitry sets a value ± 2 times the parameter as the second clip value to clip the change value of the pixel value after the second deblocking filter is applied with respect to the pixel value before the second deblocking filter is applied.

15. The image processing device according to claim 14, wherein,

in case where the second deblocking filter is applied, the circuitry clips the change value of the pixel value after the second deblocking filter is applied with respect to the pixel value before the second deblocking filter is applied according to the following expressions:

$$p0' = p0 + \text{Clip}_{(-2*tc)-(2*tc)}((p2+2*p1-6*p0+2*q0+q1+4) >> 3); = \text{Clip}_{(p0-2*tc)-(p0+2*tc)}((p2+2*p1+2*p0+2*q0+q1+4) >> 3);$$

69

$$2*q0+q1+4)>>3);=Clip3(p0-2*tc,p0+2*tc,(p2+2*p1+2*p0+2*q0+q1+4)>>3);$$

$$p1'=p1+Clip_{(-2*tc)-(2*tc)}((p2-3*p1+p0+q0+2)>>2);=Clip_{(p1-2*tc)-(p1+2*tc)}((p2+p1+p0+q0+2)>>2);=Clip3(p1-2*tc,p1+2*tc,(p2+p1+p0+q0+2)>>2)$$

$$p2'=p2+Clip_{(-2*tc)-(2*tc)}((2*p3-5*p2+p1+p0+q0+4)>>3);=Clip_{(p2-2*tc)-(p2+2*tc)}((2*p3+3*p2+p1+p0+q0+4)>>3);=Clip3(p2-2*tc,p2+2*tc,(2*p3+3*p2+p1+p0+q0+4)>>3);$$

$$q0'=q0+Clip_{(-2*tc)-(2*tc)}((p1+2*p0-6*q0+2*q1+q2+4)>>3);=Clip_{(q0-2*tc)-(q0+2*tc)}((p1+2*p0+2*q0+2*q1+q2+4)>>3);=Clip3(q0-2*tc,q0+2*tc,(p1+2*p0+2*q0+2*q1+q2+4)>>3);$$

$$q1'=q1+Clip_{(-2*tc)-(2*tc)}((p0+q0-3*q1+q2+2)>>2);=Clip_{(q1-2*tc)-(q1+2*tc)}((p0+q0+q1+q2+2)>>2);=Clip3(q1-2*tc,q1+2*tc,(p0+q0+q1+q2+2)>>2);$$

$$q2'=q2+Clip_{(-2*tc)-(2*tc)}((p0+q0+q1-5*q2+2*q3+4)>>3);=Clip_{(q2-2*tc)-(q2+2*tc)}((p0+q0+q1+3*q2+2*q3+4)>>3);=Clip3(q2-2*tc,q2+2*tc,(p0+q0+q1+3*q2+2*q3+4)>>3);$$

where, tc is a parameter used for selection of the first deblocking filter or the second deblocking filter,

70

pN', qN' are pixel values after the second deblocking filter is applied, where N=0, 1, 2,

pM, qM are pixel values before the second deblocking filter is applied, where M=0, 1, 2, 3,

5 N, M are indexes indicative of positions of the pixels located near the block boundary.

16. The image processing device according to claim 15, wherein,

10 the second deblocking filter is a filter that is applied to a luminance component of the pixels located near the block boundary of the locally decoded image.

17. The image processing device according to claim 16, wherein,

15 the first deblocking filter is a weak filter that applies a filter to four pixels located near the block boundary, the second deblocking filter is a strong filter that applies a filter to six pixels located near the block boundary.

18. The image processing device according to claim 16, wherein,

20 the block boundary is a boundary of a transform unit which serves as a unit performing an orthogonal transform or a boundary of a prediction unit which serves as a unit performing a prediction process.

* * * * *