

US012146475B2

(12) **United States Patent**
Bodishbaugh et al.

(10) **Patent No.:** **US 12,146,475 B2**
(45) **Date of Patent:** ***Nov. 19, 2024**

(54) **SYSTEMS AND METHODS FOR
GENERATION OF ELECTRICAL POWER IN
AN ORGANIC RANKINE CYCLE
OPERATION**

(58) **Field of Classification Search**
CPC F03G 4/035; F03G 4/001; E21B 36/001;
E21B 47/07; E21B 47/10; F01K 25/08;
F24T 10/00; F24T 50/00
See application file for complete search history.

(71) Applicant: **ICE Thermal Harvesting, LLC,**
Houston, TX (US)

(56) **References Cited**

(72) Inventors: **Adrian Benjamin Bodishbaugh,**
Houston, TX (US); **Carrie Jeanne**
Murtland, Houston, TX (US)

U.S. PATENT DOCUMENTS

1,982,745 A 12/1934 Koenemann
3,517,208 A 6/1970 Williams et al.
(Continued)

(73) Assignee: **ICE Thermal Harvesting, LLC,**
Houston, TX (US)

FOREIGN PATENT DOCUMENTS

(*) Notice: Subject to any disclaimer, the term of this
patent is extended or adjusted under 35
U.S.C. 154(b) by 0 days.

AU 2007204830 A1 7/2007
AU 2009238733 B2 8/2013
(Continued)

This patent is subject to a terminal dis-
claimer.

OTHER PUBLICATIONS

(21) Appl. No.: **18/595,679**

“From Waste Heat to High Performance”, PBOG (Permian Basin
Oil and Gas Magazine), Apr. 26, 2013.

(22) Filed: **Mar. 5, 2024**

(Continued)

(65) **Prior Publication Data**
US 2024/0209844 A1 Jun. 27, 2024

Primary Examiner — Hoang M Nguyen
(74) *Attorney, Agent, or Firm* — Womble Bond Dickinson
(US) LLP

Related U.S. Application Data

(63) Continuation of application No. 17/810,390, filed on
Jul. 1, 2022, now Pat. No. 11,959,466, which is a
(Continued)

(51) **Int. Cl.**
F03G 4/00 (2006.01)
E21B 36/00 (2006.01)
(Continued)

(52) **U.S. Cl.**
CPC **F03G 4/035** (2021.08); **E21B 36/001**
(2013.01); **E21B 47/07** (2020.05); **E21B 47/10**
(2013.01);
(Continued)

(57) **ABSTRACT**

Systems and methods for generating and a controller for
controlling generation of geothermal power in an organic
Rankine cycle (ORC) operation to thereby supply electrical
power to one or more of in-field operational equipment, a
grid power structure, and an energy storage device. In an
embodiment, during hydrocarbon production, a temperature
of a flow of heated fluid from a source or working fluid may
be determined. If the temperature is above a vaporous phase
change threshold of the working fluid, heat exchanger valves
may be opened to divert flow of heated fluid to heat
exchangers to facilitate heat transfer from the flow of
wellhead fluid to working fluid through the heat exchangers,
thereby to cause the working fluid to change from a liquid
(Continued)

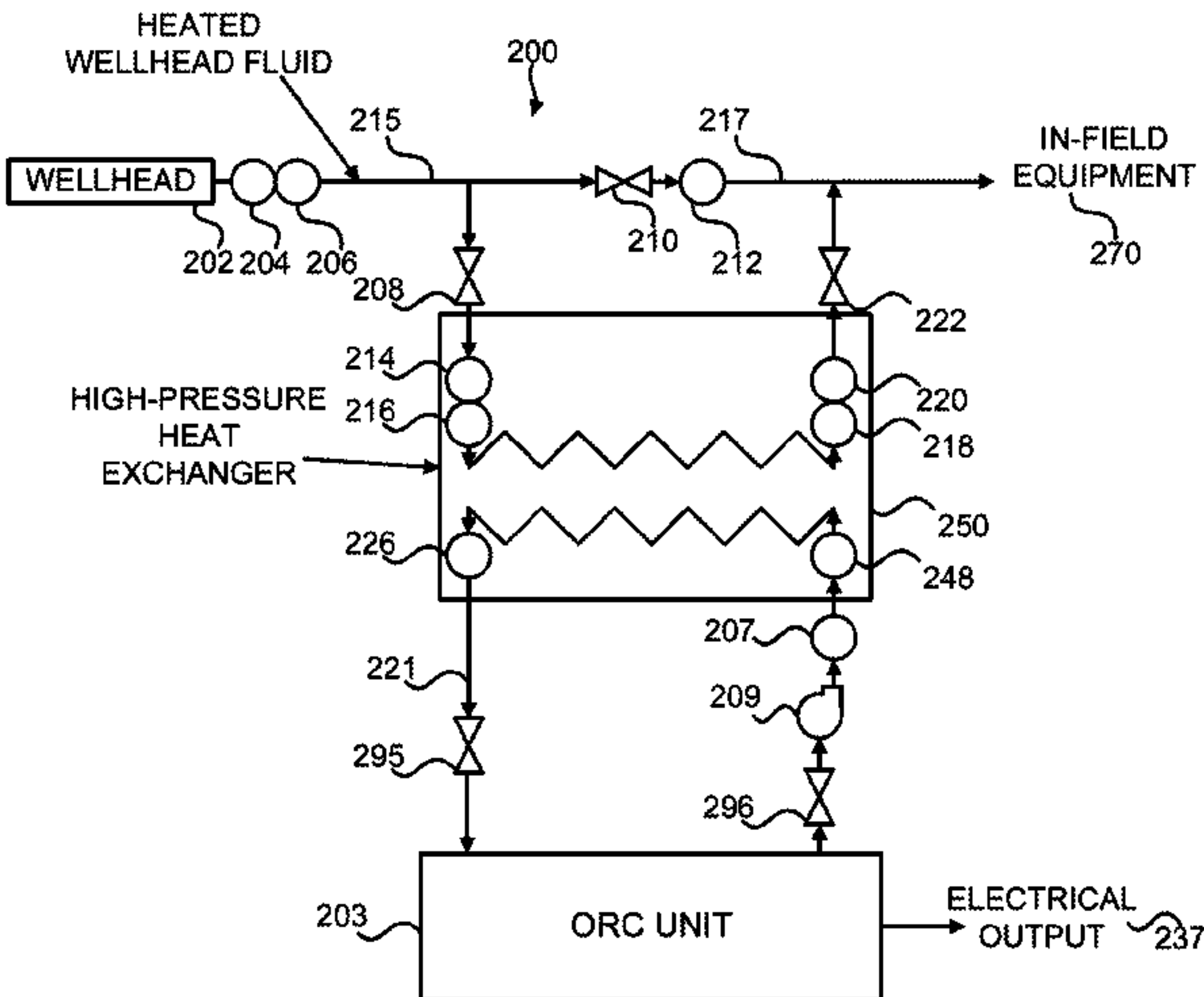

to vapor, the vapor to cause a generator to generate electrical power via rotation of an expander.

15 Claims, 33 Drawing Sheets

Related U.S. Application Data

continuation of application No. 17/670,827, filed on Feb. 14, 2022, now Pat. No. 11,421,663, which is a continuation-in-part of application No. 17/305,296, filed on Jul. 2, 2021, now Pat. No. 11,255,315.

(60) Provisional application No. 63/200,908, filed on Apr. 2, 2021.

(51) Int. Cl.

E21B 47/07 (2012.01)

E21B 47/10 (2012.01)

F01K 25/08 (2006.01)

F24T 10/00 (2018.01)

F24T 50/00 (2018.01)

(52) U.S. Cl.

CPC *F01K 25/08* (2013.01); *F03G 4/001*
(2021.08); *F24T 10/00* (2018.05); *F24T 50/00*
(2018.05)

(56) References Cited

U.S. PATENT DOCUMENTS

3,757,516 A 9/1973 McCabe
3,808,794 A 5/1974 Wood
3,875,749 A 4/1975 Baciu
3,908,381 A 9/1975 Barber et al.
3,988,895 A 11/1976 Sheinbaum
4,063,417 A 12/1977 Shields
4,079,590 A 3/1978 Sheinbaum
4,112,687 A 9/1978 Dixon
4,112,745 A 9/1978 McCabe
4,149,385 A 4/1979 Sheinbaum
4,157,730 A 6/1979 Despois et al.
4,191,021 A 3/1980 Nakamura
4,224,796 A 9/1980 Stiel et al.
4,228,657 A 10/1980 Leo
4,275,563 A 6/1981 Kuroda
4,292,808 A 10/1981 Lohmiller
4,356,401 A 10/1982 Santi
4,369,373 A 1/1983 Wiseman
4,484,446 A 11/1984 Goldsberry
4,542,625 A 9/1985 Bronicki
4,558,568 A 12/1985 Hoshino et al.
4,576,005 A 3/1986 Force
4,590,384 A 5/1986 Bronicki
4,982,568 A 1/1991 Kalina
4,996,846 A 3/1991 Bronicki
5,038,567 A 8/1991 Mortiz
5,117,908 A 6/1992 Hofmann
5,131,231 A 7/1992 Trimble
5,199,507 A 4/1993 Westmoreland
5,311,741 A 5/1994 Blaize
5,421,157 A 6/1995 Rosenblatt
5,440,882 A 8/1995 Kalina
5,483,797 A 1/1996 Rigal et al.
5,497,624 A 3/1996 Amir et al.
5,517,822 A 5/1996 Haws et al.
5,526,646 A 6/1996 Bronicki et al.
5,555,731 A 9/1996 Rosenblatt
5,570,579 A 11/1996 Larjola
5,595,059 A 1/1997 Huber et al.
5,598,706 A 2/1997 Bronicki et al.
5,660,042 A 8/1997 Bronicki et al.
5,661,977 A 9/1997 Shnell

5,671,601 A 9/1997 Bronicki et al.
5,685,362 A 11/1997 Brown
5,816,048 A 10/1998 Bronicki et al.
5,839,282 A 11/1998 Bronicki et al.
5,860,279 A 1/1999 Bronicki et al.
RE36,282 E 8/1999 Nitschke
5,970,714 A 10/1999 Bronicki et al.
5,974,804 A 11/1999 Sterling
6,073,448 A 6/2000 Lozada
6,212,890 B1 4/2001 Amir
6,536,360 B2 3/2003 O'Connor
6,585,047 B2 7/2003 McClung
6,691,531 B1 2/2004 Martinez
6,695,061 B2 2/2004 Fripp et al.
6,724,687 B1 4/2004 Stephenson et al.
6,853,798 B1 2/2005 Weiss
6,857,268 B2 2/2005 Stinger et al.
6,857,486 B2 2/2005 Chitwood et al.
6,989,989 B2 1/2006 Brasz et al.
7,096,665 B2 8/2006 Stinger et al.
7,174,716 B2 2/2007 Brasz et al.
7,224,080 B2 5/2007 Smedstad
7,225,621 B2 6/2007 Zimron et al.
7,234,314 B1 6/2007 Wiggs
7,237,383 B2 7/2007 Ahrens-Botzong et al.
7,254,949 B2 8/2007 Brasz et al.
7,281,379 B2 10/2007 Brasz
7,287,381 B1 10/2007 Pierson et al.
7,289,325 B2 10/2007 Brasz et al.
7,313,926 B2 1/2008 Gurin
7,320,221 B2 1/2008 Bronicki
7,334,410 B2 2/2008 Creighton et al.
7,337,842 B2 3/2008 Roddy et al.
7,353,653 B2 4/2008 Bronicki
7,428,816 B2 9/2008 Singh et al.
7,472,548 B2 1/2009 Meksvanh
7,493,768 B2 2/2009 Klaus et al.
7,753,122 B2 7/2010 Curlett
7,823,386 B2 11/2010 Zimron et al.
7,891,187 B2 2/2011 Mohr
7,891,189 B2 2/2011 Bottger et al.
7,900,450 B2 3/2011 Gurin
7,926,276 B1 4/2011 Dunn
7,934,383 B2 5/2011 Gutierrez et al.
7,942,001 B2 5/2011 Radcliff et al.
7,950,230 B2 5/2011 Nishikawa et al.
8,046,999 B2 11/2011 Doty
8,096,128 B2 1/2012 Held et al.
8,099,198 B2 1/2012 Gurin
8,146,360 B2 4/2012 Myers et al.
8,166,761 B2 5/2012 Moghtaderi et al.
8,193,659 B2 6/2012 Bronicki et al.
8,272,217 B2 9/2012 Lengert
8,309,498 B2 11/2012 Funkhouser et al.
8,371,099 B2 2/2013 Gutierrez et al.
8,381,523 B2 2/2013 Zadok
8,430,166 B2 4/2013 Danko
8,438,849 B2 5/2013 Kaplan et al.
8,459,029 B2 6/2013 Lehar
8,511,085 B2 8/2013 Frey et al.
8,528,333 B2 9/2013 Juchymenko
8,534,069 B2 9/2013 Parrella
8,555,643 B2 10/2013 Kalina
8,555,912 B2 10/2013 Woolley et al.
8,572,970 B2 11/2013 Matteson et al.
8,578,714 B2 11/2013 Nagurny et al.
8,596,066 B2 12/2013 Zimron et al.
8,616,000 B2 12/2013 Parrella
8,616,001 B2 12/2013 Held et al.
8,616,323 B1 12/2013 Gurin
8,656,720 B1 2/2014 Hardgrave
8,667,797 B2 3/2014 Woodland
8,667,799 B2 3/2014 Batscha
8,674,525 B2 3/2014 Van den Bossche et al.
8,680,704 B1 3/2014 Rooney
8,707,697 B2 4/2014 Nitschke
8,707,698 B2 4/2014 Conry
8,708,046 B2 4/2014 Montgomery et al.
8,720,563 B2 5/2014 Joseph et al.

(56)

References Cited

U.S. PATENT DOCUMENTS

8,752,382 B2	6/2014	Lehar	9,932,970 B1	4/2018	Jeter
8,756,908 B2	6/2014	Sheridan et al.	9,957,432 B2	5/2018	Galindo et al.
8,771,603 B2	7/2014	Harless et al.	9,994,751 B2	6/2018	Hulse et al.
8,783,034 B2	7/2014	Held	10,005,950 B2	6/2018	Smith et al.
8,791,054 B2	7/2014	Deville	10,024,198 B2	7/2018	Held et al.
8,820,075 B2	9/2014	Kaminsky	10,059,870 B2	8/2018	Joseph et al.
8,820,079 B2	9/2014	Zyhowski et al.	10,060,283 B2	8/2018	Tomigashi et al.
8,839,857 B2	9/2014	Schultz et al.	10,060,302 B2	8/2018	Weng et al.
8,841,041 B2	9/2014	Biederman et al.	10,060,652 B2	8/2018	Tahara
8,850,814 B2	10/2014	Kaplan et al.	10,077,683 B2	9/2018	Close
8,857,186 B2	10/2014	Held	10,082,030 B2	9/2018	Genrup et al.
8,869,531 B2	10/2014	Held	10,113,389 B2	10/2018	Pandey et al.
8,881,805 B2	11/2014	Klemencic	10,113,535 B2	10/2018	Conlon
8,919,123 B2	12/2014	Gibble et al.	10,138,405 B2	11/2018	Kulkarni et al.
8,959,914 B2	2/2015	Kasuya et al.	10,138,560 B2	11/2018	Reyes et al.
8,984,883 B2	3/2015	Riley	10,221,770 B2	3/2019	Sheridan
8,984,884 B2	3/2015	Xu et al.	10,227,893 B2	3/2019	McCune et al.
9,003,798 B2	4/2015	Yanagi	10,234,183 B2	3/2019	Hashimoto
9,014,791 B2	4/2015	Held	10,247,044 B2	4/2019	Barmeier et al.
9,062,898 B2	6/2015	Held	10,247,046 B2	4/2019	Schuster et al.
9,077,220 B2	7/2015	Kyle et al.	10,267,184 B2	4/2019	Bowan et al.
9,080,789 B2	7/2015	Hamstra et al.	10,323,545 B2	6/2019	Johnson
9,091,278 B2	7/2015	Vermeersch	10,352,197 B2	7/2019	Grill et al.
9,109,398 B2	8/2015	Harris et al.	10,357,726 B2	7/2019	Qin et al.
9,115,604 B2	8/2015	Bronicki	10,400,635 B2	9/2019	Johnson et al.
9,118,226 B2	8/2015	Kacludis et al.	10,435,604 B2	10/2019	Kontomaris et al.
9,121,259 B2	9/2015	Bryant et al.	10,458,206 B2	10/2019	Al-Dossary et al.
9,150,774 B2	10/2015	Reddy et al.	10,465,104 B2	11/2019	Ravi et al.
9,181,930 B2	11/2015	Klemencic	10,465,491 B2	11/2019	Moore
9,217,370 B2	12/2015	Wang et al.	10,472,994 B2	11/2019	Avadhanula et al.
9,234,522 B2	1/2016	Jonsson et al.	10,494,897 B2	12/2019	Pandey et al.
9,243,616 B2	1/2016	Lee et al.	10,495,098 B2	12/2019	Preuss et al.
9,297,367 B2	3/2016	Ramaswamy et al.	10,519,814 B2	12/2019	Quoilin
9,316,404 B2	4/2016	Gurin	10,527,026 B2	1/2020	Muir et al.
9,322,300 B2	4/2016	Mirmobin et al.	10,563,927 B2	2/2020	Papadopoulos et al.
9,331,547 B2	5/2016	Bronicki	10,570,777 B2	2/2020	Bowan
9,341,084 B2	5/2016	Xie et al.	10,570,782 B2	2/2020	Lintl et al.
9,341,086 B2	5/2016	Batscha et al.	10,584,660 B2	3/2020	Sheridan et al.
9,359,919 B1	6/2016	Berry	10,590,324 B2	3/2020	Kulkarni et al.
9,376,937 B2	6/2016	Goswami et al.	10,590,802 B2	3/2020	McCune et al.
9,394,764 B2	7/2016	Favilli et al.	10,598,160 B2	3/2020	Sumrall
9,394,771 B2	7/2016	Wiggs	10,619,520 B2	4/2020	Juchymenko
9,403,102 B2	8/2016	Wu et al.	10,626,709 B2	4/2020	Al-Dossary
9,441,504 B2	9/2016	Held	10,670,340 B2	6/2020	Batscha et al.
9,458,738 B2	10/2016	Held	10,724,805 B2	7/2020	Barmeier et al.
9,488,160 B2	11/2016	Fisher et al.	10,767,904 B2	9/2020	von Düring
9,499,732 B2	11/2016	Reddy et al.	10,788,267 B2	9/2020	Dokic
9,512,348 B2	12/2016	Reyes et al.	10,794,292 B2	10/2020	Kupratis et al.
9,512,741 B2	12/2016	Myogan et al.	10,883,388 B2	1/2021	Held
9,574,551 B2	2/2017	Parrella, Sr. et al.	10,934,895 B2	3/2021	Held et al.
9,587,161 B2	3/2017	Fisk, Jr.	10,947,626 B2	3/2021	Pinder et al.
9,587,162 B2	3/2017	Fisk, Jr.	10,947,839 B2	3/2021	Cuthbert et al.
9,638,065 B2	5/2017	Vermeersch et al.	10,975,279 B2	4/2021	Kontomaris et al.
9,649,582 B2	5/2017	Shnell	11,022,070 B2	6/2021	Aumann et al.
9,671,138 B2	6/2017	Batscha et al.	11,137,169 B2	10/2021	Buscheck et al.
9,683,463 B2	6/2017	Juchymenko	11,168,673 B2	11/2021	Younes et al.
9,726,157 B2	8/2017	Sweatman et al.	11,174,715 B2	11/2021	Atisele
9,726,441 B2	8/2017	Reissner et al.	11,187,112 B2	11/2021	Held
9,732,634 B2	8/2017	Hikichi et al.	11,187,212 B1 *	11/2021	Bodishbaugh F24T 50/00
9,745,870 B2	8/2017	Johnson et al.	11,220,932 B2	1/2022	Kontomaris et al.
9,759,096 B2	9/2017	Vermeersch	11,236,735 B1	2/2022	Bodishbaugh et al.
9,762,460 B2	9/2017	Pawlowski et al.	11,255,315 B1	2/2022	Bodishbaugh et al.
9,777,602 B2	10/2017	Juchymenko	11,255,576 B2	2/2022	Higgins et al.
9,784,140 B2	10/2017	Huntington et al.	11,274,660 B2	3/2022	Radke
9,784,248 B2	10/2017	Batscha et al.	11,274,663 B1	3/2022	Bodishbaugh et al.
9,797,273 B2	10/2017	Nishiguchi et al.	11,280,322 B1	3/2022	Bodishbaugh et al.
9,803,803 B1	10/2017	Adams	11,293,414 B1 *	4/2022	Bodishbaugh F24T 50/00
9,816,402 B2	11/2017	Kauffman et al.	11,326,479 B2	5/2022	Radke
9,816,443 B2	11/2017	Sheridan et al.	11,326,550 B1	5/2022	Bodishbaugh et al.
9,829,194 B2	11/2017	Aumann et al.	11,359,576 B1	6/2022	Bodishbaugh et al.
9,840,662 B2	12/2017	Pascarella et al.	11,359,612 B1	6/2022	Bodishbaugh et al.
9,845,423 B2	12/2017	Frantz et al.	11,365,652 B2	6/2022	Gaia et al.
9,863,282 B2	1/2018	Hart et al.	11,396,828 B2	7/2022	Chase
9,874,112 B2	1/2018	Giegel	11,421,625 B1	8/2022	Bodishbaugh et al.
9,932,861 B2	4/2018	Preuss et al.	11,421,663 B1	8/2022	Bodishbaugh et al.
			11,480,074 B1	10/2022	Bodishbaugh et al.
			11,486,330 B2	11/2022	Bodishbaugh et al.
			11,486,370 B2	11/2022	Bodishbaugh et al.
			11,493,029 B2	11/2022	Bodishbaugh et al.

(56)

References Cited

U.S. PATENT DOCUMENTS

11,542,888 B2	1/2023	Bodishbaugh et al.	2012/0291433 A1	11/2012	Meng et al.
11,549,402 B2	1/2023	Bodishbaugh et al.	2012/0292112 A1	11/2012	Lakic
11,572,849 B1	2/2023	Bodishbaugh et al.	2012/0292909 A1	11/2012	Erikson
11,578,706 B2	2/2023	Bodishbaugh et al.	2012/0315158 A1	12/2012	Klaus
11,592,009 B2	2/2023	Bodishbaugh et al.	2013/0041068 A1	2/2013	Reddy et al.
11,598,320 B2	3/2023	Bodishbaugh et al.	2013/0067910 A1	3/2013	Ishiguro et al.
11,624,355 B2	4/2023	Bodishbaugh et al.	2013/0091843 A1	4/2013	Zyhowski et al.
11,644,014 B2	5/2023	Bodishbaugh et al.	2013/0129496 A1	5/2013	Eckert
11,644,015 B2	5/2023	Bodishbaugh et al.	2013/0139509 A1	6/2013	Berti
11,668,209 B2	6/2023	Bodishbaugh et al.	2013/0168089 A1	7/2013	Berg et al.
11,680,541 B2	6/2023	Bodishbaugh et al.	2013/0168964 A1	7/2013	Xu et al.
11,732,697 B2	8/2023	Bodishbaugh et al.	2013/0186089 A1	7/2013	Bruckner
11,761,353 B2	9/2023	Bodishbaugh et al.	2013/0217604 A1	8/2013	Fisk, Jr.
11,761,433 B2	9/2023	Bodishbaugh et al.	2013/0227947 A1	9/2013	Bronicki et al.
11,773,805 B2	10/2023	Bodishbaugh et al.	2013/0247569 A1	9/2013	Suter
11,879,409 B2	1/2024	Bodishbaugh et al.	2013/0298568 A1	11/2013	Pierson et al.
11,905,934 B2	2/2024	Bodishbaugh et al.	2013/0299123 A1	11/2013	Matula
11,933,279 B2	3/2024	Bodishbaugh	2013/0299170 A1	11/2013	Joseph et al.
11,933,280 B2	3/2024	Bodishbaugh	2014/0011908 A1	1/2014	Reddy et al.
11,946,459 B2	4/2024	Bodishbaugh	2014/0026574 A1	1/2014	Leibowitz et al.
11,959,466 B2 *	4/2024	Bodishbaugh F03G 4/035	2014/0033713 A1	2/2014	Juchymenko
11,971,019 B2	4/2024	Bodishbaugh	2014/0057810 A1	2/2014	Fisk, Jr.
2002/0178723 A1	12/2002	Bronicki et al.	2014/0087978 A1	3/2014	Deville
2003/0010652 A1	1/2003	Hunt	2014/0102098 A1	4/2014	Bowan et al.
2003/0029169 A1	2/2003	Hanna et al.	2014/0102103 A1	4/2014	Yamamoto
2004/0237890 A1	12/2004	Bour	2014/0123643 A1	5/2014	Ming
2005/0034467 A1	2/2005	Varney	2014/0130498 A1	5/2014	Randolph
2005/0109495 A1	5/2005	Cheng et al.	2014/0158429 A1	6/2014	Kader et al.
2005/0247056 A1	11/2005	Cogswell et al.	2014/0178180 A1	6/2014	Sheridan
2005/0247059 A1	11/2005	Cogswell et al.	2014/0206912 A1	7/2014	Iglesias
2006/0026961 A1	2/2006	Bronicki	2014/0224469 A1	8/2014	Mirmobin et al.
2006/0130480 A1	6/2006	Lovelace	2014/0296113 A1	10/2014	Reyes et al.
2007/0025854 A1	2/2007	Moore et al.	2014/0305125 A1	10/2014	Wang et al.
2008/0095611 A1	4/2008	Storage	2014/0366540 A1	12/2014	Zyhowski et al.
2008/0168772 A1	7/2008	Radcliff et al.	2015/0021924 A1	1/2015	Parella
2008/0217523 A1	9/2008	O'Sullivan	2015/0047351 A1	2/2015	Ishikawa et al.
2009/0071155 A1	3/2009	Boyapati	2015/0135708 A1	5/2015	Lutz et al.
2009/0211253 A1	8/2009	Radcliff et al.	2015/0192038 A1	7/2015	Sharp et al.
2009/0217664 A1	9/2009	Rapp et al.	2015/0226500 A1	8/2015	Reissner et al.
2009/0313999 A1	12/2009	Hunter	2015/0252653 A1	9/2015	Shelton, Jr.
2009/0320477 A1	12/2009	Juchymenko	2015/0300327 A1	10/2015	Sweatman et al.
2010/0018207 A1	1/2010	Juchymenko	2015/0330261 A1	11/2015	Held
2010/0034684 A1	2/2010	Ast	2015/0345341 A1	12/2015	Kacludis et al.
2010/0045042 A1	2/2010	Hinders et al.	2015/0345482 A1	12/2015	Klitzing et al.
2010/0071366 A1	3/2010	Klemencic	2015/0361831 A1	12/2015	Myers
2010/0071409 A1	3/2010	Kaart	2016/0003108 A1	1/2016	Held et al.
2010/0077752 A1	4/2010	Papile	2016/0010512 A1	1/2016	Close
2010/0077792 A1	4/2010	Gurin	2016/0017758 A1	1/2016	Vermeersch et al.
2010/0187319 A1	7/2010	Isom et al.	2016/0017759 A1	1/2016	Gayawal et al.
2010/0192573 A1	8/2010	Hamilton	2016/0040557 A1	2/2016	Vermeersch et al.
2010/0194111 A1	8/2010	Van den Bossche et al.	2016/0047540 A1	2/2016	Aumann et al.
2010/0218930 A1	9/2010	Proeschel	2016/0061055 A1	3/2016	Bowan
2010/0300093 A1	12/2010	Doty	2016/0076405 A1	3/2016	Hashimoto et al.
2010/0319354 A1	12/2010	Guidati et al.	2016/0084115 A1	3/2016	Ludewig et al.
2011/0000210 A1	1/2011	Miles	2016/0130985 A1	5/2016	O'Connor et al.
2011/0000227 A1	1/2011	Kamiya	2016/0160111 A1	6/2016	Smith et al.
2011/0030404 A1	2/2011	Gurin et al.	2016/0177887 A1	6/2016	Fischer
2011/0041502 A1	2/2011	Zimron et al.	2016/0201521 A1	7/2016	Karthauser
2011/0041505 A1	2/2011	Kasuya et al.	2016/0222275 A1	8/2016	Galindo et al.
2011/0083620 A1	4/2011	Yoon	2016/0257869 A1	9/2016	Kulkarni et al.
2011/0100003 A1	5/2011	McLeod et al.	2016/0312646 A1	10/2016	Juano
2011/0126539 A1	6/2011	Ramaswamy et al.	2016/0340572 A1	11/2016	Pascarella et al.
2011/0138809 A1	6/2011	Ramaswamy et al.	2016/0369408 A1	12/2016	Reyes et al.
2011/0272166 A1	11/2011	Hunt	2017/0058181 A1	3/2017	Frantz et al.
2011/0314818 A1	12/2011	Breen et al.	2017/0058722 A1	3/2017	Noureldin et al.
2012/0001429 A1	1/2012	Saar et al.	2017/0130614 A1	5/2017	Held et al.
2012/0042650 A1	2/2012	Ernst et al.	2017/0145815 A1	5/2017	Cuthbert et al.
2012/0111004 A1	5/2012	Conry	2017/0159504 A1	6/2017	Ostrom et al.
2012/0131918 A1	5/2012	Held	2017/0175582 A1	6/2017	McCune et al.
2012/0145397 A1	6/2012	Schultz et al.	2017/0175583 A1	6/2017	McCune et al.
2012/0174581 A1	7/2012	Vaughan et al.	2017/0211829 A1	7/2017	Slack
2012/0174622 A1	7/2012	Granier	2017/0226402 A1	8/2017	Patil et al.
2012/0192560 A1	8/2012	Ernst et al.	2017/0233635 A1	8/2017	Pandey et al.
2012/0198844 A1	8/2012	Kaminsky	2017/0240794 A1	8/2017	Iverson et al.
2012/0261092 A1	10/2012	Heath et al.	2017/0254223 A1	9/2017	Goethals et al.
			2017/0254226 A1	9/2017	Heber et al.
			2017/0261268 A1	9/2017	Barmeier et al.
			2017/0276026 A1	9/2017	Barmeier et al.
			2017/0276435 A1	9/2017	Papadopoulos et al.

(56)

References Cited

U.S. PATENT DOCUMENTS

2017/0362963 A1 9/2017 Hostler et al.
 2017/0284230 A1 10/2017 Juchymenko
 2017/0314420 A1 11/2017 Bowan et al.
 2017/0321104 A1 11/2017 Ravi et al.
 2017/0321107 A1 11/2017 Joseph et al.
 2017/0370251 A1 12/2017 McGrail
 2018/0094548 A1 4/2018 Jeter
 2018/0128131 A1 5/2018 Zyhowski et al.
 2018/0179960 A1 6/2018 Apte et al.
 2018/0224164 A1 8/2018 Lakic
 2018/0274524 A1 9/2018 Moncarz et al.
 2018/0313232 A1 11/2018 Auciello
 2018/0313340 A1 11/2018 Spadacini et al.
 2018/0328138 A1 11/2018 Pandey et al.
 2018/0340450 A1 11/2018 Avadhanula et al.
 2018/0355703 A1 12/2018 Al-Dossary
 2018/0356044 A1 12/2018 Monti et al.
 2019/0048759 A1 2/2019 Noureldin et al.
 2019/0055445 A1 2/2019 Kulkarni et al.
 2019/0128147 A1 5/2019 Liu et al.
 2019/0128567 A1 5/2019 Redfern
 2019/0390660 A1 12/2019 McBay
 2020/0011426 A1 1/2020 Juchymenko
 2020/0025032 A1 1/2020 McCune et al.
 2020/0095899 A1 3/2020 Merswolke et al.
 2020/0200123 A1 6/2020 Aumann et al.
 2020/0200483 A1 6/2020 Ahlbom
 2020/0217304 A1 7/2020 Sumrall
 2020/0232342 A1 7/2020 McCune et al.
 2020/0248063 A1 8/2020 Stone
 2020/0308992 A1 10/2020 Juchymenko
 2020/0309101 A1 10/2020 Muir et al.
 2020/0354839 A1 11/2020 Pinder et al.
 2020/0386212 A1 12/2020 Atisele
 2020/0399524 A1 12/2020 Pisklak et al.
 2021/0017439 A1 1/2021 Ramirez Angulo et al.
 2021/0047963 A1 2/2021 Conde
 2021/0062682 A1 3/2021 Higgins et al.
 2021/0071063 A1 3/2021 Stone
 2021/0140684 A1 5/2021 Younes et al.
 2021/0172344 A1 6/2021 Juchymenko
 2021/0205738 A1 7/2021 Blomqvist et al.
 2021/0285693 A1 9/2021 Gerson
 2021/0372668 A1 12/2021 Buscheck et al.
 2022/0090521 A1 3/2022 Kontomaris et al.
 2022/0186984 A1 6/2022 Gaia et al.
 2024/0026838 A1 1/2024 Bodishbaugh et al.
 2024/0093660 A1 3/2024 Bodishbaugh et al.
 2024/0159224 A1 5/2024 Bodishbaugh
 2024/0159225 A1 5/2024 Bodishbaugh
 2024/0191703 A1 6/2024 Bodishbaugh
 2024/0218772 A1 7/2024 Bodishbaugh

FOREIGN PATENT DOCUMENTS

AU 2011336831 B2 12/2016
 AU 2012306439 B2 3/2017
 AU 2014225990 B2 7/2018
 CA 2692629 1/2009
 CA 2698334 4/2009
 CA 2676502 A1 2/2011
 CA 2679612 5/2018
 CA 2676502 12/2018
 CA 2952379 C 4/2019
 CN 204661610 U 9/2015
 CN 103174473 10/2015
 CN 102812212 4/2016
 CN 103174475 8/2016
 CN 106517718 3/2017
 CN 107246550 10/2017
 CN 108302946 A 7/2018
 CN 108457609 A 8/2018
 CN 207761721 U 8/2018
 CN 209457990 U 10/2019
 CN 111837006 10/2020

CN 111911255 11/2020
 CN 113266815 A 8/2021
 CN 113983844 A 1/2022
 DE 10337240 A1 3/2005
 DE 102011006066 A1 9/2012
 DE 102012214907 A1 10/2013
 DE 102012014443 1/2014
 DE 102013009351 1/2014
 DE 102018201172 A1 7/2019
 EP 0652368 5/1995
 EP 1507069 A1 2/2005
 EP 2530255 A2 12/2012
 EP 2201666 3/2013
 EP 1573173 4/2013
 EP 1713877 5/2013
 EP 1869293 5/2013
 EP 2222939 11/2013
 EP 1706667 B1 10/2014
 EP 2167872 2/2016
 EP 2446122 B1 8/2017
 EP 2478201 B1 8/2017
 EP 3102796 B1 1/2018
 EP 3514339 A1 7/2019
 EP 2550436 B1 8/2019
 EP 3464836 4/2020
 EP 3631173 A1 4/2020
 EP 2948649 B1 12/2020
 EP 3540331 B1 12/2020
 FR 2738872 3/1997
 GB 2336943 6/2003
 IN 247090 12/2003
 IN 256000 1/2005
 IN 202111000822 10/2021
 JP 08192150 7/1996
 JP 2001183030 7/2001
 JP 2009127627 A 6/2009
 JP 2010166805 A 7/2010
 JP 2010249501 A 11/2010
 JP 2010249502 A 11/2010
 JP 2011064451 A 3/2011
 JP 4668189 B2 4/2011
 JP 2011069370 A 4/2011
 JP 2011106459 A 6/2011
 JP 2011137449 A 7/2011
 JP 2013151931 A 8/2013
 JP 2013238228 A 11/2013
 JP 2014016124 A 1/2014
 JP 2014080975 A 5/2014
 JP 2014109279 A 6/2014
 JP 2015149885 A 8/2015
 JP 2016006323 A 1/2016
 JP 2016105687 A 6/2016
 JP 2016188640 A 11/2016
 JP 2021167601 A 10/2021
 KR 101126833 3/2012
 KR 20120067710 6/2012
 KR 20130023578 A 3/2013
 KR 1691908 1/2017
 KR 2075550 2/2020
 KR 2185002 12/2020
 NZ 581457 11/2011
 RU 2006142350 6/2008
 SG 191467 7/2013
 SG 191468 7/2013
 SG 192327 8/2013
 WO 1993/001397 1/1993
 WO 1994028298 12/1994
 WO 2005014981 A1 2/2005
 WO 2005019606 A1 3/2005
 WO 2005049975 6/2005
 WO 2005100755 A1 10/2005
 WO 2006/014609 2/2006
 WO 2006/027770 3/2006
 WO 2006060253 6/2006
 WO 2006/092786 9/2006
 WO 2006138459 12/2006
 WO 2007048999 5/2007
 WO 20070079245 7/2007
 WO 2007137373 12/2007

(56)

References Cited

FOREIGN PATENT DOCUMENTS

WO	2008052809	5/2008
WO	2008106774 A1	9/2008
WO	2009017471	2/2009
WO	2009017474	2/2009
WO	2009027302 A2	3/2009
WO	2009030283 A2	3/2009
WO	2009/058112	5/2009
WO	2009095127 A2	8/2009
WO	2009/142608	11/2009
WO	2010021618	2/2010
WO	2010/039448	4/2010
WO	2010/065895	6/2010
WO	2009017473	8/2010
WO	2010106089 A2	9/2010
WO	2010127932 A2	11/2010
WO	2010/143046	12/2010
WO	2010/143049	12/2010
WO	2011012047 A1	2/2011
WO	2011/066032	6/2011
WO	2011073469	6/2011
WO	2011/061601	8/2011
WO	2011/103560	8/2011
WO	2011093854	8/2011
WO	2011/137980	11/2011
WO	2012060510	5/2012
WO	2012/079694	6/2012
WO	2012074940 A2	6/2012
WO	2012/112889	8/2012
WO	2012/142765	10/2012
WO	2012/151447	11/2012
WO	2013/014509	1/2013
WO	2013059695	4/2013
WO	2013/082575	6/2013
WO	2013103592	7/2013
WO	2013110375 A2	8/2013
WO	2013115668 A1	8/2013
WO	2013/136131	9/2013
WO	2014019755 A1	2/2014
WO	2014042580	3/2014
WO	2014053292 A2	4/2014
WO	2014059235 A1	4/2014
WO	2014065977	5/2014
WO	2014/124061	8/2014
WO	2014/167795	10/2014
WO	2014154405 A1	10/2014
WO	2014159520 A1	10/2014
WO	2014159587 A1	10/2014
WO	2014160257 A1	10/2014
WO	2014164620	10/2014
WO	2014164620 A1	10/2014
WO	2014165053	10/2014
WO	2014165053 A1	10/2014
WO	2014165144 A1	10/2014
WO	2014191157 A2	12/2014
WO	2015/040279	3/2015
WO	2015034987 A1	3/2015
WO	2015/059069	4/2015
WO	2015078829 A1	6/2015
WO	2015/135796	9/2015
WO	2015131940 A1	9/2015
WO	2015/158600	10/2015
WO	2015192005 A1	12/2015
WO	2016039655 A1	3/2016
WO	2016049712	4/2016
WO	2016050365 A1	4/2016
WO	2016050366 A1	4/2016
WO	2016050367 A1	4/2016
WO	2016050368 A1	4/2016
WO	2016050369 A1	4/2016
WO	2016/069242	5/2016
WO	2013103631	5/2016
WO	2016073245 A1	5/2016
WO	2016/087920	6/2016
WO	2016099975 A1	6/2016
WO	2016147419	9/2016

WO	2016/196144	12/2016
WO	2016204287	12/2016
WO	2017041147	3/2017
WO	2017065683	4/2017
WO	2017123132	7/2017
WO	2017/146712	8/2017
WO	2017/147400	8/2017
WO	2017203447	11/2017
WO	2018/044690	3/2018
WO	2018/107279	6/2018
WO	2018106528	6/2018
WO	2018/210528	11/2018
WO	2018217969 A1	11/2018
WO	2018227068 A1	12/2018
WO	2019004910	1/2019
WO	2019060844	3/2019
WO	2019067618	4/2019
WO	2019086960 A1	5/2019
WO	2019/157341	8/2019
WO	2019155240	8/2019
WO	2019/178447	9/2019
WO	2020152485	7/2020
WO	2020153896	7/2020
WO	2020/186044	9/2020
WO	2020201843	10/2020
WO	2020/229901	11/2020
WO	2020/097714	12/2020
WO	2020239067	12/2020
WO	2020239068	12/2020
WO	2020239069	12/2020
WO	2020251980 A1	12/2020
WO	2021004882	1/2021
WO	2021013465 A1	1/2021
WO	2021096696 A1	5/2021
WO	2021107834	6/2021
WO	2022/061320	3/2022

OTHER PUBLICATIONS

“Turning Waste Heat Into Clean Power; GNP’s Expander System”, Great Northern Power Corporation, 2022.

Ng et al., “Thermo-Economic Performance of an Organic Rankine Cycle System Recovering Waste Heat Onboard an Offshore Service Vessel”, Journal of Marine Science and Engineering, May 14, 2020.

“First Flare Elimination Demonstration”, ElectraTherm, 2022.

International Search Report and Written Opinion for PCT/US2022/071472, May 9, 2022.

International Search Report and Written Opinion for PCT/US2022/071475, May 17, 2022.

International Search Report and Written Opinion for PCT/US2022/071474, Jun. 10, 2022.

International Search Report and Written Opinion for PCT/US2022/071486, Jun. 14, 2022.

International Search Report and Written Opinion for PCT/US2022/071323, Jun. 28, 2022.

International Search Report and Written Opinion for PCT/US2022/071325, Jun. 28, 2022.

Invitation to Pay Additional Fees and Communication Relating to Results of Partial International Search for PCT/US2022/071329, mailed Jun. 27, 2022.

Invitation to Pay Additional Fees and Communication Relating to Results of Partial International Search for PCT/US2022/071327, mailed Jul. 4, 2022.

International Search Report and Written Opinion for PCT/US2022/071313, Jul. 5, 2022.

International Search Report and Written Opinion for PCT/US2022/071517, Jun. 27, 2022.

International Search Report and Written Opinion for PCT/US2022/071484, Jun. 27, 2022.

International Search Report and Written Opinion for PCT/US2022/071319, Jul. 12, 2022.

Li et al., “Thermodynamic analysis of subcritical/transcritical ORCs with metal-organic heat carriers for efficient power generation from low-grade thermal energy”, Energy 255 (2022) 124519.

(56)

References Cited

OTHER PUBLICATIONS

Richter, Alexander, GreenFire Energy and Mitsui Oil Exploration Co. are partnering on a closed-loop geothermal pilot project in Japan, Think GeoEnergy, Apr. 6, 2021.

Edwards, Alex, Dallas Innovates, Hunt Energy Network's New Venture Will Put 50 Batteries Across Texas, Giving ERCOT a Portfolio of Energy Generation, Apr. 1, 2021.

Guo, Boyun, Petroleum Engineering, A Computer-Assisted Approach, Dec. 21, 2006.

Li, Tailu et al., Cascade utilization of low temperature geothermal water in oilfield combined power generation, gathering heat tracing and oil recovery, Applied Thermal Engineering 40 (2012).

Sherven, Bob, Automation Maximizes performance for shale wells, Oil&Gas Journal, 2013.

Hu, Kaiyong et al., A case study of an ORC geothermal power demonstration system under partial load conditions in Huabei Oilfield, China, ScientDirect, 2017.

Liu, Xiaolei et al., A systematic study of harnessing low-temperature geothermal energy from oil and gas reservoirs, Elsevier, ScienceDirect, Energy, 2017.

Wang, Kai, et al., A comprehensive review of geothermal energy extraction and utilization in oilfields, Elsevier, ScienceDirect, Journal of Petroleum Science and Engineering, 2017.

Cutright, Bruce L., The Transformation of Tight Shale Gas Reservoirs to Geothermal Energy Production, Bureau of Economic Geology University of Texas, Austin Texas, Jun. 14, 2011.

Khennich, Mohammed et al., Optimal Design of ORC Systems with a Low-Temperature Heat Source, Entropy 2012, 14, 370-389; doi:10.3390/e14020370.

Dambly, Benjamin W., et al., The Organic Rankine Cycle for Geothermal Power Generation, Geothermal Energy, 2007.

Obi, John Besong, State of art on ORC applications for waste heat recovery and micro-cogeneration for installations up to 100kWe, Elsevier, Energy Procedia 82 (2015) 994-1001.

Obafunmi, Jaiyejeje Sunday, Thermodynamic Analysis of Organic Rankine Cycles, Eastern Mediterranean University Jul. 2014, Gazimağusa, North Cyprus.

Dong, Bensi et al., Potential of low temperature organic Rankine cycle with zeotropic mixtures as working fluid, Elsevier, ScienceDirect, Energy Procedia 105 (2017) 1489-1494.

Iqbal, MdArbab et al., Trilateral Flash Cycle (TFC): a promising thermodynamic cycle for low grade heat to power generation, Elsevier, ScienceDirect, Energy Procedia 160 (2019) 208-214.

Bao, Junjiang et al., A review of working fluid and expander selections for organic Rankine cycle, Elsevier, ScienceDirect, Renewable and Sustainable Energy Reviews 24 (2013) 325-342.

Ajimoto, Kan, Habeeb A. et al., Trilateral Flash Cycle for Recovery of Power from a Finite Low-Grade Heat Source, Proceedings of the

24th European Symposium on Computer Aided Process Engineering—ESCAPE Jun. 15-18, 24, 2014, Budapest, Hungary. Copyright © 2014 Elsevier B.V.

Hung Tzu-Chen, et al., The Development and Application of a Small-Scale Organic Rankine Cycle for Waste Heat Recovery, IntechOpen, 2019.

Kong, Rithy et al., Thermodynamic performance analysis of a R245fa organic Rankine cycle (ORC) with different kinds of heat sources at evaporator, Elsevier, ScienceDirect, Case Studies in Thermal Engineering 13 (2019) 100385.

Lukawski, Maciej Z. et al., Impact of molecular structure of working fluids on performance of organic Rankine cycles (ORCs), Sustainable Energy Fuels, 2017, 1, 1098.

Saleh, Bahaa et al., Working fluids for low-temperature organic Rankine cycles, Elsevier, ScienceDirect, Energy 32 (2007) 1210-1221.

Brasz, Lars J. et al., Ranking of Working Fluids for Organic Rankine Cycle Applications, Purdue University, Purdue e-Pubs, (2004). International Refrigeration and Air Conditioning Conference. Paper 722.

Miller, Patrick C., Research uses landfill gas tech for Bakken flaring solution, The Bakken magazine, Sep. 16, 2015.

Electratherm, Inc., Power+ Generator 4400B & 4400B+, Nov. 24, 2020.

Electratherm, Inc., Heat to Power Generation Base Load Renewable Energy, Mar. 2020.

Electratherm, Inc., Power+ Generator, Nov. 25, 2020.

Electratherm, Inc., Generating Clean Power From Waste Heat, Nov. 2020.

Electratherm, Inc., Power+ Generator, May 19, 2020.

Sneary, Loy et al., Gulf Coast Green Energy, Flare Gas Reduction Trial Using an Organic Rankine Cycle Generator, Jan. 11, 2016.

Enertime, ORC for Industrial Waste Heat Recovery, Aug. 2017.

Enogia, Generate power from your waste heat thanks to our ORC, 2019.

UTC Power, PureCycle, 200 Heat-to-Electricity Power System, 2004.

Rank, MT3 machine, Dec. 17, 2018.

Heat Recovery Solutions, Clean Cycle Containerized Solution, 2009.

Triogen BV, Specification: E-Box Engine Application, Feb. 15, 2019.

International Search Report and Written Opinion for PCT/US2022/071480, Aug. 3, 2022.

International Search Report and Written Opinion for PCT/US2022/071482, Aug. 2, 2022.

International Search Report and Written Opinion for PCT/US2022/071327, Aug. 29, 2022.

International Search Report and Written Opinion for PCT/US2022/071328, Sep. 9, 2022.

International Search Report and Written Opinion for PCT/US2022/071329, Aug. 25, 2022.

* cited by examiner

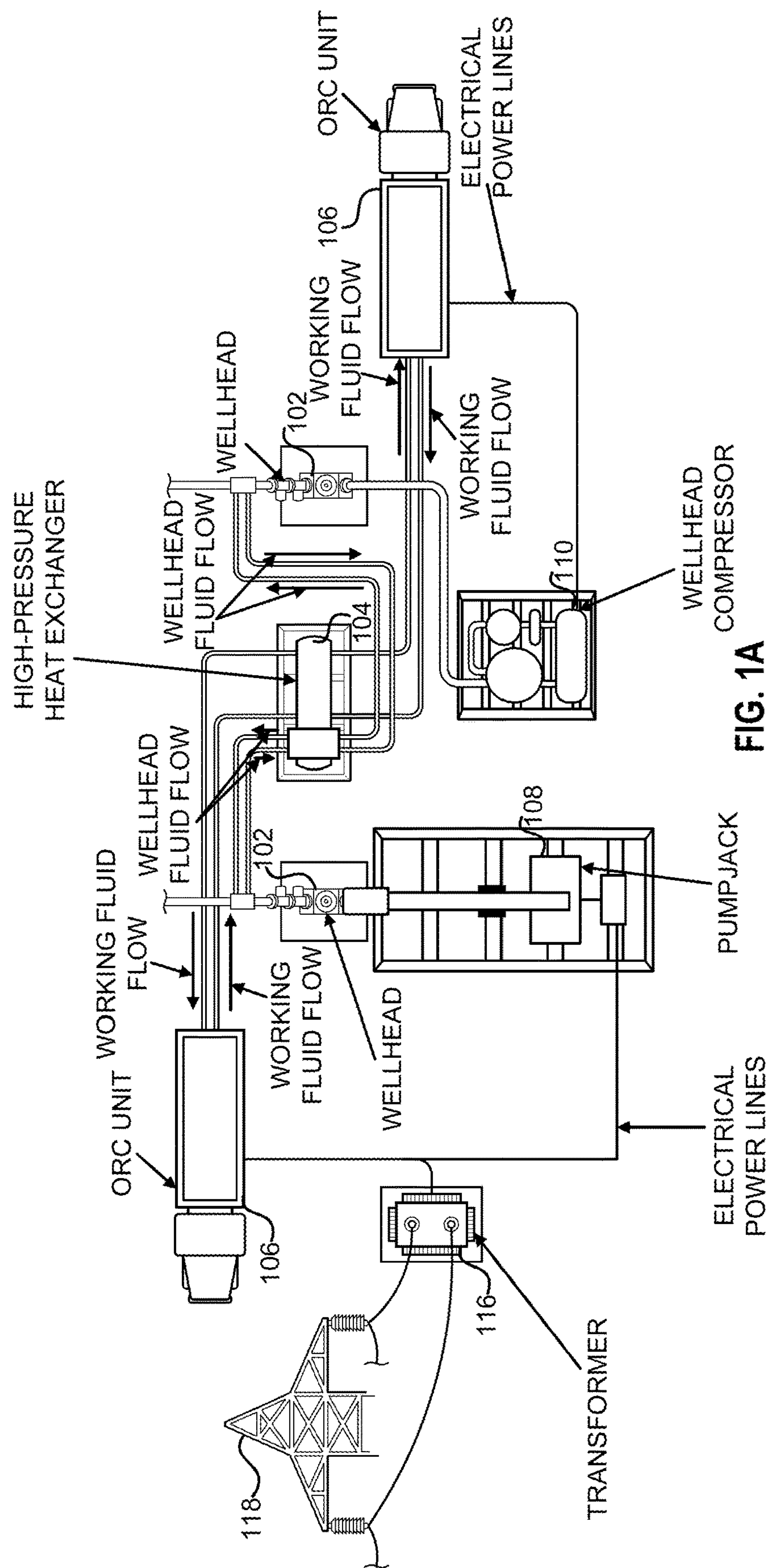

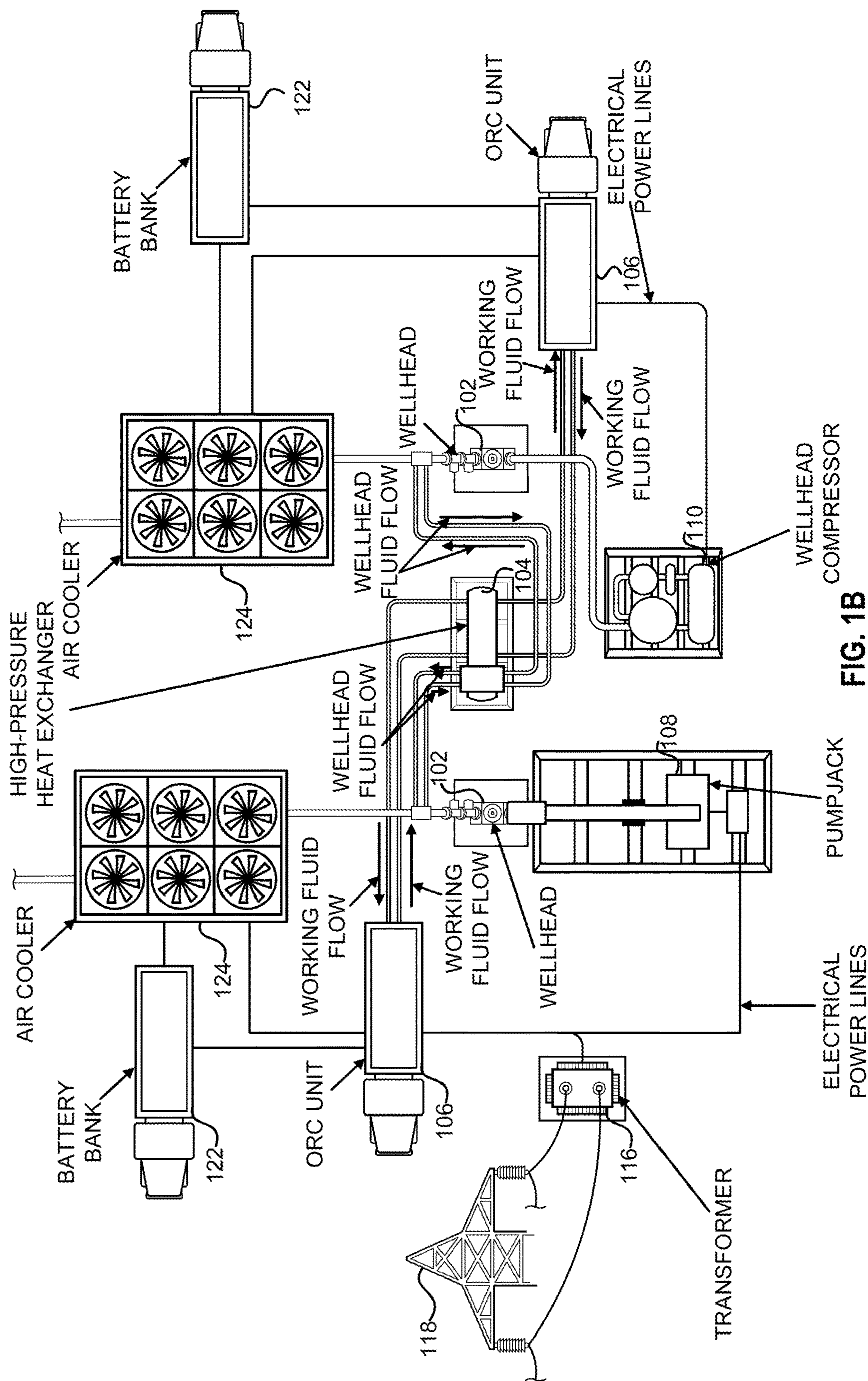

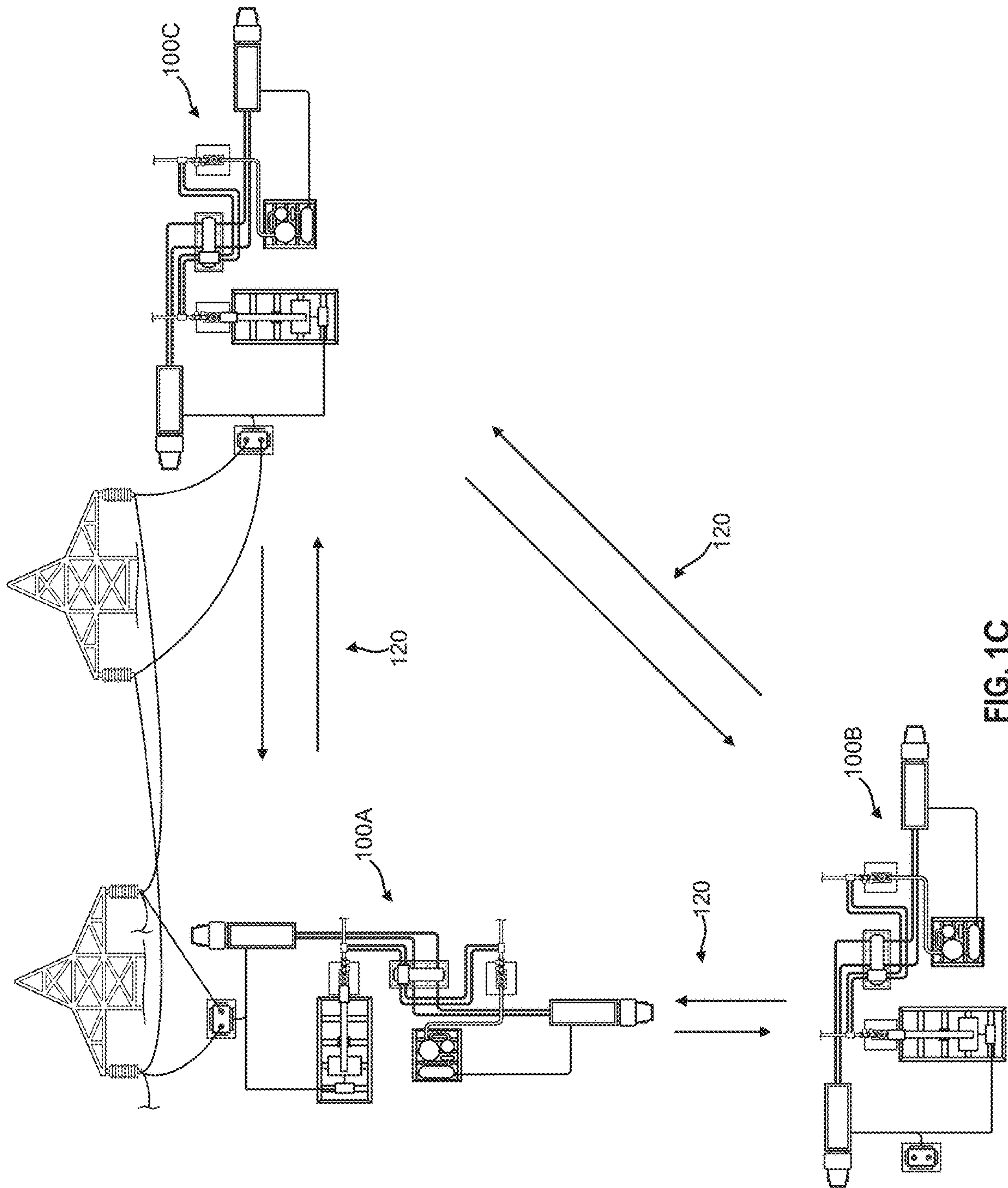

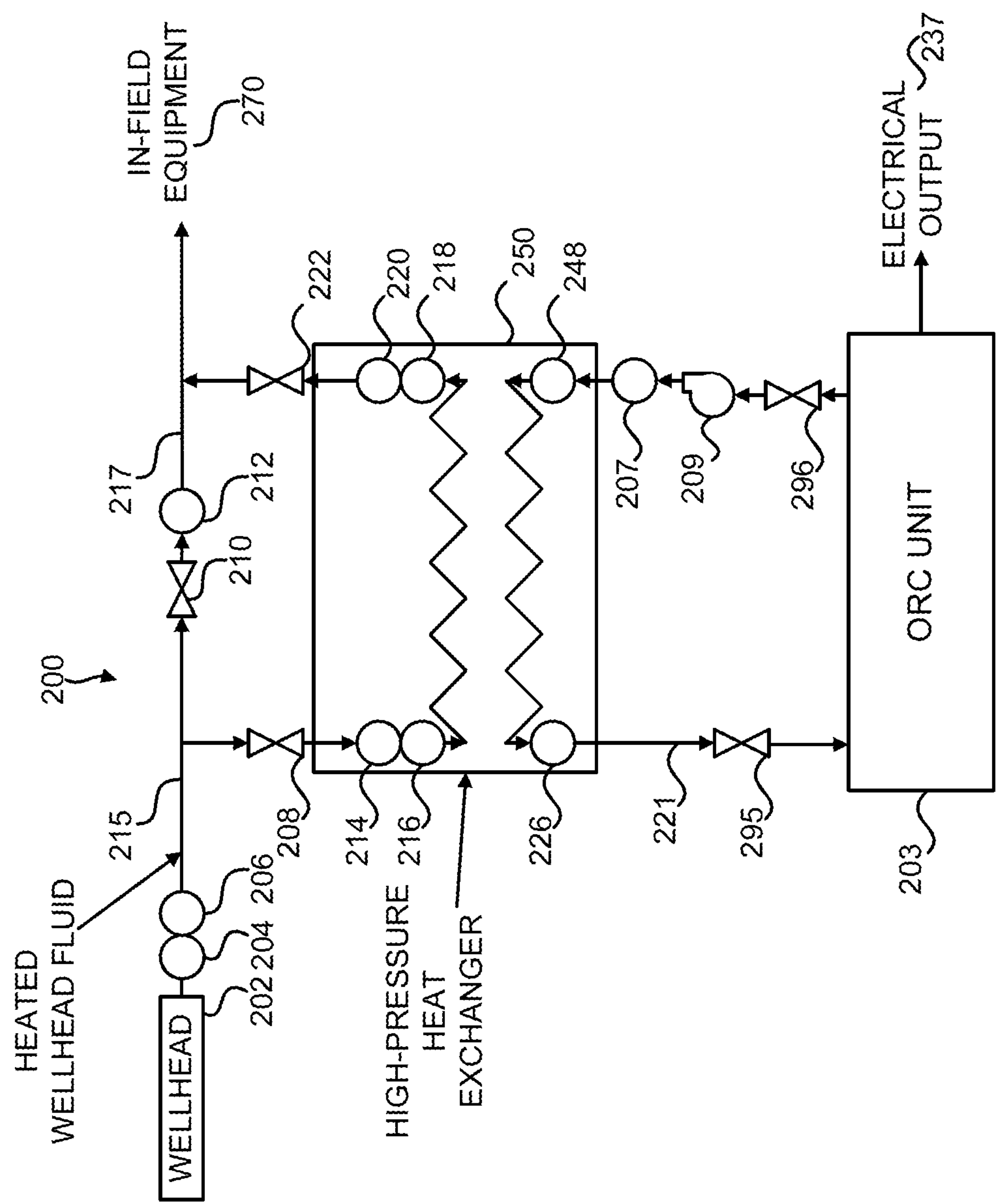

FIG. 2A

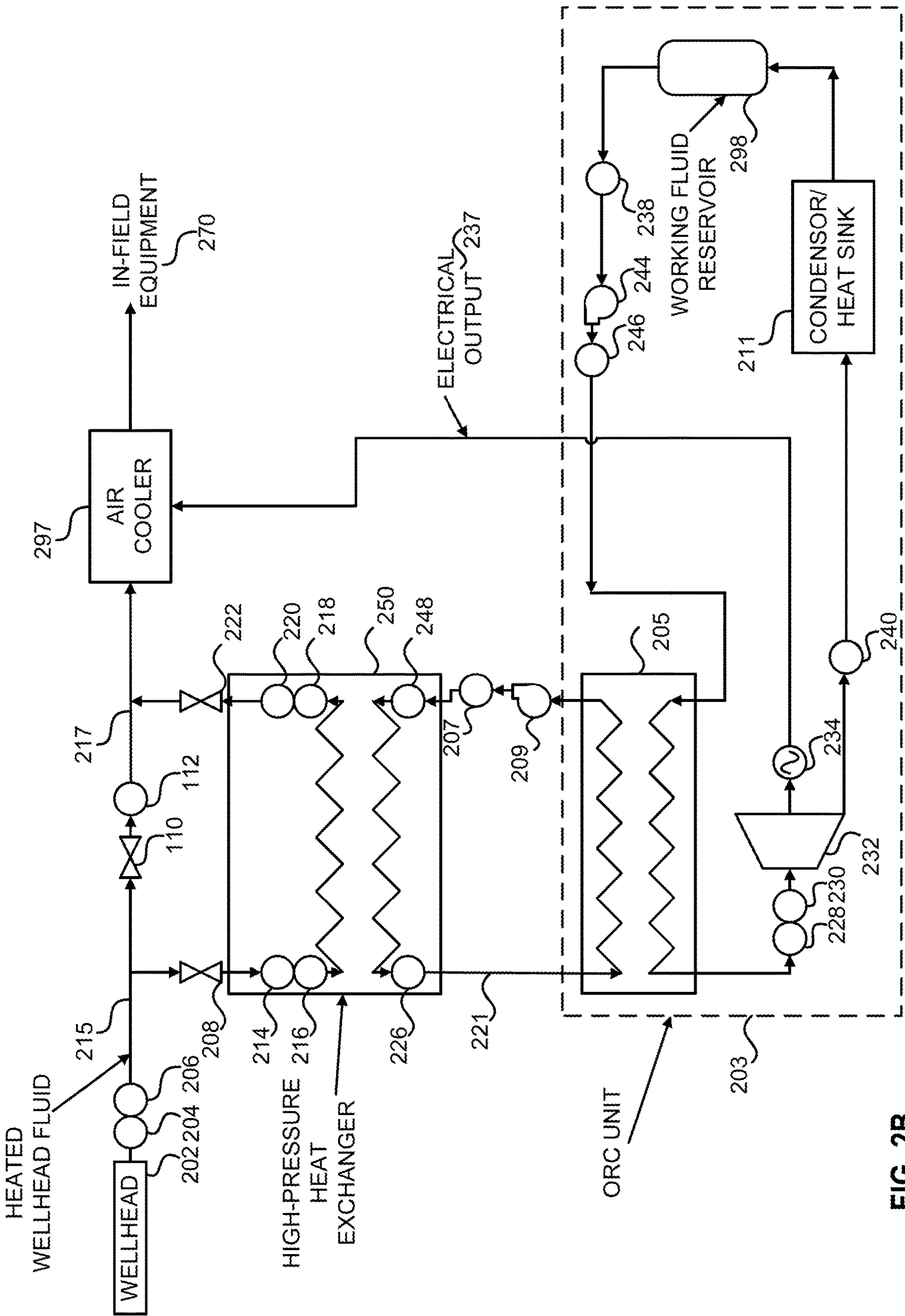

FIG. 2B

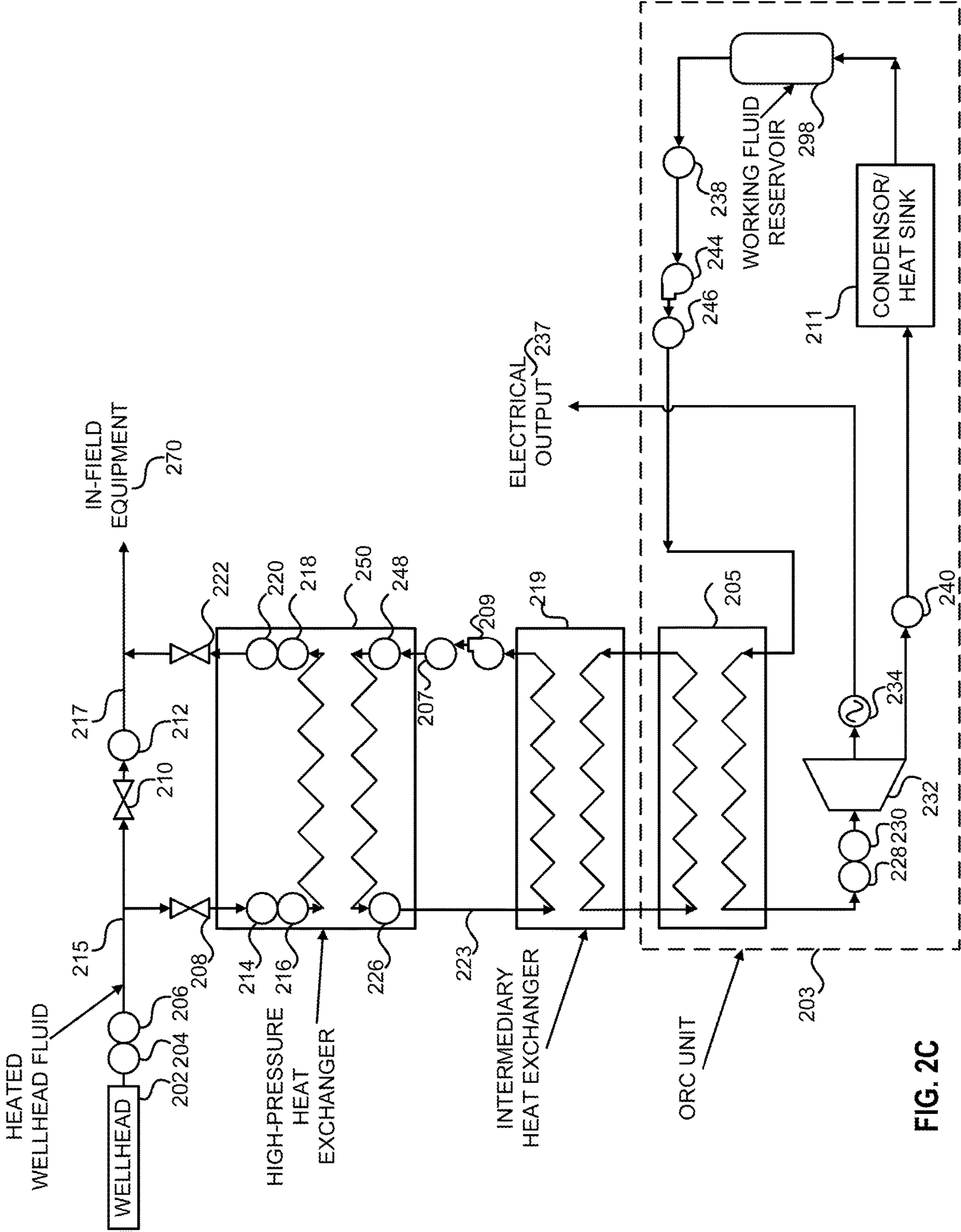

FIG. 2C

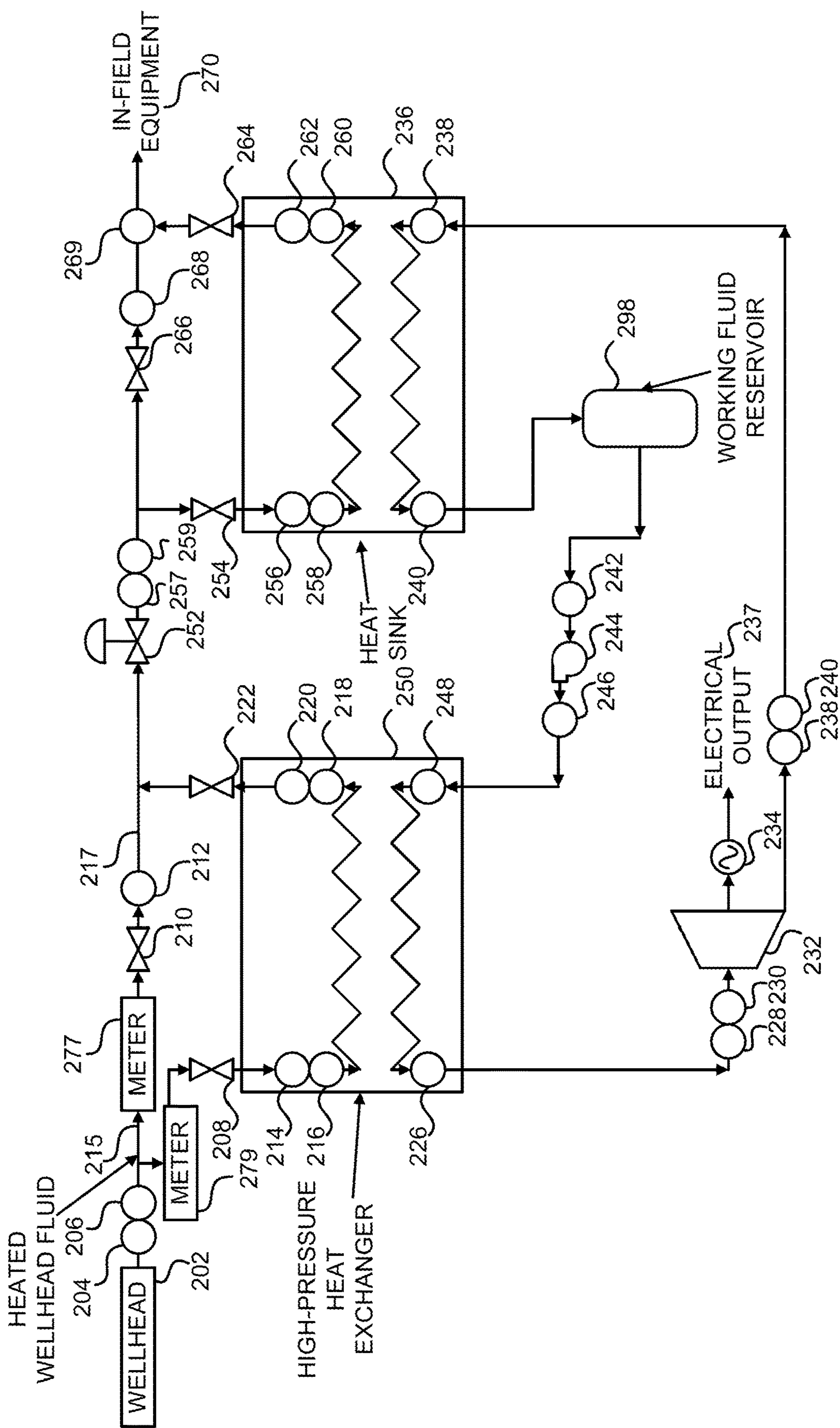
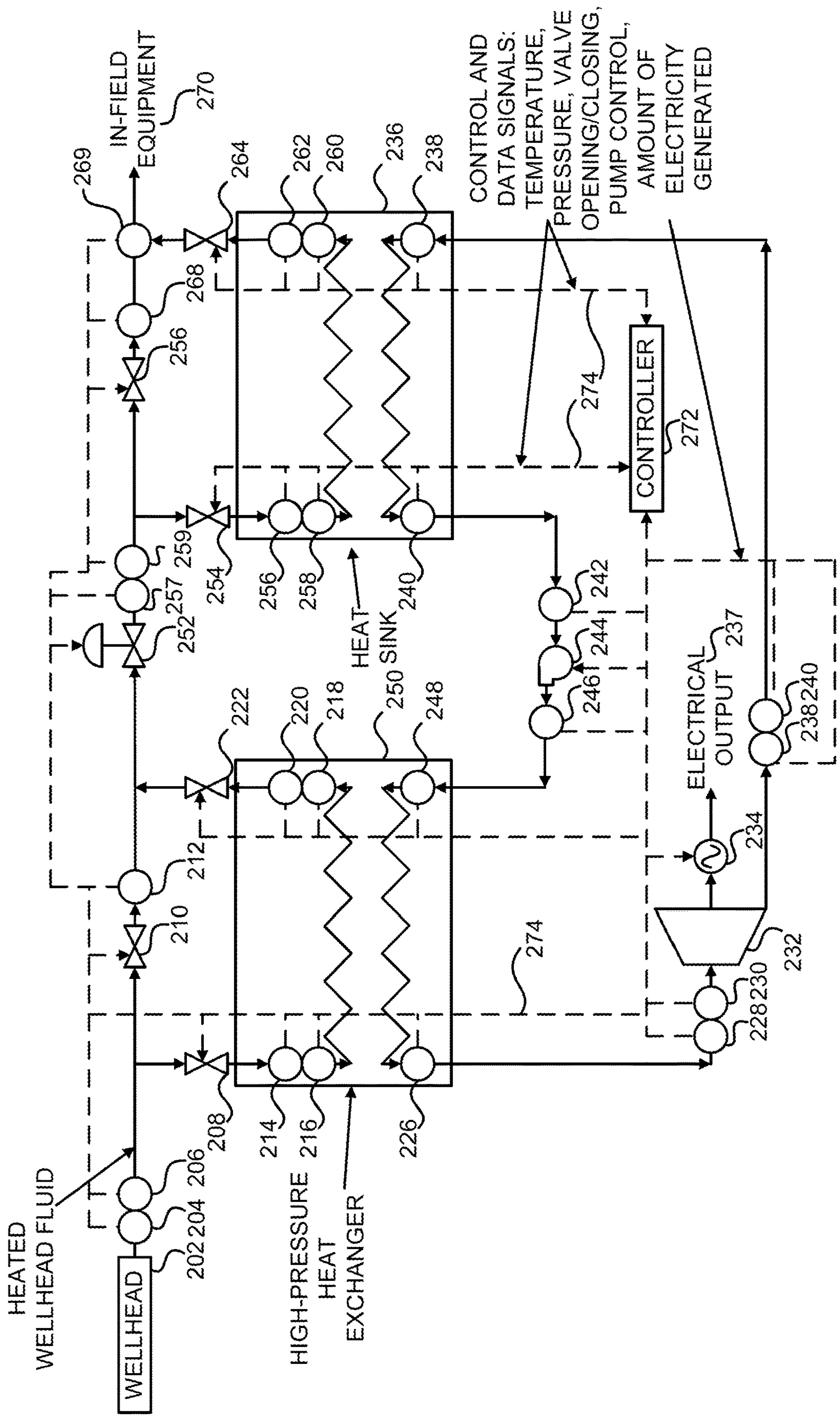

FIG. 2D



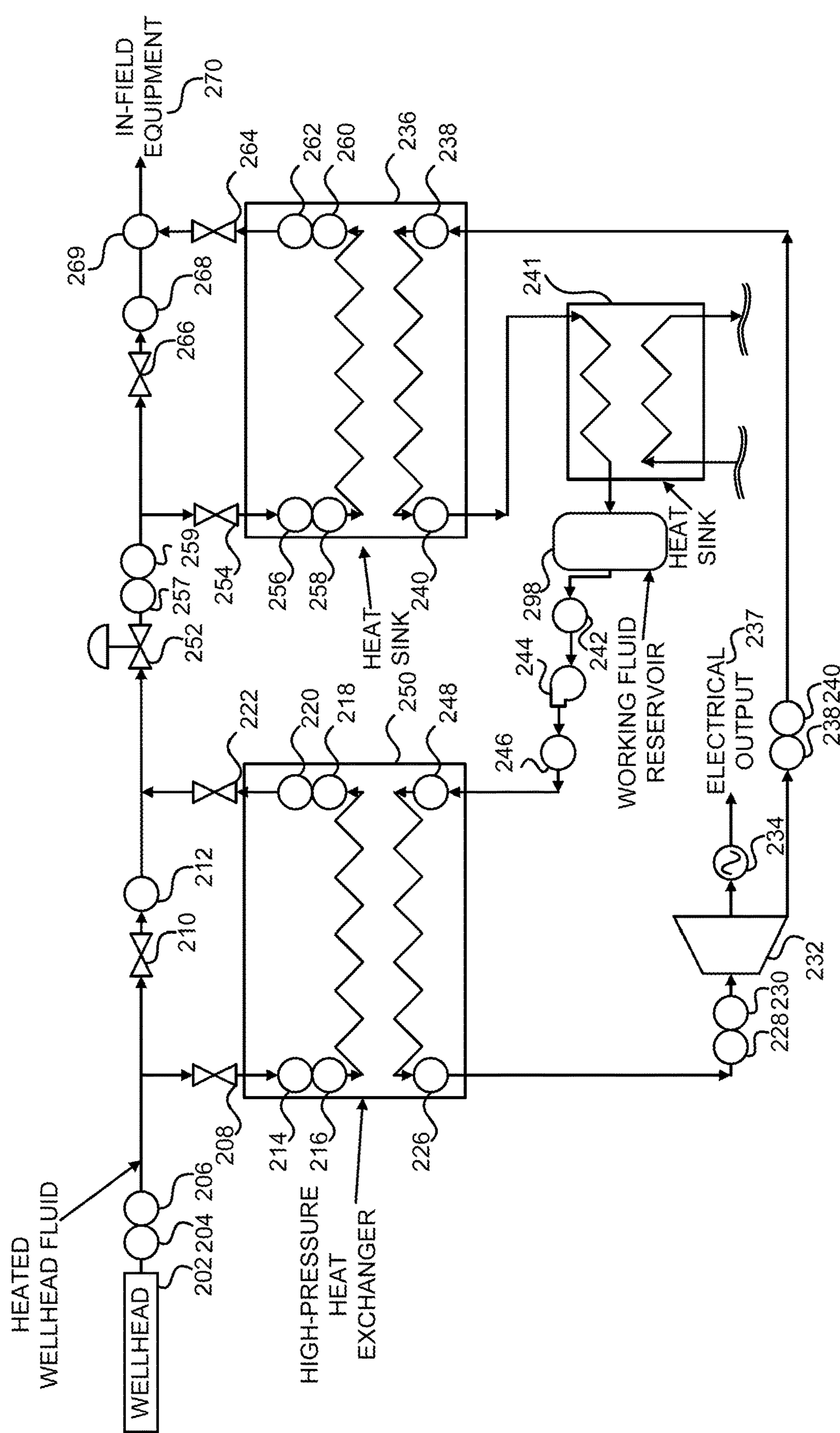

FIG. 2F

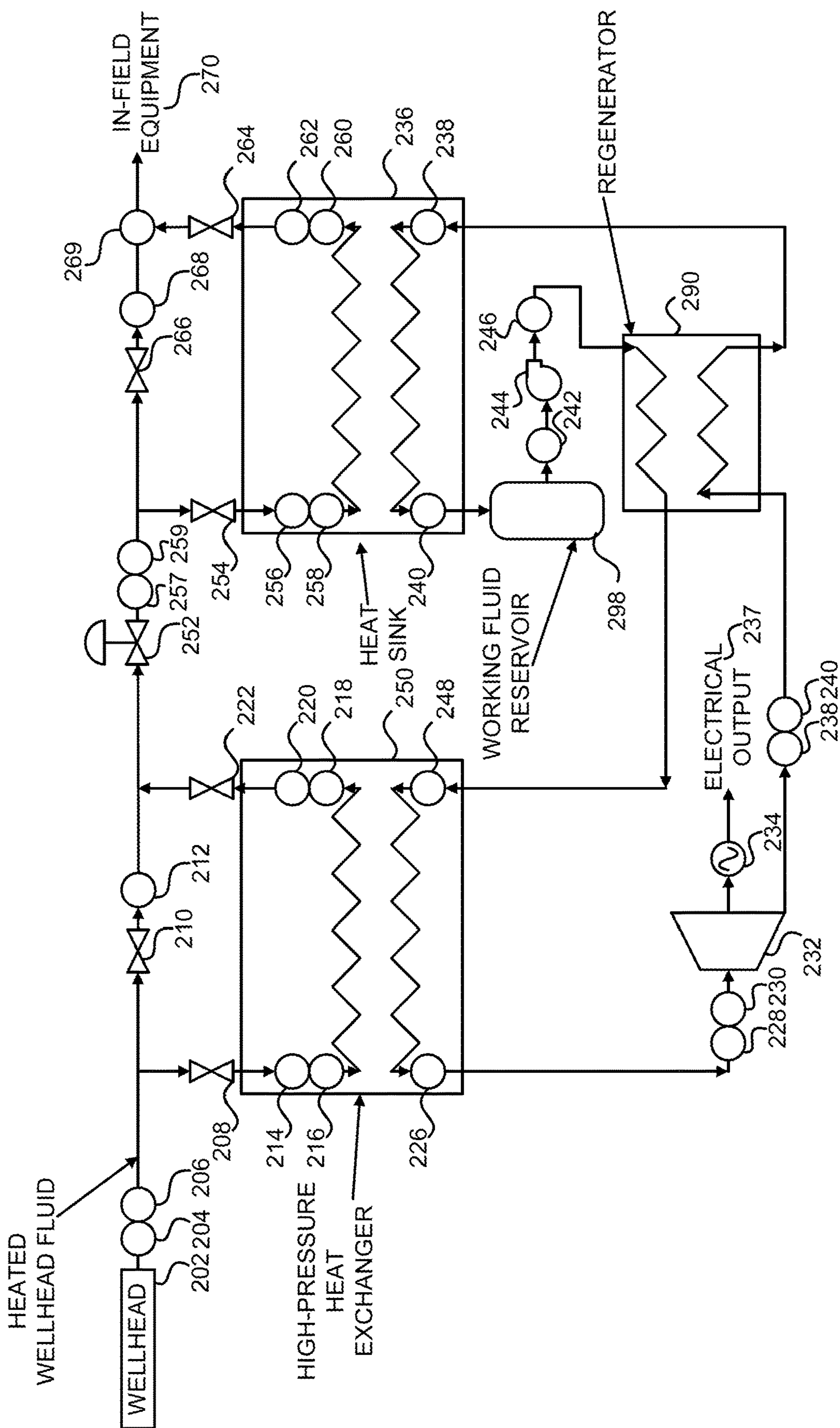

FIG. 2G

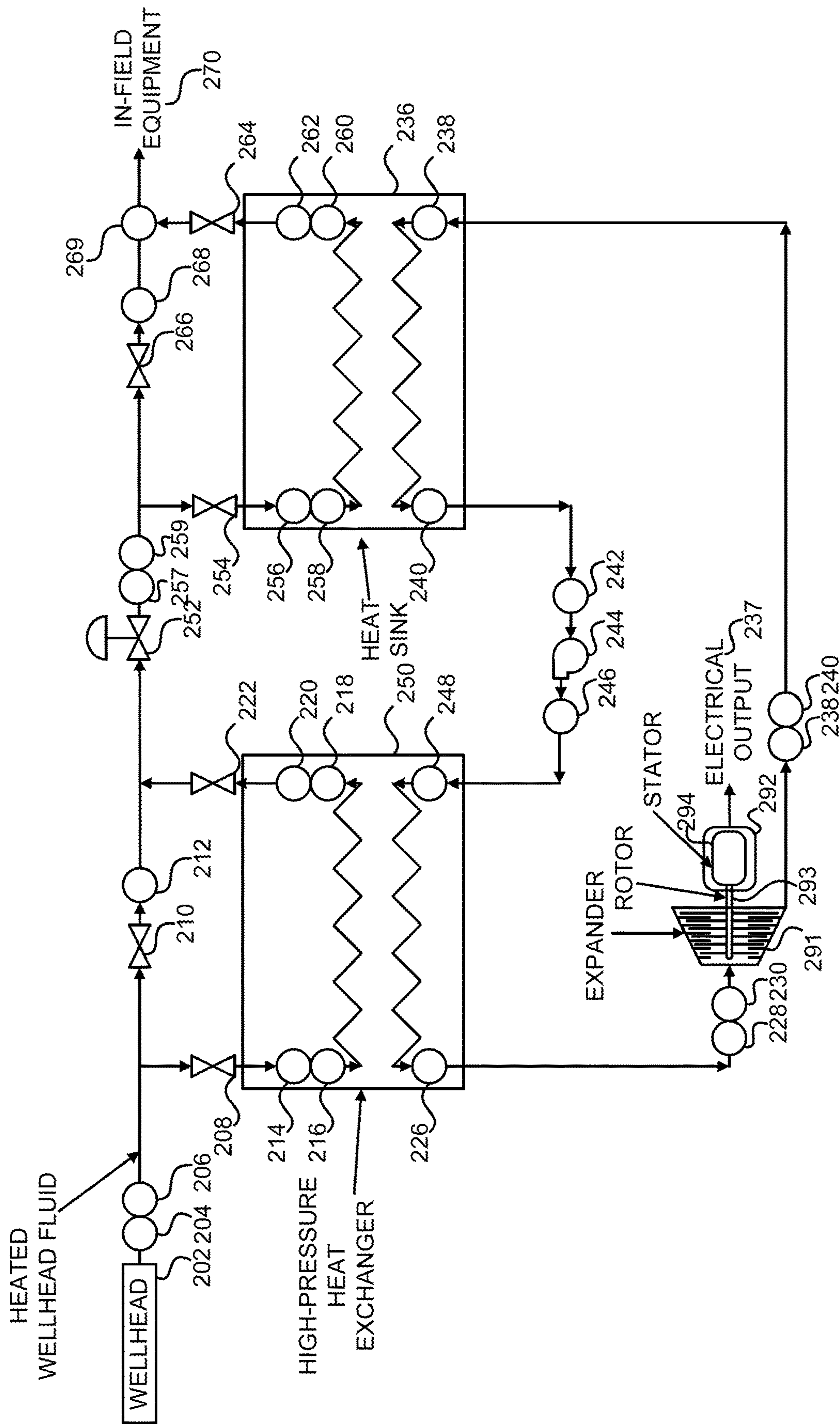

FIG. 2H

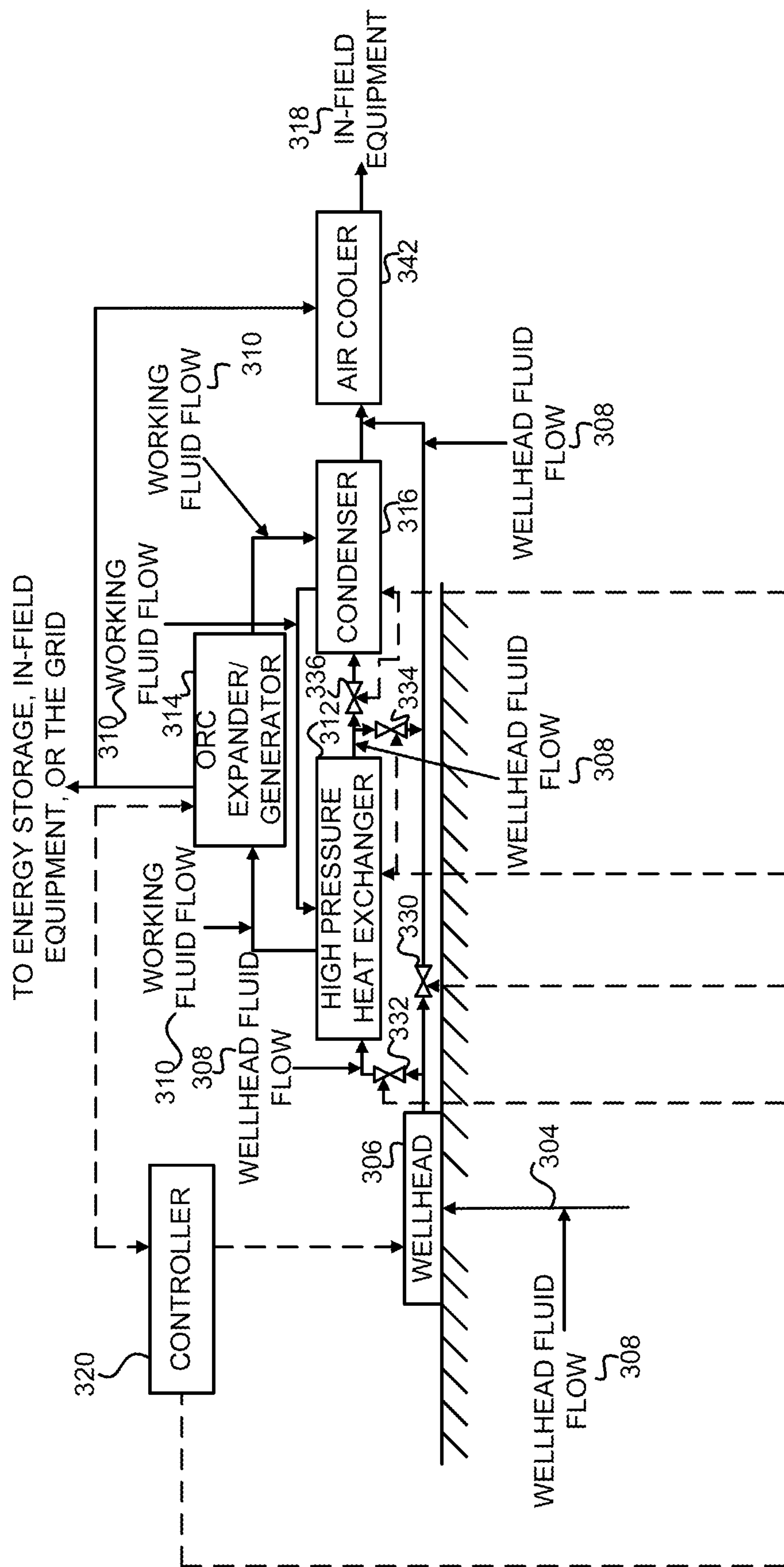

FIG. 3A

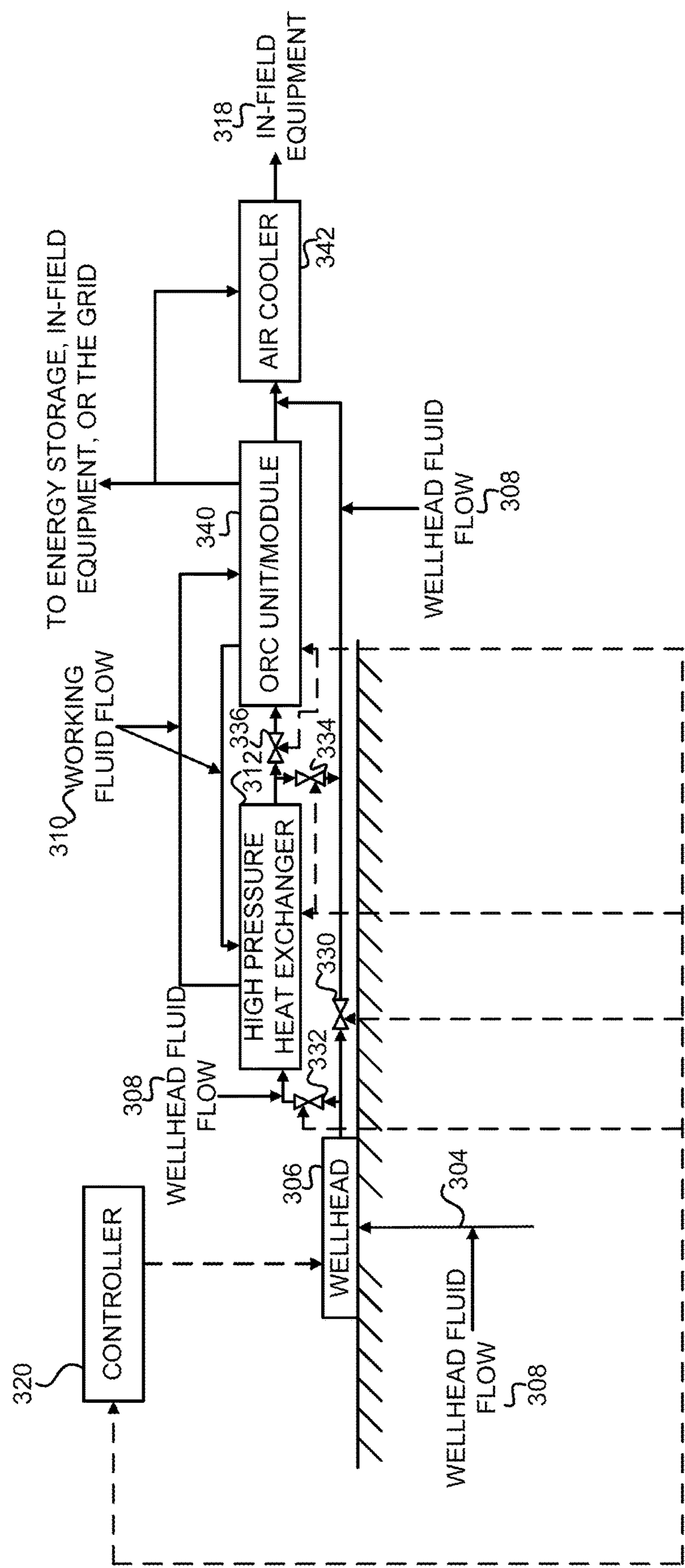

FIG. 3B

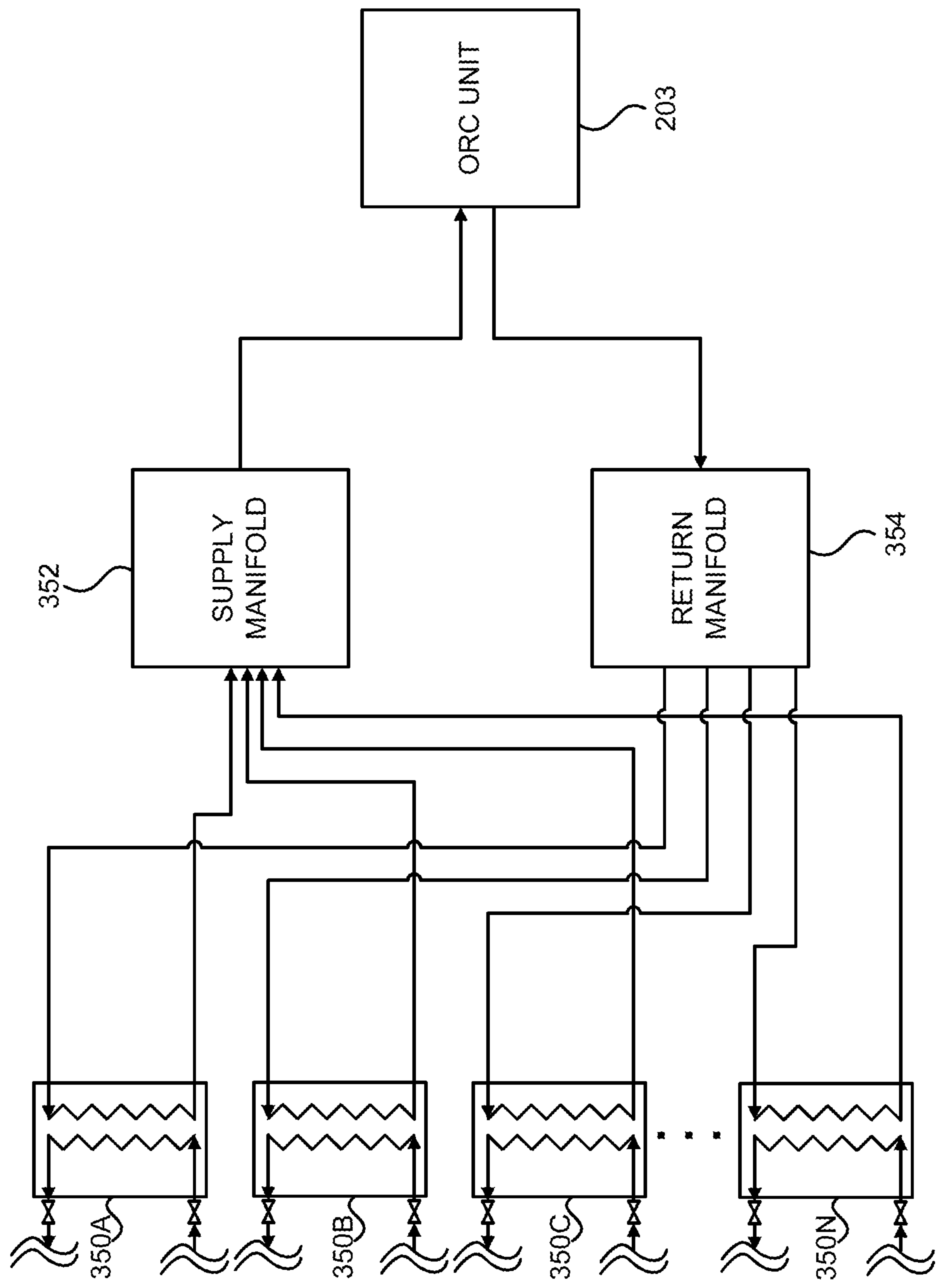

FIG. 4A

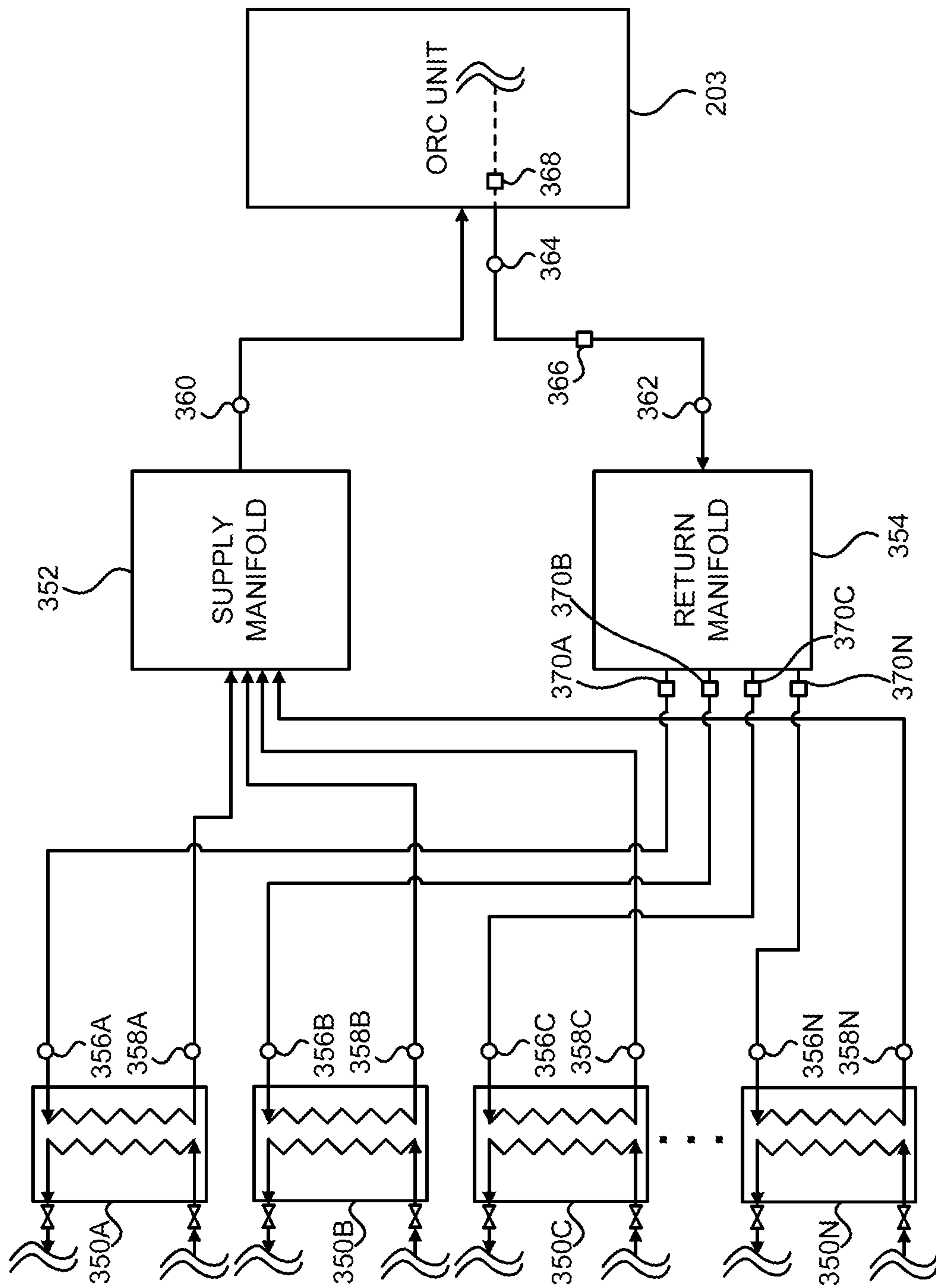

FIG. 4B

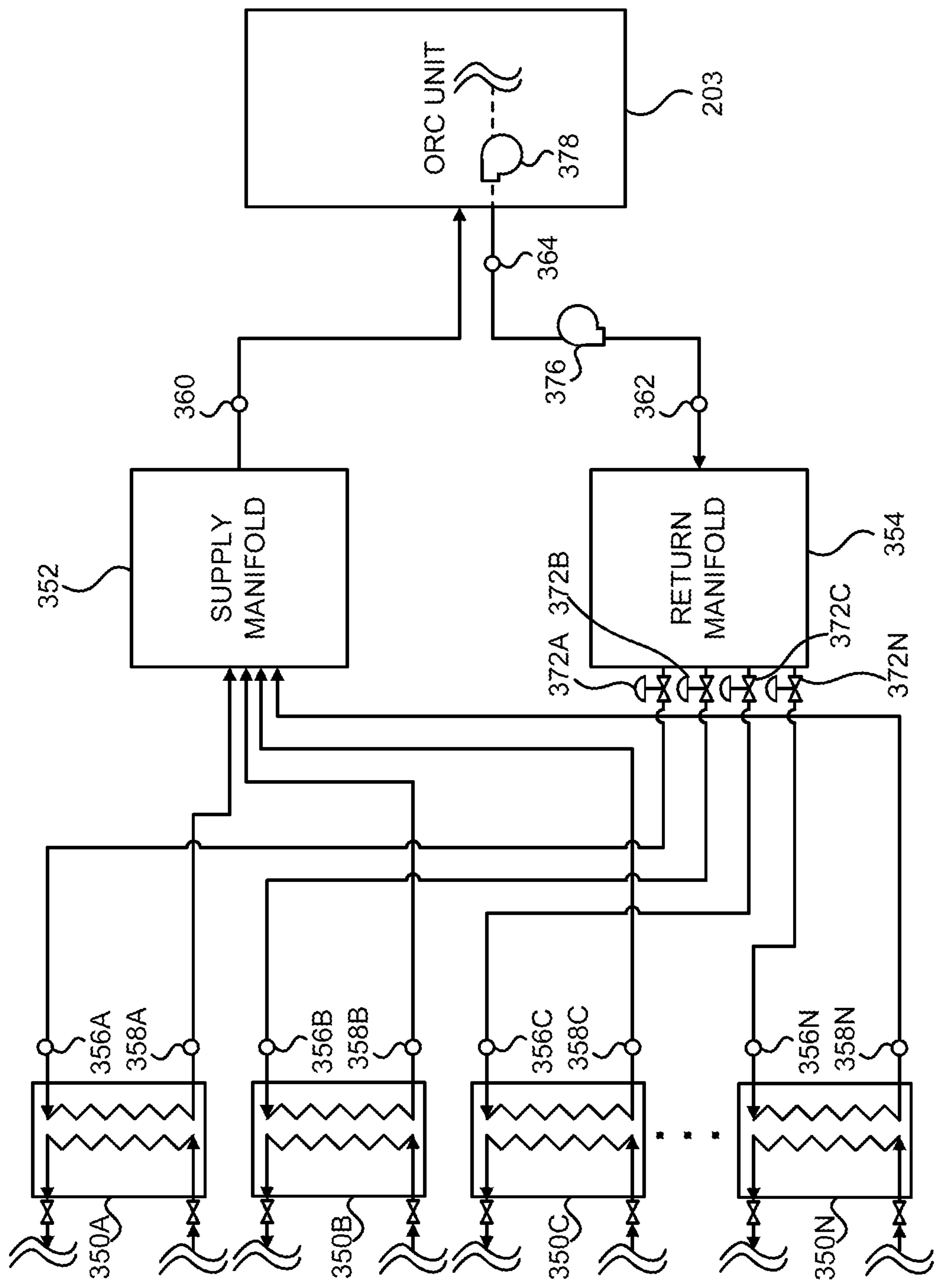

FIG. 4C

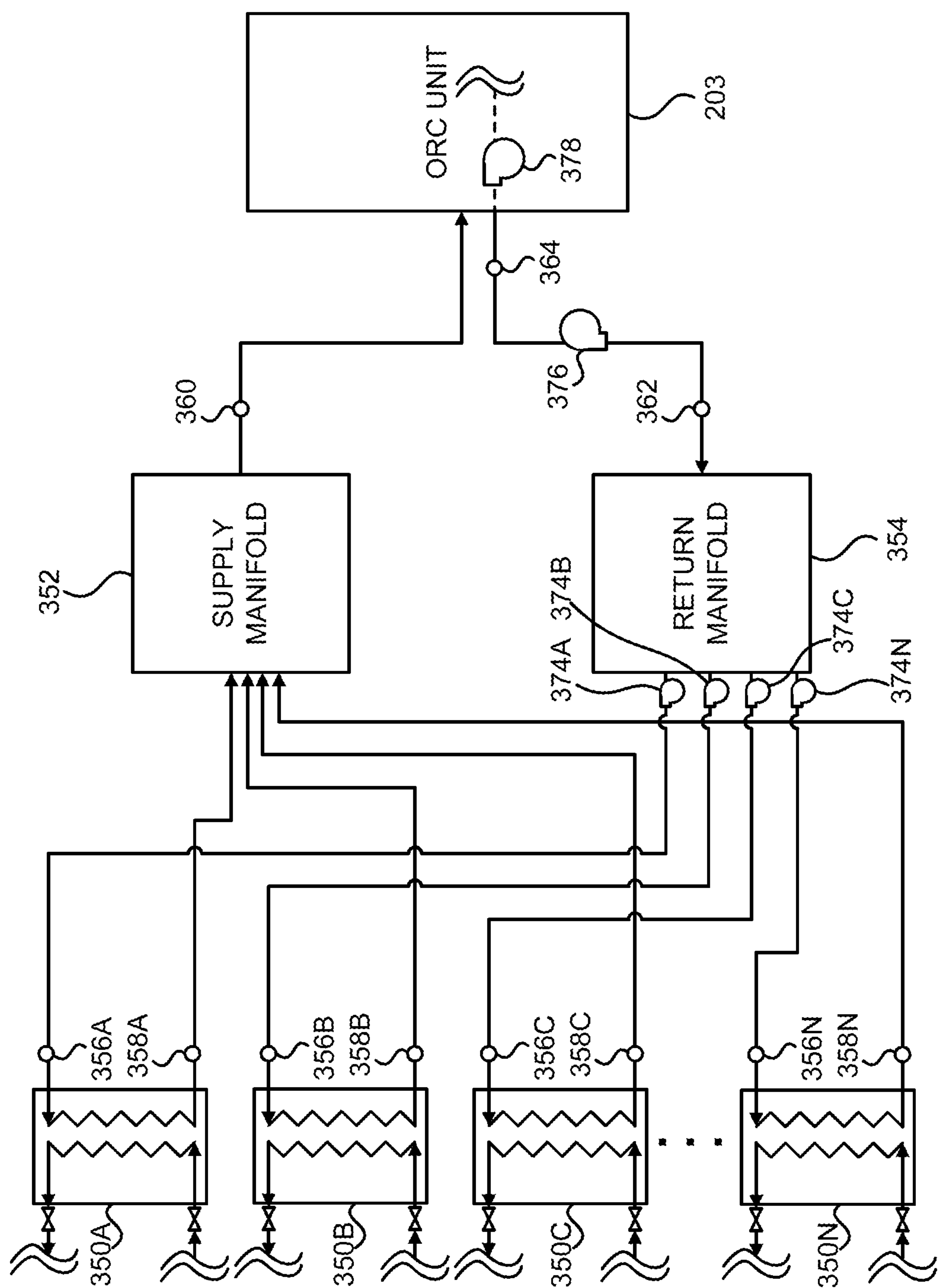

FIG. 4D

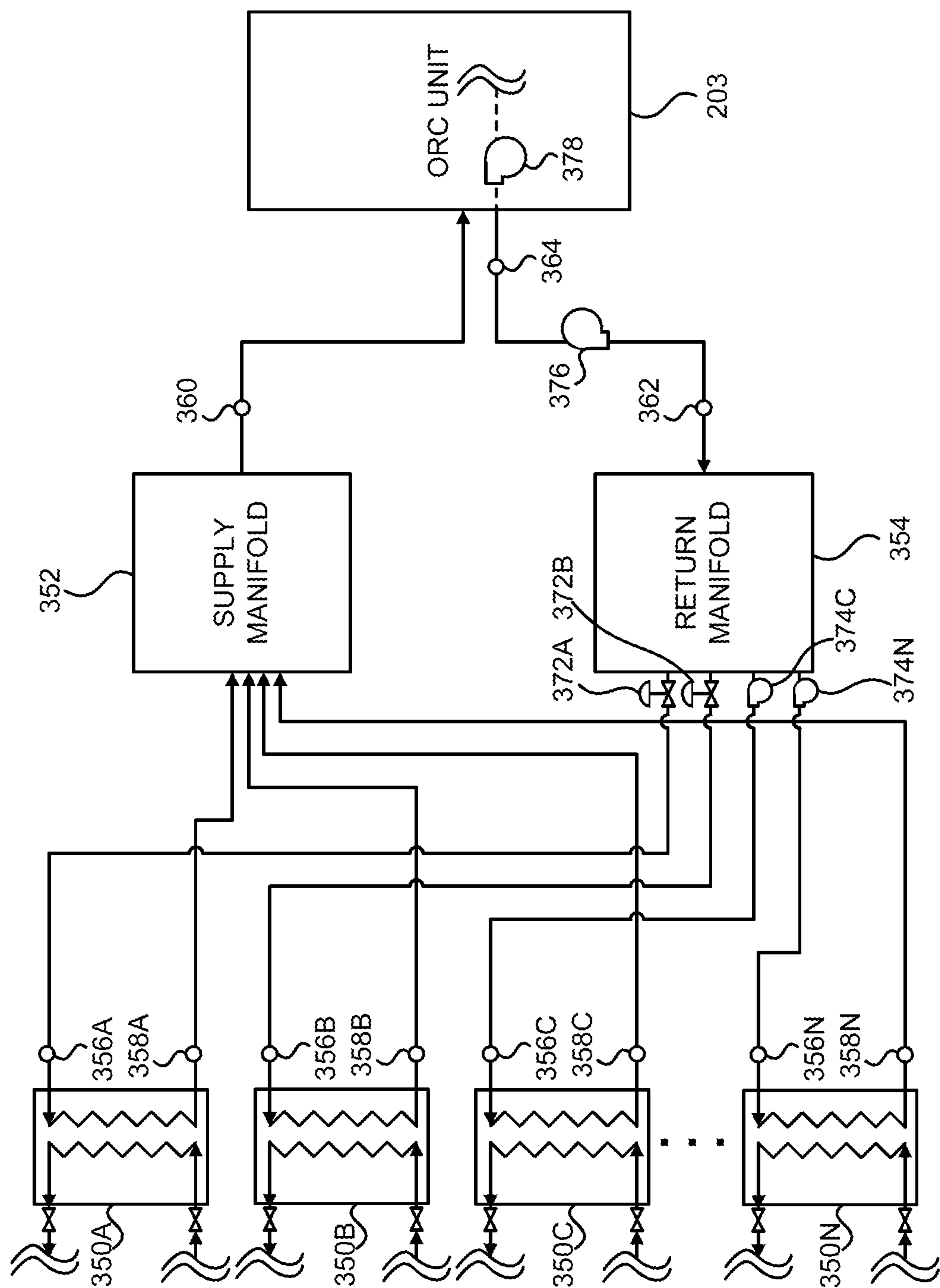

FIG. 4E

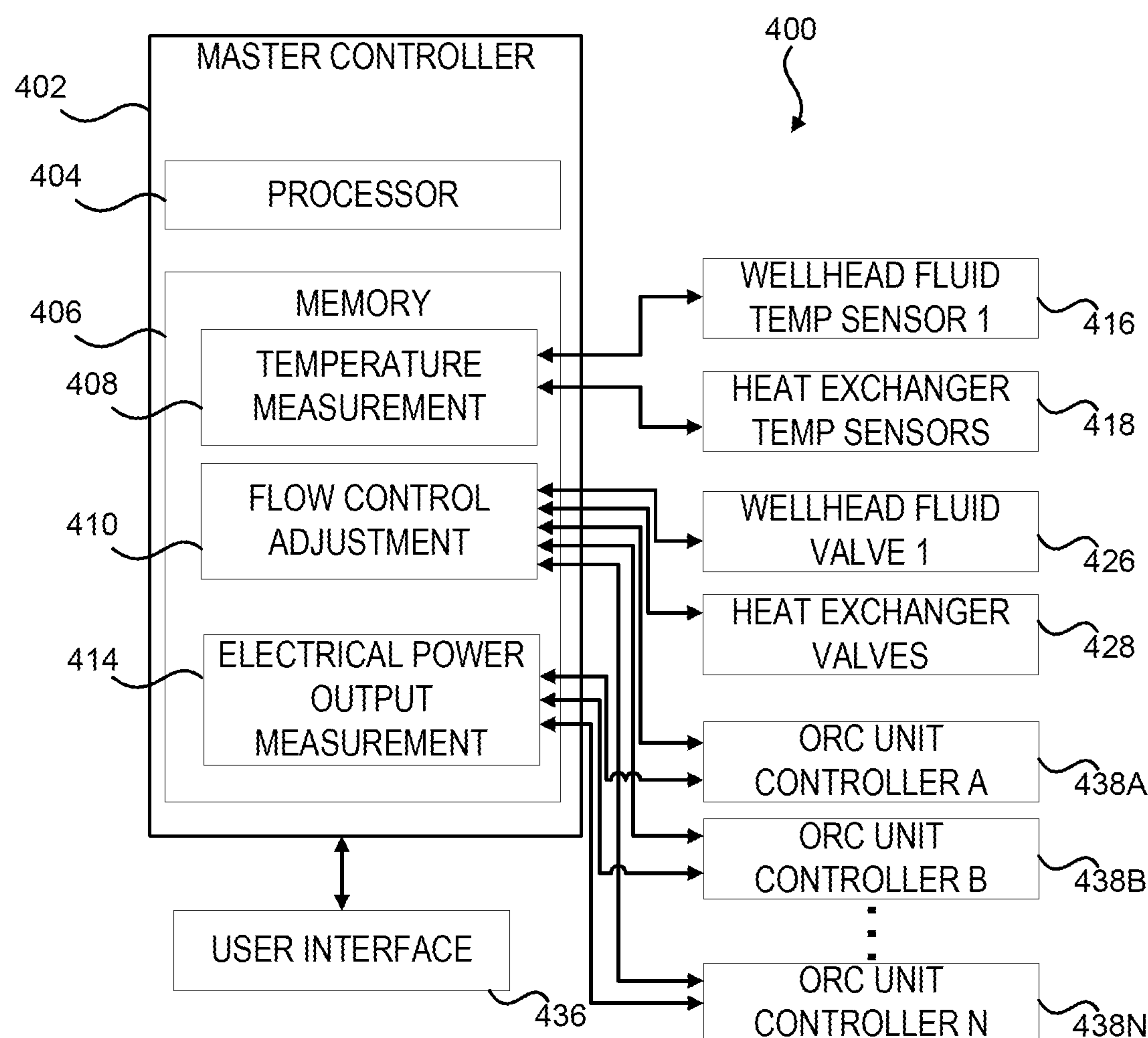

FIG. 5A

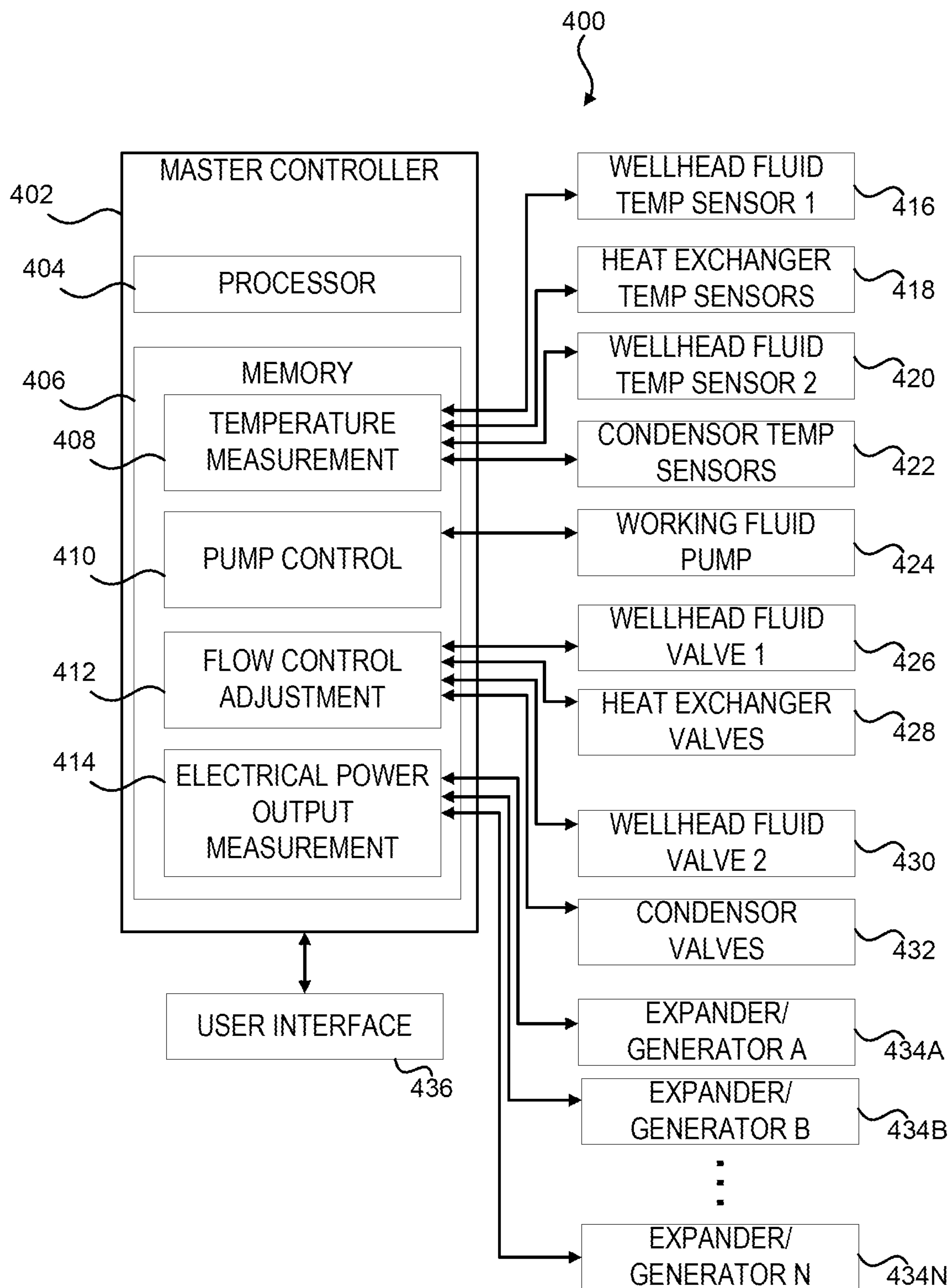

FIG. 5B

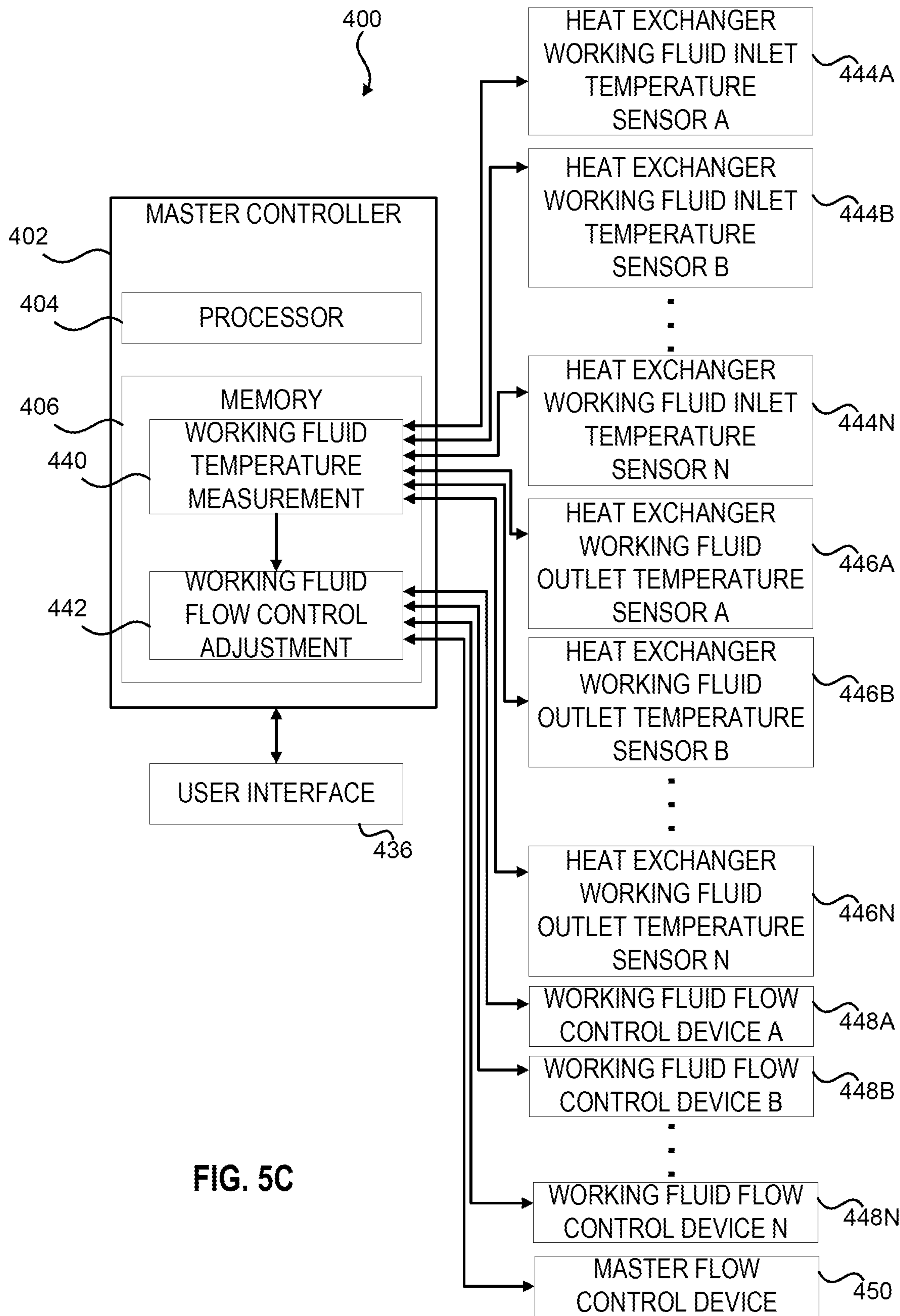

FIG. 5C

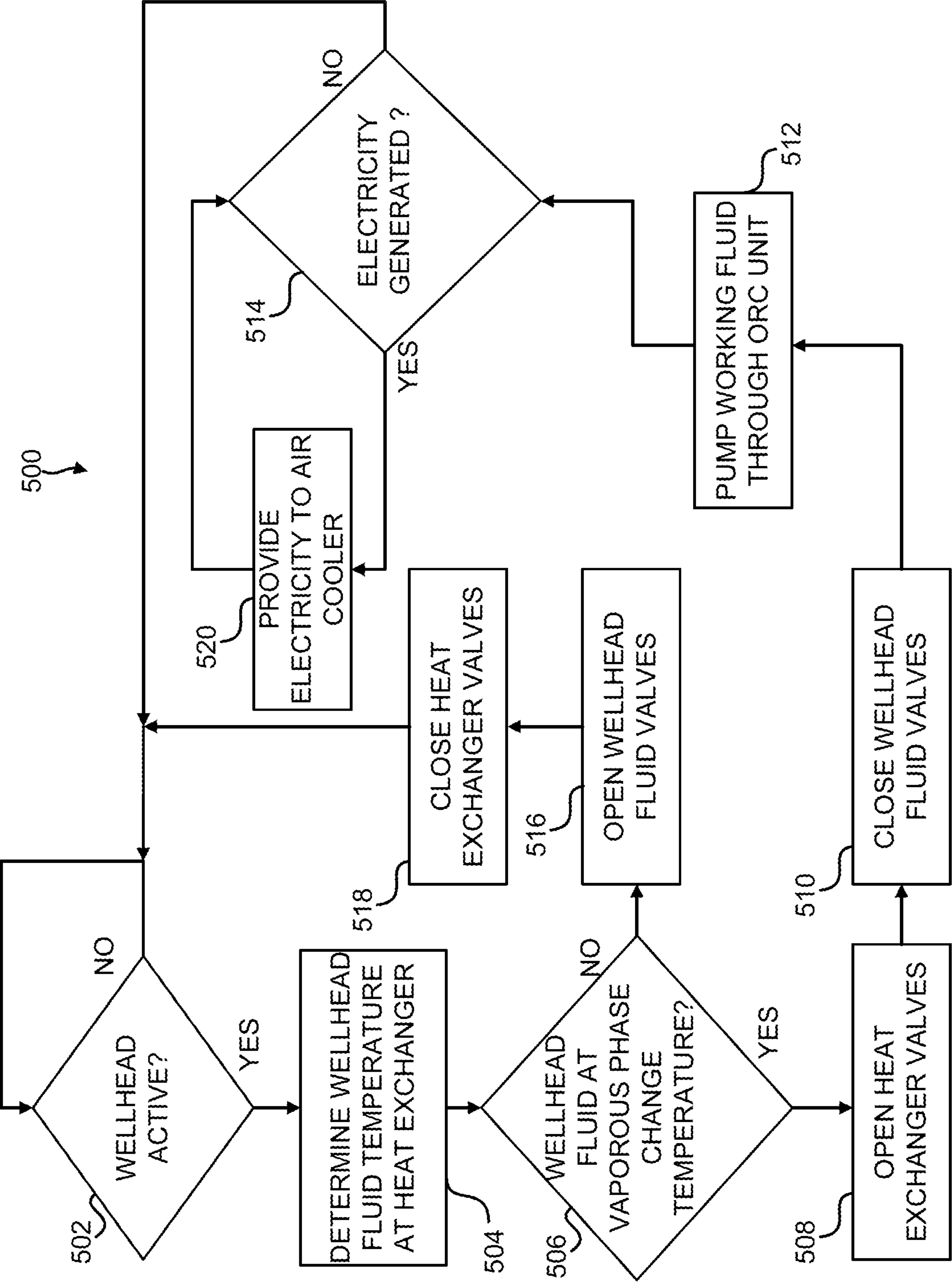

FIG. 6

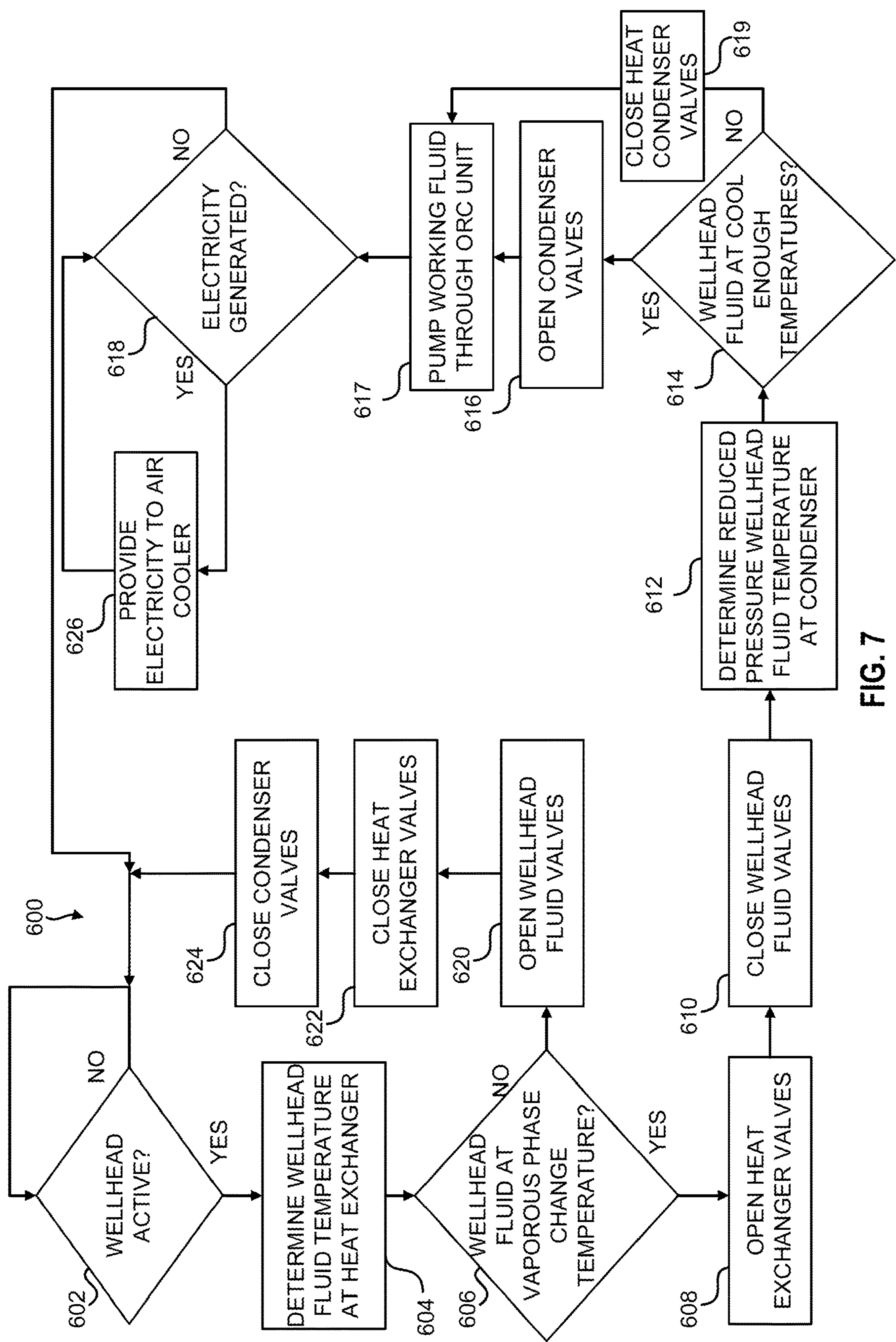

FIG. 7

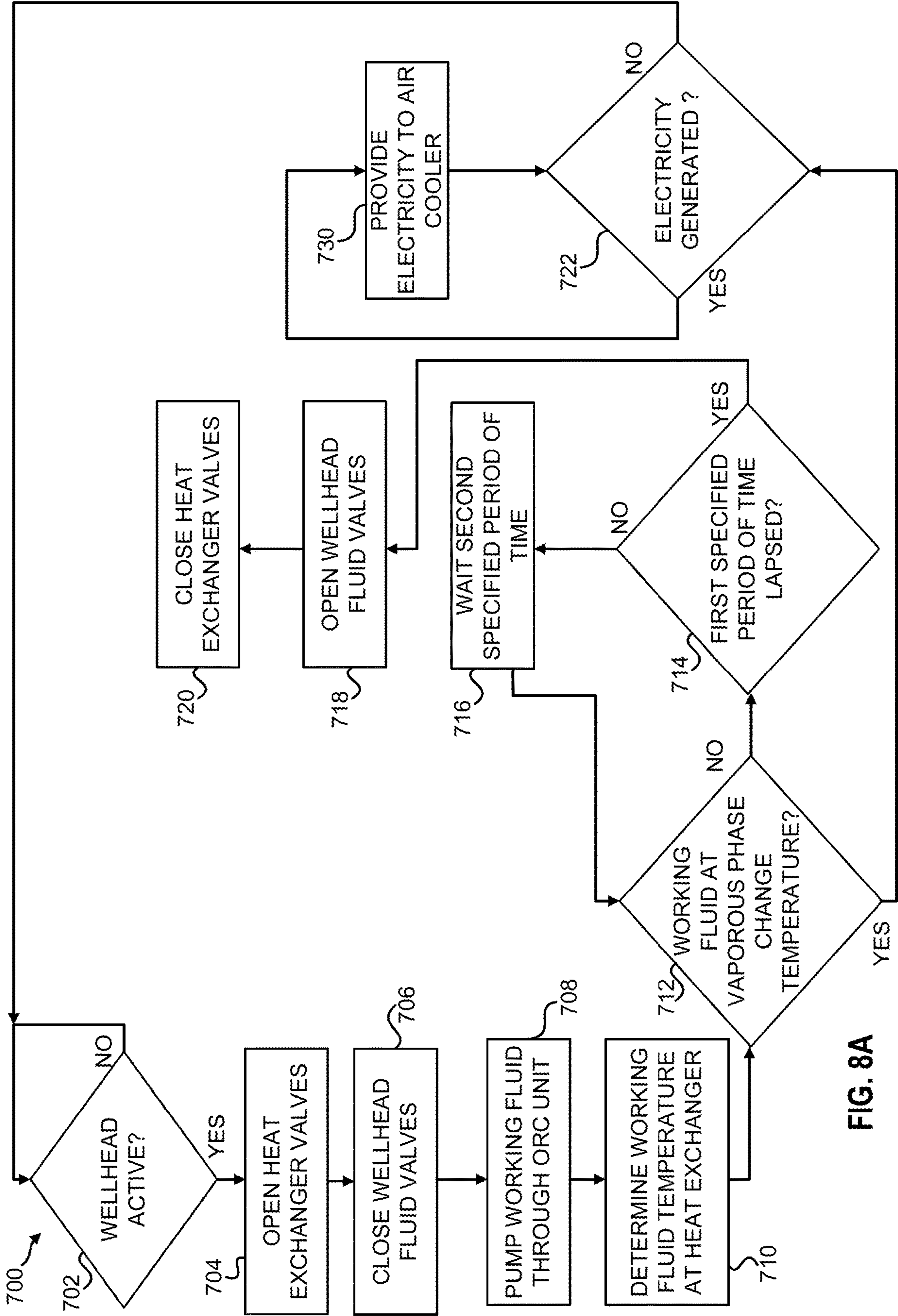

FIG. 8A

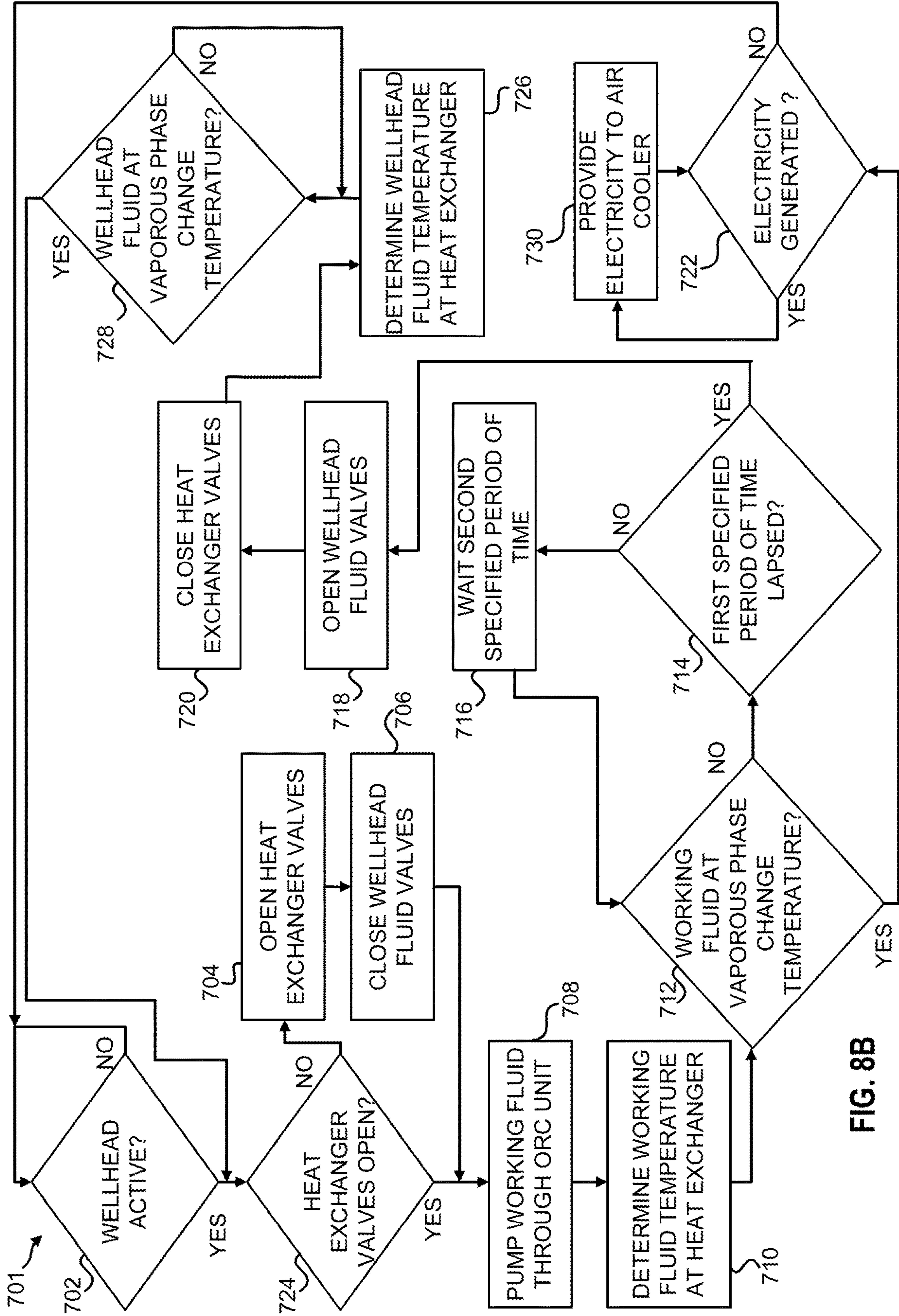

FIG. 8B

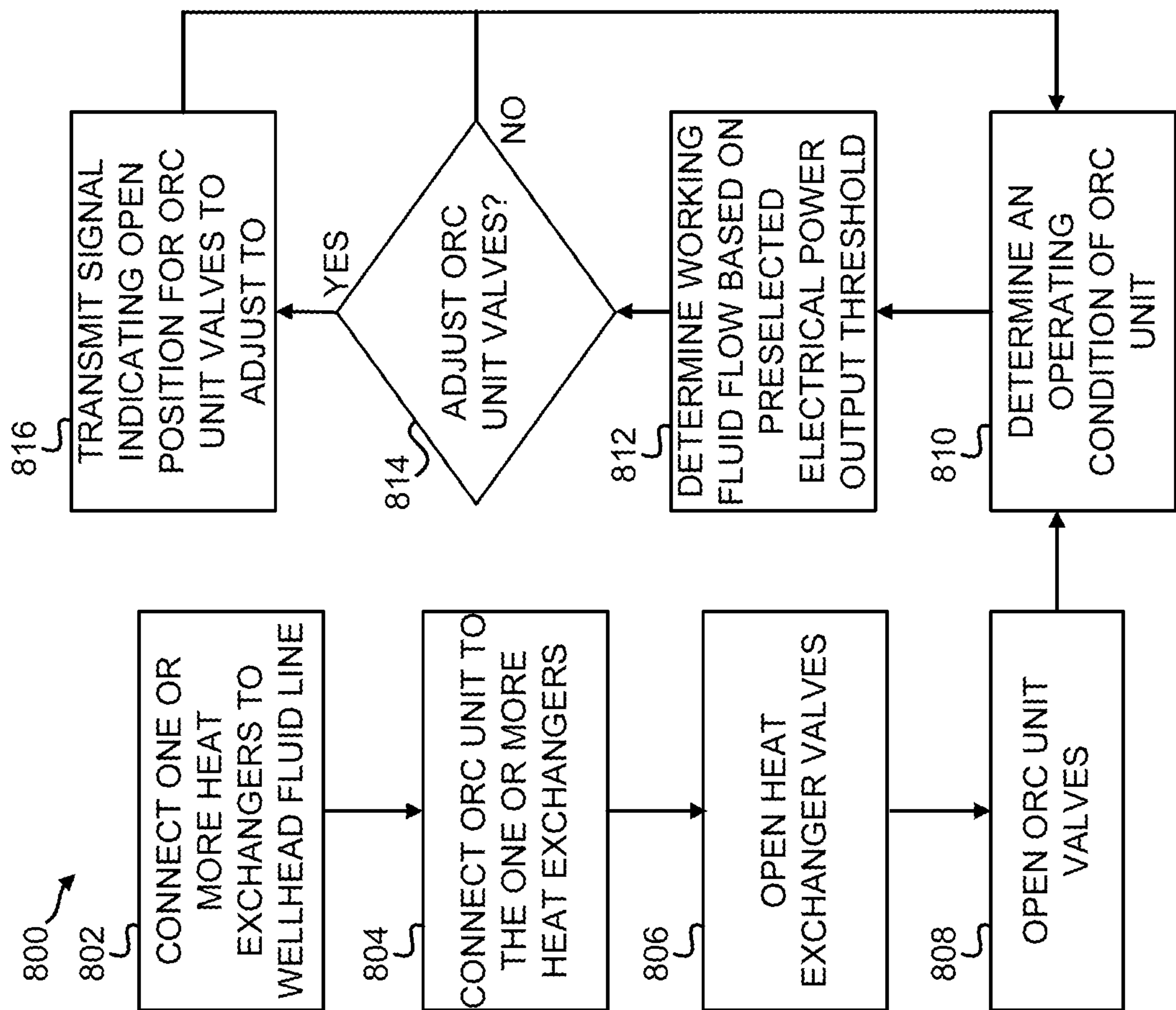

FIG. 9

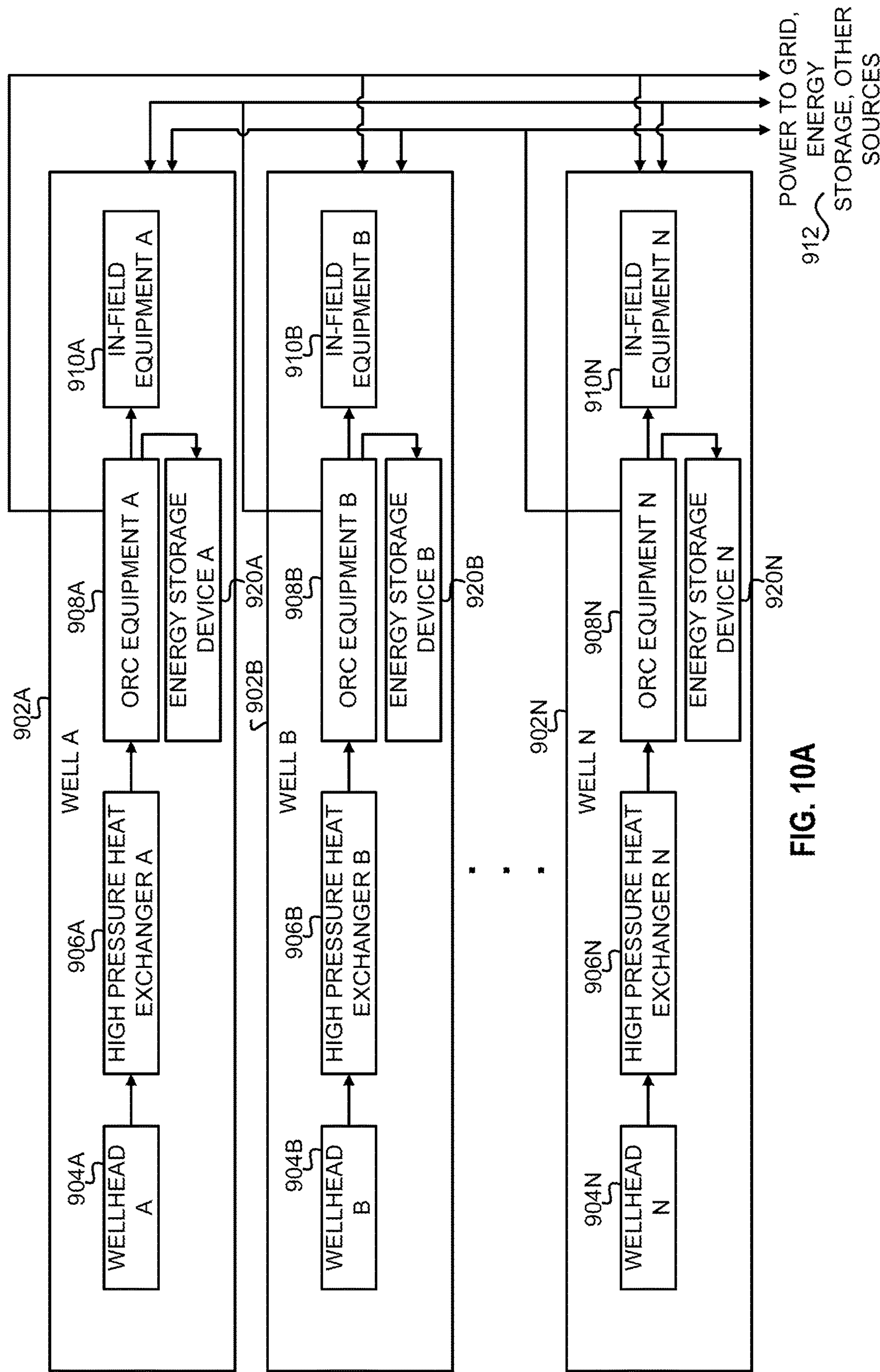

FIG. 10A

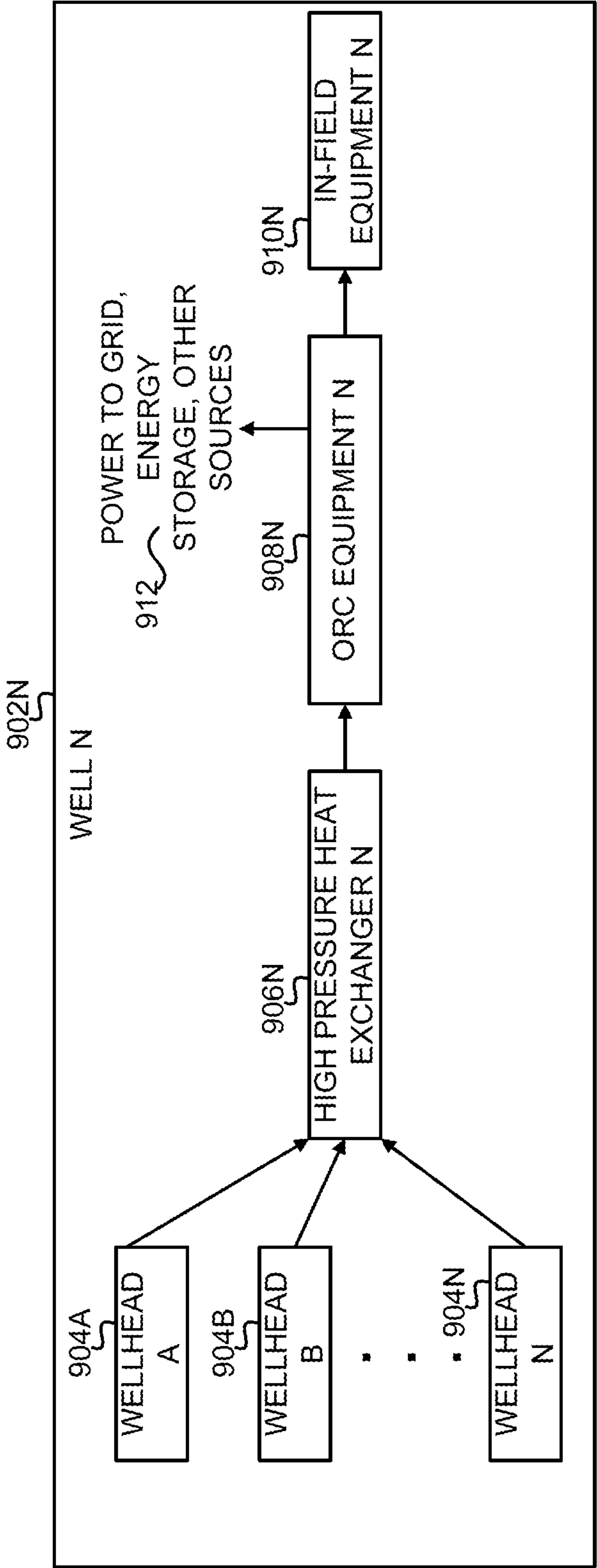

FIG. 10B

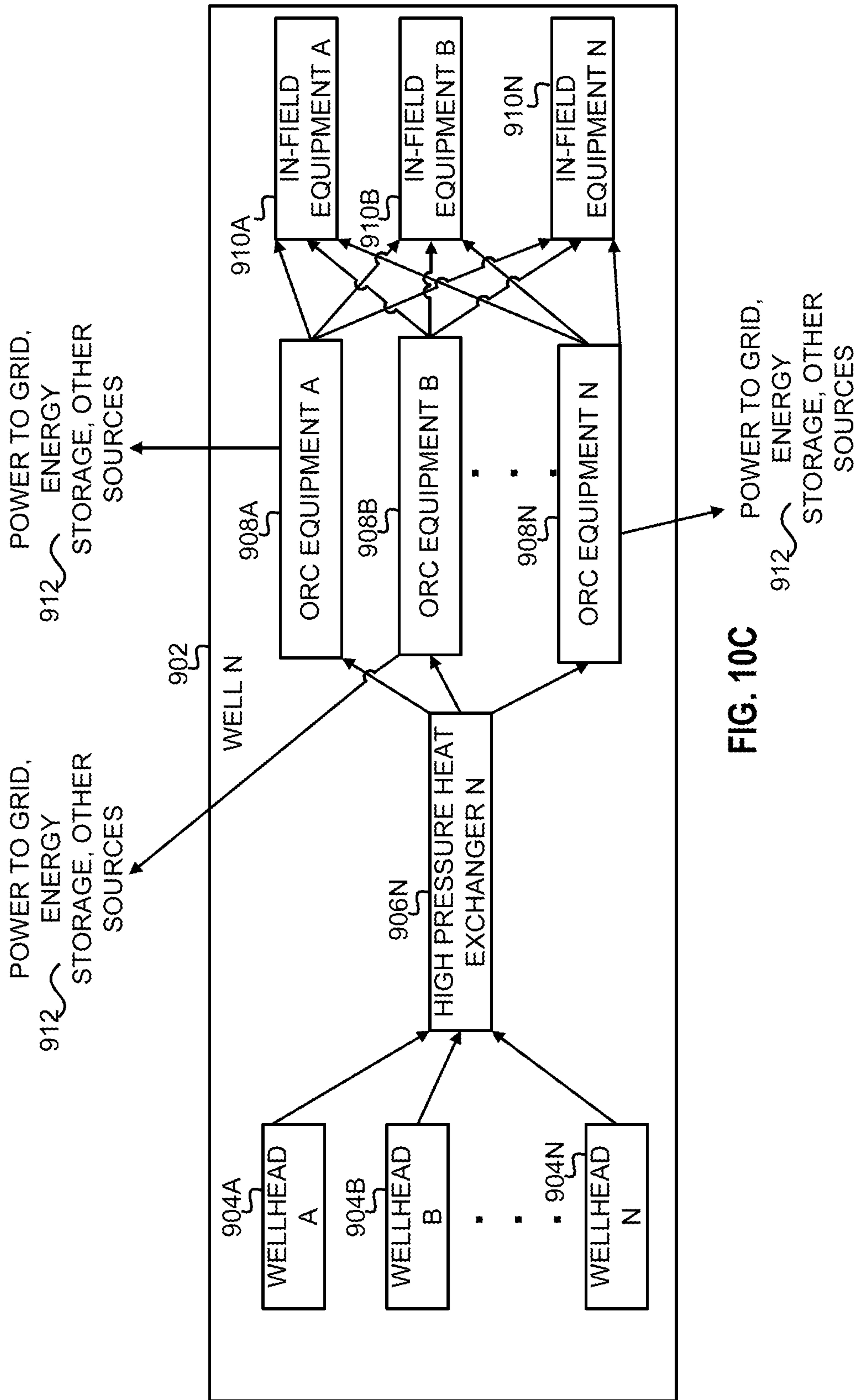

FIG. 10C

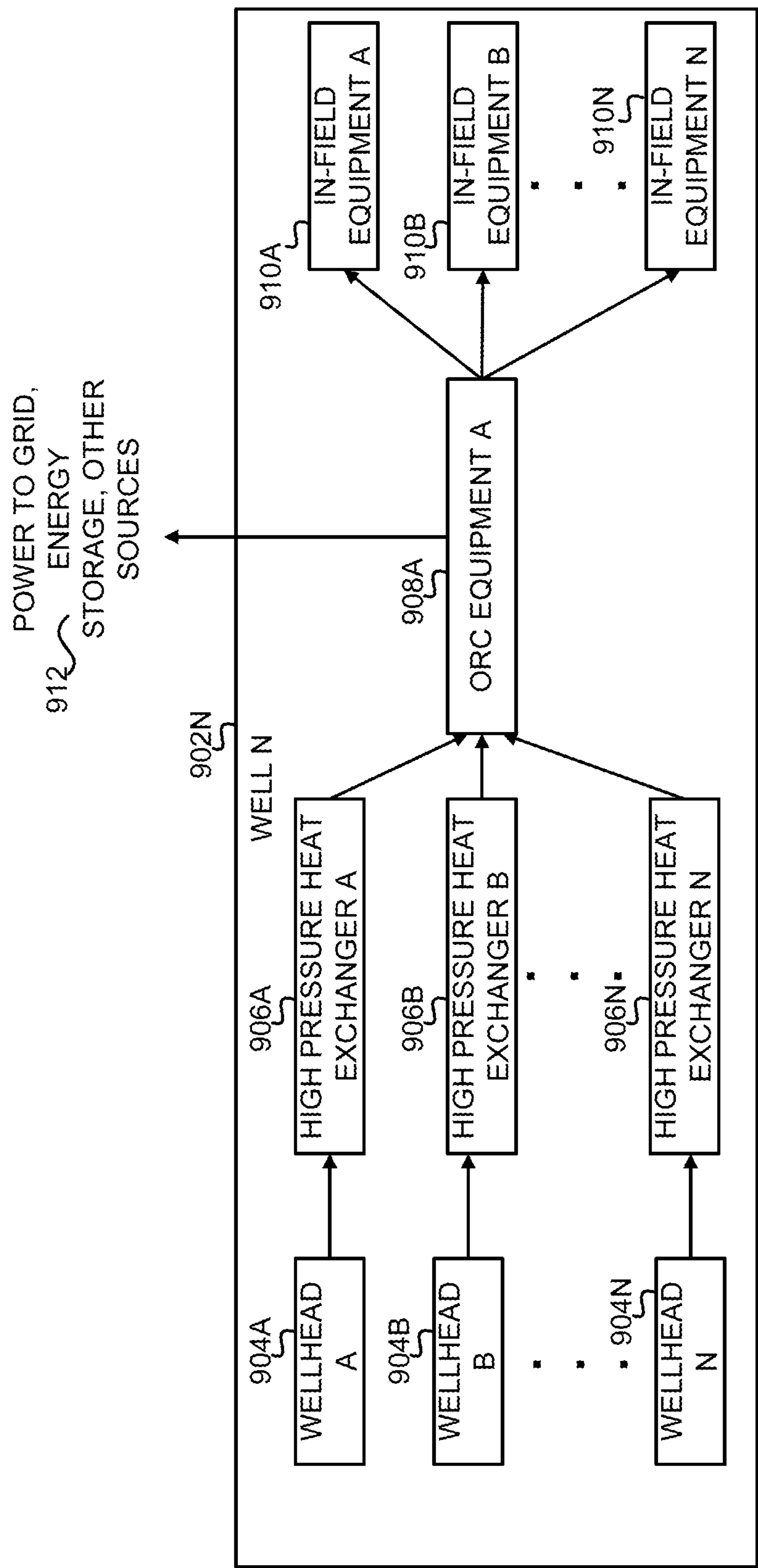

FIG. 10D

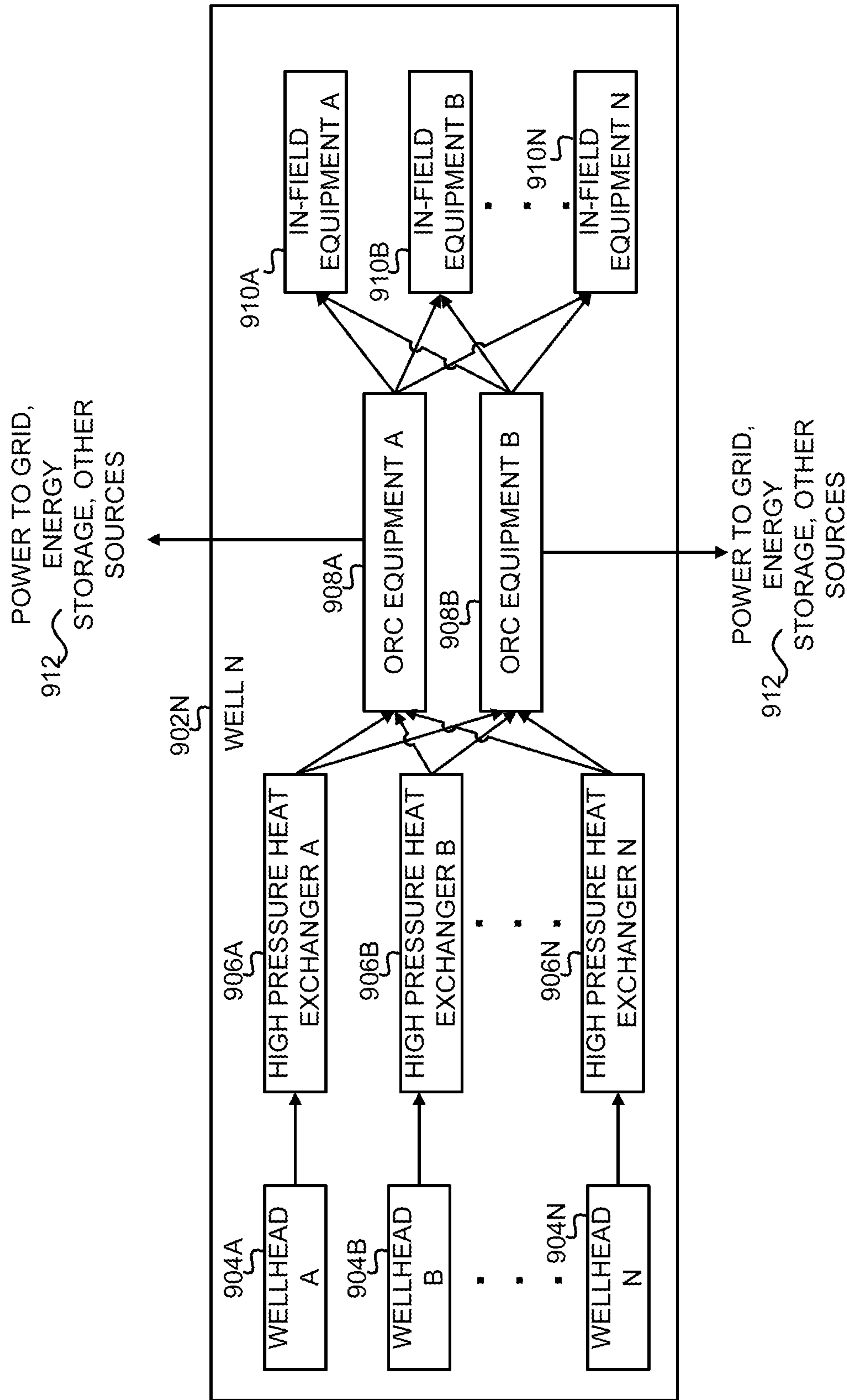
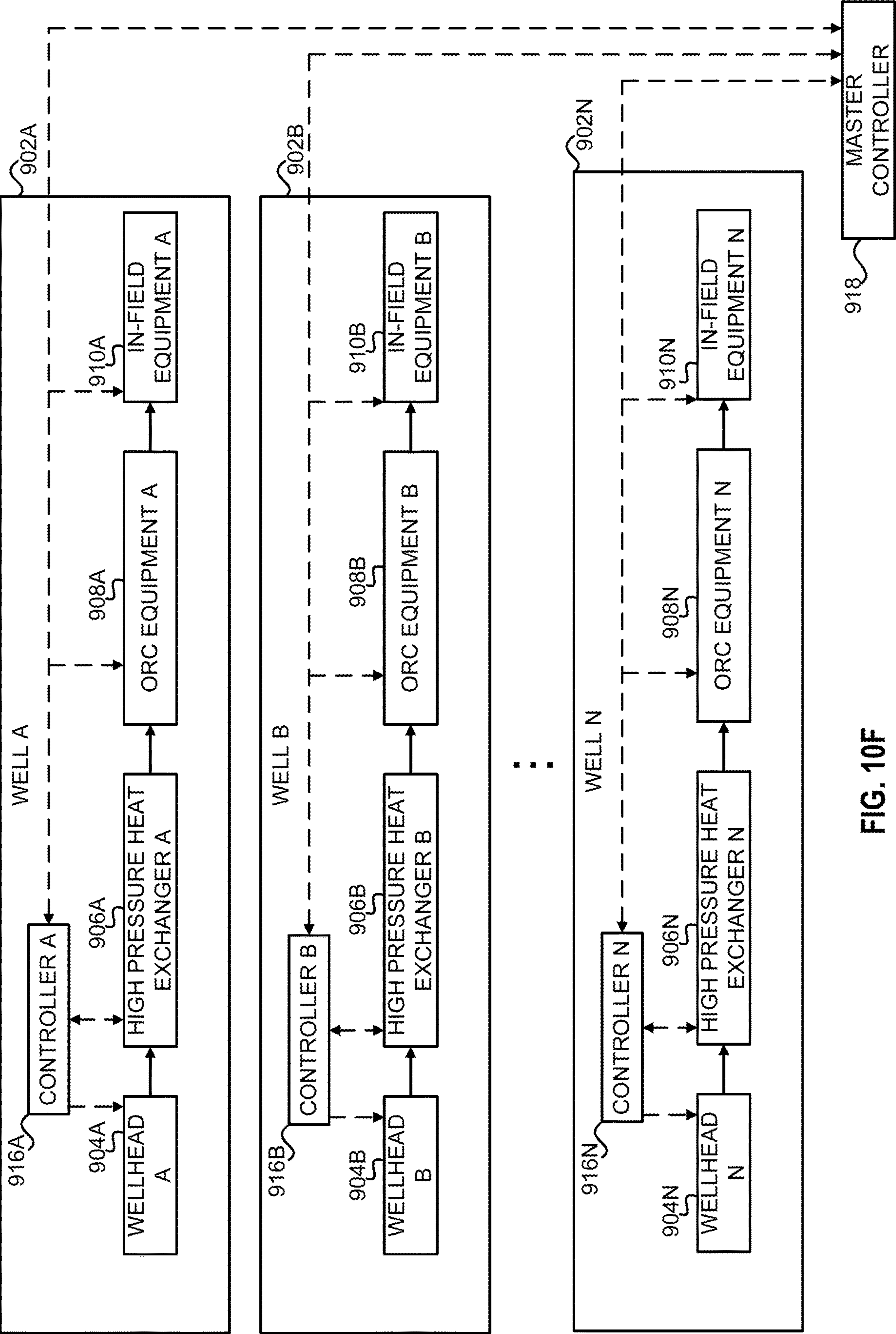

FIG. 10E



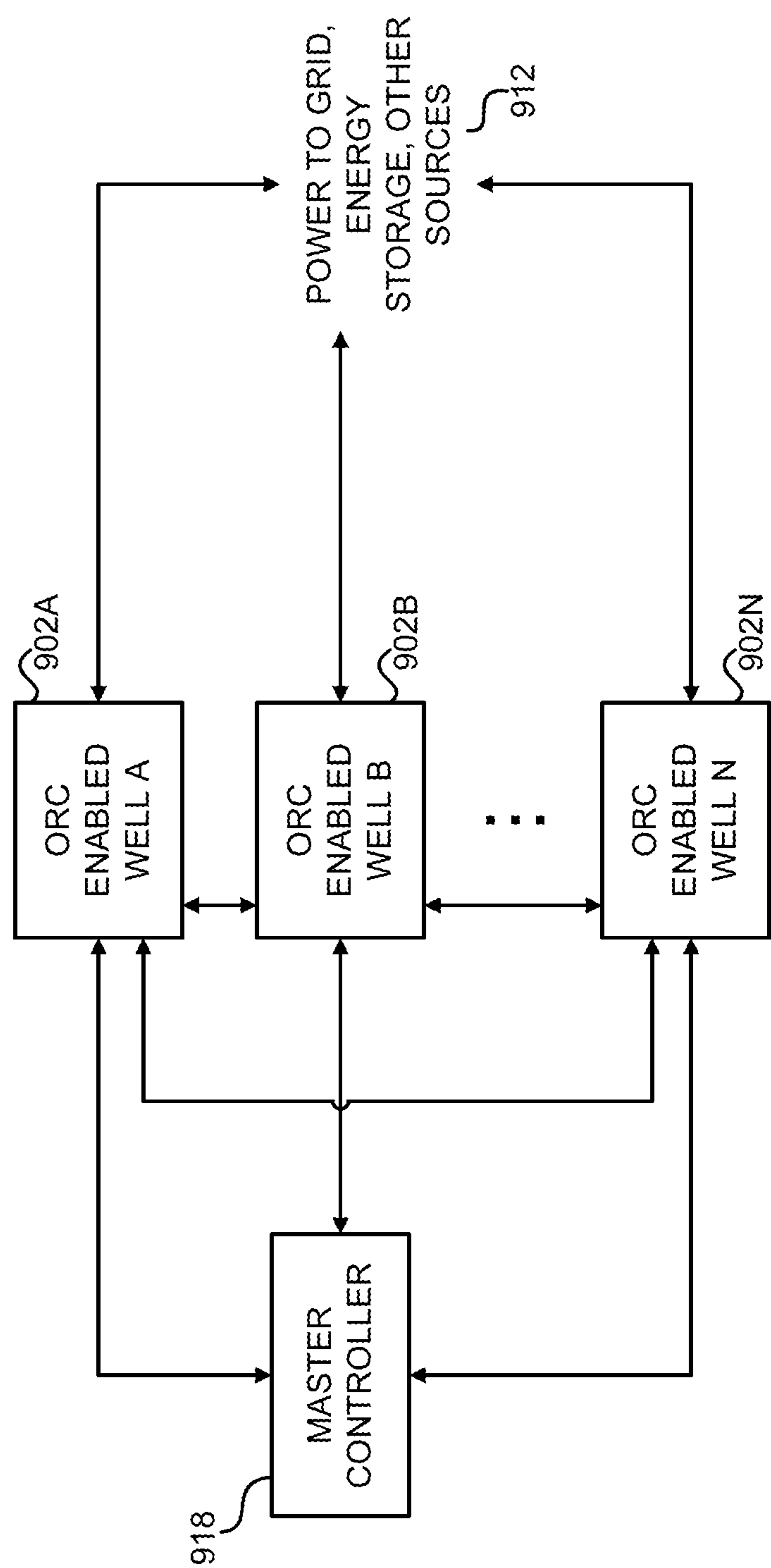

FIG. 10G

1

SYSTEMS AND METHODS FOR GENERATION OF ELECTRICAL POWER IN AN ORGANIC RANKINE CYCLE OPERATION

CROSS REFERENCE TO RELATED APPLICATIONS

This application is a continuation of U.S. Non-Provisional application Ser. No. 17/810,390, filed Jul. 1, 2022, titled “SYSTEMS AND METHODS FOR GENERATION OF ELECTRICAL POWER IN AN ORGANIC RANKINE CYCLE OPERATION,” which is a continuation of U.S. Non-Provisional application Ser. No. 17/670,827, filed Feb. 14, 2022, titled “SYSTEMS AND METHODS FOR GENERATION OF ELECTRICAL POWER IN AN ORGANIC RANKINE CYCLE OPERATION,” now U.S. Pat. No. 11,421,663, issued Aug. 23, 2022, which is a continuation-in-part of U.S. Non-Provisional application Ser. No. 17/305,296, filed Jul. 2, 2021, titled “CONTROLLER FOR CONTROLLING GENERATION OF GEOTHERMAL POWER IN AN ORGANIC RANKINE CYCLE OPERATION DURING HYDROCARBON PRODUCTION,” now U.S. Pat. No. 11,255,315, issued Feb. 22, 2022, which claims priority to and the benefit of U.S. Provisional Application No. 63/200,908, filed Apr. 2, 2021, titled “SYSTEMS AND METHODS FOR GENERATING GEOTHERMAL POWER DURING HYDROCARBON PRODUCTION,” the disclosures of which are incorporated herein by reference in their entirety.

FIELD OF DISCLOSURE

Embodiments of this disclosure relate to generating electrical power during hydrocarbon production, and more particularly, to systems and methods for generating and controllers for controlling generation of electrical power in an organic Rankine cycle (ORC) operation in the vicinity of a wellhead during hydrocarbon production to thereby supply electrical power to one or more of in-field operational equipment, a grid power structure, and an energy storage device.

BACKGROUND

Typically, geothermal generators include a working fluid loop that flows to varying depths underground, such that underground heat causes the working fluid in the loop to change phases from a liquid to a vapor. The vaporous working fluid may then flow to a gas expander, causing the gas expander to rotate. The rotation of the gas expander may cause a generator to generate electrical power. The vaporous working fluid may then flow to a condenser or heat sink. The condenser or heat sink may cool the working fluid, causing the working fluid to change phase from the vapor to the liquid. The working fluid may circulate through the loop in such a continuous manner, thus the geothermal generator may generate electrical power.

Heat exchangers within geothermal generators are not built to withstand high pressures. Typically, the working fluid does not flow through the loop under high pressure. Further, rather than including heat exchangers, typically, geothermal generators utilize geothermal heat from varying depths underground, the heat being transferred to the working fluid. For example, a geothermal generator may simply include a conduit or pipe buried deep underground. As working fluid flows through the conduit or pipe, the heat at

2

such depths causes the working fluid to change to a vapor and the vapor may flow up to the gas expander. As the vapor is cooled, the vapor flows back underground, the cycle repeating. While old or non-producing wells have been utilized for geothermal power generation, no such solution is known to exist for generating geothermal power at a well during hydrocarbon production.

Accordingly, Applicants have recognized a need for systems and methods to generate geothermal power in an organic Rankine cycle (ORC) operation in the vicinity of a wellhead during hydrocarbon production to thereby supply electrical power to one or more of in-field operational equipment, a grid power structure, and an energy storage device. The present disclosure is directed to embodiments of such systems and methods.

SUMMARY

The present disclosure is generally directed to systems and methods for generating and controlling generation of geothermal power in an organic Rankine cycle (ORC) operation to thereby supply electrical power to an air cooler and/or one or more of in-field operational equipment, a grid power structure, and an energy storage device. Such operations may occur in the vicinity of a wellhead during hydrocarbon production or in the vicinity of another production site or facility where heated fluid is produced or processed. The wellhead may produce a wellhead fluid. The wellhead fluid, as it exits the wellhead, may be under high-pressure and at a high temperature. As noted, another production site or facility may produce heated, high-pressure fluid. The fluid's (e.g., wellhead fluid or other fluid) temperature may be determined, as well as the pressure, and based on such determinations, one or more heat exchanger valves may be actuated to partially open or completely open, thereby diverting a portion or all of the flow of fluid to the heat exchanger. The heat exchanger may be a high-pressure heat exchanger configured to withstand the high-pressure of the fluid from a source. The heat exchanger may indirectly transfer heat from the flow of the fluid to the flow of a working fluid. As heat is transferred from the flow of the fluid to the flow of a working fluid, such a heat transfer may cause the working fluid to change phases from a liquid to a vapor. The vaporous working fluid may then flow through an ORC unit to cause a generator to generate electrical power via rotation of a gas expander of the ORC unit. Such an operation may be defined as or may be an ORC operation or process. The ORC unit may be an off-the-shelf unit, while the high-pressure heat exchanger may be a stand-alone component or device. In another embodiment, the ORC unit may be a high-pressure ORC unit and may include the high-pressure heat exchanger apparatus.

Accordingly, an embodiment of the disclosure is directed to a method for generating geothermal power in the vicinity of a wellhead during hydrocarbon production to thereby supply electrical power. The method may include prior to hydrocarbon production, opening, to at least a partially opened position, one or more heat exchanger valves positioned between one or more heat exchangers and a wellhead fluid flow line. The method may include, during hydrocarbon production at a wellhead, determining, based on feedback from one or more temperature sensors, a temperature of an organic working fluid in a working fluid flow line, the temperature of the organic working fluid based on heat transfer from a flow of wellhead fluid from the wellhead to the organic working fluid. The method may also include, in response to a determination that the temperature of the

3

organic working fluid is greater than or equal to a vaporous phase change threshold of an organic working fluid, maintaining the at least partially open position of the one or more heat exchanger valves to allow continuous diversion of the flow of the wellhead fluid to one or more heat exchangers to facilitate transfer of heat from the flow of the wellhead fluid to the organic working fluid through the one or more heat exchangers. The heat or heated working fluid may cause an organic Rankine cycle (ORC) unit to generate electrical power. The electrical power or a portion of the electrical power may be supplied to an air cooler. The air cooler may be defined as in-field equipment. Remaining portions of the generated electrical power may be provided to one or more of other in-field operational equipment, a grid power structure, and an energy storage device.

In an embodiment, the temperature of the organic working fluid may be determined continuously or at one or more time intervals. The method may further include, in response to a determination that the temperature of the organic working fluid at each of a specified number of the one or more time intervals is less than the vaporous phase change threshold: opening a wellhead fluid valve; and closing the one or more heat exchanger valves. The method may also include, in response to the opening of the wellhead fluid valve and closing of the one or more heat exchanger valves, determining a temperature of the flow of the wellhead fluid. The method may include, in response to a determination that the temperature of the flow of the wellhead fluid is greater than or equal to the vaporous phase change temperature: opening the one or more heat exchanger valves, and closing the wellhead fluid valve.

The method may also include determining a flow rate and a pressure of the flow of the wellhead fluid from the wellhead. The method may include determining a flow rate and a pressure of the flow of the wellhead fluid from the one or more heat exchangers. The method may also include adjusting the one or more heat exchanger valves and wellhead fluid valve to meet a production threshold, based on flow rate and pressure of the flow of the wellhead fluid from the wellhead and from the one or more heat exchangers.

In an embodiment, the method may include, in response to a determination that the wellhead is producing wellhead fluid, determining whether the one or more heat exchanger valves are open. The method may include, in response to a determination that the one or more heat exchanger valves are closed: adjustingly opening one or more heat exchanger valves; and adjustingly closing the wellhead fluid valve to a selected, at least partially closed position to allow sufficient flow to prevent hydrocarbon production impact.

Another embodiment of the disclosure is directed to a method for generating geothermal power in the vicinity of a wellhead during hydrocarbon production to thereby supply electrical power. The method may include during hydrocarbon production at a wellhead, determining, based on feedback from one or more temperature sensors, a temperature of a flow of wellhead fluid from the wellhead. The method may include, in response to a determination that the temperature is above vaporous phase change threshold of an organic working fluid, opening one or more heat exchanger valves, positioned between one or more heat exchangers and a wellhead fluid flow line, to allow continuous diversion of the flow of the wellhead fluid to one or more heat exchangers to facilitate transfer of heat from the flow of the wellhead fluid to the organic working fluid through the one or more heat exchangers to thereby generate heated organic working fluid. The heated organic working fluid may cause generation of electrical power in an ORC unit. A portion of the

4

electrical power may be supplied to an air cooler. The air cooler may further reduce the temperature of the wellhead fluid. Remaining portions of the generated electrical power may be provided to one or more of other in-field operational equipment, a grid power structure, and an energy storage device. The air cooler may be one of a fixed speed air cooler or a variable speed air cooler. The portion of electrical power supplied to the air cooler may be based on one or more of whether the air cooler is fixed speed or variable, a temperature of the flow of wellhead fluid from the one or more heat exchangers, or ambient temperature at the wellhead.

Another embodiment of the disclosure is directed to a system for generating geothermal power in the vicinity of a wellhead during hydrocarbon production. The system may include a first temperature sensor to provide a first temperature. the first temperature may be defined by a temperature of wellhead fluid flowing from one or more wellheads. The system may include a heat exchange valve to divert flow of wellhead fluid from the one or more wellheads based on the first temperature. The system may include a high-pressure heat exchanger including a first fluid path to accept and output the flow of wellhead fluid from the heat exchange valve and a second fluid path to accept and output the flow of a working fluid. The high-pressure heat exchanger may indirectly transfer heat from the flow of wellhead fluid to the flow of the working fluid to thereby generate a heated working fluid. The system may include an ORC unit connected to the second fluid path of the high-pressure heat exchanger to thereby cause the heated working fluid to flow to the ORC unit. The heated working fluid may cause the ORC unit to generate electrical power. The system may include an air cooler. The air cooler may include a third fluid path connected to the first fluid path of the high-pressure heat exchanger to allow wellhead fluid to flow therethrough. The air cooler may further include one or more fans to move air over the third fluid path to cause the wellhead fluid therein to cool. The air cooler may receive at least a portion of the electrical power from the ORC unit. In an embodiment, the first fluid path of the high-pressure heat exchanger and the third fluid path of the air cooler may be configured to withstand corrosion caused by the wellhead fluid.

Still other aspects and advantages of these embodiments and other embodiments, are discussed in detail herein. Moreover, it is to be understood that both the foregoing information and the following detailed description provide merely illustrative examples of various aspects and embodiments, and are intended to provide an overview or framework for understanding the nature and character of the claimed aspects and embodiments. Accordingly, these and other objects, along with advantages and features of the present invention herein disclosed, will become apparent through reference to the following description and the accompanying drawings. Furthermore, it is to be understood that the features of the various embodiments described herein are not mutually exclusive and may exist in various combinations and permutations.

BRIEF DESCRIPTION OF DRAWINGS

These and other features, aspects, and advantages of the disclosure will become better understood with regard to the following descriptions, claims, and accompanying drawings. It is to be noted, however, that the drawings illustrate only several embodiments of the disclosure and, therefore, are not to be considered limiting of the scope of the disclosure.

5

FIG. 1A, FIG. 1B, FIG. 1C are schematic top-down perspectives of novel implementations of a geothermal power generation enabled well, according to one or more embodiment of the disclosure.

FIG. 2A, FIG. 2B, FIG. 2C, FIG. 2D, FIG. 2E, FIG. 2F, FIG. 2G, and FIG. 2H are block diagrams illustrating novel implementations of a geothermal power generation enabled well to provide electrical power to one or more of in-field equipment, equipment at other wells, energy storage devices, and the grid power structure, according to one or more embodiment of the disclosure.

FIG. 3A and FIG. 3B are block diagrams illustrating other novel implementations of a geothermal power generation enabled well to provide electrical power to one or more of in-field equipment, equipment at other wells, energy storage devices, and the grid power structure, according to one or more embodiment of the disclosure.

FIG. 4A, FIG. 4B, FIG. 4C, FIG. 4D, and FIG. 4E are block diagrams illustrating novel implementations of an organic Rankine cycle (ORC) unit receiving warm and/or hot fluid from one or more heat exchangers via a supply manifold and a return manifold, according to one or more embodiments of the disclosure.

FIG. 5A, FIG. 5B, and FIG. 5C are simplified diagrams illustrating a control system for managing geothermal power production at a well, according to one or more embodiment of the disclosure.

FIG. 6 is a flow diagram of geothermal power generation in which, when a wellhead fluid is at or above a vaporous phase change temperature, heat exchanger valves may be opened to allow wellhead fluid to flow therethrough, thereby facilitating heating of a working fluid for use in an organic Rankine cycle (ORC) unit, according to one or more embodiment of the disclosure.

FIG. 7 is another flow diagram of geothermal power generation in which, when a wellhead fluid is at or above a vaporous phase change temperature, heat exchanger valves may be opened to allow wellhead fluid to flow therethrough, thereby facilitating heating of a working fluid for use in a ORC unit, according to one or more embodiment of the disclosure.

FIG. 8A is a flow diagram of geothermal power generation in which, when an ORC fluid is at or above a vaporous phase change temperature, heat exchanger valves may remain open to allow wellhead fluid to flow therethrough, thereby facilitating heating of a working fluid for use in an ORC unit, according to one or more embodiment of the disclosure.

FIG. 8B is another flow diagram of geothermal power generation in which, when an ORC fluid is at or above a vaporous phase change temperature, heat exchanger valves may remain open to allow wellhead fluid to flow therethrough, thereby facilitating heating of a working fluid for use in an ORC unit, according to one or more embodiment of the disclosure.

FIG. 9 is a flow diagram of geothermal power generation in which a working fluid flow is determined based on a preselected electrical power output threshold, according to one or more embodiment of the disclosure.

FIG. 10A, FIG. 10B, FIG. 10C, FIG. 10D, FIG. 10E, FIG. 10F, and FIG. 10G are block diagrams illustrating novel implementations of one or more geothermal power generation enabled wells to provide electrical power to one or more of in-field equipment, equipment at one of the other wells,

6

energy storage devices, and the grid power structure, according to one or more embodiment of the disclosure.

DETAILED DESCRIPTION

So that the manner in which the features and advantages of the embodiments of the systems and methods disclosed herein, as well as others that will become apparent, may be understood in more detail, a more particular description of embodiments of systems and methods briefly summarized above may be had by reference to the following detailed description of embodiments thereof, in which one or more are further illustrated in the appended drawings, which form a part of this specification. It is to be noted, however, that the drawings illustrate only various embodiments of the systems and methods disclosed herein and are therefore not to be considered limiting of the scope of the systems and methods disclosed herein as it may include other effective embodiments as well.

The present disclosure is directed to systems and methods for generating geothermal power in an organic Rankine cycle (ORC) operation in the vicinity of a wellhead during hydrocarbon production to thereby supply electrical power to one or more of in-field equipment or operational equipment (e.g., compressors, air coolers, etc.), a grid power structure, other equipment, and an energy storage device. Wellhead fluids flowing from a wellhead at a well are typically under high-pressure. In-field equipment at the well is not rated for such high pressures. Prior to further processing or transport, the pressure of the flow of the wellhead fluid may be reduced, e.g., from 15,000 PSI to 200 PSI, from 10,000 PSI to 200 PSI, from 2,000 PSI to 200 PSI, or any other range from 20,000 PSI to 100 PSI, based on the pressure rating of the in-field equipment at the well. As the wellhead fluid flows from the wellhead, the temperature of the flow of the wellhead fluid may be at a high temperature, at least partially due to the high pressure of the flow of the wellhead fluid. As the pressure is reduced, the wellhead fluid temperature may also be reduced, as result of the pressure drop. Typically, the heat of the flow of wellhead fluid from the wellhead is not utilized and may be considered heat waste.

Geothermal power generators typically use a looping pipe or pipeline buried at depths with sufficient temperature to allow a working fluid to change phase from liquid to vapor. As the working fluid changes phase from a liquid to a vaporous state, the vaporous state working fluid may flow up the pipe or pipeline to a gas expander. The vaporous state working fluid may flow through and cause the gas expander to rotate. The rotation of the gas expander may cause a generator to generate electrical power, as will be described below. The vaporous state working fluid may flow through the gas expander to a heat sink, condenser, or other cooling apparatus. The heat sink, condenser, or other cooling apparatus may cool the working fluid thereby causing the working fluid to change phases from a vapor to a liquid. Heat exchangers of typical geothermal generators are not rated for high-pressure operations and usually geothermal generators obtain heat from varying underground depths.

In the present disclosure, a high-pressure heat exchanger may be placed or disposed at the well and/or in the vicinity of one or more wellheads. The high-pressure heat exchanger may be connected to the wellhead and may accept a high temperature or heated flow of wellhead fluid. A working fluid may flow through the heat exchanger. As the wellhead fluid and working fluid flows through the high-pressure heat exchanger, the high-pressure heat exchanger may facilitate

transfer of heat from the wellhead fluid to the working fluid. A heat exchanger may include two fluidic paths, one for a heated fluid and another for a cool fluid. The fluidic paths may be in close proximity, allowing heat to transfer from the heated fluid to the cool fluid. The fluidic paths may be loops, coils, densely packed piping, tubes, chambers, some other type of path to allow for fluid to flow therethrough, and/or a combination thereof, as will be understood by those skilled in the art. As fluids flow through the heat exchanger, the cool liquid's temperature may increase, while the heated liquid's temperature may decrease.

Additionally, a geothermal generator unit or ORC unit may be disposed, positioned, or placed at the wellhead. The geothermal generator unit or ORC unit may directly connect to the high-pressure heat exchanger, include the high-pressure heat exchanger, or may connect to the high-pressure heat exchanger via an intermediary heat exchanger. As the hot wellhead fluid heats the working fluid, either via direct connection or through an intermediary heat exchanger, the working fluid may change phases from a liquid to a vapor. In such examples, the working fluid utilized may be chosen based on a low boiling point and/or high condensing point. The vaporous state working fluid may flow through the geothermal generator unit or ORC unit to a generator, e.g., a gas expander and generator. The vaporous state working fluid may then flow to a condenser or heat sink, thereby changing state from the vapor to the liquid. Finally, the liquid may be pumped back to the high-pressure heat exchanger. Such a cycle, process, or operation may be considered a Rankine cycle or ORC. Such operations may generate electrical power. The electrical power may be utilized to power in-field equipment, stored in battery banks or other energy storage devices, and/or transferred to the grid or other wellsites, among other purposes.

Such systems may include various components, devices, or apparatuses, such as temperature sensors, pressure sensors or transducers, flow meters, control valves, smart valves, valves actuated via control signal, controllers, a master or supervisory controller, other computing devices, computing systems, user interfaces, in-field equipment, and/or other equipment. The controller may monitor and adjust various aspects of the system to ensure that hydrocarbon production continues at a specified rate, that downtime is limited or negligible, and that electrical power is generated efficiently, optimally, economically, and/or to meet or exceed a preselected electrical power output threshold.

FIGS. 1A through 1C are schematic top-down perspectives of novel implementations of a geothermal power generation enabled well, according to one or more embodiment of the disclosure. As illustrated in FIG. 1A, a well **100** may include various components or equipment, also referred to as in-field equipment. Such in-field equipment may include fracturing equipment, air coolers, field compressors, pump stations, artificial lift equipment, drilling rigs, data vans, and/or any other equipment utilized or used at a well **100**. For example, the well **100** may include one or more pumpjacks **108**, one or more wellhead compressors **110**, various other pumps, various valves, and/or other equipment that may use electrical power or other type of power to operate. To generate power from otherwise wasted heat, the well **100** may additionally include a high-pressure heat exchanger **104**, one or more geothermal generators, one or more ORC units **106**, a high-pressure geothermal generator, a high-pressure ORC unit, and/or some combination thereof. As wellhead fluid flows from one of the one or more wellheads **102**, a portion of the flow of wellhead fluid or all of the flow of wellhead fluid may flow through the high-

pressure heat exchanger **104**, high-pressure geothermal generator, a high-pressure ORC unit, or some combination thereof. As the hot and high-pressure wellhead fluid flows through, for example, the high-pressure heat exchanger **104**, the high-pressure heat exchanger **104** may facilitate a transfer of heat from the wellhead fluid to a working fluid flowing through the high-pressure heat exchanger **104**. In other words, the wellhead fluid may heat the working fluid. Such a heat transfer may cause the working fluid to change phases from a liquid to a vapor. The vaporous state working fluid may flow from the high-pressure heat exchanger to the one or more ORC units **106**. The one or more ORC units **106** may then generate power using the vaporous state working fluid. The electrical power may be transferred to the in-field equipment at the well **100**, to an energy storage device (e.g., if excess power is available), to equipment at other wells, to the grid or grid power structure (e.g., via a transformer **116** through power lines **118**), or some combination thereof.

The wellhead fluid flow may include a gas, a hot gas, or may be comprised of a portion of gas. In such embodiments, the gas, prior to further use or processing, may be cooled to a specified or selected temperature. In a further embodiment, the gas may be cooled to the lowest potential temperature prior to further use, transfer, processing. Further, to achieve low temperatures, wellsites may include air coolers **124** (e.g., a type of heat exchanger), as illustrated in FIG. 1B. While a particular air cooler **124** is shown, it will be understood that other types of heat exchangers may be utilized. Such air coolers **124** may utilize an amount of electrical power, particularly to power fans included in the air cooler **124**. To increase efficiency and reduce operational costs, the electrical power generated at a well **100** may be utilized by the air coolers **124**.

For example, the gas produced at a well **100** may be in excess of about 80, about 100, about 120, or even higher than 120 degrees Celsius. After the gas passes through the high-pressure heat exchanger **104**, the gas may be cooled to a temperature lower than the temperature of the gas exiting the wellhead **102**. Further cooling may be enabled via the use of another heat exchanger and ORC unit or may be cooled further using the air cooler **124**. The air cooler **124** may cool the gas even further, to a temperature below about 49 degrees Celsius, based on a specified or selected temperature.

In an embodiment, the air cooler may be variable or fixed. A variable air cooler may adjust fan speed based on temperature of the gas entering the air cooler and the specified or selected temperature (e.g., the temperature at which a user desires the gas to be cooled to). A fixed air cooler may maintain a constant fan speed. The variable air cooler may utilize varying amounts of electrical power based on the speed of the fans, while the fixed air cooler may utilize a constant amount of electrical power. In both embodiments, the air cooler **124** may be powered by the ORC units **106**, the battery bank **122**, and/or via the grid or other generator. In an embodiment, a variable air cooler's speed may be adjusted based on the temperature of the gas exiting the heat exchanger, thus adjusting the amount of electrical power utilized. Therefore, rather than cooling based on the temperature from the wellhead **102**, the gas may be cooled further based on temperature from the heat exchanger, thus saving electrical power.

In an embodiment, the electrical power generated may be in excess of what is used at the well **100** or by the air cooler **124**. As such, the excess electrical power may be stored in a battery bank **122** or other energy storage device. The battery bank **122** may be housed within a trailer or other

housing. The battery bank may be located on a truck or positioned on-site, for example on a skid. The electrical power stored in the battery bank **122** may be utilized to power the air coolers **124** or other in-field equipment, when the ORC units **106** are not producing sufficient power for the air coolers **124** or other in-field equipment.

As illustrated in FIG. 1C, one or more wells **100A**, **100B**, **100C** may be nearby or in close proximity to each of the other one or more wells **100A**, **100B**, **100C**. Further, each of the one or more wells **100A**, **100B**, **100C** may utilize different amounts of electrical power, in addition to generating different amounts of electrical power. As such, one well (e.g., well **100A**, well **100B**, and/or well **100C**) of the one or more wells **100A**, **100B**, **100C** may generate a surplus of electrical power or utilize electrical power from other sources. In an example, a controller may determine if a well (e.g., well **100A**, well **100B**, and/or well **100C**) of the one or more wells **100A**, **100B**, **100C** generates a surplus. If a surplus is generated, the controller may determine which, if any, of the other one or more wells **100A**, **100B**, **100C** may have a deficit of electrical power. The controller may then transmit signals to equipment at the one or more wells **100A**, **100B**, **100C** to enable electrical power transfer between the one or more wells **100A**, **100B**, **100C** with excess and deficits, e.g., a well with a deficit may receive electrical power from a well with a surplus (see **120**). In another example, the one or more wells **100A**, **100B**, **100C** may include energy storage devices e.g., batteries, battery banks, or other solutions to store energy for short or long term time periods. The energy storage devices may be placed, disposed, or installed at one or more of the one or more wells **100A**, **100B**, **100C** or at points in between the one or more wells **100A**, **100B**, **100C**. As surplus electrical power is generated, that surplus electrical power may be transmitted and stored in the energy storage devices. The energy storage devices may be accessible by the in-field equipment (e.g., air coolers **124**, compressors, etc.) of each of the one or more wells **100**.

As illustrated in FIGS. 1A through 1C, the one or more wells **100A**, **100B**, **100C** may include a high-pressure heat exchanger **104** and ORC units **106**. In an example, the ORC units **106** may be modular and/or mobile. The ORC units **106** may be mounted to a vehicle, such as a truck or other vehicle type, or skid and transported to the well **100**. Further, the high-pressure heat exchanger **104** may be modular and/or mobile. The high-pressure heat exchanger **104** may be mounted to a vehicle and/or skid. Upon arrival at one of the one or more wells **100A**, **100B**, **100C**, the high-pressure heat exchanger **104** may be removed from the vehicle or the vehicle may be left on-site or at least while the one or more wells **100A**, **100B**, **100C** are producing hydrocarbons. In an example, during hydrocarbon production, operation of the high-pressure heat exchanger **104** and ORC unit **106** may occur. After hydrocarbon production has ceased, none, some, or all of the equipment may be removed from the well **100**. For example, the well **100** may be re-used for generating geothermal energy via a different method. In such examples the ORC units **106** and high-pressure heat exchanger **104** may remain on-site.

In another embodiment, rather than utilizing wellhead fluid from a well **100**, another heated fluid may be utilized. For example, various production fluids at a refinery may be utilized in the high-pressure heat exchanger **104** and/or ORC unit **106**. In another example, various heated fluids at an ethanol plant or facility or a renewable diesel or bio-diesel plant or facility may be utilized. For example, at an ethanol plant or facility a mixture of sugar and/or starch and water

is typically heated then cooled to a specified temperature prior to fermentation. In such an example, the high-pressure heat exchanger **104** may be utilized to transfer heat from the heated mixture to the working fluid, thus cooling the heated mixture to a specified temperature. As will be understood by a person skilled in the art, any heated and/or high pressure fluid that is cooled prior to further use or processing may be utilized in the systems and methods described herein.

FIG. 2A, FIG. 2B, FIG. 2C, FIG. 2D, FIG. 2E, FIG. 2F, FIG. 2G, and FIG. 2H are block diagrams illustrating novel implementations of a geothermal power generation enabled well to provide electrical power to one or more of in-field equipment, equipment at other wells, energy storage devices, and the grid power structure, according to one or more embodiment of the disclosure. As illustrated in the FIGS. 2A through 2H, different embodiments may be utilized for geothermal power generation at the surface of a well during hydrocarbon production. As illustrated in FIG. 2A, a well **200** may include a wellhead **202**. The wellhead **202** may produce a stream or flow of wellhead fluid. The wellhead fluid may flow from a first pipe **215**. The first pipe **215** may include, at various positions along the length of the pipe **215**, sensors, meters, transducers, and/or other devices to determine the characteristics of the wellhead fluid flowing through pipe **215**. Further, sensors, meters, transducers and/or other devices may be included at various positions within the high-pressure heat exchanger **250** and/or ORC unit **203** to determine the characteristics of the working fluid or ORC fluid flowing through the high-pressure heat exchanger **250** and/or ORC unit **203**. Based on the determined characteristics of the wellhead fluid, working fluid, and/or ORC fluid and/or characteristics of other aspects of the well **200**, e.g., temperature, pressure, flow, power demand and/or power storage or transmission options and/or other factors, a first heat exchanger valve **208** connected to the first pipe **215** may be opened, e.g., partially opened or fully opened.

Further, when the first heat exchanger valve **208** is opened, a second heat exchanger valve **222** connected to a second pipe **217** may be opened, e.g., partially opened or fully opened. The second heat exchanger valve **222** may allow the flow of wellhead fluid to exit the high-pressure heat exchanger **250**. Based on the opening of the first heat exchanger valve **208** and second heat exchanger valve **222**, a first wellhead fluid valve **210** may be adjusted. Such adjustment may occur to ensure that the production of the wellhead **202** or the production of wellhead fluid from the wellhead **202** may not be impeded or slowed based on a diversion of the flow of the wellhead fluid to the high-pressure heat exchanger **250**. Downstream of the first wellhead fluid valve **210**, but prior to where the diverted portion of the flow of wellhead fluid is reintroduced to the primary or bypass wellhead fluid flow, a pressure sensor **212** may be disposed, e.g., the pressure sensor **212** may be disposed along pipe **217**. In another example, rather than a pressure sensor **212**, a flow meter may be disposed along pipe **217**, e.g., a wellhead fluid flow meter and/or a downstream flow meter. The wellhead fluid flow meter may measure the flow rate of a fluid exiting the wellhead **202**. A downstream flow meter may measure the flow rate of the wellhead fluid at a point downstream of the first wellhead fluid valve **210**. Such a pressure sensor **212** or flow meter may be utilized to determine whether the flow of wellhead fluid is at a pressure or flow that does not impede hydrocarbon production. In an example, where the flow is impeded to a degree that the production of hydrocarbons may be inhibited, the first wellhead fluid valve **210** may be opened further, if the first wellhead fluid valve **210** is not already fully opened. If the

11

first wellhead fluid valve **210** is fully opened, the first heat exchanger valve's **208** and second heat exchanger valve's **222** percent open may be adjusted. Other factors may be taken into account for such determinations, such as the pressure or flow from the high-pressure heat exchanger **250**, the pressure or flow at the point of a choke valve located further downstream along the second pipe **217**, a pressure rating for downstream equipment, and/or the temperature of the wellhead fluid within the high-pressure heat exchanger **250**. Once the flow of wellhead fluid passes through the first wellhead fluid valve **210** and/or the second heat exchanger valve **222**, the wellhead fluid may flow to in-field equipment **270** (e.g., an air cooler **297** as illustrated in FIG. 2B, compressors, pumps, etc.) for further processing or transport.

Each of the valves described herein, e.g., first heat exchanger valve **208**, second heat exchanger valve **222**, first wellhead fluid valve **210**, and other valves illustrated in the FIG. 2B through FIG. 9G, may be control valves, electrically actuated valves, pneumatic valves, or other valves suitable to receive signals and open and close under, potentially, high pressure. The valves may receive signals from a controller or other source and the signals may cause the valves to move to a partially or fully opened or closed position. The signal may indicate the position that the valve may be adjusted to, e.g., a position halfway open, a position a third of the way open, a position a particular degree open, or completely open, such positions to be understood as non-limiting examples. In such examples, as the valve receives the signal indicative of a position to adjust to, the valve may begin turning to the indicated position. Such an operation may take time, depending on the valve used. To ensure proper operation and prevent damage (e.g., damage to the high-pressure heat exchanger **250**, such as when pressure of the wellhead fluid exceeds a pressure rating of the high-pressure heat exchanger **250**), the valve may be configured to close in a specified period of time while high-pressure fluid flows therethrough. Such a configuration may be based on a torque value of the valve, e.g., a valve with a higher torque value may close faster than that of a control valve with a lower torque value. Such a specified period of time may be 5 seconds to 10 seconds, 5 seconds to 15 seconds, 5 seconds to 20 seconds, 10 seconds to 15 seconds, 10 seconds to 20 seconds, or 15 seconds to 20 seconds. For example, if a wellhead fluid flow exceeds a pressure of 15,000 PSI, the first heat exchanger valve **208** may close within 5 seconds of the pressure sensor **214** indicating the pressure exceeding 15,000 PSI. In other embodiments, the valves may either fully open or fully close, rather than open to positions in between. In yet other examples, the valves may be manually or physically opened by operators or technicians on-site.

As illustrated in FIG. 2A, pressure sensors **204**, **212**, **214**, **222**, **207** and/or temperature sensors **206**, **216**, **218**, **226**, **218** may be disposed at various points on or along different pipes, equipment, apparatuses, and/or devices at the well. Each sensor may provide information to adjust and/or control various aspects of the wellhead fluid flow. For example, pressure sensors **204**, **212** may provide pressure measurements to determine whether a flow of wellhead fluid is not impeded in relation to hydrocarbon production targets. Pressure sensors **214**, **220** may provide measurements to ensure that the flow of wellhead fluid through the high-pressure heat exchanger **250** is sufficient to facilitate heat transfer from the wellhead fluid to a working fluid in a ORC loop **221** and/or that the pressure within the high-pressure heat exchanger **250** does not exceed a pressure rating of the

12

high-pressure heat exchanger **250**. In another example, temperature sensor **206** may provide data to control flow of the wellhead fluid. For example, if the flow of wellhead fluid is at a temperature sufficient to cause the working fluid to exhibit a vaporous phase change, then the first heat exchanger valve **208** and second heat exchanger valve **222** may be opened. Further, temperature sensors **216**, **218**, **226**, **248** may provide measurements to ensure that the temperatures within the heat exchanger, of the flow of wellhead fluid, and of the flow of working fluid, are above the thresholds or within a range of thresholds, e.g., above a vaporous phase change threshold. For example, rather than or in addition to using temperature of the wellhead fluid as measured by temperature sensor **206**, the temperature of the working fluid as measured by temperature sensor **226** may be utilized to determine whether to maintain an open position of an already open first heat exchanger valve **208**. In such examples, the first heat exchanger valve **208** may initially be fully or partially open, e.g., prior to flow of the wellhead fluid.

In another embodiment, in addition to the first heat exchanger valve **208** and second heat exchanger valve **222**, the well **200** may include a first ORC unit valve **295** and a second ORC unit valve **296**. Such ORC unit valves **295**, **296** may be utilized to control flow of working fluid flowing into the ORC unit **203**. Further the ORC unit valves **295**, **296** may be utilized when more than one high-pressure heat exchanger **250** corresponding to one or more wellheads are connected to the ORC unit **203**. The ORC unit valves **295**, **296** may be utilized to optimize or to enable the ORC unit **203** to meet a preselected electrical power output threshold via the flow of working fluid from one or more high-pressure heat exchangers into the ORC unit **203**, as will be understood by a person skilled in the art. The flow of working fluid may be adjusted to ensure that the ORC unit **203** produces an amount of electrical power greater than or equal to a preselected electrical power output threshold, based on various factors or operating conditions (e.g., temperature of wellhead fluid flow, temperature of working fluid flow, electrical output **237** of the ORC unit **203**, electrical rating of the ORC unit **203**, flow and/or pressure of the wellhead fluid, and/or flow and/or pressure of the working fluid). In some examples, the ORC unit valves **295**, **296** may initially be fully open or at least partially open and as various factors or operating conditions are determined, then the ORC unit valves **295**, **296** for one or more heat exchangers may be adjusted to enable the ORC unit **203** to meet a preselected electrical power output threshold, as will be understood by a person skilled in the art. The preselected electrical power output threshold may be set by a user or may be a predefined value generated by a controller (e.g., controller **272**) based on various factors. The various factors may include an ORC unit electrical power rating or output rating or maximum potential temperature of the wellhead fluid and/or working fluid.

As shown, several pairs of sensors may be located adjacent to one another. In other examples, those positions, for example, the pressure sensor's **204** and the temperature sensor's **206** location, may be reversed. In yet another example, each one of the sensors may provide measurements for multiple aspects of the wellhead fluid, e.g., one sensor to provide a combination of flow, pressure, temperature, composition (e.g., amount of components in the wellhead fluid, such as water, hydrocarbons, other chemicals, proppant, etc.), density, or other aspect of the wellhead fluid or working fluid. Each sensor described above may be integrated in or within the pipes or conduits of each device

or component, clamped on or over pipes or conduits, and or disposed in other ways, as will be understood by those skilled in the art. Further, the determinations, adjustments, and/or other operations described above may occur or may be performed by or in a controller.

As noted, a high-pressure heat exchanger **250** may be disposed, placed, or installed at a well. The high-pressure heat exchanger **250** may be disposed nearby or at a distance from the wellhead **202**. The high-pressure heat exchanger **250** may be a modular and/or mobile apparatus. In such examples, the high-pressure heat exchanger **250** may be brought or moved to a well or site (e.g., via a vehicle, such as a truck), placed at the well or site during hydrocarbon production, and then moved to another well or site at the end of hydrocarbon production. The high-pressure heat exchanger **250** may be disposed on a skid, a trailer, a flatbed truck, inside a geothermal generator unit, or inside an ORC unit **203**. Once brought to a well or site, the high-pressure heat exchanger **250** may be secured to the surface at the well. The high-pressure heat exchanger **250** may be configured to withstand pressures in excess of about 5,000 PSI, about 10,000 PSI, about 15,000 PSI, and/or greater. In an example, the high-pressure heat exchanger **250** may be a high-pressure shell and tube heat exchanger, a spiral plate or coil heat exchanger, a heliflow heat exchanger, or other heat exchanger configured to withstand high pressures. In another example, portions of the high-pressure heat exchanger **250** may be configured to withstand high pressures. For example, if a shell and tube heat exchanger is utilized, the shell and/or tubes may be configured to withstand high pressures.

In another embodiment, at least one fluidic path of the high-pressure heat exchanger **250** may be coated or otherwise configured to reduce or prevent corrosion. In such examples, a wellhead fluid may be corrosive. To prevent damage to the high-pressure heat exchanger **250** over a period of time, the fluid path for the wellhead fluid may be configured to withstand such corrosion by including a permanent, semi-permanent, or temporary anti-corrosive coating, an injection point for anti-corrosive chemical additive injections, and/or some combination thereof. Further, at least one fluid path of the high-pressure heat exchanger **250** may be comprised of an anti-corrosive material, e.g., anti-corrosive metals or polymers. As noted, the wellhead fluid may flow into the high-pressure heat exchanger **250** at a high pressure. As the high-pressure heat exchanger **250** may operate at high pressure, the high-pressure heat exchange may include pressure relief valves to prevent failures if pressure within the high-pressure heat exchanger **250** were to exceed the pressure rating of the high-pressure heat exchanger **250**. Over time, wellhead fluid flowing through the high-pressure heat exchanger **250** may cause a buildup of deposits or scaling. To prevent scaling and/or other related issues, the high-pressure heat exchanger **250** may be injected with scaling inhibitors or other chemicals or may include vibration or radio frequency induction devices.

Once the high-pressure heat exchanger **250** facilitates heat transfer from the wellhead fluid to the working fluid, the working fluid may partially, substantially, or completely change phases from a liquid to a vapor, vaporous state, gas, or gaseous state. The vapor or gas may flow to the ORC unit **203** causing an expander to rotate. The rotation may cause a generator to generate electricity, as will be further described and as will be understood by those skilled in the art. The generated electricity may be provided as an electrical output **237**. The electricity generated may be provided to in-field equipment (e.g., such as an air cooler **297**, as

illustrated in FIG. 2B, to cool wellhead fluid, among other in-field equipment), energy storage devices, equipment at other wells, or to a grid power structure. The working fluid in the high-pressure heat exchanger may be a working fluid to carry heat. Further, the working fluid of the high-pressure heat exchanger **250** may or may not exhibit a vaporous phase change. The working fluid may carry heat to another heat exchanger **205** of the ORC unit **203**. As such, heat may be transferred from the wellhead fluid to the working fluid of the high-pressure heat exchanger **250** and heat may be transferred from the working fluid of the high-pressure heat exchanger **250** to the working fluid of the ORC unit **203**.

In an example, the working fluid may be a fluid with a low boiling point and/or high condensation point. In other words, a working fluid may boil at lower than typical temperatures, while condensing at higher than typical temperatures. The working fluid may be an organic working fluid. The working fluid may be one or more of pentafluoropropane, carbon dioxide, ammonia and water mixtures, tetrafluoroethane, isobutene, propane, pentane, perfluorocarbons, other hydrocarbons, a zeotropic mixture of pentafluoropentane and cyclopentane, other zeotropic mixtures, and/or other fluids or fluid mixtures. The working fluid's boiling point and condensation point may be different depending on the pressure within the ORC loop **221**, e.g., the higher the pressure, the higher the boiling point.

FIG. 2B illustrates an embodiment of the internal components of an ORC unit **203**. FIG. 2B further illustrates several of the same components, equipment, or devices as FIG. 2A illustrates. As such, the numbers used to label FIG. 2B may be the same as those used in 2A, as those number correspond to the same component. The ORC unit **203** as noted may be a modular or mobile unit. As power demand increases, additional ORC units **203** may be added, installed, disposed, or placed at the well. The ORC units **203** may stack, connect, or integrate with each other ORC unit. In an example, the ORC unit **203** may be a modular single-pass ORC unit.

An ORC unit **203** may include a heat exchanger **205** or heater. Connections to the heat exchanger **205** or heater may pass through the exterior of the ORC unit **203**. Thus, as an ORC unit **203** is brought or shipped to a well or other location, a user, technician, service person, or other person may connect pipes or hoses from a working fluid heat source (e.g., the high-pressure heat exchanger **250**) to the connections on the ORC unit **203**, allowing a heat source to facilitate phase change of a second working fluid in the ORC unit **203**. In such examples, the working fluid flowing through ORC loop **221** may include water or other organic fluid exhibiting a higher vaporous phase change threshold than the working fluid of the ORC unit **203**, to ensure proper heat transfer in heat exchanger **205**. Further, the heat exchanger **205** may not be a high-pressure heat exchanger. In such examples, the high-pressure heat exchanger **250** allows for utilization of waste heat from high-pressure wellhead fluids. In another embodiment and as will be described, a high-pressure heat exchanger **250** may be included in the ORC unit **203**.

In yet another embodiment, the high-pressure heat exchanger **250** may be considered an intermediary heat exchanger or another intermediary heat exchanger (e.g., intermediary heat exchanger **219**) may be disposed between the high-pressure heat exchanger **250** and the ORC unit **203** (as illustrated in FIG. 2C and described below). The working fluid flowing through the high-pressure heat exchanger **250** may be sufficient to heat another working fluid of the ORC unit **203**. The working fluid of such an intermediary heat

15

exchanger may not physically flow through any of the equipment in the ORC unit **203**, except for heat exchanger **205**, thereby transferring heat from the working fluid in ORC loop **221** to an ORC working fluid in a loop defined by the fluid path through the heat exchanger **205**, condenser **211**, expander **232**, working fluid reservoir **298**, and/or pump **244**.

The ORC unit **203** may further include pressure sensors **228**, **238**, **246** and temperature sensors **230**, **240** to determine whether sufficient, efficient, and/or optimal heat transfer is occurring in the heat exchanger **205**. A sensor or meter may further monitor electrical power produced via the expander **232** and generator **234**. Further, the ORC unit **203** may include a condenser or heat sink **211** to transfer heat from the second working fluid or working fluid of the ORC unit **203**. In other words, the condenser or heat sink **211** may cool the second working fluid or working fluid of the ORC unit **203** causing the second working fluid or working fluid of the ORC unit **203** to condense or change phases from vapor to liquid. The ORC unit **203** may also include a working fluid reservoir **298** to store an amount of working fluid, e.g., in a liquid state, to ensure continuous operation of the ORC unit **203**. The liquid state working fluid, whether from the working fluid reservoir **298** or directly from the condenser/heat sink **211**, may be pumped, via pump **244**, back to the heat exchanger **205**. Further, the pressure prior to and after pumping, e.g., as measured by the pressure sensors **238**, **246**, may be monitored to ensure that the working fluid remains at a ORC unit or working fluid loop pressure rating.

In an embodiment and depending on the type of wellhead fluid, the wellhead fluid flowing through the second pipe **217** or from the high-pressure heat exchanger **250** may be cooled further, for example, via an air cooler **297** or other type of heat exchanger. Such an air cooler **297**, in other examples, may be positioned further downstream or downstream of a choke valve (e.g., choke valve **252**), depending on the operating pressure range of the air cooler **297** or other heat exchanger. The air cooler **297** may be comprised of coiled or winding pipes and one or more fans. The interior of the pipes may be coated or configured to resist corrosion (e.g., potentially caused by the wellhead fluid). As the wellhead fluid flows through the pipes, the fans move or pull air around the pipes thereby transferring heat from the wellhead fluid to the air, thus cooling the wellhead fluid. In such embodiments, the fans included in the air cooler **297** may utilize electricity generated on site or from the grid, if available. To limit energy cost and emissions, the air cooler **297** may utilize power generated by the ORC unit **203**. The electrical output **237** or a portion of the electrical output **237** may be utilized by the air cooler **297**. The amount of electrical power used by the air cooler **297** may vary based on a number of factors, such as the temperature of the wellhead fluid entering the air cooler **297**, the ambient temperature of the site, the speed at which the fans are to operate, the desired final temperature of the wellhead fluid, or some combination thereof. Any remaining electrical power may be diverted to other in-field equipment, another site, the grid, to energy storage devices or batteries, and/or to other destinations as described herein.

As illustrated in FIG. 2C, the well may include an intermediary heat exchanger **219**. In such examples, an ORC unit **203** may not be configured for high-pressure heat exchange. As such, an intermediary heat exchanger **219** may be disposed nearby the high-pressure heat exchanger **250**, nearby the ORC unit **203**, or disposed at some other point in between to alleviate such issues. The intermediary heat exchanger **219** may include a working fluid, also referred to as an intermediary or intermediate working fluid, to flow

16

through the intermediary loop **223**. The intermediary fluid may include water, a water and glycol mixture, or other organic fluid exhibiting a higher vaporous phase change threshold than the working fluid of the ORC unit **203**. In an embodiment, the intermediary heat exchanger **219** may include sensors, meters, transducers and/or other devices at various positions throughout to determine characteristic of fluids flowing therein, similar to that of the high-pressure heat exchanger **250**.

As illustrated in FIG. 2D, rather than utilizing an ORC unit **203** that may not withstand high pressure, a high-pressure ORC unit or an ORC unit with integrated high-pressure heat exchanger **250** may be utilized for geothermal power generation. In such examples, the components, equipment, and devices may be similar to those described above. In another example, such a system, as illustrated in FIG. 2D, may include a heat sink **236** utilizing a cooled flow of wellhead fluid to cool the flow of working fluid. In such examples, as the flow of wellhead fluid passes through a choke valve **252**, the pressure of the flow of wellhead fluid may be reduced, e.g., for example, from about 15,000 PSI to about 1,500 PSI, from about 15,000 PSI to about 200 PSI, from about 15,000 PSI to about 100 PSI, about 15,000 PSI to about 50 PSI or lower, from about 10,000 PSI to about 200 PSI or lower, from about 5,000 PSI to about 200 PSI or lower, or from 15,000 PSI to lower than 200 PSI. In such examples, the temperature from a point prior to the choke valve **252** and after the choke valve **252**, e.g., a temperature differential, may be about 100 degrees Celsius, about 75 degrees Celsius, about 50 degrees Celsius, about 40 degrees Celsius, about 30 degrees Celsius, and lower. For example, the temperature of the wellhead fluid prior to the choke valve **252** may be about 50 degrees and higher, while, after passing through the choke valve **252**, the temperature, as measured by the temperature sensor **259**, may be about 30 degrees Celsius, about 25 degrees Celsius, about 20 degrees Celsius, to about 0 degrees Celsius.

The system may include, as noted, a temperature sensor **259** and pressure sensor **257** to determine the temperature of the wellhead fluid after the choke valve **252**. The system may include temperature sensor **240** to determine the temperature of the working fluid or ORC fluid exiting the heat sink **236** and temperature sensor **238** to determine the temperature of the working fluid or ORC fluid entering the heat sink **236**. The pressure and/or temperature of the wellhead fluid may be used to determine whether the heat sink **236** may be utilized based on pressure rating of the heat sink **236** and/or a liquid phase change threshold of the working fluid. In other words, if the flow of wellhead fluid is at a temperature sufficient to cool the working fluid and/or below a pressure rating of the heat sink **236**, the heat sink valve **254** may open to allow wellhead fluid to flow through the heat sink **236** to facilitate cooling of the working fluid. In another embodiment, the heat sink valve **254** may initially be fully or partially open. The temperature of the working fluid or ORC fluid may be measured as the fluid enters the heat sink **236** and exits the heat sink **236**. If the temperature differential indicates that there is no change or an increase in temperature, based on the temperature of the working fluid or ORC fluid entering the heat sink **236** and then leaving the heat sink **236**, then the heat sink valve **254** may be closed. Temperature sensors **238**, **240**, **256**, **262**, and pressure sensors **258**, **260** may be disposed within the heat sink **236** to ensure that the temperature of the wellhead fluid is suitable for cooling the working fluid and that the pressure of wellhead fluid does not exceed the pressure rating of the heat sink **236**.

17

FIG. 2D also illustrates two flow meters **277**, **279** disposed prior to the first wellhead fluid valve **210** and first heat exchanger valve **208**. Such flow meters may measure the flow of the wellhead fluid at the point where the meter is disposed. Utilizing flow measurements may allow for fine-tuning or adjustment of the open percentage or position of the valves included in the system. Such fine-tuning or adjustment may ensure that the production of hydrocarbons at the well is not impeded by the use of the high-pressure heat exchanger. Other flow meters may be disposed at various other points of the system, e.g., after the first wellhead fluid valve **210**, prior to or after the choke valve **252**, at a point after the heat sink **236**, and/or at various other points in the system. As stated, these flow meter may be utilized to ensure proper flow wellhead fluid throughout the system. In an example, the sensors and/or meters disposed throughout the system may be temperature sensors, densitometers, density measuring sensors, pressure transducers, pressure sensors, flow meters, mass flow meters, Coriolis meters, spectrometer, other measurement sensors to determine a temperature, pressure, flow, composition, density, or other variable as will be understood by those skilled in the art, or some combination thereof. Further, the sensors and/or meters may be in fluid communication with a liquid to measure the temperature, pressure, or flow or may indirectly measure flow (e.g., an ultrasonic sensor). In other words, the sensors or meters may be a clamp-on device to measure flow indirectly (such as via ultrasound passed through the pipe to the liquid).

As illustrated in FIG. 2E, a controller **272** may be included at the well. The controller **272** may be utilized in any of the previous or following drawings. The controller **272** may include one or more controllers, a supervisory controller, and/or a master controller. The controller **272** may connect to all the equipment and devices shown, including additional equipment and devices not shown, and may transmit control signals, receive or request data or measurements, control pumps, monitor electricity generated, among other things (see **274**). The controller **272** may, in another example, control a subset of the components shown. In another example, a controller may be included in an ORC unit (see **203** in FIGS. 2A through 2C). The controller **272** may connect to and control the controller in the ORC unit **203**. The controller **272** may transmit signals to the various control valves to open and close the valves by determined amounts or percentages or fully open or close the valves. The controller **272** may further determine, via a meter or other device or sensor, an amount of electrical power generated or being generated by the generator **234** or ORC unit **203**.

As illustrated in FIG. 2F, the system may include another heat sink **241**, in the case that the cooling offered by the flow of wellhead fluid in heat sink **236** is not sufficient. In an example, the heat sink **241** may be a fin fan cooler, a heat exchanger, a condenser, any other type of heat sink, a sing-pass parallel flow heat exchanger, a 2-pass crossflow heat exchanger, a 2-pass countercurrent heat exchanger, or other type of apparatus. As illustrated in FIG. 2G, the system may include a regenerator **290**. In such examples, the working fluid may flow through a first fluid path of the regenerator **290**. After the working fluid is cooled by a primary heat sink (e.g., heat sink **236**), the working fluid may flow back through another fluid path of the regenerator **290**. As such, the heat from the first fluid path may pre-heat the working fluid, while the second fluid path may offer some level of cooling to the working fluid.

18

As illustrated in FIG. 2H, the system may include a gas expander **291**. In an example, the gas expander **291** may be a turbine expander, positive displacement expander, scroll expander, screw expander, twin-screw expander, vane expander, piston expander, other volumetric expander, and/or any other expander suitable for an ORC operation or cycle. For example, and as illustrated, the gas expander **291** may be a turbine expander. As gas flows through the turbine expander, a rotor **293** connected to the turbine expander may begin to turn, spin, or rotate. The rotor **293** may include an end with windings. The end with windings may correspond to a stator **294** including windings and a magnetic field. As the rotor **293** spins within the stator **294**, electricity may be generated. Other generators may be utilized, as will be understood by those skilled in the art. The generator **293** may produce DC power, AC power, single phase power, or three phase power.

In an embodiment, rather than or in addition to utilizing a wellhead fluid from the wellhead **202** at a well **200**, the high-pressure heat exchanger **250** and/or the ORC unit **203** may be utilized with another heated fluid from another source at another site or facility. The site or facility may include any site or facility producing a heated fluid that is cooled prior to further use or processing.

FIG. 3A and FIG. 3B are block diagrams illustrating other novel implementations of a geothermal power generation enabled well to provide electrical power to one or more of in-field equipment, equipment at other wells, energy storage devices, and the grid power structure, according to one or more embodiment of the disclosure. FIGS. 3A and 3B may represent a side-view perspective block diagram of a well and the components at the well. In an example, wellhead fluid may flow from underground **304**. The wellhead fluid flow **308** may include hydrocarbons or a mixture of hydrocarbons and other fluids, e.g., water, chemicals, fluids left-over from fracturing operations, other residuals, and/or other fluids as will be understood by those skilled in the art. The wellhead fluid may flow from a wellbore. In another embodiment, another heated fluid may be utilized at another facility or site. While a wellhead fluid is used in relation to the description of FIGS. 3A and 3B, it will be understood by a person skilled in the art that other heated and/or high pressure fluids may be utilized in relation to the equipment and devices described in FIGS. 3A and 3B.

As the wellhead fluid flows from the wellhead **306**, the wellhead fluid may flow to the high-pressure heat exchanger, through a bypass pipe, and/or a combination thereof based on various factors or characteristics, e.g., wellhead fluid temperature and/or pressure and/or working fluid temperature. For example, if the wellhead fluid flow **308** is above a vaporous phase change threshold for a working fluid flow **310**, then valve **332** may open, at least partially, to allow the wellhead fluid flow to the high pressure heat exchanger **312**. In such examples, the wellhead fluid may continue to flow through the primary or bypass wellhead fluid pipe. As such, valve **330** may remain open, whether completely or at a certain percentage. From the high-pressure heat exchanger **312**, the wellhead fluid may flow back to the primary or bypass wellhead fluid pipe, to a condenser **316** or other cooling apparatus, and/or a combination thereof. If the wellhead fluid is at a temperature to provide cooling to the working fluid flow **310**, then valve **336** may open to allow wellhead fluid to flow therethrough. In such examples, the valve **334** may close to prevent wellhead fluid from flowing back. If the wellhead fluid is not at a temperature to allow for cooling of the working fluid flow **310**, then valve **336** may close or remained closed and valve **334** may open or

remain open. From the condenser 316 or the primary or bypass wellhead fluid pipe, the wellhead fluid may flow to in-field equipment 316, storage tanks, and/or other processing equipment at the well. The valves described above may be controlled via controller 320.

In another embodiment, rather than basing the opening and closing of valve 332 and/or valve 336 on wellhead fluid flow 308 temperature, the valve 332 and/or valve 336 may be opened or closed based on the temperature of the working fluid flow 310. For example, prior to activating the wellhead 306 (e.g., allowing wellhead fluid to flow or pumping wellhead fluid from the wellhead 306), valve 332 may be open, fully or partially. As the wellhead fluid flows through the high-pressure heat exchanger 312, the temperature of the working fluid flow 310 may be measured. Based on the working fluid flow 310 temperature, taken at continuously or at periodic intervals, and after a specified period of time, if the working fluid flow 310 does not reach a vaporous phase change temperature, then valve 332 may be closed. Further, such operations may be performed in conjunction with measuring wellhead fluid flow 308 and opening or closing valve 332 based on such measurements.

The wellhead fluid flowing through the high-pressure heat exchanger 312 may be at a temperature to facilitate heat transfer to a working fluid flow 310. The working fluid may further flow, as a vaporous state working fluid flow to an ORC expander/generator 314. The vaporous state working fluid may cause the ORC expander/generator 314 to generate electrical power to be utilized at equipment at the well (e.g., in-field equipment), energy storage device, or a grid power structure (via a transformer and power lines). The working fluid may then flow to a condenser 316 or other cooling apparatus. The condenser 316 or other cooling apparatus may facilitate cooling of the working fluid flow 310 via the wellhead fluid flow, air, another liquid, and/or other types of heat sinks or heat exchangers. The liquid state working fluid may then flow back to the high-pressure heat exchanger 312.

In another embodiment, the high-pressure heat exchanger 312 may connect to an ORC unit/module 340 or one or more ORC units or modules. The number of ORC units/modules may scale based on power to be utilized by in-field equipment, the amount or potential capacity of electricity generation at the well, and/or other factors. After production of hydrocarbons begins, additional ORC units/modules may be added at the well or existing ORC units/modules may be removed from the well.

The wellhead fluid flowing from the condenser 316, from the high pressure heat exchanger, from the ORC unit/module 340, and/or from the wellhead 306 may flow through an air cooler 342. The air cooler 342 may further cool the wellhead fluid. In another embodiment, the air cooler 342 may receive all or a portion of the electrical power from the ORC unit/module 340 or ORC expander/generator 314. The air cooler may receive an amount of electrical power sufficient to operate the air cooler 342. In another embodiment, the air cooler 342 may be replaced with additional heat exchangers to provide heat to other ORC unit/modules 340 or ORC expander/generators 314. The amount of power utilized by the air cooler 342 to cool the wellhead fluid to a preselected temperature may vary based on a number of factors including, but not limited to, wellhead fluid temperature, whether the air cooler 342 is variable, ambient temperature, the preselected temperature, and/or some combination thereof.

FIG. 4A, FIG. 4B, FIG. 4C, FIG. 4D, and FIG. 4E are block diagrams illustrating novel implementations of an organic Rankin cycle (ORC) unit receiving warm and/or hot

fluid from one or more heat exchangers via a supply manifold and a return manifold, according to one or more embodiments of the disclosure.

As illustrated in FIG. 4A, the site may include a supply manifold 352 and a return manifold 354. In such examples, an intermediate working fluid may coalesce or combine at each manifold (e.g., the supply manifold 352 and the return manifold 354). For example, the intermediate working fluid may flow from each of the heat exchangers 350A, 350B, 350C, and up to 350N and combine at the supply manifold 352. The intermediate working fluid may then flow through the ORC unit 203 then back to the return manifold 354, where the intermediate working fluid may then flow back to each of the heat exchangers 350A, 350B, 350C, and up to 350N.

In FIG. 4B, each pipeline from the heat exchangers 350A, 350B, 350C, and up to 350N to the supply manifold 352 may include a sensor 356A, 356B, 356C, and up to 356N, such as a temperature sensor, flow meter, or other sensor to measure some characteristic of the intermediate working fluid. Each pipeline from the return manifold 354 to the heat exchangers 350A, 350B, 350C, and up to 350N may include a sensor 358A, 358B, 358C, and up to 358N, such as a temperature sensor, flow meter, or other sensor to measure some characteristic of the intermediate working fluid. Further, the pipeline positioned between the return manifold 354 and the ORC unit 203 may include one or more flow control devices 366, 368, in addition to one or more sensors 362, 364 (e.g., temperature sensors or some other suitable sensor), thereby controlling the flow of intermediate working fluid from the ORC unit 203 to the return manifold 354. Each pipeline from the return manifold 354 to the heat exchangers 350A, 350B, 350C, and up to 350N may further include a flow control device 370A, 370B, 370C, and up to 370N thereby controlling the flow of the intermediate working fluid from the return manifold 354 to each of the heat exchangers 350A, 350B, 350C, and up to 350N. Utilizing various combinations of each sensor and each flow control device, the temperature and flow of the intermediate working fluid may be concisely controlled. The pipeline from the supply manifold 352 to the ORC unit 203 can include a sensor 360 to measure temperature or some other characteristic of the working fluid. Based on the measurements or determinations of the temperature or other characteristic of the working fluid (e.g., flow, pressure, density, etc.), the flow control devices 370A, 370B, 370C, and up to 370N may adjust the amount of working fluid flowing to each of the one or more heat exchangers 350A, 350B, 350C, and up to 350N ensuring that the proper amount of working fluid flows to each of the one or more exchangers 350A, 350B, 350C, and up to 350N. For example, one of the one or more heat exchangers 350A, 350B, 350C, and up to 350N may not be producing heat for use in the ORC unit 203. In such examples, the flow control device associated with that particular heat exchanger may prevent further flow of working fluid to the that heat exchanger.

In FIG. 4C, the flow control devices positioned between the return manifold 354 and each of the one or more heat exchangers 350A, 350B, 350C, and up to 350N may be control valves 372A, 372B, 372C, and up to 372N. The flow control devices between the return manifold 354 and the ORC unit 203 may be a pump 376, while the flow control device within the ORC unit 203 may be a pump 378. In FIG. 4D, the flow control devices used throughout the site may be pumps 374A, 374B, 374C, and up to 374N or variable speed pumps. In FIG. 4E, the flow control devices may include some combination of one or more control valves 372A,

372B and/or one or more pumps 374C, 374N. In an embodiment, the one or more flow control devices 370A, 370B, 370C, and up to 370N may include one or more of a fixed speed pump, a variable speed drive pump, a control valve, an actuated valve, or other suitable device to control flow of a fluid.

In another embodiment, the site may include a warm supply manifold and a warm return manifold, for controlling the flow of warm working fluid from warm water heat exchangers to a warm fluid intake/outtake of the ORC unit. The site may also include a hot supply manifold and a hot return manifold, for controlling the flow of hot working fluid from hot water heat exchangers to a hot fluid intake/outtake of the ORC unit.

In such embodiments, the flow of working fluid to any of the heat exchangers (e.g., heat exchangers 350A, 350B, 350C, and up to 350N, warm water heat exchangers, and/or hot water heat exchangers) may be controlled via the flow control devices to manage or adjust the temperature of the working fluid. For example, the total percentage of working fluid flowing to each heat exchanger, for example heat exchangers 350A, 350B, 350C, and up to 350N, may initially be equal. As the temperature of the heated fluid flowing through a particular heat exchanger rises or falls, the percentage or amount of working fluid flowing to a particular heat exchanger may be increased or decreased to raise or lower, respectively, the heat transferred from the heated fluid to the working fluid. For example, to increase the electrical output of an ORC unit 203, the overall temperature of the working fluid may be increased. To accomplish this, larger percentages of working fluid may be transported to heat exchangers with hotter fluid, while lesser percentages of working fluid may be transported to heat exchangers with cooler fluid.

FIG. 5A, FIG. 5B, and FIG. 5C are simplified diagrams illustrating a control system for managing the geothermal power production at a well, according to one or more embodiment of the disclosure. A master controller 402 may manage the operations of geothermal power generation at a wellhead during hydrocarbon production. The master controller 402 may be one or more controllers, a supervisory controller, programmable logic controller (PLC), a computing device (such as a laptop, desktop computing device, and/or a server), an edge server, a cloud based computing device, and/or other suitable devices. The master controller 402 may be located at or near the well. The master controller 402 may be located remote from the well or site. The master controller 402, as noted, may be more than one controller. In such cases, the master controller 402 may be located near or at various wells and/or at other off-site locations. The master controller 402 may include a processor 404, or one or more processors, and memory 406. The memory 406 may include instructions. In an example, the memory 406 may be a non-transitory machine-readable storage medium. As used herein, a “non-transitory machine-readable storage medium” may be any electronic, magnetic, optical, or other physical storage apparatus to contain or store information such as executable instructions, data, and the like. For example, any machine-readable storage medium described herein may be any of random access memory (RAM), volatile memory, non-volatile memory, flash memory, a storage drive (e.g., hard drive), a solid state drive, any type of storage disc, and the like, or a combination thereof. As noted, the memory 406 may store or include instructions executable by the processor 404. As used herein, a “processor” may include, for example one processor or multiple processors included in a single device or distributed across

multiple computing devices. The processor may be at least one of a central processing unit (CPU), a semiconductor-based microprocessor, a graphics processing unit (GPU), a field-programmable gate array (FPGA) to retrieve and execute instructions, a real time processor (RTP), other electronic circuitry suitable for the retrieval and execution instructions stored on a machine-readable storage medium, or a combination thereof.

As used herein, “signal communication” refers to electric communication such as hard wiring two components together or wireless communication for remote monitoring and control/operation, as understood by those skilled in the art. For example, wireless communication may be Wi-Fi®, Bluetooth®, ZigBee, cellular wireless communication, satellite communication, or forms of near field communications. In addition, signal communication may include one or more intermediate controllers or relays disposed between elements that are in signal communication with one another.

The master controller 402 may include instructions 408 to measure temperature at various points or locations of the system (e.g., as illustrated in, for example, FIG. 2E). For example, temperature may be measured at a wellhead fluid temperature sensor 1 416, heat exchanger temperature sensors 418, wellhead fluid temperature sensor 2 420, condenser temperature sensors 422, and/or at various other points in the system 400. Other characteristics may be measured as well, such as flow, density, pressure, composition, or other characteristics related to the wellhead fluid and/or working fluid.

Utilizing the characteristics noted above, the master controller 402 may control various aspects of the system 400. For example, the master controller 402 may include flow control adjustment instructions 412. The system 400 may include one or more valves placed in various locations (For example, but not limited to, FIGS. 2A through 2H). Valves of the system 400 may include a wellhead fluid valve 1 426, heat exchanger valves 428, wellhead fluid valve 2 430, and condenser valves 432. As noted other valves may be included in the system and controlled by the master controller 402. The valves may operate to adjust flow based on a number of factors. Such factors may include temperature of a wellhead fluid, flow rate of the wellhead fluid, temperature of the working fluid, flow rate of the working fluid, pressure of the wellhead fluid at various points in the system, pressure of the working fluid at various points in the system, and/or some combination thereof.

In an example, the system 400 may include a user interface 436, e.g., such as a monitor, display, computing device, smartphones, tablets, and other similar devices as will be understood by those skilled in the art. A user may view data, enter thresholds or limits, monitor status of the equipment, and perform other various tasks in relation to the equipment at the well. For example, a specific flow rate may be set for hydrocarbon production. As a wellhead begins producing hydrocarbons (e.g., wellhead fluids begin flowing from a wellhead), the master controller 402 may monitor flow rate and compare the flow rate to the threshold either set by a user or pre-set in the master controller 402. If the master controller 402 determines that the heat exchanger valves 428 (e.g., via flow control adjustment instructions 412) should be open or are open and that the flow of wellhead fluid is higher or lower than the threshold, the master controller 402 may adjust the appropriate valves, e.g., wellhead fluid valve 426 and/or heat exchanger valves 428. The valve associated with the primary or bypass wellhead fluid pipe, e.g., wellhead fluid valve 426, may open or close by varying degrees based on such determinations.

In another example, the master controller **402** may include instructions **410** to control a pump for the ORC unit, e.g., working fluid pump **424**. If heat exchanger valves **428** and condenser valves **432** are closed, the master controller **402** may transmit a signal to shut down or cease operation of the working fluid pump **424**, if the working fluid pump **424** is operating. The master controller **402** may further transmit a signal, based on the heat exchanger valves **428** being open, to initiate or start operations of the working fluid pump **424**. The working fluid pump **424** may be a fixed pressure pump or a variable frequency pump. The master controller **402** may further include instructions **414** to monitor the power output from an ORC unit or from expanders/generators **434** (e.g., expander/generator A **434A**, expander/generator B **434B**, and/or up to expander/generator N **434N**). If the system **400** utilizes ORC units, the master controller **402** may determine the electrical power generated or output based on an output from, for example, ORC unit controller A **438A**, ORC unit controller B **438B**, and/or up to ORC unit controller N **438N**. If the power output drops to an un-economical or unsustainable level or electrical power generation ceases completely while the heat exchanger valves **428** are open, the master controller **402** may transmit signals to close the heat exchanger valves **428**. In another example, the master controller **402** may monitor electrical power output from other wells. The master controller **402** may monitor or meter the amount of electrical power being utilized at each of the wells and/or the amount of electrical power being generated at each of the wells. If an excess of electrical power exists, the master controller **402** may transmit signals causing the excess energy at any particular well to be stored in energy storage devices, transmitted to the grid, and/or transmitted to another well. If a deficit of electrical power exists, the master controller **402** may transmit a signal causing other wells to transmit electrical power to the well experiencing an electrical power deficit. In another example, the metered electrical power may be utilized for commercial trade, to determine a cost of the electricity generated, and/or for use in determining emissions or emission reductions through use of an alternate energy source (e.g., geothermal power).

In another example, the master controller **402** may include instructions to maximize energy output from an ORC unit. In such examples, the ORC unit may be connected to a plurality of high-pressure heat exchangers. Further, each of the high-pressure heat exchangers may connect to one or more wellheads. As a wellhead produces a wellhead fluid, the pressure and temperature of the wellhead fluid may vary, over time, as well as based on the location of the wellhead. The master controller **402** may determine the temperature of the wellhead fluid at each high-pressure heat exchanger and/or the temperature of the working fluid in each high-pressure heat exchanger. Based on these determinations, the master controller **402** may open/close valves associated with one or more particular high-pressure heat exchangers to ensure the most efficient heat transfer. Further, the master controller **402** may determine the amount of electrical power output from the ORC unit. Based on a power rating of the ORC unit (e.g., the maximum power output the ORC unit is able to produce) and/or the amount of electrical power output from the ORC unit, the master controller **402** may adjust valves associated with the one or more particular high-pressure heat exchangers to thereby increase electrical power output. Additional ORC units may be utilized and electrical power output for each may be optimized or efficiently generated. The master controller **402** may determine, for each ORC unit, the

optimal amount or efficient amount of heated working fluid flowing from each high-pressure heat exchanger to ensure the highest amount of electrical power possible is generated per ORC unit or that each ORC unit meets a preselected electrical power output threshold. In such examples, each ORC unit may be connected to each high-pressure heat exchanger and the master controller **402** may determine which set of valves to open/close based on such an optimization or electrical power output threshold.

In another example, the master controller **402** may include failover instructions or instructions to be executed to effectively reduce or prevent risk. The failover instructions may execute in the event of ORC unit and/or high-pressure heat exchanger failure or if an ORC unit and/or high-pressure heat exchanger experiences an issue requiring maintenance. For example, the ORC unit and/or high-pressure heat exchanger may have various sensors or meters. Such sensors or meters, when providing measurement to the master controller **402**, may indicate a failure in the ORC unit and/or high-pressure heat exchanger. In another example, the master controller **402** may include pre-determined parameters that indicate failures. If the master controller **402** receives such indications, the master controller **402** may open, if not already open, the wellhead fluid valve 1 **426** and wellhead fluid valve 2 **430**. After the wellhead fluid valve 1 **426** and wellhead fluid valve 2 **430** are opened, the master controller **402** may close the heat exchanger valves **428**, the condenser valves **432**, or any other valve associated with the flow of fluid to the ORC unit and/or high-pressure heat exchanger. In such examples, the master controller **402** may prevent further use of the ORC unit and/or high-pressure heat exchanger until the issue or failure indicated is resolved. Such a resolution may be indicated by a user via the user interface **436** or based on measurements from sensors and/or meters.

In another example, the master controller **402** may, as noted, determine an amount of electrical power output by an ORC unit. The master controller **402** may additionally determine different characteristics of the electrical power output. For example, the master controller **402** may monitor the output voltage and frequency. Further, the master controller **402** may include pre-set or predetermined thresholds, limits, or parameters in relation to the monitored characteristics of the electrical power output. Further still, the master controller **402** may connect to a breaker or switchgear. In the event that the master controller **402** detects that an ORC unit exceeds any of the thresholds, limits, and/or parameters, the master controller **402** may transmit a signal to the breaker or switchgear to break the circuit (e.g., the flow of electricity from the ORC unit to a source) and may shut down the ORC unit (e.g., closing valves preventing further flow to the ORC unit, as described above).

In another example, as shown in FIG. 5C, the master controller **402** may include instructions **440** to measure the working fluid temperature via one or more heat exchanger working fluid inlet temperature sensor **444A**, **444B**, up to **4440N** and/or one or more heat exchanger working fluid inlet temperature sensor **446A**, **446B**, up to **446N**. The master controller **402** may include instructions **442** to adjust the flow of working fluid to any one of the one or more heat exchangers based on the measured temperatures. The flow of the working fluid may be adjusted by the master controller **402**, as noted, based on various temperature measurements of the working fluid, via one or more working fluid flow control devices **448A**, **448B**, up to **448N** and/or a master flow control device **450**.

25

FIG. 6 is a flow diagram of geothermal power generation in which, when a wellhead fluid is at or above a vaporous phase change temperature threshold, heat exchanger valves may be opened to allow wellhead fluid to flow therethrough, thereby facilitating heating of a working fluid for use in a ORC unit, according to one or more embodiment of the disclosure. The method is detailed with reference to the master controller 402 and system 400 of FIGS. 5A through 5C. Unless otherwise specified, the actions of method 500 may be completed within the master controller 402. Specifically, method 500 may be included in one or more programs, protocols, or instructions loaded into the memory of the master controller 402 and executed on the processor or one or more processors of the master controller 402. The order in which the operations are described is not intended to be construed as a limitation, and any number of the described blocks may be combined in any order and/or in parallel to implement the methods.

At block 502, the master controller 402 may determine whether the wellhead is active. Such a determination may be made based on sensors located at or near the wellhead, e.g., a pressure sensor indicating a pressure or a flow meter indicating a flow of a wellhead fluid or hydrocarbon stream from the wellhead. In other examples, a user may indicate, via the user interface 436, that the wellhead is active. If the wellhead is not active, the master controller 402 may wait for a specified period of time and make such a determination after the period of time. In an example, the master controller 402 may continuously check for wellhead activity.

At block 504, in response to wellhead activity or during hydrocarbon production, the master controller 402 may determine a wellhead fluid temperature. The wellhead fluid temperature may be measured by a wellhead fluid temperature sensor 1 416 disposed at or near the wellhead. The wellhead fluid temperature sensor 1 416 may be disposed on or in a pipe. In an example, various other temperature sensors may be disposed at other points in the system 400, e.g., heat exchanger temperature sensor 418, wellhead fluid temperature sensor 2 420, condenser temperature sensor 422, and/or other temperature sensors. The temperature measurements provided by such sensors may be utilized by the master controller 402 to determine which valves to open or close.

At block 506, the master controller 402 may determine whether the wellhead fluid is at or above a vaporous phase change temperature threshold of a working fluid. In such examples, the vaporous phase change temperature may be based on the working fluid of the ORC unit. For example, for pentafluoropropane the vaporous phase change temperature or boiling point may be 15.14 degrees Celsius. In another example, or factors may be taken into account when determining whether to open heat exchanger valves 428. For example, whether the pressure is within operating range of a high-pressure heat exchanger, whether the flow rate at a primary or bypass pipeline is sufficient to prevent impedance of hydrocarbon production, whether power generation costs are offset by power generation needs, among other factors.

At block 508, if the wellhead fluid is at or above the vaporous phase change temperature, the master controller 402 may transmit a signal to heat exchanger valves 428 to open to a specified degree. In an example, the heat exchanger valves 428 may be fully opened or partially opened. The degree to which the heat exchanger valves 428 opens may depend on the temperature of the wellhead fluid, the flow rate of the wellhead fluid, and/or the pressure of the wellhead fluid.

26

At block 510, the master controller 402 may close wellhead fluid valves (e.g., wellhead fluid valve 1 426) to divert a portion of the flow of wellhead fluids to the high-pressure heat exchanger. The wellhead fluid valves (e.g., wellhead fluid valve 1 426) may close partially or completely, depending on various factors, such as heat exchanger flow capacity, current flow rate, current pressure, current temperature, among other factors. Once the wellhead fluid valves (e.g., wellhead fluid valve 1 426) are closed, at block 512, a working fluid pump 424 of the ORC unit may begin pumping the working fluid through the ORC loop. At block 514, the master controller 402 may determine whether electricity is being generated. If not, the master controller 402 may check if the wellhead is still active and, if the wellhead is still active, the master controller 402 may adjust the valves (e.g., wellhead fluid valve 1 426 and heat exchanger valves 428) as appropriate (e.g., increasing flow through the heat exchanger to facilitate an increase in heat transfer). If electricity is generated, the electricity may be provided to one or more of in-field equipment, equipment at other wells, energy storage devices, and the grid power structure. In an embodiment and at block 520, the electricity or a portion of the electricity may be provided to an air cooler positioned at the site. The air cooler may be positioned and configured to further cool wellhead fluid flowing downstream of the high pressure heat exchangers and ORC unit.

At block 516, if the wellhead fluid is lower than the vaporous phase change temperature, the master controller 402 may open or check if the wellhead fluid valves (e.g., wellhead fluid valve 1 426) are open. Further, the wellhead fluid valves may already be open to a degree and, at block 516, may open further or fully open, depending on desired wellhead fluid flow. In an example, the wellhead fluid valve (e.g., wellhead fluid valve 1 426) may be used, with or without a separate choke valve, to choke or partially choke the wellhead fluid flow. Further, once the wellhead fluid valves are open, at block 518, the master controller 402 may close the heat exchanger valves 428 fully or partially in some cases.

FIG. 7 is another flow diagram of geothermal power generation in which, when a wellhead fluid is at or above a vaporous phase change temperature, heat exchanger valves may be opened to allow wellhead fluid to flow therethrough, thereby facilitating heating of a working fluid for use in a ORC unit, according to one or more embodiment of the disclosure. The method is detailed with reference to the master controller 402 and system 400 of FIGS. 4A and 4B. Unless otherwise specified, the actions of method 600 may be completed within the master controller 402. Specifically, method 600 may be included in one or more programs, protocols, or instructions loaded into the memory of the master controller 402 and executed on the processor or one or more processors of the master controller 402. The order in which the operations are described is not intended to be construed as a limitation, and any number of the described blocks may be combined in any order and/or in parallel to implement the methods.

Blocks 602 through 610 correspond to blocks 502 through 610, as described above. Once it has been determined that the heat exchanger valves 428 should be open and after the heat exchanger valves 428 open, wellhead fluid may flow through the heat exchanger and/or the primary or bypass wellhead fluid pipe to a choke valve. The choke valve may reduce the pressure of the wellhead fluid and, thus, reduce the temperature of the wellhead fluid. At block 612, the master controller 402 may determine the reduced pressure wellhead fluid temperature at or near a condenser or heat

sink valve based on a measurement from the condenser temperature sensors **422**. The master controller **402** may, at block **614**, determine whether the wellhead fluid is at cool enough temperatures to facilitate cooling of a working fluid flow. The working fluid may have a condensation point or a temperature at which the working fluid changes phase from a vapor to a liquid. Such a temperature may be utilized as the threshold for such determinations.

At block **616**, if the temperature is cool enough, the master controller **402** may open the condenser valves **432**, allowing wellhead fluid to flow through the condenser or other cooling apparatus. At block **617** the master controller **402** may transmit a signal to the working fluid pump **424** to start or begin pumping working fluid through an ORC loop. In another example, at block **619**, if the temperature of the working fluid is not cool enough to facilitate cooling of the working fluid to any degree, the master controller **402** may close the condenser valves **432**. In another example, the master controller **402** may determine the temperature of the reduced pressure wellhead fluid flow and whether the temperature of the reduced pressure wellhead fluid flow, in conjunction with a primary or secondary cooler, may cool the working fluid to a point. The master controller **402**, in such examples, may consider the temperature of the working fluid entering the condenser and the temperature of the reduced pressure wellhead fluid flow at or near the condenser valve **432**.

As noted and described above, the master controller **402** may, at block **618**, determine whether electric power is generated. If electricity is generated, the electricity may be provided to one or more of in-field equipment, equipment at other wells, energy storage devices, and the grid power structure. In an embodiment and at block **626**, the electricity or a portion of the electricity may be provided to an air cooler positioned at the site. The air cooler may be positioned and configured to further cool wellhead fluid flowing downstream of the high pressure heat exchangers and ORC unit. In another example, if the wellhead temperature is not high enough to produce geothermal power, the master controller **402** may, at block **620**, open the wellhead fluid valves. At block **622**, the master controller **402** may close, if the heat exchanger valves **428** are open, the heat exchanger valves **428**. Finally, at block **624**, the master controller **402** may close condenser valves **432**.

FIG. 8A is a flow diagram of geothermal power generation in which, when a working fluid or ORC fluid is at or above a vaporous phase change temperature threshold, heat exchanger valves may remain open to allow wellhead fluid to flow therethrough, thereby facilitating heating of the working fluid or ORC fluid for use in an ORC unit, according to one or more embodiment of the disclosure. The method is detailed with reference to the master controller **402** and system **400** of FIGS. 4A and 4B. Unless otherwise specified, the actions of method **700** may be completed within the master controller **402**. Specifically, method **700** may be included in one or more programs, protocols, or instructions loaded into the memory of the master controller **402** and executed on the processor or one or more processors of the master controller **402**. The order in which the operations are described is not intended to be construed as a limitation, and any number of the described blocks may be combined in any order and/or in parallel to implement the methods.

At block **702**, the master controller **402** may determine whether the wellhead is active. Such a determination may be made based on sensors located at or near the wellhead, e.g., a pressure sensor indicating a pressure or a flow meter

indicating a flow of a wellhead fluid or hydrocarbon stream from the wellhead. In other examples, a user may indicate, via the user interface **436**, that the wellhead is active. If the wellhead is not active, the master controller **402** may wait for a specified period of time and make such a determination after the specified period of time. In an example, the master controller **402** may continuously check for wellhead activity.

At block **704**, in response to wellhead activity or during hydrocarbon production, the master controller **402** may open heat exchanger valves **428**. At block **706**, the master controller **402** may close wellhead fluid valve **1 426**, at least partially. At block **708**, when the heat exchanger valves **428** is open and wellhead fluid valve **1 426** is fully or partially closed, working fluid or ORC fluid may be pumped through the ORC unit.

At block **710**, the master controller **402** may measure the temperature of the working fluid or ORC fluid. At block **712**, the master controller **402** may determine whether the wellhead fluid is at or above a vaporous phase change temperature threshold. In such examples, the vaporous phase change may include when the working fluid or ORC fluid changes from a liquid to a vapor or gas. For example, for pentafluoropropane the vaporous phase change temperature or boiling point may be 15.14 degrees Celsius. In another example, other factors may be taken into account when determining whether to maintain an open percentage of the heat exchanger valves **428**. For example, whether the pressure is within operating range of a high-pressure heat exchanger, whether the flow rate at a primary or bypass pipeline is sufficient to prevent impedance of hydrocarbon production, whether power generation costs are offset by power generation needs, among other factors.

At block **712**, if the working fluid or ORC fluid is at or above the vaporous phase change temperature, the master controller **402** may, at block **722**, determine whether electric power is generated. If electricity is generated, the electricity may be provided to one or more of in-field equipment, equipment at other wells, energy storage devices, and the grid power structure. In an embodiment and at block **730**, the electricity or a portion of the electricity may be provided to an air cooler positioned at the site. The air cooler may be positioned and configured to further cool wellhead fluid flowing downstream of the high pressure heat exchangers and ORC unit. If electricity is not generated, the master controller **402** may check, at block **702**, whether the wellhead is active and perform the operations of method **700** again.

If the working fluid or ORC fluid, at block **712** is not at a vaporous phase change temperature, then, at block **714**, the master controller **402** may first determine whether a first specified period of time has lapsed. The first period of time may be period of time of sufficient length to determine whether or not the working fluid or ORC fluid may reach a vaporous phase change state. Such a first specified period of time may be about an hour or more, two hours, three hours, four hours, or some other length of time during wellhead activity.

If the first specified period of time has not lapsed, at block **716**, the master controller **402** may wait a second specified period of time before measuring the temperature of the working fluid or ORC fluid. The second specified period of time may be less than the first specified period of time.

If the first specified period of time has lapsed, then the master controller **402** may have determined that, based on the temperature of the working fluid or ORC fluid, that the wellhead fluid may not reach temperatures sufficient to cause a vaporous phase change of the working fluid or ORC

fluid. As such, at block **718**, the master controller may close the open wellhead fluid valves and, at block **720**, close the heat exchanger valves **428**.

FIG. **8B** is another flow diagram of geothermal power generation in which, when a working fluid or ORC fluid is at or above a vaporous phase change temperature threshold, heat exchanger valves may remain open to allow wellhead fluid to flow therethrough, thereby facilitating heating of the working fluid or ORC fluid for use in an ORC unit, according to one or more embodiment of the disclosure. The method is detailed with reference to the master controller **402** and system **400** of FIGS. **4A** and **4B**. Unless otherwise specified, the actions of method **701** may be completed within the master controller **402**. Specifically, method **701** may be included in one or more programs, protocols, or instructions loaded into the memory of the master controller **402** and executed on the processor or one or more processors of the master controller **402**. The order in which the operations are described is not intended to be construed as a limitation, and any number of the described blocks may be combined in any order and/or in parallel to implement the methods.

Blocks for FIG. **8B** may perform the same functions as described for blocks of FIG. **8A**. As such, those blocks include the same numbers, such as block **702** through block **722** and block **730**. In addition to those operations, at block **724** the master controller **402** may check whether the heat exchanger valves may be open. If they are not the master controller **402** may open the heat exchanger valves and close, at least partially, the wellhead fluid valves. If the heat exchanger valves are open, the master controller **402** may not change or adjust any of the valves open percentage, but rather continue to or start pumping the working fluid or ORC unit through the ORC unit.

In addition, after the master controller **402** closes the heat exchanger valves at block **720**, the master controller **402** may determine, at block **726**, the wellhead fluid temperature at the heat exchanger. At block **728**, the master controller may determine whether the wellhead fluid is at a vaporous phase change temperature of the working fluid or ORC fluid. If the wellhead fluid temperature is less than such a value, the master controller **402** may wait and measure the temperature again after a period of time. If the wellhead fluid temperature is greater than or equal to such a value, the master controller **402** may perform the operations of method **701** starting at block **724** again.

FIG. **9** is a flow diagram of geothermal power generation in which a working fluid flow is determined based on a preselected electrical power output threshold, according to one or more embodiment of the disclosure. The method is detailed with reference to the master controller **402** and system **400** of FIGS. **4A** and **4B**. Unless otherwise specified, the actions of method **800** may be completed within the master controller **402**. Specifically, method **800** may be included in one or more programs, protocols, or instructions loaded into the memory of the master controller **402** and executed on the processor or one or more processors of the master controller **402**. The order in which the operations are described is not intended to be construed as a limitation, and any number of the described blocks may be combined in any order and/or in parallel to implement the methods.

At block **802**, each of one or more heat exchangers may be connected to one or more wellhead fluid lines. Each of the one or more wellhead fluid lines may correspond to a wellhead. At block **804**, an ORC unit may be connected to the one or more heat exchangers. In another example, the system **400** may include one or more ORC units and each of

the one or more ORC units may connect to one or more heat exchangers or two or more heat exchangers.

At block **806**, heat exchanger valves positioned between the one or more heat exchangers and the one or more wellhead fluid lines may be opened. Once opened, the heat exchanger valves may allow for continuous diversion of the flow of wellhead fluid through the heat exchanger. The flow of wellhead fluid through the heat exchanger may facilitate transfer of heat from the flow of wellhead fluid to a flow of working fluid or intermediate working fluid.

At block **808**, ORC unit valves may be opened. The ORC unit valves may initially be fully opened or partially opened. The ORC unit valves, when open, may allow for working fluid from each of the heat exchangers to flow into the ORC unit. Each working fluid flow may be combined and may pass through the ORC unit.

At block **810**, the master controller **402** may determine one or more operating conditions of the ORC unit and/or the system **400**. The one or more operating conditions may include the flow rate and/or pressure of working fluid flowing through each of the one or more heat exchangers, the flow rate and/or pressure of wellhead fluid flowing through each of the one or more heat exchangers or at any other point downstream of the wellhead, the temperature of the working fluid in each of the one or more heat exchangers, the temperature of wellhead fluid at each of the one or more heat exchangers, the temperature of the combined working fluid flow at the ORC unit, the electrical power output from the ORC unit, and/or the open position of each of the valves included in the system **400**.

At block **812**, based on the determined operating conditions, the master controller **402** may determine an optimal or efficient working fluid flow of the ORC unit. The optimal or efficient working fluid flow may depend on the temperature of the combined working fluid flowing to the ORC unit. The other operating conditions, described above, may be utilized to determine the optimal or efficient working fluid flow. The optimal or efficient working fluid flow may comprise the combined flow of working fluid flowing into the ORC unit to thereby produce a maximum amount of electrical power possible or to enable the ORC unit to meet a preselected electrical power output threshold. The optimal or efficient working fluid flow may be at a temperature sufficient to produce such an amount of electrical power (e.g., a temperature greater than or equal to the boiling point of the working fluid within the ORC unit). The optimal or efficient working fluid flow may be indicated by the master controller **402** as one or more open positions for each of the ORC unit valves and/or heat exchanger valves.

At block **814**, the master controller **402** may, based on a determined optimal or efficient working fluid flow, determine whether to adjust the one or more ORC unit valves. Other valves within the system **400** may be adjusted based on the optimal or efficient working fluid flow, such as one or more heat exchanger valves and/or one or more wellhead fluid valves. If it is determined that the ORC unit valves or any other valves are to be adjusted, the master controller **402**, at block **816**, may transmit a signal to the valve to be adjusted indicating a new open position or closed position for the valve to adjust to. After the signal is transmitted, the valve may automatically adjust to the position indicated. If the valve is not to be adjusted or after the valves have been adjusted, the master controller **402** may determine operating conditions again. In an example, the master controller **402** may wait for a period of time, allowing the system to adjust to the new temperatures and flow rates or to reach equilibrium, prior to determining the operating conditions.

FIG. 10A, FIG. 10B, FIG. 10C, FIG. 10D, FIG. 10E, FIG. 10F, and FIG. 10G are block diagrams illustrating novel implementations of one or more geothermal power generation enabled wells to provide electrical power to one or more of in-field equipment, equipment at one of the other wells, energy storage devices, and the grid power structure, according to one or more embodiment of the disclosure. As illustrated in FIG. 10A, various wells 902A, 902B, up to 902N may be positioned in proximity to one another. For example, one well (e.g., well A 902A) may be located at a distance of over about 1 mile, about 5 miles, about 10 miles, about 25 miles, or more to another well (e.g., well B 902B or well N 902N). Each well 902A, 902B, 902N may include various in-field equipment 910A, 910B, 910N. Each well 902A, 902B, 902N may include one or more wellheads 904A, 904B, 904N. Each wellhead 904A, 904B, 904N may connect to a high-pressure heat exchanger 906A, 906B, 906N and the high-pressure heat exchanger 906A, 906B, 906N may connect to ORC equipment 908A, 908B, 908N. The ORC equipment 908A, 908B, 908N may generate electrical power. The electrical power may be provided to the in-field equipment 910A, 910B, 910N. In-field equipment may include fracturing equipment, air coolers, field compressors, pump stations, artificial lift equipment, drilling rigs, data vans, and/or any other equipment utilized or used at a well. A surplus of electrical power may be provided to an energy storage device 920A, 920B, 920N. The ORC equipment 908A, 908B, 908N may also transmit electrical power energy to other wells, energy storage devices, or to a grid power structure 912.

As noted and as illustrated in FIG. 10B, the high-pressure heat exchanger N 906N may connect to one or more wellheads 904A, 904B, 904N. For example, a well N 902 may include 1, 2, 3, or more wellheads (e.g., wellhead A 904A, wellhead B 904B, and/or up to wellhead N 904N). All of the wellheads 904A, 904B, 904N may connect to one high pressure heat exchanger N 906N. In another example, a well N 902N may include one or more high-pressure heat exchangers, as illustrated in FIG. 10D and FIG. 10E. In such examples, the wellheads 904A, 904B, 904N may connect to one or more of the high-pressure heat exchangers.

As described and as illustrated in FIG. 10C, the well N 902N may include one or more wellheads (e.g., wellhead A 904A, wellhead B 904B, and/or up to wellhead N 904N), one or more sets of ORC equipment (e.g., ORC equipment A 908A, ORC equipment B 908B, and/or up to ORC equipment N 908N), and one or more sets of in-field equipment (e.g., in-field equipment A 910A, in-field equipment B 910B, and/or up to in-field equipment N 910N). As noted, a well N 902N may include one high-pressure heat exchanger, as illustrated in FIG. 10D and FIG. 10E. The well 902 may further include additional high-pressure heat exchangers 906.

As illustrated in FIGS. 10D and 10E, a well N 902N may include one or more wellheads (e.g., wellhead A 904A, wellhead B 904B, and/or up to wellhead N 904N). Each of the one or more wellheads 904A, 904B, 904N may correspond to a high-pressure heat exchanger (e.g., heat exchanger A 906A, heat exchanger B 906B, and/or up to heat exchanger N 906N). In other examples, two or more high-pressure heat exchangers may correspond to a particular wellhead, while in other examples, two or more wellheads may correspond to a high-pressure heat exchanger. Further, a well N 902N may include one ORC equipment A 908A or unit, as illustrated in FIG. 10D. A well N 902N may include two ORC equipment (e.g., ORC equipment A 908A and ORC equipment B 908B) or units or, in some cases,

more. In such examples, each ORC equipment 908A, 908B may connect to each of the high-pressure heat exchangers 906A, 906B, 906N. As wellhead fluid flows from a wellhead 904A, 904B, 904N, the temperature and pressure may vary based on a number of factors (e.g., production, type of fluids, distance from the high-pressure heat exchanger, among other factors).

As such, a working fluid of a particular high-pressure heat exchanger 906A, 906B, 906N may be heated to a degree sufficient, insufficient, or more than sufficient to cause the working fluid of the ORC equipment 908A, 908B to exhibit a vaporous phase change. Since the temperature of the wellhead fluid varies, a controller (e.g., controller 916A, 916B, up to 916N or master controller 918, as illustrated in FIG. 10F) may determine the temperature of working fluid at each high-pressure heat exchanger 906 and determine the most efficient and/or optimal combination to be utilized for generating the most electrical power or for generating an amount of electrical power to meet a preselected electrical power output threshold at the ORC equipment 908A, 908B. The electrical power output by the ORC equipment 908A, 908B may be measured by, for example, an electrical power meter or other device suitable to determine electrical power output. The controller may also determine the temperature of the combination of working fluid or intermediate working fluid entering the ORC equipment 908A, 908B, via, for example, one or more temperature sensors positioned at or near an inlet of the ORC equipment 908A, 908B. The inlet may allow working fluid or intermediate working fluid to flow into the ORC equipment 908A, 908B. The controller may determine the most efficient and/or optimal combination or amount of working fluid or intermediate working fluid from the one or more high-pressure heat exchangers 906A, 906B, 906N based on a variety of factors noted above. For example, the most efficient and/or optimal combination or amount may be based on wellhead fluid temperature from each of the one or more wellheads 904A, 904B, 904N, the working fluid or intermediate working fluid temperature at each of the high-pressure heat exchangers 906A, 906B, 906N, and/or electrical power output (e.g., a measurement indicative of the electrical power generated) by the ORC equipment 908A, 908B. Other factors may include flow rate and pressure of each of the high-pressure heat exchangers 906A, 906B, 906N, current open positions high-pressure heat exchanger valves, and/or current open positions of other valves included at the well N 902N.

For example, if high-pressure heat exchanger A 906A includes a working fluid at a temperature slightly less than a temperature to cause vaporous phase change, then valves providing working fluid or intermediate working fluid from the high-pressure heat exchanger A 906A to the ORC equipment 908A, 908B may be closed. In another example, if high-pressure heat exchanger B 906B is providing working fluid at a temperature well above a temperature to cause vaporous phase change, then valves providing working fluid or intermediate working fluid from high-pressure heat exchanger B 906B to ORC equipment A 908A and/or to ORC equipment B 908B may be adjusted to positions such that a greater portion of the working fluid or intermediate working fluid is transported to ORC equipment A 908A and/or to ORC equipment B 908B.

In yet another example, all valves for allowing flow of working fluid or intermediate working fluid to the ORC equipment A 908A and/or ORC equipment B 908B may be, at least, in a partially open position. The temperature of the wellhead fluid and/or working fluid of each heat exchanger 906A, 906B, 906N may be determined or measured. Further,

the electrical power output of the ORC equipment A 908A and/or ORC equipment B 908B may be determined. The positions of each valve for allowing flow of working fluid or intermediate working fluid to the ORC equipment A 908A and/or ORC equipment B 908B may be adjusted to different partially open positions, fully opened positions, or fully closed positions. Such valve adjustments may be based on maximization of the resultant temperature and heat delivered to the ORC equipment A 908A and/or ORC equipment B 908B once the combined working fluid flows into the ORC equipment 908 A 908A and/or ORC equipment B 908B. The valve adjustments may be based on, rather than or in addition to other factors, the maximization of the electrical power output from the ORC equipment A 908A and/or ORC equipment B 908B. Valve adjustments may further be based on wellhead fluid temperature and/or some combination of the factors described herein.

As noted and described above and as illustrated in FIG. 10F, a controller (e.g., controller A 916A, controller B 916B, and/or up to controller N 916N) may be included at one or more of the wells 902A, 902B, 902N. The controller 916A, 916B, 916N may control and monitor various aspects of the well 902A, 902B, 902N. The controller 916A, 916B, 916N of each well 902A, 902B, 902N may connect to a master controller 918, the master controller 918 may control the operations of the ORC equipment 908A, 908B, 908N, as well as other equipment (e.g., valves and/or pumps) at each of the wells 902A, 902B, 902N. As described above and illustrated in FIG. 10G, the master controller 918 may connect to one or more wellheads 904A, 904B, 904N. The ORC enabled wells 902A, 902B, 902N may provide power to one or more of in-field equipment at the ORC enabled well 902A, 902B, 902N, to an energy storage device, and/or a grid structure device (see 912).

This application is a continuation of U.S. Non-Provisional application Ser. No. 17/810,390, filed Jul. 1, 2022, titled "SYSTEMS AND METHODS FOR GENERATION OF ELECTRICAL POWER IN AN ORGANIC RANKINE CYCLE OPERATION," which is a continuation of U.S. Non-Provisional application Ser. No. 17/670,827, filed Feb. 14, 2022, titled "SYSTEMS AND METHODS FOR GENERATION OF ELECTRICAL POWER IN AN ORGANIC RANKINE CYCLE OPERATION," now U.S. Pat. No. 11,421,663, issued Aug. 23, 2022, which is a continuation-in-part of U.S. Non-Provisional application Ser. No. 17/305,296, filed Jul. 2, 2021, titled "CONTROLLER FOR CONTROLLING GENERATION OF GEOTHERMAL POWER IN AN ORGANIC RANKINE CYCLE OPERATION DURING HYDROCARBON PRODUCTION," now U.S. Pat. No. 11,255,315, issued Feb. 22, 2022, which claims priority to and the benefit of U.S. Provisional Application No. 63/200,908, filed Apr. 2, 2021, titled "SYSTEMS AND METHODS FOR GENERATING GEOTHERMAL POWER DURING HYDROCARBON PRODUCTION," the disclosures of which are incorporated herein by reference in their entirety.

In the drawings and specification, several embodiments of systems and methods to provide geothermal power in the vicinity of a wellhead during hydrocarbon production have been disclosed, and although specific terms are employed, the terms are used in a descriptive sense only and not for purposes of limitation. Embodiments of systems and methods have been described in considerable detail with specific reference to the illustrated embodiments. However, it will be apparent that various modifications and changes can be made within the spirit and scope of the embodiments of systems and methods as described in the foregoing specifi-

cation, and such modifications and changes are to be considered equivalents and part of this disclosure.

What is claimed is:

1. A method to generate geothermal power, the method comprising:

opening, to at least a partially opened position, one or more heat exchanger valves positioned between one or more heat exchangers and a wellhead fluid flow line; determining, based on feedback from one or more temperature sensors, a temperature of an organic working fluid in a working fluid flow line, the temperature of the organic working fluid based on heat transfer from a flow of wellhead fluid from the wellhead to the organic working fluid; and

in response to a determination that the temperature of the organic working fluid is greater than or equal to a vaporous phase change threshold of an organic working fluid, maintaining the at least partially open position of the one or more heat exchanger valves to allow continuous diversion of the flow of the wellhead fluid to one or more heat exchangers to facilitate transfer of heat from the flow of the wellhead fluid to the organic working fluid through the one or more heat exchangers, thereby to generate heated organic working fluid so that the heated organic working fluid causes an electrical generator unit to generate electrical power and so that at least portions of the generated electrical power provides electrical power to one or more of (a) in-field oil or gas equipment, (b) other in-field operational equipment, (c) a grid power structure, or (d) an energy storage device.

2. The method of claim 1, wherein the temperature of the organic working fluid is determined continuously or at one or more time intervals.

3. The method of claim 2, further comprising:

in response to a determination that the temperature of the organic working fluid at each of a specified number of the one or more time intervals is less than the vaporous phase change threshold:

opening a wellhead fluid valve, and closing the one or more heat exchanger valves.

4. The method of claim 1, further comprising:

in response to the opening of the wellhead fluid valve and closing of the one or more heat exchanger valves, determining a temperature of the flow of the wellhead fluid; and

in response to a determination that the temperature of the flow of the wellhead fluid is greater than or equal to the vaporous phase change temperature:

opening the one or more heat exchanger valves, and closing the wellhead fluid valve.

5. The method of claim 1, further comprising:

determining a flow rate and a pressure of the flow of the wellhead fluid from the wellhead;

determining a flow rate and a pressure of the flow of the wellhead fluid from the one or more heat exchangers; and

adjusting the one or more heat exchanger valves and wellhead fluid valve to meet a production threshold, based on flow rate and pressure of the flow of the wellhead fluid from the wellhead and from the one or more heat exchangers.

6. The method of claim 1, wherein the electrical generator unit comprises a first Organic Rankine Cycle (ORC) unit, and wherein the high-pressure heat exchanger is configured to connect to and interface with one or more other ORC units

35

based on one or more of power demands and the flow of the wellhead fluid from the wellhead.

7. The method of claim 1, wherein one or more of the one or more heat exchangers comprises one or more stand-alone units, and wherein the electrical generator unit is included in and defines an ORC unit.

8. The method of claim 2, further comprising:

in response to a determination that the wellhead is producing wellhead fluid:

determining whether the one or more heat exchanger valves are open, and

in response to a determination that the one or more heat exchanger valves are closed:

adjustingly opening one or more heat exchanger valves, and

adjustingly closing the wellhead fluid valve to a selected, at least partially closed position, thereby to allow sufficient flow to prevent hydrocarbon production impact.

9. A method for generating geothermal power, the method comprising:

determining, based on feedback from one or more temperature sensors, a temperature of a flow of wellhead fluid from the wellhead;

in response to a determination that the temperature is above vaporous phase change threshold of an organic working fluid, opening one or more heat exchanger valves, positioned between one or more heat exchangers and a wellhead fluid flow line, to allow continuous diversion of the flow of the wellhead fluid to one or more heat exchangers to facilitate transfer of heat from the flow of the wellhead fluid to the organic working fluid through the one or more heat exchangers, thereby to generate heated organic working fluid and cause generation of electrical power in an electrical generator unit;

supplying at least a portion of the electrical power to an air cooler, the air cooler configured to further reduce the temperature of the wellhead fluid; and

supplying remaining portions of the generated electrical power to one or more of other in-field operational equipment, a grid power structure, or an energy storage device.

10. The method of claim 9, wherein the air cooler comprises one of a fixed speed air cooler or a variable speed air cooler.

11. The method of claim 9, wherein the portion of electrical power supplied to the air cooler is based on one or more of: (a) whether the air cooler is fixed speed or variable

36

speed, (b) a temperature of the flow of wellhead fluid from the one or more heat exchangers, or (c) ambient temperature at the wellhead.

12. A system for generating geothermal power in the vicinity of a wellhead, the system comprising:

one or more temperature sensors to provide a first temperature defined by a temperature of wellhead fluid flowing from one or more wellheads;

one or more heat exchange valves to divert flow of wellhead fluid from the one or more wellheads based on the first temperature;

one or more high-pressure heat exchangers including a first fluid path to accept and output the flow of wellhead fluid from the one or more heat exchange valves and a second fluid path to accept and output the flow of a working fluid, the one or more high-pressure heat exchangers positioned to indirectly transfer heat from the flow of wellhead fluid to the flow of the working fluid to thereby generate a heated working fluid;

one or more electrical generator units connected to the second fluid path of the high-pressure heat exchanger, thereby to cause the heated working fluid to flow to the one or more electrical generator units and cause the one or more electrical generator units to generate electrical power so that the generated electrical power is supplied to one or more of in-field operational equipment, a grid power structure, or an energy storage device; and

one or more air coolers to receive at least a portion of the electrical power from the one or more electrical power units, the one or more air coolers including a third fluid path connected to the first fluid path of the one or more high-pressure heat exchangers to allow wellhead fluid to flow therethrough, and one or more fans to move air over the third fluid path to cause the wellhead fluid therein to cool.

13. The system of claim 12, wherein the portion of the electrical power received by the air cooler is sufficient to operate the air cooler.

14. The system of claim 13, wherein the air cooler comprises a variable speed air cooler, and wherein the portion of electrical power supplied to the air cooler is adjusted based on a speed of the air cooler.

15. The system of claim 12, wherein the first fluid path of the high-pressure heat exchanger and the third fluid path of the air cooler are configured to withstand corrosion caused by the wellhead fluid, and wherein the one or more electrical generator units includes an Organic Rankine Cycle (ORC) unit.

* * * * *