

US012103152B2

(12) **United States Patent**  
**Wyler et al.**

(10) **Patent No.:**     **US 12,103,152 B2**  
(45) **Date of Patent:**     **\*Oct. 1, 2024**

(54) **GAS SPRING-POWERED FASTENER DRIVER**

(71) Applicant: **MILWAUKEE ELECTRIC TOOL CORPORATION**, Brookfield, WI (US)

(72) Inventors: **Andrew R. Wyler**, Pewaukee, WI (US); **Nathan T. Armstrong**, Fox Point, WI (US); **Jason D. Thurner**, Menomonee Falls, WI (US); **Troy C. Thorson**, Cedarburg, WI (US); **John S. Scott**, Brookfield, WI (US); **Jeremy R. Ebner**, East Troy, WI (US); **Daniel R. Garces**, Waukesha, WI (US); **Ryan A. Dedrickson**, Sussex, WI (US); **Luke J. Skinner**, West Bend, WI (US); **Benjamin R. Suhr**, Milwaukee, WI (US)

(73) Assignee: **MILWAUKEE ELECTRIC TOOL CORPORATION**, Brookfield, WI (US)

(52) **U.S. Cl.**  
CPC ..... *B25C 1/06* (2013.01); *B25C 1/047* (2013.01)

(58) **Field of Classification Search**  
CPC ..... *B25C 1/06*; *B25C 1/047*  
(Continued)

(56) **References Cited**  
  
U.S. PATENT DOCUMENTS

|           |   |         |       |
|-----------|---|---------|-------|
| 2,575,455 | A | 11/1951 | Lang  |
| 2,814,041 | A | 11/1957 | Haley |

(Continued)

FOREIGN PATENT DOCUMENTS

|    |            |   |         |
|----|------------|---|---------|
| CN | 202702169  | U | 1/2013  |
| EP | 1072363    |   | 1/2001  |
| JP | 2010221356 |   | 10/2010 |

OTHER PUBLICATIONS

( \* ) Notice:     Subject to any disclaimer, the term of this patent is extended or adjusted under 35 U.S.C. 154(b) by 0 days.

                  This patent is subject to a terminal disclaimer.

European Patent Office Search Report for Application No. 16747367.7 dated Sep. 25, 2018, 8 pages.  
(Continued)

*Primary Examiner* — Robert F Long  
(74) *Attorney, Agent, or Firm* — Michael Best & Friedrich LLP

(21) Appl. No.: **18/132,808**

(22) Filed:     **Apr. 10, 2023**

(65)             **Prior Publication Data**  
US 2023/0241750 A1     Aug. 3, 2023

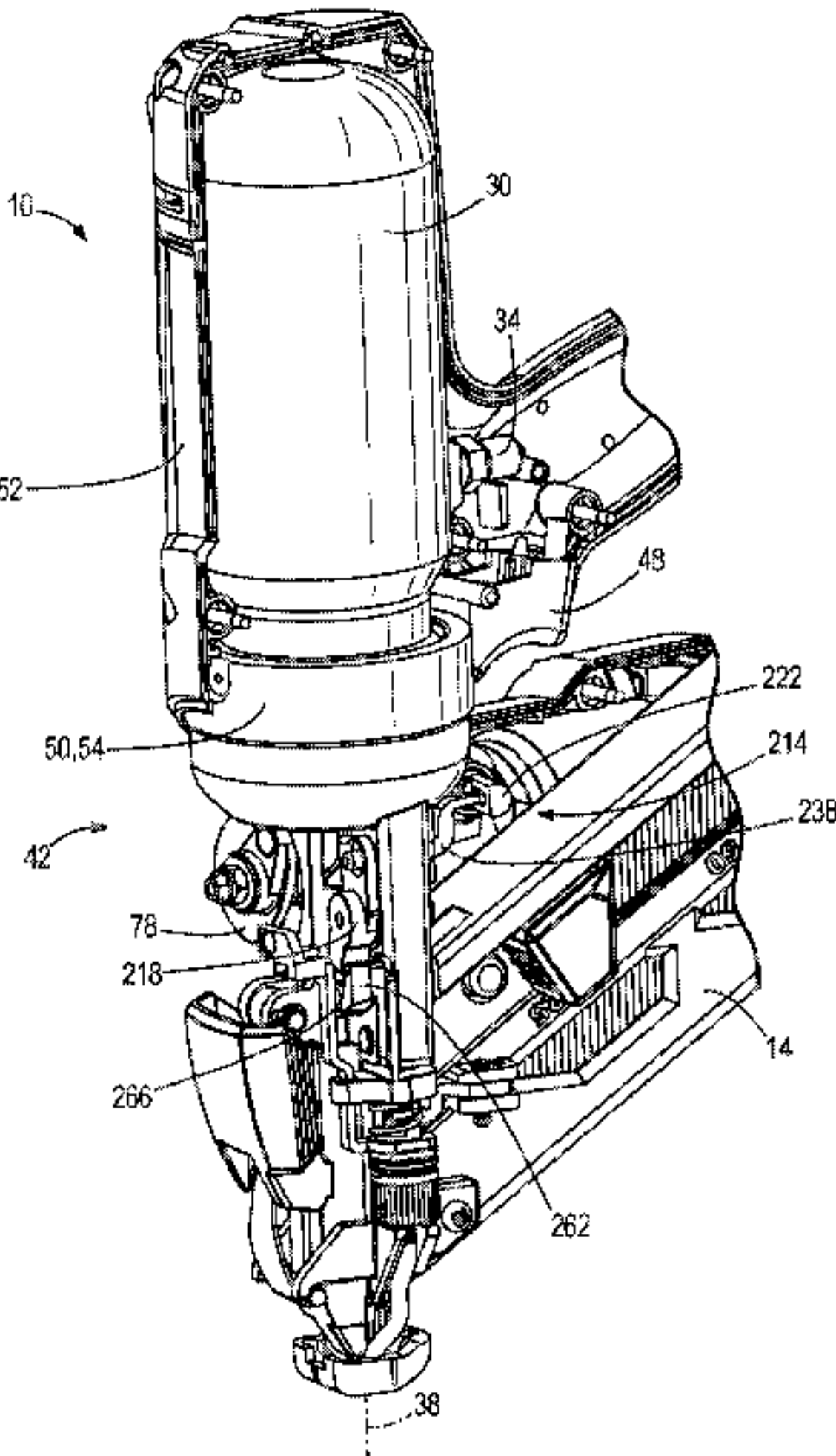
**Related U.S. Application Data**

(63) Continuation of application No. 17/382,965, filed on Jul. 22, 2021, now Pat. No. 11,633,842, which is a  
(Continued)

(51) **Int. Cl.**  
*B25C 1/04*             (2006.01)  
*B25C 1/06*             (2006.01)

(57)             **ABSTRACT**

A gas spring-powered fastener driver includes a cylinder, a moveable piston positioned within the cylinder, a driver blade attached to the piston and movable between a ready position and a driven position, a lifter engageable with the driver blade to return the driver blade from the driven position to the ready position, and a multi-stage planetary transmission including an output shaft operatively coupled to the lifter to provide torque thereto, a first bearing supporting a first portion of the output shaft for rotation, a second bearing supporting a second portion of the output shaft for rotation, and first and second planetary stages. The fastener driver also includes a housing having a cylinder  
(Continued)



support portion and a transmission housing portion in which the first and second bearings are received. The cylinder support portion and the transmission housing portion are integrally formed as a single piece.

## 26 Claims, 16 Drawing Sheets

### Related U.S. Application Data

continuation of application No. 16/201,111, filed on Nov. 27, 2018, now Pat. No. 11,072,058, which is a continuation of application No. 15/017,291, filed on Feb. 5, 2016, now Pat. No. 10,173,310.

(60) Provisional application No. 62/279,408, filed on Jan. 15, 2016, provisional application No. 62/240,801, filed on Oct. 13, 2015, provisional application No. 62/113,050, filed on Feb. 6, 2015.

### (58) Field of Classification Search

USPC ..... 227/107, 40, 140–146  
See application file for complete search history.

### (56) References Cited

#### U.S. PATENT DOCUMENTS

|               |         |                                       |
|---------------|---------|---------------------------------------|
| 3,203,610 A   | 8/1965  | Farrell                               |
| 3,278,105 A   | 10/1966 | Juilfs et al.                         |
| 3,299,967 A   | 1/1967  | Cabot et al.                          |
| 3,552,627 A   | 1/1971  | Moreno                                |
| 3,568,908 A   | 3/1971  | Bader                                 |
| 3,583,498 A   | 6/1971  | Dorm                                  |
| 3,589,588 A   | 6/1971  | Vasku                                 |
| 3,847,322 A   | 11/1974 | Smith                                 |
| 3,924,692 A   | 12/1975 | Saari                                 |
| 3,964,659 A   | 6/1976  | Eiben et al.                          |
| 3,967,771 A   | 7/1976  | Smith                                 |
| 4,034,817 A   | 7/1977  | Okada                                 |
| 4,129,240 A   | 12/1978 | Geist                                 |
| 4,139,137 A   | 2/1979  | Gupta                                 |
| 4,182,022 A   | 1/1980  | Kristiansson                          |
| 4,197,974 A   | 4/1980  | Morton et al.                         |
| 4,206,687 A   | 6/1980  | Klaus et al.                          |
| 4,215,808 A   | 8/1980  | Sollberger et al.                     |
| 4,251,017 A   | 2/1981  | Doyle et al.                          |
| 4,253,598 A   | 3/1981  | Haytayan                              |
| 4,304,349 A   | 12/1981 | Novak et al.                          |
| 4,305,541 A   | 12/1981 | Barrett et al.                        |
| 4,327,858 A   | 5/1982  | Powers                                |
| 4,367,837 A   | 1/1983  | Manino                                |
| 4,436,236 A   | 3/1984  | Jobe                                  |
| 4,467,952 A   | 8/1984  | Morrell, Jr.                          |
| 4,483,473 A   | 11/1984 | Wagdy                                 |
| 4,558,747 A * | 12/1985 | Cunningham ..... B25C 1/06<br>173/124 |
| 4,597,517 A   | 7/1986  | Wagdy                                 |
| 4,610,381 A   | 9/1986  | Kramer et al.                         |
| 4,641,772 A   | 2/1987  | Skuthan                               |
| 4,688,710 A   | 8/1987  | Massari, Jr. et al.                   |
| 4,724,992 A   | 2/1988  | Ohmori                                |
| 4,767,043 A   | 8/1988  | Canlas, Jr.                           |
| 4,801,062 A   | 1/1989  | Austin                                |
| 4,815,647 A   | 3/1989  | Chou                                  |
| 4,821,938 A   | 4/1989  | Haytayan                              |
| 4,858,812 A   | 8/1989  | Fealey                                |
| 4,903,880 A   | 2/1990  | Austin et al.                         |
| 4,909,419 A   | 3/1990  | Yamada et al.                         |
| 4,932,480 A   | 6/1990  | Golsch                                |
| 4,942,996 A   | 7/1990  | Wolfberg et al.                       |
| 5,031,742 A   | 7/1991  | Dischler                              |
| 5,038,993 A   | 8/1991  | Schafer et al.                        |
| 5,083,694 A   | 1/1992  | Lemos                                 |
| 5,163,596 A   | 11/1992 | Ravoo et al.                          |

|                |         |  |
|----------------|---------|--|
| 5,191,861 A    | 3/1993  | Kellerman et al.                       |
| 5,205,457 A    | 4/1993  | Blomquist, Jr.                         |
| 5,238,168 A    | 8/1993  | Oda                                    |
| 5,273,200 A    | 12/1993 | Hoefler                                |
| 5,290,014 A    | 3/1994  | Ferguson, Jr.                          |
| 5,297,713 A    | 3/1994  | Perra et al.                           |
| 5,299,848 A    | 4/1994  | Boyer                                  |
| 5,320,270 A    | 6/1994  | Crutcher                               |
| 5,350,103 A    | 9/1994  | Monacelli                              |
| 5,366,412 A    | 11/1994 | Beaty et al.                           |
| 5,368,213 A    | 11/1994 | Massari, Jr. et al.                    |
| 5,375,664 A    | 12/1994 | McDowell                               |
| 5,385,286 A    | 1/1995  | Johnson, Jr.                           |
| 5,398,861 A    | 3/1995  | Green                                  |
| 5,433,367 A    | 7/1995  | Liu                                    |
| 5,503,319 A    | 4/1996  | Lai                                    |
| 5,522,533 A    | 6/1996  | Mukoyama et al.                        |
| 5,558,264 A    | 9/1996  | Weinstein                              |
| 5,564,614 A    | 10/1996 | Yang                                   |
| 5,579,977 A    | 12/1996 | Yang                                   |
| 5,649,660 A    | 7/1997  | Akiba et al.                           |
| 5,664,722 A    | 9/1997  | Marks                                  |
| 5,683,024 A    | 11/1997 | Eminger et al.                         |
| 5,687,898 A    | 11/1997 | Toulouse                               |
| 5,715,982 A    | 2/1998  | Adachi                                 |
| 5,720,423 A    | 2/1998  | Kondo et al.                           |
| 5,775,201 A    | 7/1998  | Tanji et al.                           |
| 5,785,227 A    | 7/1998  | Akiba                                  |
| 5,794,325 A *  | 8/1998  | Fallandy ..... B25D 11/108<br>29/566.4 |
| 5,799,855 A    | 9/1998  | Veoukas                                |
| 5,803,338 A    | 9/1998  | Singer et al.                          |
| 5,816,121 A    | 10/1998 | Yoshimizu et al.                       |
| 5,816,468 A    | 10/1998 | Yang                                   |
| 5,839,638 A    | 11/1998 | Ronn                                   |
| 5,894,981 A    | 4/1999  | Kelly                                  |
| 5,911,351 A    | 6/1999  | White                                  |
| 5,927,585 A    | 7/1999  | Moorman et al.                         |
| 5,941,441 A    | 8/1999  | Ilagan                                 |
| 6,024,267 A    | 2/2000  | Chen                                   |
| 6,053,389 A    | 4/2000  | Chu et al.                             |
| 6,116,489 A    | 9/2000  | Branston                               |
| 6,145,724 A    | 11/2000 | Shkolnikov et al.                      |
| 6,145,727 A    | 11/2000 | Mukoyama et al.                        |
| D435,769 S     | 1/2001  | Etter et al.                           |
| 6,170,729 B1   | 1/2001  | Lin                                    |
| 6,189,759 B1   | 2/2001  | Canlas et al.                          |
| 6,199,739 B1   | 3/2001  | Mukoyama et al.                        |
| 6,210,300 B1   | 4/2001  | Costin et al.                          |
| 6,269,996 B1   | 8/2001  | McAllister                             |
| 6,290,115 B1   | 9/2001  | Chen                                   |
| 6,371,348 B1   | 4/2002  | Canlas et al.                          |
| 6,427,896 B1   | 8/2002  | Ho et al.                              |
| 6,431,429 B1   | 8/2002  | Canlas et al.                          |
| 6,450,387 B1   | 9/2002  | Chen                                   |
| 6,454,151 B1   | 9/2002  | Wang-Kuan                              |
| 6,499,643 B1 * | 12/2002 | Hewitt ..... B25C 1/003<br>227/136     |
| 6,527,156 B2   | 3/2003  | McAllister et al.                      |
| 6,557,745 B2   | 5/2003  | Wang                                   |
| 6,581,815 B1   | 6/2003  | Ho et al.                              |
| 6,592,014 B2   | 7/2003  | Smolinski                              |
| 6,592,016 B2   | 7/2003  | Hamano et al.                          |
| 6,609,646 B2   | 8/2003  | Miller                                 |
| 6,641,022 B2   | 11/2003 | Hamano et al.                          |
| 6,651,862 B2   | 11/2003 | Driscoll et al.                        |
| 6,655,472 B1   | 12/2003 | Humm et al.                            |
| 6,679,413 B2   | 1/2004  | Miller et al.                          |
| 6,679,414 B2   | 1/2004  | Rotharmel                              |
| 6,695,192 B1   | 2/2004  | Kwok                                   |
| 6,705,410 B2   | 3/2004  | Ziegler                                |
| 6,763,992 B2   | 7/2004  | Hirai                                  |
| 6,769,591 B2   | 8/2004  | Yamamoto et al.                        |
| 6,779,698 B2   | 8/2004  | Lin                                    |
| 6,779,699 B2   | 8/2004  | Aoki                                   |
| 6,786,380 B2   | 9/2004  | Driscoll et al.                        |
| 6,834,788 B2   | 12/2004 | Popovich et al.                        |
| 6,851,595 B1   | 2/2005  | Lee                                    |
| 6,866,177 B1   | 3/2005  | Chen                                   |



(56)

## References Cited

## U.S. PATENT DOCUMENTS

|              |         |                     |                   |         |                                      |
|--------------|---------|---------------------|-------------------|---------|--------------------------------------|
| 6,883,696 B1 | 4/2005  | Steinbrunner et al. | 7,950,556 B2      | 5/2011  | Hagan                                |
| 6,902,092 B2 | 6/2005  | Osuga et al.        | 7,971,768 B2      | 7/2011  | Wywialowski et al.                   |
| 6,908,021 B1 | 6/2005  | Wang                | 7,975,777 B2      | 7/2011  | Krondorfer et al.                    |
| 6,929,165 B1 | 8/2005  | Chen et al.         | 7,980,439 B2      | 7/2011  | Akiba et al.                         |
| 6,938,812 B2 | 9/2005  | Miller              | 7,988,025 B2      | 8/2011  | Terrell                              |
| 6,938,813 B1 | 9/2005  | Chen                | 8,006,882 B2      | 8/2011  | Kameda et al.                        |
| RE38,834 E   | 10/2005 | Perra               | 8,006,883 B2      | 8/2011  | Schell et al.                        |
| 6,953,137 B2 | 10/2005 | Nakano et al.       | 8,011,441 B2      | 9/2011  | Leimbach et al.                      |
| 6,966,477 B1 | 11/2005 | Chien-Kuo et al.    | 8,011,547 B2      | 9/2011  | Leimbach et al.                      |
| 6,997,367 B2 | 2/2006  | Hu                  | 8,016,046 B2      | 9/2011  | Zhao et al.                          |
| 7,004,368 B1 | 2/2006  | Chen                | 8,037,947 B2      | 10/2011 | Miwa                                 |
| 7,021,511 B2 | 4/2006  | Popovich et al.     | 8,047,414 B2      | 11/2011 | Kunz et al.                          |
| 7,032,794 B1 | 4/2006  | Hung et al.         | 8,066,165 B2      | 11/2011 | Ishizawa et al.                      |
| 7,040,522 B2 | 5/2006  | Osuga et al.        | 8,074,855 B2      | 12/2011 | Johnson                              |
| 7,055,727 B2 | 6/2006  | Rohrmoser et al.    | 8,192,126 B1      | 6/2012  | Young                                |
| 7,059,507 B2 | 6/2006  | Almera et al.       | 8,220,686 B2      | 7/2012  | Kestner et al.                       |
| 7,070,079 B2 | 7/2006  | Smolinski et al.    | 8,230,941 B2      | 7/2012  | Leimbach et al.                      |
| 7,070,081 B2 | 7/2006  | Tadayoshi et al.    | 8,267,297 B2      | 9/2012  | Leimbach et al.                      |
| 7,070,082 B2 | 7/2006  | Ronconi             | 8,286,722 B2      | 10/2012 | Leimbach et al.                      |
| 7,086,573 B1 | 8/2006  | Wen                 | 8,292,143 B2      | 10/2012 | Lee et al.                           |
| 7,097,084 B2 | 8/2006  | Ho                  | 8,292,144 B2      | 10/2012 | Maltais et al.                       |
| 7,131,563 B2 | 11/2006 | Wen                 | 8,317,069 B2      | 11/2012 | Zhang et al.                         |
| 7,134,586 B2 | 11/2006 | McGee et al.        | 8,336,748 B2      | 12/2012 | Hlinka et al.                        |
| 7,137,540 B2 | 11/2006 | Terrell et al.      | 8,371,488 B2      | 2/2013  | Hahn et al.                          |
| 7,140,524 B2 | 11/2006 | Hung et al.         | 8,387,718 B2      | 3/2013  | Leimbach et al.                      |
| 7,152,774 B2 | 12/2006 | Chen                | 8,408,327 B2      | 4/2013  | Forster et al.                       |
| 7,175,063 B2 | 2/2007  | Osuga et al.        | 8,453,901 B2      | 6/2013  | Suda                                 |
| 7,175,064 B2 | 2/2007  | Schell et al.       | 8,453,902 B2      | 6/2013  | Jang                                 |
| 7,185,712 B2 | 3/2007  | Miller et al.       | 8,485,407 B2      | 7/2013  | Liu et al.                           |
| 7,213,732 B2 | 5/2007  | Schell et al.       | 8,485,410 B1      | 7/2013  | Harshman                             |
| 7,213,733 B1 | 5/2007  | Wen                 | 8,499,991 B2      | 8/2013  | Spasov et al.                        |
| 7,255,256 B2 | 8/2007  | McGee et al.        | 8,505,798 B2      | 8/2013  | Simonelli et al.                     |
| 7,278,561 B2 | 10/2007 | Schnell et al.      | 8,544,561 B2      | 10/2013 | Aihara                               |
| 7,284,685 B1 | 10/2007 | Wojcicki            | 8,550,324 B2      | 10/2013 | Coleman                              |
| 7,299,959 B2 | 11/2007 | Ishizawa et al.     | 8,556,148 B2      | 10/2013 | Schell et al.                        |
| 7,316,341 B2 | 1/2008  | Schnell et al.      | 8,556,149 B2      | 10/2013 | Schnell et al.                       |
| 7,318,546 B2 | 1/2008  | Segura et al.       | 8,556,150 B2      | 10/2013 | Spasov et al.                        |
| 7,320,422 B2 | 1/2008  | Schell et al.       | 8,561,869 B2      | 10/2013 | Towfichi                             |
| 7,325,709 B2 | 2/2008  | Ishizawa et al.     | 8,596,512 B2      | 12/2013 | Zhou et al.                          |
| 7,328,826 B2 | 2/2008  | Shkolnikov          | 8,602,282 B2      | 12/2013 | Leimbach et al.                      |
| 7,341,172 B2 | 3/2008  | Moore et al.        | 8,640,939 B2      | 2/2014  | Ferrier                              |
| 7,383,974 B2 | 6/2008  | Moeller et al.      | 8,690,036 B2      | 4/2014  | Schell et al.                        |
| 7,410,085 B2 | 8/2008  | Wolf et al.         | 8,733,610 B2      | 5/2014  | Pedicini                             |
| 7,413,103 B1 | 8/2008  | Ho et al.           | 8,763,874 B2      | 7/2014  | McCardle et al.                      |
| 7,431,187 B2 | 10/2008 | Tachihara et al.    | 8,777,079 B2      | 7/2014  | Po et al.                            |
| 7,441,683 B2 | 10/2008 | Ishizawa et al.     | 8,833,626 B2      | 9/2014  | Perron et al.                        |
| 7,458,492 B2 | 12/2008 | Terrell et al.      | 8,833,628 B2      | 9/2014  | Schwartzenberger                     |
| 7,469,811 B2 | 12/2008 | Shima et al.        | 8,939,341 B2      | 1/2015  | Pedicini et al.                      |
| 7,484,649 B2 | 2/2009  | Schnell et al.      | 9,636,812 B2      | 5/2017  | Pedicini                             |
| 7,490,747 B2 | 2/2009  | Kitagawa            | 10,549,412 B2     | 2/2020  | McCardle et al.                      |
| 7,494,037 B2 | 2/2009  | Simonelli et al.    | 10,618,155 B2     | 4/2020  | Moore et al.                         |
| 7,503,473 B2 | 3/2009  | Niblett et al.      | 10,625,407 B2     | 4/2020  | Sato et al.                          |
| 7,506,787 B2 | 3/2009  | Wu et al.           | 10,821,586 B2 *   | 11/2020 | Wu ..... B25C 1/047                  |
| 7,513,403 B2 | 4/2009  | Fujimoto            | 10,843,317 B2     | 11/2020 | Sato et al.                          |
| 7,516,532 B2 | 4/2009  | Wojcicki            | 10,898,994 B2 *   | 1/2021  | Carrier ..... B25C 1/047             |
| 7,520,414 B2 | 4/2009  | Blessing et al.     | 2002/0117531 A1   | 8/2002  | Schell et al.                        |
| 7,527,106 B2 | 5/2009  | Miller et al.       | 2003/0146262 A1   | 8/2003  | Hwang et al.                         |
| 7,527,184 B2 | 5/2009  | Shao                | 2005/0082334 A1   | 4/2005  | Hu                                   |
| 7,537,145 B2 | 5/2009  | Gross et al.        | 2006/0043143 A1 * | 3/2006  | Kolodziej ..... B25C 1/08<br>227/130 |
| 7,537,146 B2 | 5/2009  | Schiestl            | 2006/0043413 A1   | 3/2006  | Kolodziej et al.                     |
| 7,543,728 B2 | 6/2009  | Spasov et al.       | 2006/0124331 A1   | 6/2006  | Stirm et al.                         |
| 7,565,989 B2 | 7/2009  | Lai et al.          | 2006/0180631 A1   | 8/2006  | Pedicini et al.                      |
| 7,571,844 B2 | 8/2009  | Bromley et al.      | 2006/0208027 A1   | 9/2006  | Hagan                                |
| 7,594,598 B2 | 9/2009  | Chen et al.         | 2007/0251966 A1   | 11/2007 | Wen                                  |
| 7,641,088 B2 | 1/2010  | Wang                | 2007/0251971 A1   | 11/2007 | Ogawa et al.                         |
| 7,641,089 B2 | 1/2010  | Schell et al.       | 2008/0017689 A1   | 1/2008  | Simonelli et al.                     |
| RE41,265 E   | 4/2010  | Perra et al.        | 2008/0041915 A1   | 2/2008  | Boyer et al.                         |
| 7,694,863 B2 | 4/2010  | Spasov et al.       | 2008/0048000 A1   | 2/2008  | Simonelli et al.                     |
| 7,703,648 B2 | 4/2010  | Tamura et al.       | 2008/0190988 A1   | 8/2008  | Pedicini                             |
| 7,721,927 B2 | 5/2010  | Osuga               | 2008/0210736 A1 * | 9/2008  | Blessing ..... B25C 1/06<br>227/132  |
| 7,726,533 B2 | 6/2010  | Wojcicki            | 2008/0217372 A1   | 9/2008  | Webb                                 |
| 7,748,588 B2 | 7/2010  | Osuga et al.        | 2008/0308597 A1   | 12/2008 | Wojcicki                             |
| 7,828,506 B1 | 11/2010 | Young               | 2009/0090759 A1 * | 4/2009  | Leimbach ..... B25C 1/041<br>227/10  |
| 7,922,054 B2 | 4/2011  | Cole, Jr.           | 2009/0090762 A1   | 4/2009  | Liembach et al.                      |
| 7,938,305 B2 | 5/2011  | Simonelli et al.    | 2009/0188766 A1   | 7/2009  | Shima et al.                         |
|              |         |                     | 2009/0236387 A1   | 9/2009  | Simonelli et al.                     |

(56)

References Cited

U.S. PATENT DOCUMENTS

2009/0289094 A1 \* 11/2009 Schiestl ..... B25C 1/008 227/8

2010/0133313 A1 6/2010 Nakano et al.

2010/0243286 A1 9/2010 Hoshino et al.

2010/0294829 A1 11/2010 Giordano et al.

2011/0017801 A1 1/2011 Zemlok et al.

2011/0198381 A1 \* 8/2011 McCardle ..... B25C 1/06 227/8

2011/0220702 A1 9/2011 Chen et al.

2011/0303726 A1 12/2011 Blessing et al.

2011/0303729 A1 12/2011 Hahn et al.

2012/0187177 A1 7/2012 Myburgh

2012/0234643 A1 9/2012 Moll et al.

2012/0325886 A1 12/2012 Adachi et al.

2013/0082082 A1 4/2013 Tanji

2013/0175066 A1 7/2013 Zhang et al.

2013/0206811 A1 8/2013 Zhao et al.

2013/0299546 A1 11/2013 Zhao et al.

2013/0320059 A1 12/2013 Gregory et al.

2013/0320060 A1 12/2013 Gregory et al.

2013/0320063 A1 12/2013 Gregory et al.

2013/0320064 A1 12/2013 Gregory et al.

2013/0320065 A1 12/2013 Gregory et al.

2013/0320066 A1 12/2013 Gregory et al.

2013/0320067 A1 12/2013 Gregory et al.

2013/0320068 A1 12/2013 Gregory et al.

2014/0026409 A1 1/2014 Liu et al.

2014/0069671 A1 3/2014 Leimbach et al.

2014/0202724 A1 \* 7/2014 Moore ..... B25C 1/047 173/46

2015/0034693 A1 2/2015 Ronconi et al.

2015/0047867 A1 2/2015 Sawano et al.

2016/0158929 A1 6/2016 Brennenstuhl et al.

2016/0288305 A1 10/2016 McCardle et al.

2017/0043463 A1 \* 2/2017 Schnell ..... B25C 1/044

2017/0190037 A1 \* 7/2017 Sato ..... B25C 1/06

2017/0202605 A1 7/2017 Shelton, IV et al.

2017/0326715 A1 \* 11/2017 Chen ..... B25C 1/04

2018/0126527 A1 5/2018 Pomeroy et al.

2018/0126528 A1 5/2018 Pomeroy et al.

2018/0154505 A1 \* 6/2018 Sato ..... B25C 1/047

2018/0178361 A1 6/2018 Kabbes et al.

2019/0200977 A1 7/2019 Shelton, IV et al.

2019/0375084 A1 \* 12/2019 Bierdeman ..... B25C 1/047

2020/0070330 A1 \* 3/2020 Carrier ..... H02K 11/30

2020/0114500 A1 4/2020 Bierdeman et al.

2020/0130157 A1 4/2020 Rux et al.

2020/0156228 A1 5/2020 McCardle et al.

2020/0164498 A1 \* 5/2020 Wechselberger ..... B25C 1/047

2021/0169477 A1 6/2021 Shelton, IV et al.

2021/0299836 A1 \* 9/2021 Baba ..... B25C 1/06

2021/0347023 A1 \* 11/2021 Carrier ..... B25C 1/06

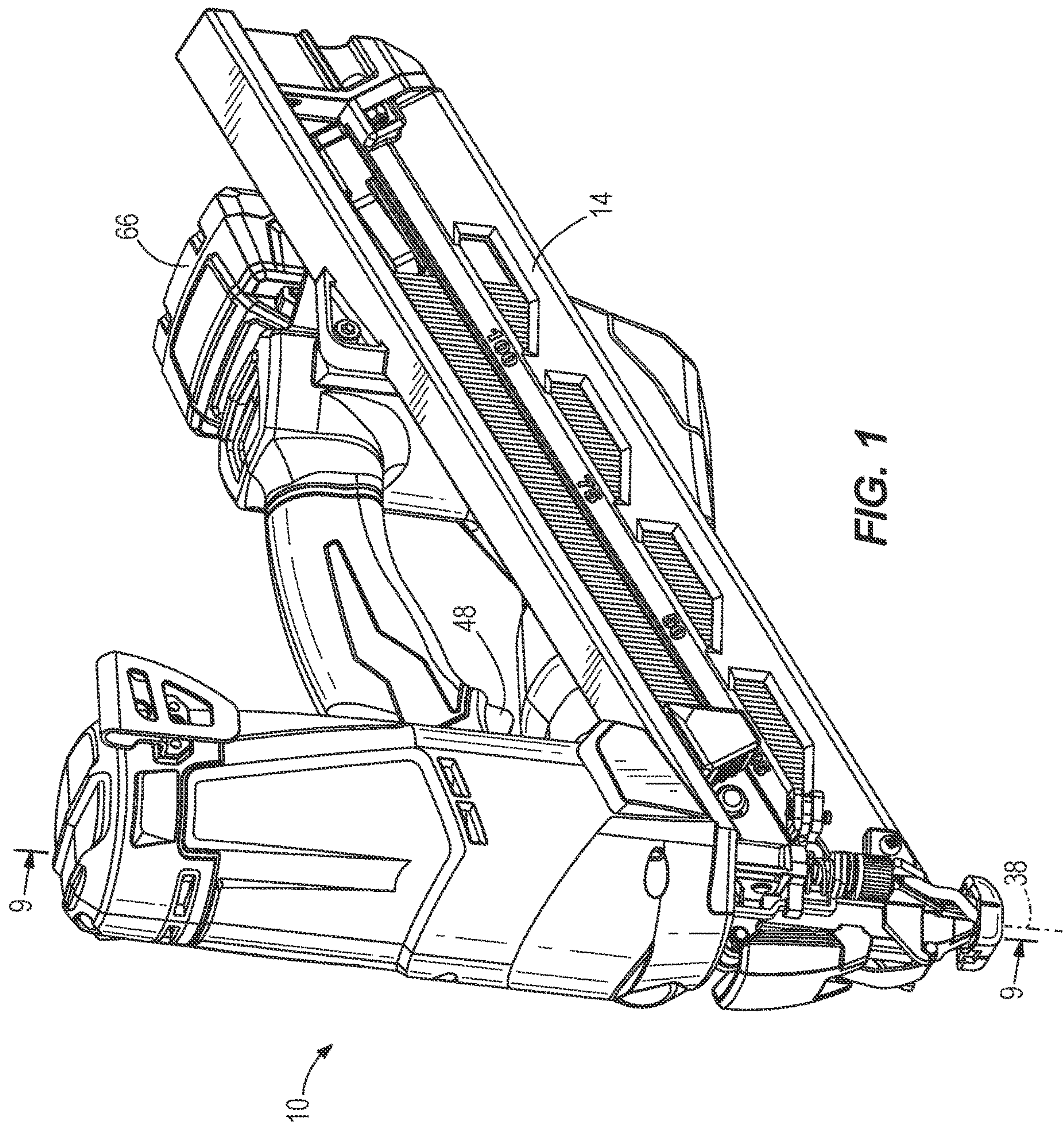
2022/0134525 A1 \* 5/2022 Bandy ..... B25C 5/1665 227/123

OTHER PUBLICATIONS

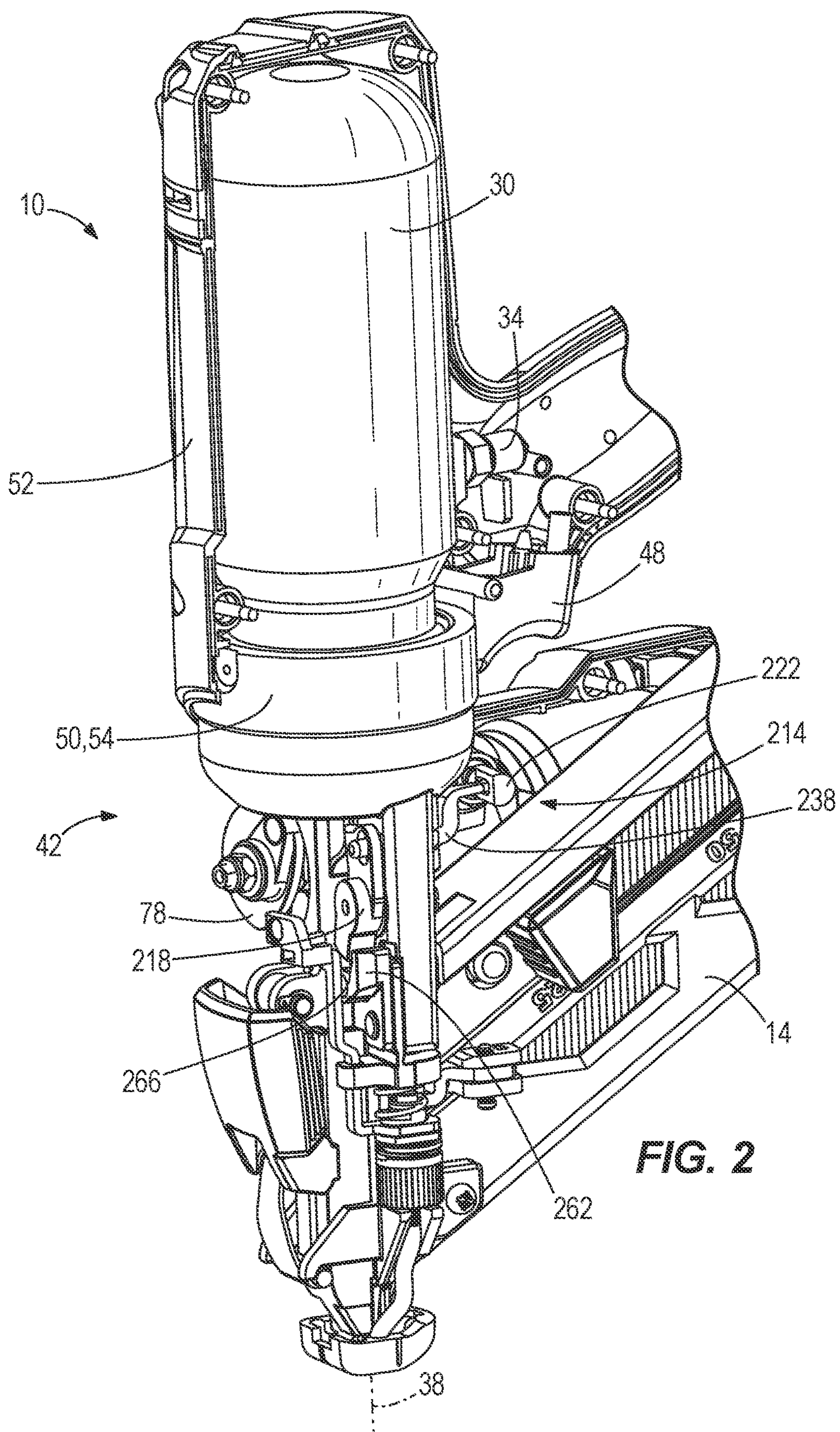
International Search Report and Written Opinion for Application No. PCT/US2016/016847 dated May 26, 2016, 18 pages.

\* cited by examiner

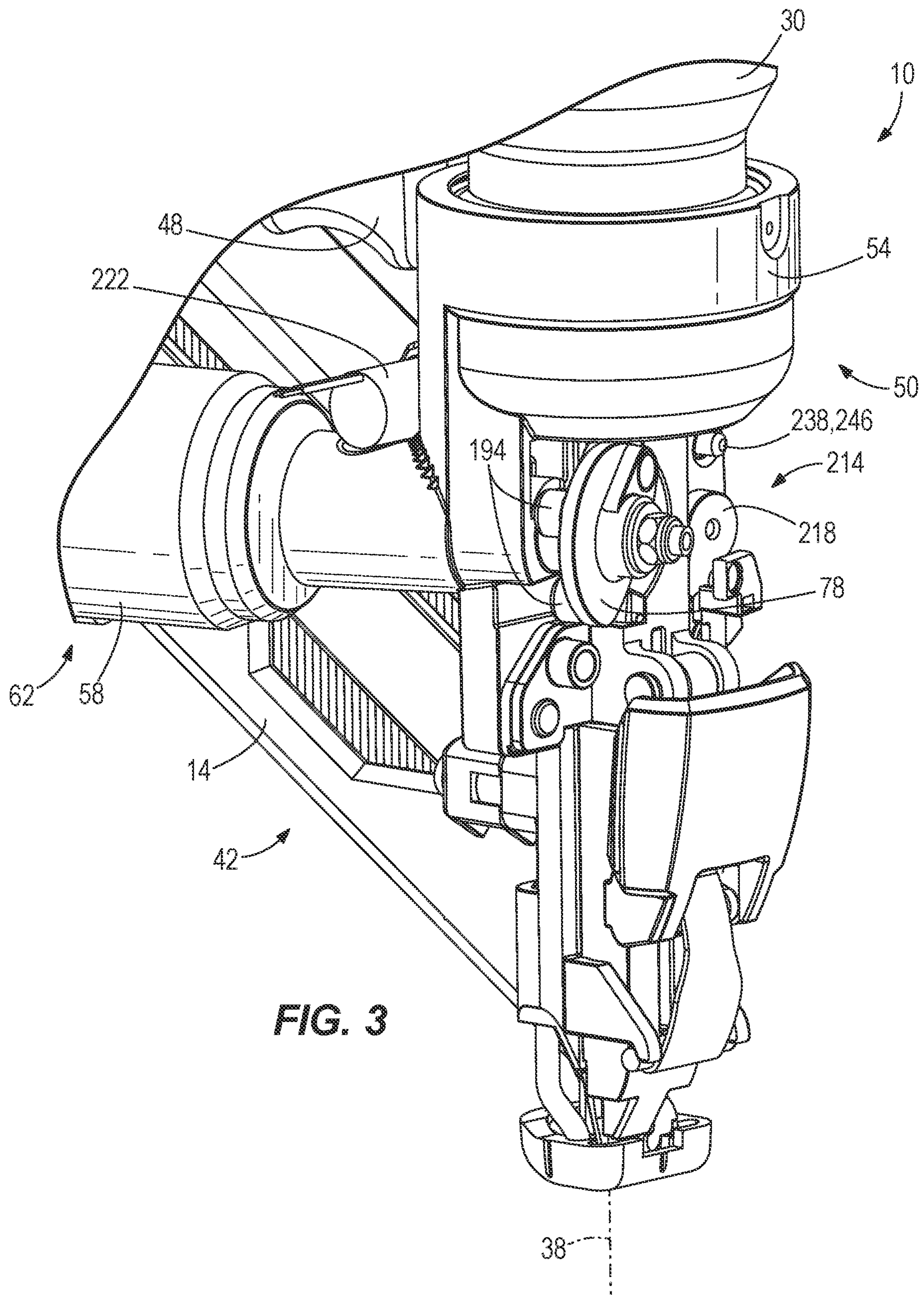


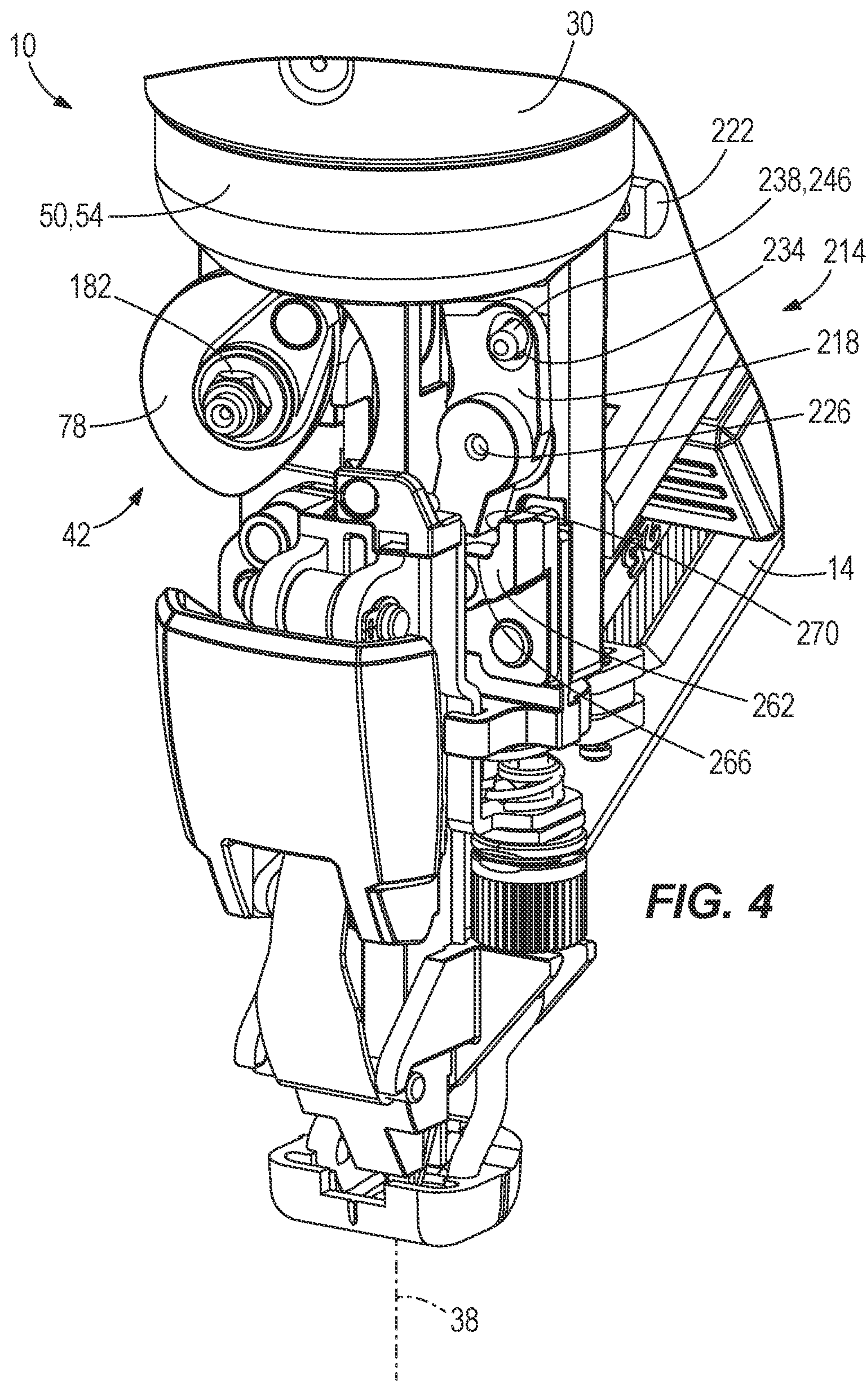




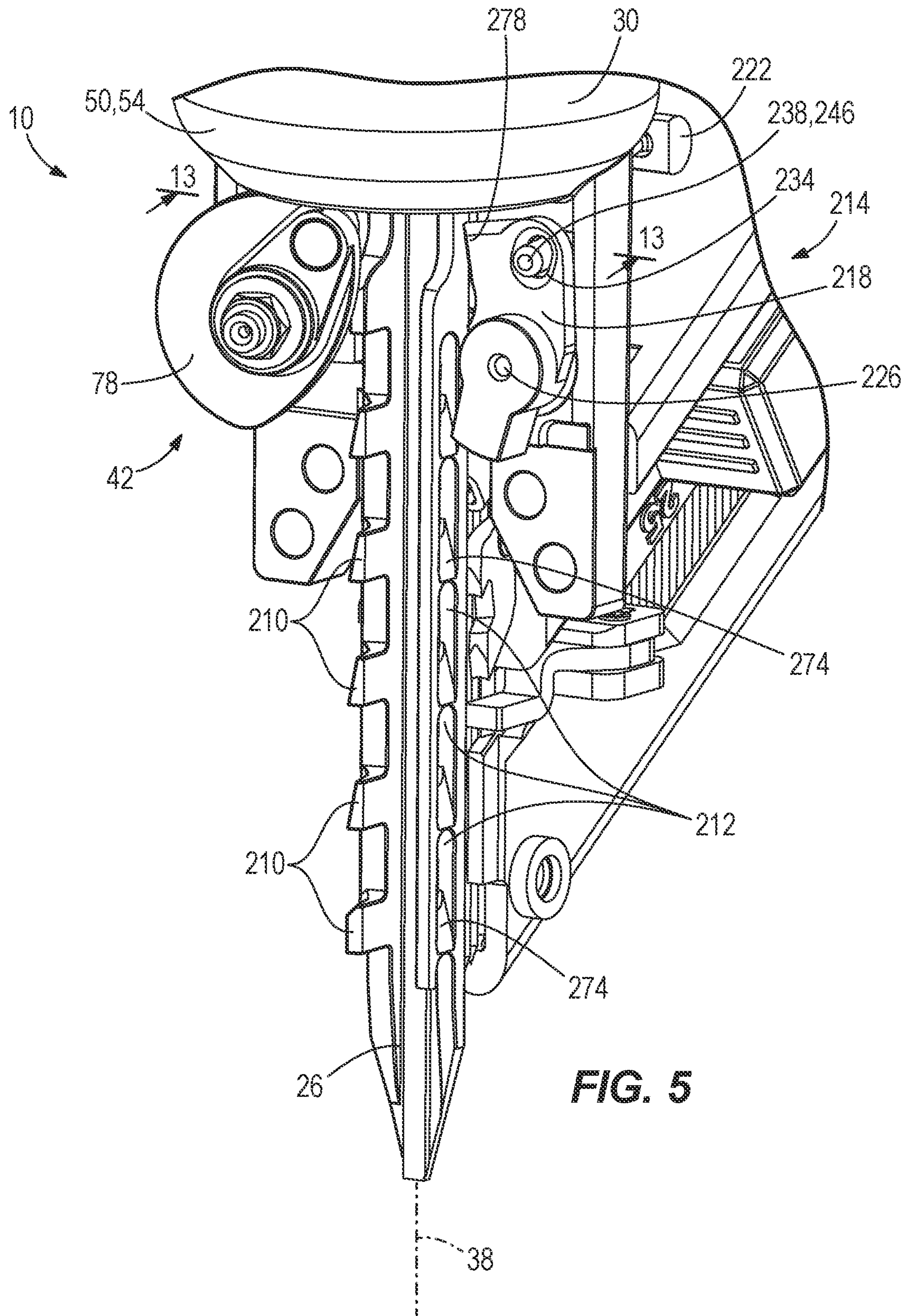




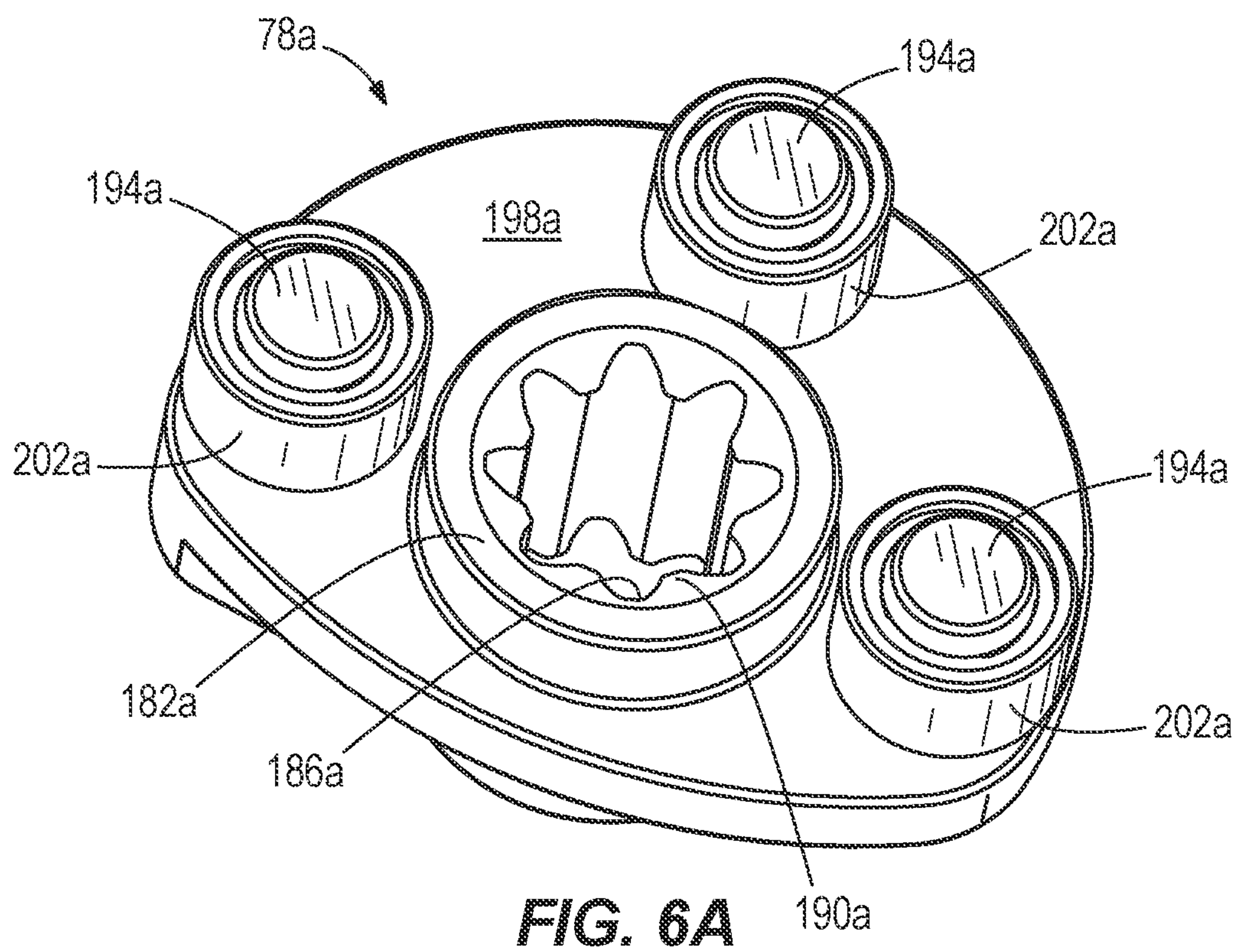
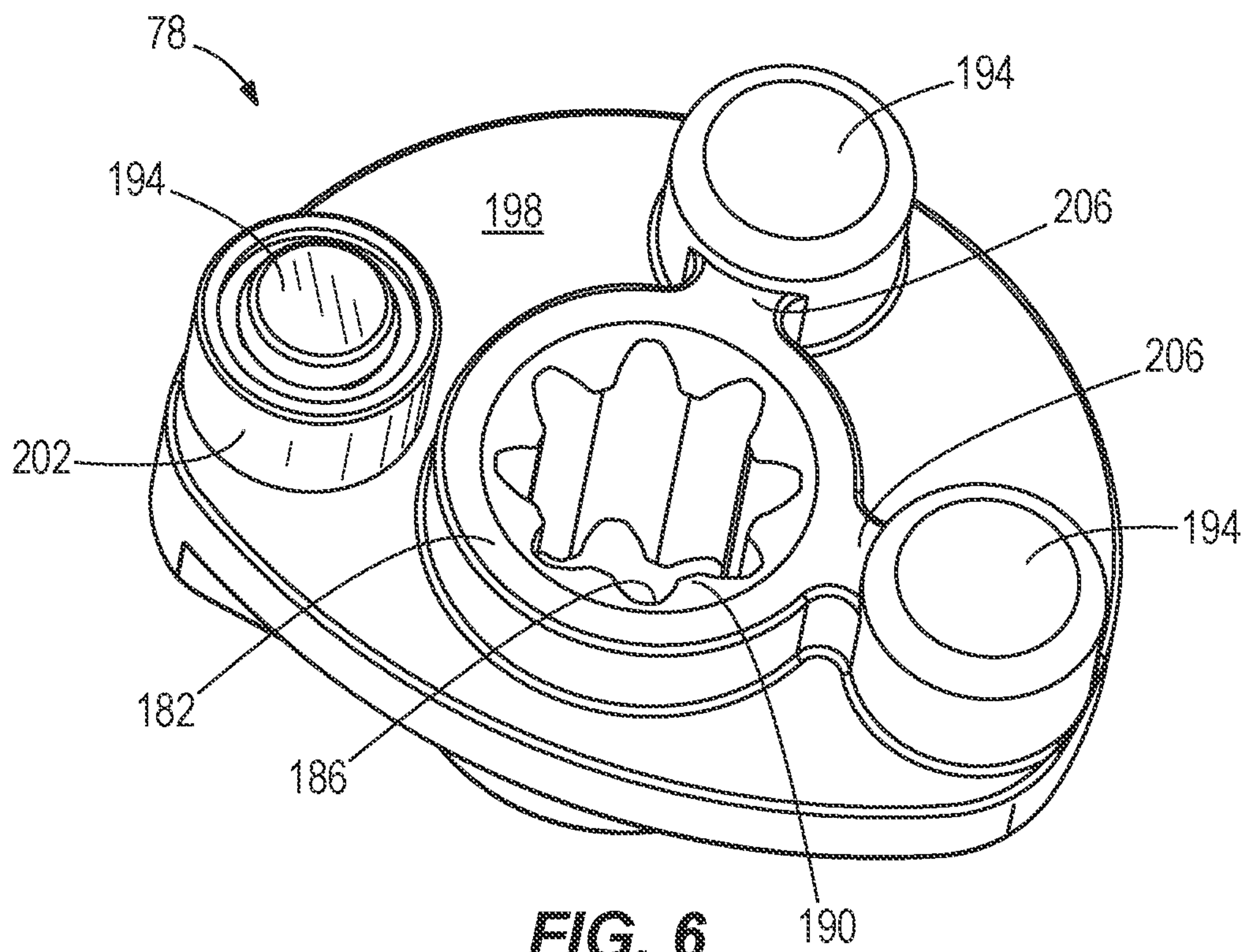




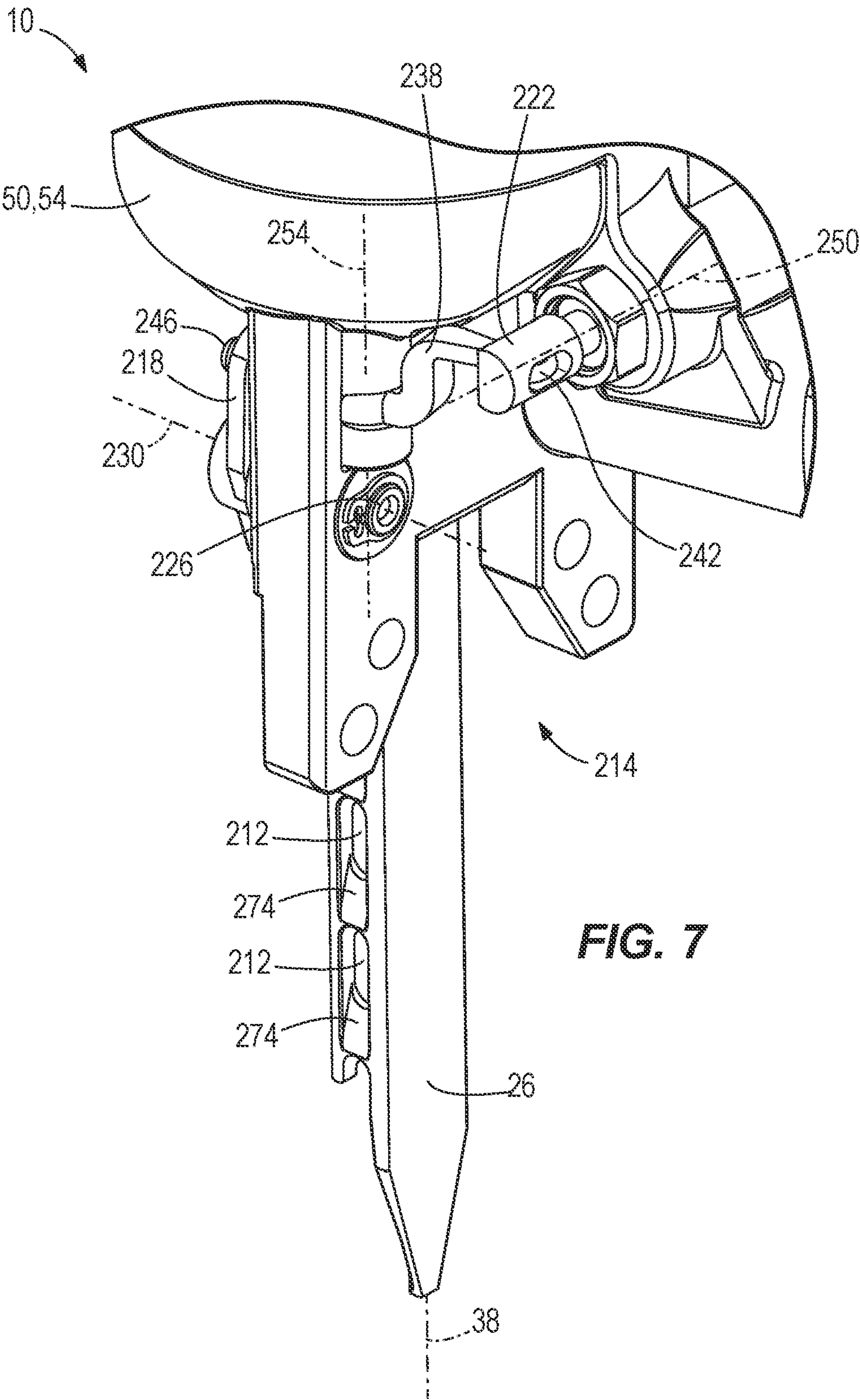




**FIG. 5**







**FIG. 7**

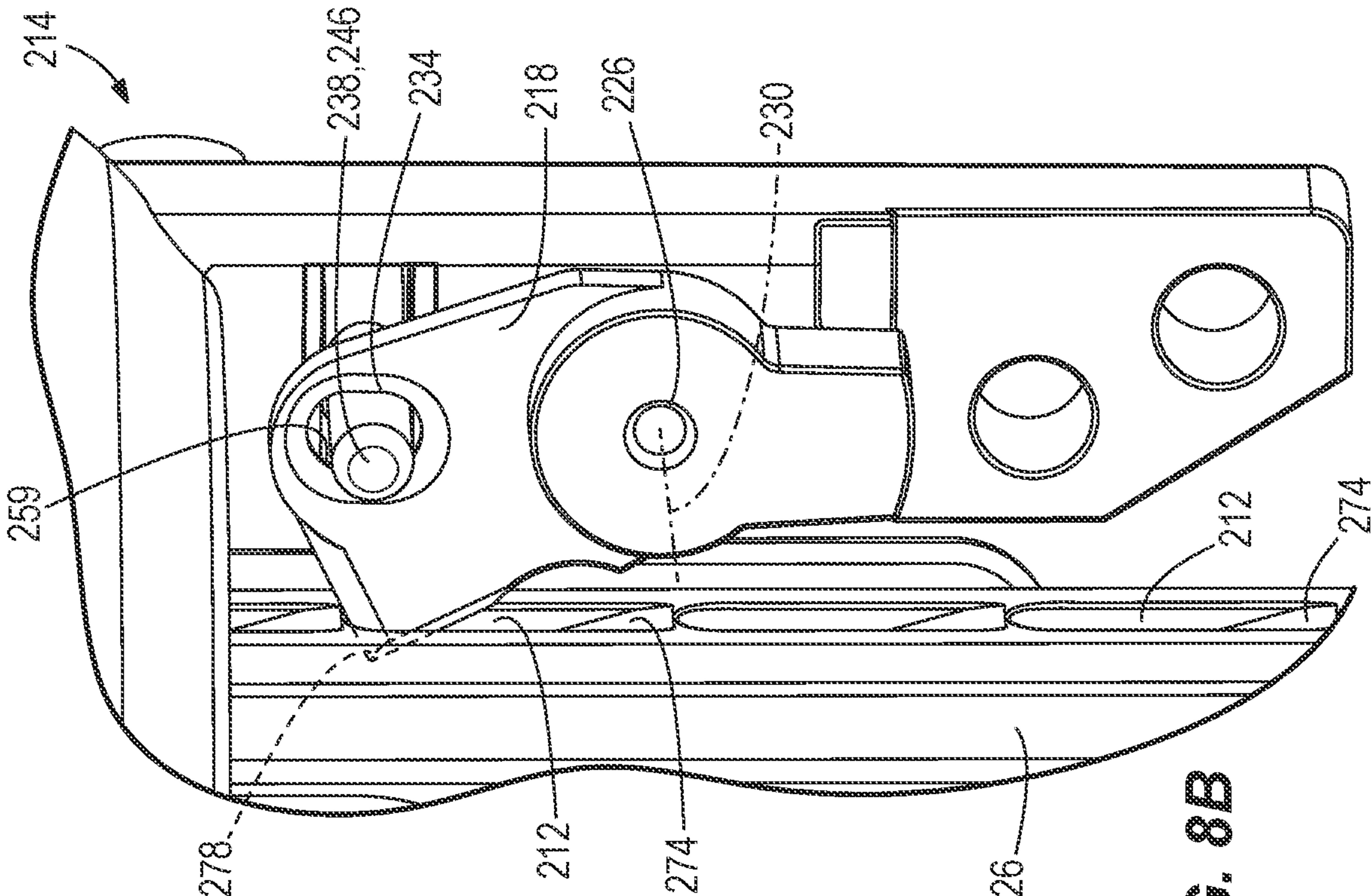


FIG. 8A

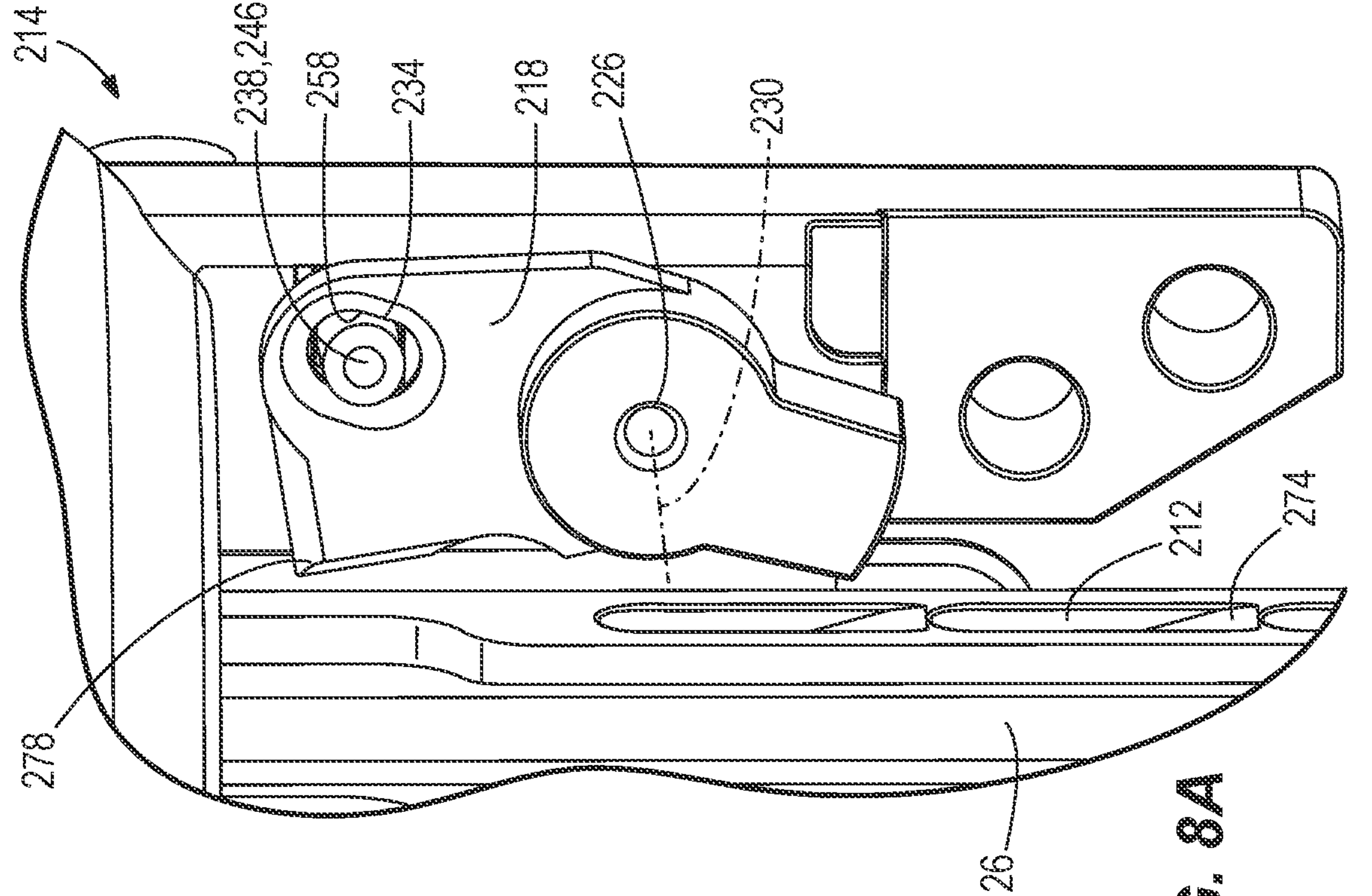
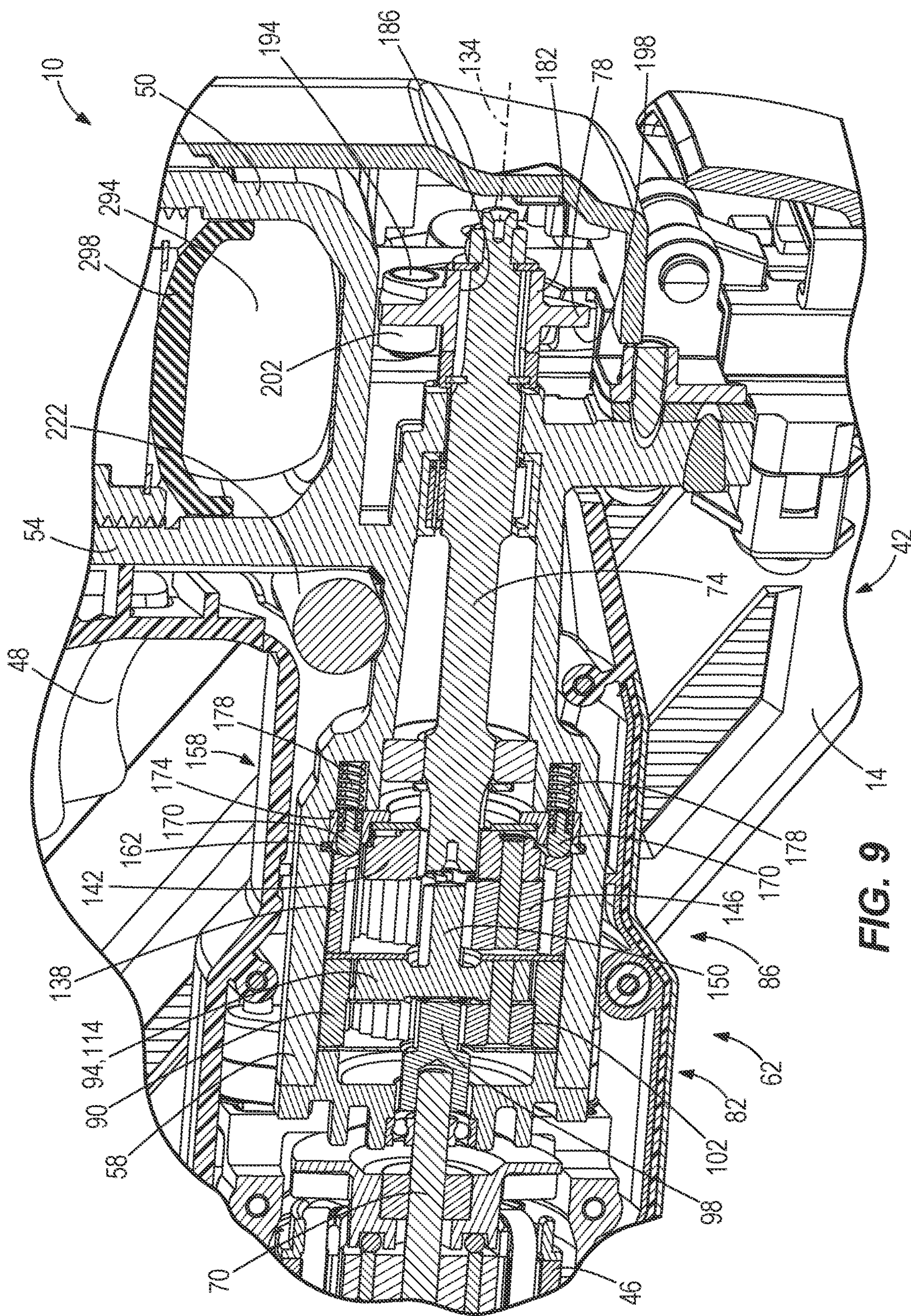


FIG. 8B







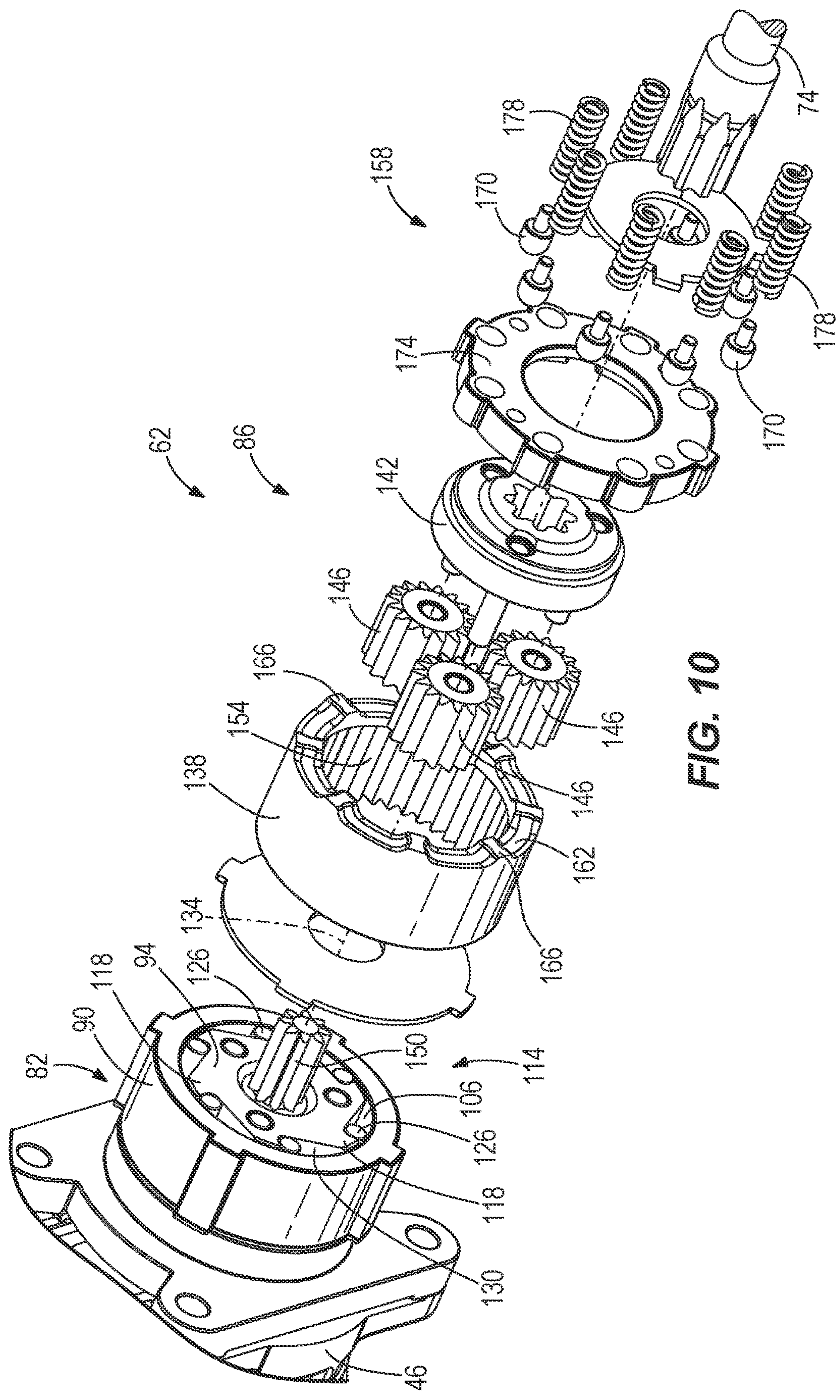
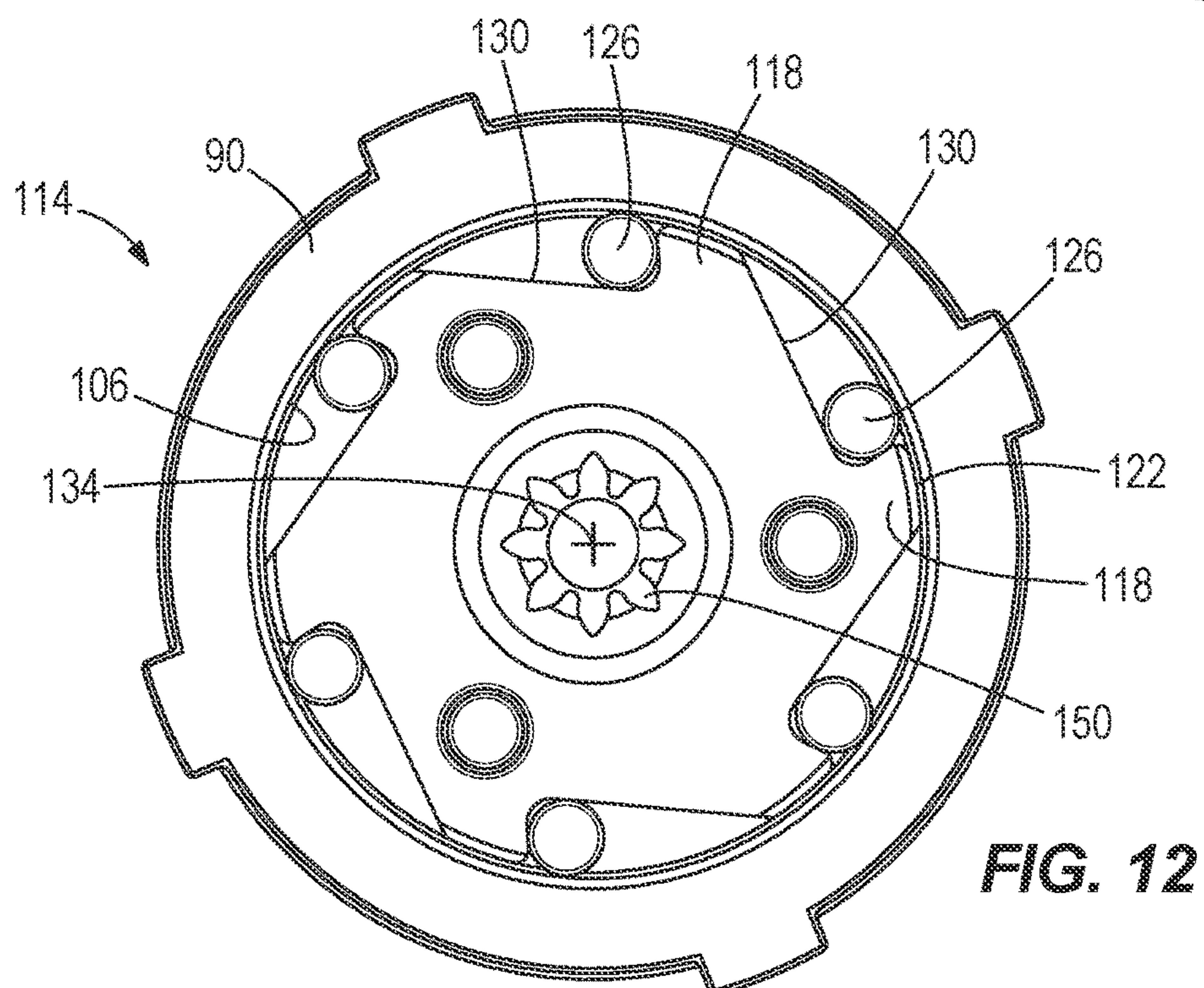
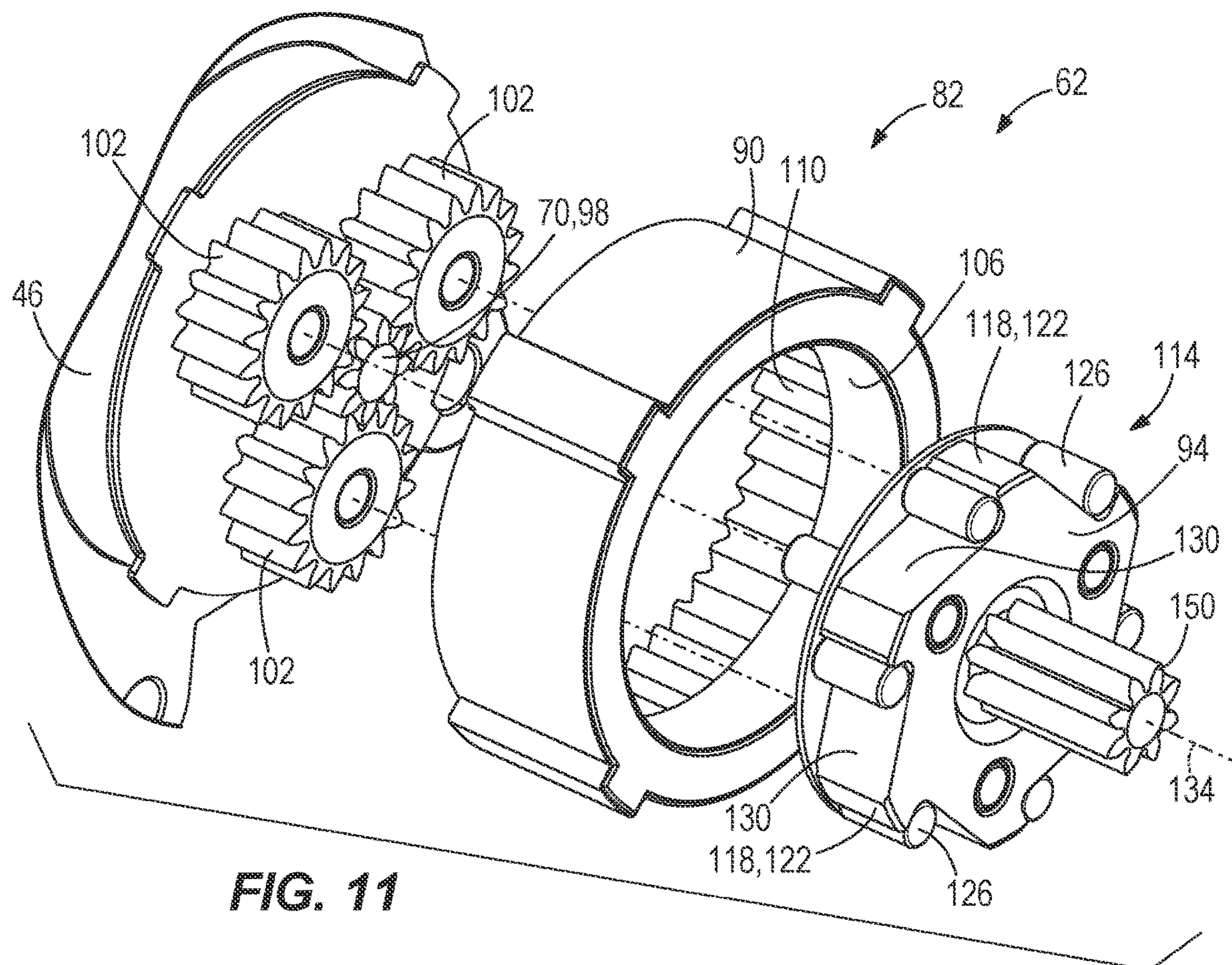
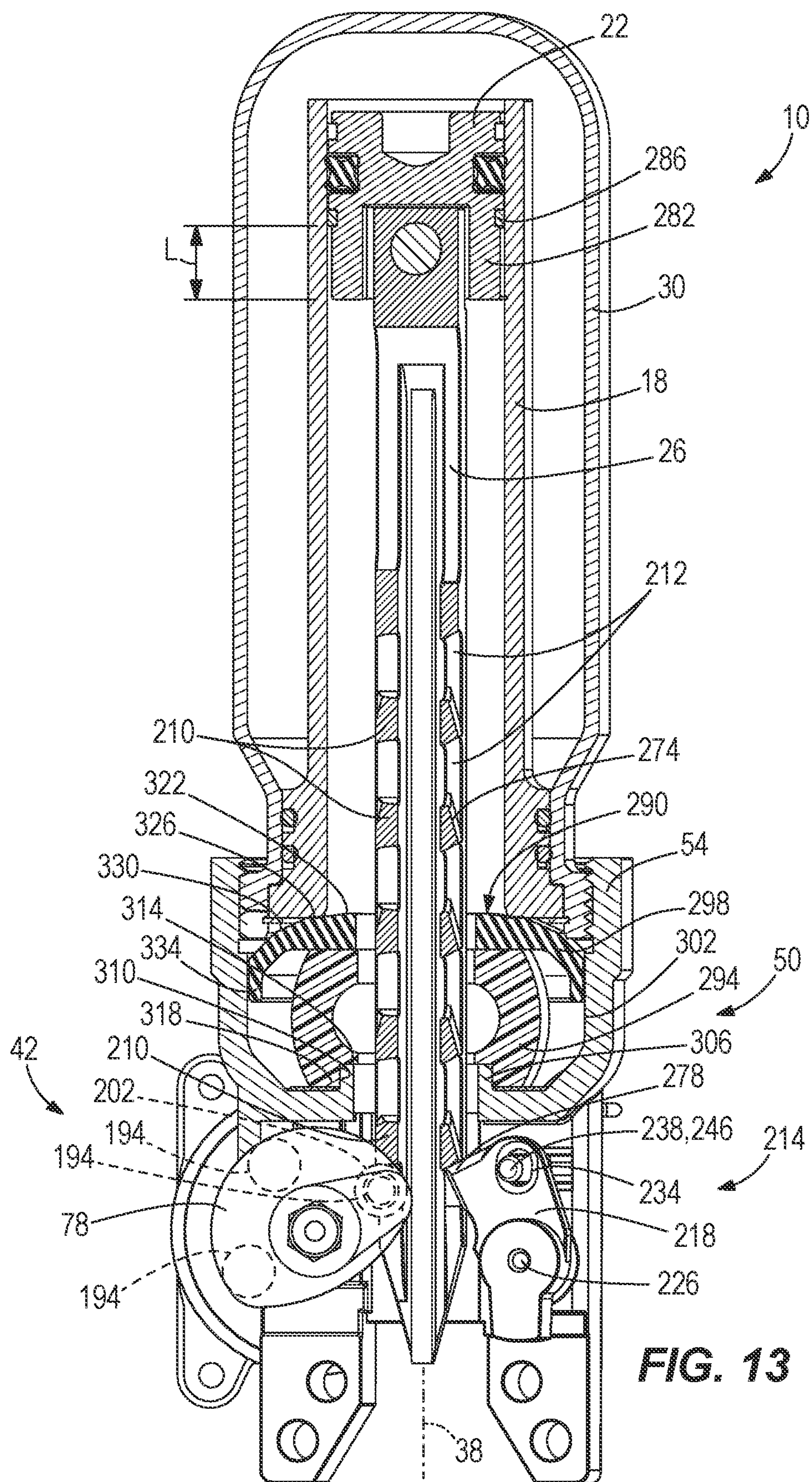


FIG. 10



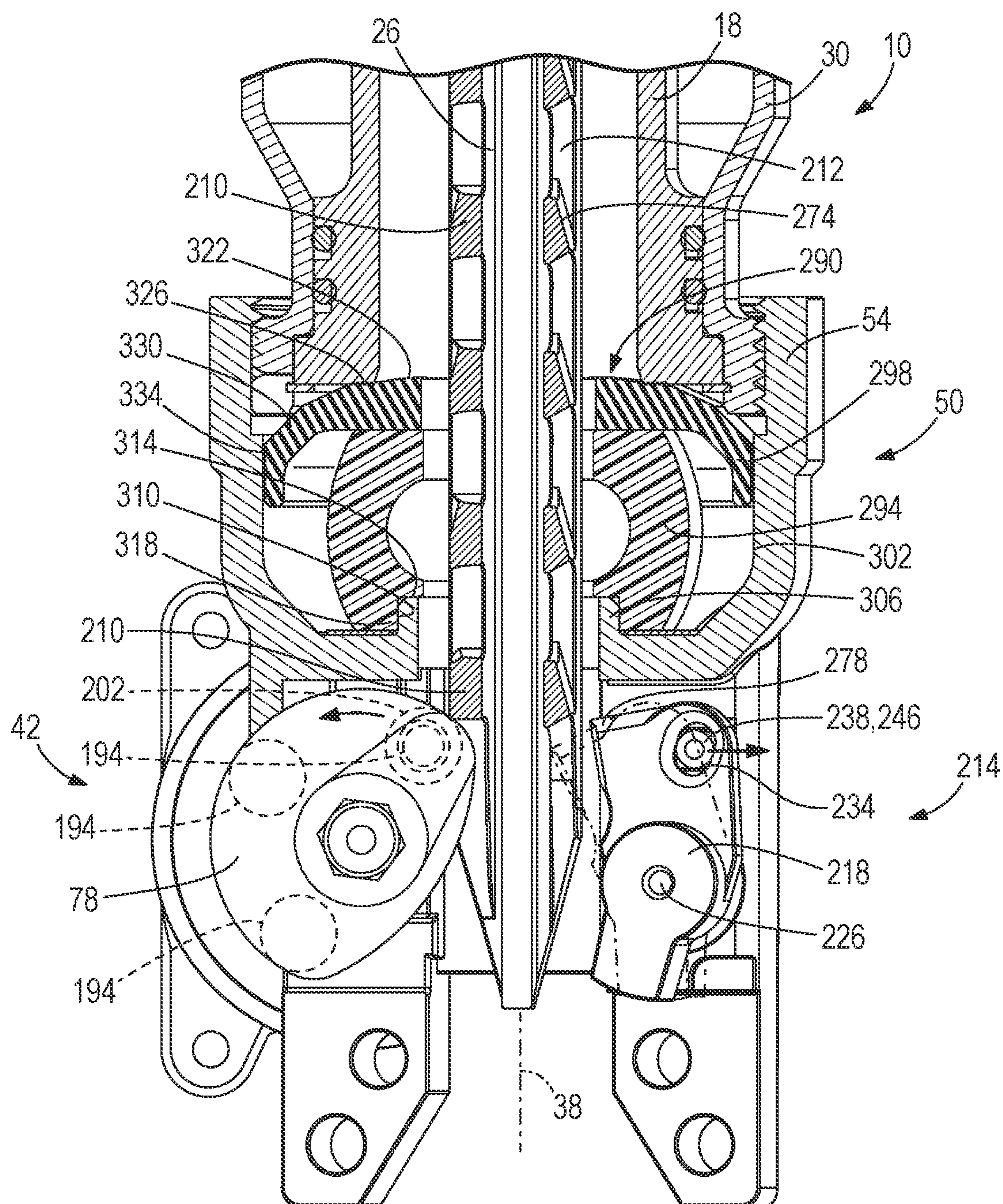






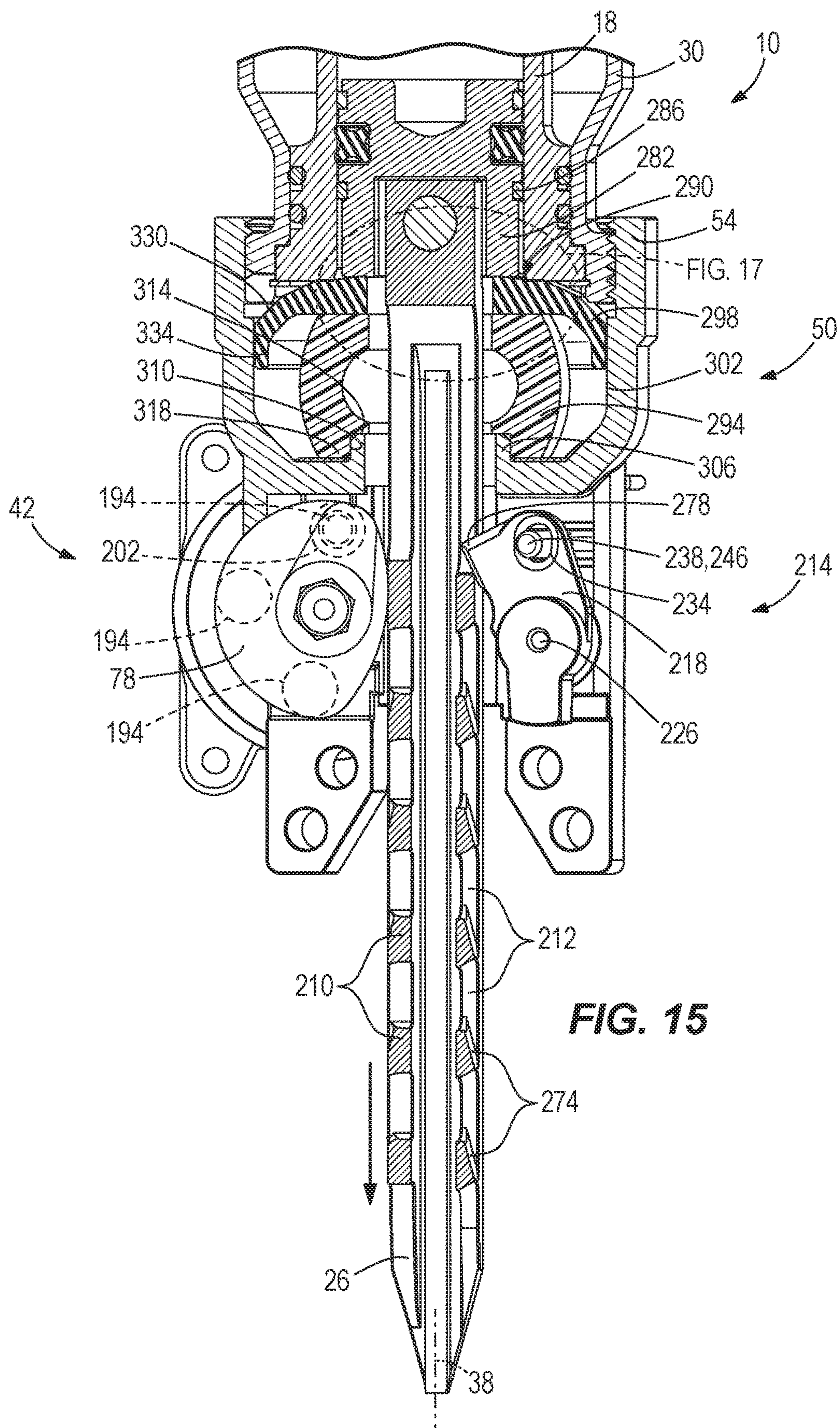
**FIG. 13**



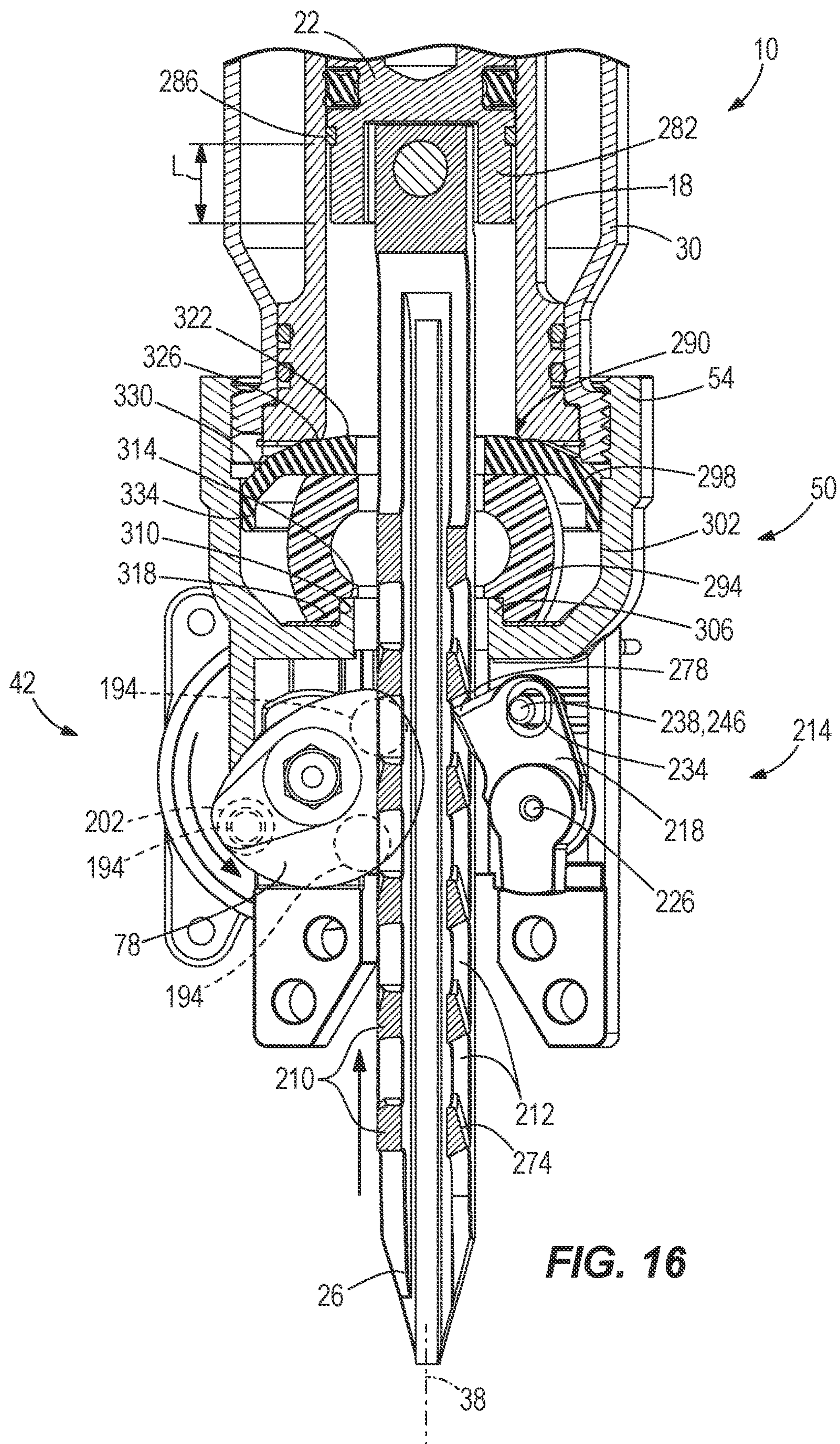


**FIG. 14**

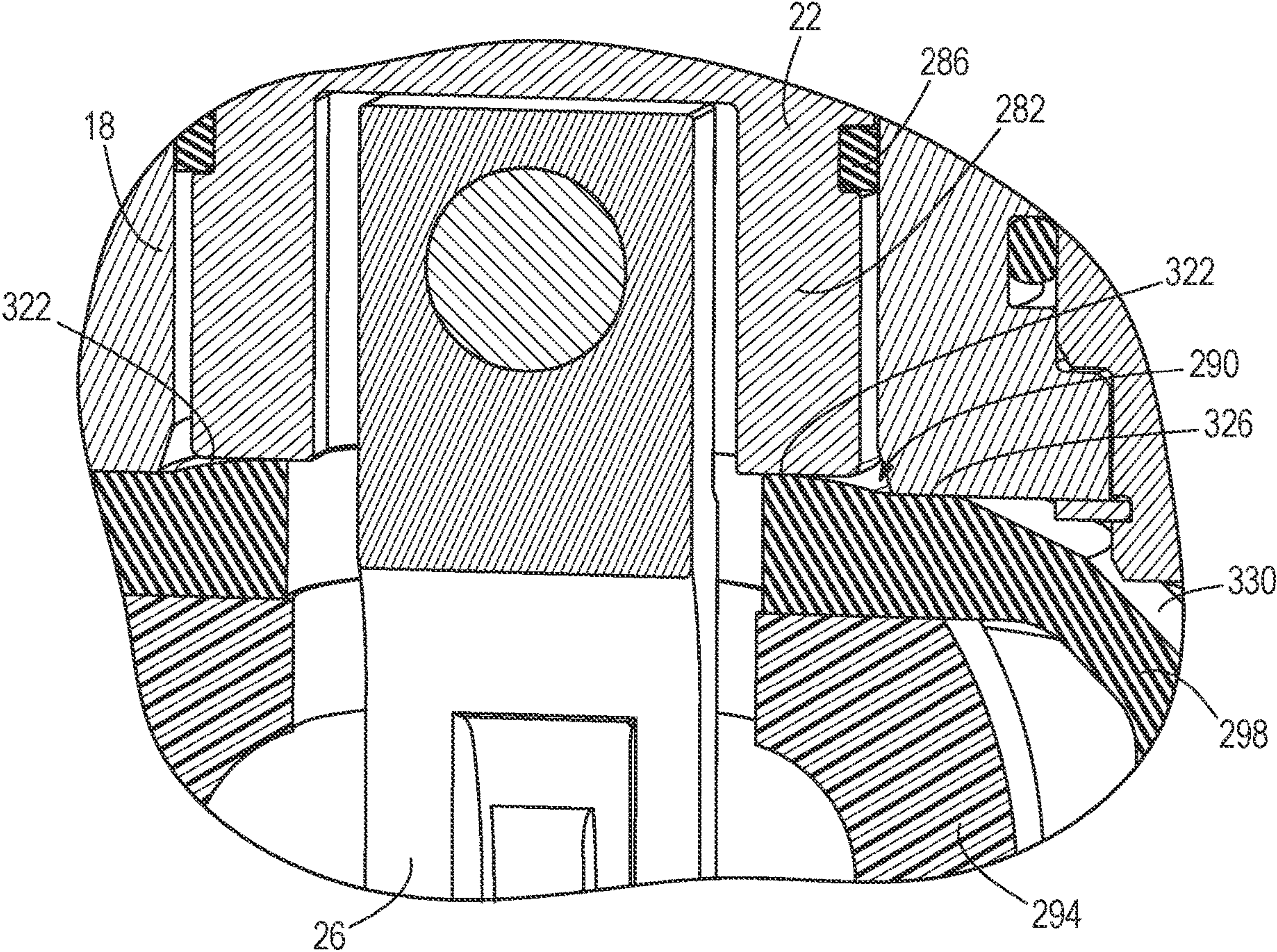












**FIG. 17**



## GAS SPRING-POWERED FASTENER DRIVER

### CROSS-REFERENCE TO RELATED APPLICATIONS

This application is a continuation of U.S. patent application Ser. No. 17/382,965 filed on Jul. 22, 2021, now U.S. Pat. No. 11,633,842, which is a continuation of U.S. patent application Ser. No. 16/201,111 filed on Nov. 27, 2018, now U.S. Pat. No. 11,072,058, which is a continuation of U.S. patent application Ser. No. 15/017,291 filed on Feb. 5, 2016, now U.S. Pat. No. 10,173,310, which claims priority to U.S. Provisional Patent Application No. 62/113,050 filed on Feb. 6, 2015; U.S. Provisional Patent Application No. 62/240,801 filed on Oct. 13, 2015; and U.S. Provisional Patent Application No. 62/279,408 filed on Jan. 15, 2016, the entire contents of each of which are incorporated herein by reference.

### FIELD OF THE INVENTION

The present invention relates to powered fastener drivers, and more specifically to gas spring-powered fastener drivers.

### BACKGROUND OF THE INVENTION

There are various fastener drivers known in the art for driving fasteners (e.g., nails, tacks, staples, etc.) into a workpiece. These fastener drivers operate utilizing various means known in the art (e.g. compressed air generated by an air compressor, electrical energy, a flywheel mechanism, etc.), but often these designs are met with power, size, and cost constraints.

### SUMMARY OF THE INVENTION

The present invention provides, in one aspect, a gas spring-powered fastener driver including a cylinder, a moveable piston positioned within the cylinder, a driver blade attached to the piston, the driver blade movable with the piston between a ready position and a driven position, a lifter including a body and a plurality of engagement members engageable with teeth on the driver blade to return the driver blade from the driven position to the ready position, a multi-stage planetary transmission including an output shaft operatively coupled to the lifter to provide torque thereto, a first bearing supporting a first portion of the output shaft for rotation, a second bearing supporting a second portion of the output shaft for rotation, and first and second planetary stages. The fastener driver also includes a housing having a cylinder support portion in which the cylinder is received and a transmission housing portion in which the first and second bearings are received to rotatably support the output shaft. A motor and a motor output shaft are operable coupled to an input of the multi-stage planetary transmission to provide torque to the transmission. The cylinder support portion and the transmission housing portion are integrally formed as a single piece.

The present invention provides, in another aspect, a gas spring-powered fastener driver including a cylinder, a moveable piston positioned within the cylinder, a driver blade attached to the piston, the driver blade movable with the piston between a ready position and a driven position, a lifter including a body and a plurality of engagement members engageable with teeth on the driver blade to return the driver

blade from the driven position toward the ready position, a multi-stage planetary transmission including an output shaft operatively coupled to the lifter to provide torque thereto, a first bearing supporting a first portion of the output shaft for rotation, a second bearing supporting a second portion of the output shaft for rotation, and first and second planetary stages. The fastener driver also includes an inner housing including a cylinder support portion in which the cylinder is received and a transmission housing portion in which the first and second bearings are received to rotatably support the output shaft, an outer housing in which the inner housing is received, a motor, and a motor output shaft operably coupled to an input of the multi-stage planetary transmission to provide torque to the transmission.

The present invention provides, in yet another aspect, a gas spring-powered fastener driver including a cylinder, a moveable piston positioned within the cylinder, a driver blade attached to the piston, the driver blade movable with the piston between a ready position and a driven position, a lifter including a body and a plurality of engagement members engageable with teeth on the driver blade to return the driver blade from the driven position toward the ready position, a multi-stage planetary transmission including an output shaft operatively coupled to the lifter to provide torque thereto, a first bearing supporting a first portion of the output shaft for rotation, a second bearing supporting a second portion of the output shaft for rotation, and first and second planetary stages positioned upstream of the output shaft. The fastener driver further includes an inner housing including a cylinder support portion in which the cylinder is received and a transmission housing portion in which the first and second bearings are received to rotatably support the output shaft, an outer housing in which the inner housing is received, a motor, and a motor output shaft operably coupled to an input of the multi-stage planetary transmission to provide torque to the transmission. The cylinder support portion and the transmission housing portion are integrally formed as a single piece.

Other features and aspects of the invention will become apparent by consideration of the following detailed description and accompanying drawings.

### BRIEF DESCRIPTION OF THE DRAWINGS

FIG. 1 is perspective view of a gas spring-powered fastener driver in accordance with an embodiment of the invention.

FIG. 2 is a partial cut-away view of the gas spring-powered fastener driver of FIG. 1.

FIG. 3 is another partial cut-away view of the gas spring-powered fastener driver of FIG. 1.

FIG. 4 is an enlarged partial front view of the gas spring-powered fastener driver of FIG. 1, with portions removed for clarity.

FIG. 5 is an enlarged partial front view of the gas spring-powered fastener driver of FIG. 1, with portions removed for clarity.

FIG. 6 is a perspective view of a lifter for the gas spring-powered fastener driver of FIG. 1.

FIG. 6A is a perspective view of a lifter for the gas spring-powered fastener driver in accordance with another embodiment of the invention.

FIG. 7 is a rear perspective view of a latching assembly for the gas spring-powered fastener driver of FIG. 1.

FIG. 8A is an enlarged partial front view of the latching assembly of FIG. 7, showing a latch of the latching assembly in a released state.



3

FIG. 8B is an enlarged partial front view of the latching assembly of FIG. 7, showing the latch of the latching assembly in a latched state.

FIG. 9 is a cross-sectional view of the gas spring-powered fastener driver of FIG. 1 taken along lines 9-9 shown in FIG. 1, illustrating a transmission, the lifter, and a transmission output shaft interconnecting the transmission and the lifter.

FIG. 10 is an exploded view of a secondary stage the transmission of FIG. 9, illustrating a one-way clutch mechanism and a torque-limiting clutch mechanism.

FIG. 11 is an exploded view of a first stage of the transmission of FIG. 9, illustrating the one-way clutch mechanism.

FIG. 12 is an end view of the first stage of the transmission of FIG. 9, illustrating the one-way clutch mechanism.

FIG. 13 is a cross-sectional view of the gas spring-powered fastener driver of FIG. 1 taken along the lines 13-13 of FIG. 5, illustrating a driver blade in a ready position.

FIG. 14 is a cross-sectional view of the gas spring-powered fastener driver of FIG. 1 taken along the lines 13-13 of FIG. 5, illustrating the latch in the released state.

FIG. 15 is a cross-sectional view of the gas spring-powered fastener driver of FIG. 1 taken along the lines 13-13 of FIG. 5, illustrating the driver blade in a driven position.

FIG. 16 is a cross-sectional view of the gas spring-powered fastener driver of FIG. 1 taken along the lines 13-13 of FIG. 5, illustrating the lifter moving the driver blade toward the ready position.

FIG. 17 is an enlarged cross-sectional view of FIG. 17, illustrating a bumper and a washer in the gas spring-powered fastener driver of FIG. 1.

Before any embodiments of the invention are explained in detail, it is to be understood that the invention is not limited in its application to the details of construction and the arrangement of components set forth in the following description or illustrated in the following drawings. The invention is capable of other embodiments and of being practiced or of being carried out in various ways. Also, it is to be understood that the phraseology and terminology used herein is for the purpose of description and should not be regarded as limiting.

#### DETAILED DESCRIPTION

With reference to FIGS. 1-3, a gas spring-powered fastener driver 10 is operable to drive fasteners (e.g., nails, tacks, staples, etc.) held within a magazine 14 into a workpiece. The fastener driver 10 includes a cylinder 18 and a moveable piston 22 positioned within the cylinder 18 (FIG. 13). With reference to FIG. 13, the fastener driver 10 further includes a driver blade 26 that is attached to the piston 22 and moveable therewith. The fastener driver 10 does not require an external source of air pressure, but rather includes a storage chamber cylinder 30 of pressurized gas in fluid communication with the cylinder 18. In the illustrated embodiment, the cylinder 18 and moveable piston 22 are positioned within the storage chamber cylinder 30. With reference to FIG. 2, the driver 10 further includes a fill valve 34 coupled to the storage chamber cylinder 30. When connected with a source of compressed gas, the fill valve 34 permits the storage chamber cylinder 30 to be refilled with compressed gas if any prior leakage has occurred. The fill valve 34 may be configured as a Schrader valve, for example.

4

With reference to FIG. 13, the cylinder 18 and the driver blade 26 define a driving axis 38, and during a driving cycle the driver blade 26 and piston 22 are moveable between a ready position (i.e., top dead center; see FIG. 13) and a driven position (i.e., bottom dead center; see FIG. 15). The fastener driver 10 further includes a lifting assembly 42, which is powered by a motor 46 (FIG. 9), and which is operable to move the driver blade 26 from the driven position to the ready position.

In operation, the lifting assembly 42 drives the piston 22 and the driver blade 26 to the ready position by energizing the motor 46. As the piston 22 and the driver blade 26 are driven to the ready position, the gas above the piston 22 and the gas within the storage chamber cylinder 30 is compressed. Once in the ready position, the piston 22 and the driver blade 26 are held in position until released by user activation of a trigger 48. When released, the compressed gas above the piston 22 and within the storage chamber 30 drives the piston 22 and the driver blade 26 to the driven position, thereby driving a fastener into a workpiece. The illustrated fastener driver 10 therefore operates on a gas spring principle utilizing the lifting assembly 42 and the piston 22 to further compress the gas within the cylinder 18 and the storage chamber cylinder 30. Further detail regarding the structure and operation of the fastener driver 10 is provided below.

With reference to FIGS. 2 and 3, the driver 10 includes a housing, illustrated as an inner housing 50 and an outer housing 52 in which the inner housing 50 is received. The inner housing 50 having a cylinder support portion 54 in which the storage chamber cylinder 30 is at least partially positioned and a transmission housing portion 58 in which a transmission 62 is at least partially positioned. In the illustrated embodiment, the cylinder support portion 54 is integrally formed with the transmission housing portion 58 as a single piece (e.g., using a casting or molding process, depending on the material used). As described below in further detail, the transmission 62 is a component of the lifting assembly 42, which raises the driver blade 26 from a driven position to a ready position. With reference to FIG. 9, the motor 46 is also a component of the lifting assembly 42 and is coupled to the transmission housing portion 58 for providing torque to the transmission 62 when activated. A battery 66 (FIG. 1) is electrically connectable to the motor 46 for supplying electrical power to the motor 46. In alternative embodiments, the driver may be powered from an AC voltage input (i.e., from a wall outlet), or by an alternative DC voltage input (e.g., a DC power support).

With reference to FIG. 9, the transmission 62 includes an input 70 (i.e., a motor output shaft) and includes an output shaft 74 extending to a lifter 78, which is operable to move the driver blade 26 from the driven position to the ready position, as explained in greater detail below. In other words, the transmission 62 provides torque to the lifter 78 from the motor 46. The transmission 62 is configured as a planetary transmission having first and second planetary stages 82, 86. In alternative embodiments, the transmission may be a single-stage planetary transmission, or a multi-stage planetary transmission including any number of planetary stages.

With reference to FIGS. 9 and 11, the first planetary stage 86 includes a ring gear 90, a carrier 94, a sun gear 98, and multiple planet gears 102 coupled to the carrier 94 for relative rotation therewith. The sun gear 98 is drivingly coupled to the motor output shaft 70 and is enmeshed with the planet gears 102. The ring gear 90 includes a cylindrical interior peripheral portion 106 and a toothed interior peripheral portion 110 adjacent the cylindrical interior peripheral



## 5

portion 106. In the illustrated embodiment, the ring gear 90 in the first planetary stage 82 is fixed to the transmission housing portion 58 such that it is prevented from rotating relative to the transmission housing portion 58. The plurality of planet gears 102 are rotatably supported upon the carrier 94 and are engageable with (i.e., enmeshed with) the toothed interior peripheral portion 110.

With reference to FIGS. 10-12, the driver 10 further includes a one-way clutch mechanism 114 incorporated in the transmission 62. More specifically, the one-way clutch mechanism 114 includes the carrier 94, which is also a component in the first planetary stage 82. The one-way clutch mechanism 114 permits a transfer of torque to the output shaft 74 of the transmission 62 in a single (i.e., first) rotational direction (i.e., counter-clockwise from the frame of reference of FIGS. 10 and 12), yet prevents the motor 46 from being driven in a reverse direction in response to an application of torque on the output shaft 74 of the transmission 62 in an opposite, second rotational direction (e.g., clockwise from the frame of reference of FIGS. 10 and 12). In the illustrated embodiment, the one-way clutch mechanism 114 is incorporated with the first planetary stage 82 of the transmission 62. In alternative embodiments, the one-way clutch mechanism 114 may be incorporated into the second planetary stage 86, for example.

With continued references to FIGS. 10 and 11, the one-way clutch mechanism 114 also includes a plurality of lugs 118 defined on an outer periphery 122 of the carrier 94. In addition, the one-way clutch mechanism 114 includes a plurality of rolling elements 126 engageable with the respective lugs 118, and a ramp 130 adjacent each of the lugs 118 along which the rolling element 126 is moveable. Each of the ramps 130 is inclined in a manner to displace the rolling elements 126 farther from a rotational axis 134 (FIG. 11) of the carrier 94 as the rolling elements 126 move further from the respective lugs 118. With reference to FIG. 11, the carrier 94 of the one-way clutch mechanism 114 is in the same planetary stage of the transmission 62 as the ring gear 90 (i.e., the first planetary stage 82). The rolling elements 126 are engageable with the cylindrical interior peripheral portion 106 of the ring gear 90 in response to an application or torque on the transmission output shaft 74 in the second rotational direction (i.e., as the rolling elements 126 move along the ramps 130 away from the respective lugs 118).

In operation of the one-way clutch mechanism 114, the rolling elements 126 are maintained in engagement with the respective lugs 118 in the first rotational direction (i.e., counter-clockwise from the frame of reference of FIGS. 10 and 12) of the transmission output shaft 74. However, the rolling elements 126 move away from the respective lugs 118 in response to an application of torque on the transmission output shaft 74 in an opposite, second rotational direction (i.e., clockwise from the frame of reference of FIGS. 10 and 12). More specifically, when the transmission output shaft 74 rotates a small amount (e.g., 1 degree) in the second rotational direction, the rolling elements 126 roll away from the respective lugs 118, along the ramps 130, and engage the cylindrical interior peripheral portion 106 on the ring gear 90 to thereby prevent further rotation of the transmission output shaft 74 in the second rotational direction. In other words, the one-way clutch mechanism 114 prevents the transmission 62 from applying torque to the motor 46, which might otherwise back-drive or cause the motor 46 to rotate in a reverse direction, in response to an application of torque on the transmission output shaft 74 in an opposite, second rotational direction. The one-way clutch mechanism 114 also prevents the motor 46 from being back-driven by the

## 6

transmission 62 when the driver blade 26 is being held in the ready position, as explained further below.

With reference to FIGS. 9 and 10, the second planetary stage 86 includes a ring gear 138, a carrier 142, and multiple planet gears 146 coupled to the carrier 142 for relative rotation therewith. The carrier 94, which is part of the one-way clutch mechanism 114, further includes an output pinion 150 that is enmeshed with the planet gears 146 which, in turn, are rotatably supported upon the carrier 142 of the second planetary stage 86 and enmeshed with a toothed interior peripheral portion 154 of the ring gear 138. Unlike the ring gear 90 of the first planetary stage 82, the ring gear 138 of the second planetary stage 86 is selectively rotatable relative to the transmission housing portion 58.

The driver 10 further includes a torque-limiting clutch mechanism 158 incorporated in the transmission 62. More specifically, the torque-limiting clutch mechanism 158 includes the ring gear 138, which is also a component of the second planetary stage 86. The torque-limiting clutch mechanism 158 limits an amount of torque transferred to the transmission output shaft 74 and the lifter 78. In the illustrated embodiment, the torque-limiting clutch mechanism 158 is incorporated with the second planetary stage 86 of the transmission 62 (i.e., the last of the planetary transmission stages), and the one-way and torque-limiting clutch mechanisms 114, 158 are coaxial (i.e., aligned with the rotational axis 134).

With continued references to FIGS. 9 and 10, the ring gear 138 of the torque-limiting clutch mechanism 158 includes an annular front end 162 having a plurality of lugs 166 defined thereon. The torque-limiting clutch mechanism 158 further includes a plurality of detent members 170 supported within a collar 174 fixed to the transmission housing portion 58. The detent members 170 are engageable with the respective lugs 166 to inhibit rotation of the ring gear 138, and the torque-limiting clutch mechanism 158 further includes a plurality of springs 178 for biasing the detent members 170 toward the annular front end 162 of the ring gear 138. In response to a reaction torque applied to the transmission output shaft 74 that is above a predetermined threshold, torque from the motor 46 is diverted from the transmission output shaft 74 to the ring gear 138, causing the ring gear 138 to rotate and the detent members 170 to slide over the lugs 166. As described in further detail below, when the driver blade 26 is being held in the ready position, the reaction torque applied to the transmission 62 through the output shaft 74 is insufficient to cause the torque-limiting clutch mechanism 158 to slip in this manner.

With reference to FIGS. 4-6 and 9, the lifter 78, which is a component of the lifting assembly 42, is coupled for co-rotation with the transmission output shaft 74 which, in turn, is coupled for co-rotation with the second-stage carrier 142 by a spline-fit arrangement (FIG. 10). The lifter 78 includes a hub 182 having a bore 186 defined by a plurality of axially extending splines 190 (FIG. 6). The transmission output shaft 74 includes corresponding splines formed on an outer periphery thereof that engage the splines 190 in the bore 186 of the lifter hub 182. One or more alignment features may be formed on the transmission output shaft 74 and/or the lifter 78 to limit assembly of the lifter 78 onto the transmission output shaft 74 in a single orientation. With continued reference to FIG. 6, the lifter 78 includes three pins 194 extending from a rear face 198 thereof arranged asymmetrically about the hub 182. The pins 194 are sequentially engageable with the driver blade 26 to raise the driver blade 26 from the driven position (FIG. 15) to the ready position (FIG. 13). In the illustrated embodiment, a bearing



202 (FIG. 6) is positioned over one of the pins 194 to facilitate disengagement from the driver blade 26 during initiation of a firing cycle, as described in more detail below. The lifter 78 also includes a plurality of webs 206 interconnecting the hub 182 with one or more of the pins 194, thereby structurally reinforcing the pins 194.

With reference to FIG. 5, the driver blade 26 includes teeth 210 along the length thereof, and the pins 194 and/or the respective bearing 202 are engageable with the teeth 210 when returning the driver blade 26 from the driven position to the ready position. Because the bearing 202 is capable of rotating relative to the respective pins 194, sliding movement between the bearing 202 and the teeth 210 is inhibited when the lifter 78 is moving the driver blade 26 from the driven position to the ready position. As a result, friction and attendant wear on the teeth 210 that might otherwise result from sliding movement between the pins 194 and the teeth 210 is reduced. The driver blade 26 further includes axially spaced apertures 212, the purpose of which is described below, formed on a side opposite the teeth 210.

With reference to FIG. 6A, an alternative lifter 78a according to an alternative embodiment of the invention is illustrated. The lifter 78a is similar to the lifter 78 and, in some embodiments of the invention, intended to replace the lifter 78 in the lifting assembly 42. The lifter 78a includes a hub 182a having a bore 186a defined by a plurality of axially extending splines 190a. The transmission output shaft 74 includes corresponding splines formed on an outer periphery thereof that engage the splines 190a in the bore 186a of the lifter hub 182a. The lifter 78a also includes three pins 194a extending from a rear face 198a thereof arranged asymmetrically about the hub 182a. A bearing 202a is positioned over each of the pins 194a to facilitate disengagement from the driver blade 26. As explained above, because each of the bearings 202a is rotatable relative to the pin 194a upon which it is supported, subsequent wear to each of the pins 194a and the corresponding teeth 210 is reduced.

With reference to FIGS. 5 and 7, the driver 10 further includes a latch assembly 214 having a pawl or latch 218 for selectively holding the driver blade 26 in the ready position, and a solenoid 222 for releasing the latch 218 from the driver blade 26. In other words, the latching assembly 214 is moveable between a latched state (FIGS. 8B and 13) in which the driver blade 26 is held in a ready position against a biasing force (i.e., the pressurized gas in the storage chamber 30), and a released state (FIGS. 8A and 14) in which the driver blade 26 is permitted to be driven by the biasing force from the ready position to a driven position. In particular, the latch 218 includes an integral shaft 226 (FIGS. 8A and 8B) that is rotatably supported by the housing 50 about a latch axis 230 and an elongated slot 234 formed therein.

With reference to FIG. 7, the latching assembly 214 also includes a linkage 238 pivotably supported by the housing 50 for moving the latch 218 out of engagement with the driver blade 26 when transitioning from the latched state (FIG. 8B) to the released state (FIG. 8A). The linkage 238 includes a first end 242 (FIG. 7) pivotably coupled to the solenoid 222 and a second end 246 positioned within the slot 234 in the latch 218 (FIGS. 8A and 8B). Movement of the second end 246 of the linkage 238 within the slot 234 causes the latch 218 to rotate. When the solenoid 222 is energized, a plunger of the solenoid 222 retracts along a solenoid axis 250 (FIG. 7), causing the linkage 238 to pivot relative to the housing 50 about a linkage axis 254. As the linkage 238 pivots, the second end 246 of the linkage 238 moves within the slot 234 in the latch 218 and bears against an interior wall

258 of the latch 218 that defines the slot 234. Continued movement of the second end 246 of the linkage 238 within the slot 234 causes the latch 218 to rotate about the latch axis 230 in a clockwise direction from the frame of reference of FIG. 8A, thereby disengaging the latch 218 from the driver blade 26 (FIG. 8A). In other words, the latch 218 is removed from one of the axially spaced apertures 212 in the driver blade 26, concluding the transition to the released state. When the solenoid 222 is de-energized, an internal spring bias within the solenoid 222 causes the plunger of the solenoid 222 to extend along the solenoid axis 250, causing the linkage 238 to pivot in an opposite direction about the linkage axis 254. As the linkage 238 pivots, the second end 246 of the linkage 238 moves within the slot 234 in the latch 218 and bears against an opposite interior wall 259 of the latch 218 that defines the slot 234. Continued movement of the second end 246 of the linkage 238 within the slot 234 causes the latch 218 to re-engage the driver blade 26 and/or be reinserted within one of the apertures 212 in the driver blade 26, concluding the transition to the latched state shown in FIG. 8B. In alternative embodiments, one or more springs may be used to separately bias the linkage 238 and/or the latch 218 to assist the internal spring bias within the solenoid 22 in returning the latch assembly to the latched state.

In other words, the latch 218 is moveable between a latched position (coinciding with the latched state of the latching assembly 214 shown in FIG. 8B) in which the latch 218 is received in one of the openings 212 in the driver blade 26 for holding the driver blade 26 in the ready position against the biasing force of the compressed gas, and a released position (coinciding with the released state of the latching assembly 214 shown in FIG. 8A) in which the driver blade 26 is permitted to be driven by the biasing force of the compressed gas from the ready position to the driven position. With reference to FIG. 4, the driver 10 includes a nosepiece 262 having a notch 266 into which a portion of the latch 218 is received. The notch 266 is at least partially defined by a stop surface 270 against which the latch 218 is engageable when the solenoid 222 is de-energized to limit the extent to which the latch 218 is rotatable in a counter-clockwise direction from the frame of reference of FIG. 4 about the latch axis 230 upon return to the latched state.

With reference to FIGS. 5 and 16, the apertures 212 are positioned along the length of the driver blade 26, and driver blade 26 further includes a ramp 274 adjacent each of the apertures 212 to facilitate entry of the latch 218 into each of the apertures 212. The axially spaced ramps 274 are positioned between adjacent apertures 212, with the ramps 274 being inclined in a laterally outward direction from top to bottom of the driver blade 26. In other words, each of the apertures 212 includes an adjacent ramp 274 beneath it, with the ramp 274 extending between the laterally inward end of the aperture 212 and the laterally outward end of the aperture 212. In the illustrated embodiment, the latch 218 further includes a pointed end 278 that is receivable in any of the apertures 212. During a firing cycle, the driver blade 26 may seize or become stalled as a result of a jam caused by the fastener being driven into a workpiece. During such a jam, the driver blade 26 may become stopped at a location where none of the pins 194 of the lifter 78 is capable of re-engaging one of the teeth 210 to return the driver blade 26 to the top dead center position. In this situation, the ramps 274 guide the pointed end 278 of the latch 218 toward the closest aperture 212 above the latch 218 to ensure that the pointed end 278 will catch within the aperture 212 once the jam is cleared and the driver blade 26 resumes the interrupted firing cycle (i.e., moving toward the bottom dead center position).



Once the latch **218** catches the driver blade **28**, the teeth **210** are repositioned in the proper location to allow the pins **194** of the lifter **78** to re-engage the teeth **210** and return the driver blade **26** to the top dead center position. Therefore, the driver blade **26** is reliably prevented from completing the driving cycle that was interrupted by the jam, and is rather returned to the top dead center position immediately following the jam being cleared.

With reference to FIG. **13**, the piston **22** includes a skirt **282** having a length dimension "L" beneath a lowermost wear ring **286** sufficient to prevent the wear ring **286** from exiting a bottom opening **290** of the cylinder **18** while the piston **22** is at the bottom dead center position coinciding with the driven position of the driver blade **26**. The driver **10** also includes a bumper **294** positioned beneath the piston **22** for stopping the piston **22** at the driven position (FIG. **15**) and absorbing the impact energy from the piston **22**, and a conical washer **298** (i.e., a washer having at least a partially tapered outer diameter) positioned between the piston **22** and the bumper **294** that distributes the impact force of the piston **22** uniformly throughout the bumper **294** as the piston **22** is rapidly decelerated upon reaching the driven position (i.e., bottom dead center).

With reference to FIG. **13**, the bumper **294** is received within a recess **302** formed in the housing **50** and positioned below the cylinder support portion **54**. A cylindrical boss **306** formed in the bottom of the recess **302** is received within a cutout **310** formed in the bumper **294**. In particular, the cutout **310** includes a portion **314** positioned above the cylindrical boss **306** and a portion **318** radially outward from the cylindrical boss **306**. The cutout **310** coaxially aligns the bumper **294** with respect to the driver blade **26**. In alternative embodiments, the cylindrical boss **306** and the cutout **310** may be supplemented with additional structure for inhibiting relative rotation between the bumper **294** and the recess **302** (e.g., a key and keyway arrangement).

The conical washer **298** extends above and at least partially around the bumper **294**. Specifically, the conical washer **298** includes a dome portion **322** against which the piston **22** impacts, an upper flat annular portion **326** surrounding the dome portion **322**, a tapering portion **330** with a progressively increasing outer diameter (from top to bottom from the frame of reference of FIG. **13**), and a cylindrical portion **334**. In particular, the dome portion **322** is positioned between the piston **22** and the bumper **294**, the upper flat portion **326** extends between the dome portion **322** and the tapering portion **330**, the tapering portion **330** extends between the cylindrical portion **334** and the flat portion **326**, and the cylindrical portion **334** is positioned between the bumper **294** and the housing **50**. In the illustrated embodiment, the cylindrical portion **334** of the conical washer **298** has an outer diameter nominally less than the inner diameter of the recess **302**, thereby constraining movement of the washer **298** within the recess **302** to a single degree of freedom (i.e., translation or sliding in a vertical direction from the frame of reference of FIG. **13**).

During operation of the driver **10**, the conical washer **298** facilitates distribution of the impact force from the piston **22** across the entire width of the bumper **294** while also ensuring that the impact force from the piston **22** is applied transversely to the bumper **294** as a result of the cylindrical portion **334** of the washer **298** limiting its movement to translation within the recess **302**. In other words, the cylindrical portion **334** prevents the washer **298** from becoming skewed within the recess **302**, which might otherwise result in a non-uniform distribution of impact forces applied to the

bumper **294**. In the illustrated embodiment, the conical washer **298** is made from a plastic or elastomeric material.

With reference to FIG. **17**, the dome portion **322** provides improved impact characteristics (e.g., force distribution, wear, etc.) between the piston **22** and the bumper **294**. Upon initial contact between the piston **22** and the conical washer **298**, the piston **22** impacts the dome portion **322** generally along a (circular) line of contact, in response to which the middle of the conical washer **298** deflects radially downward. As the impact progresses, contact between the piston **22** and the washer **298** transitions from line contact to a face contact relationship, ensuring a more even distribution of stress through the conical washer **298** and the bumper **294**.

With reference to FIGS. **13-16**, the operation of a firing cycle for the driver **10** is illustrated and detailed below. With reference to FIG. **13**, prior to initiation of a firing cycle, the driver blade **26** is held in the ready position with the piston **22** at top dead center within the cylinder **18**. More specifically, the particular pin **194** on the lifter **78** having the bearing **202** is engaged with a lower-most of the axially spaced teeth **210** on the driver blade **26**, and the rotational position of the lifter **78** is maintained by the one-way clutch mechanism **114**. In other words, as previously described, the one-way clutch mechanism **114** prevents the motor **46** from being back-driven by the transmission **62** when the lifter **78** is holding the driver blade **26** in the ready position. Also, in the ready position of the driver blade **26**, the tip **278** of the latch **218** is received within a lower-most of the apertures **212** in the driver blade **26**, though not necessarily functioning to maintain the driver blade **26** in the ready position. Rather, the latch **218** at this instant provides a safety function to prevent the driver blade **26** from inadvertently firing should the one-way clutch mechanism **114** fail.

With reference to FIG. **14**, upon the user of the driver **10** pulling the trigger **48** to initiate a firing cycle, the solenoid **222** is energized to pivot the latch **218** from the position shown in phantom lines in FIG. **14** to the position shown in solid lines in FIG. **14**, thereby removing the tip **278** of the latch **218** from the lower-most aperture **212** in the driver blade **26** (defining the released state of the latch assembly **214**). At about the same time, the motor **46** is activated to rotate the transmission output shaft **74** and the lifter **78** in a counter-clockwise direction from the frame of reference of FIG. **14**, thereby displacing the driver blade **26** upward past the ready position a slight amount before the lower-most tooth **210** on the driver blade **26** with which the bearing **202** is in contact slips off the bearing **202**. Because the bearing **202** is rotatable relative to the pin **194** upon which it is supported, subsequent wear to the pin **194** and the teeth **210** is reduced. Thereafter, the piston **22** and the driver blade **26** are thrust downward toward the driven position (FIG. **15**) by the expanding gas in the cylinder **18** and storage chamber cylinder **30**. As the driver blade **26** is displaced toward the driven position, the motor **46** remains activated to continue counter-clockwise rotation of the lifter **78**.

With reference to FIG. **15**, upon a fastener being driven into a workpiece, the piston **22** impacts the washer **298** which, in turn, distributes the impact force across the entire width of the bumper **294** to quickly decelerate the piston **22** and the driver blade **26**, eventually stopping the piston **22** in the driven or bottom dead center position.

With reference to FIG. **16**, shortly after the driver blade **26** reaches the driven position, a first of the pins **194** on the lifter **78** engages one of the teeth **210** on the driver blade **26** and continued counter-clockwise rotation of the lifter **78** raises the driver blade **26** and the piston **22** toward the ready (i.e., top dead center) position. Shortly thereafter and prior



## 11

to the lifter 78 making one complete rotation, the solenoid 222 is de-energized, permitting the latch 218 to re-engage the driver blade 26 and ratchet into and out of the apertures 212 as upward displacement of the driver blade 26 continues (defining the latched state of the latch assembly 214).

After one complete rotation of the lifter 78 occurs, the latch 218 maintains the driver blade 26 in an intermediate position between the driven position and the ready position while the lifter 78 continues counter-clockwise rotation (from the frame of reference of FIG. 16) until the first of the pins 194 re-engages another of the teeth 210 on the driver blade 26. Continued rotation of the lifter 78 raises the driver blade 26 to the ready position at which time the driver 10 is ready for another firing cycle. Should the driver blade 26 seize during its return stroke (i.e., from an obstruction caused by foreign debris), the torque-limiting clutch mechanism 158 slips, diverting torque from the motor 46 to the ring gear 138 in the second planetary stage 86 and causing the ring gear 138 to rotate within the transmission housing portion 58. As a result, excess force is not applied to the driver blade 26 which might otherwise cause breakage of the lifter 78 and/or the teeth 210 on the driver blade 26.

Various features of the invention are set forth in the following claims.

The invention claimed is:

1. A gas spring-powered fastener driver comprising:

a cylinder;

a moveable piston positioned within the cylinder;

a driver blade attached to the piston, the driver blade movable with the piston between a ready position and a driven position;

a lifter including a body and a plurality of engagement members engageable with teeth on the driver blade to return the driver blade from the driven position toward the ready position;

a multi-stage planetary transmission including  
an output shaft operatively coupled to the lifter to provide torque thereto,  
a first bearing supporting a first portion of the output shaft for rotation,  
a second bearing supporting a second portion of the output shaft for rotation, and  
first and second planetary stages;

a housing including a cylinder support portion in which the cylinder is received and a transmission housing portion in which the first and second bearings are received to rotatably support the output shaft;

a motor; and

a motor output shaft operably coupled to an input of the multi-stage planetary transmission to provide torque to the transmission,

wherein the cylinder support portion and the transmission housing portion are integrally formed as a single piece.

2. The gas spring-powered fastener driver of claim 1, wherein at least a first of the engagement members is movable relative to the body of the lifter in response to contact with a corresponding tooth on the driver blade.

3. The gas spring-powered fastener driver of claim 1, further comprising a bumper positioned beneath the piston for stopping the piston at the driven position, wherein the bumper is received within the cylinder support portion of the housing.

4. The gas spring-powered fastener driver of claim 1, further comprising a battery electrically connectable to the motor for supplying electrical power to the motor.

5. The gas spring-powered fastener driver of claim 4, wherein the housing is an inner housing, and wherein the gas

## 12

spring-powered fastener driver further comprises an outer housing in which the inner housing is received.

6. The gas spring-powered fastener driver of claim 5, wherein the outer housing includes a first portion in which the cylinder is received and a second portion.

7. The gas spring-powered fastener driver of claim 6, wherein the outer housing includes a third portion defining a handle.

8. The gas spring-powered fastener driver of claim 7, wherein the battery is configured to be supported by the handle.

9. The gas spring-powered fastener driver of claim 1, wherein the first and second planetary stages are positioned upstream of the output shaft.

10. The gas spring-powered fastener driver of claim 1, wherein the cylinder support portion and the transmission housing portion are formed using casting or molding.

11. A gas spring-powered fastener driver comprising:

a cylinder;

a moveable piston positioned within the cylinder;

a driver blade attached to the piston, the driver blade movable with the piston between a ready position and a driven position;

a lifter including a body and a plurality of engagement members engageable with teeth on the driver blade to return the driver blade from the driven position toward the ready position;

a multi-stage planetary transmission including  
an output shaft operatively coupled to the lifter to provide torque thereto,  
a first bearing supporting a first portion of the output shaft for rotation,  
a second bearing supporting a second portion of the output shaft for rotation, and  
first and second planetary stages;

an inner housing including a cylinder support portion in which the cylinder is received and a transmission housing portion in which the first and second bearings are received to rotatably support the output shaft;

an outer housing in which the inner housing is received;

a motor; and

a motor output shaft operably coupled to an input of the multi-stage planetary transmission to provide torque to the transmission.

12. The gas spring-powered fastener driver of claim 11, wherein the cylinder support portion and the transmission housing portion are integrally formed as a single piece.

13. The gas-spring powered fastener driver of claim 11, wherein at least a first of the engagement members is movable relative to the body of the lifter in response to contact with a corresponding tooth on the driver blade.

14. The gas spring-powered fastener driver of claim 11, wherein the outer housing includes a first portion in which the cylinder is received and a second portion.

15. The gas spring-powered fastener driver of claim 14, wherein the outer housing includes a third portion defining a handle.

16. The gas spring-powered fastener driver of claim 11, wherein the first and second planetary stages are coupled between the motor output shaft and the output shaft.

17. A gas spring-powered fastener driver comprising:

a cylinder;

a moveable piston positioned within the cylinder;

a driver blade attached to the piston, the driver blade movable with the piston between a ready position and a driven position;



**13**

a lifter including a body and a plurality of engagement members engageable with teeth on the driver blade to return the driver blade from the driven position toward the ready position;

a multi-stage planetary transmission including

- an output shaft operatively coupled to the lifter to provide torque thereto,
- a first bearing supporting a first portion of the output shaft for rotation,
- a second bearing supporting a second portion of the output shaft for rotation, and
- first and second planetary stages positioned upstream of the output shaft;

an inner housing including a cylinder support portion in which the cylinder is received and a transmission housing portion in which the first and second bearings are received to rotatably support the output shaft;

an outer housing in which the inner housing is received a motor; and

a motor output shaft operably coupled to an input of the multi-stage planetary transmission to provide torque to the transmission,

wherein the cylinder support portion and the transmission housing portion are integrally formed as a single piece.

**14**

**18.** The gas spring-powered fastener driver of claim **17**, wherein the outer housing includes a first portion in which the cylinder is received and a second portion.

**19.** The gas spring-powered fastener driver of claim **18**, wherein the outer housing includes a third portion defining a handle.

**20.** The gas spring-powered fastener driver of claim **17**, wherein the cylinder support portion and the transmission housing portion are formed using casting or molding.

**21.** The gas spring-powered fastener driver of claim **1**, further comprising a fill valve in fluid communication with the cylinder to provide compressed gas thereto.

**22.** The gas spring-powered fastener driver of claim **21**, wherein the fill valve is configured as a Schrader valve.

**23.** The gas spring-powered fastener driver of claim **11**, further comprising a fill valve in fluid communication with the cylinder to provide compressed gas thereto.

**24.** The gas spring-powered fastener driver of claim **23**, wherein the fill valve is configured as a Schrader valve.

**25.** The gas spring-powered fastener driver of claim **17**, further comprising a fill valve in fluid communication with the cylinder to provide compressed gas thereto.

**26.** The gas spring-powered fastener driver of claim **25**, wherein the fill valve is configured as a Schrader valve.

\* \* \* \* \*