



US011925055B2

(12) **United States Patent**
Kim et al.

(10) **Patent No.:** **US 11,925,055 B2**
(45) **Date of Patent:** ***Mar. 5, 2024**

(54) **ORGANIC LIGHT-EMITTING DIODE DISPLAY**

(71) Applicant: **Samsung Display Co., Ltd.**, Yongin-si (KR)

(72) Inventors: **Deukjong Kim**, Yongin-si (KR);
Sunyoul Lee, Yongin-si (KR)

(73) Assignee: **SAMSUNG DISPLAY CO., LTD.**,
Yongin-si (KR)

(*) Notice: Subject to any disclaimer, the term of this patent is extended or adjusted under 35 U.S.C. 154(b) by 0 days.

This patent is subject to a terminal disclaimer.

(21) Appl. No.: **17/650,696**

(22) Filed: **Feb. 11, 2022**

(65) **Prior Publication Data**

US 2022/0165988 A1 May 26, 2022

Related U.S. Application Data

(60) Continuation of application No. 16/595,104, filed on Oct. 7, 2019, now Pat. No. 11,258,039, which is a (Continued)

(30) **Foreign Application Priority Data**

Jul. 29, 2015 (KR) 10-2015-0107415

(51) **Int. Cl.**

H10K 50/844 (2023.01)

H01L 27/12 (2006.01)

(Continued)

(52) **U.S. Cl.**

CPC **H10K 50/844** (2023.02); **H10K 59/131** (2023.02); **H01L 27/1222** (2013.01);

(Continued)

(58) **Field of Classification Search**

CPC H10K 50/844; H10K 59/131; H10K 50/84; H10K 59/1201; H10K 59/122;

(Continued)

(56) **References Cited**

U.S. PATENT DOCUMENTS

7,944,140 B2 5/2011 Kwak et al.

8,258,696 B2 9/2012 Oh et al.

(Continued)

FOREIGN PATENT DOCUMENTS

CN 101355096 1/2009

CN 104517999 4/2015

(Continued)

Primary Examiner — Mohammed Shamsuzzaman

(74) *Attorney, Agent, or Firm* — F. CHAU & ASSOCIATES, LLC

(57) **ABSTRACT**

An organic light-emitting diode display is disclosed. In one aspect, the display includes a display unit located on the substrate and including a display area and a non-display area surrounding the display area, and a thin film encapsulation layer sealing the display unit. The display also includes a voltage line formed in the non-display area and surrounding the display area, a metal layer formed of the same material as the voltage line, and a dam surrounding the display area and contacting the voltage line. The voltage line includes a first voltage line disposed in one side of the display area. The first voltage line includes a pair of first end portions and a pair of first connectors respectively connected to the pair of first end portions and extending away from the display area. The metal layer is disposed between the pair of first connectors. The dam contacts the metal layer.

20 Claims, 12 Drawing Sheets

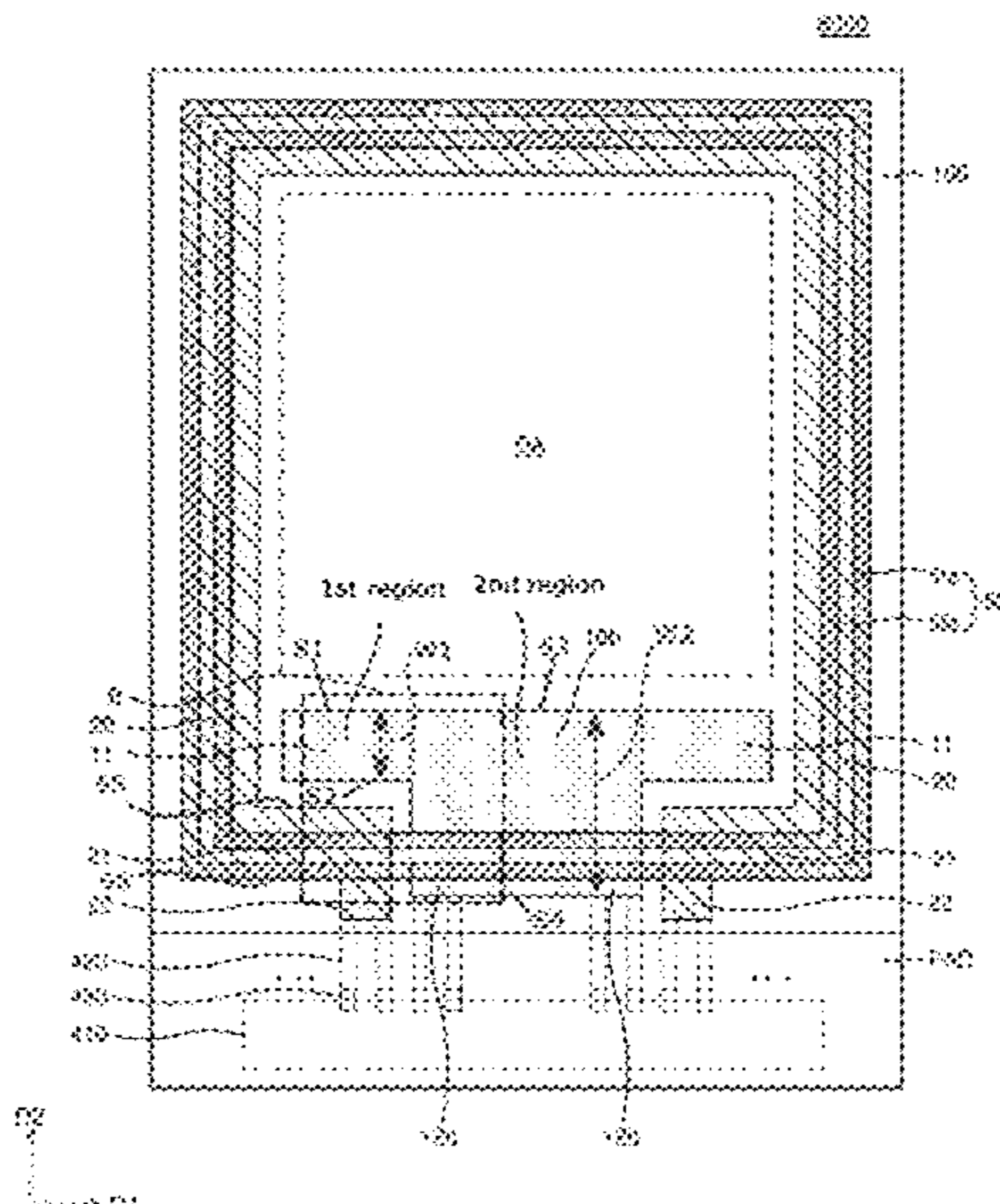

Related U.S. Application Data

continuation of application No. 15/920,341, filed on Mar. 13, 2018, now Pat. No. 10,468,628, which is a division of application No. 15/156,232, filed on May 16, 2016, now Pat. No. 9,954,200.

(51) **Int. Cl.**

H10K 59/131 (2023.01)
H01L 29/786 (2006.01)
H10K 50/84 (2023.01)
H10K 59/12 (2023.01)
H10K 59/122 (2023.01)
H10K 59/124 (2023.01)
H10K 102/00 (2023.01)

(52) **U.S. Cl.**

CPC *H01L 27/124* (2013.01); *H01L 27/1248* (2013.01); *H01L 29/78675* (2013.01); *H01L 29/78678* (2013.01); *H10K 50/84* (2023.02); *H10K 59/1201* (2023.02); *H10K 59/122* (2023.02); *H10K 59/124* (2023.02); *H10K 2102/351* (2023.02)

(58) **Field of Classification Search**

CPC H10K 59/124; H10K 2102/351; H10K 59/87; H01L 27/1222; H01L 27/124; H01L 27/1248; H01L 29/78675; H01L 29/78678; Y02P 70/50

See application file for complete search history.

(56) **References Cited**

U.S. PATENT DOCUMENTS

9,006,970	B2	4/2015	Song et al.	
9,450,034	B2	9/2016	Lee et al.	
9,954,200	B2	4/2018	Kim et al.	
9,972,693	B2	5/2018	Kim et al.	
10,411,083	B2 *	9/2019	Song	H10K 59/1213
10,468,628	B2	11/2019	Kim et al.	
11,302,221	B2 *	4/2022	Song	G02F 1/133305
2005/0046347	A1	3/2005	Kato et al.	
2007/0222375	A1 *	9/2007	Liu	H10K 59/38 313/506
2008/0012008	A1 *	1/2008	Song	H10K 71/60 438/151
2010/0045181	A1	2/2010	Oh et al.	
2010/0157412	A1	6/2010	Lee et al.	
2010/0244057	A1	9/2010	Ryu et al.	
2011/0012606	A1	1/2011	Seo et al.	
2011/0031479	A1	2/2011	Ryu et al.	
2011/0114991	A1 *	5/2011	Lee	H10K 50/8426 257/E33.059
2011/0272714	A1	11/2011	Lhee	
2011/0279434	A1 *	11/2011	Akimoto	G09G 3/3258 345/211
2012/0112212	A1	5/2012	Kim	

2013/0201575	A1 *	8/2013	Cheon	F21V 11/00 359/893
2013/0249877	A1 *	9/2013	Choi	H10K 50/844 345/205
2014/0022230	A1 *	1/2014	Hasumi	H10K 59/131 345/212
2014/0061606	A1 *	3/2014	Kim	H10K 59/123 257/40
2014/0097419	A1 *	4/2014	Kim	H10K 59/121 438/46
2014/0132148	A1	5/2014	Jang et al.	
2014/0354700	A1 *	12/2014	Hong	G09G 3/3233 345/82
2014/0367705	A1 *	12/2014	Bibl	H01L 33/0008 438/27
2015/0041791	A1	2/2015	Lee et al.	
2015/0155520	A1 *	6/2015	Kim	H10K 59/805 257/40
2015/0179099	A1 *	6/2015	Go	H10K 71/00 345/82
2015/0179720	A1 *	6/2015	Go	H10K 59/124 438/23
2015/0380685	A1 *	12/2015	Lee	H10K 50/8423 257/40
2016/0172427	A1 *	6/2016	Lee	H10K 59/131 257/40
2016/0172623	A1 *	6/2016	Lee	B32B 27/32 257/40
2016/0190503	A1 *	6/2016	Chang	H10K 77/10 257/40
2016/0268540	A1 *	9/2016	Kim	H10K 50/8445
2016/0307971	A1 *	10/2016	Jeon	G09G 3/3233
2016/0315284	A1 *	10/2016	Jeon	H10K 50/8426
2016/0336541	A1 *	11/2016	Kim	H10K 50/8426
2016/0365398	A1 *	12/2016	Kim	H10K 50/8426
2017/0033312	A1 *	2/2017	Kim	H10K 59/131
2017/0053973	A1 *	2/2017	Park	H10K 50/844
2017/0125392	A1 *	5/2017	Bibl	H01L 27/124
2018/0205037	A1	7/2018	Kim et al.	
2020/0044193	A1	2/2020	Kim et al.	

FOREIGN PATENT DOCUMENTS

CN	106252379	12/2016
JP	2005-78979	3/2005
JP	2006114399	4/2006
JP	4810587	8/2011
JP	4981101	4/2012
JP	5989342	8/2016
KR	20-2008-0003962	9/2008
KR	10-2010-0047367	5/2010
KR	10-2010-0073938	7/2010
KR	10-2011-0007654	1/2011
KR	10-2011-0015205	2/2011
KR	10-2011-0123123	11/2011
KR	10-1097317	12/2011
KR	10-2012-0049021	5/2012
KR	10-2014-0013902	2/2014
KR	10-2014-0061095	5/2014
KR	10-2015-0027407	3/2015

* cited by examiner

FIG. 1

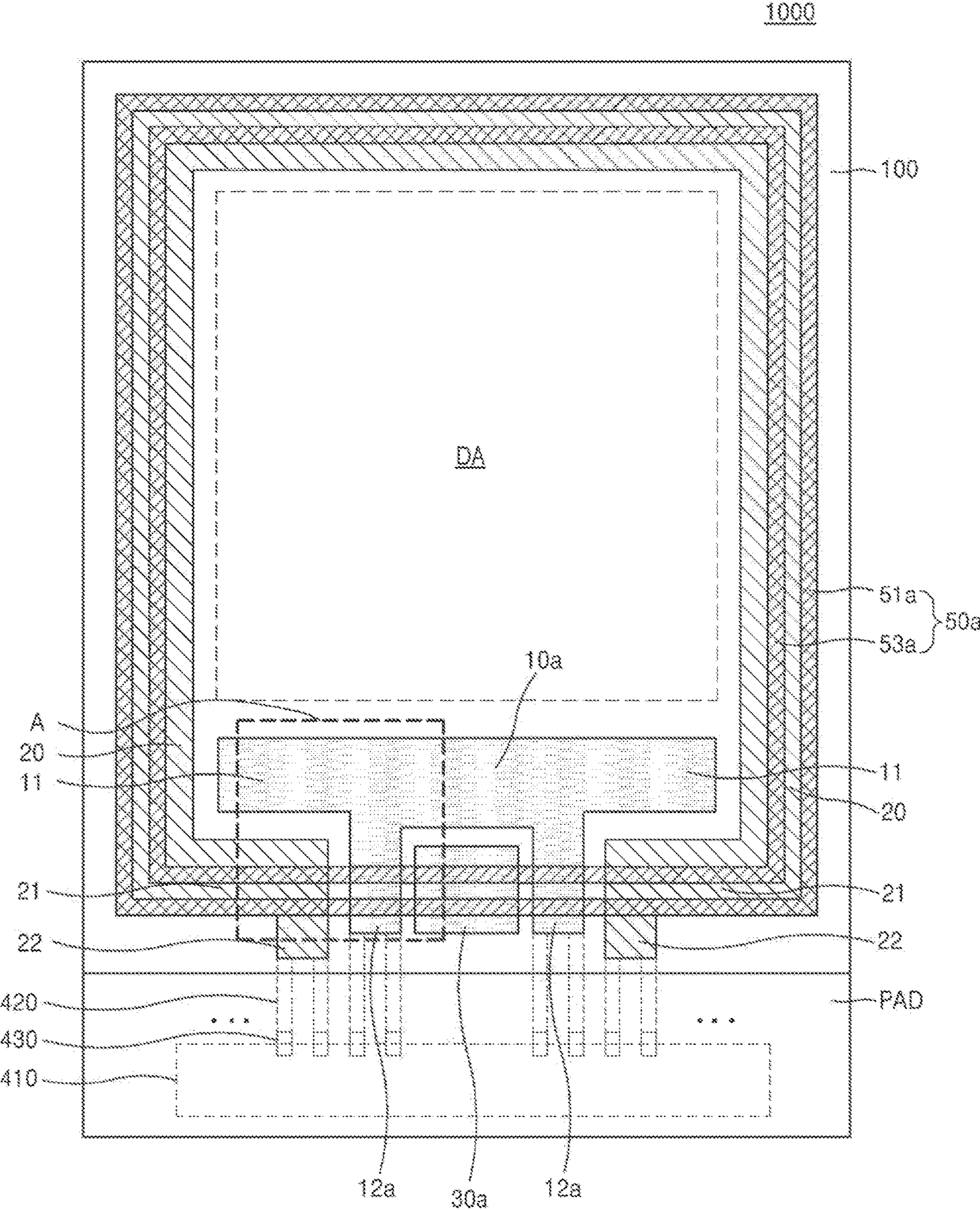

FIG. 2

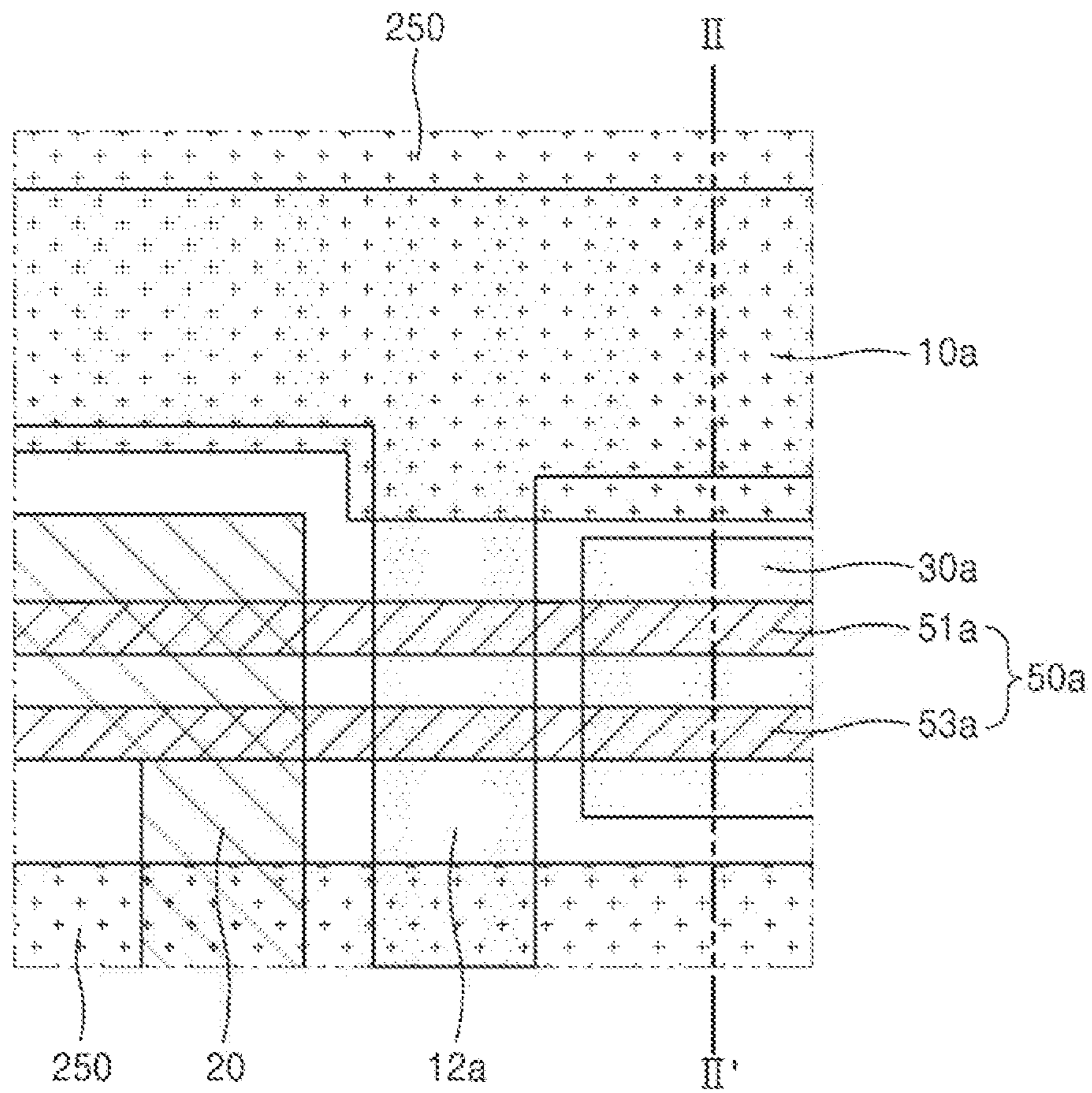

FIG. 3

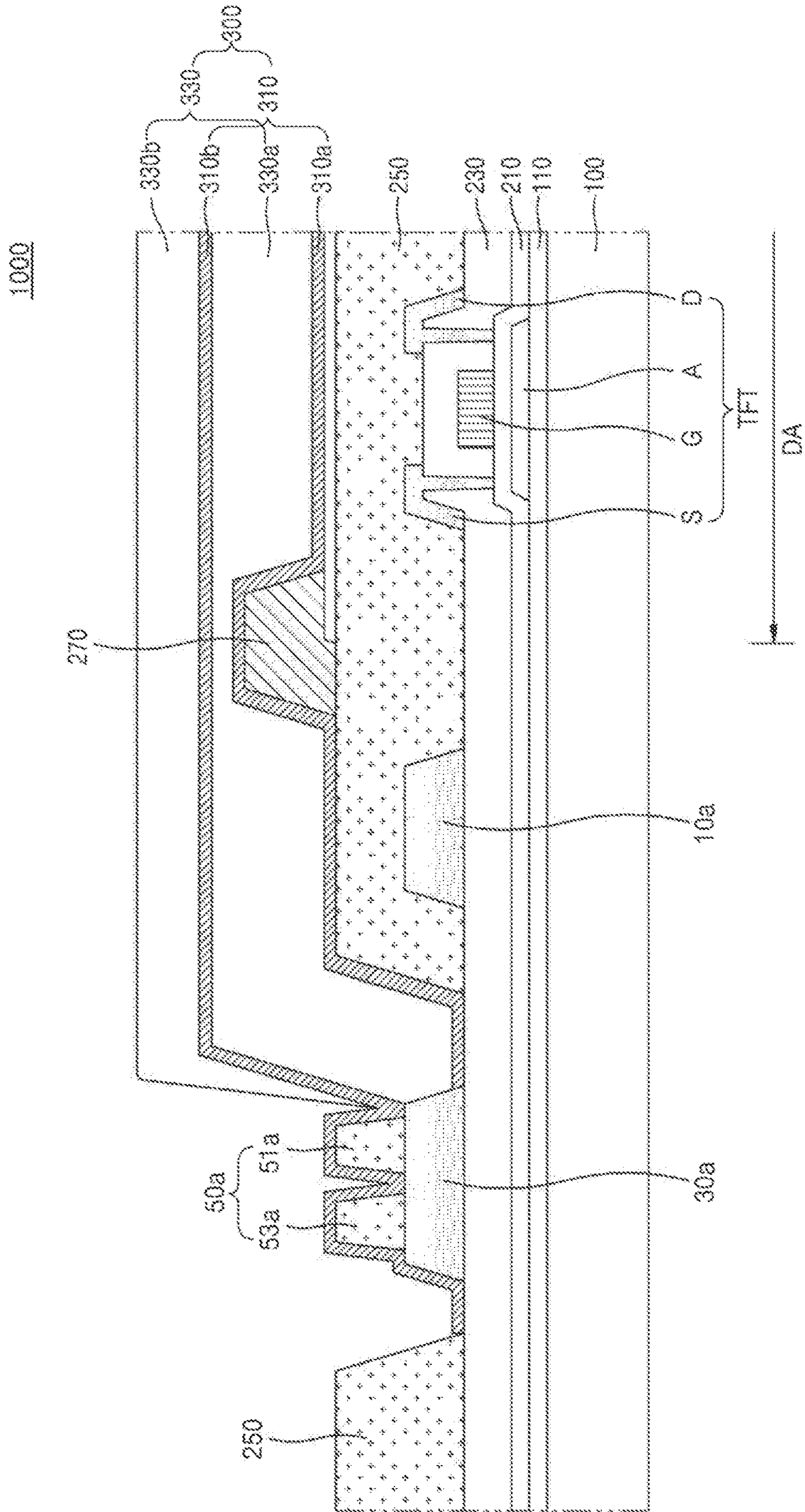

FIG. 4

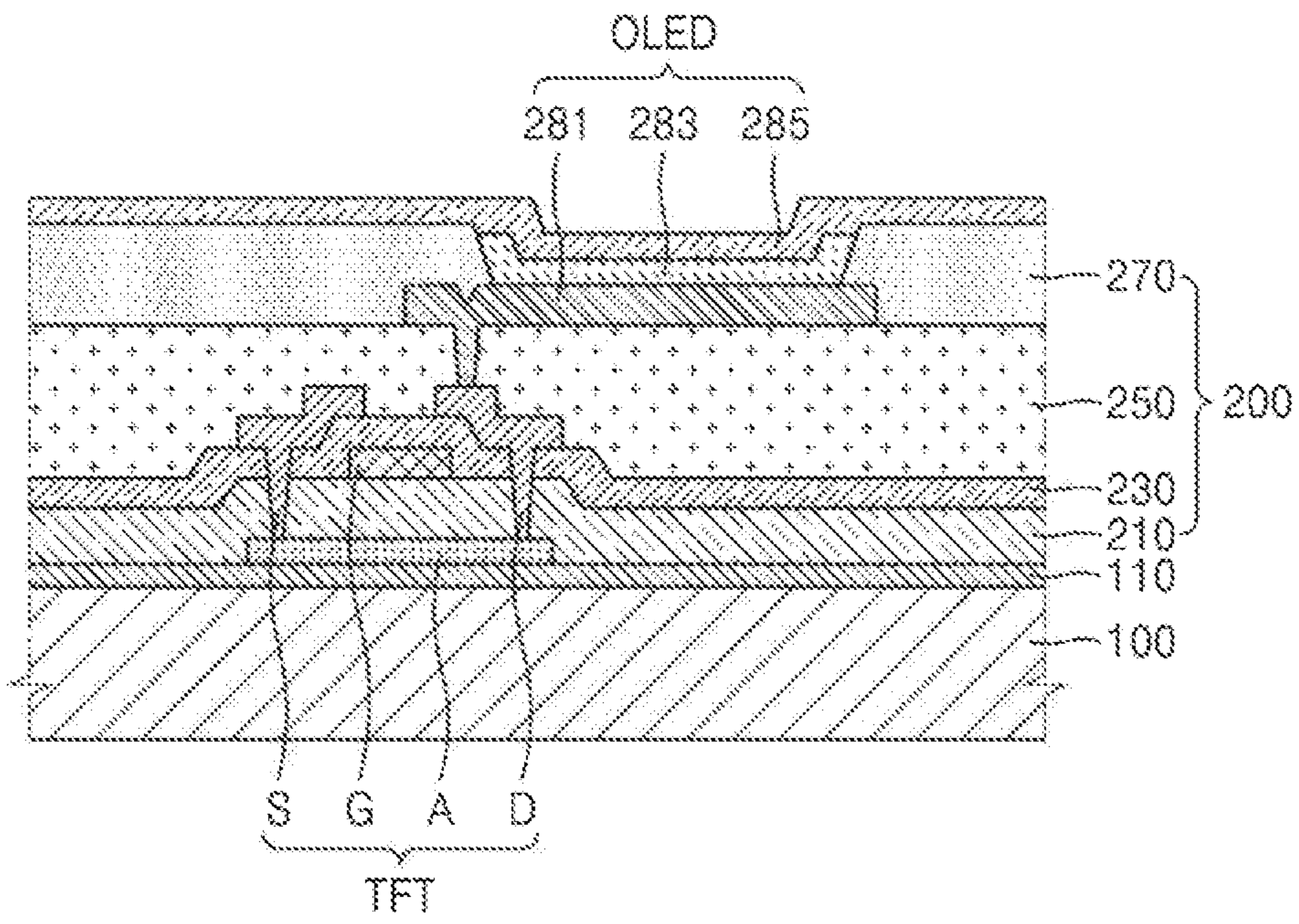

FIG. 5

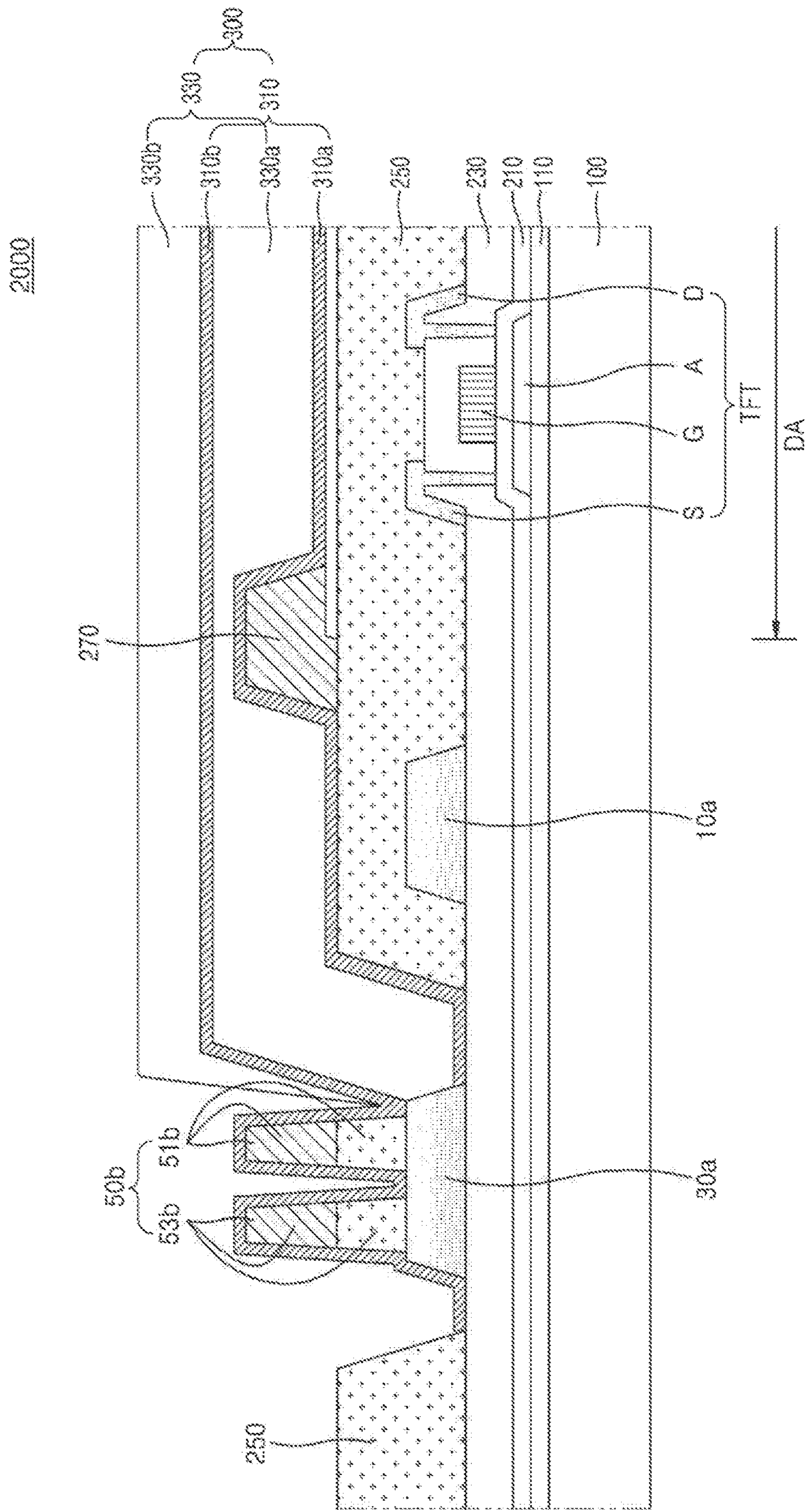

FIG. 6

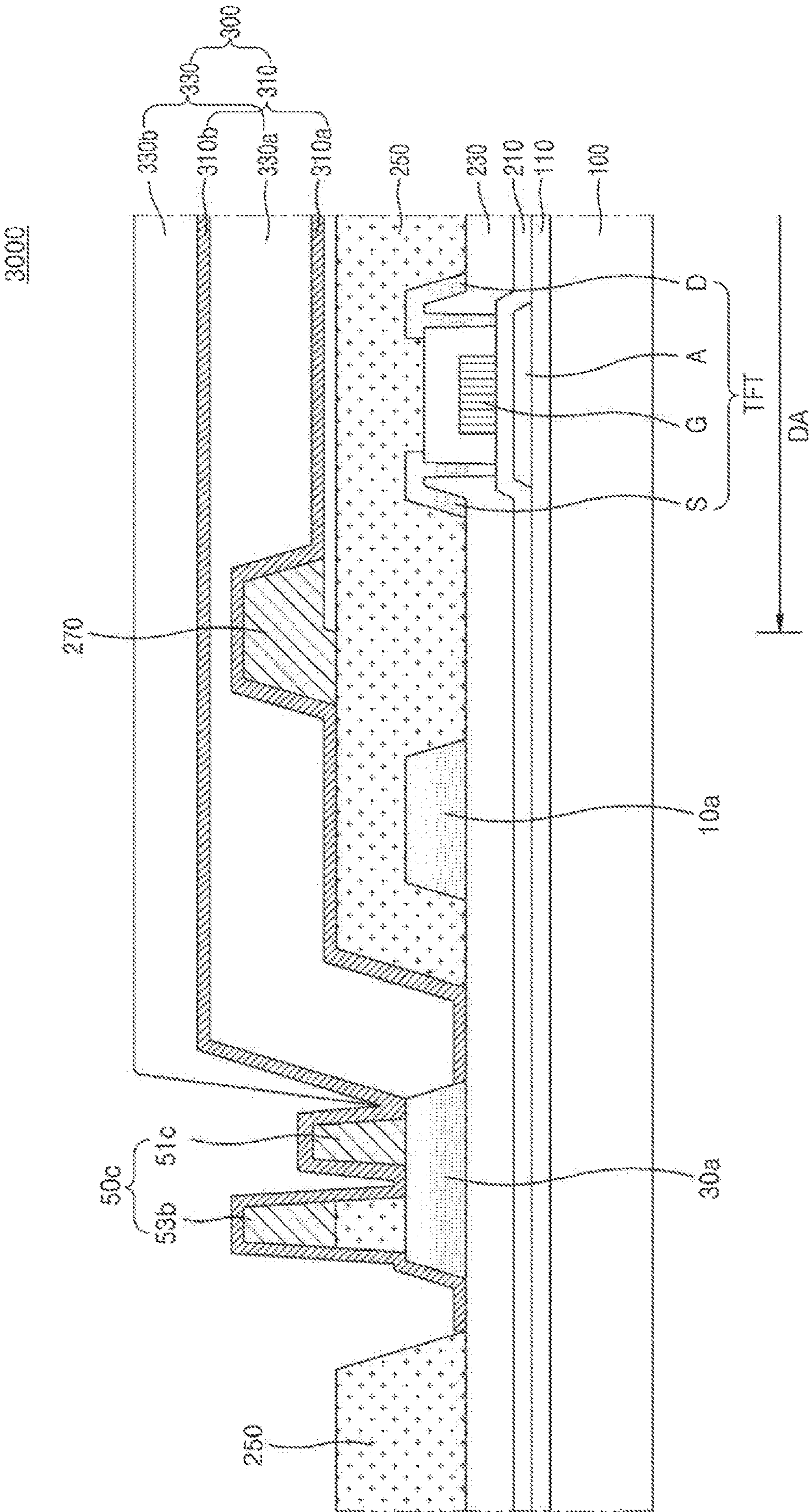

FIG. 7

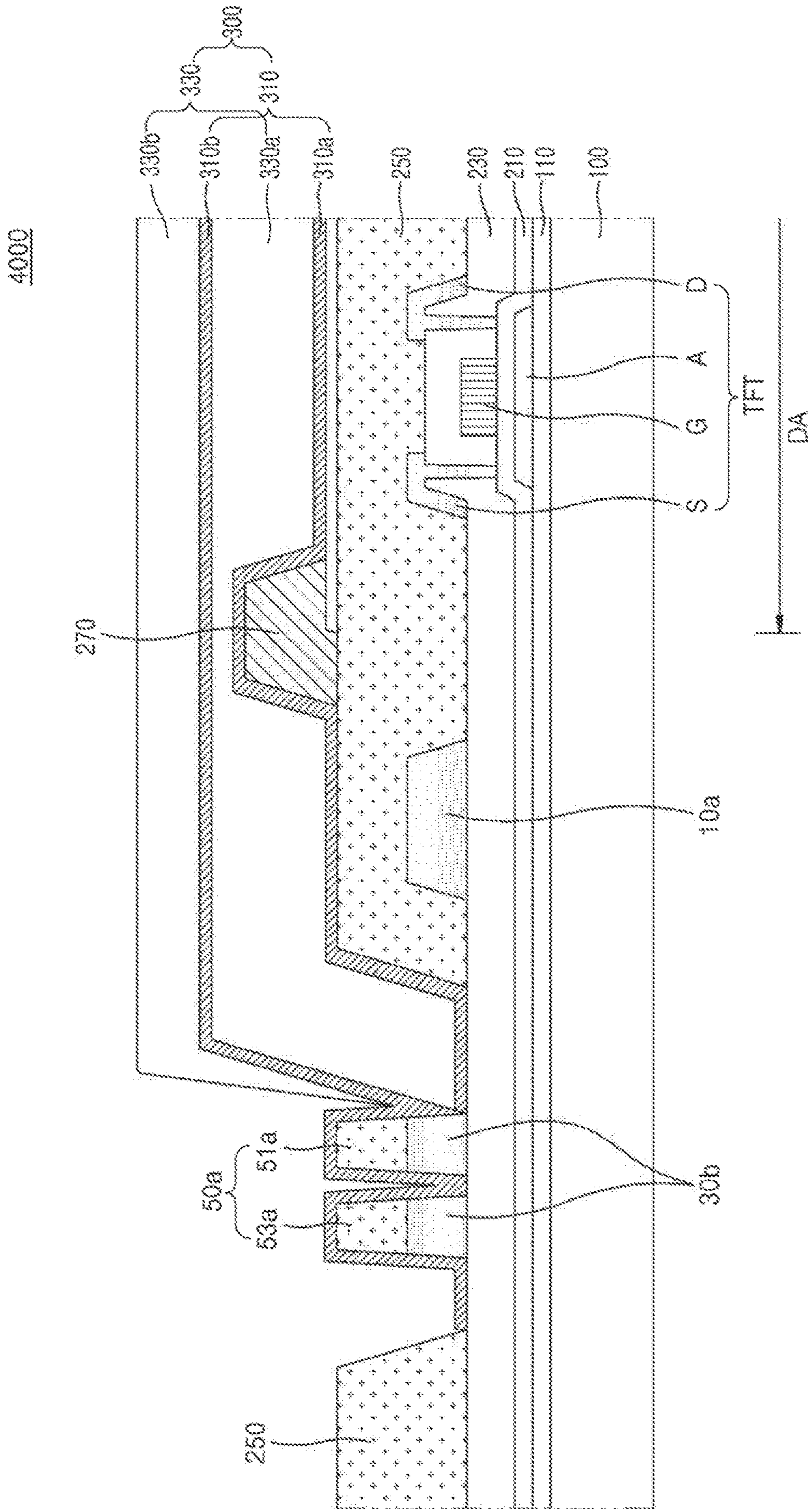

FIG. 8

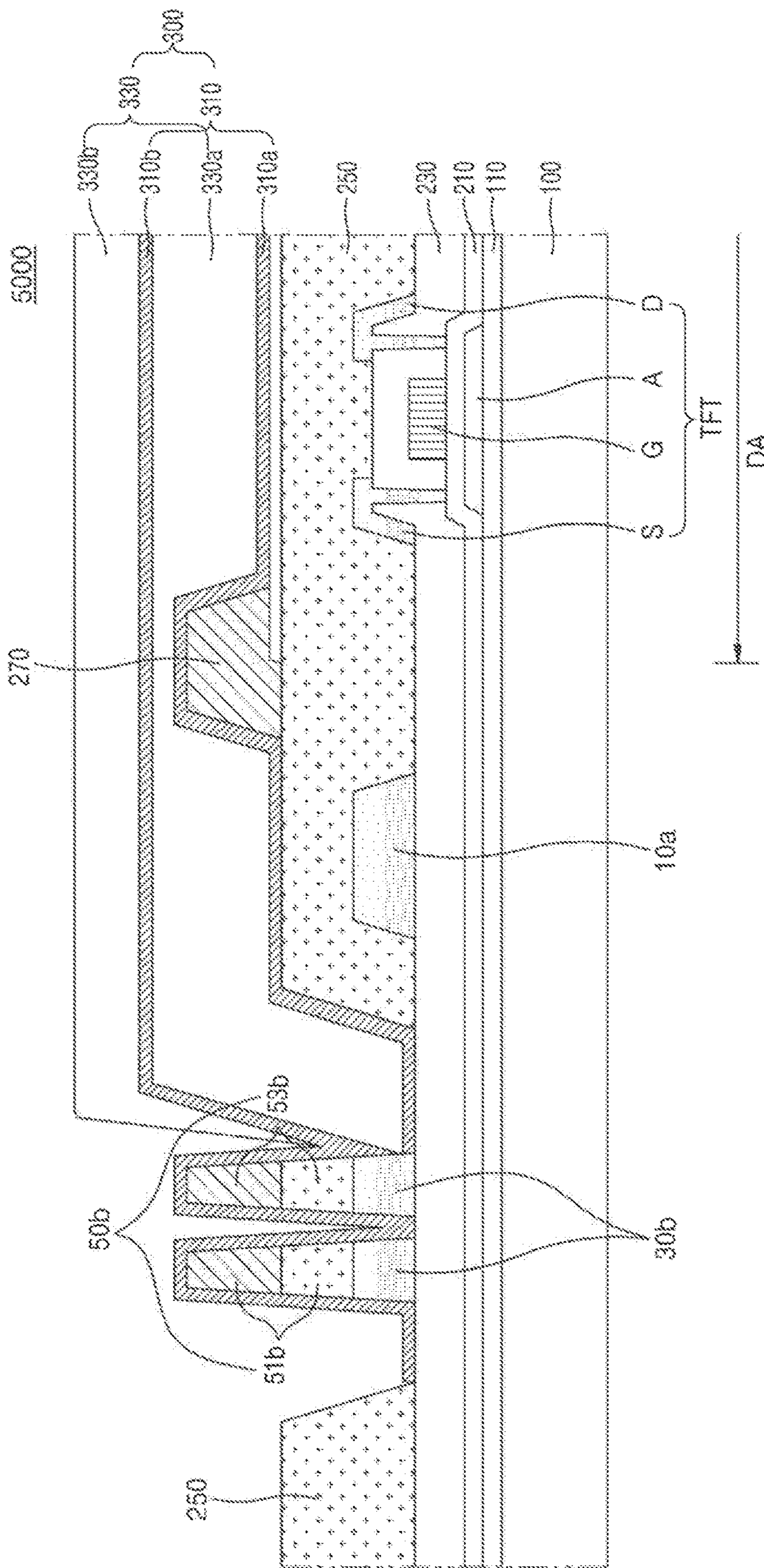

FIG. 9

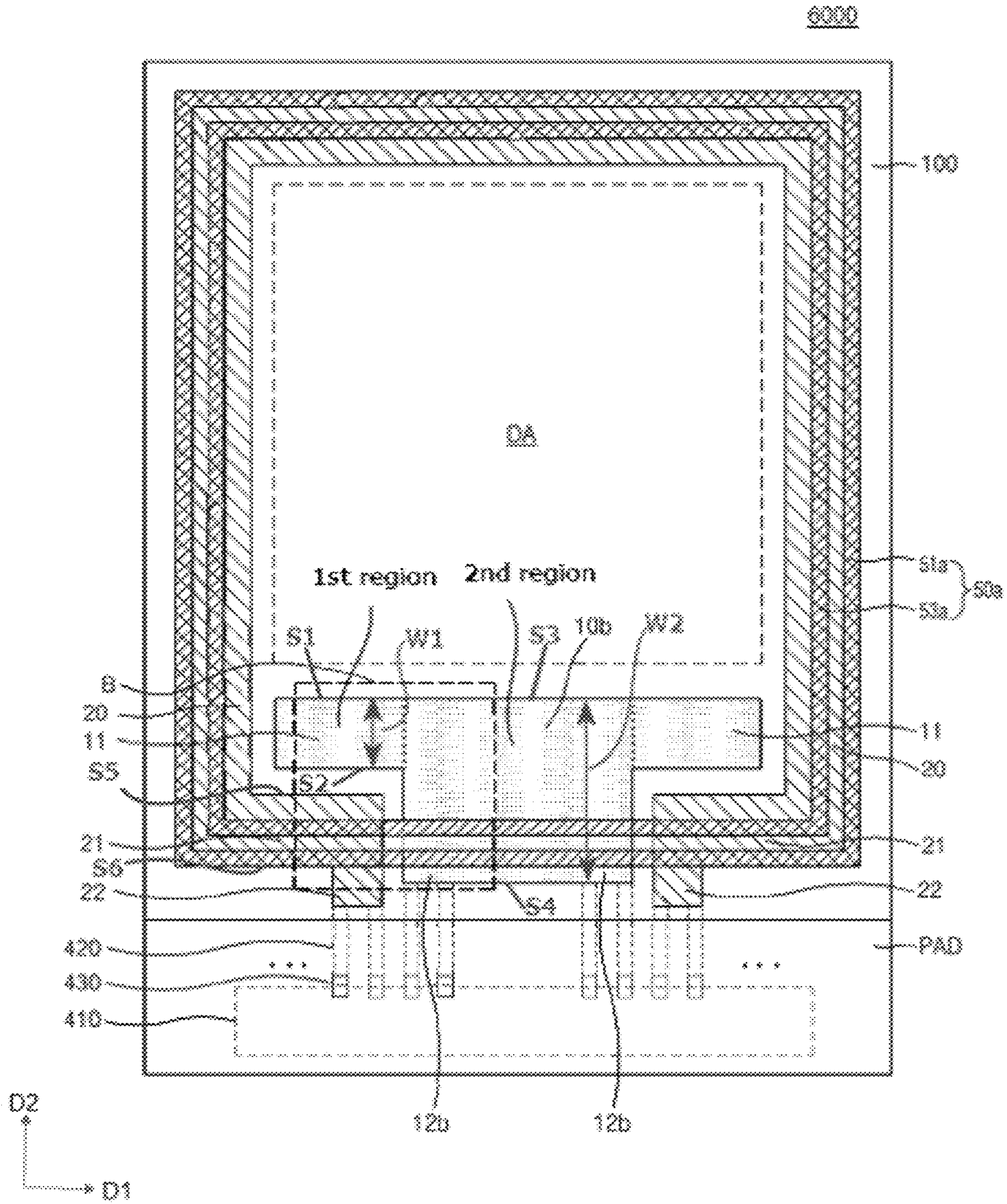

FIG. 10

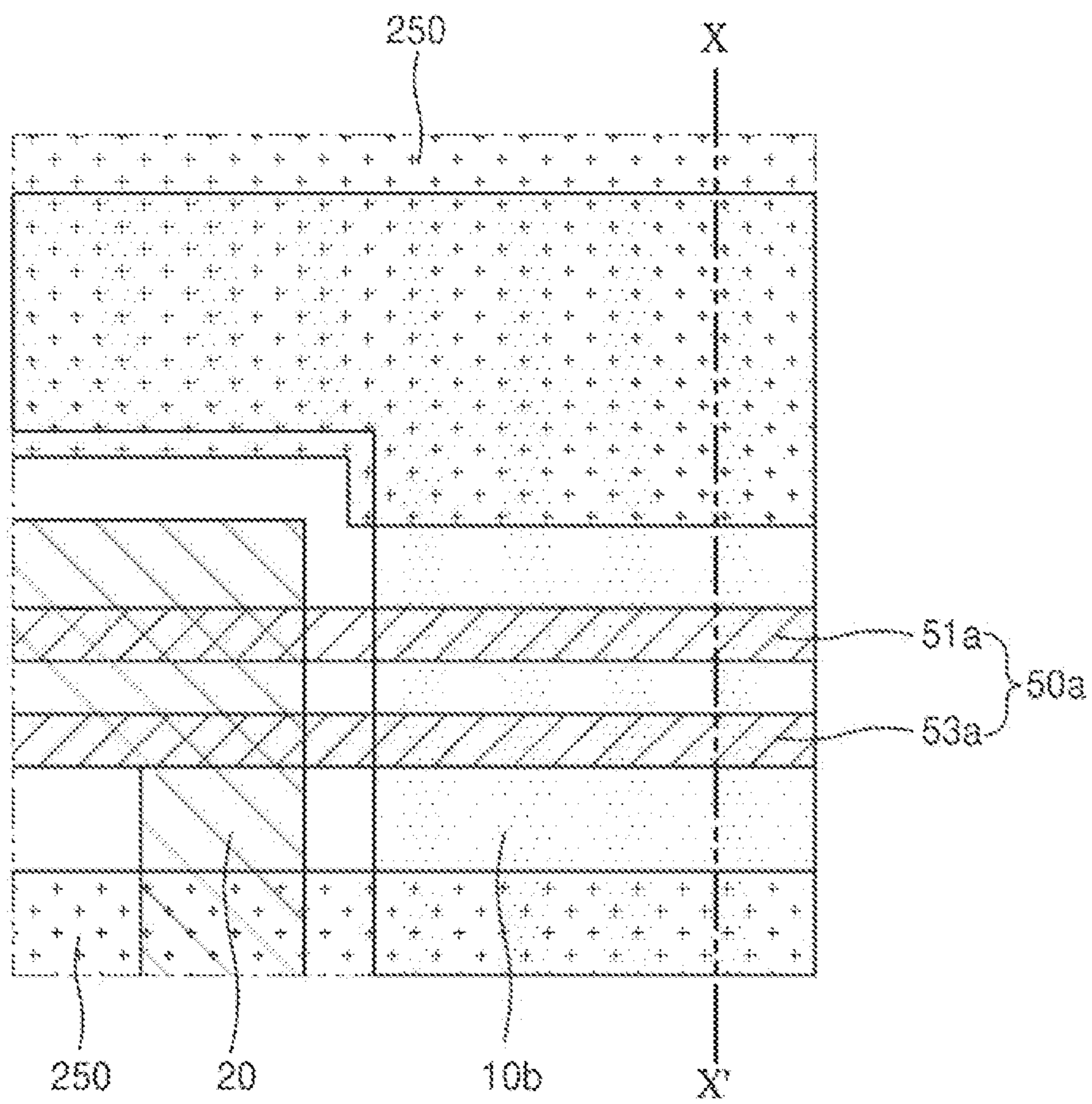

FIG. 11

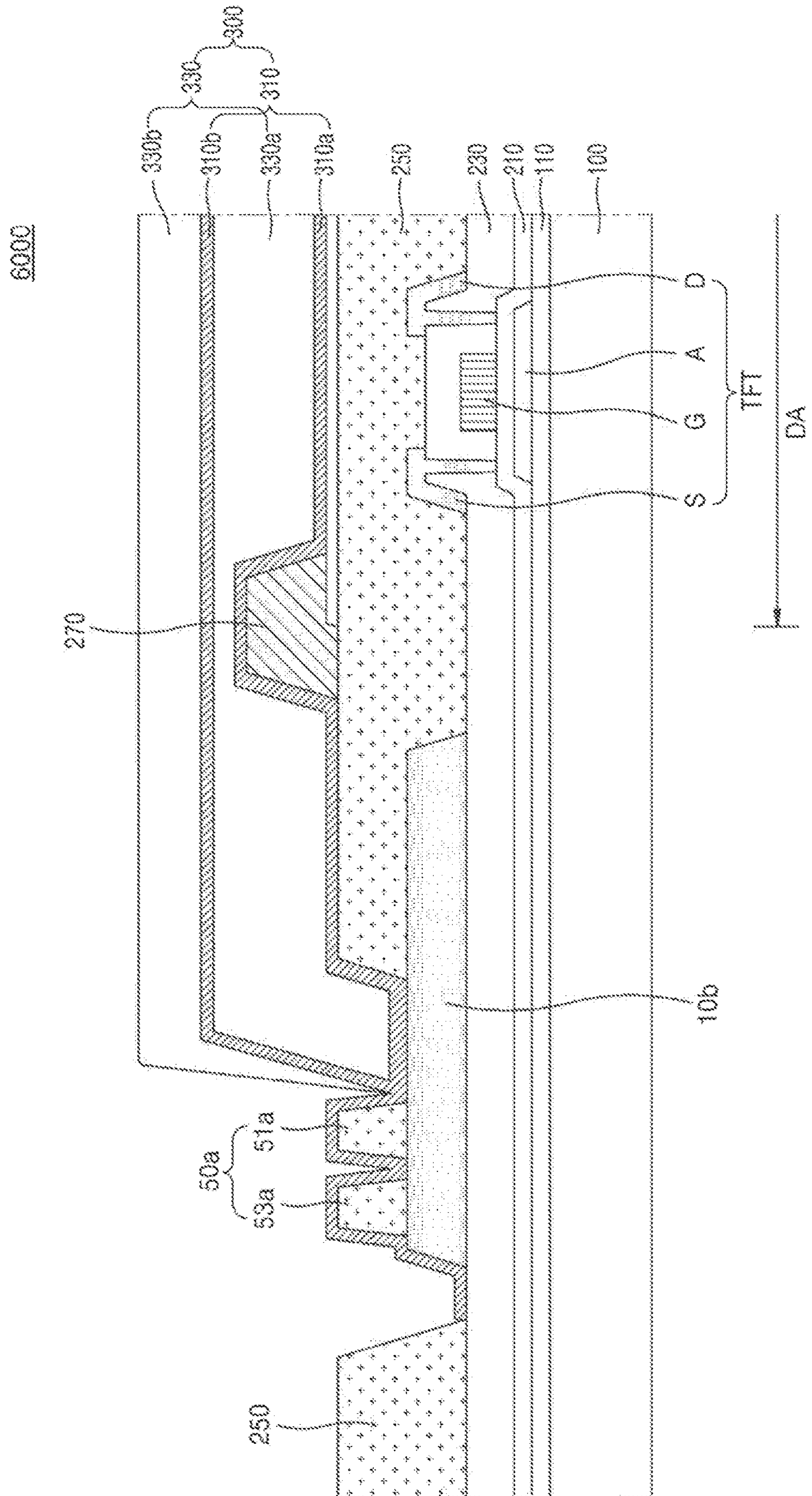
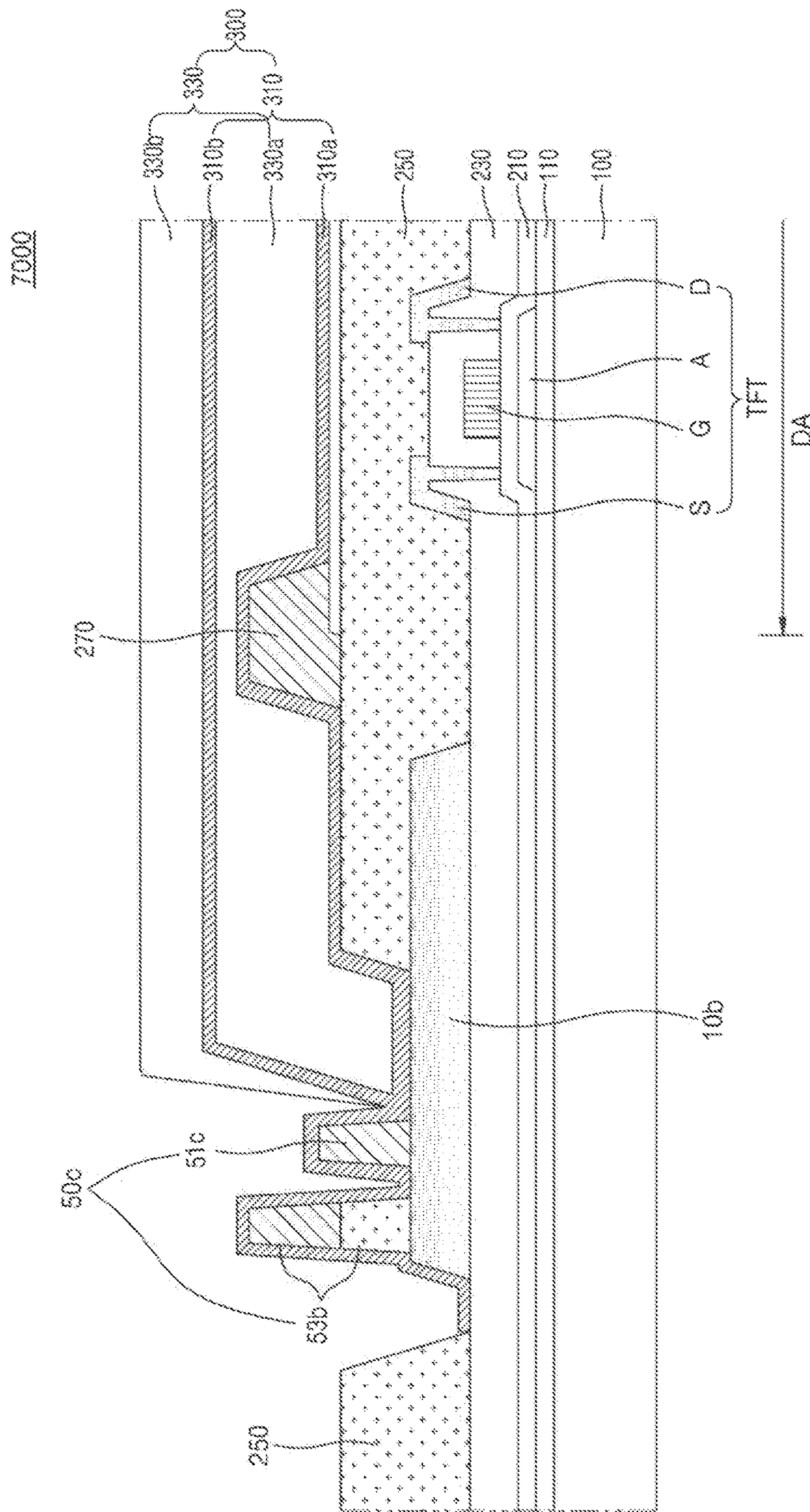

FIG. 12



ORGANIC LIGHT-EMITTING DIODE DISPLAY

CROSS REFERENCE TO RELATED APPLICATIONS

This application is a continuation of U.S. application Ser. No. 16/595,104, filed on Oct. 7, 2019, which is a continuation of U.S. application Ser. No. 15/920,341, filed on Mar. 13, 2018, which is a divisional of U.S. patent application Ser. No. 15/156,232, entitled ORGANIC LIGHT-EMITTING DIODE DISPLAY, and filed on May 16, 2016, which claims priority from Korean Patent Application No. 10-2015-0107415, filed on Jul. 29, 2015 in the Korean Intellectual Property Office, the disclosure of which is incorporated herein in its entirety by reference.

BACKGROUND

Technical Field

The described technology generally relates to an organic light-emitting diode (OLED) display.

Discussion of the Related Technology

An OLED display generally includes a hole injection electrode, an electron injection electrode, and an OLED disposed therebetween. Excitons are generated when holes emitted from the hole injection electrode and electrons emitted from the electron injection electrode combine in the organic emission layer, and these excitons emit light.

OLED displays are designed to be driven with a low voltage and manufactured to be light and thin. Also, these displays have favorable characteristics such as wide viewing angles, high contrast, and rapid refresh rates and thus have drawn attention as next-generation display devices. However, since OLED characteristics are likely to degrade due to environmental conditions like external moisture, oxygen, etc., the OLEDs should be protected against the environment.

SUMMARY

One inventive aspect relates to OLED displays.

Another aspect is an OLED display that includes a substrate; a display unit located on the substrate and including a display area and a non-display area outside the display area; a thin film encapsulation layer for sealing the display unit; a voltage line formed in the non-display area and surrounding the display area; and a dam unit having at least a part contacting the voltage line, wherein the voltage line includes a first voltage line disposed to correspond to one side of the display area, wherein the first voltage line includes a pair of first end portions and a pair of first connection units respectively connected to the pair of first end portions, wherein a metal layer including the same material as that of the voltage line is disposed between the pair of first connection units, and wherein the dam unit includes at least two dams and has at least a part contacting the metal layer.

The dam unit may include a first dam and a second dam that are spaced apart from each other, wherein the first dam surrounds the display area, and the second dam surrounds the first dam.

A height of the second dam may be higher than that of the first dam.

The metal layer may be insulated from the voltage line.

The display unit may include at least one thin film transistor, and the metal layer may be formed on the same layer as a source electrode and a drain electrode of the thin film transistor.

The metal layer may be located in a lower portion of the dam unit.

The display unit may include a thin film transistor, an organic light-emitting device electrically connected to the thin film transistor, and a planarization layer disposed between the thin film transistor and the organic light-emitting device, and the dam unit is formed on the same layer as the planarization layer.

The display unit further may include a pixel-defining layer defining a pixel area, and the dam unit may include a first layer formed on the same layer as the planarization layer and a second layer formed on the same layer as the pixel-defining layer.

The first layer and the second layer may be integrally formed.

The thin film encapsulation layer may include at least one inorganic layer and at least one organic layer, and the at least one organic layer may be located inside the dam unit.

The voltage line may include a second voltage line surrounding the pair of first end portions and the other sides of the display area, and the second voltage line may include a pair of second end portions bent to surround outer sides of the pair of first end portions and a pair of second end portions in parallel to the pair of first end portions formed in the pair of second end portions.

The dam unit may contact the second voltage line outside of the other sides of the display area, and the dam unit may have a straight line shape outside of the one side of the display area and simultaneously contacts the pair of second end portions, the pair of first connection units, and the metal layer.

The display unit may further include: a pad unit for applying an electrical signal to the display area, the display unit may be disposed outside of the one side of the display area, and the pair of first connection units and the pair of second connection units may be connected to the pad unit.

The metal layer may be continuously formed with the first voltage line.

The first voltage line may extend to a dam formed outermost.

The voltage line may include a second voltage line surrounding the pair of first end portions and the other sides of the display area, and an outer side of the metal layer and an outer side of the second voltage line may be located on the same line outside of the one side of the display area.

The thin film transistor may include an active layer, a gate electrode, a source electrode, and a drain electrode, a gate insulating layer may be disposed between the active layer and the gate electrode, and an interlayer insulating layer may be disposed between the gate electrode and the source electrode and the drain electrode, the gate insulating layer and the interlayer insulating layer may extend to the non-display area, and the thin film encapsulation layer may include at least one inorganic layer that contacts the gate insulating layer or the interlayer insulating layer outside the dam unit.

The at least one inorganic layer may contact a top surface of the substrate by passing by an end portion of the interlayer insulating layer.

Another aspect is an organic light-emitting diode (OLED) display, comprising: a substrate; a display unit located on the substrate and comprising a display area and a non-display

area outside the display area; a thin film encapsulation layer sealing the display unit; a voltage line formed in the non-display area and surrounding the display area; a metal layer formed of the same material as the voltage line; and a dam having at least a part contacting the voltage line, wherein the voltage line comprises a first voltage line disposed in one side of the display area, wherein the first voltage line comprises a pair of first end portions and a pair of first connectors respectively connected to the pair of first end portions and extending away from the display area, wherein the metal layer is disposed between the pair of first connectors, and wherein the dam contacts the metal layer.

In the above OLED display, the dam comprises a first dam and a second dam spaced apart from each other, wherein the first dam surrounds the display area, and wherein the second dam surrounds the first dam.

In the above OLED display, the second dam has a height greater than that of the first dam.

In the above OLED display, the metal layer is electrically insulated from the voltage line.

In the above OLED display, the display unit comprises at least one thin film transistor (TFT), wherein the TFT comprises a source electrode and a drain electrode, and wherein the metal layer is formed on the same layer as the source and drain electrodes.

In the above OLED display, the metal layer is located below the dam.

In the above OLED display, the display unit comprises a thin film transistor (TFT), an OLED electrically connected to the TFT, and a planarization layer disposed between the TFT and the OLED, wherein the dam is formed on the same layer as the planarization layer.

In the above OLED display, the display unit further comprises a pixel-defining layer defining a pixel area, wherein the dam comprises a first layer formed on the same layer as the planarization layer and a second layer formed on the same layer as the pixel-defining layer.

In the above OLED display, the first layer and the second layer are integrally formed.

the thin film encapsulation layer is formed of at least one inorganic layer and at least one organic layer, wherein the at least one organic layer is located inside the dam.

In the above OLED display, the voltage line comprises a second voltage line surrounding the pair of first end portions, wherein the second voltage line comprises a pair of second end portions bent to at least partially surround outer sides of the pair of first end portions and a pair of connectors in parallel to the pair of first connectors and extending from the pair of second end portions.

In the above OLED display, the dam contacts the second voltage line outside of the remaining sides of the display area, wherein a portion of the dam has a straight line shape and contacts the pair of second end portions, the pair of first connectors, and the metal layer.

In the above OLED display, the display unit further comprises a pad unit configured to apply an electrical signal to the display area, wherein the pad unit is disposed in the non-display area, and wherein the pair of first connectors and the pair of second connectors are connected to the pad unit.

In the above OLED display, the metal layer is integrally formed with the first voltage line.

In the above OLED display, the dam comprises a plurality of dams, and wherein the first voltage line extends to the outermost dam.

In the above OLED display, the voltage line comprises a second voltage line surrounding the pair of first end portions

and the remaining sides of the display area, wherein the metal layer and an outer side of the second voltage line overlap in the depth dimension of the OLED display.

In the above OLED display, the TFT comprises an active layer, a gate electrode, a source electrode, and a drain electrode, wherein the OLED display further comprises: a gate insulating layer disposed between the active layer and the gate electrode; and an interlayer insulating layer disposed between the gate, source and drain electrodes, wherein the gate and interlayer insulating layers extend from the display area to the non-display area, and wherein the thin film encapsulation layer comprises at least one inorganic layer contacting the gate insulating layer or the interlayer insulating layer outside the dam.

In the above OLED display, the at least one inorganic layer has a portion contacting a top surface of the substrate.

Another aspect is an organic light-emitting diode (OLED) display, comprising: a display unit comprising a display area and a non-display area surrounding the display area; a voltage line formed in the non-display area and surrounding the display area; a plurality of dams formed in the non-display area and surrounding the display area; and a metal layer located adjacent to the voltage line, wherein the metal layer and the voltage line overlap the dams in the depth dimension of the OLED display.

In the above OLED display, the voltage line comprises a first voltage line disposed in one side of the display area, wherein the first voltage line comprises a pair of first end portions and a pair of first connectors respectively connected to the pair of first end portions, wherein the metal layer is disposed between the pair of first connectors, and wherein the dams overlap the first connectors in the depth dimension of the OLED display.

In the above OLED display, the voltage line includes a second voltage line overlapping the dams.

BRIEF DESCRIPTION OF THE DRAWINGS

FIG. 1 is a schematic plan view of an OLED display according to an exemplary embodiment.

FIG. 2 is a schematic enlarged plan view of a region A of FIG. 1.

FIG. 3 is a schematic cross-sectional view taken along line II-II' of FIG. 2.

FIG. 4 is a cross-sectional view of a display unit according to an exemplary embodiment.

FIG. 5 is a cross-sectional view of an OLED display according to another exemplary embodiment.

FIG. 6 is a cross-sectional view of an OLED display according to another exemplary embodiment.

FIG. 7 is a cross-sectional view of an OLED display according to another exemplary embodiment.

FIG. 8 is a cross-sectional view of an OLED display according to another exemplary embodiment.

FIG. 9 is a schematic plan view of an OLED display according to another exemplary embodiment.

FIG. 10 is a schematic enlarged plan view of a region B of FIG. 9.

FIG. 11 is a schematic cross-sectional view taken along line X-X' of FIG. 11.

FIG. 12 is a cross-sectional view of an OLED display according to another exemplary embodiment.

DETAILED DESCRIPTION

Reference will now be made in detail to exemplary embodiments, examples of which are illustrated in the

accompanying drawings, wherein like reference numerals refer to like elements throughout. In this regard, the present exemplary embodiments may have different forms and should not be construed as being limited to the descriptions set forth herein. Accordingly, the exemplary embodiments are merely described below, by referring to the figures, to explain aspects of the present description. As used herein, the term “and/or” includes any and all combinations of one or more of the associated listed items. Expressions such as “at least one of,” when preceding a list of elements, modify the entire list of elements and do not modify the individual elements of the list.

Since the described technology may have various modifications and several embodiments, exemplary embodiments are shown in the drawings and will be described in detail. Advantages, features, and a method of achieving the same will be specified with reference to the embodiments described below in detail together with the attached drawings. However, the embodiments may have different forms and should not be construed as being limited to the descriptions set forth herein.

The embodiments of the described technology will be described below in more detail with reference to the accompanying drawings. Those components that are the same or are in correspondence are rendered the same reference numeral regardless of the figure number, and redundant explanations are omitted.

It will be understood that although the terms “first”, “second”, etc. may be used herein to describe various components, these components should not be limited by these terms. These components are only used to distinguish one component from another.

Singular expressions, unless defined otherwise in contexts, include plural expressions.

In the embodiments below, it will be further understood that the terms “comprise” and/or “have” used herein specify the presence of stated features or components, but do not preclude the presence or addition of one or more other features or components.

Also, in the drawings, for convenience of description, sizes of elements may be exaggerated or contracted. In other words, since sizes and thicknesses of components in the drawings are arbitrarily illustrated for convenience of explanation, the following embodiments are not limited thereto.

When an exemplary embodiment is implementable in another manner, a predetermined process order may be different from a described one. For example, two processes that are consecutively described may be substantially simultaneously performed or may be performed in an opposite order to the described order. In this disclosure, the term “substantially” includes the meanings of completely, almost completely or to any significant degree under some applications and in accordance with those skilled in the art. Moreover, “formed, disposed or positioned over” can also mean “formed, disposed or positioned on.” The term “connected” includes an electrical connection.

FIG. 1 is a schematic plan view of an OLED display **1000** according to an exemplary embodiment. FIG. 2 is a schematic enlarged plan view of a region A of FIG. 1. FIG. 3 is a schematic cross-sectional view taken along line II-II' of FIG. 2. FIG. 4 is a cross-sectional view of a display unit according to an exemplary embodiment.

Referring to FIGS. 1 through 4, the OLED display **1000** according to an exemplary embodiment includes a substrate **100**, a display unit **200** on the substrate **100**, a thin-film encapsulation layer **300** for sealing the display unit **200**, voltage lines **10a** and **20** formed in a non-display area and

surrounding a display area DA, and a dam unit (or dam) **50a** having at least a part contacting the voltage lines **10a** and **20**.

The substrate **100** may include various materials. According to an exemplary embodiment, the substrate **100** includes a SiO₂-based transparent glass material but is not limited thereto. The substrate **100** may include a transparent plastic material. The plastic material may be an organic material selected from the group consisting of polyethersulphone (PES), polyacrylate (PAR), polyetherimide (PEI), polyethylene naphthalate (PEN), polyethyleneterephthalate (PET), polyphenylene sulfide (PPS), polyallylate, polyimide, polycarbonate (PC), cellulose triacetate (TAC), and cellulose acetate propionate (CAP), which are insulating organic materials.

When the OLED display **1000** is a bottom emission-type display device in which an image is formed in a direction of the substrate **100**, the substrate **100** should be formed of a transparent material. However, when the OLED display **1000** is a top emission-type display device in which an image is formed in a direction away from the substrate **100**, the substrate **100** does not need to include a transparent material. In this case, the substrate **100** may be formed of a metal. When the substrate **100** includes a metal, the substrate **100** may include, but is not limited to, at least one of iron, chromium, manganese, nickel, titanium, molybdenum, stainless steel (SUS), Invar alloy, Inconel alloy, and Kovar alloy.

The display unit **200** may be formed on the substrate **100**. The display unit **200** may include the display area DA in which an image is formed and viewed by a user, and the non-display area, which is the perimeter of the display area DA.

An OLED may be disposed in the display area DA, and the voltage lines **10a** and **20** may be disposed in the non-display region and supply power to the OLED.

In the non-display area, a pad unit PAD may be further included and transmit an electric signal to the display area DA from a power supply (not shown) or a signal generator (not shown).

The pad unit PAD may include a driver IC **410**, a pad **430** that connects the driver IC **410** to a pixel circuit, and a fan out line **420**.

The driver IC **410** may include a data driving unit (or data driver) for supplying a data signal to the pixel circuit and various function units for driving the pixel circuit. The driver IC **410** may be mounted on the substrate **100** as a chip on glass (COG) type. A connection terminal (not shown) that is electrically connected to the pad **430** formed on the substrate **100** may be provided to one side of the driver IC **410**. An adhesive material including a conductive ball and capable of electrical connection may be disposed between the pad **430** and the connection terminal (not shown) to bond the pad **430** and the connection terminal (not shown). Examples of the adhesive material may include an anisotropic conductive film, a self-organized conductive film, etc.

The pad **430** may be a part formed on the substrate **100** and electrically connected to the connection terminal of the driver IC **410**. The pad **430** may be electrically connected to the fan out line **420**. As shown in FIG. 1, the pad **430** may include a different layer from that of the fan out line **420** but is not limited thereto. The pad **430** may elongate from the fan out line **420** and be disposed on the same layer as the fan out line **420**. The pad **430** may include a layer or multilayers including at least one material selected from molybdenum (Mo), aluminum (Al), copper (Cu), silver (Ag), and titanium (Ti).

The fan out line **420** may connect the pad **430** to the pixel circuit. The fan out line **420** may be formed of the same material and formed on the same layer as that of a gate electrode G. That is, the fan out line **420** may be disposed on a gate insulation layer **210**.

The display unit **200** will be described in more detail with reference to FIG. 4 below.

A buffer layer **110** may be formed on the substrate **100**. The buffer layer **110** may provide a flat surface on the substrate **100** and prevent impurities or moisture from permeating the substrate **100**. For example, the buffer layer **110** is formed of inorganic materials such as silicon oxide, silicon nitride, silicon oxynitride, aluminum oxide, aluminum nitride, titanium oxide, titanium nitride, etc., organic materials such as polyimide, polyester, acryl, etc., or a stack structure including a plurality of materials among the above materials. The buffer layer **110** may be formed on the display area DA and extend to the non-display area.

The display area DA may have, for example, a rectangular shape. A thin-film transistor TFT and the OLED electrically connected to the thin-film transistor TFT may be disposed in the display area DA.

The thin-film transistor TFT may include an active layer A, the gate electrode G, a source electrode S, and a drain electrode D.

The thin-film transistor TFT is a top gate-type transistor in which the active layer A, the gate electrode G, the source electrode S, and the drain electrode D are sequentially formed in this order. However, the exemplary embodiment is not limited thereto and other various types of thin-film transistors such as a bottom gate-type transistor may be employed as the thin-film transistor TFT.

The active layer A may be formed of polysilicon and may include a channel area that is not doped with impurities and a source area and a drain area that are doped with impurities on both sides of the channel area. In this regard, impurities may be different depending on a type of the thin-film transistor TFT and may be N type impurities or P type impurities.

After the active layer A is formed, the gate insulation layer **210** may be formed on the active layer A over the entire surface of the substrate **100**. The gate insulation layer **210** may include a multi-layer structure or a single layer formed of an inorganic material such as a silicon oxide or a silicon nitride. The gate insulation layer **210** may insulate the active layer A from the gate electrode G disposed on the active layer A. The gate insulation layer **210** may extend to not only the display area DA but also to a part of the non-display area.

After the gate insulation layer **210** is formed, the gate electrode G may be formed on the gate insulation layer **210**. The gate electrode G may be formed using a photolithography process and an etching process.

The gate electrode G may be formed on the gate insulation layer **210**. The gate electrode G may be connected to a gate line (not shown) that applies an on/off signal to the thin film transistor TFT.

The gate electrode G may include a low resistance metal material. The gate electrode G may include a single layer or multiple layers using, for example, at least one of aluminum (Al), platinum (Pt), palladium (Pd), silver (Ag), magnesium (Mg), gold (Au), nickel (Ni), neodymium (Nd), iridium (Ir), chromium (Cr), lithium (Li), calcium (Ca), molybdenum (Mo), titanium (Ti), tungsten (W), and copper (Cu), by taking into account the adhesive strength between the gate electrode G and a layer adjacent thereto, the surface flatness and processability of stacked layers, etc.

After the gate electrode G is formed, an interlayer insulation layer **230** may be formed over the entire surface of the substrate **100**. The interlayer insulation layer **230** may insulate between the source electrode S and the drain electrode D and the gate electrode G. The interlayer insulation layer **230** may extend to not only the display area DA but also a part of the non-display area.

The interlayer insulation layer **230** may be formed of an inorganic material. According to an exemplary embodiment, the interlayer insulation layer **230** is formed of a metal oxide or a metal nitride. Examples of the organic material may include a silicon oxide (SiO₂), a silicon nitride (SiN_x), a silicon oxynitride (SiON), an aluminum oxide (Al₂O₃), a titanium oxide (TiO₂), a tantalum oxide (Ta₂O₅), a hafnium oxide (HfO₂), and a zinc oxide (ZrO₂).

The interlayer insulation layer **230** may include a multi-layer structure or a single layer formed of an inorganic material such as silicon oxide (SiO_x) and/or silicon nitride (SiN_x). In some exemplary embodiments, the interlayer insulation layer **230** may have a double layer structure of SiO_x/SiN_y or SiN_x/SiO_y.

The source electrode S and the drain electrode D of the thin film transistor TFT may be disposed on the interlayer insulation layer **230**. The source electrode S and the drain electrode D may each include a single layer or multiple layers including, for example, at least one of aluminum (Al), platinum (Pt), palladium (Pd), silver (Ag), magnesium (Mg), gold (Au), nickel (Ni), neodymium (Nd), iridium (Ir), chromium (Cr), nickel (Li), calcium (Ca), molybdenum (Mo), titanium (Ti), tungsten (W), and copper (Cu). The source electrode S and the drain electrode D may be formed to contact an area of the active layer A.

A planarization layer **250** may be formed over the entire surface of the substrate **100** and cover the source electrode S and the drain electrode D. The planarization layer **250** may remove a step formed by the thin film transistor TFT and planarize an upper surface of the substrate **100** and prevent malfunction of the OLED due to a lower uneven structure.

The planarization layer **250** may be formed of an insulation material. For example, the planarization layer **250** is formed of an inorganic material, an organic material, or an organic/inorganic composite material and has a single layer or a multi-layer structure by using various deposition methods. In some exemplary embodiments, the planarization layer **250** is formed of at least one material from among an acrylic resin (polyacrylates resin), an epoxy resin, a phenolic resin, a polyamide resin, a polyimide resin, an unsaturated polyester resin, a polyphenylene ether resin, a polyphenylene sulfide resin, and a benzocyclobutene (BCB).

The OLED may be provided on the planarization layer **250**. The OLED may include a pixel electrode **281**, an intermediate layer **283** including an organic emissive layer, and an opposite electrode **285**. As shown in FIG. 4, the pixel electrode **281** may be electrically connected to the drain electrode D.

The pixel electrode **281** and/or the opposite electrode **285** may include a transparent electrode or a reflective electrode. When the pixel electrode **281** and/or the opposite electrode **285** include a transparent electrode, the transparent electrode may include ITO, IZO, ZnO, or In₂O₃. When the pixel electrode **281** and/or the opposite electrode **285** include a reflective electrode, the reflective electrode may include a reflective layer including Ag, Mg, Al, Pt, Pd, Au, Ni, Nd, Ir, Cr or a compound thereof and a transparent layer including ITO, IZO, ZnO, or In₂O₃. In some exemplary embodiments, the pixel electrode **281** or the opposite electrode **285** may have an ITO/Ag/ITO structure.

The pixel electrode **281** may be formed on the planarization layer **250** and electrically connected to the thin film transistor TFT via a contact hole formed in the planarization layer **250**. For example, the pixel electrode **281** is a reflective electrode. For example, the pixel electrode **281** includes a reflective film formed of Ag, Mg, Al, Pt, Pd, Au, Ni, Nd, Ir, Cr, or a combination thereof, and a transparent or semi-transparent electrode layer formed on the reflective film. The transparent or semi-transparent electrode layer may include at least one of indium tin oxide (ITO), indium zinc oxide (IZO), zinc oxide (ZnO), indium oxide (In₂O₃), indium gallium oxide (IGO), and aluminum zinc oxide (AZO).

The opposite electrode **285** disposed opposite the pixel electrode **281** may be a transparent or semi-transparent electrode, and may include a metal thin film with a low work function such as Li, Ca, LiF/Ca, LiF/Al, Al, Ag, Mg, or a combination thereof. An auxiliary electrode layer or a bus electrode may be further formed on the metal thin film by using a material for forming a transparent electrode, e.g., ITO, IZO, ZnO, In₂O₃, or the like. Thus, the opposite electrode **285** may allow light emitted from the organic emission layer included in the intermediate layer **283** to pass therethrough. That is, the light emitted from the organic emission layer may be reflected directly or via the pixel electrode **281**, which is a reflective electrode, and emitted toward the opposite electrode **285**.

However, the display unit **200** according to the present embodiment is not limited to a top emission-type display device and may be a bottom emission-type display device in which light emitted from the organic emission layer is emitted toward the substrate **100**. In this case, the pixel electrode **281** may be a transparent or semi-transparent electrode and the opposite electrode **285** may be a reflective electrode. Also, the display unit **200** according to the present embodiment may be a dual emission-type display device in which light is emitted in both directions of front and bottom surfaces thereof.

A pixel-defining film **270** formed of an insulating material may be disposed on the opposite electrode **285**. The pixel-defining film **270** may include at least one organic insulating material selected from the group consisting of polyimide, polyamide, acryl resin, benzocyclobutene, and phenol resin by spin coating or the like.

The pixel-defining film **270** may function to define a pixel area and a non-pixel area. The pixel-defining film **270** may be formed on the substrate **100** and include an opening partially exposing the pixel electrode **281**. As shown in FIG. 3, the thin film encapsulation layer **300** may seal the display unit **200** and prevent external oxygen and moisture from permeating into the display unit **200**. The thin film encapsulation layer **300** may include a plurality of organic layers **330** and a plurality of inorganic layers **310**. The organic layers **330** and the inorganic layers **310** may be alternately stacked to form a multilayer structure. An example of the thin film encapsulation layer **300** including two organic layers **330a** and **330b** and two inorganic layers **310a** and **310b** is illustrated in FIG. 3 but the exemplary embodiments are not limited thereto.

The organic layers **330a** and **330b** may each include, for example, at least one of acryl-based resin, methacryl-based resin, polyisoprene, vinyl-based resin, epoxy-based resin, urethane-based resin, cellulose-based resin, and perylene-based resin.

The inorganic layers **310a** and **310b** may each include, for example, at least one of silicon nitride, aluminum nitride, zirconium nitride, titanium nitride, hafnium nitride, tantalum

nitride, silicon oxide, aluminum oxide, titanium oxide, tin oxide, cerium oxide, and silicon oxynitride (SiON).

As shown in FIG. 1, the voltage lines **10a** and **20** surrounding the display area DA and the dam unit **50a** may be disposed in the non-display area outside the display area DA.

The voltage lines **10a** and **20** may be formed of the same materials as those of the source electrode S and the drain electrode D. The voltage lines **10a** and **20** may include the first voltage line **10a** and the second voltage line **20**. According to an exemplary embodiment, the first voltage line **10a** is a driving voltage line ELVDD, and the second voltage line **20** may be a common voltage line ELVSS. The second voltage line **20** may be connected to the opposite electrode **285**.

The first voltage line **10a** may be disposed to correspond to at least one side of the display area DA. The first voltage line **10a** may include a pair of first end portions **11** formed in parallel to one side of the display area DA. In this regard, the at least one side corresponding to the first voltage line **10a** may be a side adjacent to the pad unit PAD.

The second voltage line **20** may surround the pair of first end portions **11** of the first voltage line **10a** and the other sides of the display area DA.

The second voltage line **20** may include a pair of second end portions **21** bent to cover outer sides of the pair of first end portions **11**. Each of the first end portions **11** may be disposed between the display area DA and the pair of second end portions **21**.

The first voltage line **10a** may include a pair of first connection units (or connectors) **12a**. The second voltage line **20** may include a pair of second connection units **22**. The pair of first connection units **12a** may extend in a direction perpendicular to (or crossing) the pair of first end portions **11**. The pair of second connection units **22** may be formed in parallel to the pair of first connection units **12a** from the pair of second end portions **21**.

The pair of first connection units **12a** and the pair of second connection units **22** may be connected to the pad unit PAD outside the at least one side of the display area DA.

At least a part of the dam unit **50a** may be formed to contact the first voltage line **10a** and/or the second voltage line **20**.

The dam unit **50a** may surround and be integrally connected around four sides of the display area DA outside the display area DA. That is, the dam unit **50a** may continuously surround the four sides of the display area DA in a ring shape.

The dam unit **50a** may prevent flow of an organic material along an edge of the substrate **100** when the organic layers **330** of the thin film encapsulation layer **300** for sealing the display unit **100** are formed, thereby preventing formation of edge tails of the organic layers **330**.

As shown in FIG. 3, the organic layers **330** of the thin film encapsulation layer **300** may be formed larger than the inorganic layers **310**. In this regard, the dam unit **50a** may prevent flow of the organic material along the edge of the substrate **100** when the organic layers **330** are formed. The organic layers **330** may be disposed inside the dam unit **50a**.

According to an exemplary embodiment, the inorganic layers **310** extend and contact each other outside the dam unit **50a**. At least one of the inorganic layers **310** may contact the gate insulation layer **210** or the interlayer insulation layer **230** outside the dam unit **50a**, thereby preventing permeation of external moisture into a side surface of the thin film encapsulation layer **300** and improving the adhesive strength of the thin film encapsulation layer **300**.

11

According to an exemplary embodiment, outside the dam unit **50**, at least one of the inorganic layers **310** contacts a top surface of the substrate **100** by passing by an end portion of the interlayer insulation layer **230** and may contact side surfaces of the gate insulation layer **210** and the interlayer insulation layer **230**. Thus, edges of the inorganic layers **310** may be separated, thereby preventing the weakening and removal of an encapsulation characteristic of the thin film encapsulation layer **300**.

The dam unit **50a** of the OLED display **1000** according to the present embodiment may include at least two or more dams.

According to an exemplary embodiment, as shown in FIGS. **1** through **3**, the dam unit **50a** includes a first dam **51a** and a second dam **53a** spaced apart from the first dam **51a** by a predetermined distance and formed outside the first dam **51a**.

The dam unit **50a** may include at least two dams, thereby effectively blocking reflow of an organic material and preventing flow of an organic layer when only one dam is provided.

Although FIGS. **1** through **3** illustrate embodiments in which the dam unit **50a** includes the first dam **51a** and the second dam **53a**, the number of dams is not limited thereto as long as at least two are provided.

Although the first dam **51a** and the second dam **53a** have the same height in the embodiments of FIGS. **1** through **3**, when two or more dams are formed, the height of the dam unit **50a** may increase toward the outside of the substrate **10**.

The organic layers **330** of the thin film encapsulation layer **300** of the OLED display **1000** according to the present embodiment may block an organic material from spreading and overflowing due to the dam unit **50a** when the organic layers **330** are formed inside the first dam **51a** located innermost on the substrate **100**.

That is, the dam unit **50a** may provide a double dam including the first dam **51a** and the second dam **53a**, thereby blocking an organic layer from spreading and overflowing due to the first dam **51a**, and thus, no organic layers may be formed between the first dam **51a** and the second dam **53a**.

No organic layers may be formed between the first dam **51a** and the second dam **53a**, thereby efficiently preventing permeation of external moisture.

The dam unit **50a** may include an organic material. According to an exemplary embodiment, the dam unit **50a** may include at least one organic insulating material selected from the group consisting of polyimide, polyamide, acryl resin, benzocyclobutene, and phenol resin.

A metal layer **30a** may be formed between the pair of first connection units **12a** of the first voltage line **10a**. As shown in FIG. **3**, the metal layer **30a** may be located below the dam unit **50a** to contact the dam unit **50a**.

The metal layer **30a** may thus improve the adhesive strength of the dam unit **50** formed between the pair of first connection unit **12a**.

When the dam unit **50a** includes an organic material, the adhesive strength of the organic material of the dam unit **50a** with respect to an inorganic material is weak. Thus, when the dam unit **50a** adheres to the inorganic material, a separation phenomenon may occur, and external moisture or oxygen may permeate, and thus the OLED may be damaged.

In the OLED display **1000** according to the present embodiment, the dam unit **50a** may be integrally connected and continuously surround four sides of the display area **DA**, and the metal layer **30a** may contact a lower portion of the

12

dam unit **50a** between the pair of first connection units **12**, and thus the adhesive strength of the dam unit **50a** may be improved.

An area in which the metal layer **30a** is formed is not limited. Thus, as long as at least a part of the metal layer **30a** is below the dam unit **50**, the metal layer may be formed between the pair of first connection units **12a** without limitation.

According to an exemplary embodiment, the metal layer **30a** may be formed with the first voltage line **10a**. Thus, the metal layer **30a** may be formed on the same layer and may be formed of the same material as the first voltage line **10a**.

According to an exemplary embodiment, the metal layer **30a** may be formed of at least one of aluminum (Al), platinum (Pt), palladium (Pd), silver (Ag), magnesium (Mg), gold (Au), nickel (Ni), neodymium (Nd), iridium (Ir), chromium (Cr), lithium (Li), calcium (Ca), molybdenum (Mo), titanium (Ti), tungsten (W), and copper (Cu).

As another selective embodiment, the metal layer **30a** is formed with the source electrode **S** and the drain electrode **D** of the thin film transistor **TFT**. Thus, the metal layer **30a** may be formed on the same layer and may include the same material as the source electrode **S** and the drain electrode **D**.

As shown in FIG. **3**, the dam unit **50a** is formed on the same layer and formed of the same material as the planarization layer **250**.

The metal layer **30a** may be formed below the dam unit **50a** and thus the lower portion of the dam unit **50a** may contact the metal layer **30a**. The dam unit **50a** may be formed above the metal layer **30a** and have substantially the same height as that of the planarization layer **250**. However, the height of the dam unit **50** is not limited thereto.

According to an exemplary embodiment, the dam unit **50a** is formed of an organic insulating material including at least one material from among an acrylic resin (polyacrylates resin), an epoxy resin, a phenolic resin, a polyamide resin, a polyimide resin, an unsaturated polyester resin, a polyphenylene ether resin, a polyphenylene sulfide resin, and a benzocyclobutene (BCB).

As shown in FIG. **1**, the dam unit **50a** of the OLED display **1000** according to the present embodiment may be formed to contact the second voltage line **20** on at least three sides of the display area **DA**.

That is, the second dam **53a** formed outermost in the dam unit **50a** may be formed to contact an edge of the second voltage line **20** on at least three sides of the display area **DA**.

On one side of the display area **DA** corresponding to a side in which the first end portions **11** of the first voltage line **10a** are disposed, the dam unit **50a** surrounding the display area **DA** may be integrally and continuously connected and may have at least a part contacting the second end portions **21**. In other parts of the dam unit **50a**, at least a part of the dam unit **50a** may contact the first connection units **12**. In the other parts of the dam unit **50a**, at least a part of the dam unit **50a** may contact the metal layer **30a**.

Therefore, at least three sides of the dam unit **50a** including four sides in the ring shape may contact the second voltage line **20**, and the one side thereof may contact the second end portions **21**, the first connection units **12a**, and the metal layer **30a**, thereby improving the adhesive strength of the dam unit **50a**.

FIG. **5** is a cross-sectional view of an OLED display **2000** according to another exemplary embodiment. The same reference numerals between FIGS. **1** through **4** and **5** denote the same elements, and thus redundant descriptions thereof are omitted for brevity of explanation.

A dam unit **50b** of the OLED display **2000** according to the present embodiment may have the same function as that of the dam unit **50a** of the OLED display **1000** shown in FIGS. **1** through **3**, and thus the differences therebetween will now be described.

The dam unit **50b** may include at least two dams, and may be integrally connected and surround four sides of the display area DA outside the display area DA. That is, the dam unit **50b** may continuously surround the four sides of the display area DA in a ring shape.

The dam unit **50b** may contact the metal layer **30a** between the pair of first connection units **12** (see FIG. **1**), and thus the adhesive strength of the dam unit **50b** may be improved, thereby reducing a probability that external moisture or oxygen may permeate and improving the reliability of the OLED.

According to an exemplary embodiment, the dam unit **50b** includes a part formed on the same layer as the planarization layer **250** and a part formed on the same layer as the pixel-defining layer **270**.

That is, when the planarization layer **250** is formed, the part of the dam unit **50b** may be formed on the same layer as the planarization layer **250**, and, when the pixel-defining layer **270** is formed, the part of the dam unit **50b** may be formed on the same layer as the pixel-defining layer **270**.

The part of the dam unit **50b** formed on the same layer as the pixel-defining layer **270** may be formed of the same material as that of the pixel-defining layer **270**. According to an exemplary embodiment, the part of the dam unit **50b** is formed of at least one organic insulating material selected from the group consisting of polyimide, polyamide, acryl resin, and benzocyclobutene.

The part of the dam unit **50b** formed on the same layer as the planarization layer **250** and the part of the dam unit **50b** formed on the same layer as the pixel-defining layer **270** may be integrally formed.

The organic layer **330** may be blocked from spreading and overflowing by a first dam **51b**, and thus the organic layer **330** may not be formed between the first dam **51b** and a second dam **53b**.

No organic layers may be formed between the first dam **51b** and the second dam **53b**, and the organic layer **330** may be formed inside the first dam **51b**, thereby efficiently preventing permeation of external moisture.

As shown in FIG. **5**, the dam unit **50b** may be formed above the metal layer **30a** and have the same height as those of the planarization layer **250** and the pixel-defining layer **270**. However, the height of the dam unit **50b** is not limited thereto.

According to an exemplary embodiment, the first dam **51b** and the second dam **53b** are formed to have different heights. That is, a height of the second dam **53b** located outside the substrate **100** may be relatively higher than that of the first dam **51b**.

FIG. **6** is a cross-sectional view of an OLED display **3000** according to another exemplary embodiment. The same reference numerals between FIGS. **1** through **4** and **6** denote the same elements, and thus redundant descriptions thereof are omitted for brevity of explanation.

A dam unit **50c** of the OLED display **3000** according to the present embodiment may have the same function as that of the dam units **50a** and **50b** described above, and thus the differences therebetween will now be described for convenience of description.

The dam unit **50c** of the OLED display **3000** according to the present embodiment may include a first dam **51c** and the

second dam **53b** having different heights. That is, a height of the second dam **53b** may be higher than that of the first dam **51c**.

In this case, the first dam **51c** may include the same material as the pixel-defining layer **270** when the pixel-defining layer **270** is formed, and a lower portion of the second dam **53b** may include the same material as that of the planarization layer **250** when the planarization layer **250** is formed, and then, when the pixel-defining layer **270** is formed, an upper portion of the second dam **53b** may include the same material as that of the pixel-defining layer **270** with the first dam **51c**.

That is, the dam unit **50c** may include the same material as that of the planarization layer **250** and/or the pixel-defining layer **270** when the planarization layer **250** and/or the pixel-defining layer **270** is formed. In this case, the height and the material of the dam unit **50c** are not limited.

According to an exemplary embodiment, a part of the second dam **53b** formed on the same layer as the planarization layer **250** and a part thereof formed on the same layer as the pixel-defining layer **270** may include the same material so that lower and upper portions of the second dam **53b** may be integrally formed.

No organic layers may be formed between the first dam **51c** and the second dam **53b**, and the organic layer **330** may be formed inside the first dam **51c**, thereby efficiently preventing permeation of external moisture.

FIG. **7** is a cross-sectional view of an OLED display **4000** according to another exemplary embodiment. The same reference numerals between FIGS. **1** through **4** and **7** denote the same elements, and thus redundant descriptions thereof are omitted for brevity of explanation.

A metal layer **30b** of the OLED display **4000** according to the present embodiment may be formed only in a lower portion of the dam unit **50a**. That is, the metal layer **30b** may be completely located in the lower portion of the dam unit **50** to contact the dam unit **50a**.

According to the present embodiment, the metal layer **30b** may be formed between an inorganic layer such as the gate insulating layer **210**, the interlayer insulating layer **230**, etc. and the dam unit **50a**, thereby improving the adhesive strength of the dam unit **50a** and effectively blocking permeation of external moisture or oxygen to improve the reliability of the OLED.

According to an exemplary embodiment, the metal layer **30b** may be formed on the same layer and include the same material as that of the source electrode S and the drain electrode D of the thin film transistor TFT.

The dam unit **50a** may include the first dam **51a** and the second dam **53a** and may be formed on the same layer and include the same material as that of the planarization layer **250**.

As shown in FIG. **7**, the dam unit **50a** has substantially the same height as that of the planarization layer **250** but the height of the dam unit **50a** is not limited thereto. According to an exemplary embodiment, the height of the second dam **53a** may be greater than that of the first dam **51a** outside the substrate **100**.

FIG. **8** is a cross-sectional view of an OLED display **5000** according to another exemplary embodiment. The same reference numerals between FIGS. **1** through **5** and **8** denote the same elements, and thus redundant descriptions thereof are omitted for brevity of explanation.

In the OLED display **5000** according to the present exemplary embodiment, the metal layer **30b** is completely located in a lower portion of the dam unit **50b** and contacts

the dam unit **50b**. That is, the metal layer **30b** may be formed only in an area in which the dam unit **50b** is formed.

The metal layer **30b** may be formed in a lower portion of the area in which the dam unit **50b** is formed, thereby improving the adhesive strength of the dam unit **50b** and effectively blocking permeation of external moisture or oxygen to improve the reliability of the OLED.

According to an exemplary embodiment, the metal layer **30b** is formed on the same layer and formed of the same material as that of the first voltage line **10a**.

As another selective embodiment, the metal layer **30b** is formed on the same layer and formed of the same material as that of the source electrode S and the drain electrode D of the thin film transistor TFT.

The dam unit **50a** may include the first dam **51b** and the second dam **53b** and, according to an exemplary embodiment, may include a part formed on the same layer as the planarization layer **250** and a part formed on the same layer as the pixel-defining layer **270**.

As shown in FIG. 8, the first dam **51b** and the second dam **53b** may have the same height but a height of the dam unit **51b** is not limited thereto. The height of the second dam **53b** located outside of the substrate **100** may be relatively higher than that of the first dam **51b**.

According to an exemplary embodiment, when the planarization layer **250** is formed, a lower portion of the dam unit **53b** may be formed with the planarization layer **250**, and then, when the pixel-defining layer **270** is formed, the first dam **51b** and an upper portion of the second dam **53b** may be formed with the pixel-defining layer **270**.

According to an exemplary embodiment, the part of the dam unit **51b** formed on the same layer as the planarization layer **250** and the part of the dam unit **51b** formed on the same layer as the pixel-defining layer **270** are formed of the same material and integrally formed.

FIG. 9 is a schematic plan view of an OLED display **6000** according to another exemplary embodiment. FIG. 10 is a schematic enlarged plan view of a region B of FIG. 9. FIG. 11 is a schematic cross-sectional view taken along line X-X' of FIG. 11.

The same reference numerals between FIGS. 1 through 4 and FIGS. 9 through 11 denote the same elements, and thus redundant descriptions thereof are omitted for brevity of explanation.

The OLED display **6000** according to the present exemplary embodiment may include the substrate **100**, the display unit **200** on the substrate **100**, the thin-film encapsulation layer **300** for sealing the display unit **200**, voltage lines **10b** and **20** formed in a non-display area and surrounding a display area DA, and a dam unit **50** having at least a part contacting the voltage lines **10b** and **20**.

The first voltage line **10b** may be disposed to correspond to at least one side of the display area DA. In this regard, the at least one side corresponding to the first voltage line **10b** may be a side adjacent to the pad unit PAD.

The first voltage line **10b** may include a pair of first connection units **12b** connected to the pad unit PAD.

A metal layer may be disposed between the pair of first connection units **12b**. The dam unit **50a** may contact the metal layer between the first connection units **12b** and may be integrally connected and continuously surround the display area DA.

As shown in FIG. 9, the metal layer of the OLED display **6000** according to the present embodiment is formed by extending the first voltage line **10b**.

That is, the metal layer may not be provided between the first connection units **12b** but may be formed by extending

the first voltage line **10b** to a blank area between the first connection units **12b** when the first voltage line **10b** is formed, so that a lower portion of the dam unit **50** may contact the first voltage line **10b** between the first connection units **12b**.

According to an exemplary embodiment, the first voltage line **10b** is formed by extending in a way that metal is filled between the first connection units **12b** without an empty space.

The first voltage line **10b** may be formed by extending to an area in which a dam is at least formed outermost the dam unit **50a**.

According to an exemplary embodiment, when the dam unit **50a** includes the first dam **51a** and the second dam **53a**, the dam unit **50a** is formed by extending to an area in which the second dam **53a** is formed. Thus, lower portions of the first dam **51a** and the second dam **53a** may be adhered to the first voltage line **10b**.

In the OLED display **6000** according to the present exemplary embodiment, the dam unit **50a** completely contacts a lower portion of the first voltage line **10b** between the first connection units **12b**, thereby improving the adhesive strength of the dam unit **50a** to reduce a probability that external moisture or oxygen may permeate and improving the reliability of the OLED.

The voltage lines **10b** and **20** may include the second voltage line **20**. The second voltage line **20** may include the pair of second end portions **21** bent to cover outer sides of the pair of first end portions **11**. Each of the first end portions **11** may be disposed between the display area DA and the pair of second end portions **21**.

The second voltage line **20** may include the pair of second connection units **22**. The pair of first connection units **12b** may extend in a direction perpendicular to (or crossing) the pair of first end portions **11**. The pair of second connection units **22** may be formed in parallel to the pair of first connection units **12b** and extend from the pair of second end portions **21**.

The pair of first connection units **12b** and the pair of second connection units **22** may be connected to the pad unit PAD outside the at least one side of the display area DA.

According to an exemplary embodiment, outer sides of the first voltage line **10b** and the second voltage line **20** are located on the same line outside the display area DA of a side in which the first end portions **11** are disposed.

That is, the outer side of the first voltage line **10b** may extend to the outer side of the second end portions **21** outside of the side in which the first end portions **11** are disposed in outer sides of four sides of the display area DA so that the outer sides of the first voltage line **10b** and the second voltage line **20** may be located on the same line.

As shown in FIG. 11, the dam unit **50a** is formed on the same layer and formed of the same material as that of the planarization layer **250**.

The first dam **51a** and the second dam **53a** may have the same height but a height of the dam unit **50a** is not limited thereto. The height of the second dam **53a** located outside of the substrate **100** may be relatively higher than that of the first dam **51a**.

As shown in FIG. 11, the first voltage line **10b** extends to a lower portion of the second dam **53a**, and the first voltage line **10b** is provided between the dam unit **50a** and a lower inorganic layer, and thus the dam unit **50a** may contact the first voltage line **10b** formed of a metal material, thereby improving the adhesive strength of the dam unit **50a**.

FIG. 12 is a cross-sectional view of an OLED display **7000** according to another exemplary embodiment. The

same reference numerals between FIGS. 1 through 6 and 12 denote the same elements, and thus redundant descriptions thereof are omitted for brevity of explanation.

In the OLED display 7000 according to the present exemplary embodiment, the first voltage line 10b extends to an area in which the second dam 53b is formed, and the first voltage line 10b is provided between the dam unit 50c and a lower inorganic layer, and thus the dam unit 50c may contact the first voltage line 10b formed of a metal material, thereby improving the adhesive strength of the dam unit 50c.

In the OLED display 7000 according to the present exemplary embodiment, the dam unit 50c includes the first dam 51c and the second dam 53b that have different heights. That is, the height of the second dam 53b located outside of the substrate 100 may be greater than that of the first dam 51c.

That is, when the planarization layer 250 is formed, a lower portion of the dam unit 53b may be formed with the planarization layer 250, and then, when the pixel-defining layer 270 is formed, the first dam 51c and an upper portion of the second dam 53b may be formed with the pixel-defining layer 270.

According to an exemplary embodiment, a part of the dam unit 51b formed on the same layer as the planarization layer 250 and a part of the dam unit 51b formed on the same layer as the pixel-defining layer 270 are formed of the same material and integrally formed.

No organic layers may be formed between the first dam 51c and the second dam 53b, and the organic layer 330 may be formed inside the first dam 51c, thereby efficiently preventing permeation of external moisture.

A lower portion of the second dam 53b formed on the same layer as the planarization layer 250 and an upper portion thereof formed on the same layer as the pixel-defining layer 270 may be formed of the same material and integrally formed.

As described above, according to the one or more of the exemplary embodiments, reliability is improved by effectively preventing external moisture or oxygen from permeating.

It should be understood that exemplary embodiments described herein should be considered in a descriptive sense only and not for purposes of limitation. Descriptions of features or aspects within each exemplary embodiment should typically be considered as available for other similar features or aspects in other exemplary embodiments.

While the inventive technology has been described with reference to the figures, it will be understood by those of ordinary skill in the art that various changes in form and details may be made therein without departing from the spirit and scope as defined by the following claims.

What is claimed is:

1. An organic light-emitting diode (OLED) display, comprising:

- a substrate comprising a display area and a non-display area, wherein the substrate extends in a first direction and a second direction that crosses the first direction;
- a buffer layer on the substrate;
- a plurality of thin film transistors (TFT) on the buffer layer, the thin film transistor comprising an active layer, a gate electrode, a source electrode and a drain electrode;
- a plurality of OLEDs that include a plurality of light emitting layers between a plurality of lower electrodes and an upper electrode on the substrate;
- a thin film encapsulation layer on the upper electrode;

a dam disposed in the non-display area and surrounds the display area;

a first voltage line disposed in the non-display area, wherein the first voltage line includes a first region and a second region arranged along the first direction; and

a second voltage line disposed in the non-display area, wherein the second voltage line extends in the first direction adjacent to the first region, but does not extend in the first direction adjacent to the second region,

wherein the first region and the second region each have a first width and a second width in the second direction, and the second width is greater than the first width, and wherein the dam overlaps the second region of the first voltage line in a plan view.

2. The OLED display of claim 1, wherein the dam includes a first dam and a second dam that surrounds the first dam.

3. The OLED display of claim 2, wherein the second dam has a different height than the first dam.

4. The OLED display of claim 2, wherein the first dam is provided in one layer, and the second dam is provided in two layers.

5. The OLED display of claim 1, wherein the thin film encapsulation layer includes at least one inorganic layer and at least one organic layer, and wherein the at least one organic layer is located inside the dam.

6. The OLED display of claim 5, wherein the at least one inorganic layer has a portion located outside the dam.

7. The OLED display of claim 1, further comprising a planarization layer disposed between the OLEDs and the TFT, wherein the planarization layer covers a side of the first voltage line.

8. The OLED display of claim 7, wherein the planarization layer extends from the display area and is spaced apart from the dam.

9. The OLED display of claim 1, further comprising a pixel defining layer on the substrate, the pixel defining layer partially exposing the lower electrodes, wherein the dam is provided in the same layer as the pixel-defining layer.

10. An organic light-emitting diode (OLED) display, comprising:

a substrate that comprises a display area and a non-display area;

an OLED and a thin film transistor (TFT) disposed on the display area;

a first voltage line disposed in the non-display area and is adjacent to one side of the display area, wherein the first voltage line comprises a first region and second region, the first region comprises a first side that faces the display area and a second side opposite to the first side, and the second region comprises a third side that faces the display area and a fourth side opposite to the first side, wherein the second side closer than fourth side to the display area;

a second voltage line disposed in the non-display area and comprises a portion that is adjacent to the first region of the first voltage line; and

a dam disposed in the non-display area and that surrounds the display area,

wherein the dam overlaps a portion of the second voltage line and the second region of the first voltage line in a plan view.

11. The OLED display of claim 10, wherein the portion of the second voltage line is disposed outside the first region of the first voltage line.

12. The OLED display of claim **10**, wherein the second voltage line comprises a fifth side that faces the second side of the first voltage line and a sixth side opposite to the fifth side.

13. The OLED display of claim **12**, wherein the dam 5 covers the sixth side of the second voltage line.

14. The OLED display of claim **10**, further comprising a thin film encapsulation layer that covers the OLED, wherein the thin film encapsulation layer includes at least one inorganic layer and at least one organic layer, and wherein 10 the at least one organic layer is located inside the dam.

15. The OLED display of claim **14**, wherein the at least one inorganic layer has a portion located outside the dam.

16. The OLED display of claim **10**, further comprising a planarization layer disposed between the OLED and the 15 TFT, wherein the planarization layer covers the first side of the first region and the third side of the second region of the first voltage line.

17. The OLED display of claim **16**, wherein the planarization layer extends from the display area and is spaced 20 apart from the dam.

18. The OLED display of claim **16**, wherein the dam is provided in two layers.

19. The OLED display of claim **16**, wherein the dam is provided in the same layer as the planarization layer. 25

20. The OLED display of claim **10**, the OLED includes a light emitting layer between a lower electrode and an upper electrode on the substrate.

* * * * *