



US011906813B2

(12) **United States Patent**
Gassend et al.

(10) **Patent No.:** **US 11,906,813 B2**
(45) **Date of Patent:** ***Feb. 20, 2024**

(54) **MIRROR COUPLING**

(71) Applicant: **Waymo LLC**, Mountain View, CA (US)
(72) Inventors: **Blaise Gassend**, East Palo Alto, CA (US); **Ryan Davis**, Woodside, CA (US); **David Duff**, Mountain View, CA (US)

(73) Assignee: **Waymo LLC**, Mountain View, CA (US)

(*) Notice: Subject to any disclaimer, the term of this patent is extended or adjusted under 35 U.S.C. 154(b) by 0 days.

This patent is subject to a terminal disclaimer.

(21) Appl. No.: **17/896,814**

(22) Filed: **Aug. 26, 2022**

(65) **Prior Publication Data**
US 2022/0413260 A1 Dec. 29, 2022

Related U.S. Application Data
(63) Continuation of application No. 16/232,323, filed on Dec. 26, 2018, now Pat. No. 11,460,662.
(Continued)

(51) **Int. Cl.**
G02B 7/18 (2021.01)
G02B 7/182 (2021.01)
(Continued)

(52) **U.S. Cl.**
CPC **G02B 7/1821** (2013.01); **G01S 7/4817** (2013.01); **G01S 17/06** (2013.01);
(Continued)

(58) **Field of Classification Search**
CPC **G02B 7/1821**; **G02B 6/26**; **G02B 26/105**; **G02B 7/008**; **G02B 26/004**; **G02B 26/005**;
(Continued)

(56) **References Cited**

U.S. PATENT DOCUMENTS

9,618,742 B1* 4/2017 Droz G02B 26/12
9,778,364 B2 10/2017 Gruver et al.
(Continued)

OTHER PUBLICATIONS

International Searching Authority, International Search Report and Written Opinion dated Feb. 13, 2020, issued in connection with International Patent Application No. PCT/US2019/057776, filed on Oct. 24, 2019, 12 pages.

Primary Examiner — James C. Jones

Assistant Examiner — Henry Duong

(74) *Attorney, Agent, or Firm* — McDonnell Boehnen Hulbert & Berghoff LLP

(57) **ABSTRACT**

The present disclosure relates to optical devices and systems, specifically those related to light detection and ranging (LIDAR) systems. An example device includes a shaft defining a rotational axis. The shaft includes a first material having a first coefficient of thermal expansion. The device also includes a rotatable mirror disposed about the shaft. The rotatable mirror includes a multi-sided structure having an exterior surface and an interior surface. The multi-sided structure includes a second material having a second coefficient of thermal expansion. The second coefficient of thermal expansion is different from the first coefficient of thermal expansion. The multi-sided structure also includes a plurality of reflective surfaces disposed on the exterior surface of the multi-sided structure. The multi-sided structure yet further includes one or more support members coupled to the interior surface and the shaft.

20 Claims, 10 Drawing Sheets

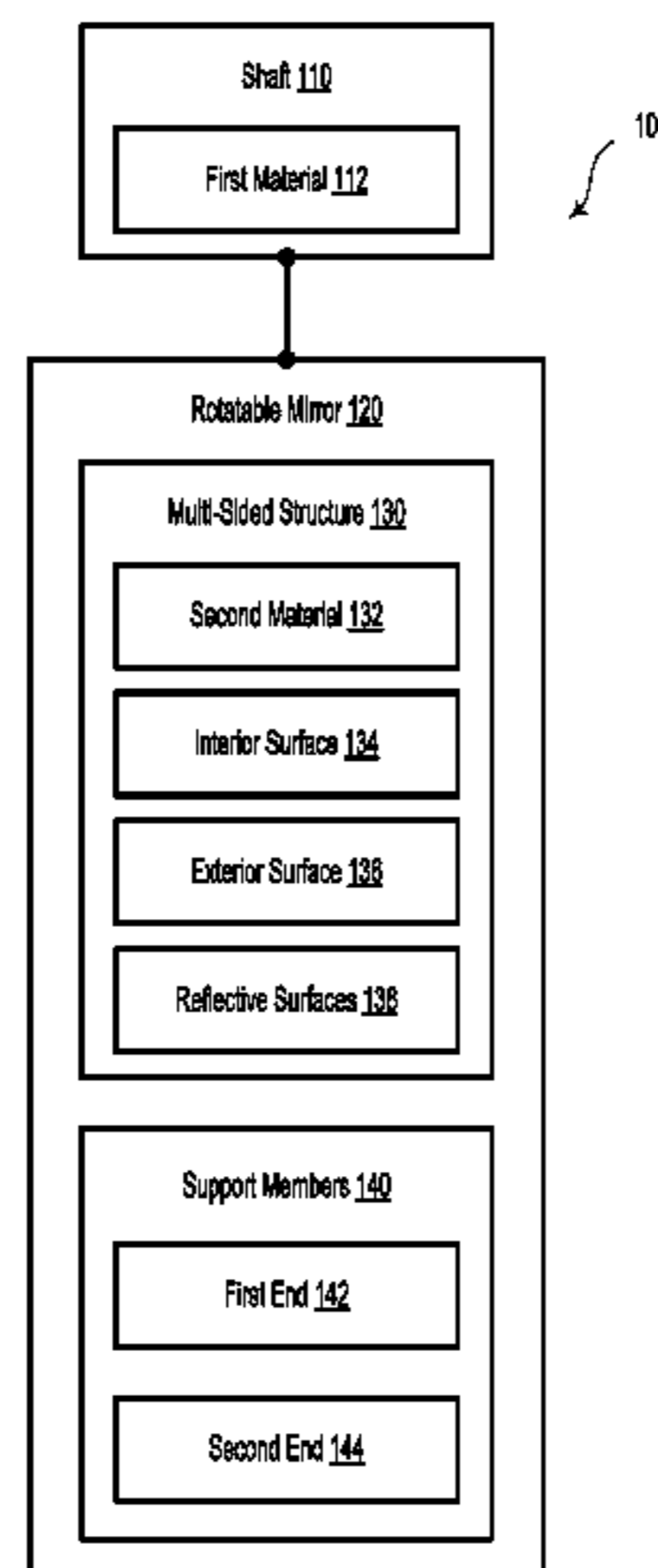

Related U.S. Application Data

- (60) Provisional application No. 62/754,800, filed on Nov. 2, 2018.

- (51) **Int. Cl.**
G01S 17/06 (2006.01)
H01S 3/081 (2006.01)
G02B 26/10 (2006.01)
G02B 6/26 (2006.01)
G01S 7/481 (2006.01)

- (52) **U.S. Cl.**
 CPC *G02B 6/26* (2013.01); *G02B 26/105* (2013.01); *H01S 3/0811* (2013.01)

- (58) **Field of Classification Search**
 CPC G02B 26/007; G02B 26/0825; G02B 26/0866; G01S 7/4817; G01S 17/06; G01S 17/42; H01S 3/0811

USPC 359/224.1
 See application file for complete search history.

(56)

References Cited

U.S. PATENT DOCUMENTS

- 9,810,776 B2 11/2017 Sapir
- 9,823,351 B2 11/2017 Haslim et al.
- 9,864,164 B2 1/2018 Itami et al.
- 10,042,042 B2 8/2018 Miremadi
- 11,460,662 B2* 10/2022 Gassend G02B 6/26
- 2011/0164783 A1 7/2011 Hays et al.
- 2015/0096181 A1 4/2015 Plangger et al.
- 2015/0355327 A1 12/2015 Goodwin et al.
- 2016/0047902 A1 2/2016 Ishikawa et al.
- 2017/0168261 A1 6/2017 Itami et al.
- 2018/0231644 A1 8/2018 Gassend et al.
- 2018/0269647 A1 9/2018 Choiniere et al.
- 2018/0341020 A1 11/2018 Magee et al.

* cited by examiner

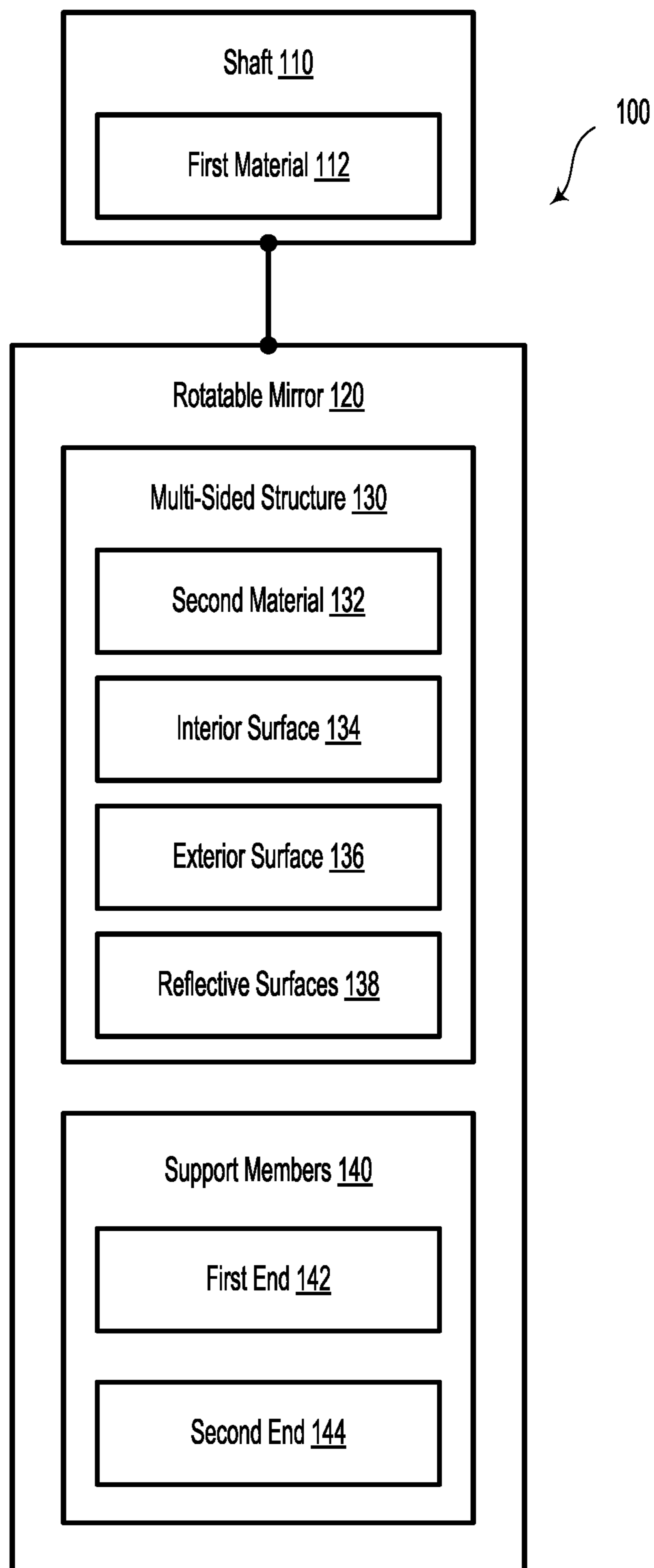

Figure 1

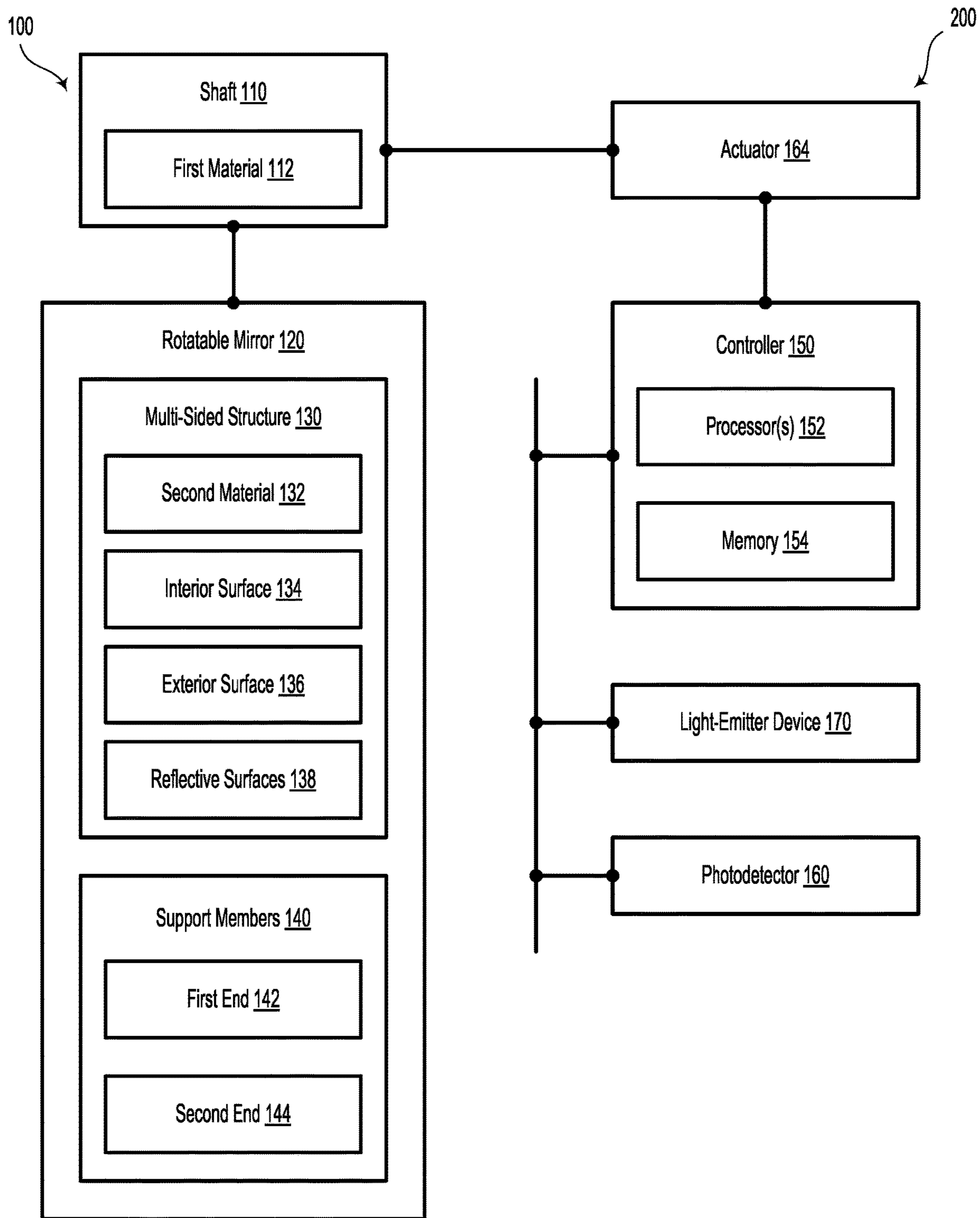

Figure 2

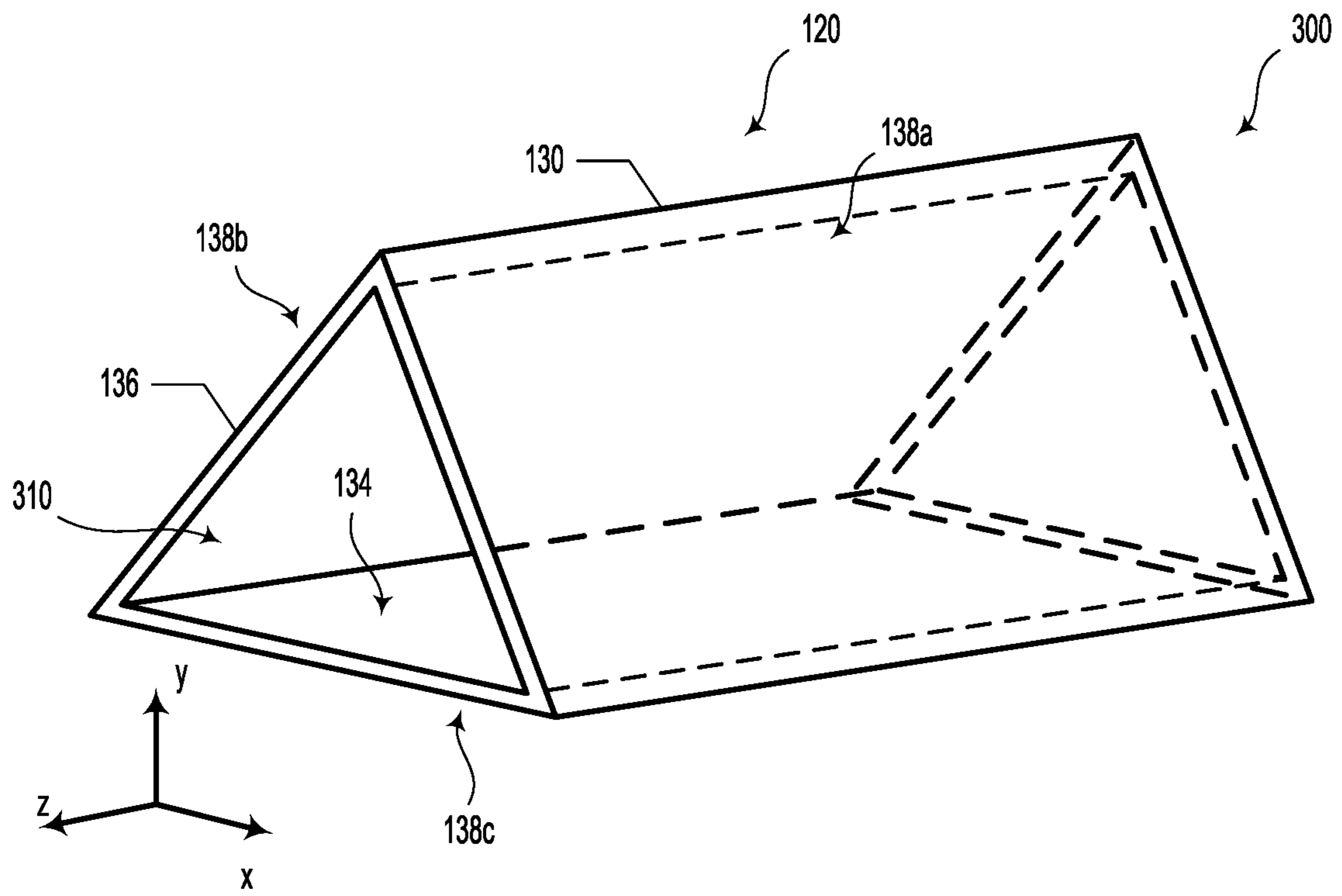

Figure 3

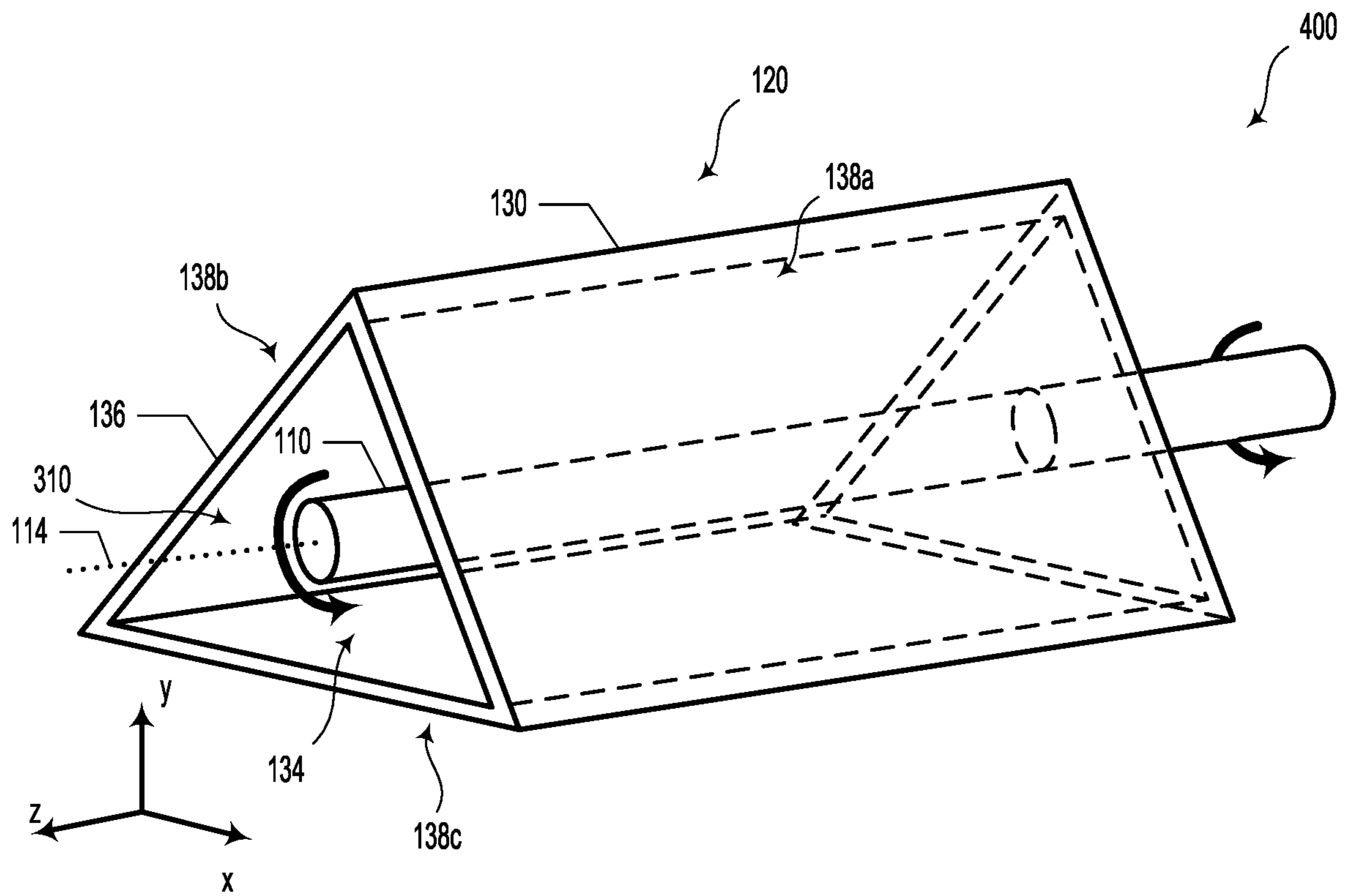

Figure 4

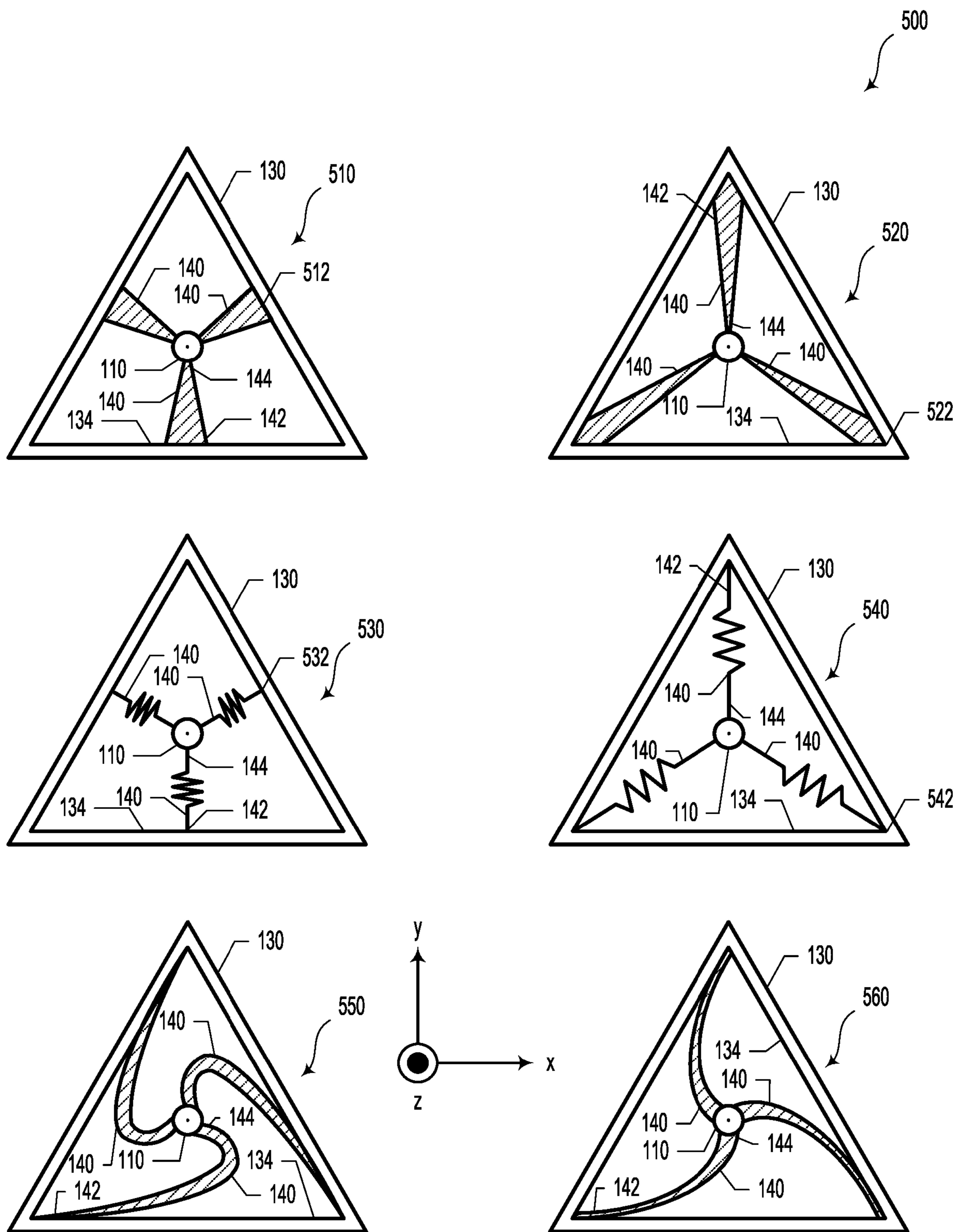

Figure 5

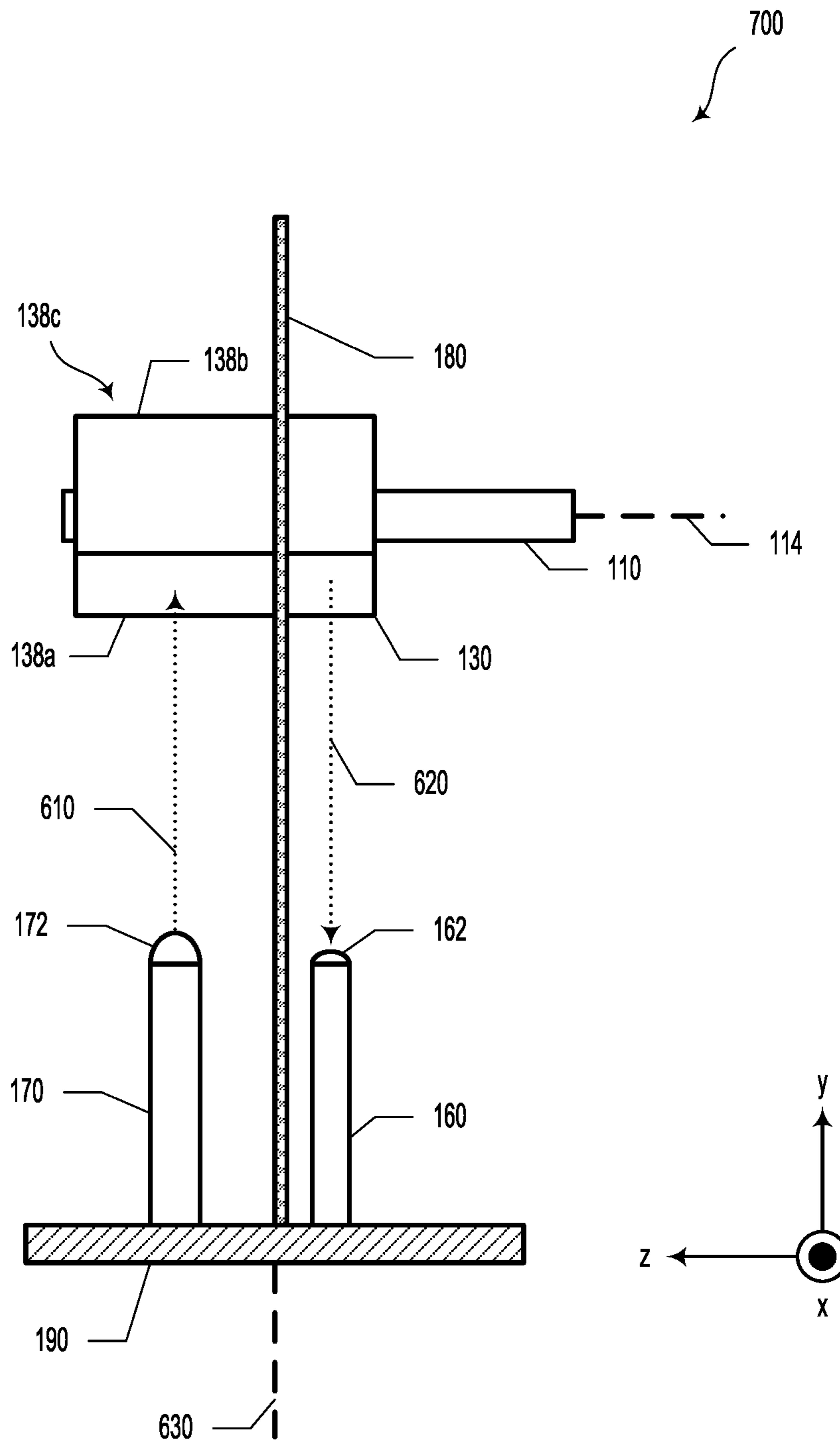

Figure 7

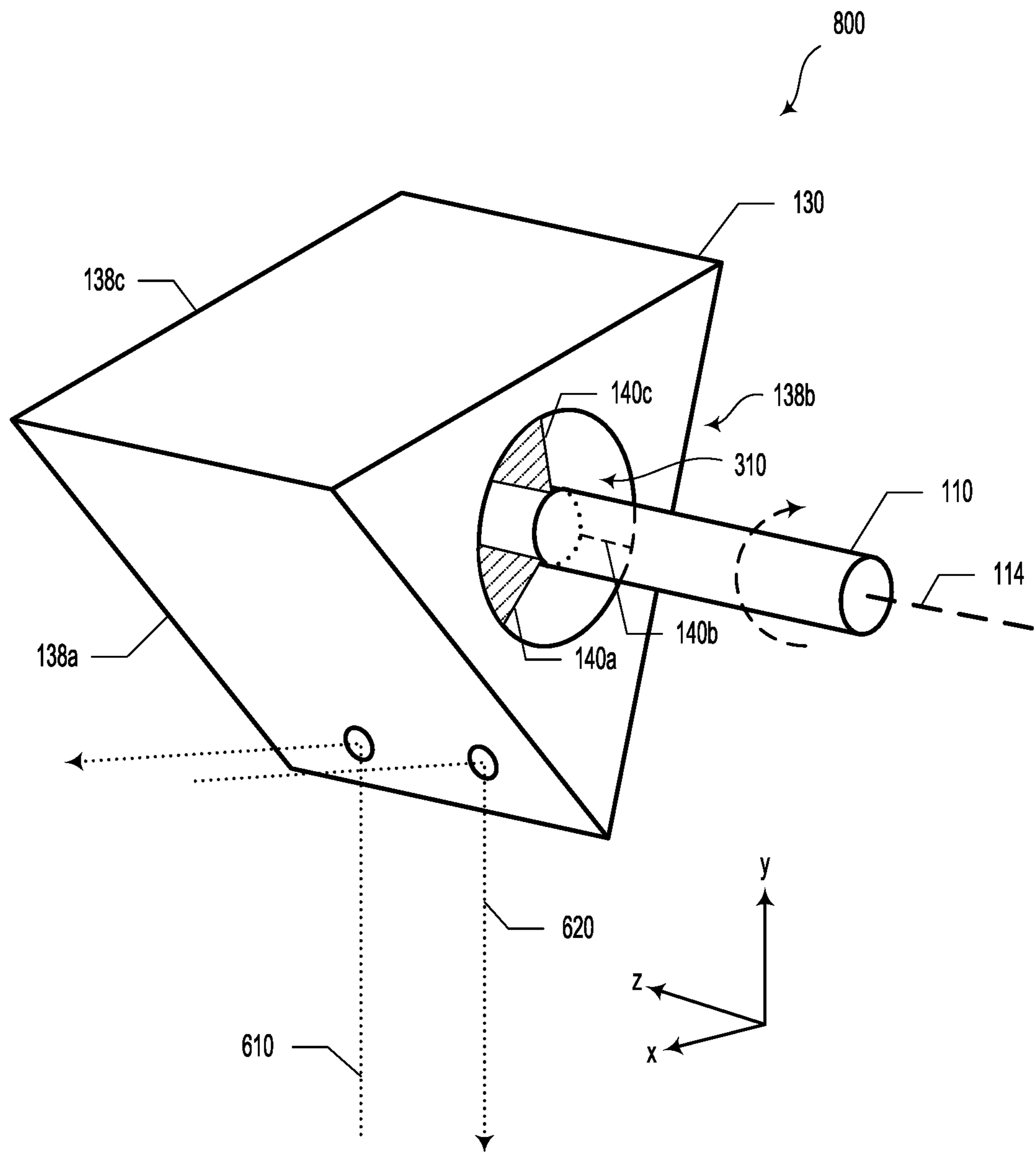

Figure 8

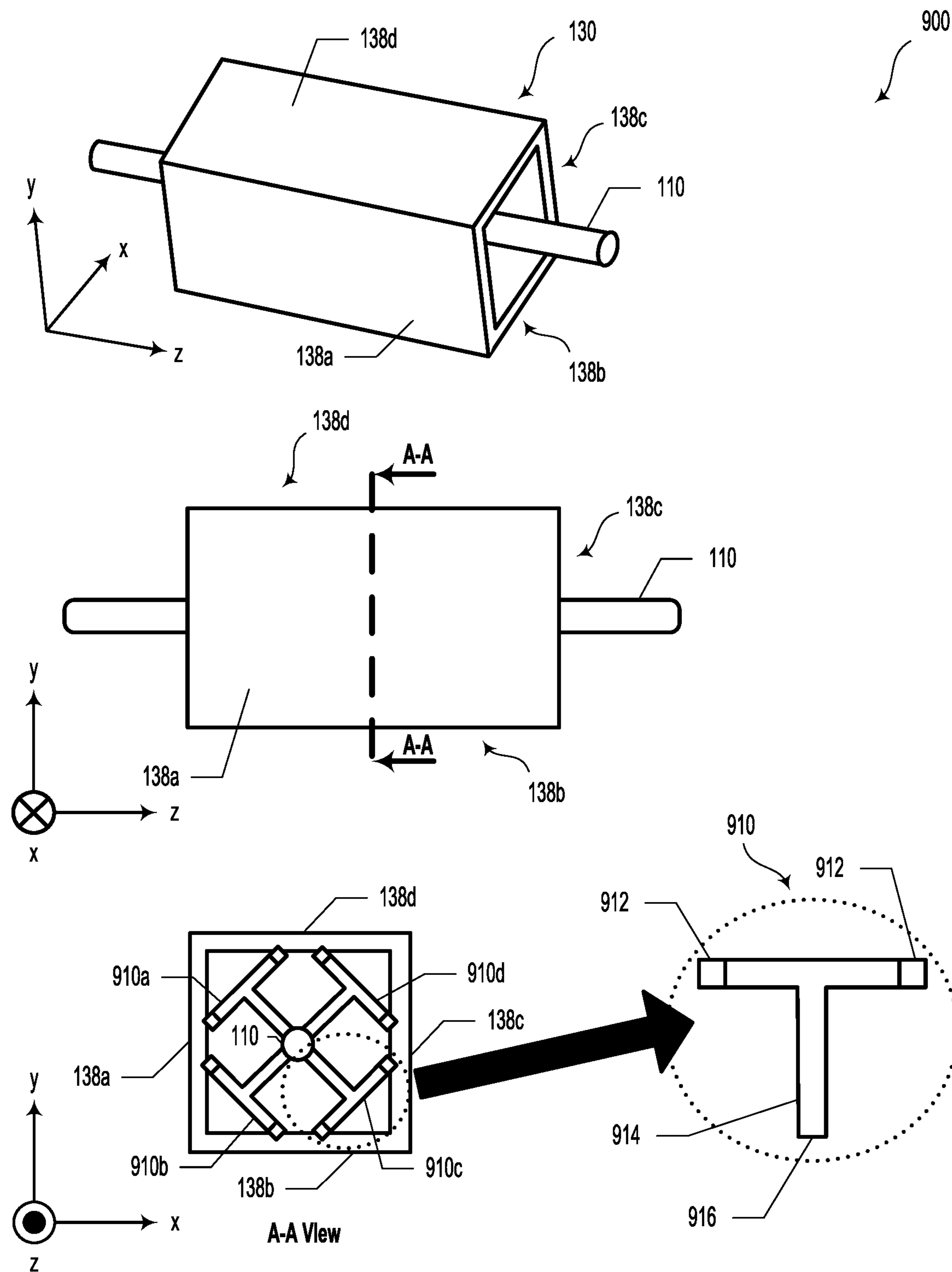

Figure 9

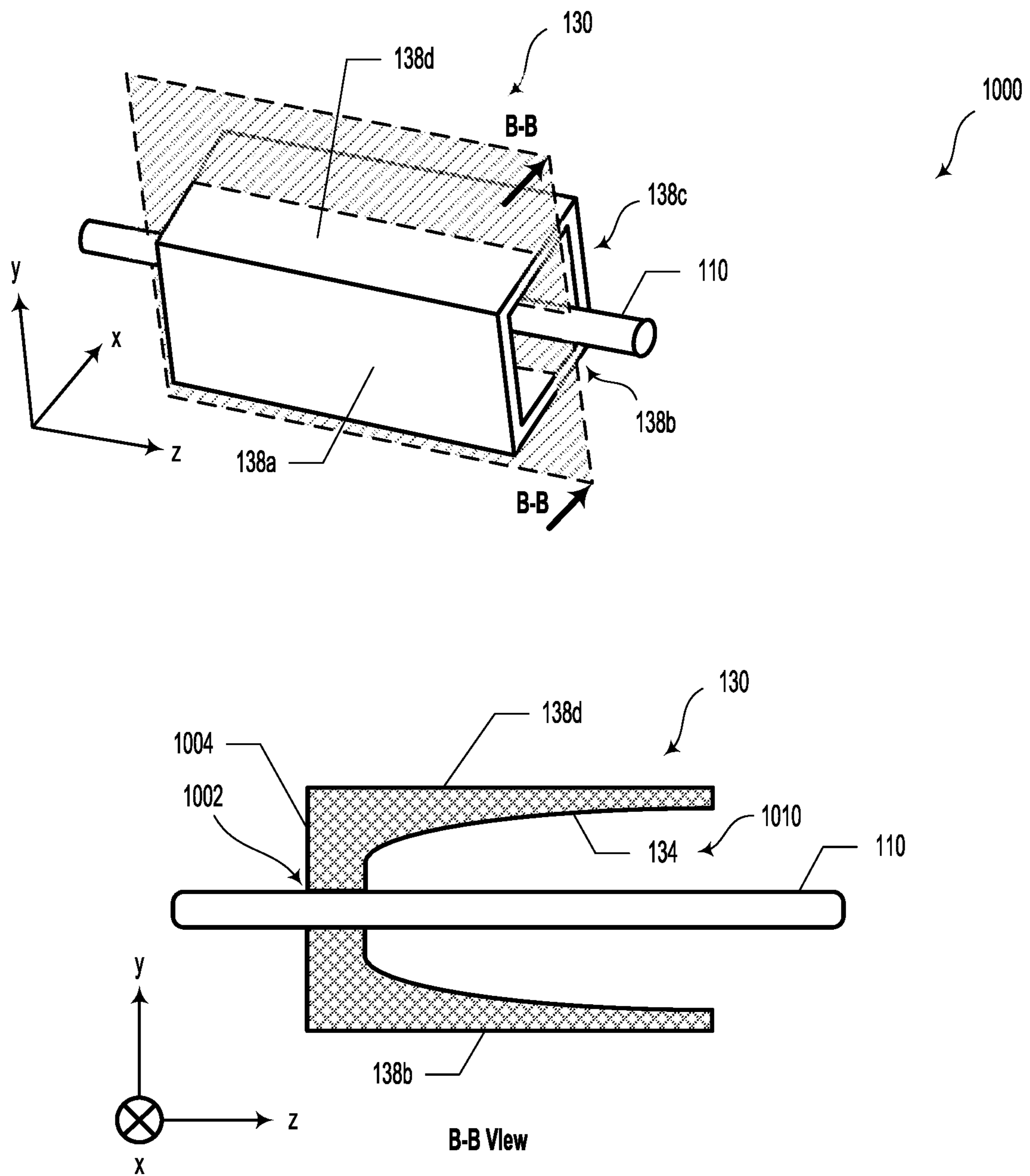

Figure 10

MIRROR COUPLING**CROSS-REFERENCE TO RELATED APPLICATIONS**

The present application is a continuation of U.S. patent application Ser. No. 16/232,323, filed Dec. 26, 2018, which claimed the benefit of U.S. Patent Application No. 62/754,800, filed Nov. 2, 2018. The foregoing applications are incorporated herein by reference.

BACKGROUND

Unless otherwise indicated herein, the materials described in this section are not prior art to the claims in this application and are not admitted to be prior art by inclusion in this section.

Light detection and ranging (LIDAR) systems utilize light to provide information about objects in an environment. For example, LIDAR systems can provide map data about a physical environment. Some LIDAR systems include a scanning assembly configured to direct the light around the environment. Such scanning assemblies may include one or more moving mirrors.

SUMMARY

The present disclosure generally relates to an optical system with a moving mirror assembly. In some embodiments, the moving mirror assembly may be configured to rotate so as to direct laser light around an environment of the optical system. As described herein, some arrangements of the laser light source and the mirror assembly may provide a broad scanning angle (e.g., greater than 230 degrees) for mapping of objects within a given environment.

In a first aspect, a device is provided. The device includes a shaft defining a rotational axis. The shaft includes a first material having a first coefficient of thermal expansion. The device also includes a rotatable mirror disposed about the shaft. The rotatable mirror includes a multi-sided structure that has an exterior surface and an interior surface. The multi-sided structure includes a second material having a second coefficient of thermal expansion. The second coefficient of thermal expansion is different from the first coefficient of thermal expansion. The device also includes a plurality of reflective surfaces disposed on the exterior surface of the multi-sided structure. The device additionally includes one or more support members. Each support member has a respective first end and a respective second end. The respective first ends of the support members are coupled to the interior surface. The respective second ends of the support members are coupled to the shaft.

In a second aspect, a system is provided. The system includes a light-emitter device and a photodetector. The system additionally includes a rotatable mirror disposed about a shaft defining a rotational axis. The shaft includes a first material having a first coefficient of thermal expansion. The rotatable mirror includes a multi-sided structure that has an exterior surface and an interior surface. The multi-sided structure includes a second material having a second coefficient of thermal expansion. The second coefficient of thermal expansion is different from the first coefficient of thermal expansion. The system includes a plurality of reflective surfaces disposed on the exterior surface of the multi-sided structure. The system yet further includes one or more support members, each support member having a respective first end and a respective second end. The respective first

ends of the support members are coupled to the interior surface. The respective second ends of the support members are coupled to the shaft. The system also includes a controller that executes instructions so as to carry out operations. The operations include causing the rotatable mirror to rotate about the rotational axis. The operations also include causing the light-emitter device to emit light pulses toward at least one reflective surface such that at least a portion of the light pulses interact with an external environment to form reflected light pulses.

In a third aspect, a light detection and ranging (LIDAR) system is provided. The LIDAR system includes a shaft formed from a first material having a first coefficient of thermal expansion. The LIDAR system includes a rotatable structure comprising an exterior surface and an interior surface. The rotatable structure is formed from a second material having a second coefficient of thermal expansion. The LIDAR system includes one or more elastic support members that couple the shaft to the interior surface of the rotatable structure. The elastic support members are configured to accommodate a thermal expansion or contraction between the shaft and the rotatable structure.

Other aspects, embodiments, and implementations will become apparent to those of ordinary skill in the art by reading the following detailed description, with reference where appropriate to the accompanying drawings.

BRIEF DESCRIPTION OF THE FIGURES

FIG. 1 illustrates a device, according to an example embodiment.

FIG. 2 illustrates a system, according to an example embodiment.

FIG. 3 illustrates a rotatable mirror, according to an example embodiment.

FIG. 4 illustrates a device, according to an example embodiment.

FIG. 5 illustrates axial views of a plurality of rotatable mirrors, according to example embodiments.

FIG. 6 illustrates a system, according to an example embodiment.

FIG. 7 illustrates a system, according to an example embodiment.

FIG. 8 illustrates a device, according to an example embodiment.

FIG. 9 illustrates a device, according to an example embodiment.

FIG. 10 illustrates a device, according to an example embodiment.

DETAILED DESCRIPTION

Example methods, devices, and systems are described herein. It should be understood that the words “example” and “exemplary” are used herein to mean “serving as an example, instance, or illustration.” Any embodiment or feature described herein as being an “example” or “exemplary” is not necessarily to be construed as preferred or advantageous over other embodiments or features. Other embodiments can be utilized, and other changes can be made, without departing from the scope of the subject matter presented herein.

Thus, the example embodiments described herein are not meant to be limiting. Aspects of the present disclosure, as generally described herein, and illustrated in the figures, can

be arranged, substituted, combined, separated, and designed in a wide variety of different configurations, all of which are contemplated herein.

Further, unless context suggests otherwise, the features illustrated in each of the figures may be used in combination with one another. Thus, the figures should be generally viewed as component aspects of one or more overall embodiments, with the understanding that not all illustrated features are necessary for each embodiment.

I. Overview

A LIDAR system may include a spinning mirror configured to interact with light pulses emitted by one or more light emitters (e.g., laser diodes) so as to direct them toward various locations within an environment. Furthermore, the spinning mirror may be configured to direct light pulses toward one or more photodetectors after such light pulses have interacted with the environment to form return light pulses.

In some embodiments, the LIDAR system may include a laser light source configured to illuminate a mirror along a first axis. The mirror may be configured to rotate about a second axis, in which the second axis is perpendicular or substantially perpendicular to the first axis. In an example embodiment, the mirror may include three mirror surfaces arranged in an equilateral triangle arrangement. While rotating about the second axis, the mirror may be configured to direct the light from the laser light source into an environment of the system over a wide field of view (e.g., greater than 230 degrees about the second axis). By directing the light over this large angular field of view, the LIDAR system may provide ranging information about objects within a large three-dimensional volume.

In some embodiments, the mirror may include a three-sided mirror surface that is coupled to a shaft. The shaft could be made of steel and may be configured to rotate such that the three-sided mirror surface can rotate about the shaft's axis. In some embodiments, the mirror could include an injection-molded plastic (e.g., polycarbonate) body. In such scenarios, the three-sided mirror surface could include one or more deposited materials, such as gold, silicon oxide, titanium oxide, titanium, platinum, or aluminum.

Deformations in a surface of the mirror are undesirable because light pulses could be diverted to irregular and/or unknown positions within the environment. Furthermore, mismatches in the coefficient of thermal expansion (CTE) between the mirror body (e.g., plastic) and the shaft (e.g., steel) could introduce undesirable temperature-dependent deformations that could change dynamically.

In some embodiments, the body of the mirror could be substantially hollow so as to reduce deformation issues related to the CTE mismatch between the shaft and the mirror. For example, the three-sided mirror surface could be coupled to the shaft via a plurality of flexible members (e.g., three members extending toward a shaft from each apex of the three-sided mirror surface). The flexible members could be straight or curved. In some embodiments, the flexible members could be substantially stiff when in torsion, but elastic along the radial axis. In some embodiments, the body of the mirror could be substantially hollow except for one side, where it may be held by a relatively flexible attachment structure.

II. Example Devices and Systems

FIG. 1 illustrates a device 100, according to an example embodiment. The device 100 includes a shaft 110 defining a rotational axis. In some embodiments, the shaft 110 could include a straight shaft section with a diameter of 2 millimeters. However, other shaft diameters (e.g., 1-5 millime-

ters, or greater) are possible and contemplated. The shaft 110 includes a first material 112 having a first coefficient of thermal expansion. In some embodiments, the first material 112 includes steel. However, other materials, such as aluminum, brass, copper, ceramic, composite materials, and/or other rigid materials are possible and contemplated.

The device 100 also includes a rotatable mirror 120 disposed about the shaft 110. The rotatable mirror 120 includes a multi-sided structure 130. In example embodiments, the multi-sided structure 130 could be shaped like a triangular prism with a central hollow portion or cavity. For example, the multi-sided structure 130 could include an exterior surface 136 and an interior surface 134. The multi-sided structure 130 could be formed, at least in part, with a second material 132 having a second coefficient of thermal expansion. In some embodiments, the second material 132 includes polycarbonate. However, in other embodiments, the second material 132 could include other plastic materials (e.g., ZEONEX Cyclo Olefin Polymer (COP), polyethylene terephthalate (PET), polyethylene (PE), polyvinyl chloride (PVC), polypropylene (PP), polystyrene (PS), polylactic acid (PLA), or acrylic (PMMA), etc.), ceramic materials, or other materials that are different from the first material 112. The second coefficient of thermal expansion is different than (e.g., greater than) the first coefficient of thermal expansion.

The device 100 includes a plurality of reflective surfaces 138 disposed on the exterior surface 136 of the multi-sided structure 130. As an example, the plurality of reflective surfaces 138 may include three reflective surfaces arranged symmetrically about a rotational axis such that the rotatable mirror 120 has a triangular prism shape.

The device 100 additionally includes one or more support members 140. Each support member of the plurality of support members 140 has a respective first end 142 and a respective second end 144. The respective first ends 142 of the support members 140 are coupled to the interior surface 134. The respective second ends 144 of the support members 140 are coupled to the shaft 110. In some embodiments, the support members 140 are configured to accommodate a temperature-dependent material expansion or contraction between the shaft 110 and the multi-sided structure 130.

In some embodiments, the interior surface 134 of the multi-sided structure 130 comprises a plurality of angled surfaces having a plurality of corresponding apexes, wherein the respective second ends 144 of the support members 140 are coupled to respective apexes.

In some embodiments, the support members 140 are configured to maintain a temperature-independent flatness of the plurality of reflective surfaces 138 within ± 1 micron, within ± 10 microns, or within another flatness range.

In some embodiments, the support members 140 could be straight. Additionally or alternatively, the support members 140 could be curved.

In examples, the exterior surface 136 of the multi-sided structure 130 could have a triangular cross-section. In such scenarios, the plurality of reflective surfaces 138 could include three reflective surfaces. The reflective surfaces 138 could include a reflective material, such as titanium, platinum, or aluminum. Other types of reflective materials are possible. In some example embodiments, the reflective surfaces 138 could be coated with a dielectric coating (e.g., a high-reflectivity coating or an anti-reflective coating), such as a Bragg stack or a wavelength selective coating. Other types of coatings are possible.

The multi-sided structure 130 could include a hollow portion. In such scenarios, the shaft 110 could be disposed so as to pass through the hollow portion.

5

FIG. 2 illustrates a system 200, according to an example embodiment. System 200 includes one or more light-emitter devices 170 and one or more photodetectors 160. The light-emitter device 170 may be operable to emit light. The light-emitter device 170 could be any source of light configured to provide substantially collimated and/or coherent light. For instance, the light-emitter device 170 could be a semiconductor waveguide laser, a fiber laser, an excimer laser, a light-emitting diode, or another type of light-emitter device.

In some embodiments, the light emitted from the light-emitter device 170 may include pulses (and/or pulse trains) of laser light. For instance, the light pulses may have durations in the 1-100 nanosecond range. However, other light pulse durations are possible.

In examples, light emitted by the light-emitter device 170 may have an emission wavelength within the infrared (IR) wavelength range, however other wavelengths are contemplated. For example, the emission wavelength could be in the visible wavelength spectrum or the ultraviolet (UV) wavelength spectrum. In an example embodiment, the emission wavelength may be about 905 nanometers. Alternatively, the emission wavelength could be about 1.55 microns.

In some embodiments, the photodetector(s) 160 could include one or more single photon avalanche detectors (SPADs). Additionally or alternatively, the photodetector(s) 160 may include other types of sensors configured to detect light, such as avalanche photodetectors.

System 200 could also include some or all of the elements of device 100. For example, system 200 could include a rotatable mirror 120 disposed about a shaft 110 defining a rotational axis. The shaft includes a first material 112 having a first coefficient of thermal expansion. In such scenarios, the rotatable mirror 120 includes a multi-sided structure 130 having an exterior surface 136 and an interior surface 134. For example, the multi-sided structure 130 could include a second material 132 having a second coefficient of thermal expansion. In some examples, the second coefficient of thermal expansion is greater than the first coefficient of thermal expansion.

Device 100 and/or system 200 could form at least a portion of a LIDAR system for an autonomous vehicle, such as a self-driving car or an autonomous aerial vehicle.

As described elsewhere herein, the first material 112 could include steel. The second material 132 includes polycarbonate. Other materials are possible and contemplated.

System 200 also includes a plurality of reflective surfaces 138 disposed on the exterior surface 136 of the multi-sided structure 130. The system 200 additionally includes one or more support members 140, each support member having a respective first end 142 and a respective second end 144. In such scenarios, the respective first ends 142 of the support members 140 are coupled to the interior surface 134. Additionally, the respective second ends 144 of the support members 140 are coupled to the shaft 110.

In some embodiments, the shaft 110 could be coupled to an actuator 164. The actuator 164 could include a device configured to rotate the shaft 110, such as a stepper motor, a brushed or brushless DC motor, or another type of rotational actuator. That is, other types of actuators configured to convert electrical energy to an application of rotational mechanical energy to the shaft 110 are contemplated and possible.

Additionally, system 200 includes a controller 150. In example embodiments, the controller 150 may include one or more logic blocks, a programmable logic device (PLD),

6

a field programmable gate array (FPGA), and/or an application-specific integrated circuit (ASIC). Other types of controller circuits are contemplated in the present disclosure. In some embodiments, the controller 150 may include one or more processors 152 and a memory 154. In such scenarios, the processor(s) 152 may be configured to execute instructions stored in the memory 154 so as to carry out operations.

The operations include causing the rotatable mirror 120 to rotate about the rotational axis. In some embodiments, causing the rotatable mirror 120 to rotate could include controlling the actuator 164 to rotate the shaft 110, which is coupled to the rotatable mirror 120.

As an example, the rotatable mirror 120 may rotate about a rotational axis at rotational frequency Ω . In some embodiments, the rotatable mirror 120 may rotate about its rotational axis at a rotational frequency of about 30 kRPM. Other rotational frequencies of rotatable mirror 120 are possible. For example, the rotatable mirror 120 may rotate about its rotational axis within a rotational frequency range between 100 RPM and 100 kRPM.

The operations also include causing the light-emitter device 170 to emit light pulses toward at least one reflective surface 138 such that at least a portion of the light pulses interact with an external environment so as to form reflected light pulses. In some embodiments, the emitted light pulses may have a beam width, such as 2 millimeters. Other beam widths are possible.

In some embodiments, the operations also include, based on receiving, with the photodetector 160, the reflected light pulses from the external environment by way of the at least one reflective surface 138, determining at least one of: a point cloud, a range, or a distance.

In some scenarios, the support members 140 could be configured to accommodate a temperature-dependent material expansion or contraction between the shaft 110 and the multi-sided structure 130.

In some cases, the interior surface 134 of the multi-sided structure 130 could include a plurality of angled surfaces having a plurality of corresponding apexes (e.g., regions of the multi-sided structure 130 where adjacent sidewalls join one another). The respective second ends 144 of the support members 140 are coupled to respective apexes.

The support members 140 could be configured to maintain a temperature-independent flatness of the plurality of reflective surfaces 138 within ± 10 microns. Furthermore, in some embodiments, the support members 140 could be straight. Additionally or alternatively, the support members 140 could be curved.

In some embodiments, the exterior surface 136 of the multi-sided structure 130 could have a triangular cross-section. In such a scenario, the plurality of reflective surfaces 138 could include three reflective surfaces 138. As described herein, the reflective surfaces 138 could be formed from at least one of: titanium, platinum, or aluminum. However, other materials are contemplated and possible.

In examples, the reflective surfaces 138 may be configured to reflect light at, or substantially at, the emission wavelength. For example, the reflective surfaces 138 may reflect more than 90% of incident light having an emission wavelength of 1.55 microns. In some embodiments, the reflective surfaces 138 may be formed from, and/or coated with, a metal, such as aluminum, gold, silver, or another reflective material.

Additionally or alternatively, the reflective surfaces 138 may include a high reflectance (HR) coating. In an example embodiment, the HR coating may include a dielectric stack

configured to reflect incident light at the emission wavelength. The dielectric stack may include, for example, a periodic layer system alternating between two materials having different indices of refraction. Other types of HR coatings are possible and contemplated herein.

In some cases, the multi-sided structure 130 could include a hollow portion. In such scenarios, the shaft 110 could be disposed so as to pass through the hollow portion. In some embodiments, the shaft 110 could pass completely through the multi-sided structure 130 and be coupled to a housing by way of one or more sets of rotational bearings.

FIG. 3 illustrates a rotatable mirror 300, according to an example embodiment. The rotatable mirror 300 could be similar or identical to rotatable mirror 120, as illustrated and described in reference to FIGS. 1 and 2. For example, as illustrated in FIG. 3, the rotatable mirror 300 could include a multi-sided structure 130 having an exterior surface 136 with three reflective surfaces 138a, 138b, and 138c. Furthermore, the rotatable mirror 300 could include a central cavity 310 defined by an interior surface 134 of the multi-sided structure 130.

While FIG. 3 illustrates the rotatable mirror 300 as being shaped like a triangular prism, other shapes are possible. For example, the rotatable mirror 300 could include four, five, or more reflective surfaces.

FIG. 4 illustrates a device 400, according to an example embodiment. The device 400 could be similar or identical to device 100, as illustrated and described in reference to FIG. 1. The device 400 could, for example, include rotatable mirror 120. In some embodiments, the rotatable mirror 120 could include a multi-sided structure 130 having an exterior surface 136 with three reflective surfaces 138a, 138b, and 138c. Furthermore, the rotatable mirror 120 could have a central cavity 310 defined by an interior surface 134 of the multi-sided structure 130.

The device 400 includes a shaft 110 that could pass through the central cavity 310 of the multi-sided structure 130. The shaft 110 could be configured to rotate about a rotational axis 114, which could be parallel to the z-axis as illustrated in FIG. 4.

As described herein, the shaft 110 could be connected to the multi-sided structure 130 in various ways. For example, the central cavity 310 could be filled with a material (e.g., epoxy, plastic, etc.) configured to couple the shaft 110 with the multi-sided structure 130. In other embodiments, the shaft 110 could be coupled to the multi-sided structure 130 by way of one or more support members 140, as illustrated and described with reference to FIG. 5.

FIG. 5 illustrates axial views 500 of a plurality of rotatable mirrors 510, 520, 530, 540, 550, and 560 according to example embodiments. The rotatable mirrors 510, 520, 530, 540, 550, and 560 could be similar or identical to rotatable mirror 120 illustrated and described in reference to FIGS. 1, 2, 3, and 4. In each case described below, the rotatable mirrors 510, 520, 530, 540, 550, and 560 could include support members 140 that may provide better temperature-dependent flatness along the exterior surfaces of the multi-sided structure 130 and the reflective surfaces 138. That is, the support members 140 may provide a greater degree of thermal isolation between the shaft 110, which is formed from a first material 112, and the interior surface 134 of the multi-sided structure 130, which is formed from a second material 132. In such scenarios, the CTE mismatch between steel (approximately $11\text{-}12.5 \times 10^{-6}/\text{K}$) and polycarbonate (approximately $65\text{-}70 \times 10^{-6}/\text{K}$) may have less impact on the flatness of the reflective surfaces 138 when the shaft 110 and the multi-sided structure 130 are coupled via the support

members 140 as opposed to other coupling arrangements. In some embodiments, the support members 140 may flex or cause the multi-sided structure 130 to rotate slightly with respect to the shaft 110 due to the effects of thermal expansion.

In example embodiments, rotatable mirror 510 includes three support members 140 that physically couple the shaft 110 to the interior surface 134 of the multi-sided structure 130. A first end 142 of each of the support members 140 could be coupled to a middle portion 512 of the interior surface 134 of one of the sides of the multi-sided structure 130. Furthermore, a second end 144 could be coupled to the shaft 110. In some embodiments, the support members 140 could be straight. Additionally or alternatively, as illustrated, the support members 140 could be tapered or flared between the first end 142 and the second end 144. For example, the support members 140 could widen in at least one dimension where they couple to the interior surface 134. Likewise, the support members 140 could narrow in at least one dimension where they couple to the shaft 110.

Rotatable mirror 520 could be substantially similar to rotatable mirror 510 in that it may include three support members 140 that physically couple the shaft 110 to the interior surface 134 of the multi-sided structure 130. In the case of rotatable mirror 520, a first end 142 of each of the support members 140 could be coupled to an apex 522 of the interior surface 134 of the multi-sided structure 130. The second end 144 could be coupled to the shaft 110. As illustrated, the support members 140 could be tapered or flared between the first end 142 and the second end 144. For example, the support members 140 could become wider in at least one dimension where they couple to the interior surface 134. Likewise, the support members 140 could be narrower in at least one dimension where they couple to the shaft 110.

As illustrated in FIG. 5, rotatable mirrors 530 and 540 could represent generalized embodiments of rotatable mirrors 510 and 520, respectively. That is, the support members 140 could include elastic, spring-like, and/or bendable structures configured to couple the interior surface 134 of the multi-sided structure 130 to the shaft 110. Furthermore, as illustrated, the support members 140 could couple to middle portions 532 or apexes 542.

Rotatable mirrors 550 and 560 include curved support members 140. In some embodiments, the curved shape may be selected based on a direction of rotation of the shaft 110 and/or the rotational speed of the shaft 110. That is, while support members 140 could be shaped or selected in a particular manner based on a clockwise rotation of the shaft 110 with respect to the +z axis (e.g., "out of the page" as illustrated in FIG. 5), the support members 140 could be shaped or selected different for a counter-clockwise rotation of the shaft 110 with respect to the +z axis. For example, the curved support members 140 could be shaped and/or selected based on a rotational speed (e.g., rotations per minute (RPM)) of the shaft 110 and the multi-sided structure 130.

It will be understood that other types, sizes, shapes, and numbers of support members are possible and contemplated within the scope of the present disclosure.

FIG. 6 illustrates a system 600, according to an example embodiment. In some embodiments, system 600 could be similar or identical to system 200, as illustrated and described in reference to FIG. 2. For example, system 600 could be a LIDAR system that includes a rotatable mirror 120. The system 600 may additionally include a base structure 190. The system 600 could also include one or

more light-emitter devices **170** and one or more photodetectors **160** that may be coupled to the base structure **190**. In some embodiments, the system **600** may include a baffle **180**, which may include an opening **182**. The rotatable mirror **120** could be configured pass partially through the opening **182**. The opening **182** could be shaped to accommodate the rotatable mirror **120** while it is spinning. The baffle **180** could be formed from aluminum, steel, or another rigid material. The baffle **180** could be coated with a non-reflective coating. The baffle **180** could be configured to separate the optical paths corresponding to the light-emitter device(s) **170** and the photodetector(s) **160**. In such examples, the baffle **180** could prevent crosstalk and/or optical noise between the transmitting and receiving portions of the LIDAR.

In some embodiments, light **610** emitted by the light-emitter device **170** could be focused, collimated, and/or otherwise modified by a light-emitter lens **172**. Furthermore, in some embodiments, light **620** received by the photodetector **160** could be focused, collimated, and/or otherwise modified by a photodetector lens **162** (e.g., a condenser lens).

In some embodiments, the photodetector **160** and an associated optical receiver (not illustrated) may provide information about a scene of the environment around the system **200**.

With reference to FIG. 6, the operations of system **200** could include causing the base structure **190** to rotate about a rotational axis **630** (e.g., an axis parallel to the y-axis). The base structure **190** may rotate at rotational frequency Φ . As an example, the base structure **190** may rotate about at a rotational frequency of about 600 RPM. Other rotational frequencies are possible for the base structure **190**. For instance, the base structure **190** may rotate at rotational frequencies between 10 RPM and 10 kRPM.

In such a scenario, causing the base structure **190** to rotate about a rotational axis could include utilizing a further actuator to rotate the base structure **190**. The further actuator could include a DC motor or another type of rotational actuator.

In some embodiments, causing the light-emitter device **170** to emit light may include causing the light-emitter device **170** to emit laser light pulses based on at least one of rotational frequency Ω or rotational frequency Φ .

FIG. 7 illustrates a system **700**, according to an example embodiment. System **700** could be similar or identical to system **200** and **600**, as illustrated and described in reference to FIGS. 2 and 6.

FIG. 8 illustrates a device **800**, according to an example embodiment. Device **800** could be similar or identical to device **100**, as illustrated and described in FIG. 1. Device **800** includes support members **140a**, **140b**, and **140c** that couple the shaft **110** to the multi-sided structure **130**.

FIG. 9 illustrates several views of a device **900**, according to an example embodiment. Device **900** could be similar to device **100**, as illustrated and described in FIG. 1. For example, device **900** could include a shaft **110** and a multi-sided structure **130**, which could have a plurality of reflective surfaces **138**. In some embodiments, the multi-sided structure **130** could be four-sided. For example, as illustrated in FIG. 9, device **900** could include four reflective surfaces **138a**, **138b**, **138c**, and **138d**.

As illustrated in the A-A view of FIG. 9, the shaft **110** and the respective reflective surfaces **138a**, **138b**, **138c**, and **138d** could be coupled by way of one or more support members **910** (e.g., support members **910a**, **910b**, **910c**, and **910d**). In some embodiments, support members **910a**, **910b**,

910c, and **910d** could provide a flexible (e.g., flexural) structural support between the shaft **110** and an interior surface (e.g., interior surface **134** as illustrated and described in relation to FIG. 1).

In example embodiments, the support members **910** could be t-shaped. Additionally or alternatively, the support members **910** could have an elongate t-shape. That is, the t-shape could be extended lengthwise along the z axis. Other shapes are possible and contemplated.

In some embodiments, each support member **910** could include two first ends **912** and a second end **916**. The two first ends **912** and the second end **916** could be coupled by way of a t-shaped member **914**. As illustrated, the two first ends **912** could couple to two different interior surfaces that correspond to (are located opposite) two different reflective surfaces **138** of the multi-sided structure **130**.

In some embodiments, the two first ends **912** could be formed from a first material and the second end **916** could be formed from a second, different, material. As an example, various portions of the support member **910** could be formed from, without limitation, plastic (e.g., polypropylene, polyethylene, polycarbonate, silicone, etc.), rubber (e.g., latex, etc.), metal (e.g., aluminum, steel, titanium, etc.), and/or ceramic. It will be understood that other materials and material combinations are possible and contemplated within the scope of the present disclosure.

In example embodiments, the materials for one or more elements of the support members **910** could be selected so as to reduce or minimize the effect of differences in the coefficient of thermal expansion between, for example, the shaft **110** and the reflective surfaces **138**. For example, the two first ends **912** could be selected to be silicone so as to provide a compliant, flexible material that is relatively insensitive to thermal variations. Additionally or alternatively, in some embodiments, the t-shaped member **914** could be formed from a flexible material so as to reduce or minimize the forces upon, or relative displacement of, the reflective surfaces **138** from the shaft **110**. Such forces and/or displacement could be due, at least in part, to differences in the coefficient of thermal expansion. Accordingly, by utilizing the disclosed support members **910**, device **900** could be less affected by fluctuation in temperature, temperature-dependent material bowing or displacement, and/or long term temperature-cycling effects (e.g., thermal distressing).

In some embodiments, device **900** could be incorporated into system **200** and **600**, as illustrated and described in reference to FIGS. 2 and 6.

FIG. 10 illustrates several views of a device **1000**, according to an example embodiment. Device **1000** could be similar to some aspects of system **600** and device **900**, as illustrated and described in reference to FIGS. 6 and 9, respectively. For example, device **1000** could include a multi-sided structure **130** with four major sides defined by reflective surfaces **138a**, **138b**, **138c**, and **138d**.

In some embodiments, the body of the mirror could be substantially hollow except for one side, where it may be held by a relatively flexible attachment structure. For example, as illustrated by B-B view, the multi-sided structure **130** could have a hollow interior. For example, a cavity **1010** could be defined by an interior surface **134** of the multi-sided structure **130** and the shaft **110**. In some embodiments, multi-sided structure **130** of the device **1000** could be coupled to the shaft **110** by way of a side support **1004**. The side support **1004** could provide a relatively flexible struc-

11

tural support for the multi-sided structure **130** and the corresponding reflective surfaces **138a**, **138b**, **138c**, and **138d**.

The arrangement illustrated in FIG. **10** could reduce or minimize the amount of displacement of the reflective surfaces **138** due to the CTE mismatch between the materials that form the reflective surfaces **138** and the shaft **110**. In such a scenario, some or all of the displacement and/or induced stress due to the CTE mismatch could be limited to a supporting region **1002**. The supporting region **1002** could include, for example, an interface between the side support **1004** and the shaft **110**. That is, in such embodiments, the CTE-based displacement could occur substantially along a z-axis, which may cause the device **1000** to be less sensitive to temperature excursions or temperature-cycling. Accordingly, the effects on the reflective surfaces **138** due to CTE mismatch could be reduced or minimized in device **1000**.

The particular arrangements shown in the Figures should not be viewed as limiting. It should be understood that other embodiments may include more or less of each element shown in a given Figure. Further, some of the illustrated elements may be combined or omitted. Yet further, an illustrative embodiment may include elements that are not illustrated in the Figures.

A step or block that represents a processing of information can correspond to circuitry that can be configured to perform the specific logical functions of a herein-described method or technique. Alternatively or additionally, a step or block that represents a processing of information can correspond to a module, a segment, or a portion of program code (including related data). The program code can include one or more instructions executable by a processor for implementing specific logical functions or actions in the method or technique. The program code and/or related data can be stored on any type of computer readable medium such as a storage device including a disk, hard drive, or other storage medium.

The computer readable medium can also include non-transitory computer readable media such as computer-readable media that store data for short periods of time like register memory, processor cache, and random access memory (RAM). The computer readable media can also include non-transitory computer readable media that store program code and/or data for longer periods of time. Thus, the computer readable media may include secondary or persistent long term storage, like read only memory (ROM), optical or magnetic disks, compact-disc read only memory (CD-ROM), for example. The computer readable media can also be any other volatile or non-volatile storage systems. A computer readable medium can be considered a computer readable storage medium, for example, or a tangible storage device.

While various examples and embodiments have been disclosed, other examples and embodiments will be apparent to those skilled in the art. The various disclosed examples and embodiments are for purposes of illustration and are not intended to be limiting, with the true scope being indicated by the following claims.

What is claimed is:

1. A device comprising:

a shaft defining a rotational axis; and

a rotatable mirror disposed about the shaft, the rotatable mirror comprising:

a multi-sided structure comprising a plurality of exterior surfaces and a plurality of interior surfaces, wherein each exterior surface of the plurality of exterior sur-

12

faces is opposite a respective interior surface of the plurality of interior surfaces;

a plurality of reflective surfaces, wherein each reflective surface of the plurality of reflective surfaces is disposed on a respective exterior surface of the plurality of exterior surfaces of the multi-sided structure; and

a plurality of support members, wherein each support member is coupled to the shaft and is coupled to two different interior surfaces of the plurality of interior surfaces.

2. The device of claim **1**, wherein the shaft comprises a first material having a first coefficient of thermal expansion, wherein the multi-sided structure comprises a second material having a second coefficient of thermal expansion, and wherein the second coefficient of thermal expansion is different than the first coefficient of thermal expansion.

3. The device of claim **2**, wherein the support members are configured to accommodate a temperature-dependent material expansion or contraction between the shaft and the multi-sided structure.

4. The device of claim **2**, wherein the first material is selected from the group consisting of steel, aluminum, brass, copper, ceramic, and composite materials.

5. The device of claim **2**, wherein the second material is selected from the group consisting of plastic materials, polycarbonate, cyclo olefin polymer, cyclo olefin polymer, polyethylene terephthalate, polyethylene, polyvinyl chloride, polypropylene, polystyrene, polylactic acid, acrylic, and ceramic materials.

6. The device of claim **2**, wherein the first material is steel and the second material is polycarbonate.

7. The device of claim **1**, wherein the support members are t-shaped.

8. The device of claim **1**, wherein the multi-sided structure is a four-sided structure and wherein the plurality of reflective surfaces comprises four reflective surfaces.

9. The device of claim **1**, wherein each of the reflective surfaces comprises a reflective material selected from the group consisting of titanium, platinum, and aluminum.

10. The device of claim **1**, wherein the multi-sided structure comprises a hollow portion, wherein the shaft is disposed so as to pass through the hollow portion.

11. A system comprising:

a light-emitter device;

a photodetector;

a rotatable mirror disposed about a shaft defining a rotational axis, wherein the rotatable mirror comprises: a multi-sided structure comprising a plurality of exterior surfaces and a plurality of interior surfaces, wherein each exterior surface of the plurality of exterior surfaces is opposite a respective interior surface of the plurality of interior surfaces;

a plurality of reflective surfaces, wherein each reflective surface of the plurality of reflective surfaces is disposed on a respective exterior surface of the plurality of exterior surfaces of the multi-sided structure; and

a plurality of support members, wherein each support member is coupled to the shaft and is coupled to two different interior surfaces of the plurality of interior surfaces; and

a controller that executes instructions so as to carry out operations, the operations comprising: causing the rotatable mirror to rotate about the rotational axis; and causing the light-emitter device to emit light pulses toward at least one reflective surface such that at

13

least a portion of the light pulses interact with an external environment so as to form reflected light pulses.

12. The system of claim **11**, wherein the operations further comprise:

based on receiving, with the photodetector, the reflected light pulses from the external environment by way of the at least one reflective surface, determining at least one of: a point cloud, a range, or a distance.

13. The system of claim **11**, wherein the shaft comprises a first material having a first coefficient of thermal expansion, wherein the multi-sided structure comprises a second material having a second coefficient of thermal expansion, and wherein the second coefficient of thermal expansion is different than the first coefficient of thermal expansion.

14. The system of claim **13**, wherein the support members are configured to accommodate a temperature-dependent material expansion or contraction between the shaft and the multi-sided structure.

14

15. The system of claim **13**, wherein the first material is selected from the group consisting of steel, aluminum, brass, copper, ceramic, and composite materials.

16. The system of claim **13**, wherein the second material is selected from the group consisting of plastic materials, polycarbonate, cyclo olefin polymer, cyclo olefin polymer, polyethylene terephthalate, polyethylene, polyvinyl chloride, polypropylene, polystyrene, polylactic acid, acrylic, and ceramic materials.

17. The system of claim **13**, wherein the first material is steel and the second material is polycarbonate.

18. The system of claim **11**, wherein the support members are t-shaped.

19. The system of claim **11**, wherein the multi-sided structure is a four-sided structure and wherein the plurality of reflective surfaces comprises four reflective surfaces.

20. The system of claim **11**, wherein the multi-sided structure comprises a hollow portion, wherein the shaft is disposed so as to pass through the hollow portion.

* * * * *