

US011791516B2

(12) **United States Patent**
Sasaki et al.

(10) **Patent No.:** **US 11,791,516 B2**
(45) **Date of Patent:** **Oct. 17, 2023**

(54) **ENERGY STORAGE APPARATUS**
(71) Applicant: **GS Yuasa International Ltd.**, Kyoto (JP)
(72) Inventors: **Shun Sasaki**, Kyoto (JP); **Yoshimasa Toshioka**, Kyoto (JP)
(73) Assignee: **GS YUASA INTERNATIONAL LTD.**, Kyoto (JP)
(*) Notice: Subject to any disclaimer, the term of this patent is extended or adjusted under 35 U.S.C. 154(b) by 425 days.

(58) **Field of Classification Search**
None
See application file for complete search history.

(56) **References Cited**
U.S. PATENT DOCUMENTS

9,209,498 B2 12/2015 Murata
9,786,965 B2 10/2017 Omura
(Continued)

FOREIGN PATENT DOCUMENTS

JP 2009-187781 A 8/2009
JP 2013-004341 A 1/2013
(Continued)

OTHER PUBLICATIONS

Machine translation of JP-2014044884-A. (Year: 2014).*
International Search Report (ISR) (PCT Form PCT/ISA/210), in PCT/JP2019/008817, dated Jun. 11, 2019.

Primary Examiner — Gregg Cantelmo
(74) *Attorney, Agent, or Firm* — MCGINN I.P. LAW GROUP, PLLC

(21) Appl. No.: **17/040,344**
(22) PCT Filed: **Mar. 6, 2019**
(86) PCT No.: **PCT/JP2019/008817**
§ 371 (c)(1),
(2) Date: **Sep. 22, 2020**

(87) PCT Pub. No.: **WO2019/181502**
PCT Pub. Date: **Sep. 26, 2019**

(65) **Prior Publication Data**
US 2021/0057685 A1 Feb. 25, 2021

(30) **Foreign Application Priority Data**
Mar. 23, 2018 (JP) 2018-056957

(51) **Int. Cl.**
H01M 50/291 (2021.01)
H01G 11/10 (2013.01)
(Continued)

(52) **U.S. Cl.**
CPC **H01M 50/291** (2021.01); **H01G 11/10** (2013.01); **H01G 11/82** (2013.01);
(Continued)

(57) **ABSTRACT**

An energy storage apparatus includes an energy storage device and a spacer, in which the spacer has a main body portion, and a third protrusion having a shape that protrudes in a first direction that is a direction from the main body portion to a side surface or a bottom surface of the energy storage device, the protrusion not abutting on a surface of the energy storage device that faces the first direction, and an end edge of the main body portion in the first direction is positioned away in the first direction relative to the surface of the energy storage device that faces the first direction.

19 Claims, 10 Drawing Sheets

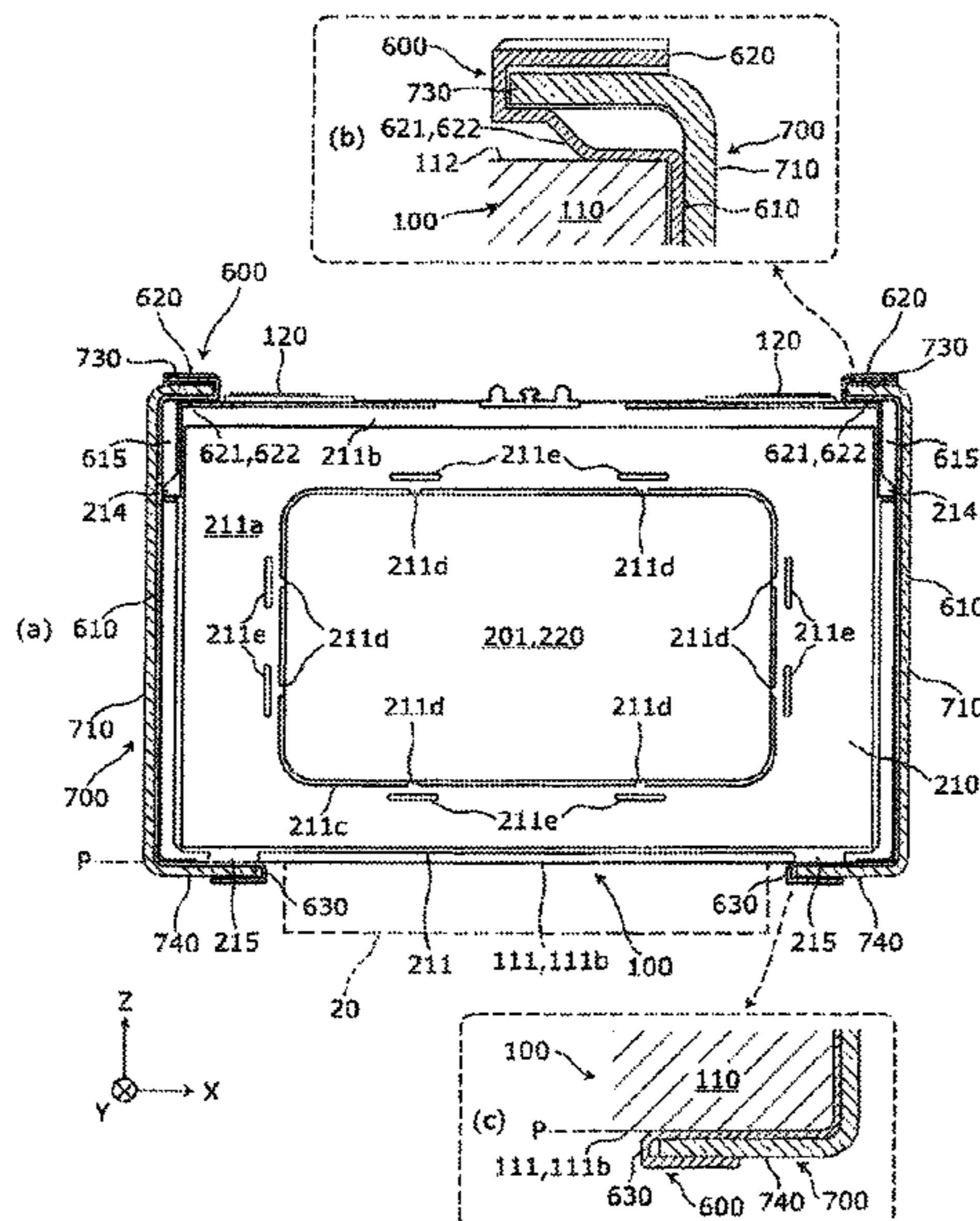

- (51) **Int. Cl.**
H01G 11/82 (2013.01)
H01M 10/6555 (2014.01)
H01M 10/653 (2014.01)
H01M 10/647 (2014.01)
H01M 50/209 (2021.01)
H01M 50/293 (2021.01)
- (52) **U.S. Cl.**
 CPC *H01M 10/647* (2015.04); *H01M 10/653*
 (2015.04); *H01M 10/6555* (2015.04); *H01M*
50/209 (2021.01); *H01M 50/293* (2021.01)
- 2013/0202939 A1* 8/2013 Kwak H01M 10/659
 429/120
 2013/0260197 A1 10/2013 Okada et al.
 2014/0205876 A1 7/2014 Murata
 2015/0349394 A1 12/2015 Hayashida et al.
 2016/0141737 A1 5/2016 Kubota et al.
 2016/0149180 A1 5/2016 Tokoo et al.
 2016/0260946 A1 9/2016 Ochi et al.
 2017/0194676 A1 7/2017 Omura
 2018/0123105 A1 5/2018 Tokoo et al.
 2018/0123199 A1 5/2018 Kubota et al.

FOREIGN PATENT DOCUMENTS

- (56) **References Cited**
- U.S. PATENT DOCUMENTS
- 9,876,207 B2 1/2018 Tokoo et al.
 9,887,440 B2 2/2018 Kubota et al.
 9,935,345 B2 4/2018 Hayashida et al.
 10,109,830 B2 10/2018 Ochi et al.
 2011/0135985 A1* 6/2011 Kim H01M 10/02
 429/247
 2012/0040226 A1* 2/2012 Kim H01M 10/613
 429/158
- JP 2013-041708 A 2/2013
 JP 2014044884 A * 3/2014 H01M 10/0468
 JP WO2012/067045 A1 5/2014
 JP 2014-182944 A 9/2014
 JP 2014-238928 A 12/2014
 JP 2015-005362 A 1/2015
 JP 2015-185463 A 10/2015
 JP 2015-225765 A 12/2015
 JP WO2015/145927 A1 4/2017
 JP WO2016/002178 A1 4/2017
- * cited by examiner

Fig. 1

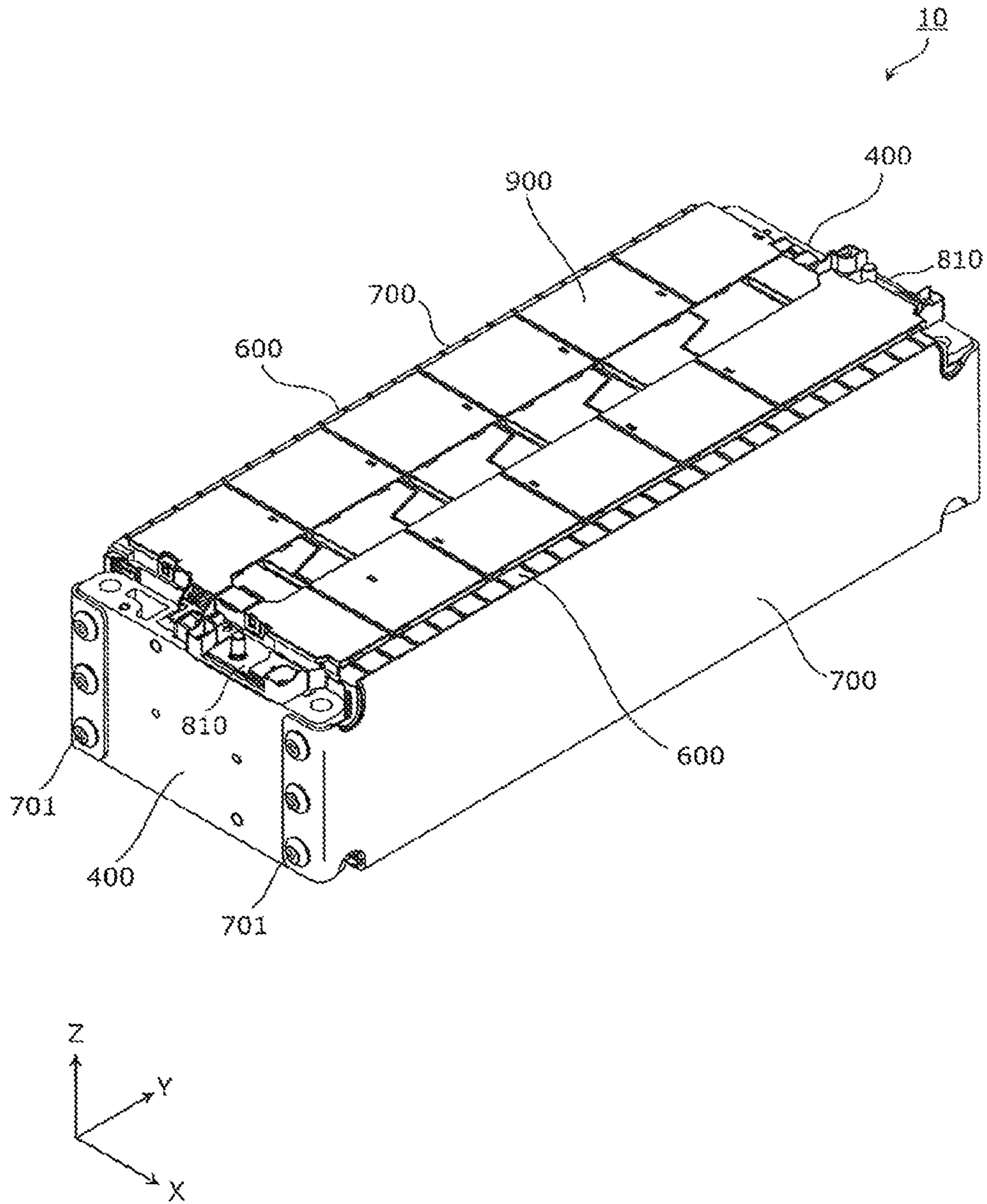

Fig. 2

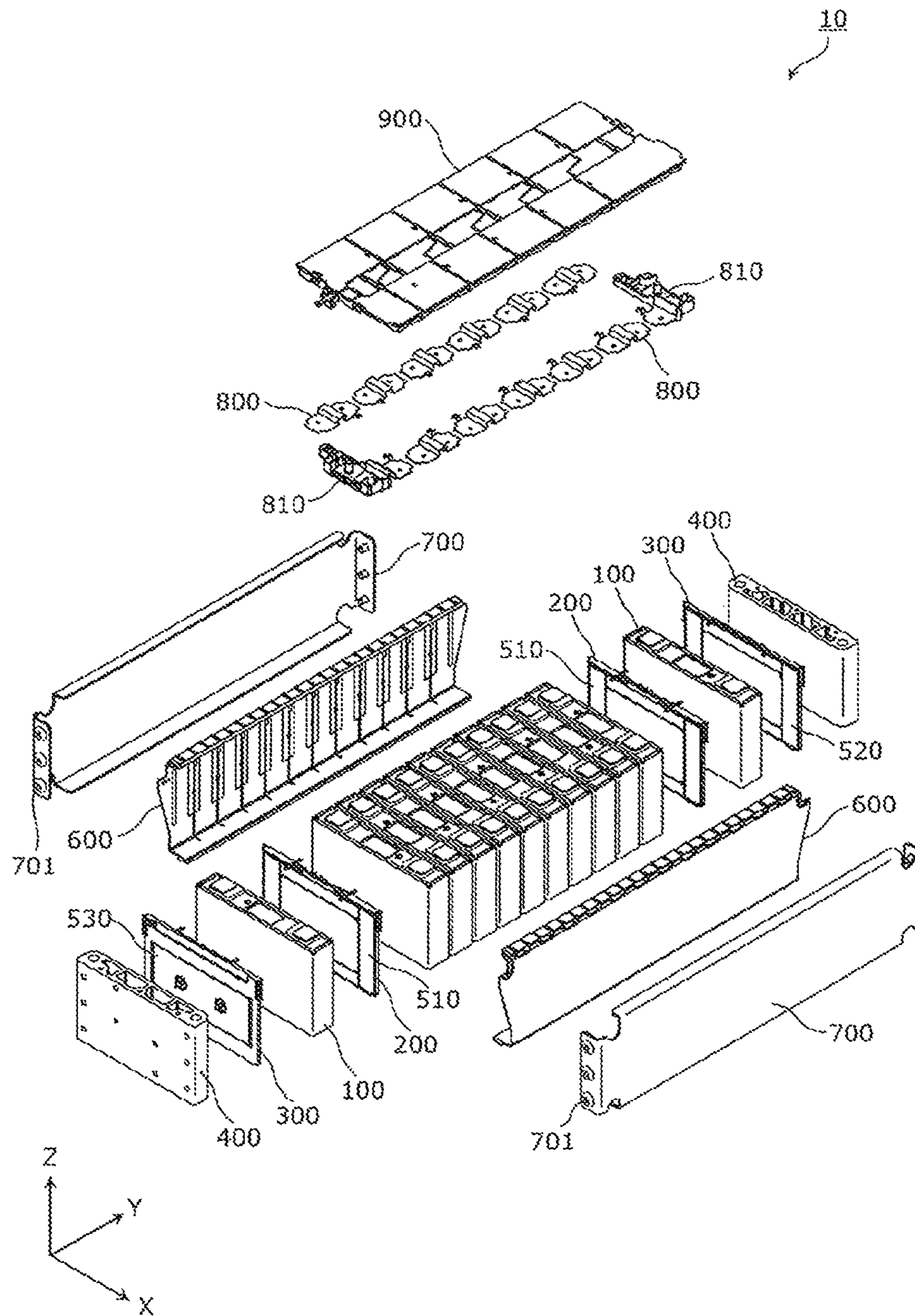

Fig. 3

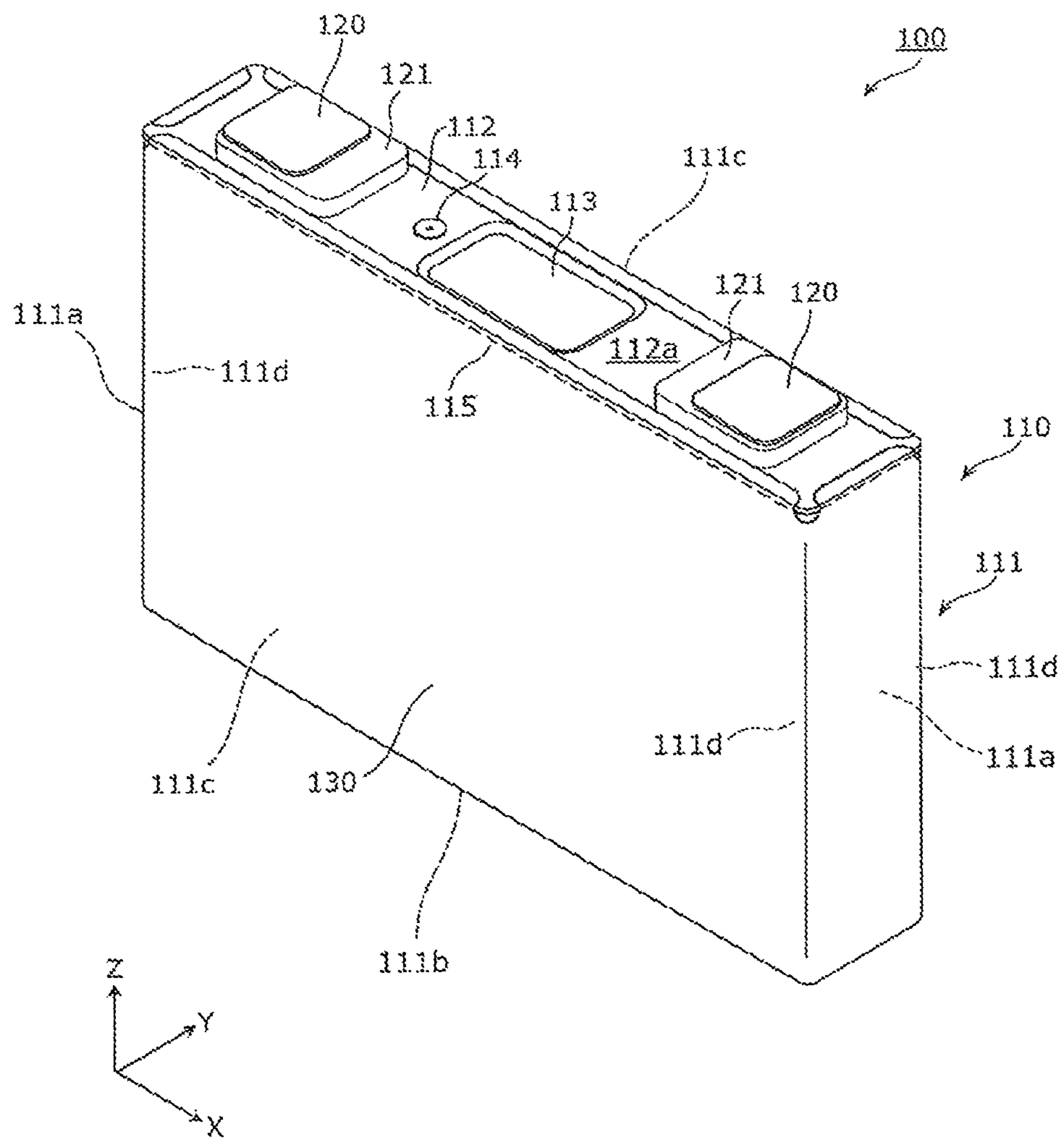

Fig. 4

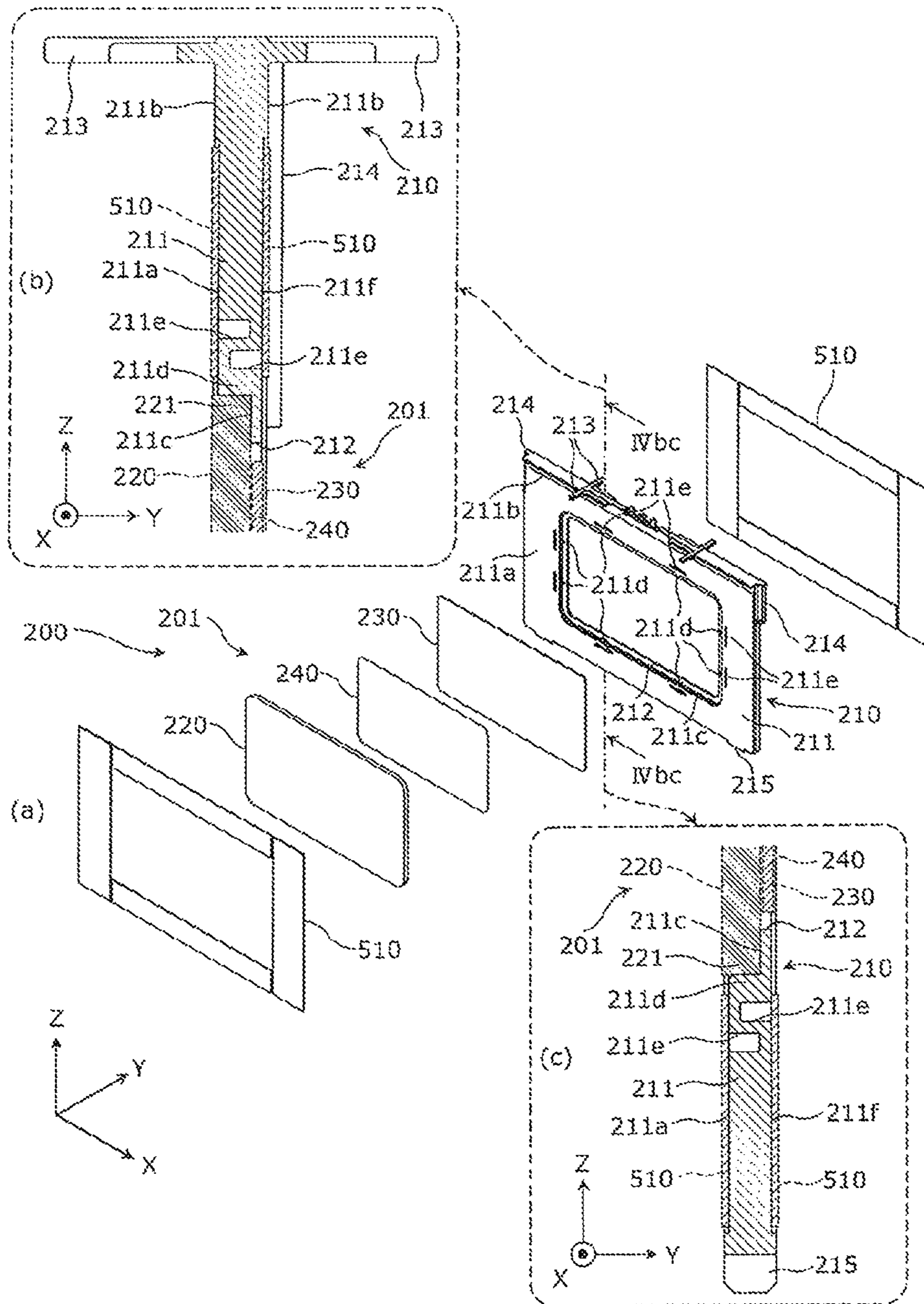

Fig. 5

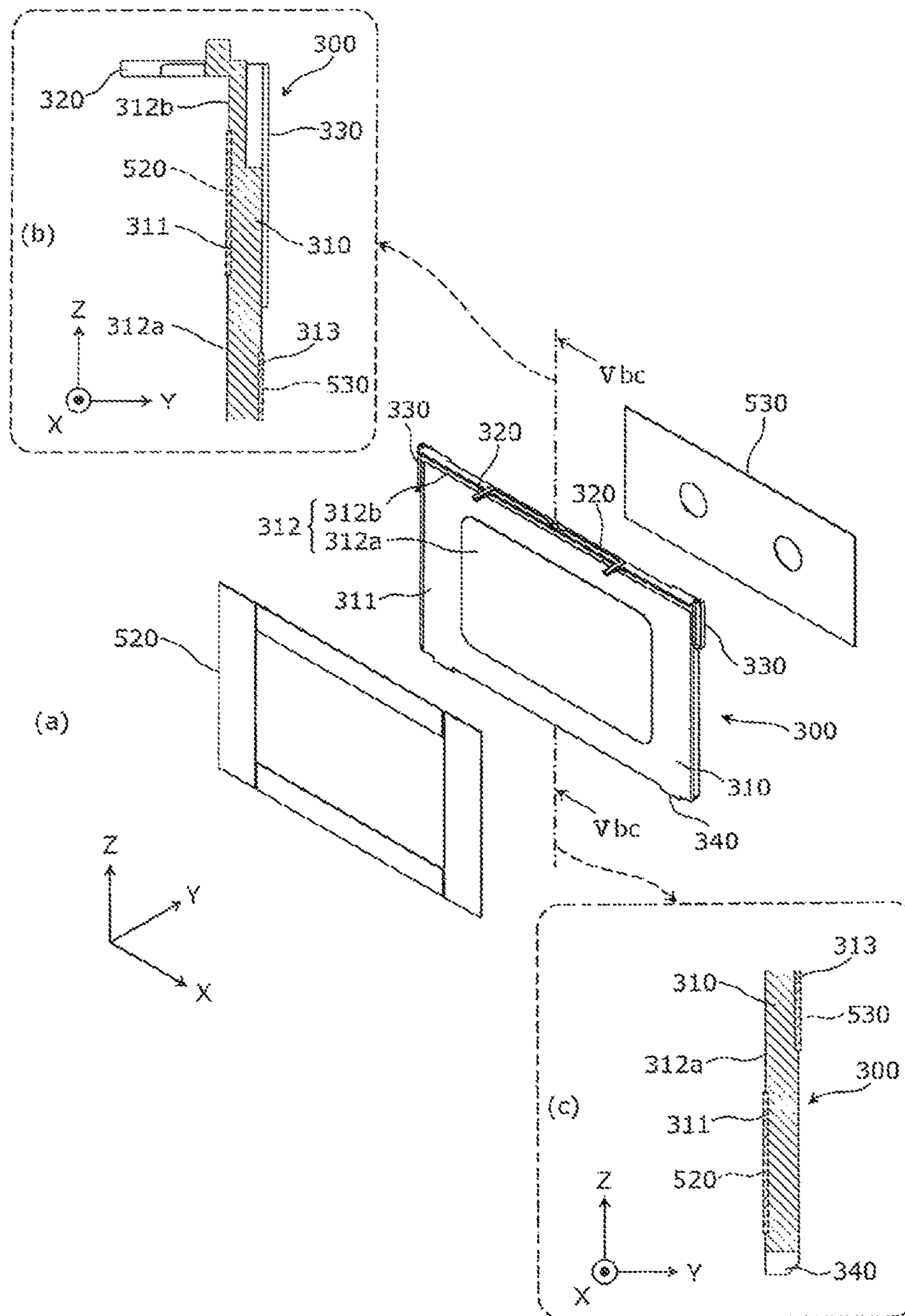

Fig. 6

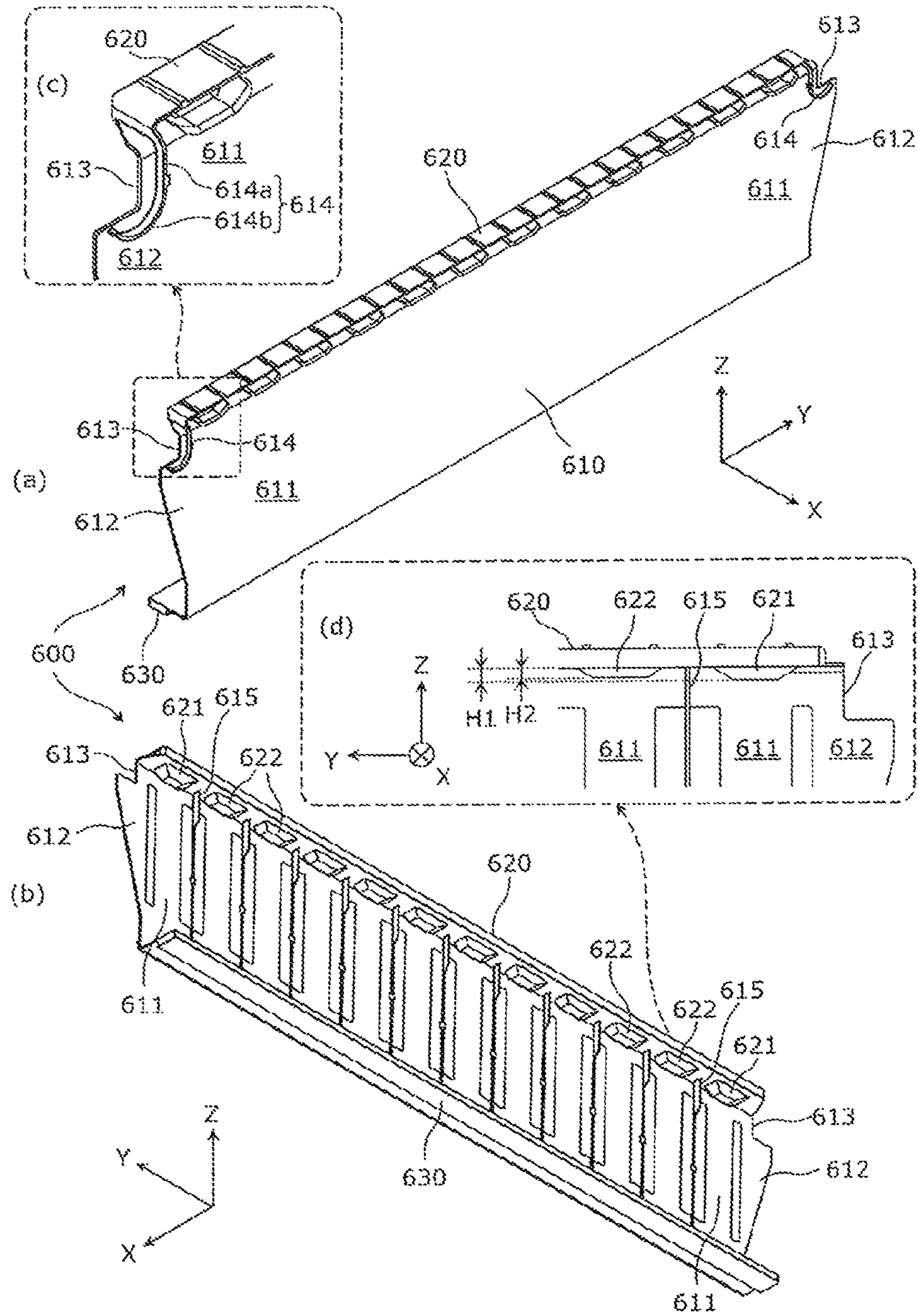

Fig. 7

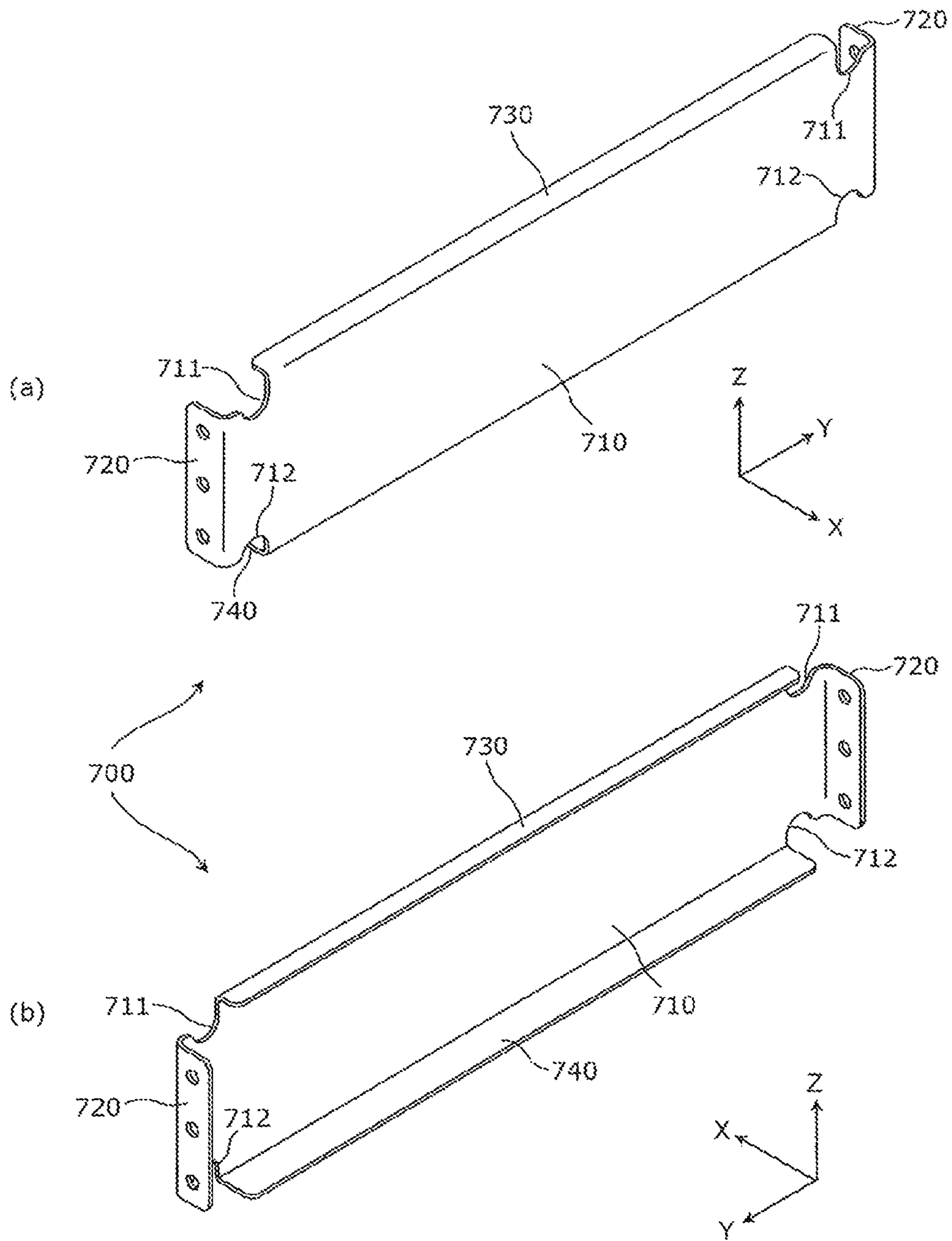

Fig. 9

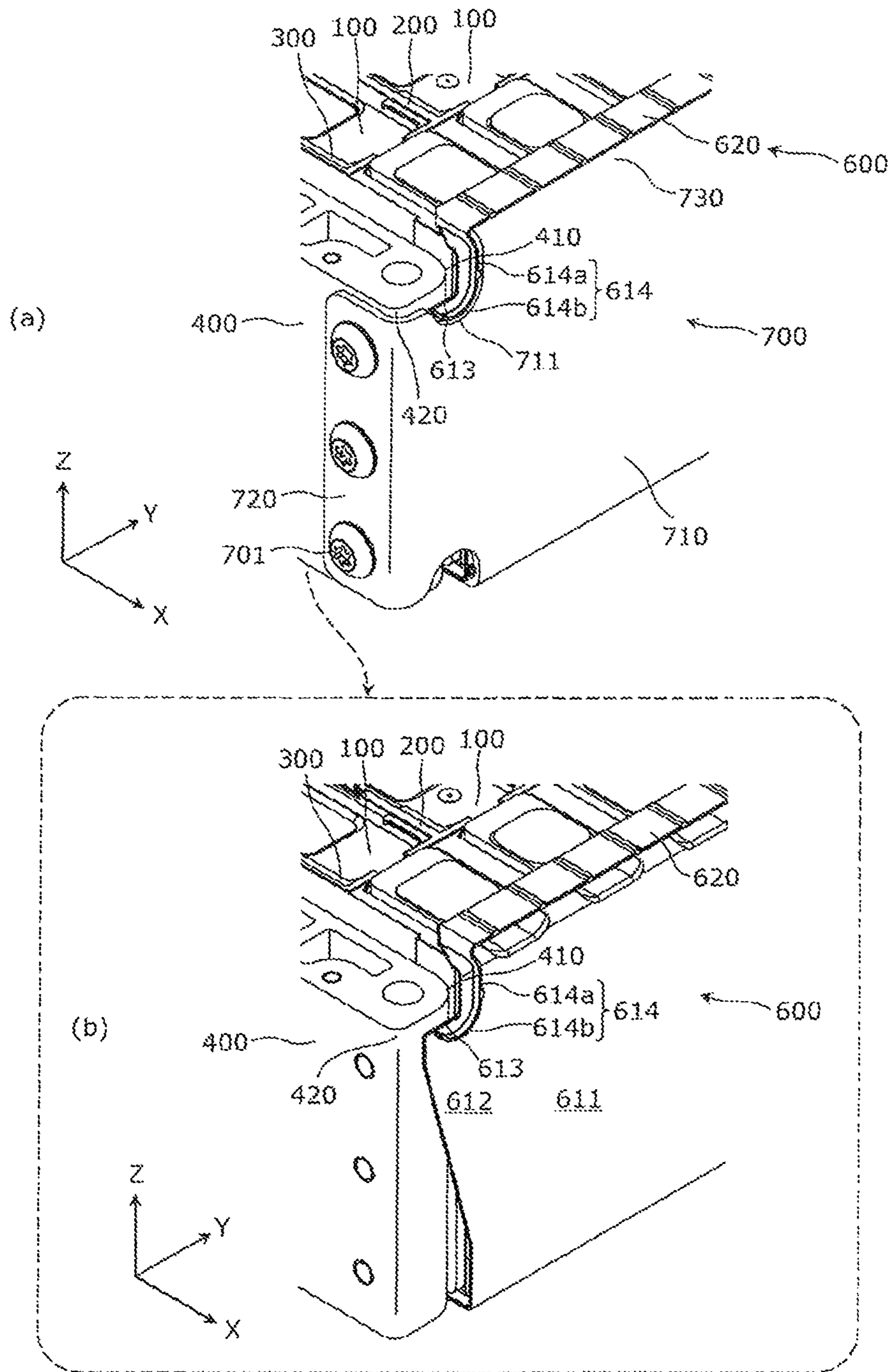
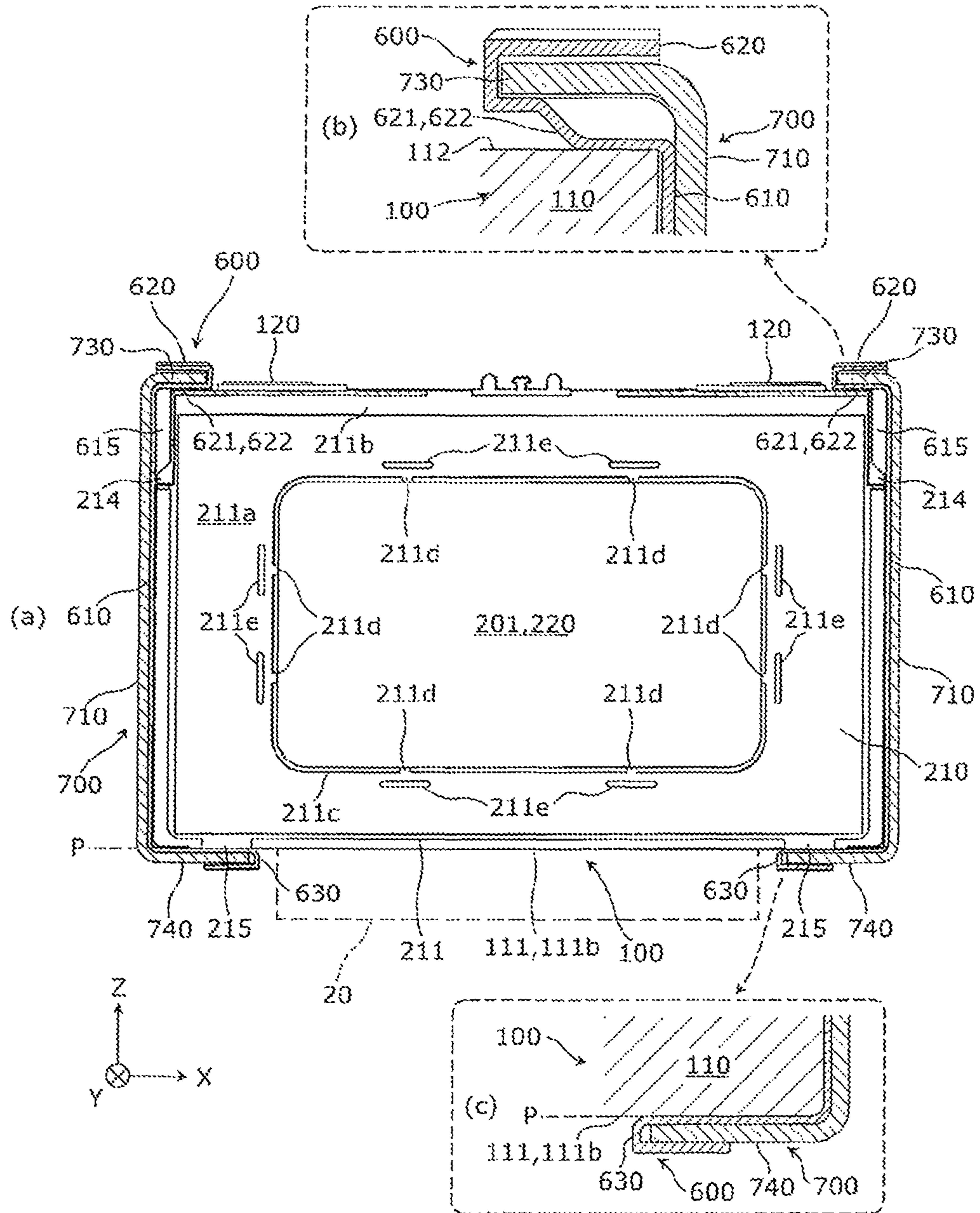

Fig. 10



1**ENERGY STORAGE APPARATUS**

TECHNICAL FIELD

The present invention relates to an energy storage apparatus which includes an energy storage device and a spacer.

BACKGROUND ART

Conventionally, an energy storage apparatus including an energy storage device and a spacer is widely known. Patent Document 1 discloses an energy storage apparatus (battery module) including an energy storage device (battery cell) and a spacer, in which the spacer is configured to have a bottom wall portion facing a bottom surface of the energy storage device.

PRIOR ART DOCUMENT

Patent Document

Patent Document 1: JP-A-2015-5362

SUMMARY OF THE INVENTION

Problems to be Solved by the Invention

In the energy storage apparatus with the conventional configuration described above, it may be difficult to cool the energy storage device.

An object of the present invention is to provide an energy storage apparatus capable of easily cooling an energy storage device.

Means for Solving the Problems

An energy storage apparatus according to one aspect of the present invention is an energy storage apparatus including an energy storage device and a spacer, in which the spacer has a main body portion and a protrusion having a shape that protrudes in a first direction that is a direction from the main body portion to a side surface or a bottom surface of the energy storage device, the protrusion not abutting on a surface of the energy storage device that faces the first direction, and an end edge of the main body portion in the first direction is positioned away in the first direction relative to the surface of the energy storage device that faces the first direction.

The present invention can be realized not only as an energy storage apparatus described above but also as a spacer included in the energy storage apparatus.

Advantages of the Invention

According to the energy storage apparatus of the present invention, the energy storage device can be easily cooled.

BRIEF DESCRIPTION OF THE DRAWINGS

FIG. 1 is a perspective view showing an external appearance of an energy storage apparatus according to an embodiment.

FIG. 2 is an exploded perspective view showing components when the energy storage apparatus according to the embodiment is disassembled.

FIG. 3 is a perspective view showing a configuration of an energy storage device according to the embodiment.

2

FIG. 4 is a perspective view and a cross-sectional view showing a configuration of a spacer (intermediate spacer) according to the embodiment.

FIG. 5 is a perspective view and a cross-sectional view showing a configuration of a spacer (end spacer) according to the embodiment.

FIG. 6 is a perspective view and a plan view showing a configuration of an insulator according to the embodiment.

FIG. 7 is a perspective view showing a configuration of a side plate according to the embodiment.

FIG. 8 is a plan view and a cross-sectional view showing a positional relationship among the energy storage device, the spacer, an end member, the insulator, and the side plate according to the embodiment.

FIG. 9 is a perspective view showing a positional relationship among the energy storage device, the spacer, the end member, the insulator, and the side plate according to the embodiment.

FIG. 10 is a cross-sectional view showing a positional relationship among the energy storage device, the spacer, the insulator, and the side plate according to the embodiment.

MODE FOR CARRYING OUT THE INVENTION

In the energy storage apparatus with the conventional configuration described above, it may be difficult to cool the energy storage device. In Patent Document 1 described above, the spacer aims at positioning with the energy storage device by placing the energy storage device on the bottom wall portion, but since the spacer has the bottom wall portion, the bottom surface of the energy storage device is not exposed, or, even if it is exposed, an amount of the exposed portion is small. For this reason, for example, when the bottom surface of the energy storage device is made to abut on the cooling device to cool the energy storage device, the bottom wall portion of the spacer becomes an obstacle, making it difficult to make the bottom surface of the energy storage device abut on the cooling device. Therefore, the energy storage device cannot be easily cooled.

An energy storage apparatus according to one aspect of the present invention is an energy storage apparatus that includes an energy storage device and a spacer, in which the spacer has a main body portion, and a protrusion having a shape that protrudes in a first direction that is a direction from the main body portion to a side surface or a bottom surface of the energy storage device, the protrusion not abutting on a surface of the energy storage device that faces the first direction, and an end edge of the main body portion in the first direction is positioned away in the first direction relative to the surface of the energy storage device that faces the first direction.

According to this, in the energy storage apparatus, the spacer has the protrusion having a shape that protrudes in the first direction that is the direction from the main body portion to the side surface side or the bottom surface side of the energy storage device, and does not abut on the surface of the energy storage device that faces the first direction, and the end edge of the main body portion in the first direction is disposed on the side opposite to the first direction relative to the surface of the energy storage device that faces the first direction. In this way, the spacer is provided with the protrusion having a shape that protrudes in the first direction of the energy storage device but does not abut on the surface of the energy storage device that faces the first direction, and the main body portion of the spacer is disposed by the protrusion at a position where it does not protrude relative to the surface of the energy storage device that faces the first

direction. Thus, the surface of the energy storage device that faces the first direction can be made to abut on the cooling device without obstruction by the main body portion and the protrusion of the spacer, so that the energy storage device can be easily cooled.

Further, an abutting member that abuts on the surface of the energy storage device that faces the first direction may be provided.

According to this, the energy storage apparatus further includes the abutting member that abuts on the surface of the energy storage device that faces the first direction. In this way, the surface of the energy storage device that faces the first direction can be positioned by making the surface of the energy storage device that faces the first direction abut on the abutting member. For example, when the energy storage apparatus includes a plurality of energy storage devices, it is possible to align the surfaces of the plurality of energy storage devices that face the first direction by making the surfaces of the plurality of energy storage devices that face the first direction abut on the abutting member. This makes it possible to make the surfaces of the energy storage devices that face the first direction easily abut on the cooling device, so that the energy storage devices can be easily cooled.

In an energy storage apparatus including an energy storage device and a spacer, the spacer has a main body portion and a protrusion that protrudes in a first direction that is a direction from the main body portion to a side surface or a bottom surface of the energy storage device, an end edge of the main body portion in the first direction is positioned away in the first direction relative to a surface of the energy storage device that faces the first direction, and the energy storage apparatus may further include an abutting member that abuts on the surface of the energy storage device that faces the first direction.

According to this, in the energy storage apparatus, the spacer has the protrusion that protrudes in the first direction that is the direction from the main body portion to the side surface side or the bottom surface side of the energy storage device, the end edge of the main body portion in the first direction is disposed on the side opposite to the first direction relative to the surface of the energy storage device that faces the first direction, and the energy storage apparatus further includes the abutting member that abuts on the surface of the energy storage device that faces the first direction. In this way, the spacer is provided with the protrusion that protrudes in the first direction of the energy storage device, and the main body portion of the spacer is disposed by the protrusion at a position that does not protrude relative to the surface of the energy storage device that faces the first direction. Thus, the surface of the energy storage device that faces the first direction can be made to abut on the cooling device without obstruction by the main body portion of the spacer. By making the surface of the energy storage device that faces the first direction abut on the abutting member, the surface of the energy storage device that faces the first direction can be positioned. For example, when the energy storage apparatus includes a plurality of energy storage devices, it is possible to align the surfaces of the plurality of energy storage devices that face the first direction by making the surfaces of the plurality of energy storage devices that face the first direction abut on the abutting member. With these, the surface of the energy storage device that faces the first direction can be made to easily abut on the cooling device, so that the energy storage device can be easily cooled.

The abutting member may abut on a surface of the energy storage device that faces a second direction intersecting the first direction.

According to this, the abutting member is disposed at a position abutting on the surface of the energy storage device that faces the second direction intersecting the first direction. In this way, the abutting member also abuts on the surface of the energy storage device that faces the second direction, so that the energy storage device can be positioned also in the second direction. Accordingly, the energy storage device can be easily positioned with respect to the cooling device also in the second direction, so that the energy storage device can be easily cooled.

The protrusion may abut on the abutting member.

According to this, the protrusion of the spacer is disposed at a position abutting on the abutting member. In this way, the spacer can also be positioned by using the member for positioning the energy storage device by making also the protrusion of the spacer abut on the abutting member on which the energy storage device abuts. Accordingly the spacer can be easily positioned at a position that does not cause obstruction when the energy storage device is made to abut on the cooling device, so that the energy storage device can be easily cooled.

An end edge of the protrusion in the first direction may be disposed on the same plane as the surface of the energy storage device that faces the first direction.

According to this, the end edge of the protrusion of the spacer in the first direction is disposed on the same plane as the surface of the energy storage device that faces the first direction. By thus disposing the end edge of the spacer and the surface of the energy storage device on the same plane, the end edge of the spacer and the surface of the energy storage device can be aligned, and thus the spacer and the energy storage device can be easily positioned simply by placing them on a flat member. Accordingly since it is possible to easily position the energy storage device with respect to the cooling device while easily positioning the spacer at a position where it does not cause obstruction, the energy storage device can be easily cooled.

The protrusions may be arranged at both end portions of the main body portion in a second direction intersecting the first direction.

According to this, the protrusions of the spacer are disposed at both the end portions of the main body portion of the spacer. Since the protrusions of the spacer are arranged at both the end portions of the main body portion in this way the cooling device can be disposed between the protrusions at both the end portions. Accordingly, the energy storage device can be made to easily abut on the cooling device, so that the energy storage device can be easily cooled.

Hereinafter, an energy storage apparatus according to an embodiment of the present invention is described with reference to the drawings. The embodiments described below show comprehensive or specific examples. However, numerical values, shapes, materials, components, arrangement positions and connection modes of the components, manufacturing processes, order of manufacturing processes, and the like described in the embodiments hereinafter are only examples and are not intended to limit the present invention. Among the components in the embodiments described hereinafter, the components which are not described in independent claims which describe uppermost concepts are described as arbitrary components. In addition, the dimensions and the like are not strictly illustrated in each drawing.

In the following description and drawings, the arrangement direction of a pair of electrode terminals in one energy storage device, the facing direction of a pair of short side surfaces in a case of one energy storage device, the arrangement direction of an insulator, the arrangement direction of a side plate, or the arrangement direction of an insulator and a side plate is defined as the X-axis direction. The arrangement direction of energy storage devices, the arrangement direction of spacers (intermediate spacers, end spacers), the arrangement direction of end members, the arrangement direction of energy storage devices, spacers, and end members, the facing direction of a pair of long side surfaces in a case of one energy storage device, or the thickness direction of the energy storage device, the spacer, or the end member is defined as the Y-axis direction. The arrangement direction of a case body and a lid of the energy storage device, the arrangement direction of the energy storage device, a bus bar, and a bus bar holding member, or the vertical direction is defined as the Z-axis direction. These X-axis direction, Y-axis direction, and Z-axis direction are directions that intersect each other (orthogonal in the present embodiment). Although the Z-axis direction may not be in the vertical direction depending on the usage mode, the Z-axis direction will be described below as the vertical direction for convenience of explanation. In the following description, the X-axis plus direction indicates the arrow direction of the X-axis, and the X-axis minus direction indicates the direction opposite to the X-axis plus direction. The same applies to the Y-axis direction and the Z-axis direction.

The Z-axis minus direction is an example of the first direction, and the X-axis direction is an example of the second direction. That is, the first direction is a direction toward the bottom surface side of the energy storage device, and the second direction is a direction intersecting the first direction.

Embodiment

[1 General Description of Energy Storage Apparatus 10]

First, a configuration of an energy storage apparatus 10 is described. FIG. 1 is a perspective view showing an external appearance of the energy storage apparatus 10 according to the present embodiment. FIG. 2 is an exploded perspective view showing components when the energy storage apparatus 10 according to the present embodiment is disassembled.

The energy storage apparatus 10 is an apparatus which is charged with electricity from the outside or can discharge electricity to the outside. The energy storage apparatus 10 is a battery module (assembled battery) used for power storage application, power source application, or the like. Specifically, the energy storage apparatus 10 is used as a battery or the like for driving or starting engine of a moving body, such as an automobile such as an electric vehicle (EV), a hybrid electric vehicle (HEV), or a plug-in hybrid electric vehicle (PHEV), a motorcycle, a watercraft, a snowmobile, an agricultural machine, or a construction machine.

As shown in FIGS. 1 and 2, the energy storage apparatus 10 includes a plurality of (twelve in the present embodiment) energy storage devices 100, a plurality of spacers 200 and 300 (in the present embodiment, eleven spacers 200 and one pair of spacers 300), a pair of end members 400, a pair of insulators 600, a pair of side plates 700, a bus bar 800, and a bus bar holding member 900. A joining member 510 is disposed between the energy storage device 100 and the spacer 200, a joining member 520 is disposed between the energy storage device 100 and the spacer 300, and a joining

member 530 is disposed between the spacer 300 and the end member 400. A pair of external terminals 810 (a positive electrode external terminal and a negative electrode external terminal) that are terminals of the energy storage apparatus 10 are connected to the bus bar 800. The energy storage apparatus 10 also includes a wiring for voltage measurement of the energy storage device 100, a wiring for temperature measurement, a thermistor, and the like, but these are not shown and detailed description thereof is also omitted. The energy storage apparatus 10 may also include a circuit board for monitoring the charge state or discharge state of the energy storage device 100 or an electric device such as a relay.

The energy storage device 100 is a secondary battery (battery cell) which is charged with electricity or can discharge electricity, and more specifically, is a non-aqueous electrolyte secondary battery such as a lithium ion secondary battery. The energy storage device 100 has a flat rectangular parallelepiped shape (square shape) and is arranged adjacent to the spacers 200 and 300. That is, each of the plurality of energy storage devices 100 is alternately arranged with each of the plurality of spacers 200 and 300, and is arranged in the Y-axis direction. In the present embodiment, the eleven spacers 200 are arranged between the adjacent energy storage devices 100 among the twelve energy storage devices 100, respectively. The pair of spacers 300 are arranged at positions sandwiching the energy storage devices 100 at the end portions among the twelve energy storage devices 100.

The number of energy storage devices 100 is not limited to twelve and may be a number other than twelve. The shape of energy storage device 100 is not limited to a rectangular parallelepiped shape, and may be a polygonal prism shape other than a rectangular parallelepiped shape, or may be a laminate-type energy storage device. The energy storage device 100 is not limited to a non-aqueous electrolyte secondary battery and may be a secondary battery other than the non-aqueous electrolyte secondary battery or may be a capacitor. The energy storage device 100 may be a primary battery that can use the electricity which is stored without the user having to charge the battery instead of the secondary battery. The energy storage device 100 may be a battery using a solid electrolyte. The detailed description of a configuration of the energy storage device 100 is given later.

The spacers 200 and 300 are rectangular and plate-shaped spacers arranged lateral to (in the Y-axis plus direction or Y-axis minus direction) the energy storage device 100 for insulating the energy storage device 100 from other members. Specifically, the spacer 200 is an intermediate spacer disposed between the two adjacent energy storage devices 100 for insulating between the two energy storage devices 100. More specifically, the joining members 510 are arranged on both sides of the spacer 200 in the Y-axis direction, and the joining members 510 join the spacer 200 and the energy storage devices 100 on both sides in the Y-axis direction. In the present embodiment, the eleven spacers 200 are arranged corresponding to the twelve energy storage devices 100. However, when the number of energy storage devices 100 is other than twelve, the number of spacers 200 is also changed according to the number of energy storage devices 100.

The spacer 300 is an end spacer that is disposed between the energy storage device 100 at the end portion and the end member 400 for insulating between the energy storage device 100 at the end portion and the end member 400. Specifically the joining member 520 is disposed on the energy storage device 100 side of the spacer 300, and the spacer 300 and the energy storage device 100 are joined by

the joining member **520**. The joining member **530** is disposed on the end member **400** side of the spacer **300**, and the spacer **300** and the end member **400** are joined by the joining member **530**. The detailed description of a configuration of these spacers **200** and **300** will be given later.

The end member **400** and the side plate **700** are members that press the energy storage device **100** from the outside in an arrangement direction (Y-axis direction) of the plurality of energy storage devices **100**. That is, the end member **400** and the side plate **700** sandwich the plurality of energy storage devices **100** from both sides in the arrangement direction, thereby pressing the respective energy storage devices **100** included in the plurality of energy storage devices **100** from both sides in the arrangement direction.

Specifically the end members **400** are flat block-shaped end plates (holding members) arranged on both sides of the plurality of energy storage devices **100** in the Y-axis direction for sandwiching and holding the plurality of energy storage devices **100** from both sides in the arrangement direction (Y-axis direction) of the plurality of energy storage devices **100**. The end member **400** is formed of a metal (conductive) member such as steel or stainless steel from the viewpoint of strength. The material of the end member **400** is not particularly limited, and may be formed of a high-strength insulating member or may be subjected to an insulating treatment. The end member **400** is an example of a lateral member disposed lateral to the energy storage device **100**.

The side plate **700** is a long and flat plate-shaped restraining member (restraint bar) having both ends attached to the end members **400** for restraining the plurality of energy storage devices **100**. That is, the side plate **700** is disposed extending in the Y-axis direction so as to straddle the plurality of energy storage devices **100** and the plurality of spacers **200** and **300**, for applying a restraining force in the arrangement direction of these (Y-axis direction) with respect to the plurality of energy storage devices **100** and the plurality of spacers **200** and **300**. In the present embodiment, on both sides of the plurality of energy storage devices **100** in the X-axis direction, two side plates **700** are arranged at positions sandwiching the insulators **600** with the energy storage devices **100** (specifically, case second surfaces **111a** described later). Each of the two side plates **700** is attached to the end portions of the two end members **400** in the X-axis direction at both ends in the Y-axis direction. Accordingly, the two side plates **700** sandwich and restrain the plurality of energy storage devices **100** and the plurality of spacers **200** and **300** from both sides in the X-axis direction and both sides in the Y-axis direction.

The side plate **700** is fixed to the end member **400** by a plurality of fixing members **701** arranged in the Z-axis direction. In the present embodiment, the fixing member **701** is a bolt that penetrates the side plate **700** and is joined to the end member **400**. The attachment of the side plate **700** to the end member **400** is not limited to fixing with the bolt, and may be joint by welding, adhesion, or the like. Like the end member **400**, the side plate **700** is a conductive member formed of a metal (conductive) member such as steel or stainless steel from the viewpoint of strength, but may be formed of a high-strength insulating member, or may be subjected to an insulating treatment. The side plate **700** is an example of a conductive member that sandwiches an insulating member with the energy storage device **100**, or an outer portion that is disposed outside a pressing member that presses the energy storage device **100**. The detailed description of a configuration of the side plate **700** will be given later.

The insulator **600** is a long and flat plate-shaped insulating member that is disposed on both sides of the plurality of energy storage devices **100** in the X-axis direction and extended in the Y-axis direction. That is, the insulator **600** is disposed between the plurality of energy storage devices **100** and the plurality of spacers **200** and **300** and the side plate **700** so as to straddle the plurality of energy storage devices **100** and the plurality of spacers **200** and **300**, and insulates the energy storage devices **100** from the side plate **700**. The insulator **600** is formed of an insulating material, such as polycarbonate (PC), polypropylene (PP), polyethylene (PE), polyphenylene sulfide resin (PPS), polyethylene terephthalate (PET), polyether ether ketone (PEEK), tetrafluoroethylene/perfluoroalkyl vinyl ether (PFA), polytetrafluoroethylene (PTFE), polybutylene terephthalate (PBT), poly ether sulfone (PES), ABS resin, ceramics, and composite materials thereof. The insulator **600** may be formed of any material as long as it is an insulating member, and the two insulators **600** may be formed of members of different materials.

The insulator **600** also has a function of pressing the plurality of energy storage devices **100** in the Z-axis minus direction. That is, the plurality of energy storage devices **100** have a configuration in which they are placed on a cooling device **20** (see FIG. **10**) and cooled, and the insulator **600** presses the plurality of energy storage devices **100** toward the cooling device **20**. The cooling device **20** is a device that cools the energy storage apparatus **10** (the plurality of energy storage devices **100**) by water cooling, for example. The energy storage apparatus **10** has a configuration in which the energy storage apparatus **10** is mounted not on the cooling device **20** but on the vehicle body of the automobile on which the energy storage apparatus **10** is mounted, or on an outer case or the like that houses the energy storage apparatus **10**. The insulator **600** may be configured to press the plurality of energy storage devices **100** toward the vehicle body, the outer case, or the like. The insulator **600** is an example of an inside part disposed in the inside of a first insulating member disposed on the X-axis direction side of the energy storage device **100**, an abutting member that abuts on the energy storage device **100**, or the pressing member that presses the energy storage device **100**. The detailed description of a configuration of the insulator **600** will be given later.

The bus bar **800** is a conductive plate-shaped member that is disposed on the plurality of energy storage devices **100** for electrically connecting the electrode terminals of the plurality of energy storage devices **100**. In the present embodiment, the bus bar **800** connects the plurality of energy storage devices **100** in series by connecting positive electrode terminals and negative electrode terminals of the adjacent energy storage devices **100** in order. The external terminals **810** for the positive and negative electrodes are connected to the bus bar **800** disposed at the end portions. The bus bar **800** is formed of a conductive member made of metal such as copper, copper alloy, aluminum, aluminum alloy. The connection mode of the energy storage device **100** is not particularly limited, and any of the energy storage devices **100** may be connected in parallel.

The bus bar holding member **900** is a plate-shaped member (busbar plate, busbar frame) that holds the bus bar **800** and other wirings (not shown), and can insulate the bus bar **800** and the like from the other members and regulate the position of the bus bar **800** and the like. Specifically the bus bar holding member **900** has a main body portion and a lid portion, and is configured capable of housing the bus bar **800** and the like by opening the lid portion and placing the bus bar **800** and the like on the main body portion, and then

closing the lid portion. The bus bar holding member **900** is formed of an insulating material such as PC, PP, PE, PPS, PET, PEEK, PFA, PTFE, PBT, PES, ABS resin, ceramics, and composite materials thereof.

[2 Detailed Description of Energy Storage Device **100**]

Next, the configuration of the energy storage device **100** is described in detail. FIG. **3** is a perspective view showing the configuration of the energy storage device **100** according to the present embodiment.

As shown in FIG. **3**, the energy storage device **100** includes a case **110**, two electrode terminals **120** (a positive electrode terminal and a negative electrode terminal), two gaskets **121**, and an insulating sheet **130**. Inside the case **110**, an electrode assembly a current collector (a positive electrode current collector and a negative electrode current collector), an electrolytic solution (non-aqueous electrolyte), and the like are housed, but they are not shown. The electrolytic solution is not particularly limited in type as long as it does not impair the performance of the energy storage device **100**, and various electrolytic solutions can be selected. The gasket is also disposed between the case **110** (lid body **112** described later) and the current collector, and spacers are arranged at the sides of the current collector, but these are not shown.

The case **110** is a rectangular parallelepiped (square) case having a case main body **111** having an opening formed therein and a lid body **112** closing the opening of the case main body **111**. The lid body **112** is a rectangular plate-shaped member that constitutes a lid portion of the case **110**, and is disposed on the Z-axis plus direction side of the case main body **111**. The lid body **112** has a case first surface **112a** on which the electrode terminals **120** are arranged. The case first surface **112a** is a rectangular flat surface (outer surface or upper surface) disposed on the Z-axis plus direction side of the lid body **112** and extending in the X-axis direction. The lid body **112** is also provided with a gas release valve **113** that, when a pressure inside the case **110** rises, releases the pressure, a liquid injection part **114** for injecting an electrolytic solution into the inside of the case **110**, and the like.

The case main body **111** is a bottomed member constituting a main body portion of the case **110** and having a rectangular tubular shape, has two case second surfaces **111a** on both side surfaces in the X-axis direction, has a case third surface **111b** on the Z-axis minus direction side, and has two case fourth surfaces **111c** on both side surfaces in the Y-axis direction. The case second surface **111a** is a rectangular flat surface that forms a short side surface of the case **110**. In other words, the case second surface **111a** is a surface adjacent to the case first surface **112a**, the case third surface **111b**, and the case fourth surface **111c** and having a smaller area than the case fourth surface **111c**. The case third surface **111b** is a rectangular flat surface that forms the bottom surface of the case **110**. In other words, the case third surface **111b** is a surface facing the case first surface **112a** and adjacent to the case second surface **111a** and the case fourth surface **111c**. The case fourth surface **111c** is a rectangular flat surface that forms a long side surface of the case **110**. In other words, the case fourth surface **111c** is a surface adjacent to the case first surface **112a**, the case second surface **111a**, and the case third surface **111b**, and having a larger area than the case second surface **111a**. The case main body **111** has a curved case corner portion **111d** at a boundary portion between the case second surface **111a** and the case fourth surface **111c**.

With such a configuration, the case **110** is configured such that after the electrode assembly and the like are housed

inside the case main body **111**, the case main body **111** and the lid body **112** are joined by welding or the like to form a joint **115**, and thereby the inside is sealed. That is, on the side surfaces of the case **110** (the surfaces on both sides in the X-axis direction and both sides in the Y-axis direction), the joints **115**, in which the case main body **111** and the lid body **112** are joined, are formed. The material of the case **110** (the case main body **111** and the lid body **112**) is not particularly limited, but is preferably a weldable (joinable) metal such as stainless steel, aluminum, aluminum alloy, iron, and plated steel plate.

The electrode terminals **120** are terminals (a positive electrode terminal and a negative electrode terminal) of the energy storage device **100** disposed on the case first surface **112a** of the case **110**, and are electrically connected to the positive electrode plate and the negative electrode plate of the electrode assembly through the current collector, respectively. That is, the electrode terminal **120** is a metal member for leading the electricity stored in the electrode assembly to the external space of the energy storage device **100**, and for introducing the electricity into the internal space of the energy storage device **100** to store the electricity in the electrode assembly. The electrode terminal **120** is formed of aluminum, aluminum alloy, copper, copper alloy, or the like.

The gasket **121** is a member disposed around the electrode terminal **120** and between the electrode terminal **120** and the lid body **112** of the case **110** for ensuring insulation and airtightness between the electrode terminal **120** and the case **110**. The gasket **121** is formed of an insulating material such as PP, PE, PPS, PET, PEEK, PFA, PTFE, PBT, PES, and ABS resin.

The electrode terminal **120** and the gasket **121** are convex portions protruding from the case first surface **112a** of the case **110**. That is, the electrode terminal **120** or the gasket **121** is an example of a convex portion of the energy storage device **100**, and the energy storage device **100** has the two convex portions on both sides of the case first surface **112a** in the X-axis direction. In the present embodiment, the energy storage device **100** has the gasket **121** as the convex portion.

The electrode assembly is an energy storage element (power generating element) formed by stacking a positive electrode plate, a negative electrode plate, and a separator. The positive electrode plate included in the electrode assembly has a positive active material layer formed on a positive electrode substrate layer, which is a long strip-shaped current collector foil made of a metal such as aluminum or an aluminum alloy. The negative electrode plate has a negative active material layer formed on a negative electrode substrate layer which is a long strip-shaped current collector foil made of a metal such as copper or a copper alloy. As the positive active material used for the positive active material layer and the negative active material used for the negative active material layer, known materials can be appropriately used as long as they can store and release lithium ions. The current collector is a member (a positive electrode current collector and a negative electrode current collector) having electrical conductivity and rigidity, which is electrically connected to the electrode terminal **120** and the electrode assembly. The positive electrode current collector is formed of aluminum or an aluminum alloy as in the positive electrode substrate layer of the positive electrode plate, and the negative electrode current collector is formed of copper or a copper alloy as in the negative electrode substrate layer of the negative electrode plate.

The insulating sheet **130** is an insulating sheet-like member that is disposed on the outer surface of the case **110** and

covers the outer surface of the case **110**. As the material of the insulating sheet **130**, it is not particularly limited as long as it can ensure the insulation required for the energy storage device **100**, but an insulating resin such as PC, PP, PE, PPS, PET, PBT or ABS resin, an epoxy resin, Kapton, Teflon (registered trademark), silicone, polyisoprene, polyvinyl chloride and the like can be exemplified.

Specifically, the insulating sheet **130** is one insulating sheet disposed so as to cover the entire surface of the case third surface **111b** of the case **110**, almost the entire surface of the case second surface **111a** and the case fourth surface **111c**, and a part of the case first surface **112a**. In this way, the insulating sheet **130** is disposed on the outer surface of the case **110** with the gas release valve **113** of the lid body **112**, the liquid injection part **114**, and the electrode terminals **120** exposed. The insulating sheet **130** is an example of a second insulating member that covers the case third surface **111b**.

[3 Detailed Description of Spacer **200**]

Next, the configuration of the spacer **200** is described in detail. FIG. **4** is a perspective view and a cross-sectional view showing the configuration of the spacer **200** according to the present embodiment. Specifically, FIG. **4(a)** is a perspective view showing the spacer **200** in a disassembled state and each component together with the joining member **510**. FIG. **4(b)** is a cross-sectional view showing the configuration of the upper portion (a portion on the Z-axis plus direction side) when a second member **210** of the spacer **200** of FIG. **4(a)** is cut along an IVbc-IVbc line. FIG. **4(c)** is a cross-sectional view showing the configuration of the lower portion (a portion on the Z-axis minus direction side). In FIGS. **4(b)** and **4(c)**, components other than the second member **210** are also indicated by broken lines for convenience of description.

As shown in FIG. **4**, the spacer **200** includes a first member **201** and the second member **210**. The first member **201** is a member disposed at a position where it abuts on the case fourth surface **111c**, which is the side surface (a side surface on the Y-axis direction side) of the energy storage device **100** facing in the Y-axis direction, and includes a first plate portion **220**, a second plate portion **230**, and a joining member **240** that joins the first plate portion **220** and the second plate portion **230**. The second member **210** is a member that is disposed on a side of the first member **201** in a direction intersecting the Y-axis direction and supports the end portion of the first member **201** in a direction intersecting the Y-axis direction. Specifically it is configured such that at the central position of the second member **210**, an opening **212**, which is a rectangular through hole penetrating in the Y-axis direction, is formed, and the first member **201** is disposed in the opening **212**, and thus, the second member **210** supports the periphery of the first member **201**.

More specifically as shown in FIG. **10** described later, the second member **210** includes a main body portion **211**, a first protrusion **213**, a second protrusion **214**, and a third protrusion **215**. The main body portion **211** is a rectangular ring-shaped and plate-shaped portion in which the above-described opening **212** is formed at the central position. The main body portion **211** is provided with a spacer first surface **211a**, a joint protrusion **211b**, a first concave portion **211c**, a sandwiching part **211d**, a second concave portion **211e**, and a spacer second surface **211f**.

The spacer first surface **211a** is an annular flat surface that is disposed on the Y-axis minus direction side of the main body portion **211** and around the opening **212**, and the joining member **510** on the Y-axis minus direction side is

disposed thereon. That is, four rectangular joining members **510** are arranged on the spacer first surface **211a**, and the spacer **200** and the energy storage device **100** on the Y-axis minus direction side are joined together. The spacer second surface **211f** is an annular flat surface disposed on the opposite side of the spacer first surface **211a** (Y-axis plus direction side) and around the opening **212**, and the joining member **510** on the Y-axis plus direction side is disposed thereon. That is, four rectangular joining members **510** are arranged on the spacer second surface **211f**, and the spacer **200** and the energy storage device **100** on the Y-axis plus direction side are joined together.

The joining member **510** is a member that is disposed between the energy storage device **100** and the spacer **200** and joins the energy storage device **100** and the spacer **200**, and is an adhesive layer such as a double-sided tape in the present embodiment. The joining member is not limited to the double-sided tape, and may be an adhesive layer such as an adhesive, and a welded portion when joined by welding, a welded portion when joined by welding, mechanically joined portion by caulking, fitting, or the like, or another joined portion.

The joint protrusion **211b** is a protruding portion that is long in the X-axis direction and is disposed so as to protrude from the spacer first surface **211a** and the spacer second surface **211f** to both sides in the Y-axis direction, and is disposed so as to face the joints **115** of the cases **110** of the energy storage devices **100** on both sides in the Y-axis direction. Specifically, the joint protrusion **211b** is disposed at a position where it abuts on the joint **115** of the case **110** of the energy storage device **100** when the energy storage device **100** is disposed adjacent to the spacer **200**. That is, the joint protrusion **211b** abuts on the joint **115** at the time of manufacturing the energy storage apparatus **10**, or abuts on the joint **115** when the case **110** of the energy storage device **100** swells while the energy storage apparatus **10** is in use.

The first concave portion **211c** is an annular concave portion formed along the periphery of the opening **212** and recessed in the Y-axis plus direction. That is, the second member **210** has the first concave portion **211c** at the end portion along the opening **212**, and the first member **201** engages with the first concave portion **211c** in the Y-axis direction. Specifically, the first concave portion **211c** engages with the engaging part **221** disposed at the end portion of the first plate portion **220** of the first member **201**, so that the first member **201** is disposed with respect to the second member **210**. A configuration may be adopted in which the first member **201** has a first concave portion, and the second member **210** has an engaging part that engages with the first concave portion. That is, one of the first member **201** and the second member **210** may have the first concave portion at the end portion, and the other may have the engaging part **221** that engages with the first concave portion in the Y-axis direction.

The sandwiching part **211d** is a protrusion that protrudes from the inner wall of the first concave portion **211c** toward the inside of the opening **212**, and has a function of sandwiching the first member **201**. In the present embodiment, a total of eight sandwiching parts **211d** are provided on both sides in the X-axis direction and both sides in the Z-axis direction of the first member **201**. That is, two pairs of sandwiching parts **211d** sandwich the first member **201** in the X-axis direction, and two pairs of sandwiching parts **211d** sandwich the first member **201** also in the Z-axis direction. Specifically, the sandwiching part **211d** sandwiches the first member **201** in the X-axis direction and the

Z-axis direction by engaging with the end surfaces on both sides in the X-axis direction and both sides in the Z-axis direction of the first member **201**. The shape, number, and arrangement positions of the sandwiching parts **211d** are not limited to the above.

The second concave portions **211e** are concave portions recessed in the Y-axis direction from the spacer first surface **211a** and the spacer second surface **211f**, are arranged lateral to the first member **201**, and are formed in a long shape along the periphery of the first member **201**. Specifically the second concave portions **211e** are arranged at positions adjacent to the sandwiching parts **211d** in the spacer first surface **211a**, and are arranged inside (on the first member **201** side) of the second concave portion **211e** formed in the spacer first surface **211a** in the spacer second surface **211f**. The shape, number and arrangement positions of the second concave portions **211e** are not limited to the above. Instead of the second concave portion **211e**, a through hole penetrating the main body portion **211** in the Y-axis direction may be formed.

With such a configuration, the sandwiching parts **211d** and the second concave portions **211e** are arranged within the range from the spacer first surface **211a** to the spacer second surface **211f** in the Y-axis direction. That is, the sandwiching parts **211d** and the second concave portions **211e** are formed without a shape protruding from the spacer first surface **211a** in the Y-axis minus direction, and without a shape protruding from the spacer second surface **211f** in the Y-axis plus direction. In other words, the spacer first surface **211a** and the spacer second surface **211f** are recessed or formed in the same plane as adjacent surfaces at positions overlapping the sandwiching parts **211d** when viewed in the Y-axis direction. Similarly, the spacer first surface **211a** and the spacer second surface **211f** are recessed or formed in the same plane as adjacent surfaces at positions overlapping the second concave portions **211e** when viewed in the Y-axis direction.

The first protrusion **213** is a long-shaped protruding portion that protrudes toward both sides in the Y-axis direction from the end portion of the main body portion **211** on the Z-axis plus direction side. In the present embodiment, two pairs of first protrusions **213** are arranged side by side in the X-axis direction. The first protrusion **213** is disposed so as to face a convex portion (gasket **121** in the present embodiment) of the energy storage device **100** on the X-axis direction side and protrude along the convex portion. The detailed description of this will be given later.

The second protrusions **214** are protruding portions that protrude from portions on both sides in the X-axis direction and on the Z-axis plus direction side of the main body portion **211** to both sides in the X-axis direction. The second protrusion **214** has a concave-convex portion having at least one of a concave portion and a convex portion formed at the end portion in the X-axis direction. Specifically the concave-convex portion has a convex portion **214a** protruding in the Y-axis plus direction, and a concave portion **214b** formed on the back side of the convex portion **214a** and recessed in the surface of the end portion of the second protrusion **214** (see FIG. 8). The detailed description of this will be given later.

The third protrusion **215** is a protruding portion that protrudes from the end portion of the main body portion **211** on the Z-axis minus direction side to the Z-axis minus direction side, which is the direction toward the bottom surface (case third surface **111b**) side of the energy storage device **100**. The third protrusions **215** are arranged at both end portions of the main body portion **211** in the X-axis

direction, and are placed on the insulator **600**. The detailed description of this will be given later.

The second member **210** is formed of an insulating material such as PC, PP, PE, PPS, PET, PEEK, PFA, PTFE, PBT, PES, ABS resin, and a composite material thereof. The second member **210** may be formed of any material as long as it has an insulating property and all the second members **210** of the plurality of spacers **200** may be formed of members made of the same material, or any of the second members **210** may be formed of members made of different materials.

The first member **201** is formed of a member having higher heat resistance than the second member **210**. Preferably the first member **201** is formed of a member having higher hardness than the second member **210**. More preferably the first member **201** is formed of a member having higher heat insulating property than the second member **210**. As the first plate portion **220** and the second plate portion **230** constituting the first member **201** and having high heat resistance and the like, mica plates formed by a dammar material constituted by accumulating and bonding mica pieces (thermal decomposition temperature is, for example, about 600° C. to 800° C.) and the like can be cited. The first plate portion **220** and the second plate portion **230** may be formed of any material as long as it is a member having high heat resistance and the like, and the first plate portion **220** and the second plate portion **230** may be formed of different materials. Since the material and the like of the joining member **240** are the same as the material and the like of the joining member **510**, detailed description thereof will be omitted.

High heat resistance means that it is not easily affected even when exposed to high temperatures, and can maintain physical properties (or maintain shape), and means that it has, for example, a high glass transition temperature, a high deflection temperature under load (heat distortion temperature), or a high melting point. When the glass transition temperature, the deflection temperature under load (heat distortion temperature), and the melting point are compared for two members, and if there are numerical values that are reversed, the member with higher melting point is defined as the member with higher heat resistance. High hardness means that it is hard and difficult to be deformed, for example, it has high Vickers hardness. High heat insulating property means that it is difficult to transfer heat, and means that it has, for example, a low thermal conductivity. The comparison of these heat resistance and the like (heat resistance, hardness and heat insulating property) can be made by appropriately measuring by a known method.

In the above-described embodiment, the first plate portion **220** and the second plate portion **230** are all formed of a member having high heat resistance and the like, but a part thereof may be formed of a member having high heat resistance and the like. The first plate portion **220** and the second plate portion **230** may form a member having high heat resistance and the like by a configuration in which a member (paint or the like) having high heat resistance and the like is disposed (applied) on the surface of a resin substrate.

Specifically the first plate portion **220** and the second plate portion **230** are, when the energy storage device **100** is disposed adjacent to the spacer **200**, rectangular and flat-plate members arranged at positions abutting on the case fourth surface **111c** of the energy storage device **100**. That is, the first plate portion **220** and the second plate portion **230** abut on the case fourth surface **111c** at the time of manufacturing the energy storage apparatus **10**, or abut on the case

fourth surface **111c** when the case **110** of the energy storage device **100** swells while the energy storage apparatus **10** is in use. The first plate portion **220** is formed to have larger widths in the X-axis direction and the Z-axis direction and a larger thickness in the Y-axis direction than the second plate portion **230**.

More specifically the first plate portion **220** is disposed so as to protrude from the spacer first surface **211a** toward the energy storage device **100** on the Y-axis minus direction side, and face the central portion of the energy storage device **100** on the Y-axis minus direction side. The second plate portion **230** is disposed on the opposite side (Y-axis plus direction side) of the first plate portion **220**. That is, the second plate portion **230** is disposed so as to protrude from the spacer second surface **211f** toward the energy storage device **100** on the Y-axis plus direction side and face the central portion of the energy storage device **100** on the Y-axis plus direction side. The first plate portion **220** is disposed so as to protrude to the Y-axis minus direction side relative to the joint protrusion **211b** on the Y-axis minus direction side, and the second plate portion **230** is disposed so as to be recessed in the Y-axis minus direction relative to the joint protrusion **211b** on the Y-axis plus direction side. As described above, the first member **201** is formed to have substantially the same thickness as a thickness of the main body portion **211** of the second member **210**, or have a larger thickness than the thickness of the main body portion **211**.

The first plate portion **220** is an example of a central protruding portion, and the central protruding portion (first plate portion **220**) and the joint protrusion **211b** on the Y-axis minus direction side are an example of a first protruding portion. The second plate portion **230** is also an example of a central protruding portion, and the central protruding portion (second plate portion **230**) and the joint protrusion **211b** on the Y-axis plus direction side are an example of a second protruding portion. Therefore, the central protruding portion preferably has higher heat resistance and higher hardness than the second member **210**, and more preferably has higher heat insulating property. In other words, each of the first protruding portion and the second protruding portion has a portion having higher heat resistance than the portion having the spacer first surface **211a** and the spacer second surface **211f** of the spacer **200**, also preferably has a portion having high hardness, and more preferably has a portion having high heat insulating property.

[4 Detailed Description of Spacer **300**]

Next, the configuration of the spacer **300** is described in detail. FIG. **5** is a perspective view and a cross-sectional view showing the configuration of the spacer **300** according to the present embodiment. Specifically FIG. **5(a)** is a perspective view showing the spacer **300** on the Y-axis plus direction side in FIG. **2** together with the joining members **520** and **530**. FIG. **5(b)** is a cross-sectional view showing the configuration of the upper portion (a portion on the Z-axis plus direction side) when the spacer **300** of FIG. **5(a)** is cut along a line Vbc-Vbc, and FIG. **5(c)** is a cross-sectional view showing the configuration of the lower portion (a portion on the Z-axis minus direction side). In FIGS. **5(b)** and **5(c)**, the joining members **520** and **530** are also indicated by broken lines for convenience of description. The spacer **300** on the Y-axis minus direction side in FIG. **2** also has the same configuration.

As shown in FIG. **5**, the spacer **300** includes a main body portion **310**, a first protrusion **320**, a second protrusion **330**, and a third protrusion **340**. The main body portion **310** is a rectangular and plate-shaped portion, and is provided with a spacer first surface **311**, a first protruding portion **312** having

a central protruding portion **312a** and a joint protrusion **312b**, and a spacer second surface **313**. The spacer **300** is formed of the same material as the second member **210** of the spacer **200**.

The spacer first surface **311** is an annular flat surface that is disposed on the Y-axis minus direction side of the main body portion **310** and around the central protruding portion **312a**, and the joining member **520** is disposed thereon. That is, four rectangular joining members **520** are arranged on the spacer first surface **311** to join the spacer **300** and the energy storage device **100** on the Y-axis minus direction side. The spacer second surface **313** is a rectangular flat surface disposed on the opposite side (Y-axis plus direction side) of the central protruding portion **312a**, and the joining member **530** is disposed thereon. That is, the rectangular joining member **530** is disposed on the spacer second surface **313** to join the spacer **200** and the energy storage device **100** on the Y-axis plus direction side.

The joining member **520** is a member that is disposed between the energy storage device **100** and the spacer **300** to join the energy storage device **100** and the spacer **300**, and the joining member **530** is a member that is disposed between the end member **400** and the spacer **300** to join the end member **400** and the spacer **300**. Since the materials and the like of the joining members **520** and **530** are the same as the materials and the like of the joining member **510**, detailed description thereof will be omitted.

The central protruding portion **312a** of the first protruding portion **312** is a portion disposed so as to protrude from the spacer first surface **311** toward the energy storage device **100** on the Y-axis minus direction side, and face the central portion of the energy storage device **100** on the Y-axis minus direction side. The joint protrusion **312b** is a protruding portion that is long in the X-axis direction and is disposed so as to protrude from the spacer first surface **311** to the Y-axis minus direction side, and is disposed so as to face the joint **115** of the case **110** of the energy storage device **100** on the Y-axis minus direction side. Specifically, the central protruding portion **312a** and the joint protrusion **312b**, when the energy storage device **100** is disposed adjacent to the spacer **300**, are arranged at positions abutting on the case fourth surface **111c** and the joint **115** of the case **110** of the energy storage device **100**. That is, the central protruding portion **312a** and the joint protrusion **312b** abut on the case fourth surface **111c** and the joint **115** at the time of manufacturing the energy storage apparatus **10**, or abut on the case fourth surface **111c** and the joint **115** when the case **110** of the energy storage device **100** swells while the energy storage apparatus **10** is in use. The joint protrusion **312b** protrudes in the Y-axis minus direction to the same position as the central protruding portion **312a**.

The first protrusion **320** is a long-shaped protruding portion that protrudes from the end portion of the main body portion **310** on the Z-axis plus direction side to the Y-axis minus direction side. Since the first protrusion **320** has the same configuration as the first protrusion **213** of the spacer **200**, detailed description thereof will be omitted.

The second protrusions **330** are protruding portions that protrude from portions on both sides in the X-axis direction and on the Z-axis plus direction side of the main body portion **310** to both sides in the X-axis direction. The second protrusion **330** has a concave-convex portion having at least one of a concave portion and a convex portion formed at the end portion in the X-axis direction. Specifically the concave-convex portion has concave portions **331** and **332** recessed

in the surfaces at the end portions of the second protrusion **330** (see FIG. **8**). The detailed description of this will be given later.

The third protrusion **340** is a protruding portion that protrudes from the end portion of the main body portion **310** on the Z-axis minus direction side to the Z-axis minus direction side, which is the direction to the bottom surface (case third surface **111b**) side of the energy storage device **100**. The third protrusion **340** has the same configuration as the third protrusion **215** of the spacer **200**, and thus detailed description thereof will be omitted.

[5 Detailed Description of Insulator **600**]

Next, the configuration of the insulator **600** will be described in detail. FIG. **6** is a perspective view and a plan view showing the configuration of the insulator **600** according to the present embodiment. Specifically, FIG. **6(a)** is a perspective view showing the insulator **600** on the X-axis plus direction side in FIG. **2**, and FIG. **6(b)** is a perspective view showing the configuration of the insulator **600** of FIG. **6(a)** when viewed from the back side. FIG. **6(c)** is an enlarged perspective view showing a portion encircled by a broken line in FIG. **6(a)** in an enlarged manner. FIG. **6(d)** is a plan view showing the configuration of the insulator **600** of FIG. **6(b)** when the end portion of the insulator **600** on the Y-axis minus direction side and on the Z-axis plus direction side is seen from the X-axis minus direction side in an enlarged manner. The insulator **600** on the X-axis minus direction side in FIG. **2** also has the same configuration.

As shown in FIG. **6**, the insulator **600** includes an insulator main body portion **610**, an insulator first wall portion **620**, and an insulator second wall portion **630**. The insulator main body portion **610** is a rectangular and plate-shaped portion that is disposed on the X-axis plus direction side of the energy storage device **100** and that extends in the Y-axis direction and is parallel to the YZ plane. The insulator first wall portion **620** is a long and plate-shaped portion that protrudes from the end portion of the insulator main body portion **610** on the Z-axis plus direction side to the X-axis minus direction side and is extended in the Y-axis direction, and is disposed on the Z-axis plus direction side of the energy storage device **100**. The insulator second wall portion **630** is a long and plate-shaped portion that protrudes from the end portion of the insulator main body portion **610** on the Z-axis minus direction side to the X-axis minus direction side and is extended in the Y-axis direction, and is disposed on the Z-axis minus direction side of the energy storage device **100**.

Specifically the insulator main body portion **610** has a facing portion **611** and an extending portion **612**. The facing portion **611** is a rectangular and plate-shaped portion that is disposed on the X-axis direction side of the case second surface **111a** so as to face the case second surface **111a** of the energy storage device **100** and that extends in the Y-axis direction and is parallel to the YZ plane. The extending portion **612** is a portion disposed so as to extend in the Y-axis direction from a portion of the facing portion **611** on the electrode terminal **120** side (Z-axis plus direction side) relative to a portion on the opposite side (Z-axis minus direction side) of the electrode terminal **120** of the facing portion **611**. In other words, the insulator main body portion **610** has a shape in which portions on the Z-axis plus direction side of the end portions on both sides in the Y-axis direction protrude to both sides in the Y-axis direction.

The extending portion **612** has a concave portion **613** and a rib **614**. The concave portion **613** is a notch-shaped concave portion in which the outer edge of the extending portion **612** on the Z-axis minus direction side is recessed in

the Z-axis minus direction. The rib **614** is a protruding portion that protrudes from the surface of the extending portion **612**, and is disposed so as to surround the concave portion **613**. Specifically, the rib **614** has a first rib **614a** extending in the Z-axis direction and a second rib **614b** extending in the Y-axis direction along the periphery of the concave portion **613**. In the present embodiment, the rib **614** protrudes outward from the outer surface of the extending portion **612**, but it may protrude inward from the inner surface of the extending portion **612**.

A third rib **615** is provided on the inner surface of the insulator main body portion **610**. The third rib **615** is a protruding portion that protrudes inward from the inner surface of the end portion of the facing portion **611** on the Z-axis plus direction side, and is disposed so as to extend in the Z-axis direction. In the present embodiment, a plurality of (eleven) third ribs **615** are arranged side by side at equal intervals in the Y-axis direction.

The insulator first wall portion **620** has first pressing parts **621** and second pressing parts **622** which are a plurality of pressing parts. The plurality of pressing parts (first pressing parts **621** and second pressing parts **622**) are arranged corresponding to each of the plurality of energy storage devices **100**, are portions that press each of the plurality of energy storage devices **100**, and specifically are convex portions that protrude toward the corresponding energy storage devices **100**. Specifically, the insulator first wall portion **620** has at least two first pressing parts **621** and a second pressing part **622** as the plurality of pressing parts. In the present embodiment, two first pressing parts **621** are arranged corresponding to the energy storage devices **100** at both end portions of the plurality of energy storage devices **100**, and a plurality of (ten) second pressing parts **622** are arranged between the two first pressing parts **621**.

Specifically, the first pressing parts **621** and the second pressing parts **622** are convex portions in which the surface of the insulator first wall portion **620** on the Z-axis plus direction side is recessed and the surface of the insulator first wall portion **620** on the Z-axis minus direction side is swollen, and are arranged at equal intervals in the Y-axis direction (alternately arranged with the third ribs **615**). The first pressing part **621** is formed so that a protruding height of the convex portion is higher than that of the second pressing part **622**. That is, a protruding height H1 of the first pressing part **621** is formed to be larger than a protruding height H2 of the second pressing part **622** (see FIG. **6(d)**). As a result, the first pressing part **621** presses the corresponding energy storage device **100** with a larger force than the second pressing part **622**. The first pressing part **621** may abut on the corresponding energy storage device **100**, and the second pressing part **622** may not abut on the corresponding energy storage device **100**.

The insulator second wall portion **630** is a portion on which the energy storage device **100** and the spacers **200** and **300** are placed. The detailed description of this will be given later.

[6 Detailed Description of Side Plate **700**]

Next, the configuration of the side plate **700** will be described in detail. FIG. **7** is a perspective view showing the configuration of the side plate **700** according to the present embodiment. Specifically, FIG. **7(a)** is a perspective view showing the side plate **700** on the X-axis plus direction side in FIG. **2**, and FIG. **7(b)** is a perspective view showing the configuration of the side plate **700** of FIG. **7(a)** when viewed from the back side. The side plate **700** on the X-axis minus direction side in FIG. **2** also has the same configuration.

As shown in FIG. 7, the side plate 700 includes a side plate main body portion 710, a side plate first wall portion 720, a side plate second wall portion 730, and a side plate third wall portion 740.

The side plate main body portion 710 is a rectangular and plate-shaped portion that is disposed on the X-axis plus direction side of the insulator main body portion 610 and that extends in the Y-axis direction and is parallel to the YZ plane. The side plate first wall portions 720 are long and plate-shaped portions that protrude from the end portions on both sides of the side plate main body portion 710 in the Y-axis direction to the X-axis minus direction side and are extended in the Z-axis direction, and are fixed to the end members 400. The side plate second wall portion 730 is a long and plate-shaped portion that protrudes from the end portion of the side plate main body portion 710 on the Z-axis plus direction side to the X-axis minus direction side and extends in the Y-axis direction, and is inserted and disposed in the insulator first wall portion 620 (see FIG. 10(b)). The side plate third wall portion 740 is a long and plate-shaped portion that protrudes from the end portion of the side plate main body portion 710 on the Z-axis minus direction side to the X-axis minus direction side and extends in the Y-axis direction, and is inserted and disposed in the insulator second wall portion 630 (see FIG. 10(c)).

The side plate main body portion 710 has a concave portion 711 recessed in the outer edge on the Z-axis plus direction side and a concave portion 712 recessed in the outer edge on the Z-axis minus direction side at both end portions in the Y-axis direction. That is, the concave portion 711 is a notch-shaped concave portion in which the outer edge of the side plate main body portion 710 on the Z-axis plus direction side is recessed in the Z-axis minus direction, and has a curved outer edge shape. The concave portion 712 is a notch-shaped concave portion in which the outer edge of the side plate main body portion 710 on the Z-axis minus direction side is recessed in the Z-axis plus direction, and has a curved outer edge shape.

[7 Description of Positional Relationship of Each Component]

Next, the positional relationship among the energy storage device 100, the spacers 200 and 300, the end member 400, the insulator 600, and the side plate 700 will be described in detail. FIG. 8 is a plan view and a cross-sectional view showing the positional relationship among the energy storage device 100, the spacers 200 and 300, the end member 400, the insulator 600, and the side plate 700 according to the present embodiment. Specifically FIG. 8(a) is a plan view of the Y-axis minus direction side of the above-described component when viewed from the Z-axis plus direction, and FIG. 8(b) is a cross-sectional view of a portion of each component of FIG. 8(a) on the X-axis minus direction side and on the Z-axis plus direction side. A portion of each component on the X-axis plus direction side and a portion of each component on the X-axis minus direction side have the same configuration, and a portion of each component on the Y-axis plus direction side and a portion of each component on the Y-axis minus direction side have the same configuration. The same applies to the following.

FIG. 9 is a perspective view showing a positional relationship among the energy storage device 100, the spacers 200 and 300, the end member 400, the insulator 600, and the side plate 700 according to the present embodiment. Specifically FIG. 9(a) is a perspective view showing a portion of the above component on the X-axis plus direction side and on the Y-axis minus direction side, and FIG. 9(b) is a

perspective view showing the configuration when the side plate 700 is removed from FIG. 9(a).

FIG. 10 is a cross-sectional view showing a positional relationship among the energy storage device 100, the spacer 200, the insulator 600, and the side plate 700 according to the present embodiment. Specifically FIG. 10(a) is a view of a cross section when the above-described component is cut along the XZ plane, as viewed from the Y-axis minus direction. FIG. 10(b) is an enlarged view of a portion on the X-axis plus direction side and on the Z-axis plus direction side of FIG. 10(a), and FIG. 10(c) is an enlarged view of a portion on the X-axis plus direction side and on the Z-axis minus direction side of FIG. 10(a). FIGS. 10(b) and 10(c) show the configuration when the spacer 200 is removed from FIG. 10(a).

First, as shown in FIG. 8(a), the first protrusions 213 and 320 of the spacers 200 and 300 are arranged so as to protrude along the convex portion (the electrode terminal 120 or the gasket 121) of the energy storage device 100. In the present embodiment, the first protrusions 213 and 320 are arranged so as to extend in a long shape along the gasket 121. That is, the first protrusions 213 and 320 are protrusions that face the X-axis direction side of the gasket 121 and protrude along the gasket 121. Specifically the two first protrusions 213 arranged in the X-axis direction are arranged between the two gaskets 121 included in one energy storage device 100 and along the two gaskets 121. The same applies to the first protrusion 320. The two first protrusions 213 or the two first protrusions 320 may be arranged at positions sandwiching the two gaskets 121 along the two gaskets 121.

More specifically the protrusion amount of the first protrusions 213 and 320 is formed to be smaller than half the width of the case first surface 112a of the energy storage device 100 in the Y-axis direction. As a result, the first protrusion 213 and the first protrusion 320, which are adjacent to each other in the Y-axis direction, or the two first protrusions 213 are arranged so as to face each other and are separated from each other. That is, when two spacers sandwiching the energy storage device 100 are used as one spacer and the other spacer, and one spacer has one first protrusion and the other spacer has the other first protrusion, one first protrusion and the other first protrusion are arranged so as to face each other and are separated from each other.

As shown in FIG. 8(b), the spacers 200 and 300 are arranged at positions that do not protrude from the energy storage device 100 in the X-axis direction. That is, the spacers 200 and 300 are arranged inside the energy storage device 100 in the X-axis direction when viewed from the Y-axis direction. In other words, the spacers 200 and 300 are formed so that the width in the X-axis direction is smaller than that of the energy storage device 100. Alternatively, it can be said that the spacer 200 does not have a portion facing the case second surface 111a.

The concave-convex portions formed on the second protrusions 214 and 330 of the spacers 200 and 300 are arranged separated from the energy storage device 100. Specifically the concave-convex portion of the second protrusion 214 has a convex portion 214a on the Y-axis plus direction side and a concave portion 214b on the Y-axis minus direction side of the convex portion 214a, and the convex portion 214a and the concave portion 214b are formed so as to be arranged separated from the energy storage device 100. More specifically, the convex portion 214a is disposed so as to protrude in the Y-axis plus direction along the case corner portion 111d of the energy storage device 100. That is, the convex portion 214a is formed so as to protrude in a curved

shape toward the case corner portion **111d** in a state of being separated from the case corner portion **111d**. The third rib **615** of the insulator **600** is disposed at a position facing the spacer **200** and is inserted into the concave portion **214b** in the X-axis direction.

Regarding the spacer **300**, the concave-convex portion of the second protrusion **330** has a concave portion **331** on the Y-axis plus direction side and a concave portion **332** on the Y-axis minus direction side, and the concave portions **331** and **332** are formed so as to be arranged separated from the energy storage device **100**.

As shown in FIG. **9(a)**, the concave portion **711** of the side plate **700** has a shape notched more largely than the concave portion **613** of the insulator **600**, and the insulator **600** is exposed from the concave portion **711**. That is, the concave portion **711** is a concave portion in which the outer edge of the side plate main body portion **710** on the Z-axis plus direction side is recessed relative to the insulator **600**.

Specifically, the concave portion **711** is formed to be largely recessed so that the rib **614** of the insulator **600** is exposed. That is, the rib **614** is disposed in the concave portion **711**. As a result, the first rib **614a** is disposed on the extending direction side (the Y-axis minus direction side in FIG. **9**) of the extending portion **612** relative to the side plate **700**. The second rib **614b** is disposed on the electrode terminal **120** side (the Z-axis plus direction side in FIG. **9**) relative to the side plate **700**.

Further, the concave portion **711** is disposed on the X-axis direction side (the X-axis plus direction side in FIG. **9**) of the end member **400**. Therefore, as shown in FIG. **9(b)**, the extending portion **612**, the concave portion **613**, and the rib **614** of the insulator **600** are also arranged on the X-axis direction side of the end member **400**. Also as shown in FIG. **8(b)**, the end member **400** includes a first corner portion **410** that is a corner portion on the energy storage device **100** side (the Y-axis plus direction side) and a second corner portion **420** that is a corner portion on the opposite side (the Y-axis minus direction side) of the energy storage device **100**. The first corner portion **410** has a larger radius of curvature at the outer edge than the second corner portion **420**. That is, the first corner portion **410** has a larger rounded outer edge than the second corner portion **420**. The concave portion **711** is formed such that its outer edge has a larger radius of curvature than the first corner portion **410**. That is, the concave portion **711** has a curved outer edge, and the radius of curvature of the curved outer edge is formed to be larger than the radius of curvature of the outer edge of the first corner portion **410**.

As shown in FIGS. **10(a)** and **10(c)**, an end edge of the main body portion **211** of the spacer **200** on the Z-axis minus direction side is disposed on a side opposite to the Z-axis minus direction relative to a surface (the case third surface **111b**) of the case **110** of the energy storage device **100** on the Z-axis minus direction side. That is, the spacer **200** is disposed so that the main body portion **211** does not protrude from the energy storage device **100** to the Z-axis minus direction side. An end edge of the third protrusion **215** of the spacer **200** on the Z-axis minus direction side is disposed on the same plane (on the same plane P of FIGS. **10(a)** and **10(c)**) as the case third surface **111b** of the energy storage device **100**. That is, the spacer **200** is disposed so that the third protrusion **215** also does not protrude from the energy storage device **100** to the Z-axis minus direction side. In other words, the third protrusion **215** has a shape that does not abut on the surface of the energy storage device **100** on the Z-axis minus direction side.

With such a configuration, the surface (the case third surface **111b**) of the energy storage device **100** on the Z-axis minus direction side is disposed so as to abut on the insulator second wall portion **630** of the insulator **600**. The third protrusion **215** of the spacer **200** is also disposed so as to abut on the insulator second wall portion **630**. That is, since the case third surface **111b** and the end edge of the third protrusion **215** on the Z-axis minus direction side are arranged on the same plane P, they are placed on the insulator second wall portion **630**. The insulator **600** is disposed abutting also on the surface (case second surface **111a**) of the energy storage device **100** on the X-axis direction side. The insulator second wall portion **630** is inserted with the side plate third wall portion **740** and is fixed to the energy storage device **100**.

As shown in FIGS. **10(a)** and **10(b)**, the first pressing part **621** and the second pressing part **622** provided on the insulator first wall portion **620** of the insulator **600** press the both end portions of the energy storage device **100** in the X-axis direction toward the Z-axis minus direction. The insulator first wall portion **620** is inserted with the side plate second wall portion **730** and is fixed to the energy storage device **100**. As a result, the energy storage device **100** is cooled with the case third surface **111b** pressed to the cooling device **20**. Since the plurality of energy storage devices **100** are pressed by one insulator **600** and pressed onto the insulator second wall portion **630**, the case third surfaces **111b** of the plurality of energy storage devices **100** are arranged on the same plane P. As a result, the case third surfaces **111b** of the plurality of energy storage devices **100** are evenly pressed to the cooling device **20** to be cooled.

Although the spacer **200** has been described with reference to FIG. **10**, the spacer **300** has also a similar configuration.

[8 Description of Effects]

As described above, according to the energy storage apparatus **10** according to the present embodiment, the spacers **200** and **300** have the third protrusions **215** and **340** having shapes that protrude in the first direction (the Z-axis minus direction) that is the direction from the main body portions **211** and **310** to the bottom surface side of the energy storage device **100**, and do not abut on the surface of the energy storage device **100** that faces the first direction, and the end edges of the main body portions **211** and **310** in the first direction are arranged on the side opposite to the first direction relative to the surface of the energy storage device **100** that faces the first direction, respectively. In this way, the spacers **200** and **300** are provided with the third protrusions **215** and **340** having shapes that protrude in the first direction of the energy storage device **100** but do not abut on the surface of the energy storage device **100** that faces the first direction, respectively. The main body portions **211** and **310** of the spacers **200** and **300** are arranged by the third protrusions **215** and **340** at positions that do not protrude relative to the surface of the energy storage device **100** that faces the first direction, respectively. Thus, the surface of the energy storage device **100** that faces the first direction can be made to abut on the cooling device **20** without obstruction by the main body portions **211** and **310** and the third protrusions **215** and **340** of the spacers **200** and **300**, respectively, so that the energy storage device **100** can be easily cooled.

The energy storage apparatus **10** further includes the abutting member (insulator **600**) that abuts on the surface of energy storage device **100** that faces the first direction. In this way, by making the surface of the energy storage device **100** that faces the first direction abut on the abutting mem-

ber, it is possible to position the surface of the energy storage device **100** that faces the first direction. When the energy storage apparatus **10** includes a plurality of energy storage devices **100**, by making the surfaces of the plurality of energy storage devices **100** that face the first direction abut on the abutting member, it is possible to align the surfaces of the plurality of energy storage devices **100** that face the first direction. Accordingly, the surfaces of the energy storage devices **100** that face the first direction can be made to easily abut on the cooling device **20**, so that the energy storage devices **100** can be easily cooled.

The abutting member is disposed at a position abutting on the surface of the energy storage device **100** that faces the second direction (X-axis direction) intersecting the first direction. In this way, the abutting member abuts also on the surface of the energy storage device **100** that faces the second direction, so that the energy storage device **100** can be positioned also in the second direction. Thereby, the energy storage device **100** can be easily positioned with respect to the cooling device **20** also in the second direction, so that the energy storage device **100** can be easily cooled.

The third protrusions **215** and **340** of the spacers **200** and **300** are arranged at positions abutting on the abutting member. In this way, by making also the third protrusions **215** and **340** of the spacers **200** and **300** abut on the abutting member on which the energy storage device **100** abuts, it is possible to position also the spacers **200** and **300** by using a member for positioning the energy storage device **100**. Accordingly the spacers **200** and **300** can be easily positioned at positions that do not cause obstruction when the energy storage device **100** is made to abut on the cooling device **20**, so that the energy storage device **100** can be easily cooled.

The end edges of the third protrusions **215** and **340** of the spacers **200** and **300** in the first direction are arranged on the same plane as the surface of the energy storage device **100** that faces the first direction. By thus arranging the end edges of the spacers **200** and **300** and the surface of the energy storage device **100** on the same plane, it is possible to align the end edges of the spacers **200** and **300** and the surface of the energy storage device **100**. Therefore, it is possible to easily position the spacers **200** and **300** and the energy storage device **100** simply by placing them on a flat member. Accordingly, it is possible to easily position the energy storage device **100** with respect to the cooling device **20** while easily positioning the spacers **200** and **300** at positions that do not cause obstruction, so that the energy storage device **100** can be easily cooled.

The third protrusions **215** and **340** of the spacers **200** and **300** are arranged at both end portions of the main body portions **211** and **310** of the spacers **200** and **300**, respectively. In this way, the third protrusions **215** and **340** of the spacers **200** and **300** are arranged at both the end portions of the main body portions **211** and **310**, so that the cooling device **20** can be disposed between the third protrusions **215** and **340** at both the end portions. Accordingly, since the energy storage device **100** can be made to easily abut on the cooling device **20**, the energy storage device **100** can be easily cooled.

In the configuration in which the energy storage device **100** and the spacers **200** and **300** are bonded by the bonding members **510** and **520**, on the spacers **200** and **300**, the first protruding portions that protrude from the spacer first surfaces **211a** and **311** on which the bonding members **510** and **520** are arranged toward the energy storage device **100** are provided. Accordingly when the energy storage device **100** is about to swell, the first protruding portions can suppress

the swelling of the energy storage device **100** even if the joining members **510** and **520** are compressed by the swelling force of the energy storage device **100**. Even if the joining members **510** and **520** are not compressed by the swelling force of the energy storage device **100** due to high hardness or the like of the joining members **510** and **520**, the energy storage device **100** may swell toward portions other than the joining members **510** and **520**. However, even in this case, by arrangement of the first protruding portions, it is possible to prevent the energy storage device **100** from swelling toward portions other than the joining members **510** and **520**.

By forming the first protrusions **213** and **320** protruding along the convex portion (gasket **121**) of the energy storage device **100** in the spacers **200** and **300**, the energy storage device **100** and the spacers **200** and **300** can be positioned without provision of portions sandwiching the side surface of the energy storage device **100** on the spacers **200** and **300**. Thereby, the width of the energy storage apparatus **10** can be prevented from increasing, and the energy storage apparatus **10** can be downsized.

By disposing the first member **201** having high heat resistance at the position abutting on the side surface of the energy storage device **100** on the spacer **200**, it is possible to prevent the spacer **200** from deforming or melting even when the energy storage device **100** has a high temperature. The spacer **200** often has a complicated shape in order to insulate or hold the energy storage device **100**, but it is generally difficult to process a member having high heat resistance into a complicated shape. Therefore, if the second member **210** is formed capable of insulating or holding the energy storage device **100** by configuring the spacer **200** to have the second member **210** that supports the end portion of the first member **201** having high heat resistance, it is not necessary to process the first member **201** into a complicated shape. In particular, since the second member **210** is formed of resin and can be formed into a complicated shape, the second member **210** can be easily formed into a structure that insulates or holds the energy storage device **100**. Accordingly, the first member **201** having high heat resistance can be easily disposed on the spacer **200**. As described above, since it is possible to prevent the spacer **200** from deforming or melting by the first member **201** even when the energy storage device **100** has a high temperature (for example, 600° C. or the like) due to an abnormality of the energy storage device **100**, etc., it is possible to maintain the functions of the spacer **200**, such as swelling suppression or heat insulating property of the energy storage device **100**, and suppress the occurrence of defects.

By arranging the spacers **200** and **300** inside the energy storage device **100** in the X-axis direction (that is, formed so as not to protrude from the energy storage device **100** in the X-axis direction), the width of the energy storage apparatus **10** in the X-axis direction can be prevented from increasing. By forming concave-convex portions at the end portions of the spacers **200** and **300** in the X-axis direction that are separated from the energy storage device **100**, the creepage distance between the energy storage device **100** and other members (adjacent energy storage device **100** and the like) can be increased at the end portions of the spacers **200** and **300** in the X-axis direction. This makes it possible to reduce the size of the energy storage apparatus **10** while achieving insulation at the end portion of the energy storage device **100** in the X-axis direction.

In the energy storage device **100**, a current flows through the electrode terminal **120**. Therefore, in order to ensure insulation between the energy storage device **100** and the

25

conductive member (side plate **700**), it is important to ensure insulation between the electrode terminal **120** of the energy storage device **100** and the conductive member. Therefore, in the first insulating member (insulator **600**) between the energy storage device **100** and the conductive member, the portion on the electrode terminal **120** side is extended. This makes it possible to increase the creepage distance between the electrode terminal **120** of the energy storage device **100** and the conductive member, so that the insulation between the energy storage device **100** and the conductive member can be improved.

In the conductive member, the concave portion **711** that is recessed in the outer edge on the Z-axis plus direction side (electrode terminal **120** side) is formed. This makes it possible to increase the creepage distance between the electrode terminal **120** of the energy storage device **100** and the conductive member, so that the insulation between the energy storage device **100** and the conductive member can be improved.

In the pressing member (insulator **600** and side plate **700**), in order to press all the energy storage devices **100** with a large force, it is necessary to arrange all the energy storage devices **100** so that they are pressed with a large force by all the pressing parts. Since it may be difficult to configure the pressing member, the pressing forces by the pressing parts are made different. As described above, since it is not necessary to press all the energy storage devices **100** with a large force by all the pressing parts, it is possible to easily configure the pressing member that presses the plurality of energy storage devices **100**.

[9 Description of Variants]

Although the energy storage apparatus **10** according to the present embodiment has been described heretofore, the present invention is not limited to the above-mentioned embodiment. That is, it should be construed that the embodiment disclosed in this specification is only for an exemplifying purpose in all aspects and is not limited. The scope of the present invention is defined by the claims, and includes meanings equivalent to the claims and all modifications within the scope.

In the above-described embodiment, the third protrusions **215** and **340** of the spacers **200** and **300** are provided so as to protrude in the direction from the main body portions **211** and **310** to the bottom surface (case third surface **111b**) side of the energy storage device **100**. However, when the cooling device **20** is disposed on the side surface (case second surface **111a**) of the energy storage device **100**, the third protrusions **215** and **340** may be provided so as to protrude in the direction from the main body portions **211** and **310** to the side surface (case second surface **111a**) side of the energy storage device **100**.

In the above-described embodiment, the third protrusions **215** and **340** of the spacers **200** and **300** have shapes that do not protrude from the case third surface **111b** of the energy storage device **100**. However, the third protrusions **215** and **340** may protrude from the case third surface **111b** as long as they have shapes that do not abut on the case third surface **111b** of the energy storage device **100**.

In the above-described embodiment, the insulator **600** abuts on the third protrusions **215** and **340** and the case third surface **111b**. However, the insulator **600** may not abut on part or all of the third protrusions **215** and **340** and the case third surface **111b**. The insulator **600** may not abut on the case second surface **111a** of the energy storage device **100**.

26

In the above-described embodiment, the end edges of the third protrusions **215** and **340** and the case third surface **111b** are arranged on the same plane, but they may be arranged on different planes.

In the above-described embodiment, two third protrusions **215** and **340** are arranged at both the end portions of the main body portions **211** and **310** of the spacers **200** and **300**, but they may be arranged at positions other than both the end portions. Alternatively, one or three or more third protrusions **215** and **340** may be arranged.

In the above-described embodiment, all the spacers **200** have the above-described configuration, but any spacer **200** may have a configuration different from the above. The same applies to the spacer **300**, the energy storage device **100**, the insulator **600**, and the side plate **700**.

The configurations which are made by arbitrarily combining the respective components which the above-mentioned embodiment and variants thereof include are also included in the scope of the present invention.

The present invention can be realized not only as such an energy storage apparatus **10** but also as the spacers **200** and **300**.

INDUSTRIAL APPLICABILITY

The present invention can be applied to an energy storage apparatus or the like including an energy storage device such as a lithium ion secondary battery.

DESCRIPTION OF REFERENCE SIGNS

10: energy storage apparatus
100: energy storage device
110: case
111a: case second surface
111b: case third surface
111c: case fourth surface
111d: case corner
112a: case first surface
115: joint
120: electrode terminal
121: gasket
200, 300: spacer
201: first member
210: second member
211, 310: main body portion
211a, 311: spacer first surface
211b, 312b: joint protrusion
211c: first concave portion
211d: sandwiching part
211e: second concave portion
211f, 313: spacer second surface
212: opening
213, 320: first protrusion
214, 330: second protrusion
214a: convex portion
214b, 331, 332: concave portion
215, 340: third protrusion
221: engaging part
240, 510, 520, 530: joining member
312: first protruding portion
312a: central protruding portion
600: insulator

27

The invention claimed is:

1. An energy storage apparatus, comprising:
an energy storage device including a terminal disposed on
a first surface of the energy storage device opposite to
a third surface of the energy storage device; and
a spacer,
wherein the spacer includes:
a main body portion facing a fourth surface of the
energy storage device; and
a protrusion having a shape that protrudes in a first
direction that is a direction from the main body
portion to the third surface that faces the first direc-
tion, the protrusion being disposed along the fourth
surface and the protrusion not abutting on the third
surface, and
wherein an end edge of the main body portion in the first
direction is positioned on an opposite side of the first
direction relative to the third surface.
2. The energy storage apparatus according to claim 1,
further comprising an abutting member that abuts on the
third surface.
3. The energy storage apparatus according to claim 2,
wherein the abutting member abuts on a second surface of
the energy storage device that faces a second direction
intersecting the first direction.
4. The energy storage apparatus according to claim 2,
wherein the protrusion abuts on the abutting member.
5. The energy storage apparatus according to claim 1,
wherein an end edge of the protrusion in the first direction
is disposed on the same plane as the third surface.
6. The energy storage apparatus according to claim 1,
wherein the protrusion includes at least two protrusions, and
wherein the two protrusions are disposed at both end
portions of the main body portion in a second direction
intersecting the first direction.
7. The energy storage apparatus according to claim 1,
wherein the protrusion protrudes in the first direction from
a bottom edge of the spacer away from the terminal of the
energy storage device.
8. The energy storage apparatus according to claim 1,
wherein the spacer is arranged with the energy storage
device in an arrangement direction.
9. The energy storage apparatus according to claim 8,
wherein the protrusion protrudes in a direction intersecting
the arrangement direction.
10. The energy storage apparatus according to claim 9,
wherein the third surface is spaced away from an end edge
of the main body portion in the direction intersecting the
arrangement direction.
11. An energy storage apparatus, comprising:
an energy storage device including a terminal disposed on
a first surface of the energy storage device opposite to
a third surface of the energy storage device; and
a spacer,

28

- wherein the spacer includes:
a main body portion facing a fourth surface of the
energy storage device; and
a protrusion that protrudes in a first direction that is a
direction from the main body portion to the third
surface that faces the first direction, the protrusion
facing the fourth surface,
wherein an end edge of the main body portion in the first
direction is positioned on an opposite side of the first
direction relative to the third surface, and
wherein the energy storage apparatus further comprises an
abutting member that abuts on the third surface.
12. The energy storage apparatus according to claim 11,
wherein the abutting member abuts on a second surface of
the energy storage device that faces a second direction
intersecting the first direction.
 13. The energy storage apparatus according to claim 11,
wherein the protrusion abuts on the abutting member.
 14. The energy storage apparatus according to claim 11,
wherein an end edge of the protrusion in the first direction
is disposed on the same plane as the third surface.
 15. The energy storage apparatus according to claim 11,
wherein the protrusion includes at least two protrusions, and
wherein the two protrusions are disposed at both end
portions of the main body portion in a second direction
intersecting the first direction.
 16. An energy storage apparatus comprising:
an energy storage device including a terminal disposed on
a first surface of the energy storage device opposite to
a third surface of the energy storage device; and
a spacer arranged with the energy storage device in an
arrangement direction,
wherein the spacer includes:
a main body portion facing a fourth surface of the
energy storage device; and
a protrusion that protrudes in a direction intersecting
the arrangement direction, the protrusion being dis-
posed along the fourth surface, the protrusion not
abutting on the third surface that faces the direction
intersecting the arrangement direction,
wherein the third surface is spaced away from an end edge
of the main body portion in the direction intersecting
the arrangement direction, and
wherein an end edge of the protrusion in the direction
intersecting the arrangement direction is disposed on
the same plane as the third surface.
 17. The energy storage apparatus according to claim 16,
further comprising an abutting member that abuts on the
third surface.
 18. The energy storage apparatus according to claim 17,
wherein the abutting member abuts on a second surface of
the energy storage device that faces a second direction
intersecting both the arrangement direction and the direction
intersecting the arrangement direction.
 19. The energy storage apparatus according to claim 17,
wherein the protrusion abuts on the abutting member.

* * * * *