

US011791133B2

(12) **United States Patent**
Uhm et al.

(10) **Patent No.:** **US 11,791,133 B2**
(45) **Date of Patent:** **Oct. 17, 2023**

(54) **PLASMA GENERATING APPARATUS AND METHOD FOR OPERATING SAME**

(71) Applicant: **EN2CORE TECHNOLOGY, INC.**,
Daejeon (KR)

(72) Inventors: **Sae Hoon Uhm**, Hwaseong (KR); **Yun Seong Lee**, Daejeon (KR); **Yeong Hoon Sohn**, Daejeon (KR); **Se Hong Park**, Daejeon (KR)

(73) Assignee: **EN2CORE TECHNOLOGY, INC.**,
Daejeon (KR)

(*) Notice: Subject to any disclaimer, the term of this patent is extended or adjusted under 35 U.S.C. 154(b) by 0 days.

(21) Appl. No.: **18/055,640**

(22) Filed: **Nov. 15, 2022**

(65) **Prior Publication Data**
US 2023/0083958 A1 Mar. 16, 2023

Related U.S. Application Data

(63) Continuation of application No. 16/973,994, filed on Dec. 10, 2020, now Pat. No. 11,532,455, which is a (Continued)

(30) **Foreign Application Priority Data**

Dec. 31, 2018 (KR) 10-2018-0173639
Dec. 23, 2019 (KR) 10-2019-0172614

(51) **Int. Cl.**
H01J 37/32 (2006.01)

(52) **U.S. Cl.**
CPC **H01J 37/3211** (2013.01); **H01J 37/32183** (2013.01); **H01J 37/32825** (2013.01); **H01J 2237/327** (2013.01)

(58) **Field of Classification Search**
CPC H01J 37/3211; H01J 37/32183; H01J 37/32449; H01J 37/32697; H01J 37/32825
See application file for complete search history.

(56) **References Cited**

U.S. PATENT DOCUMENTS

4,587,462 A 5/1986 Buhner
5,554,223 A * 9/1996 Imahashi H01J 37/321 156/345.48

(Continued)

FOREIGN PATENT DOCUMENTS

JP 09-12095 6/2009
KR 10-2004-0034474 4/2004

(Continued)

OTHER PUBLICATIONS

International Search Report dated Apr. 7, 2020; International Application No. PCT-KR2019-018549, 6 pages.

(Continued)

Primary Examiner — Tung X Le

(74) *Attorney, Agent, or Firm* — Perkins Coie LLP

(57) **ABSTRACT**

A plasma generating apparatus according to an embodiment of the present invention comprises: a pair of electrodes arranged in a dielectric discharge tube; an initial discharge induction coil module; and a main discharge induction coil module. The initial discharge induction coil module and the main discharge induction coil module are connected to an RF power source, and the RF power source provides RF power having different resonance frequencies to the initial discharge induction coil module and the main discharge induction coil module, respectively.

10 Claims, 30 Drawing Sheets

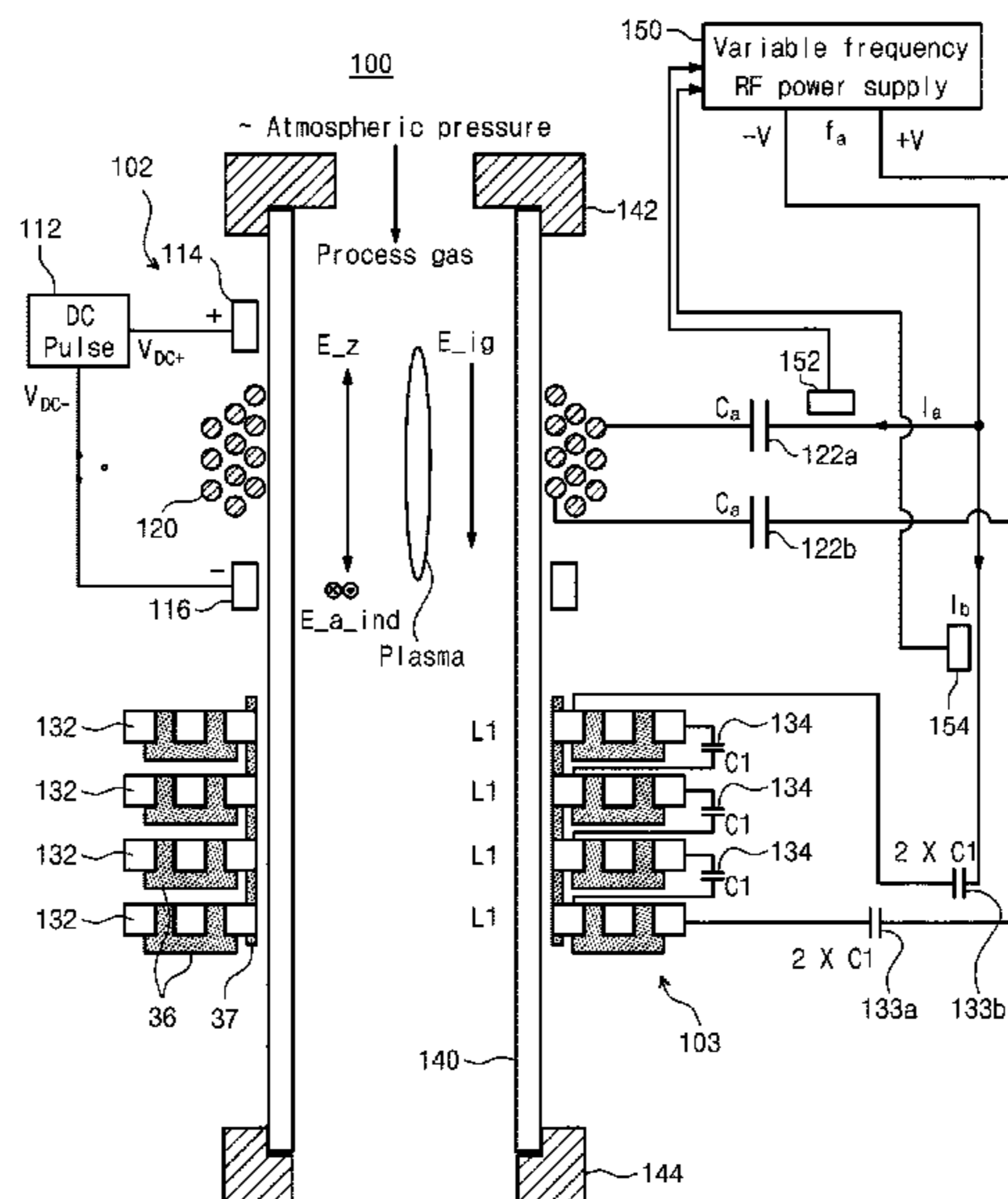

Related U.S. Application Data

continuation of application No. PCT/KR2019/018549, filed on Dec. 27, 2019.

2015/0054521	A1	2/2015	Horiike et al.
2018/0122619	A1	5/2018	Uhm et al.
2018/0315581	A1	11/2018	Hayami et al.

FOREIGN PATENT DOCUMENTS

(56)

References Cited

U.S. PATENT DOCUMENTS

6,228,229	B1	5/2001	Raaij et al.	
6,475,334	B1 *	11/2002	Harano	H01J 37/321 156/345.44
7,404,879	B2	7/2008	Tolmachev et al.	
9,627,181	B2	4/2017	Yamazawa	
9,953,811	B2	4/2018	Yamazawa	
10,325,758	B2 *	6/2019	Yamawaku	H01J 37/32119
10,541,114	B2	1/2020	Uhm et al.	
2002/0041160	A1 *	4/2002	Barnes	H01J 37/321 315/111.21
2005/0103623	A1	5/2005	Tolmachev et al.	
2008/0156264	A1	7/2008	Fair et al.	
2011/0298376	A1	12/2011	Kanegae et al.	
2013/0267098	A1 *	10/2013	Maeda	H01L 21/02104 438/758
2014/0190635	A1 *	7/2014	Lee	H01J 37/321 156/345.48

KR	10-2005-0047293	5/2005
KR	10-1657303	9/2016
KR	10-2017-0028289	3/2017
KR	10-2018-0001804	1/2018
KR	10-1826883	2/2018
KR	10-2018-0116225	10/2018

OTHER PUBLICATIONS

KR Office Action issued in corresponding application No. 10-2020-0097092 dated Feb. 28, 2022, 5 pages.
 KR Office Action issued in corresponding application No. 10-2021-0093238 dated Oct. 21, 2021, 5 pages.
 Notice of Allowance issued in corresponding U.S. Appl. No. 16/973,994 dated Aug. 17, 2022, 8 pages.
 U.S. Office Action in U.S. Appl. No. 16/973,994 dated Jan. 24, 2022, 12 pages.
 Written Opinion for corresponding application No. PCT-KR2019-018549 dated Apr. 7, 2020, 6 pages.

* cited by examiner

FIG. 1

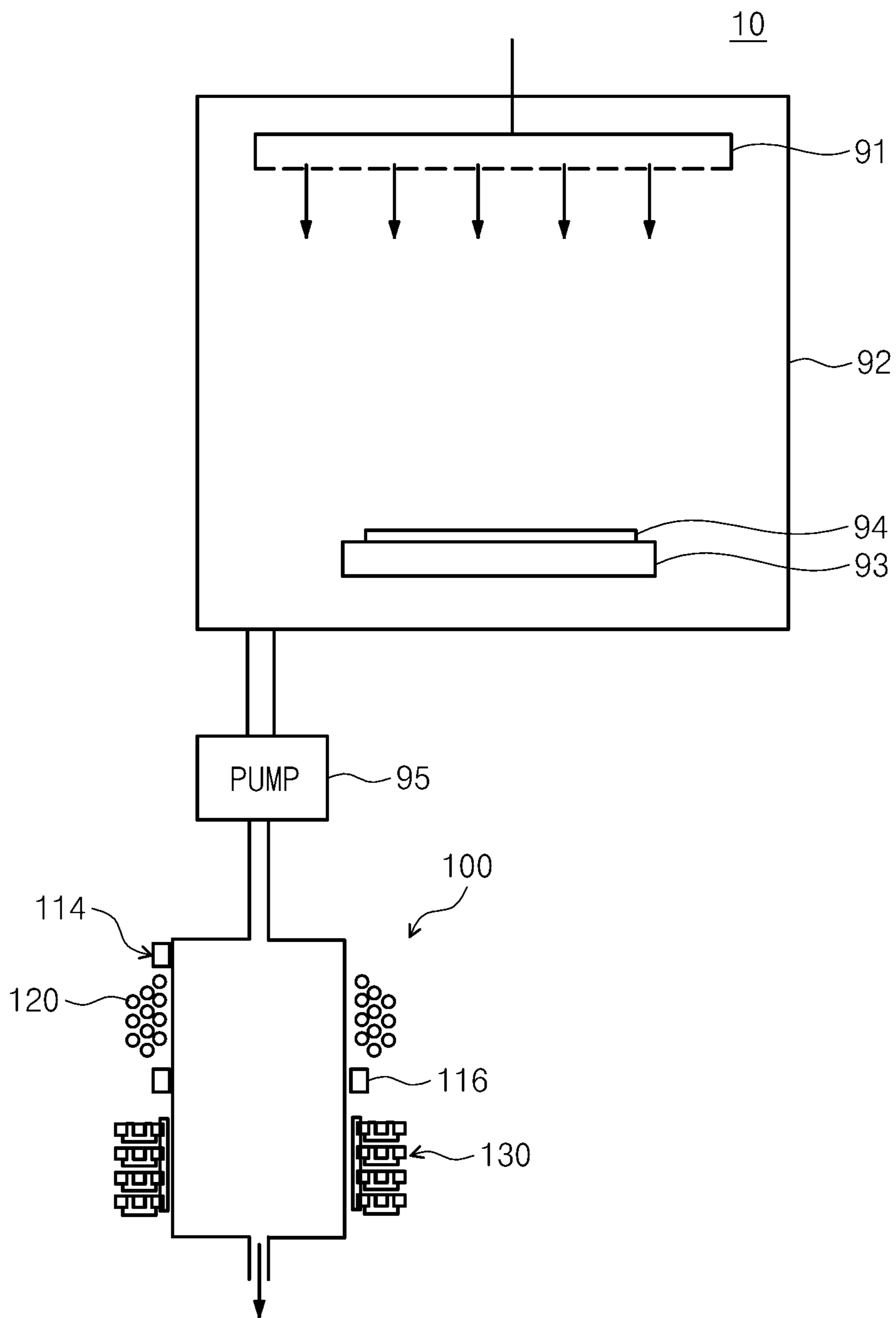

FIG. 2A

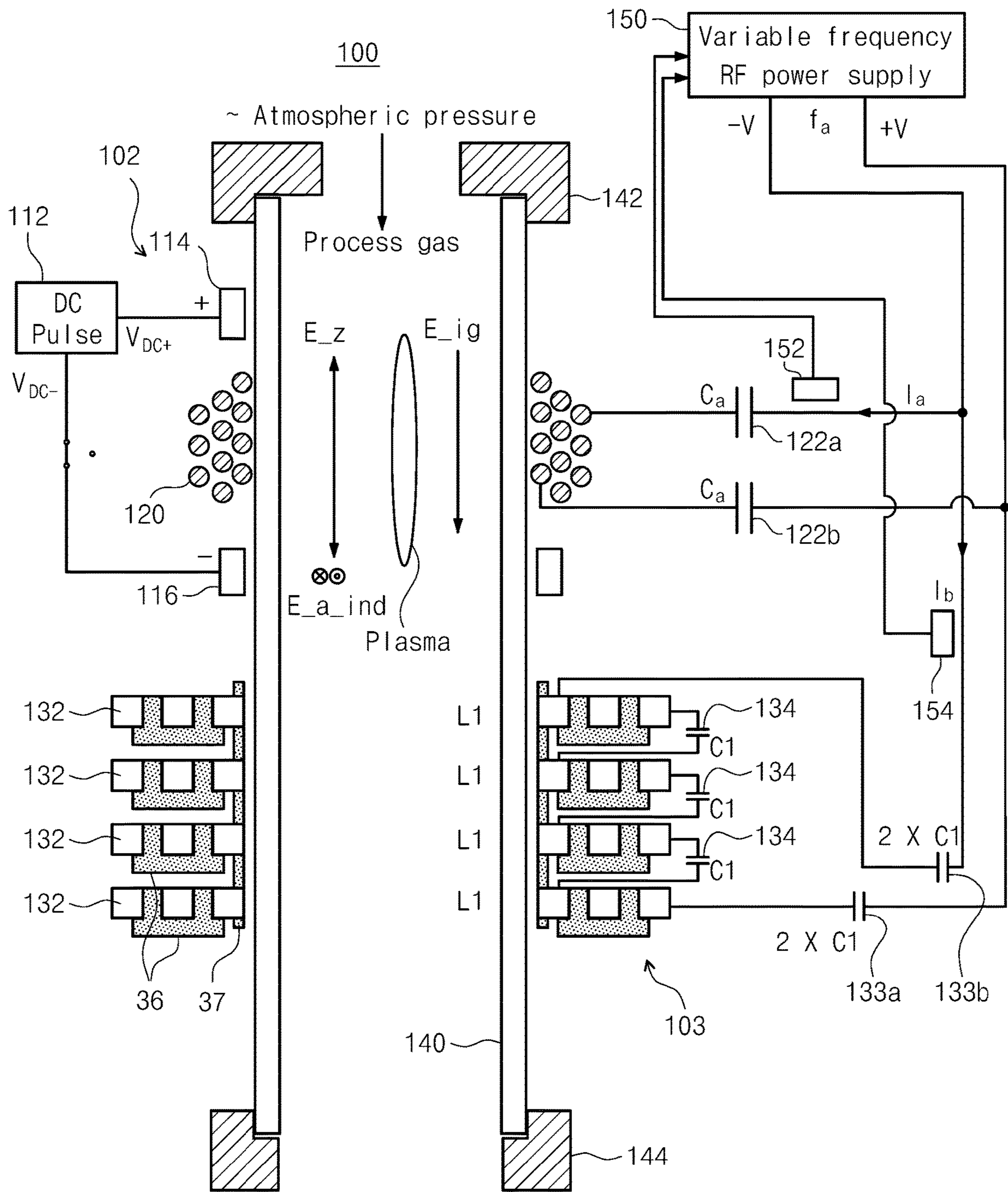

FIG. 2B

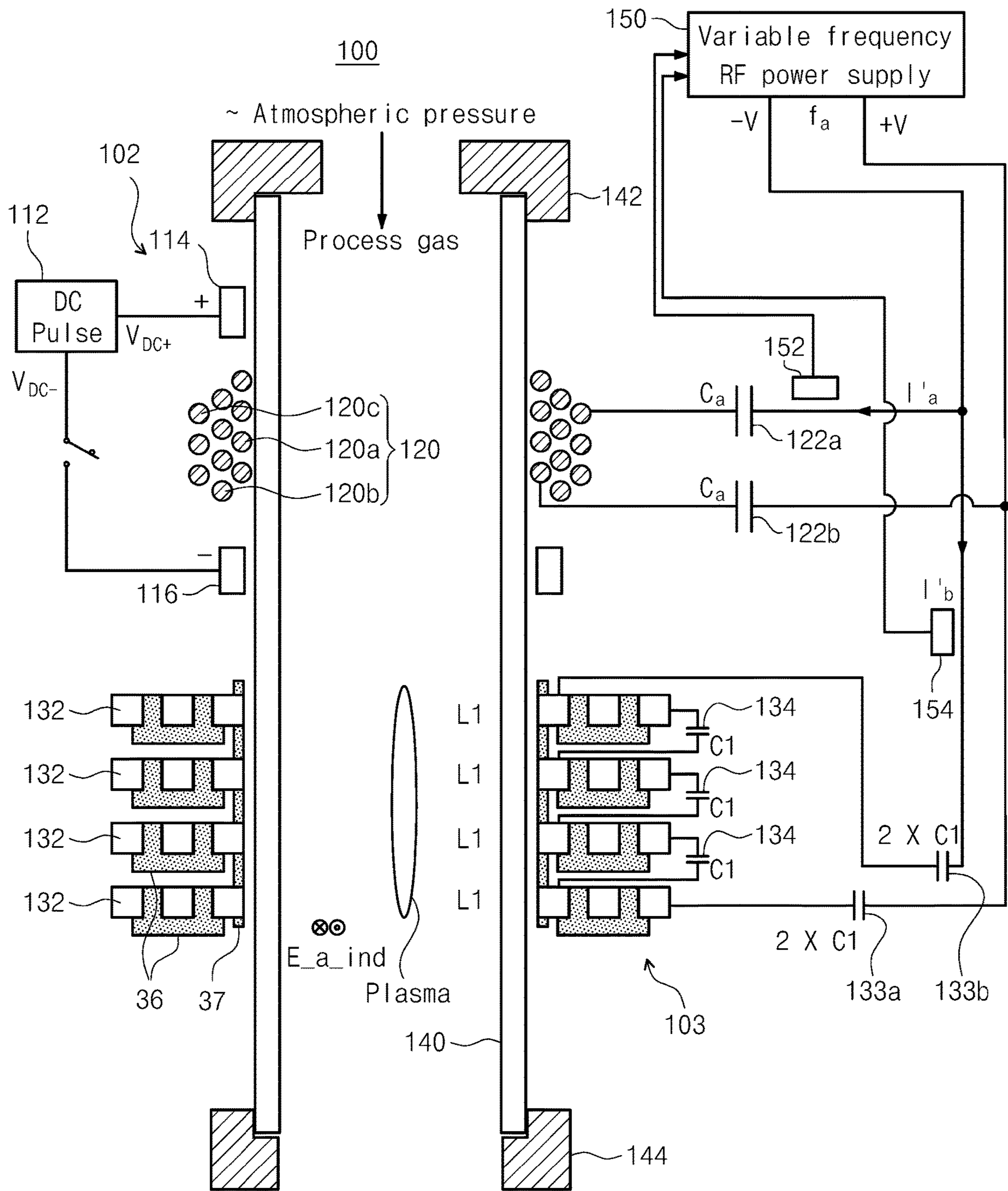

FIG. 3

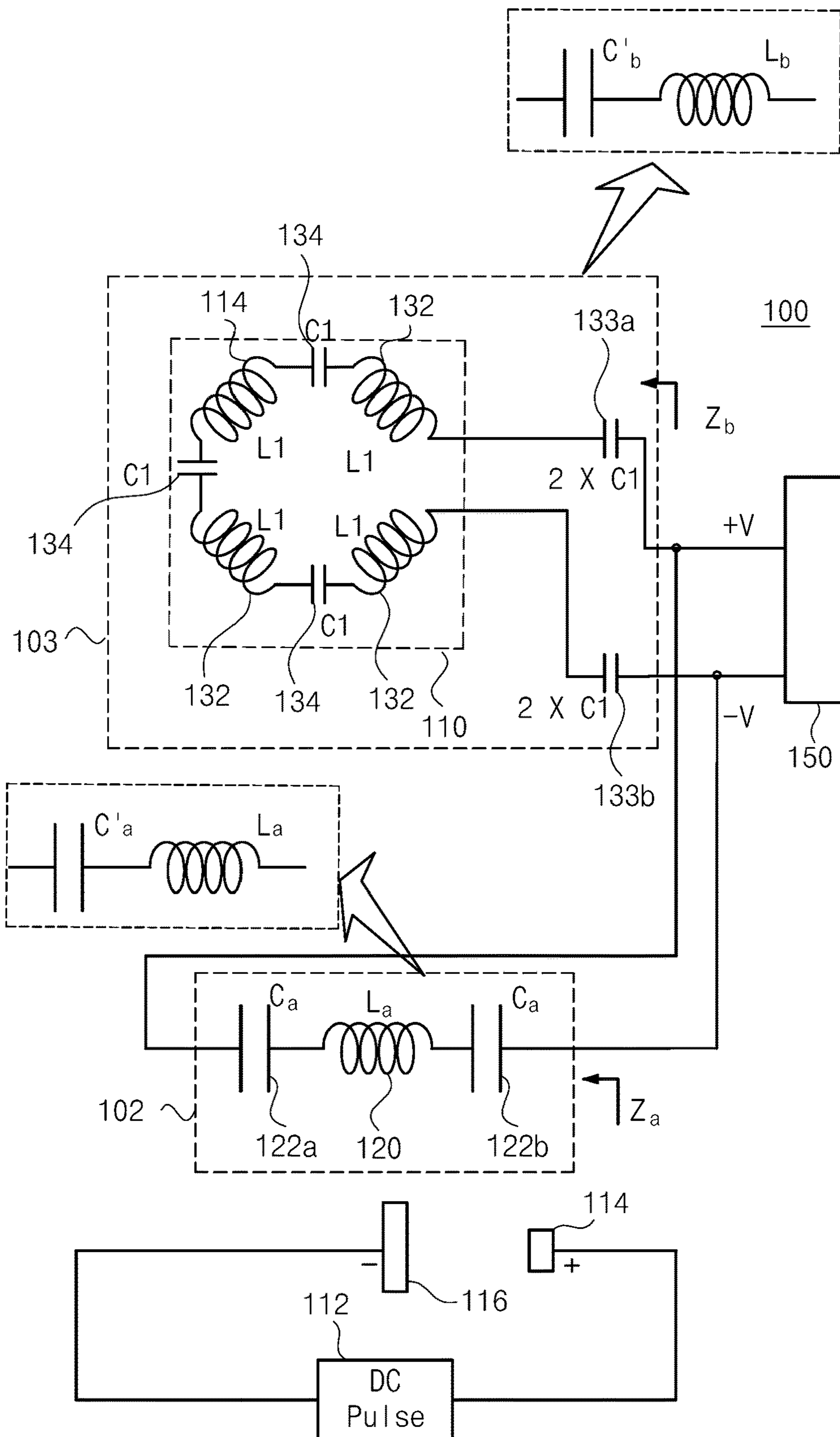

FIG. 4

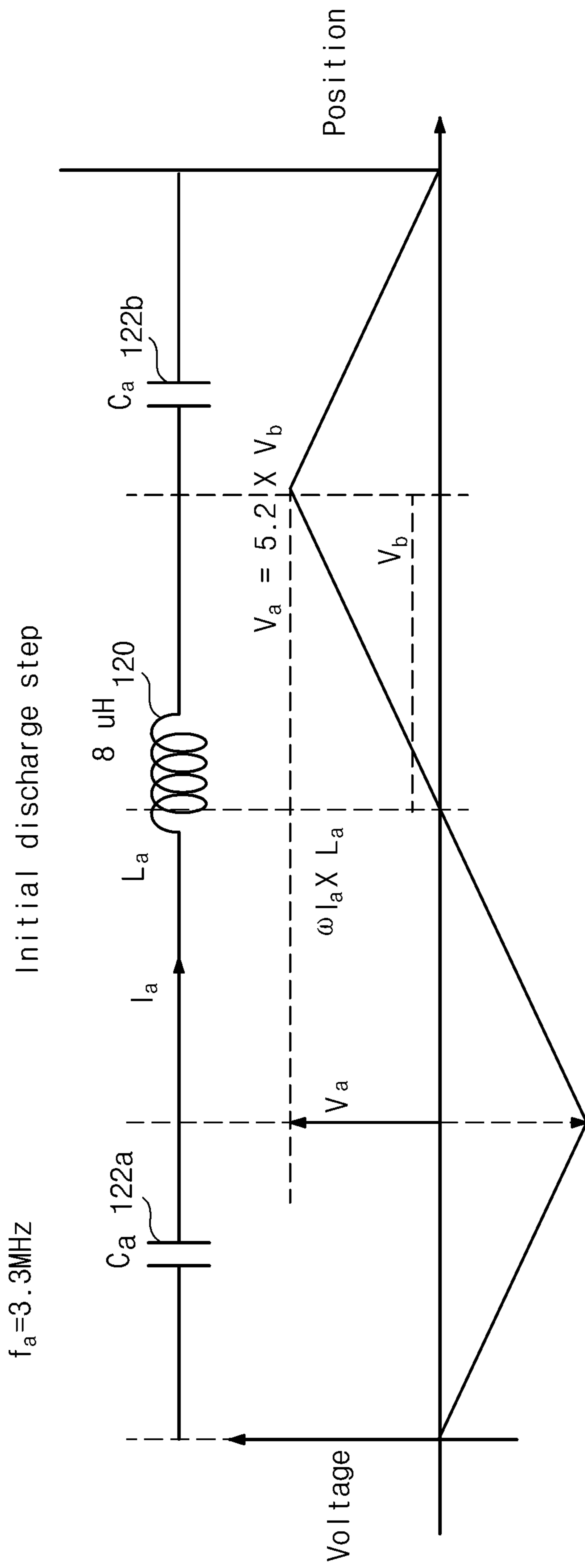

FIG. 5

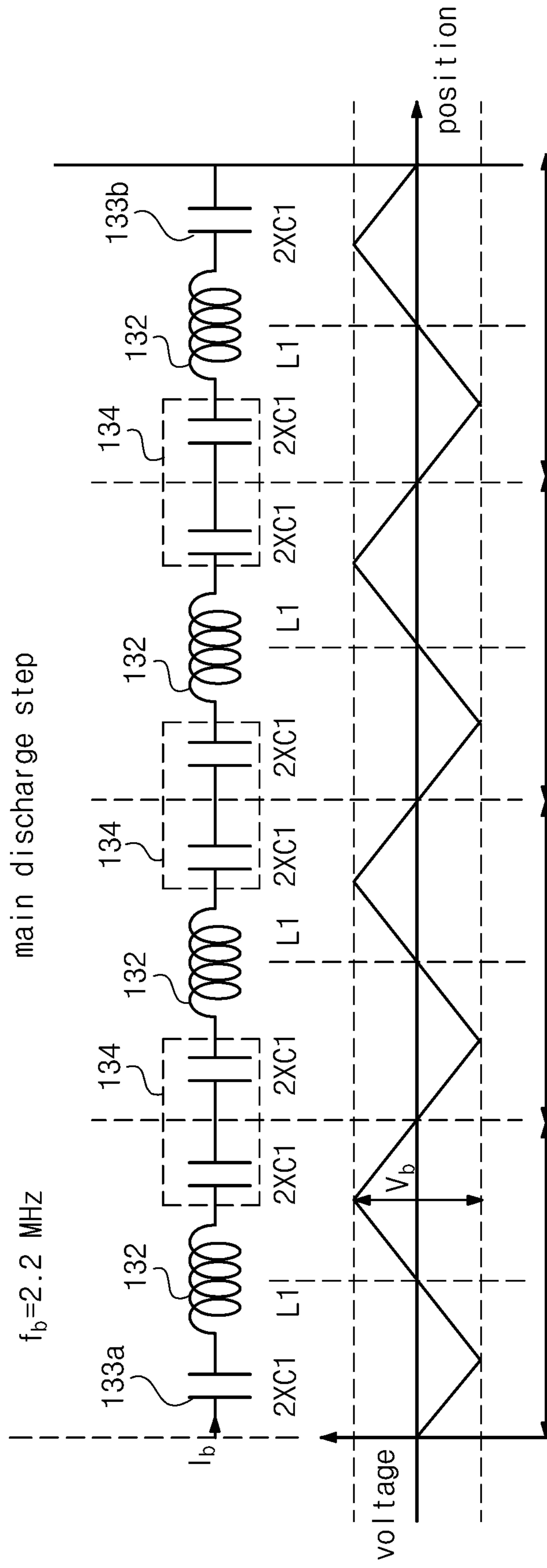

FIG. 6

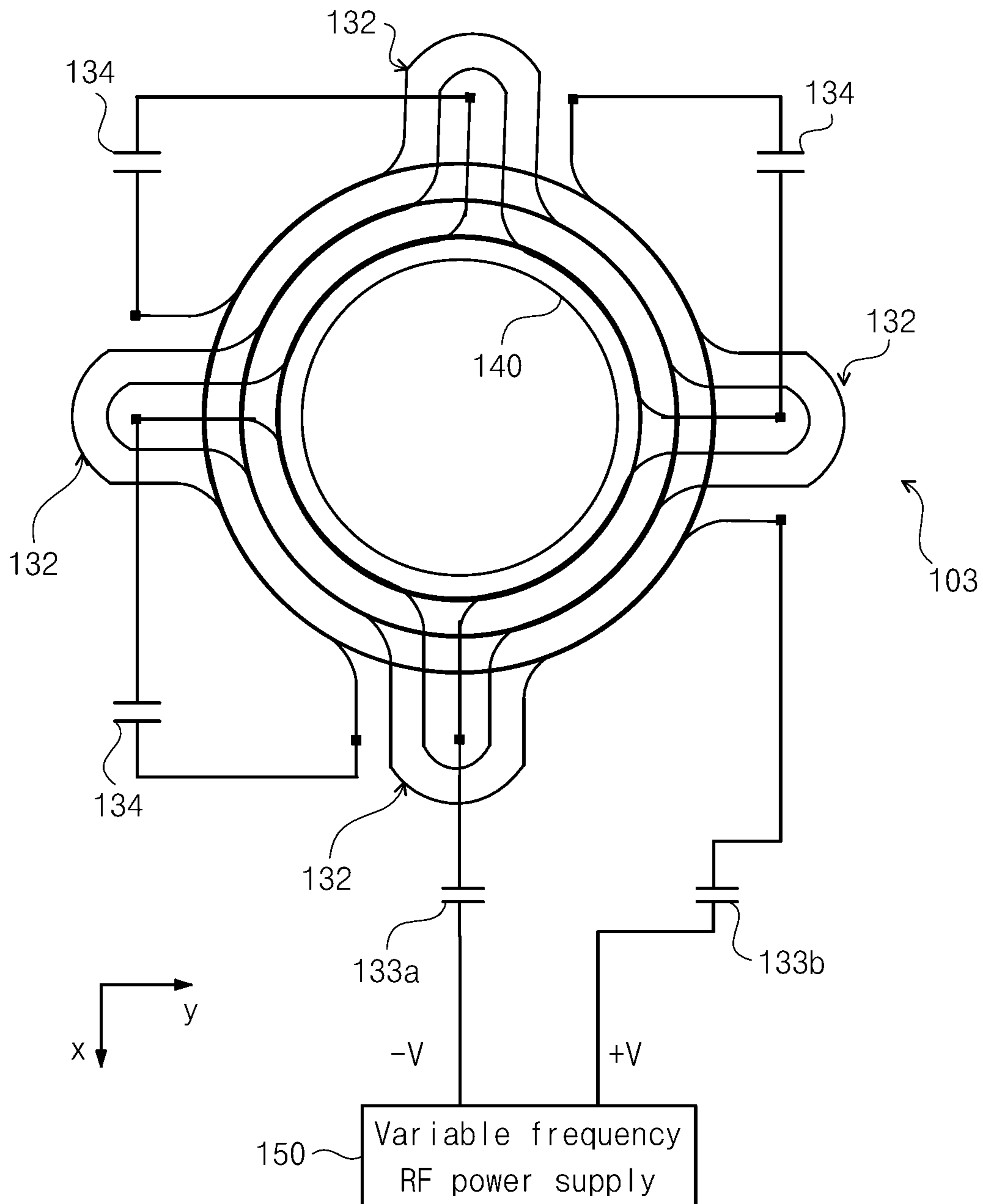

FIG. 7

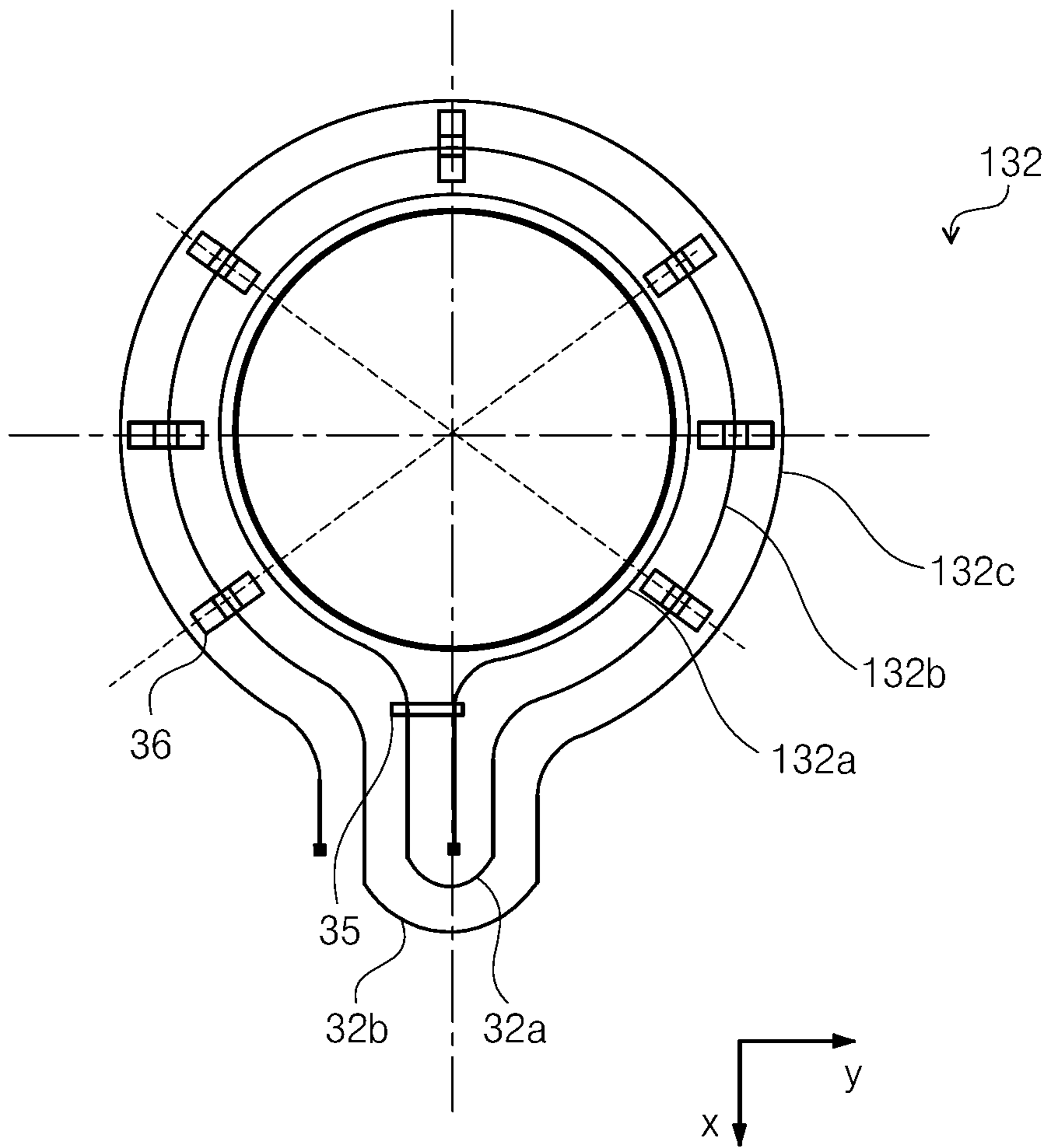

FIG. 8

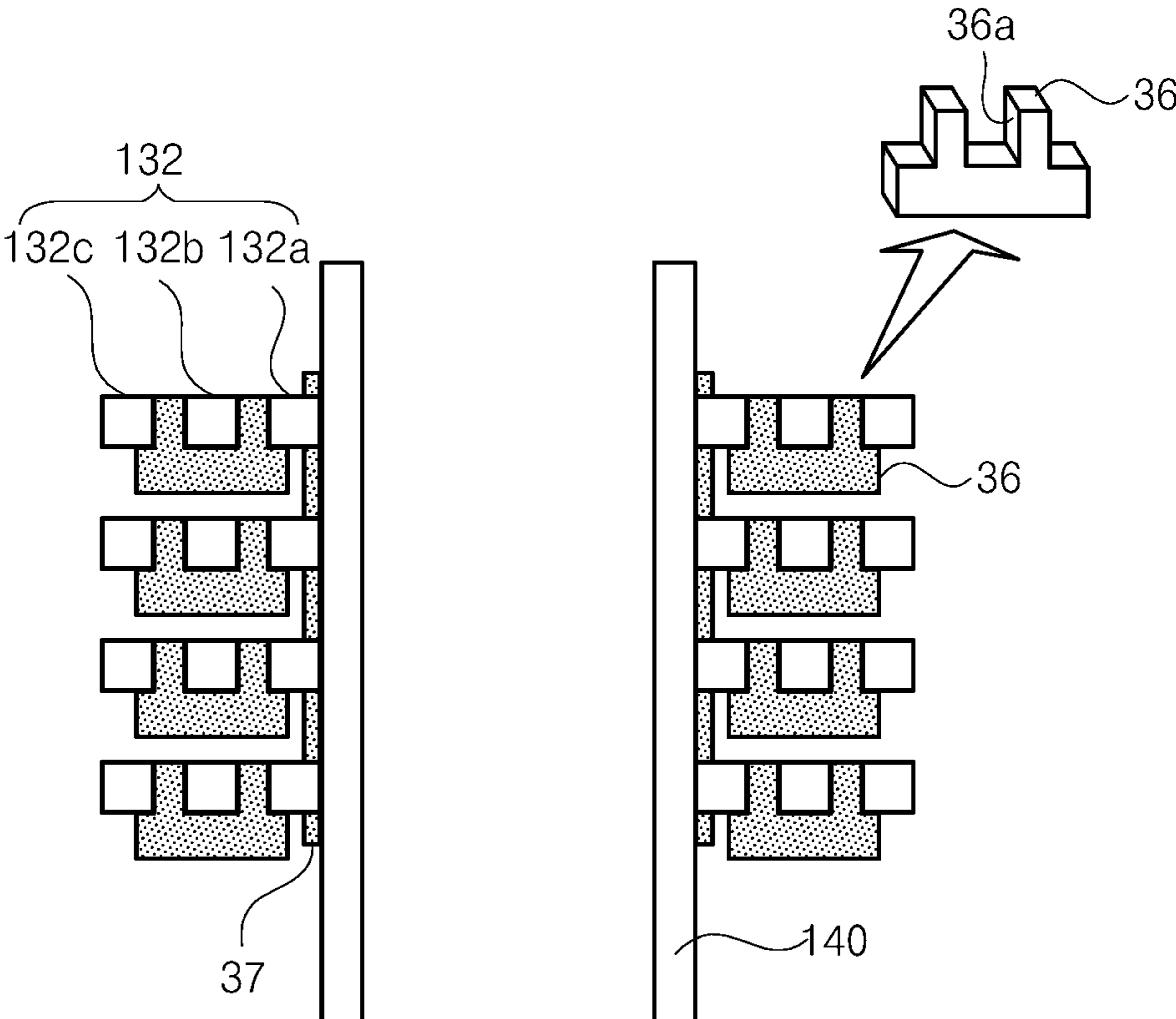

FIG. 9

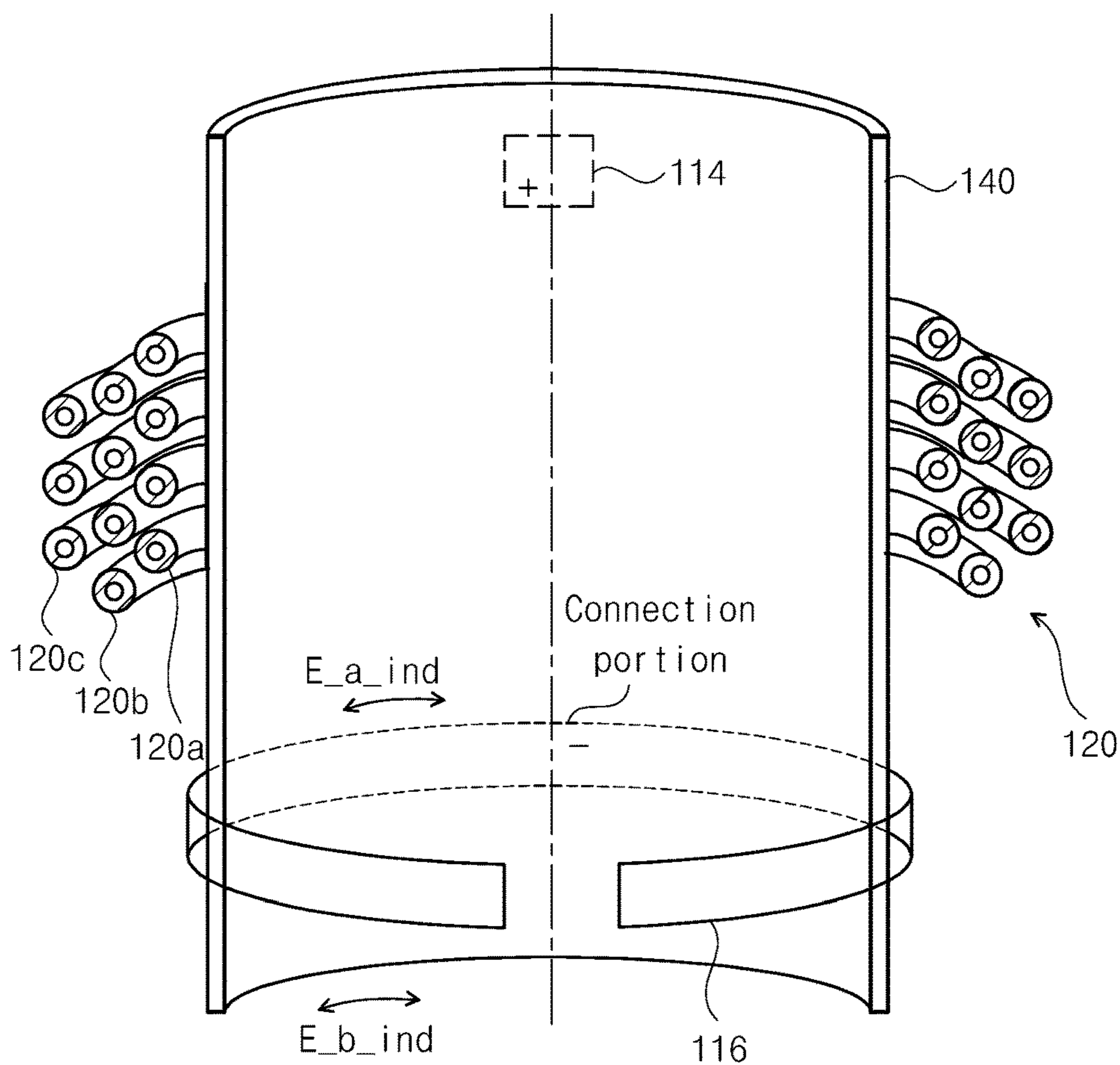

FIG. 10

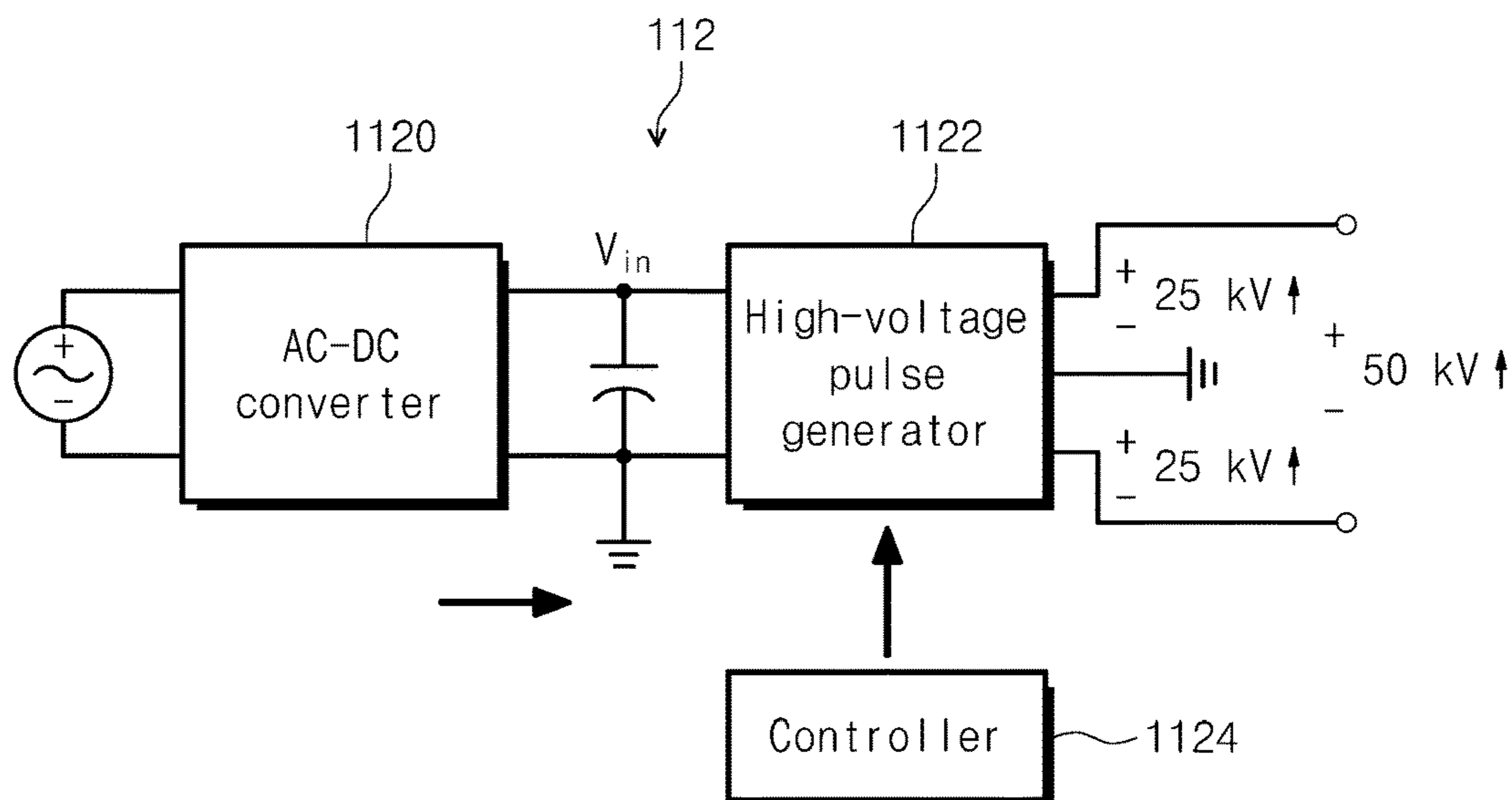

FIG. 11

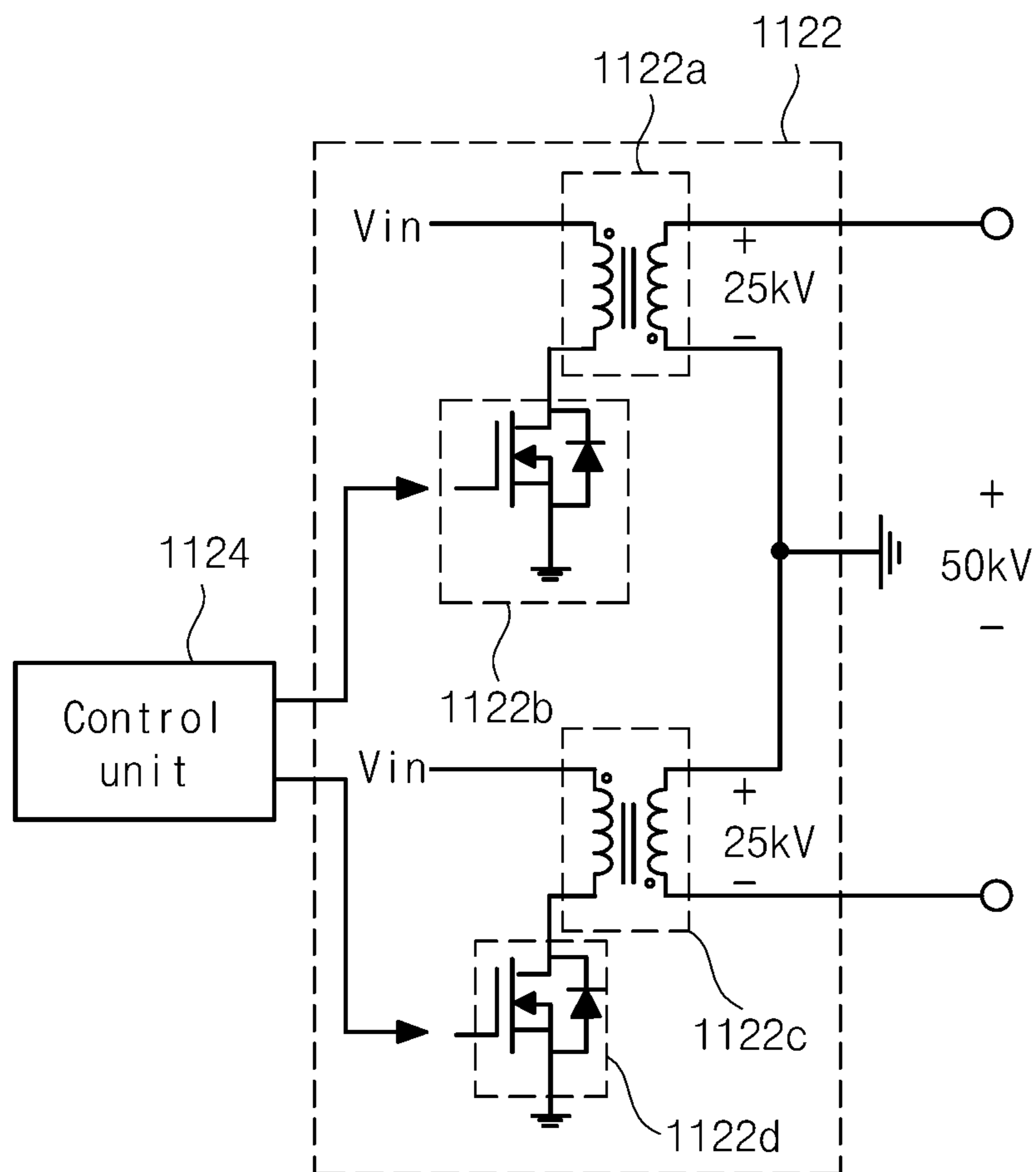

FIG. 12

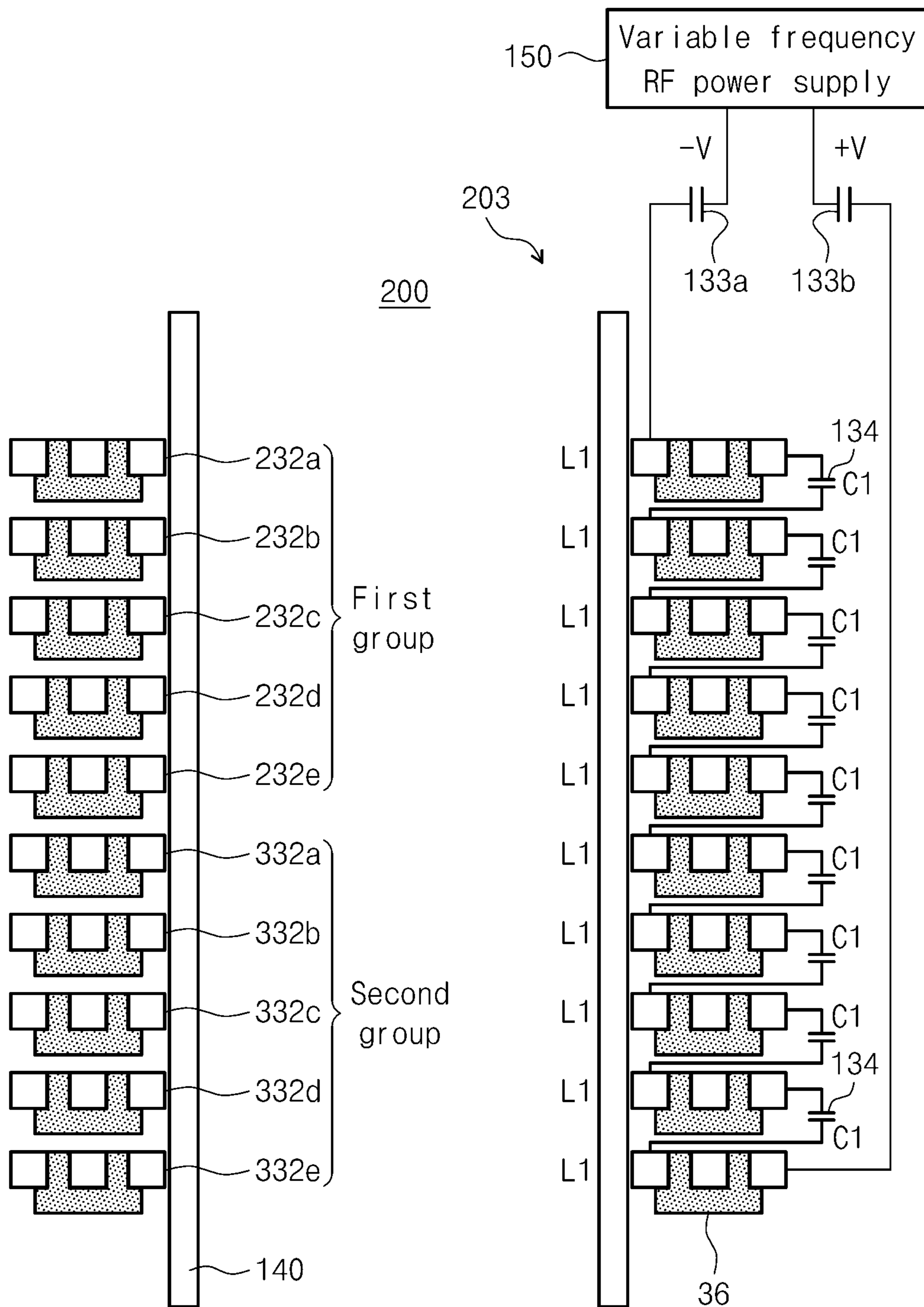

FIG. 13

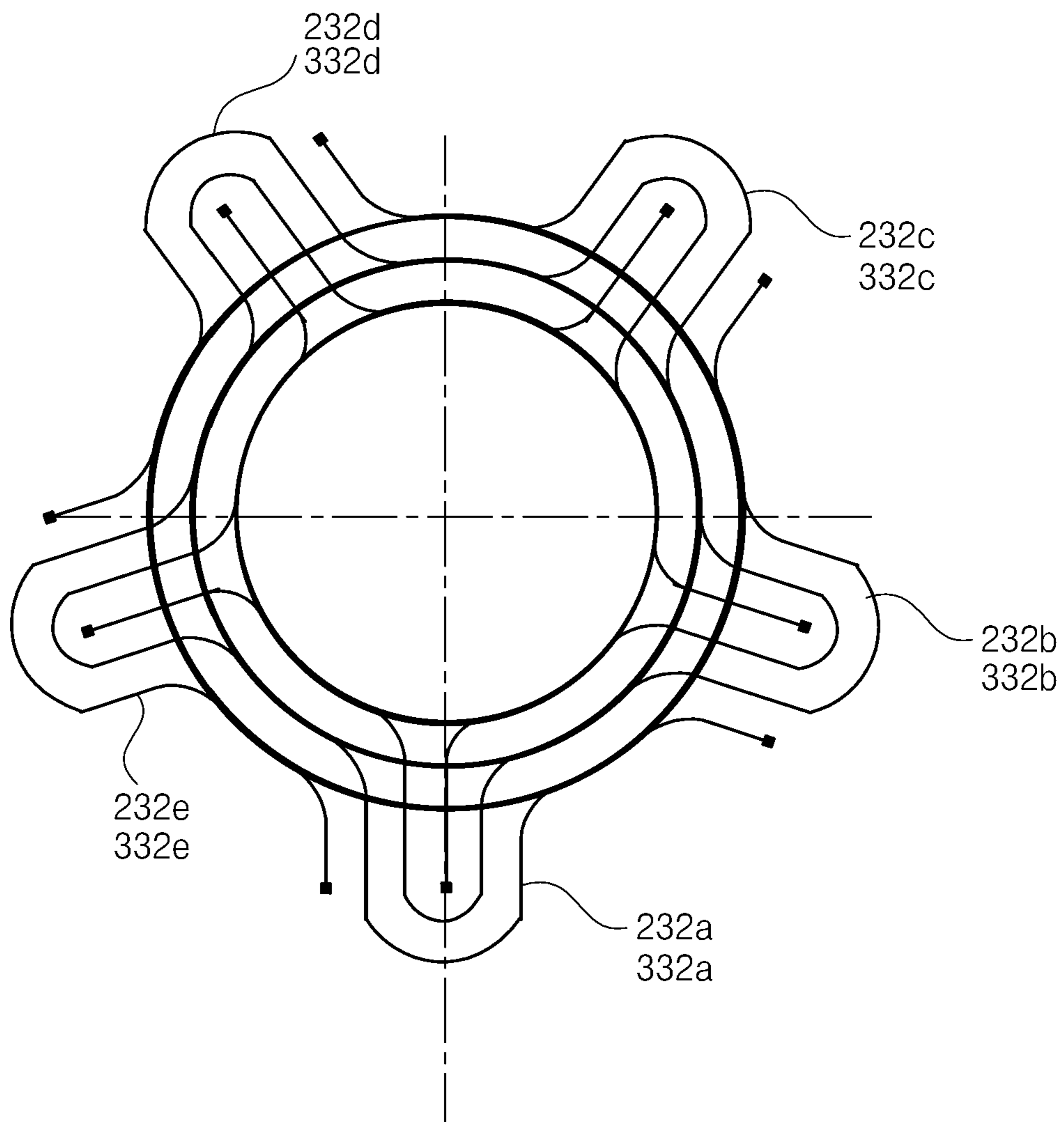

FIG. 14

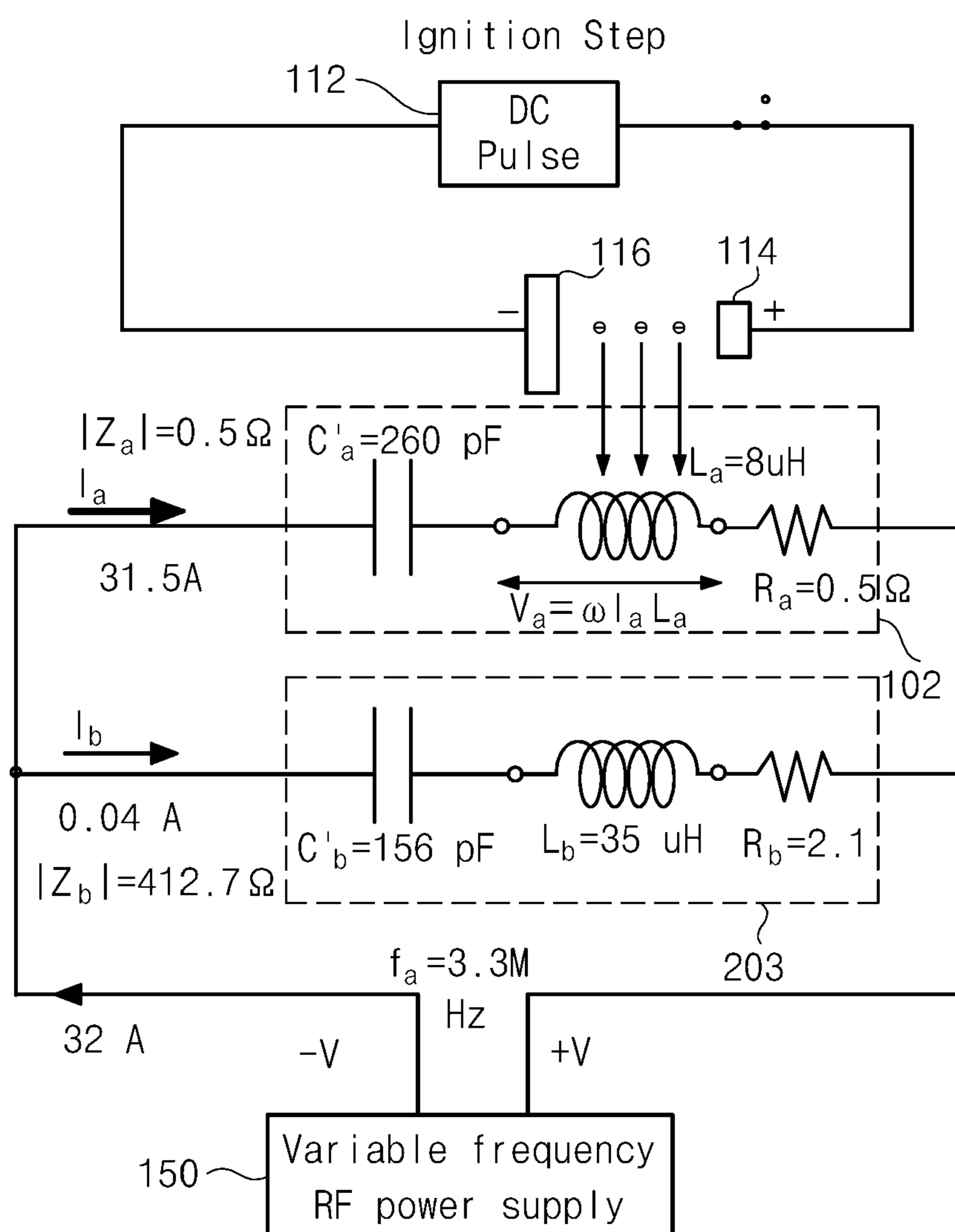

FIG. 15

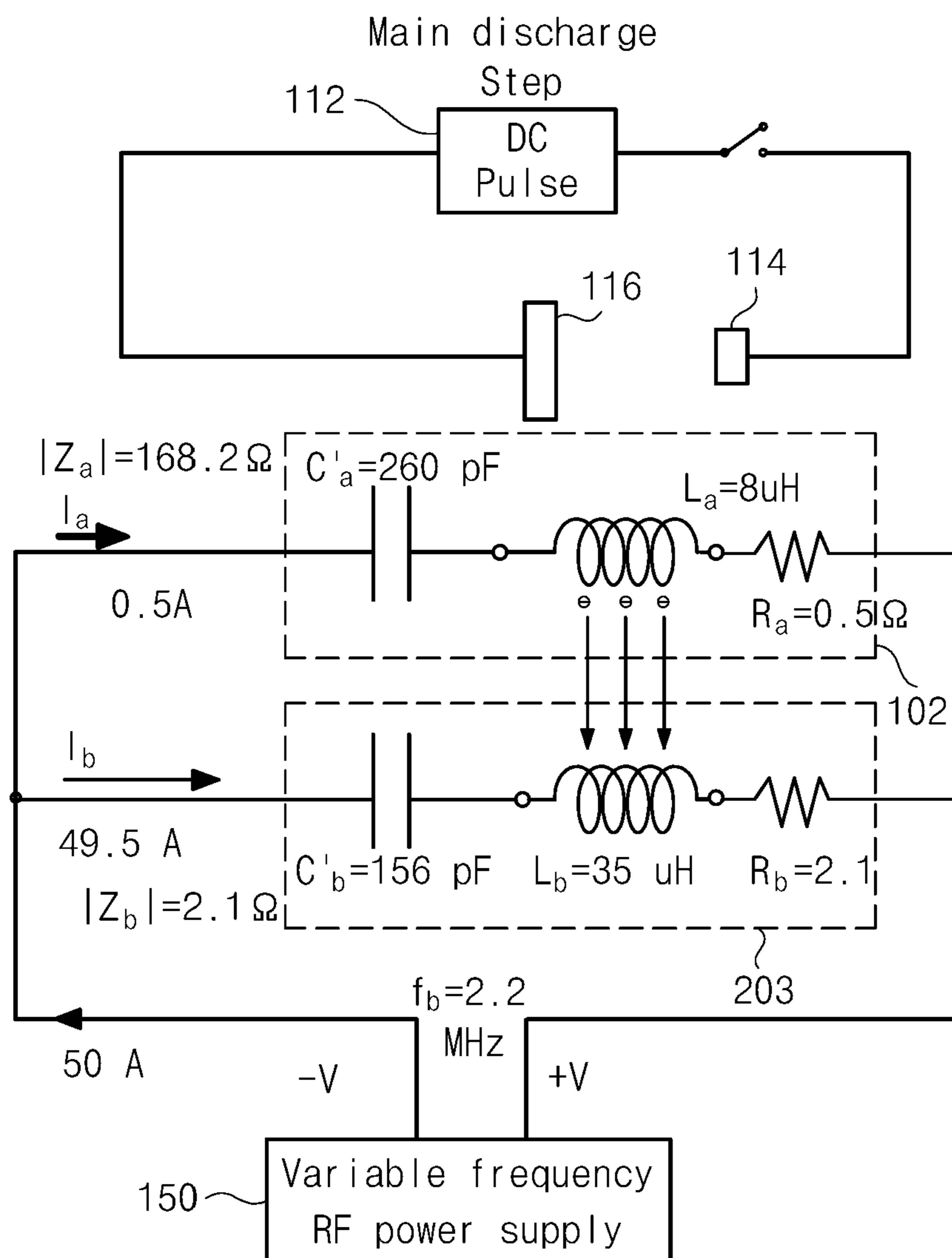

FIG. 16

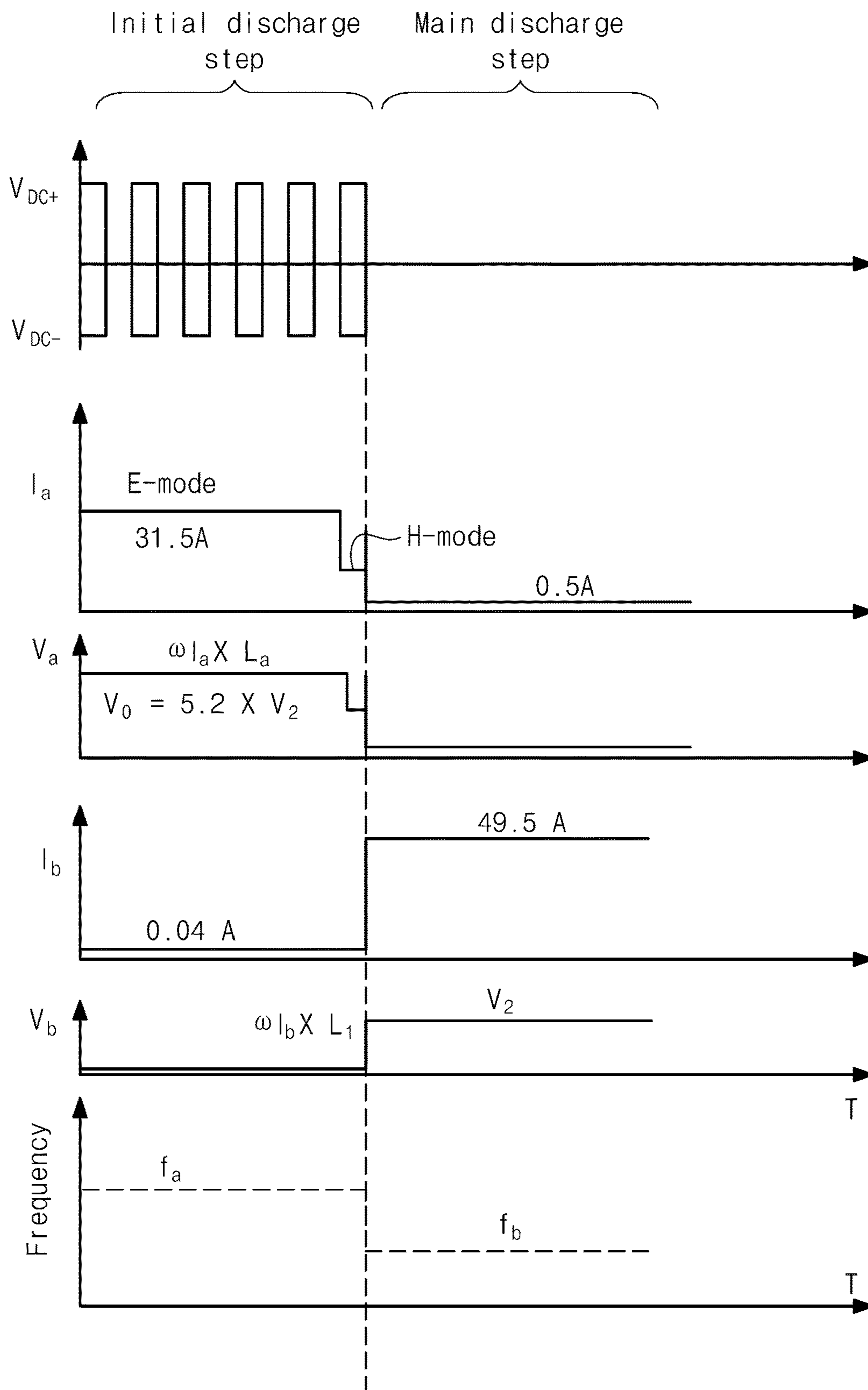

FIG. 17

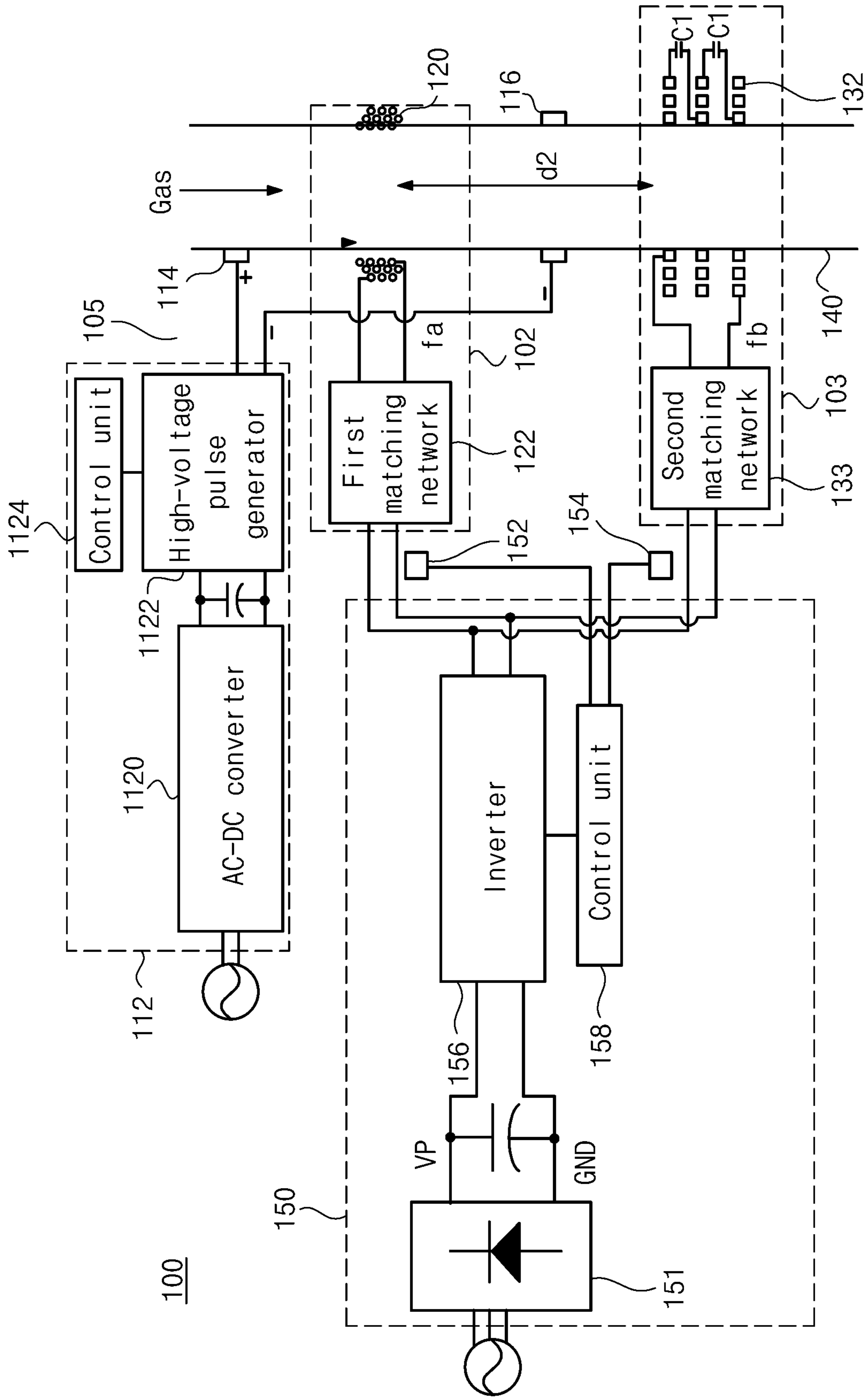

FIG. 18

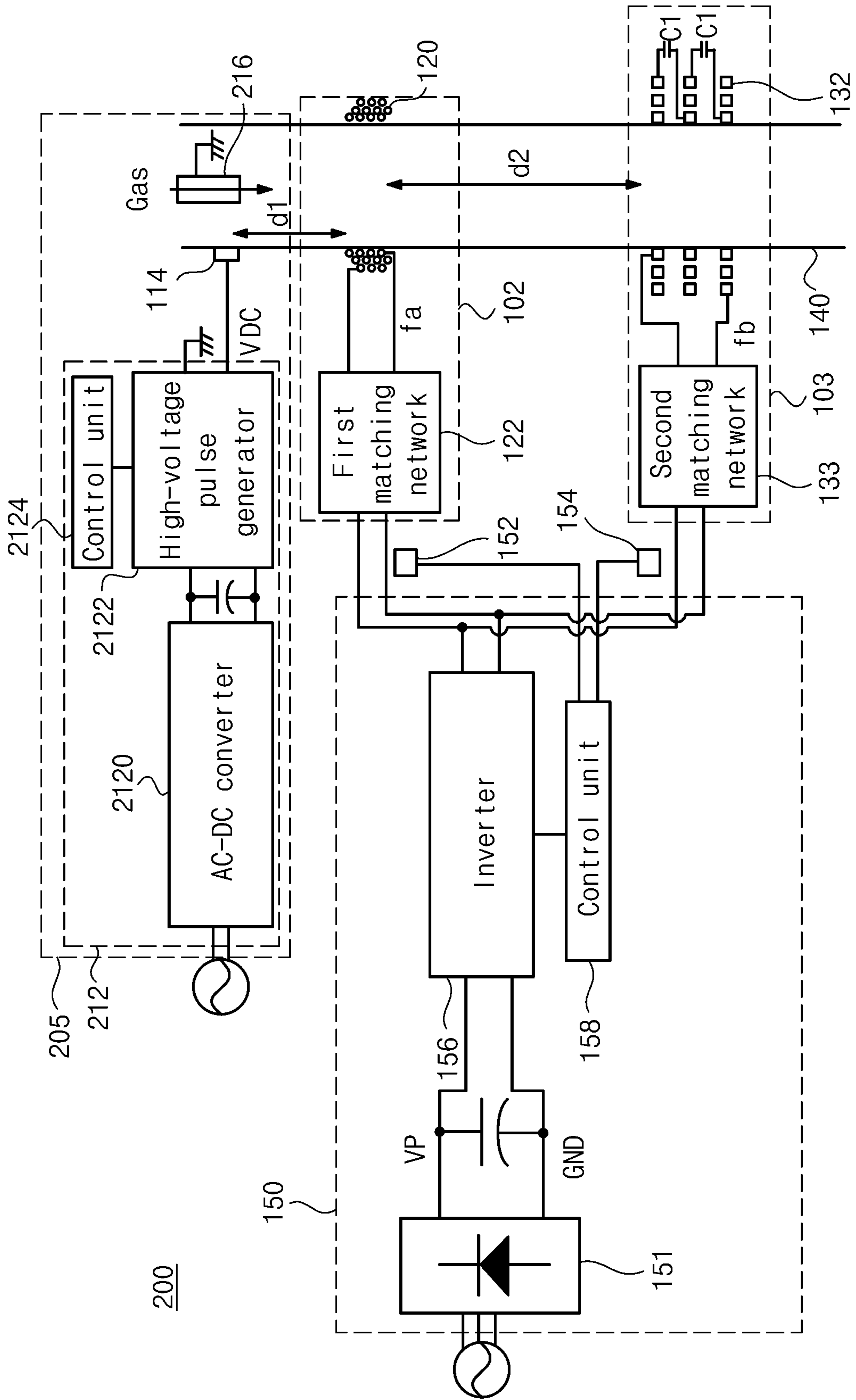

FIG. 19

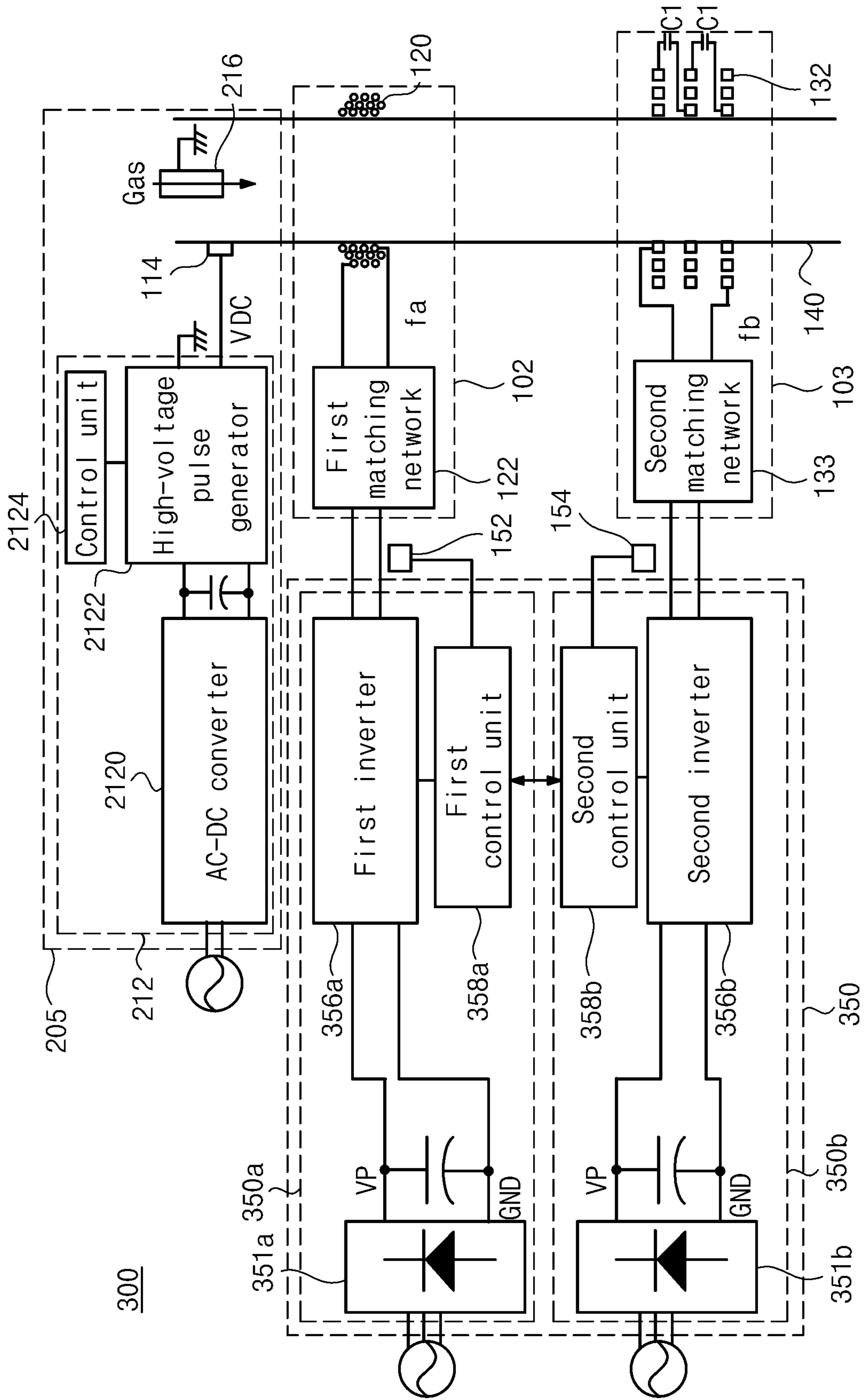

FIG. 20

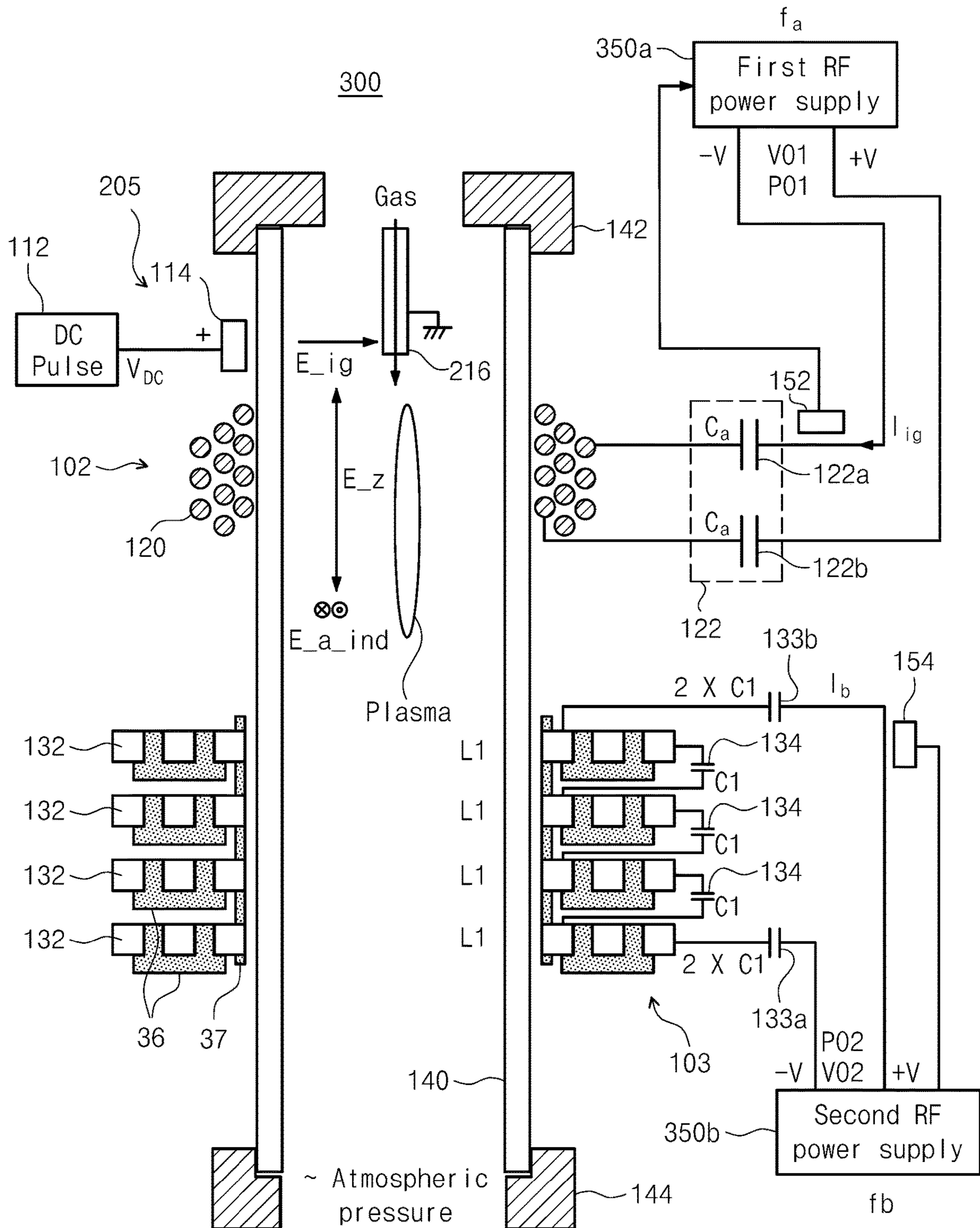

FIG. 21

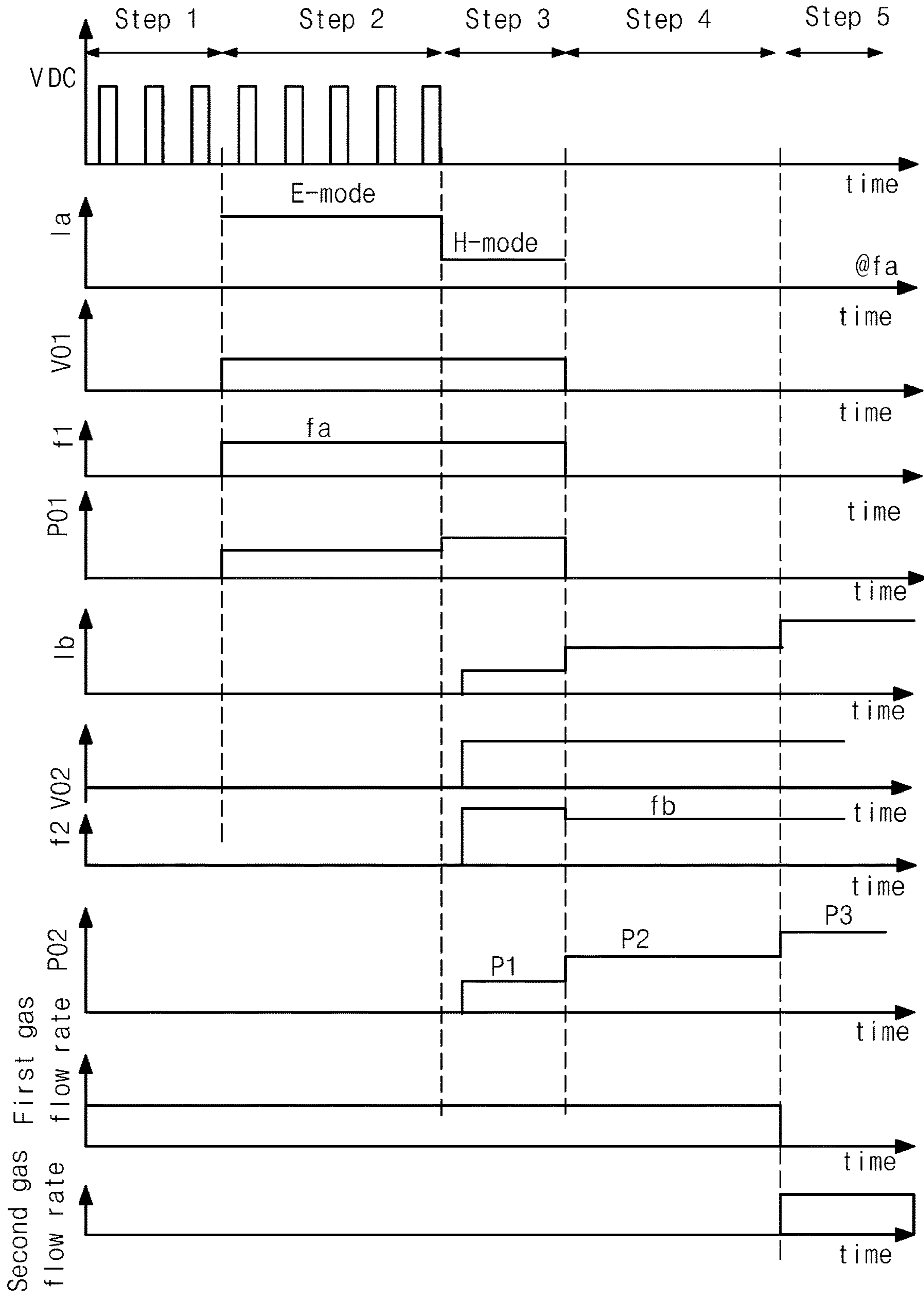

FIG. 22

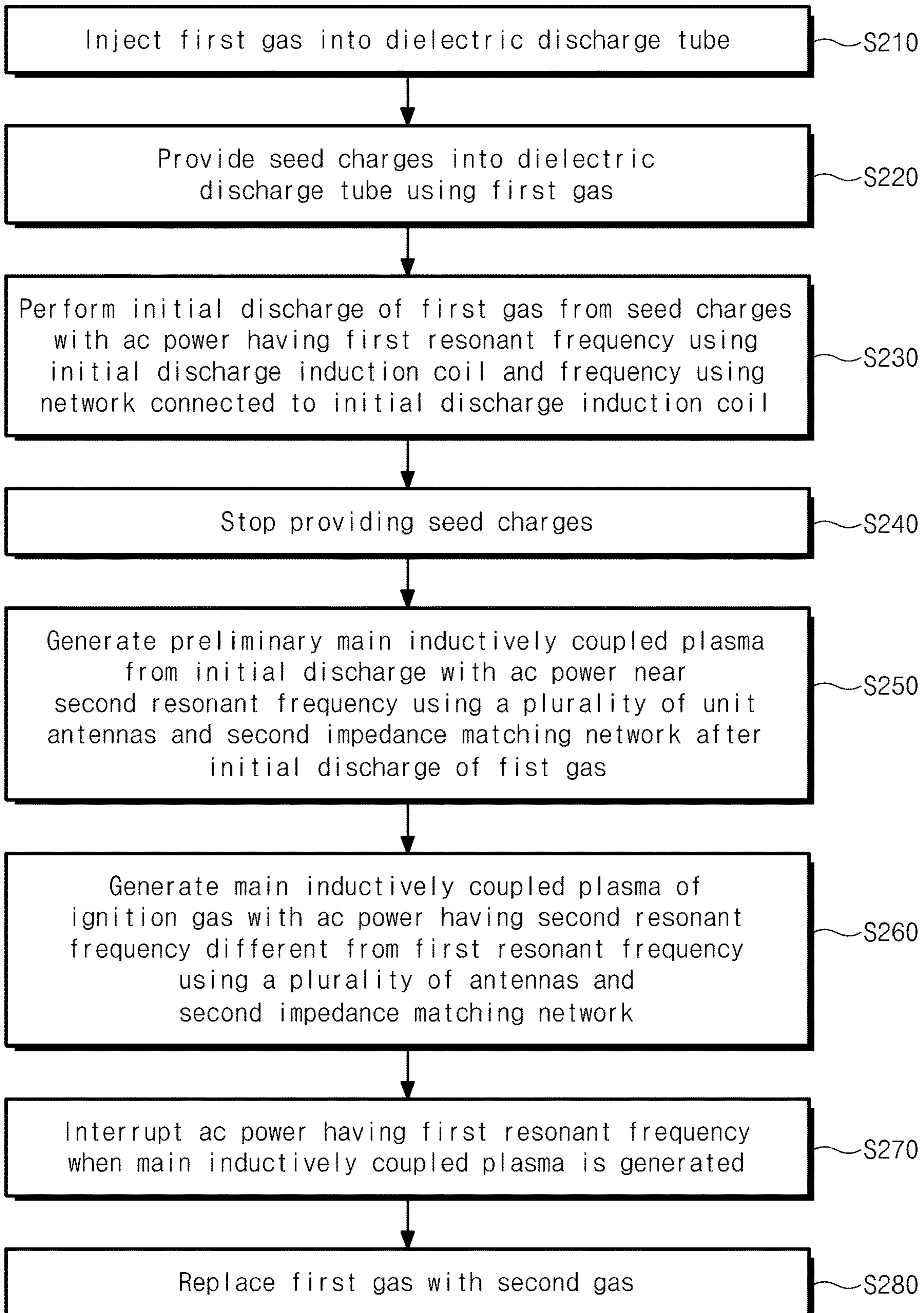

FIG. 23

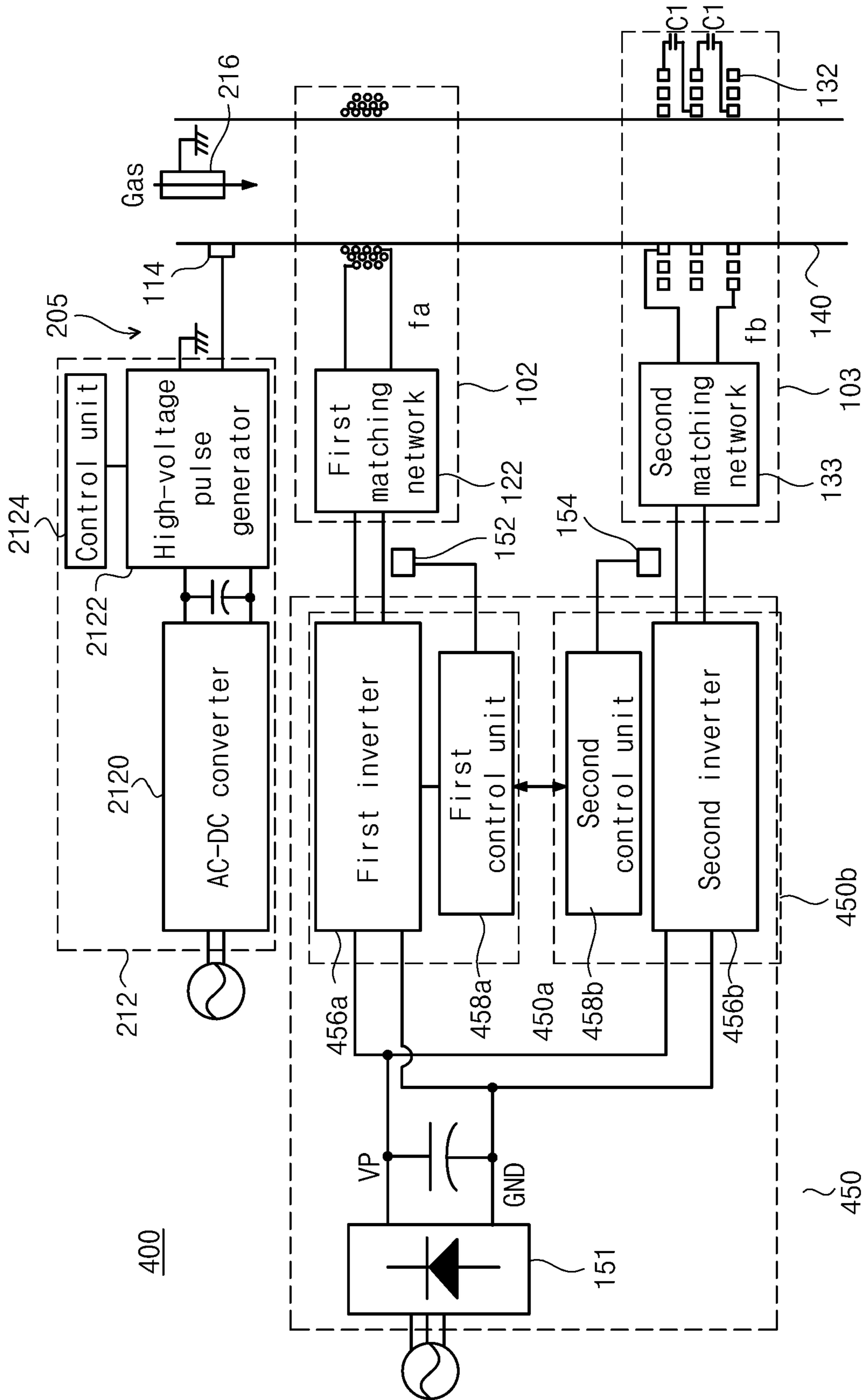

FIG. 24

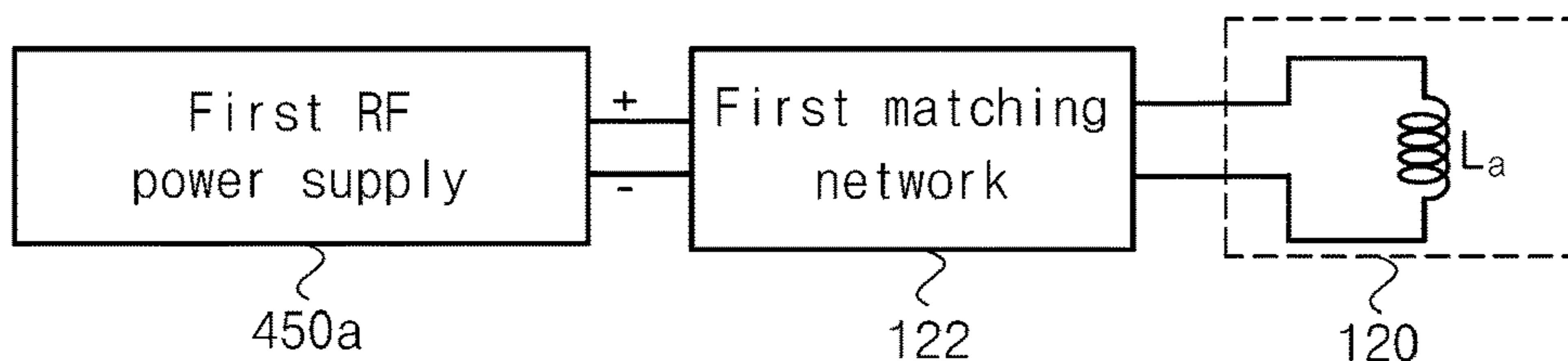

FIG. 25

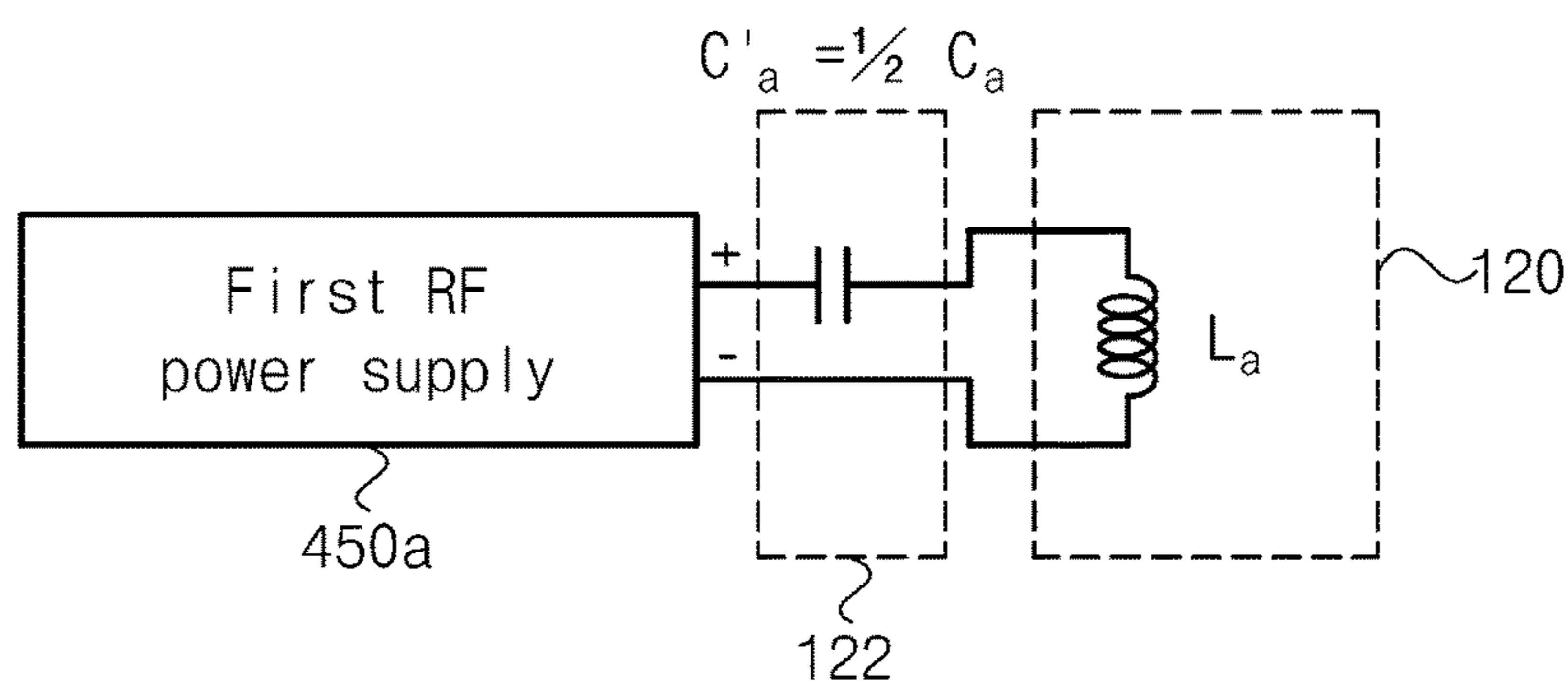

FIG. 26

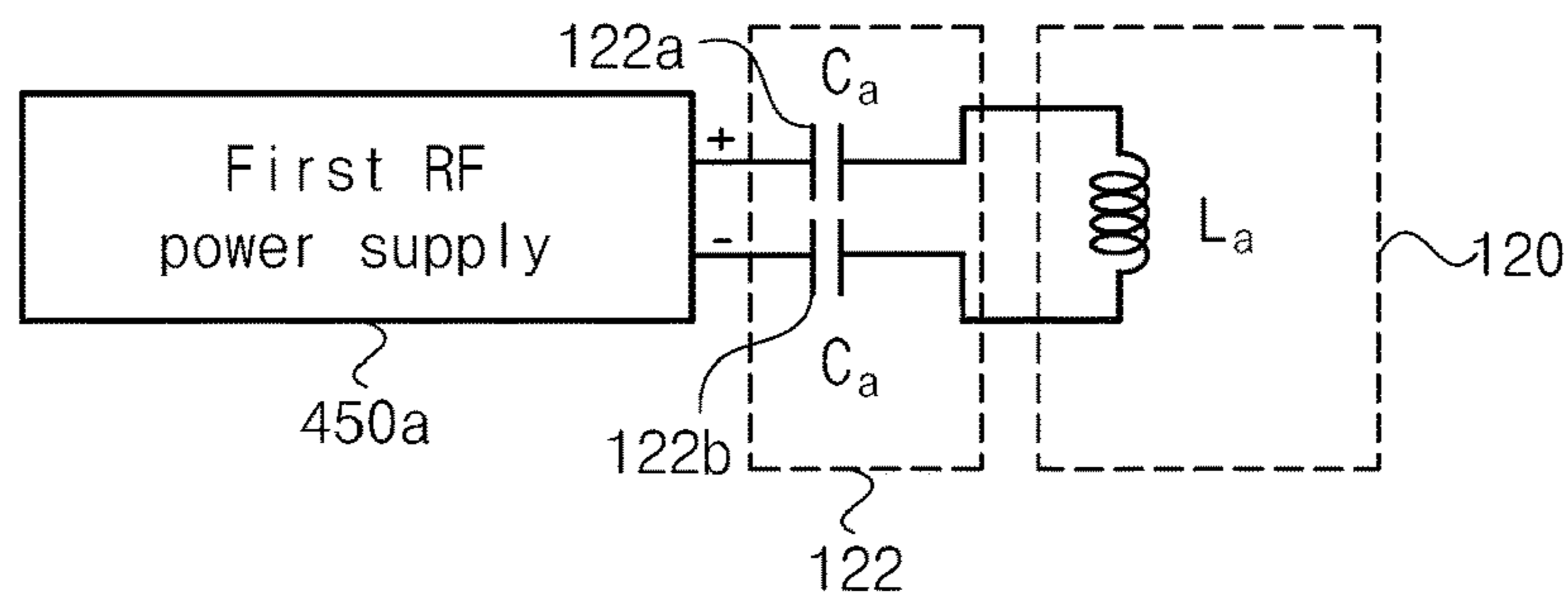

FIG. 27

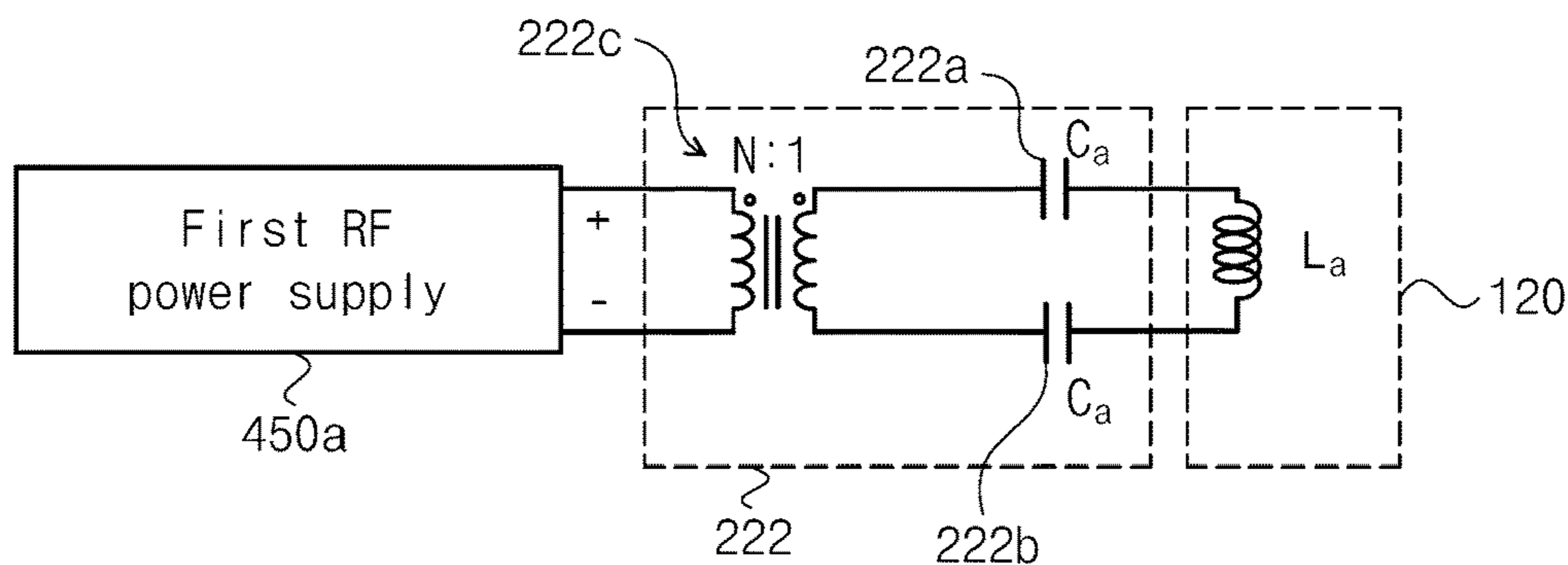

FIG. 28

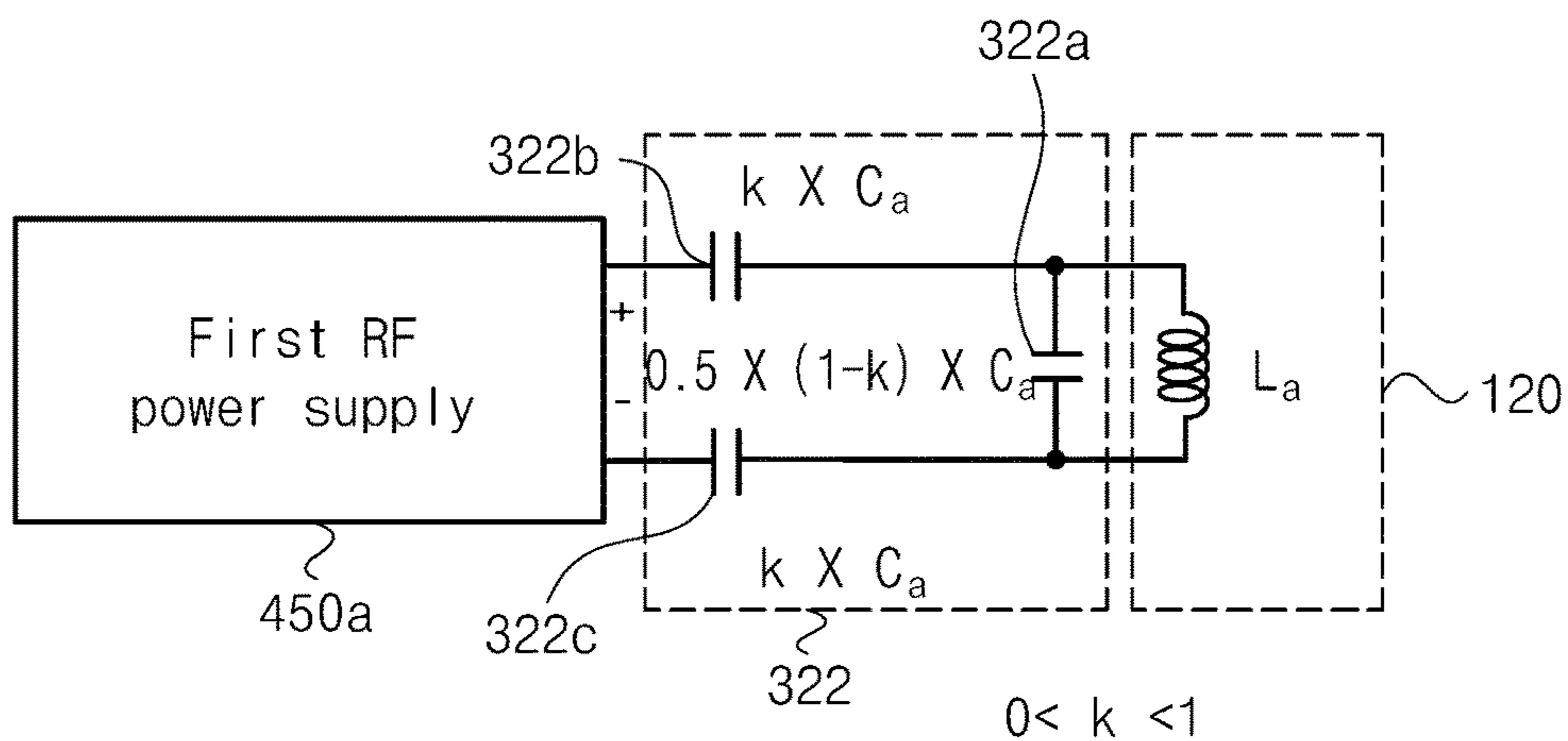

FIG. 29

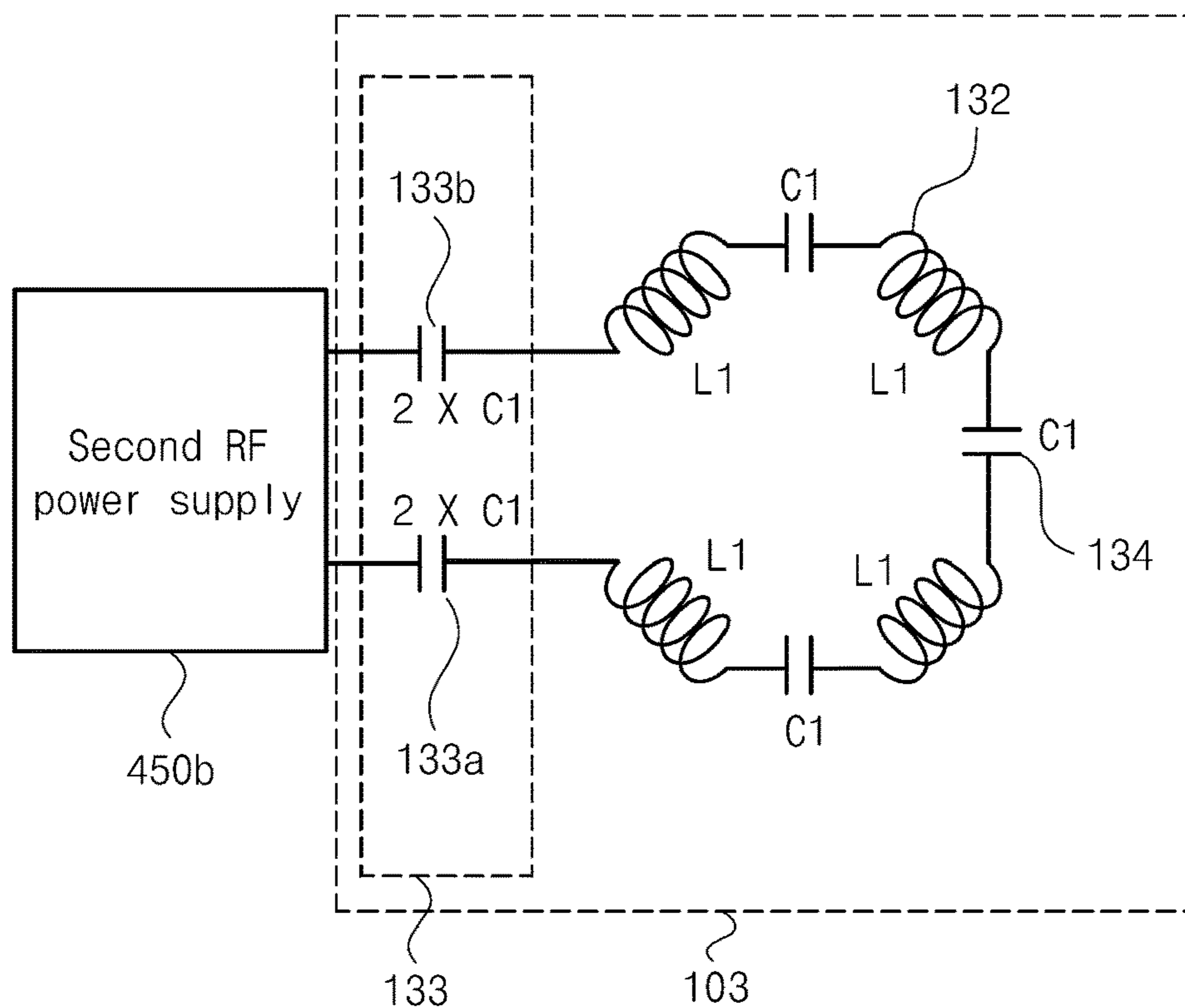

FIG. 30

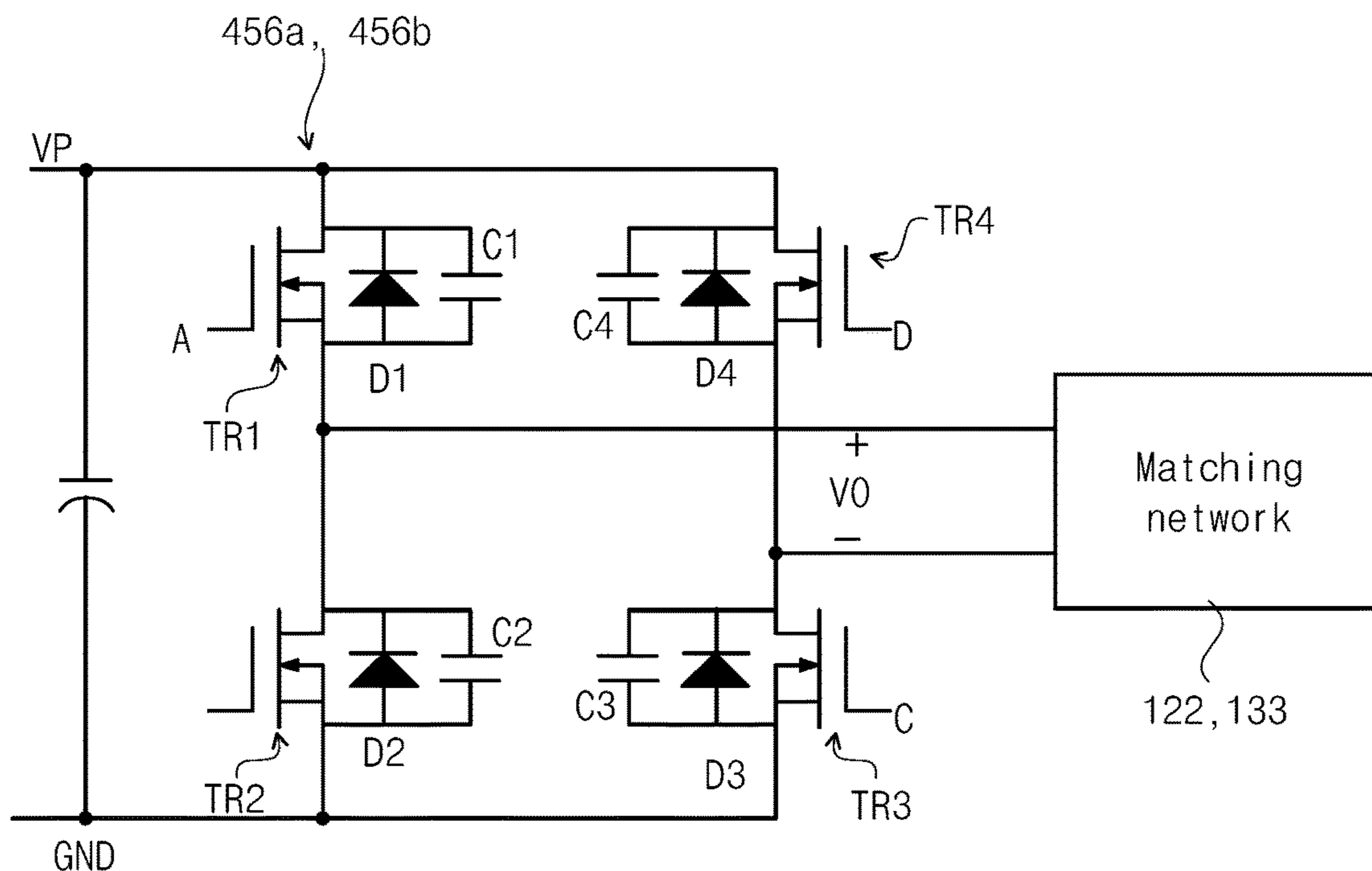

FIG. 31

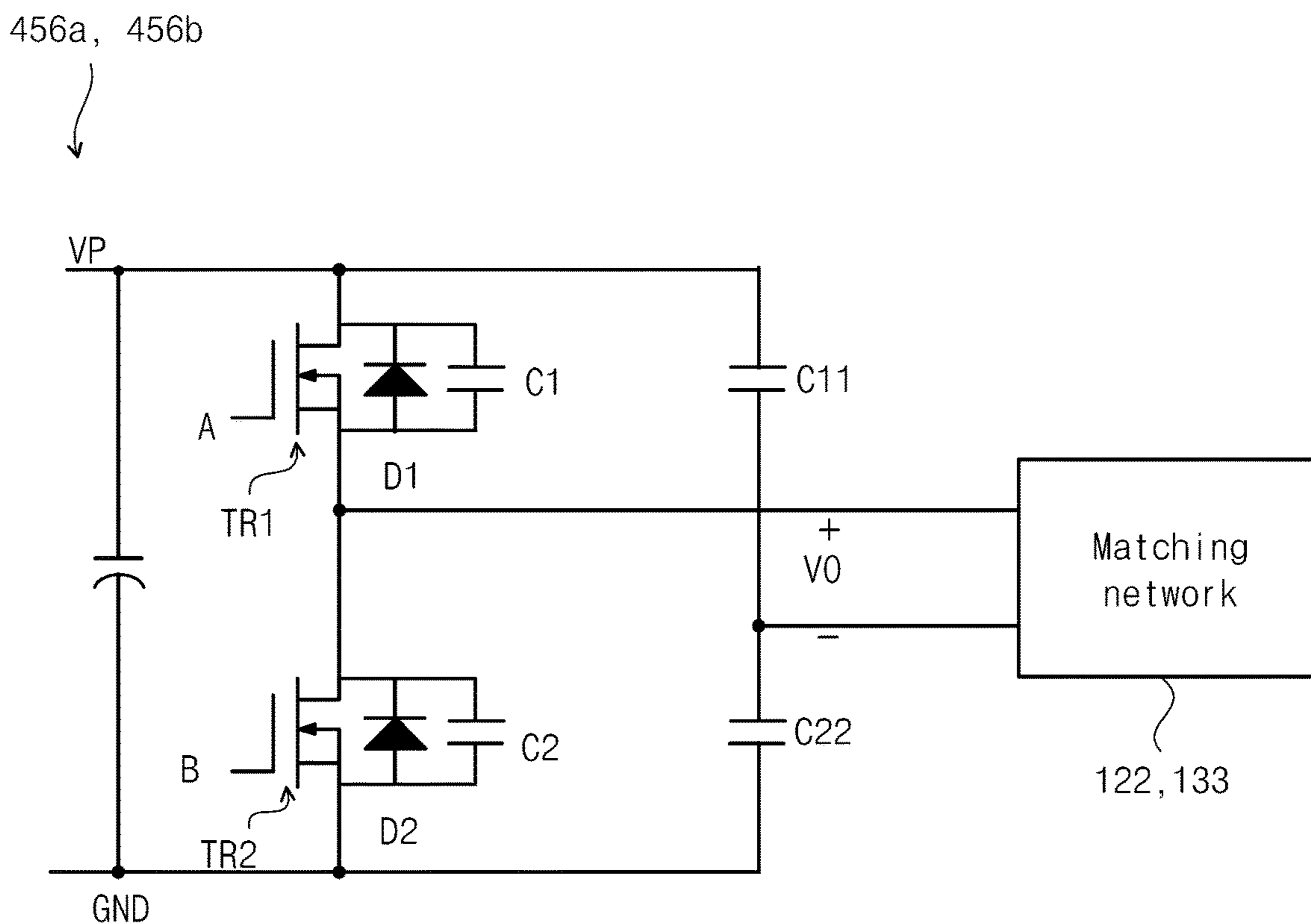

FIG. 32

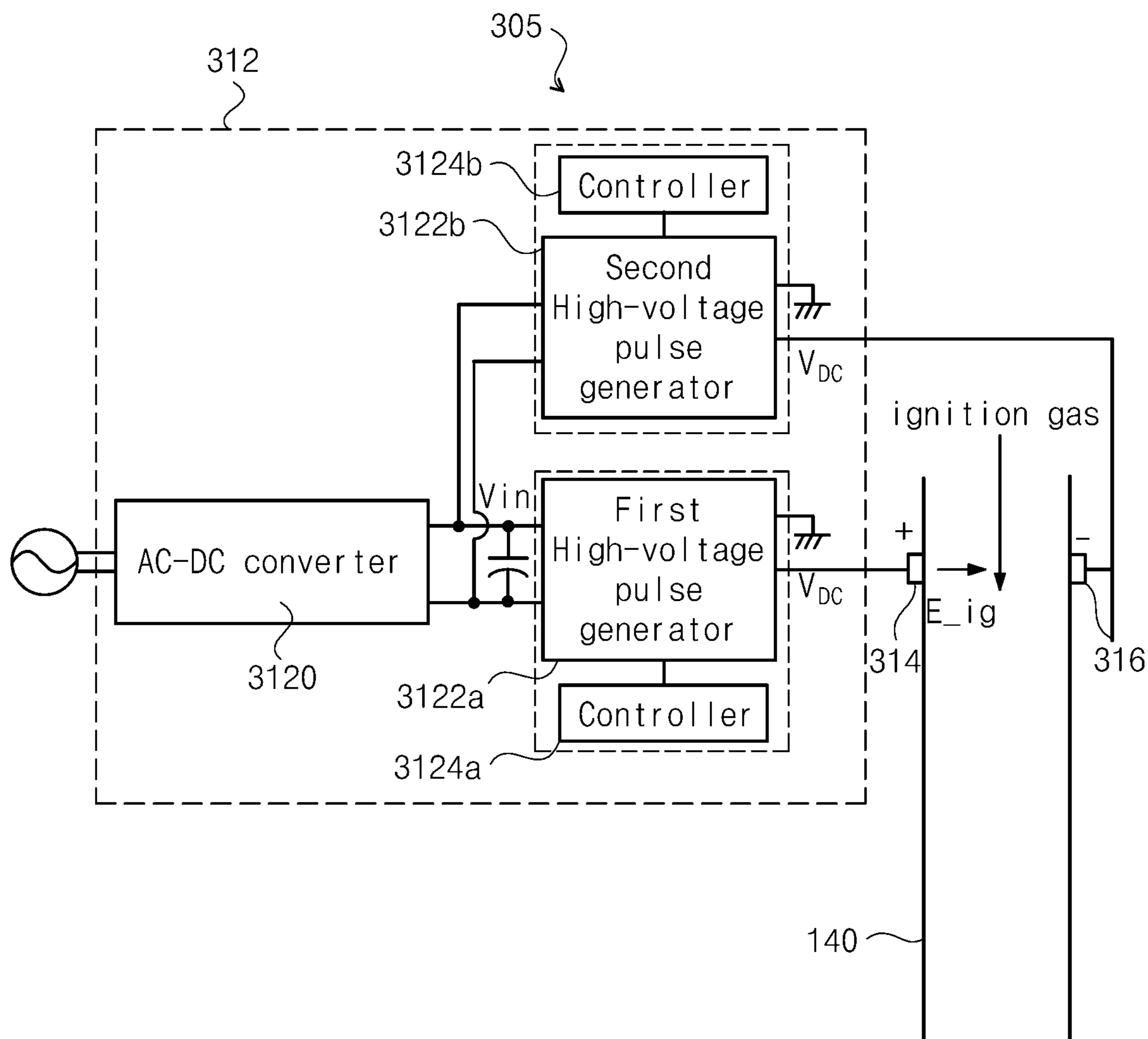

FIG. 33

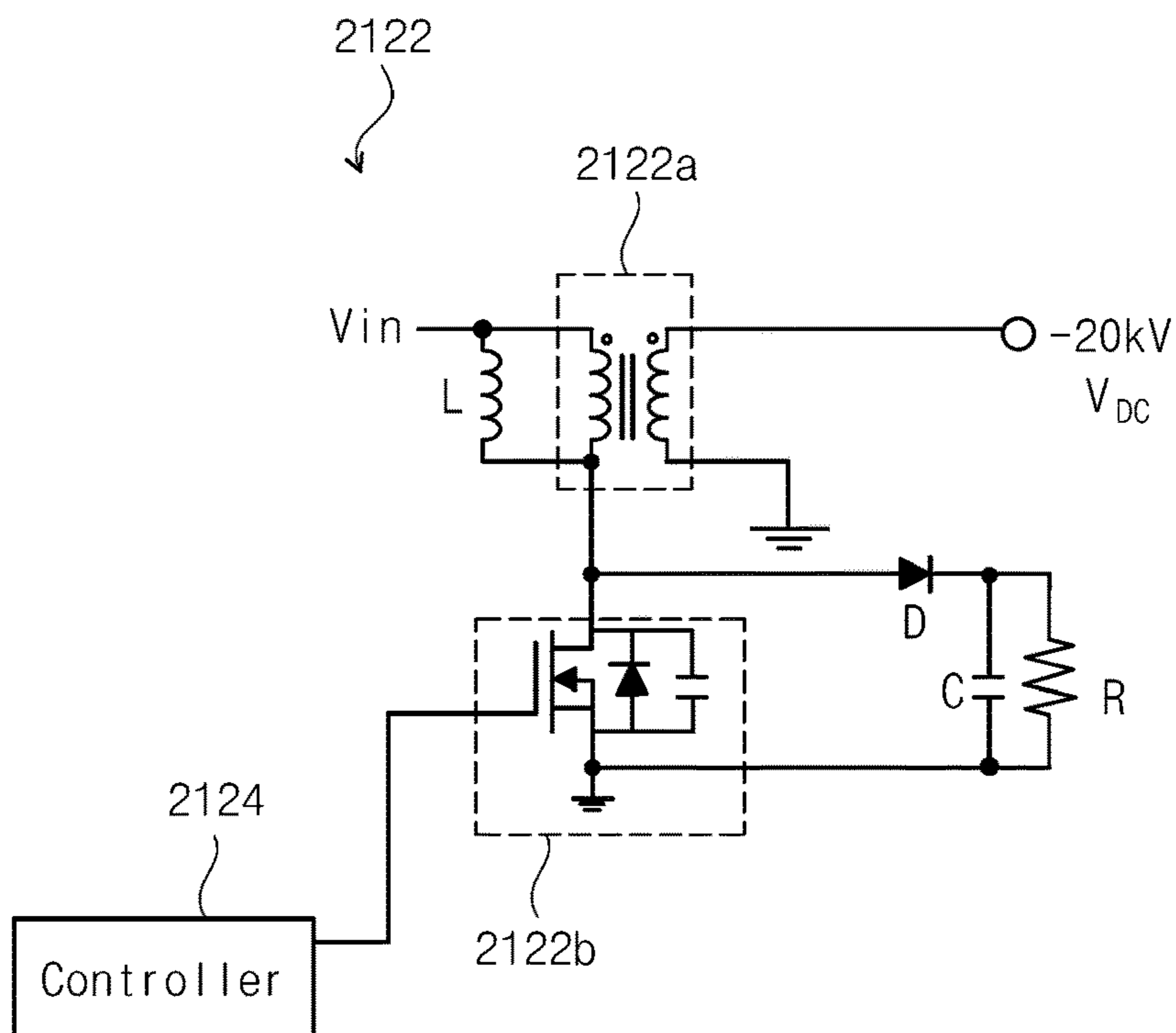

FIG. 34

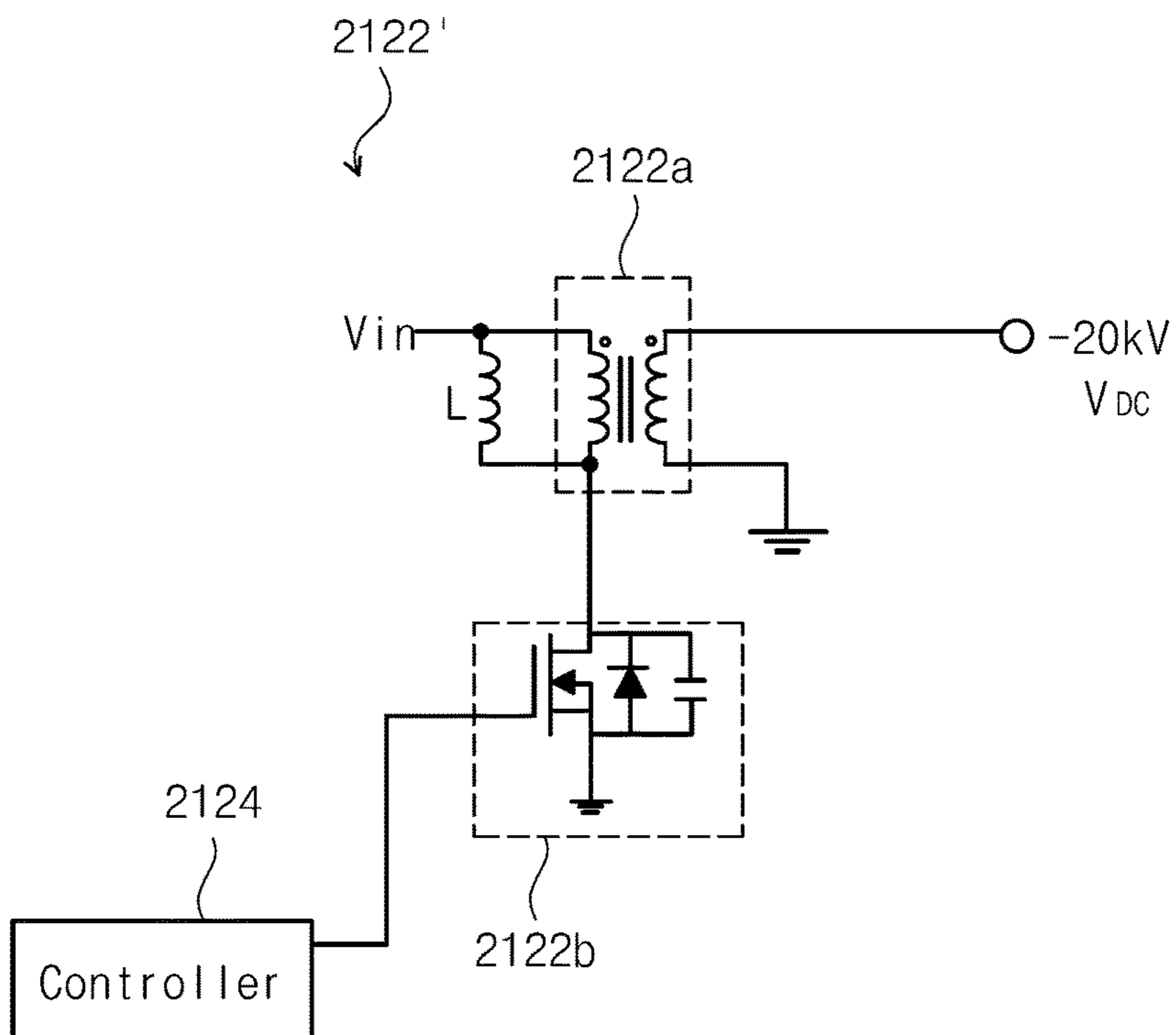

FIG. 35

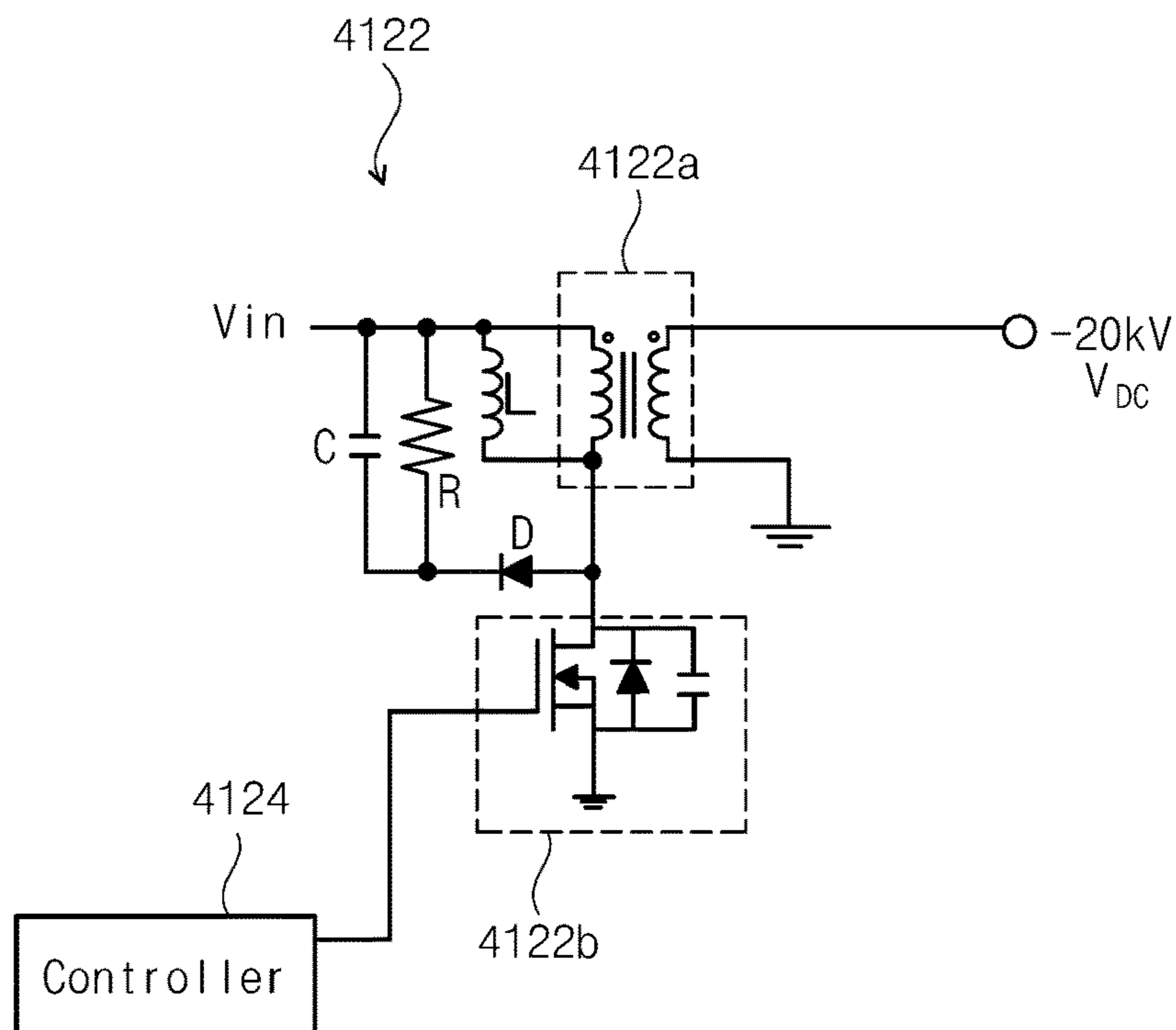

FIG. 36

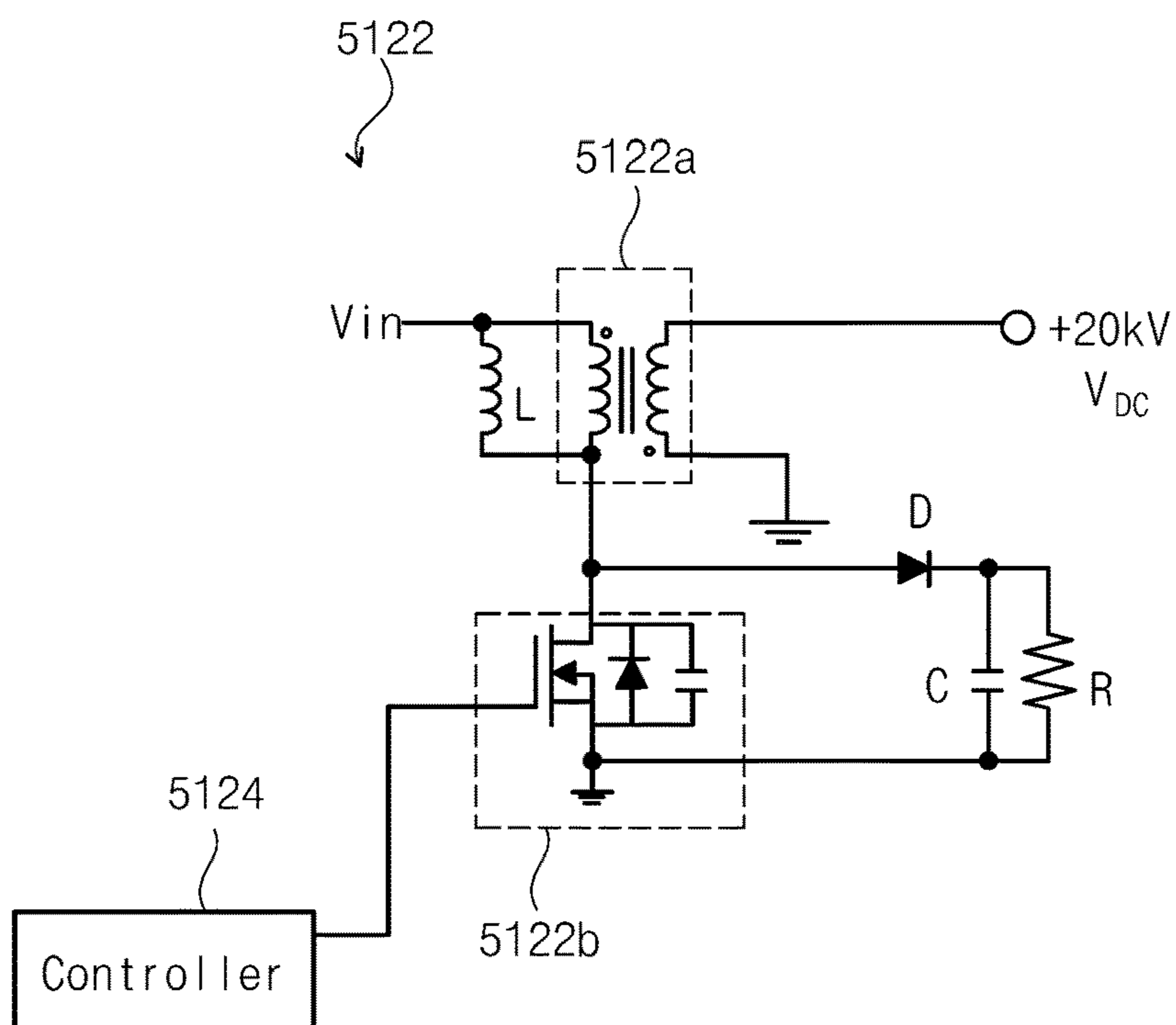
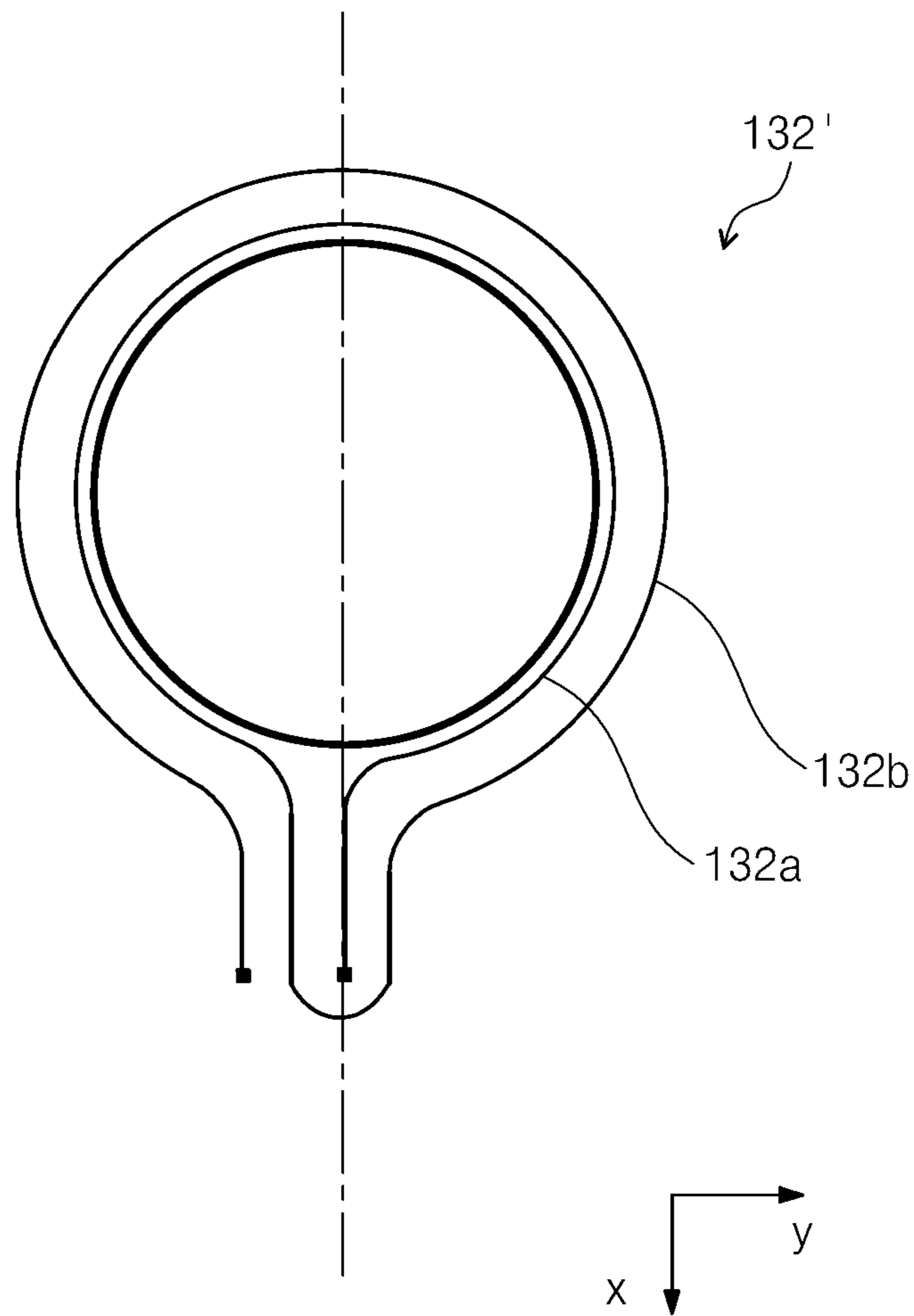

FIG. 37



PLASMA GENERATING APPARATUS AND METHOD FOR OPERATING SAME

CROSS-REFERENCE TO RELATED APPLICATIONS

This application is a continuation of U.S. patent application Ser. No. 16/973,994, filed Dec. 10, 2020 which is a continuation of and claims priority to PCT/KR2019/018549 filed on Dec. 27, 2019, which claims priorities to Korea Patent Application No. KR 10-2018-0173639 filed on Dec. 31, 2018 and Korea Patent Application No. KR 10-2019-0172614 filed on Dec. 23, 2019, the entireties of which are both hereby incorporated by reference.

TECHNICAL FIELD

The present disclosure relates to a plasma generating apparatus and, more particularly, to an inductively coupled plasma apparatus performing discharging at atmospheric pressure or higher pressure.

BACKGROUND

In general, inductively coupled plasma is generated using a driving frequency of several MHz at a pressure of hundreds of millitorr (mTorr). However, since an inductive electric field is weak, it may be difficult to use inductively coupled plasma for discharging at atmospheric pressure or at high pressure of several Torr or higher. Accordingly, it is necessary to sufficiently increase the strength of an induced electric field and to provide an additional component for initial discharge. Even when discharge at an atmospheric pressure is maintained, the discharge may not be performed for a long period of time due to thermal damage caused by ions from plasma of a dielectric tube.

When inductively coupled plasma discharge is performed by applying RF power to an induction coil surrounding a dielectric tube, the dielectric tube is heated by inductively coupled plasma to be damaged. Therefore, high-power inductively coupled plasma has a structural limitation.

In Korean Patent Registration No. 10-1657303, the present inventors proposed swirl flow to maintain stability of plasma. However, an antenna having a plurality of turns has an increase in an inducted electric field during discharge and is limited in atmospheric pressure discharge because an antenna voltage accelerates ions to a tube wall to cause thermal damage.

In Korean Patent Registration No. 10-1826883, the present inventors proposed an inductively coupled plasma generator having a voltage distribution structure in which a capacitor is inserted between antennas. According to Korean patent registration No. 10-1826883, initial discharge is inducted when a driving frequency does not satisfy a resonance condition, but it is difficult to stably ignite atmospheric pressure discharge because intensity of an electric field is low.

SUMMARY

Example embodiments provide a plasma generating apparatus for generating stable inductively coupled plasma at a near atmospheric pressure or at a pressure of hundreds of Torr or higher.

An atmospheric-pressure plasma generating apparatus according to an example embodiment may include a dielectric discharge tube; an initial discharge induction coil mod-

ule including an initial discharge induction coil surrounding the dielectric discharge tube, having a plurality of turns, and generating atmospheric initial discharge and an initial discharge capacitor connected to the initial discharge induction coil in series to provide a first resonant frequency; a first electrode and a second electrode, respectively disposed above and below the initial discharge induction coil to provide initial discharge seeds; a DC power supply configured to apply a DC high voltage between the first electrode and the second electrode; a main discharge induction coil module having a second resonant frequency and receiving initial discharge, generated by the initial discharge induction coil module, to generate main inductively coupled plasma; and an RF power supply configured to supply RF power to the initial discharge induction coil module and the main discharge induction coil connected in parallel. The main discharge induction coil includes a plurality of unit antennas disposed to be spaced apart from the initial discharge induction coil and respectively disposed on a plurality of placement planes perpendicular to a central axis of the dielectric discharge tube; a first main capacitor and a second main capacitor, respectively disposed on both ends of the unit antennas; and auxiliary capacitors, respectively connected to the unit antennas in series. The RF power induces initial discharge to the initial discharge induction coil at the first resonant frequency with the help of the DC high voltage. The RF power changes the driving frequency from the first resonant frequency to the second resonant frequency to perform main discharge.

In an example embodiment, the atmospheric-pressure plasma generating apparatus may further include a first detection sensor configured to detect a voltage or current flowing through the initial discharge induction coil. The RF power supply may detect a transition from a capacitively coupled mode to an inductively coupled mode using an output of the first detection sensor, and may change a driving frequency from the first resonant frequency to the second resonant frequency.

In an example embodiment, the first electrode may be disposed above the initial discharge induction coil and may be charged with a positive DC high voltage. The second electrode may be disposed below the initial discharge induction coil, may have a C shape to surround the dielectric discharge tube, and may be charged with a negative DC high voltage.

In an example embodiment, the DC power supply may include an AC-DC converter configured to convert commercial power into a DC voltage; a high-voltage pulse generator receiving the DC voltage to generate a positive DC high-voltage pulse and a negative DC high-voltage pulse; and a controller configured to control the high-voltage pulse generator.

In an example embodiment, the high-voltage pulse generator may include a first transformer including a primary coil configured to receive the DC voltage of the AC-DC converter and a secondary coil configured to generate a positive DC high-voltage pulse; a first power transistor connected to the primary coil of the first transformer; a second transformer including a primary coil configured to receive the DC voltage of the AC-DC converter and a secondary coil configured to generate a negative DC high-voltage pulse; and a second power transistor connected to the primary coil of the second transformer. The controller may control gates of the first power transistor and the second power transistors. One end of the secondary coil of the first transformer may output a positive DC high-voltage pulse, and the other end of the secondary coil of the first trans-

former may be grounded. One end of the secondary coil of the second transformer may output a negative DC high-voltage pulse, and the other end of the secondary coil of the second transformer may be grounded.

In an example embodiment, the initial discharge induction coil may be in the form of a solenoid and may be wound in a plurality of layers.

In an example embodiment, the initial discharge induction coil may have a triple structure including an internal solenoid coil, an intermediate solenoid coil, and an external solenoid coil.

In an example embodiment, the initial discharge capacitor may be disposed on each of both ends of the initial discharge induction coil.

In an example embodiment, a coil constituting the unit antenna may have a rectangular cross section.

In an example embodiment, the unit antenna may include: the unit antenna may include: a first antenna disposed to be in contact with the dielectric discharge tube on a placement plane, perpendicular to a central axis, and configured to form a loop; a second antenna disposed to surround the first antenna and configured to form a loop; and a third antenna disposed to surround the second antenna and configured to form a loop.

In an example embodiment, the unit antennas may be disposed on different placement planes, and the number of the unit antennas may be ten.

In an example embodiment, the unit antennas may be divided into a first group, including five unit antennas, and a second group including the other five unit antennas. The unit antennas constituting the first group may be disposed at intervals of 72 degrees in an azimuthal direction, and the unit antennas constituting the second group may be disposed at intervals of 72 degrees in the azimuthal direction.

In an example embodiment, the unit antenna may include a plurality of turns disposed on the same placement plane and may further include a -shaped insulating spacer insulating the plurality of turns.

In an example embodiment, the first resonant frequency and the second resonant frequency may be spaced apart from each other by 0.2 MHz or more.

In an example embodiment, the first resonant frequency may be higher than the second resonant frequency.

In an example embodiment, capacitance of the first main capacitor may be the same as capacitance of the second main capacitor and may be twice as high as capacitance of the auxiliary capacitor.

In an example embodiment, a first voltage drop inducted to the initial discharge induction coil at the first resonant frequency may be greater than a second voltage drop inducted to the unit antenna at the second resonant frequency.

In an example embodiment, the sum of inductances of the unit antennas may be greater than inductance of the initial discharge induction coil.

A method for operating atmospheric-pressure plasma generating apparatus according to an example embodiment includes: applying a DC high voltage to a first electrode and a second electrode, disposed to be spaced apart from each other, to provide initial discharge seeds to a dielectric discharge tube; performing initial discharge by supplying AC power of a first resonant frequency to an initial discharge induction coil module including an initial discharge induction coil surrounding the dielectric discharge tube, having a plurality of turns, and generating atmospheric-pressure initial discharge and an initial discharge capacitor connected to the initial discharge induction coil in series to provide the

first resonant frequency; and inducing main inductively coupled plasma from the initial discharge by supplying AC power of a second resonant frequency, different from the first resonant frequency, to a main discharge induction coil module connected to the initial discharge induction coil module in parallel.

In an example embodiment, the method may further include: detecting current flowing through the initial discharge induction coil or a drop of a voltage applied to both ends of the initial discharge induction coil. When the current flowing through the initial discharge induction coil or the drop of the voltage applied to both ends of the initial discharge induction coil is greater than or equal to a threshold value, an RF power supply may change a driving frequency from the first resonant frequency to the second resonant frequency to perform main discharge in the unit antennas.

In an example embodiment, the main discharge induction coil module may include: a plurality of unit antennas disposed to be spaced apart from the initial discharge induction coil, respectively disposed on a plurality of placement planes perpendicular to a central axis of the dielectric discharge tube, and connected in series; a first main capacitor and a second main capacitor, respectively disposed on both ends of the unit antennas; and auxiliary capacitors connected between the unit antennas in series. An RF power supply may induce initial discharge to the initial discharge induction coil at the first resonant frequency with the help of the DC high voltage. The RF power supply may change a driving frequency from the first resonant frequency to the second resonant frequency to perform main discharge in the unit antennas.

A plasma generating apparatus according to an example embodiment includes: a dielectric discharge tube; a seed charge generator configured to generate seed charges in the dielectric discharge tube; an initial discharge induction coil module including an initial discharge induction coil surrounding the dielectric discharge tube and receiving the seed charges to generate initial discharge and a first impedance matching network connected to the initial discharge induction coil to provide a first resonant frequency; a main discharge induction coil module including a plurality of unit antennas disposed to be spaced apart from the initial discharge induction coil, surrounding the dielectric discharge tube, and receiving the initial discharge to generate main inductively coupled plasma and a second impedance matching network connected to the plurality of unit antennas to provide a second resonant frequency; and an RF power supply configured to supply power to the initial discharge induction coil module and the main discharge induction coil module.

In an example embodiment, the seed charge generator may include: a first electrode and a second electrode disposed on the dielectric discharge tube to provide seed charges; and a DC power supply configured to apply a DC high voltage between the first electrode and the second electrode.

In an example embodiment, the first electrode may be disposed to be in contact with an external sidewall of the dielectric discharge tube, and the second electrode may be disposed on a central axis of the dielectric discharge tube and is electrically grounded.

In an example embodiment, the second electrode may be a nozzle for injecting a gas.

In an example embodiment, the DC power supply may include: an AC-DC converter configured to convert commercial AC power into a DC voltage; a high-voltage pulse

5

generator receiving the DC voltage to generate at least one of a positive DC high-voltage pulse and a negative DC high-voltage pulse; and a controller configured to control the high-voltage pulse generator.

In an example embodiment, the high-voltage pulse generator may include: a first high-voltage pulse generator receiving the DC voltage to generate a first high-voltage pulse; and a second high-voltage pulse generator receiving the DC voltage to generate a second high-voltage pulse.

In an example embodiment, the controller configured to control the high-voltage pulse generator may include: a first controller configured to control the first high-voltage pulse generator; and a second controller configured to control the second high-voltage pulse generator. The first high-voltage pulse may be applied to the first electrode, the second high-voltage pulse may be applied to the second electrode, and the first electrode and the second electrode may be disposed on an external sidewall of the dielectric discharge tube to be spaced apart from each other.

In an example embodiment, the high-voltage pulse generator may include: a first transformer including a primary coil configured to receive the DC voltage of the AC-DC converter and a secondary coil configured to generate a positive DC high-voltage pulse; a first power transistor connected between a ground and the primary coil of the first transformer; a second transformer including a primary coil configured to receive the DC voltage of the AC-DC converter and a secondary coil configured to generate a negative DC high-voltage pulse; and a second power transistor connected to a ground and the primary coil of the second transformer. The controller may control gates of the first power transistor and the second power transistor. One end of the secondary coil of the first transformer may output a positive DC high-voltage pulse, and the other end of the secondary coil of the first transformer may be grounded. One end of the secondary coil of the second transformer may output a negative DC high-voltage pulse, and the other end of the secondary coil of the second transformer may be grounded.

In an example embodiment, the high-voltage pulse generator may include: a transformer including a primary coil configured to receive the DC voltage of the AC-DC converter and a secondary coil configured to a positive DC high-voltage pulse; an inductor connected to the primary coil of the transformer in parallel; a power transistor having one end grounded, and connected to the primary coil of the transformer in series; a resistor connected to the power transistor in parallel; a capacitor connected to the power transistor in parallel; and a diode disposed between the resistor and the capacitor connected to the other end of the power transistor in parallel. The controller may control a gate of the power transistor. One end of the secondary coil of the transformer may output a negative DC high-voltage pulse, and the other end of the secondary coil of the transistor may be grounded.

In an example embodiment, the high-voltage pulse generator may include: a transformer including a primary coil configured to receive the DC voltage of the AC-DC converter and a secondary coil configured to generate a negative DC high voltage; an inductor connected to the primary coil of the transformer in parallel; and a power transistor connected between a ground and the primary coil of the transformer. The controller may control a gate of the power transistor. One end of the secondary coil of the transformer may output a negative DC high-voltage pulse, and the other end of the secondary coil of the transformer may be grounded.

6

In an example embodiment, the high-voltage pulse generator may include: a transformer including a primary coil configured to receive the DC voltage of the AC-DC converter and a secondary coil configured to generate a negative DC high-voltage pulse; an inductor connected to the primary coil of the transformer in parallel; a power transistor connected between a ground and the primary coil of the transformer in series; a resistor and a capacitor, each having one end connected to the DC voltage of the AC-DC converter, connected to each other in parallel; and a diode having one end connected between the power transistor and the primary coil and the other end connected to the other end of the resistor and the capacitor connected in parallel. The controller may control a gate of the power transistor. One end of the secondary coil of the transformer may output a negative DC high-voltage pulse, and the other end of the secondary coil of the transformer may be grounded.

In an example embodiment, the high-voltage pulse generator may include: a transformer including a primary coil configured to receive the DC voltage of the AC-DC converter and a secondary coil configured to generate a positive DC high-voltage pulse; an inductor connected to the primary coil of the transformer in parallel; a power transistor connected between a ground and the primary coil of the transformer in series; a resistor connected to the power transistor in parallel; a capacitor connected to the power transistor in parallel; and a diode disposed between the resistor and the capacitor connected to the other end of the power transistor in parallel. The primary coil and the secondary coil may have a phase difference of 180 degrees. The controller may control a gate of the power transistor. One end of the secondary coil of the transformer may output a positive DC high-voltage pulse, and the other end of the secondary coil of the transformer may be grounded.

In an example embodiment, the first impedance matching network may include an initial discharge capacitor connected to the initial discharge induction coil in series.

In an example embodiment, the first impedance matching network may include a pair of initial discharge capacitors, respectively connected to both ends of the initial discharge induction coil.

In an example embodiment, the first impedance matching network may include a transformer and a pair of initial discharge capacitors, respectively connected to both ends of the initial discharge inductor coil. A primary coil of the transformer may be connected to an output terminal of the RF power supply, and a secondary coil of the transformer may be connected to both ends of the initial discharge inductor coil and the pair of initial discharge capacitors connected in series.

In an example embodiment, the first impedance matching network may include: a first initial discharge capacitor connected to the initial discharge induction coil in parallel; and a second initial discharge capacitor and a third initial discharge capacitor, respectively connected to both ends of the initial discharge capacitor and the initial discharge induction coil connected in parallel.

In an example embodiment, in the main discharge inductor coil module, the plurality of unit antennas may be respectively disposed on a plurality of placemen plane, perpendicular to a central axis of the dielectric discharge tube, and are connected in series, auxiliary capacitors may be connected between adjacent unit antennas in series, and the second impedance matching network may include a first capacitor and a second main capacitor, respectively connected to both ends of the unit antennas connected in series.

In an example embodiment, the RF power supply may include: a rectifier configured to convert commercial power into DC power; an inverter configured to receive the DC power and to convert the received DC power into RF power; and a controller configured to control the switching signals to control a driving frequency and power. The RF power supply may operate at the first resonant frequency during initial discharge and may operate at the second resonant frequency when main inductively coupled plasma is generated.

In an example embodiment, the RF power supply may include: a first RF power supply configured to supply AC power to the initial discharge induction coil module and operating at the first resonant frequency; and a second RF power supply configured to supply AC power to the main discharge induction coil module and operating at the second resonant frequency. The first RF power supply may include: a first rectifier configured to convert AC power into DC power; a first inverter configured to receive DC power of the first rectifier and to supply AC power of the first resonant frequency to the initial discharge induction coil module; and a first controller configured to control an output of the first inverter. The second RF power supply may include: a second rectifier configured to convert AC power into DC power; a second inverter configured to receive DC power of the second rectifier and to supply AC power of the second resonant frequency to the main discharge induction coil module; and a second controller configured to control an output of the second inverter.

In an example embodiment, the RF power supply may include: a rectifier configured to convert AC power into DC power; a first RF power supply configured to receive DC power of the rectifier and to supply AC power to the initial discharge induction coil module and operating at the first resonant frequency; and a second RF power supply configured to receive DC power of the rectifier and to supply AC power to the main discharge induction coil and operating at the second resonant frequency.

In an example embodiment, the first RF power supply may include: a first inverter configured to receive DC power of the rectifier and to convert the received DC power into first AC power of a first resonant frequency; a first controller configured to control the first inverter; a second inverter configured to receive DC power of the rectifier and to convert the received DC power into AC power of a second resonant frequency; and a second controller configured to control the second inverter.

In an example embodiment, the first RF power supply may operate within a frequency range from 4 MHz to 5 MHz, and the second RF power supply may operate within a frequency range from 400 kHz to 4 MHz.

In an example embodiment, each of the first inverter and the second inverter may have a full-bridge structure or a half-bridge structure.

In an example embodiment, the plasma generating apparatus may further include: a first detection sensor configured to detect current flowing through the initial discharge induction coil. The RF power supply may detect a transition from a capacitively coupled mode to an inductively coupled mode using an output of the first detection sensor to change a driving frequency from the first resonant frequency to the second resonant frequency.

In an example embodiment, the plasma generating apparatus may further include: a second detection sensor configured to detect current flowing through the main discharge induction coil module. The RF power supply may detect that the main inductively coupled plasma is generated using an

output of the second detection sensor to interrupt power supplied to the initial discharge induction coil module.

In an example embodiment, the first electrode may be disposed above the initial discharge induction coil to be charged with a positive DC high voltage, and the second electrode may be disposed below the initial discharge induction coil, may have a C shape to surround the dielectric discharge tube, and may be charged with a negative DC high voltage.

In an example embodiment, the initial discharge induction coil may be in the form of a solenoid and may be wound in multiple layers.

In an example embodiment, the initial discharge induction coil may have a triple structure including an internal solenoid coil, an intermediate solenoid coil, and an external solenoid coil.

In an example embodiment, the unit antenna may include: a first antenna disposed to be in contact with the dielectric discharge tube on a placement plane, perpendicular to a central axis, and configured to form a loop; a second antenna disposed to surround the first antenna and configured to form a loop; and a third antenna disposed to surround the second antenna and configured to form a loop.

In an example embodiment, the unit antenna may include a plurality of turns disposed on the same placement plane and may further include a -shaped insulating spacer insulating the plurality of turns.

A method for operating a plasma generating apparatus according to an example embodiment may include: injecting a first gas into a dielectric discharge tube; providing seed charges to an inside of the dielectric discharge tube using the first gas; performing initial discharge of the first gas from the seed charges with AC power of a first resonant frequency using an initial discharge induction coil and a first impedance matching network connected to the initial discharge induction coil; and generating main inductively coupled plasma of the first gas with AC power of a second resonant frequency, different from the first resonant frequency, using a plurality of unit antennas and a second impedance matching network.

In an example embodiment, the method may further include: maintaining the main inductively coupled plasma while changing the first gas into a second gas.

In an example embodiment, after the initial discharge of the first gas, the method may further include: generating preliminary main inductively coupled plasma of the first gas from the initial discharge with AC power of a frequency near a second resonant frequency using a plurality of unit antennas and a second impedance matching network.

In an example embodiment, the method may further include: interrupting the AC power of the first resonant frequency when the preliminary main inductively coupled plasma is generated.

BRIEF DESCRIPTION OF DRAWINGS

The above and other aspects, features, and advantages of the present disclosure will be more clearly understood from the following detailed description, taken in conjunction with the accompanying drawings.

FIG. 1 is a conceptual diagram illustrating an application example of an atmospheric-pressure plasma device according to an example embodiment of the present disclosure.

FIG. 2A is a conceptual diagram illustrating an initial discharge operation of an atmospheric pressure device according to an example embodiment of the present disclosure.

FIG. 2B is a conceptual diagram illustrating a main discharge operation of an atmospheric-pressure plasma device according to an example embodiment of the present disclosure.

FIG. 3 is a conceptual diagram illustrating the atmospheric pressure in FIG. 2A from a circuit point of view.

FIG. 4 is a conceptual diagram illustrating division of a voltage applied to an initial discharge induction coil during an initial discharge operation of the atmospheric-pressure plasma device in FIG. 2A.

FIG. 5 is a conceptual diagram illustrating division of a voltage applied to a main discharge induction coil during a main discharge operation of the atmospheric-pressure plasma device in FIG. 2A.

FIG. 6 is a plan view illustrating a disposition relationship of unit antennas of a main discharge induction coil module according to an example embodiment of the present disclosure.

FIG. 7 is a plan view of unit antennas of a main discharge induction coil module according to an example embodiment of the present disclosure.

FIG. 8 is a cross-sectional view illustrating an insulating state of unit antennas of a main discharge induction coil module according to an example embodiment of the present disclosure.

FIG. 9 is a cutaway perspective view illustrating a disposition relationship of a first electrode and a second electrode according to an example embodiment of the present disclosure.

FIG. 10 is a circuit diagram of a DC power supply according to another example embodiment of the present disclosure.

FIG. 11 is a circuit diagram illustrating a high-voltage pulse generator in FIG. 10.

FIG. 12 is a cross-sectional view illustrating a main discharge induction coil module of an atmospheric-pressure plasma generating apparatus according to another example embodiment of the present disclosure.

FIG. 13 is a plan view illustrating a disposition relationship of unit antennas of the main discharge induction coil module in FIG. 12.

FIG. 14 is an equivalent circuit diagram illustrating an initial discharge mode of the atmospheric-pressure plasma generating apparatus in FIG. 12.

FIG. 15 is an equivalent circuit diagram illustrating a main discharge mode of the atmospheric-pressure plasma generating apparatus in FIG. 12.

FIG. 16 is a timing diagram illustrating an initial discharge mode and a main discharge mode of the atmospheric-pressure plasma generating apparatus in FIG. 12.

FIG. 17 is a conceptual diagram illustrating a plasma generating apparatus according to FIG. 2A.

FIG. 18 is a conceptual diagram illustrating a plasma generating apparatus according to another example embodiment of the present disclosure.

FIG. 19 is a conceptual diagram illustrating a plasma generating apparatus according to another example embodiment of the present disclosure.

FIG. 20 is a conceptual diagram illustrating discharge of the plasma generating apparatus in FIG. 19.

FIG. 21 is a timing diagram of signals in FIG. 19.

FIG. 22 is a flowchart illustrating a method for operating the plasma generating apparatus in FIG. 19.

FIG. 23 is a conceptual diagram illustrating a plasma generating apparatus according to another example embodiment of the present disclosure.

FIGS. 24 to 28 each illustrate an initial discharge induction coil module connected to a second RF power supply according to an example embodiment of the present disclosure.

FIG. 29 illustrates a main discharge induction coil module connected to a second RF power supply according to another example embodiment of the present disclosure.

FIG. 30 is a circuit diagram of a full-bridge inverter used in a first inverter or a second inverter.

FIG. 31 is a circuit diagram of a half-bridge inverter according to an example embodiment of the present disclosure.

FIG. 32 is a conceptual diagram illustrating a seed charge generator according to another example embodiment of the present disclosure.

FIG. 33 to FIG. 36 are conceptual diagrams of a high-voltage pulse generation unit according to another example embodiment of the present disclosure.

FIG. 37 is a plan view of a unit antenna of a main discharge induction coil module according to another example embodiment of the present disclosure.

DETAILED DESCRIPTION

Hereinafter, example embodiments will be described with reference to the accompanying drawings.

A plasma generator according to an example embodiment of the present disclosure includes a pair of electrodes disposed in a dielectric discharge tube, an initial discharge induction coil module, and a main discharge induction coil module. The initial discharge induction coil module and the main discharge induction coil module are connected to an RF power supply in parallel, and the RF power supply selectively supplies RF power to the initial discharge induction coil module or the main discharge induction coil module according to a resonant frequency.

The initial discharge module includes an antenna advantageous for ignition, and the main discharge module has antenna characteristics advantageous for discharge maintenance. The initial discharge module and the main discharge module, connected to each other in parallel, have different impedance characteristics depending on a driving frequency. The initial discharge module has a first resonant frequency, and the main discharge module has a second resonant frequency. When current flows at the first resonant frequency, the current mainly flows to the initial discharge module. Since impedance is relatively high at the first resonant frequency in a route rather than resonance, a relatively small amount of current flows. When current flows at the second resonant frequency, the current mainly flows to the main discharge module. Even when there are three or more discharge modules, if different resonant frequencies are allocated to the respective discharge modules, current may be supplied to a desired discharge module. Therefore, according to the present disclosure, impedance matching may be performed in a wide actual resistance range, a wide discharge control range (a flow rate, power, and a pressure) may be implemented, and current may be switched to a multi-purposed discharge module to change a discharge function.

The pair of electrodes may be respectively disposed above and below the initial discharge induction coil of the initial discharge module to generate to apply a DC voltage at an atmospheric pressure to generate an electrostatic vertical electric field E_{ig} in a direction of a central axis of the dielectric discharge tube for performing initial discharge and to generate seed charges.

The initial discharge induction coil module is disposed between the pair of electrodes, and includes an initial discharge induction coil and an initial discharge capacitor connected to the initial discharge induction coil in series. The main discharge module and the initial discharge module are connected in parallel. The initial discharge induction coil module has a first resonant frequency, and receives RF power having the first resonant frequency from the RF power supply in an initial discharge mode to perform initial discharge. The main discharge module does not perform discharge due to high impedance at the first resonant frequency. Plasma, generated by the initial discharge induction coil, transitions from a capacitively coupled mode (or an E mode) to an inductively coupled mode (or an H mode). In the capacitively coupled mode (or the E mode), the initial discharge induction coil generates a potential difference on both ends of the initial discharge induction coil at the first resonant frequency. After the transition to the inductively coupled mode (or the H mode), actual plasma resistance is increased and the first current, flowing to the initial discharge inductor coil, is decreased.

The main discharge module includes serially connected unit antennas spaced apart from the initial discharge induction coil and respectively disposed on a plurality of placement planes, a first main capacitor and a second main capacitor respectively disposed both ends of the unit antennas, and an auxiliary capacitor connected between the unit antennas in series. The main discharge module and the initial discharge module are connected in parallel. The main discharge module has a second resonant frequency. During a transition from the capacitively coupled mode (or the E mode) to the inductively coupled mode (or the H mode) due to the initial discharge induction coil, the RF power supply changes a driving frequency from the first resonant frequency to the second resonant frequency. At the same time, the DC voltage is removed from the pair of electrodes. Accordingly, the initial discharge module does not perform discharge because current does not flow due to high impedance, and the main discharge module allows current to flow due to low impedance and stably generates inductively coupled plasma.

Hereinafter, the present disclosure will be described in more detail based on preferred embodiments. However, these embodiments are for better understanding of the present disclosure, and it is obvious to those skilled in the art that the scope of the present disclosure is not limited thereto. In addition, in the case in which detailed description of known functions or configurations in relation to the present disclosure is judged as unnecessarily making the essence of the present disclosure vague, the detailed description will be excluded.

FIG. 1 is a conceptual diagram illustrating an application example of an atmospheric-pressure plasma device according to an example embodiment of the present disclosure.

Referring to FIG. 1, a substrate processing apparatus 10 may include a substrate holder 93 provided inside of a vacuum container 92, and may perform a deposition process, an etching process, a diffusion process, or an ion implantation process on a substrate 94 disposed on the substrate holder 93. The vacuum container 92 is exhausted by a vacuum pump 95, and an exhaust gas is purified through an atmospheric-pressure plasma generation device 100 to be discharged to an external entity. The exhaust gas includes contaminants such as fine particles, deadly toxic gases, and greenhouse gases.

The exhaust gas is discharged after being purified through a gas scrubber. The gas scrubber includes a combustion-type gas scrubber or a plasma-type gas scrubber.

An atmospheric pressure discharge plasma method may include a high-voltage flat-type plasma method, an arc torch method, and an induction heating plasma method. The high-voltage flat-type plasma method has high discharge maintenance, but encounters difficulty in establish low plasma density and high temperature conditions at a high operating pressure. Therefore, an effect of removing toxic substances by thermochemical decomposition is low.

High-temperature plasma such as an arc torch provides a high reaction temperature, but exhibits low decomposition efficiency because a process gas is not directly injected into the plasma and low durability of an electrode for generating an arc.

An atmospheric-pressure plasma device according to an example embodiment may implement high plasma density ($10^{16}/\text{cm}^3$) and high gas temperature (3000 degrees Celsius) at a pressure of 100 Torr or more using inductively coupled plasma. Accordingly, the atmospheric-pressure plasma device may be disposed in back of a vacuum pump to decompose and process a noxious gas flowing after being mixed with a gas of several tens of standard liter per minute (SLM) or more under atmospheric pressure. The noxious gas may be a C_xF_y or S_xF_y gas. In the present disclosure, inductively coupled discharge of a C_xF_y gas, which is conventionally difficult to be discharged at atmospheric pressure, may be performed at the atmospheric pressure. An atmospheric pressure f according to an example embodiment may be used in a process such as CO_2 reforming.

FIG. 2A is a conceptual diagram illustrating an initial discharge operation of an atmospheric pressure device according to an example embodiment of the present disclosure.

FIG. 2B is a conceptual diagram illustrating a main discharge operation of an atmospheric-pressure plasma device according to an example embodiment of the present disclosure.

FIG. 3 is a conceptual diagram illustrating the atmospheric pressure in FIG. 2A from a circuit point of view.

FIG. 4 is a conceptual diagram illustrating division of a voltage applied to an initial discharge induction coil during an initial discharge operation of the atmospheric-pressure plasma device FIG. 2A.

FIG. 5 is a conceptual diagram illustrating division of a voltage applied to a main discharge induction coil during a main discharge operation of the atmospheric-pressure plasma device in FIG. 2A.

FIG. 6 is a plan view illustrating a disposition relationship of unit antennas of a main discharge induction coil module according to an example embodiment of the present disclosure.

FIG. 7 is a plan view of unit antennas of a main discharge induction coil module according to an example embodiment of the present disclosure.

FIG. 8 is a cross-sectional view illustrating an insulating state of unit antennas of a main discharge induction coil module according to an example embodiment of the present disclosure.

FIG. 9 is a cutaway perspective view illustrating a disposition relationship of a first electrode and a second electrode according to an example embodiment of the present disclosure.

Referring to FIGS. 2 to 9, an atmospheric-pressure plasma generating apparatus 100 may include a dielectric discharge tube 140; an initial discharge induction coil module 102

13

including an initial discharge induction coil **120** surrounding the dielectric discharge tube **140**, having a plurality of turns, and generating atmospheric-pressure initial discharge and initial discharge capacitors **122a** and **122b** connected to the initial discharge induction coil **120** in series to provide a first resonant frequency f_a ; a first electrode **114** and a second electrode **116** disposed above and below the initial discharge induction coil **120** to provide initial discharge seeds; a DC power supply **112** configured to apply a DC high voltage between the first electrode **114** and the second electrode **116**; a main discharge induction coil module **103** having a second resonant frequency f_b and configured to receive the initial discharge generated by the initial discharge induction coil **102** to generate main inductively coupled plasma; and an RF power supply **150** configured to supply RF power to the initial discharge induction coil module **102** and the main discharge induction coil module **103** connected in parallel and to change a driving frequency.

The main discharge induction coil module **103** includes a plurality of unit antennas **132** disposed to be spaced apart from the initial discharge induction coil **120**, respectively disposed on a plurality of placement planes perpendicular to a central axis of the dielectric discharge tube **140**, and connected to each other in series; a first main capacitor **133a** and a second main capacitor **133b**, respectively disposed on both ends of the unit antennas **132**; and auxiliary capacitors **134** connected to each other between the unit antennas **132** in series.

The RF power supply **150** induces initial discharge to the initial discharge induction coil **120** at the first resonant frequency f_a with the help of the DC high voltage. The RF power supply **150** changes the driving frequency from the first resonance frequency f_a to the second resonance frequency f_b to perform main discharge.

Due to a low inducted electric field, it may be difficult for atmospheric pressure inductively coupled plasma to generate ignition (or initial discharge). Therefore, a help of DC discharge performed by the first electrode **114** and the second electrode **116** is given to achieve stable initial discharge. On the other hand, it may be difficult for DC discharge to form high plasma density. An electrode, disposed outside of the dielectric discharge tube **140**, causes the dielectric discharge tube **140** to be damaged by a high electric field E_{ig} .

The initial discharge induction coil **120** generates initial inductively coupled plasma with the help of seed charges generated by DC discharge. To this end, a strong electrostatic vertical electric field E_z in a direction of the central axis of the dielectric discharge tube **140** is required. The strong electrostatic vertical electric field E_z depends on a structure of the initial discharge induction coil. The electrostatic vertical electric field E_z of the initial discharge induction coil **120** may establish a capacitively coupled mode. The electrostatic vertical electric field E_z may be generated by a high potential difference V_a applied to both ends of the initial discharge induction coil. The electrostatic vertical electric field E_z may be in proportion to inductance L_a of the initial discharge induction coil **120**. However, when the inductance L_a of the initial discharge induction coil **120** is excessively high, the power of the RF power supply **150** is not efficiently transferred to a load (an initial discharge induction coil) due to high impedance. Therefore, the initial discharge capacitors **122a** and **122b** are connected the initial discharge induction coil **120** in series to provide the first resonant frequency f_a . When the RF power supply **150** operates at the first resonant frequency f_a , an imaginary part of impedance Z_a viewed from an output terminal of the

14

RF power supply toward the initial discharge induction coil **120** may be removed. Accordingly, the RF power supply **150** may stably transfer RF power to the initial discharge induction coil. In addition, since the initial discharge induction coil **120** has high inductance, a high potential difference V_a may be induced to both ends of the initial discharge induction coil **120**, and thus, the electrostatic vertical electric field E_z may establish the capacitively coupled mode. In the capacitively coupled mode, streamer discharge is locally performed in a direction of the central axis of the dielectric discharge tube **140**.

When plasma is sufficiently generated by the capacitively coupled mode, an induced electric field E_{a_ind} in an azimuthal direction is generated by first current I_a flowing through the initial discharge induction coil **120**. Due to the induced electric field E_{a_ind} , plasma transitions from a capacitively coupled mode to an inductively coupled mode. In the inductively coupled mode established by the initial discharge induction coil **120**, plasma is generated overall in the dielectric discharge tube **140**. In the inductively coupled mode, the first current I_a flowing through the initial discharge induction coil and the potential difference V_a applied to both ends of the initial discharge induction coil are decreased, as compared with those in the capacitively coupled mode.

However, in the inductively coupled mode established by the initial discharge induction coil **120**, the high inductance L_a of the initial discharge induction coil **120** allows a high potential difference to be still maintained at both ends of the initial discharge induction coil. Accordingly, a plasma sheath is formed between plasma having constant plasma potential and the initial discharge induction coil **120**, and ions are accelerated to an internal wall of the dielectric discharge tube **120** through the plasma sheath. Thus, the dielectric discharge tube **120** is damaged by heat and discharge efficiency is reduced.

In the present disclosure, the initial discharge induction coil **120** optimized for initial discharge and the main discharge induction coil module **103** for suppressing thermal damage of the dielectric discharge tube **140** and increasing the discharge efficiency are used to address the above issues. In an initial discharging step, RF power is introduced into the initial discharging induction coil **120** to from a transition from a capacitively coupled mode to an inductively coupled mode. The main discharge induction coil module **103** may directly generate plasma in the inductively coupled mode without entering the capacitively coupled mode using a large amount of charged particles generated by the initial discharge induction coil **120**.

The main discharge induction coil module **103** has electrical characteristics and discharge characteristics different from those of the initial discharge induction coil module **102**. The main discharge induction coil module **103** includes a plurality of unit antennas **132** constituting the main discharge induction coil module. The antennas **132** are disposed on different placement planes to be stacked on each other, and are disposed to surround the dielectric discharge tube **140**.

It may be difficult for the main discharge induction coil module **103** to operate solely without the initial discharge induction coil. However, after the initial discharge induction coil transitions to the inductively coupled mode, second current I_b flows to the main discharge induction coil module **103** at the same time as the first current I_a flowing through the initial discharge induction coil **120** is removed. The main discharge induction coil module **103** may perform stable discharge in the inductively coupled mode immediately

without entering the capacitively coupled mode. Due to voltage division, a second potential difference V_b applied to each of the unit antennas **132** is less than the potential difference V_a applied to both ends of the initial discharge induction coil **120**. The sum L_b of inductances of the unit antennas **132** is larger than the inductance L_a of the initial discharge induction coil **120**. Therefore, intensity of the induced electric field E_{b_ind} is high and a potential difference of the plasma sheath is small, so that thermal breakage of the dielectric discharge tube **140** is suppressed and discharge efficiency is increased.

The main discharge induction coil module **103** includes a plurality of unit antennas **132** disposed to be spaced apart from the initial discharge induction coil, respectively disposed on placement planes perpendicular to a central axis of the dielectric discharge tube **140**, and connected to each other in series; a first main capacitor **133a** and a second main capacitor **133b**, respectively disposed on both ends of the unit antennas **132**; and auxiliary capacitors **134** connected between the unit antennas **132** in series. The main discharge induction coil module **103** has a second resonant frequency f_b and performs voltage division in proportion to the number of the unit antennas **132**. Thus, thermal damage to the dielectric discharge tube **140** is suppressed and discharge efficiency is increased.

The RF power supply **150** may change a driving frequency and may selectively supply RF power to the initial discharge induction coil module **102** and the main discharge induction coil module **103** connected to each other in parallel. The RF power supply **150** mainly supplies power to the initial discharge induction coil module **102** at the first resonant frequency f_a . On the other hand, the RF power supply **150** mainly supplies power to the main discharge induction coil module **103** at the second resonance frequency f_b .

The dielectric discharge tube **140** may be a cylindrical dielectric discharge tube. Specifically, a material of the dielectric discharge tube **140** may be ceramic, sapphire, or quartz. The ceramic may be alumina or AlN. An external diameter of the dielectric discharge tube **140** may be several centimeters to tens of centimeters. An internal diameter of the dielectric discharge tube **140** may be several millimeters to tens of millimeters smaller than the external diameter thereof. A length of the dielectric discharge tube **140** may be several centimeters to several meters. Both ends of the dielectric discharge tube **140** may be respectively coupled to an upper flange **142** and a lower flange **144** to be sealed. The lower flange **144** may receive an exhaust gas of the substrate processing apparatus **10** as a process gas.

Referring to FIG. 9, the initial discharge induction coil **120** may significantly decrease the number of turns per unit length in a length direction of the dielectric discharge tube **120**. The initial discharge induction coil **120** may be a solenoid coil having a multilayer structure. Specifically, the initial discharge induction coil **120** has a solenoid shape and may be wound in multiple layers. The initial discharge induction coil **120** may have a triple-layer structure including an internal solenoid coil **120a**, an intermediate solenoid coil **120b**, and an external solenoid coil **120c**. The internal solenoid coil **120a** may be four turns surrounding the dielectric discharge tube **120**. The intermediate solenoid coil **120b** may be four turns surrounding the internal solenoid coil **120a**. The external solenoid coil **120c** may be three turns surrounding the intermediate solenoid coil **120b**. The initial discharge induction coil **120** may be wound to constructively interfere with a magnetic field therein. For example, the inductance L_a of the initial discharge induction coil **120**

may be 8 μ H. The initial discharge induction coil **120** may include a copper pipe, and a coolant may flow inside the initial discharge induction coil. A cross section of a pipe, constituting the initial discharge induction coil, may have a circular shape.

The initial discharge capacitors **122a** and **122b** may be connected to at least one of both ends of the initial discharge induction coil. The initial discharge capacitors **122a** and **122b** and the initial discharge induction coil **120** may be connected in series to provide the first resonant frequency f_a . Capacitance C_a of the first initial discharge capacitor **122a** may be the same as capacitance C_a of the second initial discharge capacitor **122b**.

The first resonant frequency f_a may be 3.3 MHz. The first resonance frequency f_a may be defined by equivalent capacitance C'_a of the initial discharge capacitors **122a** and **122b** and inductance L_a of the initial discharge induction coil **120**. The initial discharge capacitors **122a** and **122b** may be disposed on one of both ends of the initial discharge induction coil.

The DC power supply **112** may generate a high-voltage DC pulse. The high-voltage DC pulse may be a negative DC high voltage and a positive DC high voltage. The DC power supply **112** may generate a high-voltage pulse of several tens of kilohertz (kHz). The negative DC high voltage may be negative tens of kilovolts (kV), and the positive DC high voltage may be positive tens of kV.

A pair of electrodes **114** and **116** may include a first electrode **114** and a second electrode **116**, respectively disposed above and below the initial discharge induction coil **120**. The first electrode **114** may be charged with a positive DC high voltage and may be in the form of a rectangular plate adhering and attached to the dielectric discharge tube **140**.

The first electrode **114** is disposed to be in contact with an external sidewall of the dielectric discharge tube **140** above the initial discharge induction coil **120** and receives the positive DC high voltage. The first electrode **114** may have a rectangular shape.

The second electrode **116** is disposed to be in contact with an external sidewall of the dielectric discharge tube **120** below the initial discharge induction coil **120** and receives the negative DC high voltage. The second electrode **116** may have a "C" shape to surround the dielectric discharge tube **140**. The second electrode **116** may have a larger area than the first electrode to generate electrons. The second electrode **116** may be a band-shaped conductor disposed to surround the dielectric discharge tube **140**. The second electrode **116** may be heated by an induction electric field E_{a_ind} generated by the initial discharge induction coil or an induction electric field E_{b_ind} generated by the unit antennas. Therefore, the second electrode **116** may have a "C" shape without forming a perfect loop such that eddy current, generated by the induced electric fields E_{a_ind} and E_{b_ind} , does not flow. The second electrode may be charged with a negative DC high voltage and may be in the form of a band adhering and attached to the dielectric discharge tube **140**. In addition, the second electrode **116** may be formed to be serpentine such that the induced electric field in an azimuthal direction does not flow, or may include a plurality of slits extending in a direction of a central axis of a cylinder.

Voltages, applied to the first electrode **114** and the second electrode **116**, may have opposite signs and may have the same absolute value. The DC power supply **112**, applying a DC high voltage to the first electrode **114** and the second electrode **116**, may apply a level of 30 kV at atmospheric

pressure. In this case, a vertical streamer is generated in a vertical direction in which the first electrode **114** and the second electrode **116** are connected (the direction of the central axis of the dielectric discharge tube **140**), and a C-shaped streamer is generated on the second electrode **116**. When the second electrode **116** forms a perfect loop, first current flowing through the initial discharge induction coil **120** may generate eddy current in the second electrode **116** and may heat the second electrode **116**. Therefore, the second electrode **116** may be cut while securing a sufficient area to suppress the eddy current or may have a slit in a vertical direction.

A gap between the first electrode **114** and the initial discharge induction coil **120** or a gap between the second electrode **116** and the initial discharge induction coil **120** may be large enough to suppress parasitic discharge, caused by a high voltage at atmospheric pressure, and induction heating caused by an inducted magnetic field. Specifically, the gap between the first electrode **114** and the initial discharge induction coil **120** or the gap between the second electrode **116** and the initial discharge induction coil **120** may be several centimeters (cm) or more, in detail, 1 cm or more.

The RF power supply **150** may output RF power. The RF power supply **150** may convert commercial AC power into RF power and transmit the RF power to a load. For example, the RF power may have a frequency of several hundreds of KHz to several tens of MHz and a power of several kW or more. The RF power supply **150** may include a rectifier, an inverter, and a controller. The rectifier may convert commercial AC power into DC power. The inverter may receive the DC power and convert the received DC power into RF power in response to switching signals of the controller. The controller may control the switching signals to control a driving frequency and power. The RF power may perform impedance matching at a first resonant frequency f_a or a second resonant frequency f_b by changing a driving frequency. The first resonant frequency f_a and the second resonant frequency f_b may be spaced apart from each other by 0.2 MHz or more. When the first resonant frequency f_a is within 0.2 MHz at the second resonant frequency f_b , impedances in two current directions are similar to each other, and thus, power switching may be unstable. The first resonant frequency f_a may be higher than the second resonant frequency f_b .

A first detection sensor **152** may detect a current or a voltage flowing through the initial discharge induction coil **120**. The second detection sensor **154** may detect a current or a voltage flowing through the main discharge induction coil module **103**. The RF power supply **150** may detect a transition from a capacitively coupled mode to an inductively coupled mode using an output of the first detection sensor **152** and may change a driving frequency from the first resonant frequency to the second resonant frequency.

Referring to FIG. 6, a main discharge induction coil module **103** includes a plurality of unit antennas, auxiliary capacitors **134** disposed between the plurality of unit antennas **132**, and a first main capacitor **133a** and a second main capacitor **133b**, respectively disposed at both ends of the antennas. A cross section of a coil, constituting the unit antenna **132**, may have a rectangular shape. The unit antennas **132** may be disposed clockwise at intervals of 90 degrees. Therefore, terminals electrically connecting the unit antennas **132** may not interfere with each other.

Referring to FIGS. 7 and 8, a rectangular cross section may increase a contact area with the dielectric discharge tube **140** such that heat exchange efficiency may be

improved to cool the dielectric discharge tube **140**. When main discharge is performed, plasma may transfer energy to the dielectric discharge tube **140** to heat the dielectric discharge tube **140** to hundreds of degrees Celsius or more. An increase in temperature of the dielectric discharge tube **140** may cause modification or damage of a material. A coolant flows inwardly of the unit antenna **132** to cool the unit antenna **132**. Since a coil having a circular cross section is in line contact with the dielectric discharge tube **140**, it may be difficult to efficiently cool the dielectric discharge tube **140**. A coil having a rectangular cross section increases in cooling efficiency through surface contact with the dielectric discharge tube **140**. To stably maintain contact with an internal coil of the unit antenna **132** and the dielectric discharge tube **140**, the internal coil is tightened to decrease in a radius. Experimentally, in the case of a circular cross-section coil, breakage of the dielectric discharge tube **140** was found at RF power of 5 kW or more. However, in the case of a rectangular cross-section coil, no breakage of the dielectric discharge tube **140** was found even at RF power of 8 kW.

The unit antenna **132** may include a first antenna **132a** disposed to be in contact with the dielectric discharge tube **140** on a placement plane perpendicular to the central axis of the dielectric discharge tube **140** and forming a loop; a second antenna **132b** continuously connected to the first antenna **132a**, disposed to surround the first antenna **132a**, and forming a loop; and a third antenna **132c** continuously connected to the second antenna **132b**, disposed to surround the second antenna **132b**, and forming a loop.

The unit antenna **132** has a rectangular cross section, and the first antenna **132a** adheres to the dielectric discharge tube **140** to cool the dielectric discharge tube **140**. The first antenna **132a** and the second antenna **132b** may be connected by the U-shaped first connector **32a**. The second antenna **132b** and the third antenna **132c** may be connected by the U-shaped second connector **32b**.

A clamp **35** may be disposed to allow both ends of the first antenna **132a** to adhere to each other such that the first antenna **132a** is brought into contact with the dielectric discharge tube **140**. The clamp **35** may be a cable tie.

The unit antenna **132** may include a plurality of turns disposed on the same placement plane, and an insulating spacer **36** may insulate the plurality of turns and may have a “ ” shape. The turns, each constituting the unit antenna **132**, may be electrically insulated by an insulating spacer **36** and may be maintained at regular intervals. The insulating spacer **36** may insulate adjacent unit antennas **132**. The insulating spacer may have a “ ” shape, and the second antenna **132b** may be inserted into a recessed portion **36a**.

At least a portion of the first antenna **132a** may be molded using a ceramic paste. A ceramic mold **37**, surrounding at least a portion of the first antenna **132a**, may be in thermal contact with the dielectric discharge tube **140**. Therefore, when a coolant flows through the unit antenna **132**, the cooled unit antenna **132** may cool the ceramic mold **37** and the ceramic mold **37** may indirectly cool the dielectric discharge tube **140**.

Capacitance $2C1$ of the first main capacitor **133a** is the same as capacitance of the second main capacitor **133b**. The capacitance $2C1$ of the first main capacitor **133a** may be twice as high as capacitance $C1$ of the auxiliary capacitor **134**.

The second resonant frequency f_b may be given by the sum L_b of inductances of the plurality of unit antennas **132a** and equivalent capacitance $C'b$ of the capacitors **133a**, **133b**, and **134**.

A first voltage drop V_a , induced to the initial discharge induction coil **120** at the first resonant frequency f_a , may be greater than a second voltage drop V_b induced to the unit antenna **132a** at the second resonant frequency f_b . It may be greater than. The second voltage drop V_b may be expressed as a product of the second resonant frequency f_b , second current I_b , and the inductance L_1 of the unit antenna **132a**. The first voltage drop V_a may be expressed as a product of the first resonant frequency f_a , first current I_a , and the inductance L_a of the initial discharge induction coil.

The sum L_b of the inductances of the plurality of unit antennas may be greater than the inductance L_a of the initial discharge induction coil.

FIG. **10** is a circuit diagram of a DC power supply according to another example embodiment of the present disclosure.

FIG. **11** is a circuit diagram illustrating a high-voltage pulse generator in FIG. **10**.

Referring to FIGS. **10** and **11**, the DC power supply **112** may include an AC-DC converter **1120** converting commercial power into a DC voltage V_{in} ; a high-voltage pulse generator **1122** receiving the DC voltage V_{in} to generate a positive DC high-voltage pulse and a negative DC high-voltage pulse; and a controller **1124** controlling the high-voltage pulse generator.

The high-voltage pulse generator **1122** may include a first transformer **1222a** including a primary coil receiving the DC voltage of the AC-DC converter and a secondary coil generating a positive DC high-voltage pulse; a first power transistor **1222b** connected to the primary coil of the first transformer **1222a**; a second transformer **1222c** including a primary coil receiving the DC voltage of the AC-DC converter and a secondary coil generating a negative DC high-voltage pulse; and a second power transistor **1222d** connected to the primary coil of the second transformer **1222c**. The controller **1124** may control gates of the first power transistor **1222b** and the second power transistor **1222d**. One end of the secondary coil of the first transformer **1222a** outputs a positive DC high-voltage pulse, and the other end of the secondary coil of the first transformer **1222a** is grounded. One end of the secondary coil of the second transformer **1222c** outputs a negative DC high-voltage pulse, and the other end of the secondary coil of the second transformer **1222c** is grounded.

The DC voltage V_{in} may be a DC voltage of 12V to 24V. The controller **1124** controls an ON time and a repetition frequency of the first power transistor **1222b** and the second power transistor **1222d** in synchronization with each other. The DC high-voltage pulse may be several tens of kV, and the repetition frequency may be several tens of kHz.

FIG. **12** is a cross-sectional view illustrating a main discharge induction coil module of an atmospheric-pressure plasma generating apparatus according to another example embodiment of the present disclosure.

FIG. **13** is a plan view illustrating a disposition relationship of unit antennas of the main discharge induction coil module in FIG. **12**.

FIG. **14** is an equivalent circuit diagram illustrating an initial discharge mode of the atmospheric-pressure plasma generating apparatus in FIG. **12**.

FIG. **15** is an equivalent circuit diagram illustrating a main discharge mode of the atmospheric-pressure plasma generating apparatus in FIG. **12**.

FIG. **16** is a timing diagram illustrating an initial discharge mode and a main discharge mode of the atmospheric-pressure plasma generating apparatus in FIG. **12**.

Referring to FIGS. **12** to **16**, the atmospheric-pressure plasma generating apparatus **200** may include a dielectric discharge tube **140**; an initial discharge induction coil module **102** including an initial discharge induction coil **120** surrounding the dielectric cylindrical tube **140**, having a plurality of turns, and generating initial discharge and initial discharge capacitors **122a** and **122b** connected to the initial discharge induction coil **120** in series to provide a first resonant frequency f_a ; a first electrode **114** and a second electrode **116**, respectively disposed above and below the initial discharge induction coil **120** to provide an initial discharge seed; a DC power supply **112** applying a DC high voltage between the first electrode **114** and the second electrode **116**; a main discharge induction coil module **203** having a second resonant frequency f_b and receiving the initial discharge, generated by the initial discharge induction coil module **102**, to generate main inductively coupled plasma; and an RF power supply **150** providing RF power to the initial discharge induction coil module **102** and the main discharge induction coil module **203** connected to each other in parallel and changing a driving frequency.

The main discharge induction coil module **203** may include a plurality of unit antennas **232a** to **232d** and **332a** to **332e** disposed to be spaced apart from the initial discharge induction coil **120**, respectively disposed on a plurality of placement planes perpendicular to a central axis of the dielectric discharge tube **140**, and connected to each other in series; a first main capacitor **133a** and a second main capacitor **133b**, respectively disposed on both ends of the unit antennas **232a** to **232d** and **332a** to **332e**; and auxiliary capacitors **134** connected between the unit antennas **232a** to **232d** and **332a** to **332e** in series, respectively.

The RF power supply **150** induces initial discharge to the initial discharge induction coil **120** at the first resonant frequency f_a with the help of the DC high voltage. The RF power supply **150** changes the driving frequency from the first resonant frequency f_a to a second resonant frequency f_b to perform main discharge.

The unit antennas **232a** to **232d** and **332a** to **332e** are disposed on different placement planes and may be ten. The unit antennas **232a** to **232d** and **332a** to **332e** are divided into a first group **232a** to **232d**, including five unit antennas, and a second group **332a** to **332e** including the other five unit antennas. The unit antennas, constituting the first group **232a** to **232d**, may be disposed at intervals of 72 degrees in an azimuthal direction. The unit antennas, constituting the second groups **332a** to **332e**, may be disposed at intervals of 72 degrees in the azimuthal direction. Therefore, the unit antennas may not interfere with each other to provide electrical connection between adjacent unit antennas.

Specifically, equivalent capacitance $C'a$ of the initial discharge capacitors **122a** and **122b** may be 260 pF, inductance L_a of the initial discharge induction coil may be 8 uH, parasitic resistance of the initial discharge induction coil R_a may be 0.5 ohm. The first resonant frequency f_a may be 3.3 MHz.

Inductance of the unit antenna may be 3.5 uH, and the sum of inductances of the unit antenna may be 35 uH. Equivalent capacitance $C'b$ of the capacitors **133a**, **133b**, and **134**, constituting the main discharge induction coil module **203**, may be 156 pF. Parasitic resistance R_b of the main discharge induction coil module **203** may be 2.1 ohms. The second resonant frequency f_b may be 2.2 MHz.

Referring to FIG. **14**, in the initial discharging operation, the driving frequency may be a first resonant frequency of 3.3 MHz. In this case, first current I_a flowing through the initial discharge induction coil module **102** is 31.5 A, and

second current I_b flowing through the main discharge induction coil module **203** is 0.04 A. Therefore, a current ratio (a ratio of I_a to I_b) or an impedance ratio may be 800 to 1. For example, in the initial discharging operation, all currents may flow to the initial discharging induction coil module **102** and may transition from a capacitively coupled mode to an inductively coupled mode. When the first current I_a , flowing through the initial discharge induction coil module **102**, or a voltage is sensed to transition to the inductively coupled mode, the RF power supply changes the driving frequency into the second resonant frequency f_b according to a control signal.

Referring to FIG. **15**, in the main discharge operation, the driving frequency may be 2.2 MHz, a second resonant frequency. In this case, the first current I_a flowing through the initial discharge induction coil module **102** is 0.5 A, and the second current I_b flowing through the main discharge induction coil module **203** is 49.5 A. Therefore, a current ratio (a ratio of I_a to I_b) or an impedance ratio may be 1 to 100. For example, in the main discharge operation, all current flows to the main discharge induction coil module **203**. Thus, stable plasma is maintained.

In addition, in the main discharging operation, a maximum value V_2 of a potential difference V_b applied to both ends of the unit antenna is about 5.2 times smaller than a maximum value V_0 of a potential difference V_a applied to both ends of the initial discharging induction coil. Accordingly, thermal damage of the dielectric discharge tube **140** may be eliminated during main discharge.

FIG. **17** is a conceptual diagram illustrating a plasma generating apparatus according to FIG. **2A**.

Referring to FIG. **17**, the plasma generating apparatus **100** may include a dielectric discharge tube **140**; a seed charge generator **105** generating seed charges in the dielectric discharge tube **140**; an initial discharge induction coil module **102** including an initial discharge induction coil **120** surrounding the dielectric cylindrical tube **140** and receiving the seed charges to generate initial discharge and a first impedance matching network **122** connected to the initial discharge induction coil **120** to provide a first resonant frequency; a main discharge induction coil module **103** including a plurality of unit antennas **132** disposed to be spaced apart from the initial discharge induction coil **120**, surrounding the dielectric cylindrical tube **140**, and receiving the initial discharge to generate a main inductively coupled plasma and a second impedance matching network **133** connected to the plurality of unit antennas **132** to provide a second resonant frequency; and an RF power supply **150** supplying power to the initial discharge induction coil module **102** and the main discharge induction coil module **103**.

The seed charge generator **105** may include a first electrode **114**, a second electrode **116**, and a DC power supply applying a DC high voltage between the first electrode **114** and the second electrode **116**.

The DC power supply **112** may include an AC-DC converter **1120** converting commercial power into a DC voltage V_{in} ; a high-voltage pulse generator **1122** receiving the DC voltage V_{in} to generate a positive DC high-voltage pulse and a negative DC high-voltage pulse; and a controller **1124** controlling the high-voltage pulse generator **1122**.

The RF power supply **150** may include a rectifier **151**, an inverter **156**, and a control unit **158**.

Referring to FIGS. **2A** and **17**, the initial discharge capacitors **122a** and **122b** may be respectively disposed on both ends of the initial discharge induction coil **120** to provide impedance matching for a load while constituting a

resonance circuit, and thus, may perform impedance matching. For example, the first impedance matching network **122** may include the initial discharge capacitors **122a** and **122b**.

In addition, the first main capacitor **133a** and the second main capacitor **133b** may be respectively disposed on both ends of the unit antennas, connected in series to perform main discharge, to provide impedance matching for a load I while constituting a resonance circuit, and thus, may perform impedance matching. For example, the second impedance matching network **133** may include a first main capacitor **133a** and a second main capacitor **133b**.

A distance d_2 between the initial discharge induction coil **120** and the unit antenna **132** of the main coil induction coil module may be long enough to protect the second electrode **116** causing seed charges to be generated by a DC high voltage. To form a compact structure, the second electrode **116** disposed between the initial discharge induction coil **120** and the unit antenna **132** of the main coil induction coil module **103** needs to be removed. The seed charge generator **105** may generate seed charges in various manners to stably generate the seed charges.

As an example, the seed charge generator **105** may include a pair of electrodes having a DC high voltage difference. One electrode may be disposed on an external sidewall of the dielectric discharge tube **140**, and the other electrode may be disposed on a central axis of the dielectric discharge tube **140**. Therefore, a strong electric field may be applied by a DC high-voltage pulse in a radial direction of the dielectric discharge tube **140** to generate seed charges. When the second electrode **116** disposed between the initial discharge induction coil **120** and the unit antenna **132** of the main coil induction coil module is removed, a plasma generating apparatus may have a compact structure. In order to stably generate the seed charges, a plurality of electrodes may be disposed outside and/or inside of the dielectric discharge tube **140**. Specifically, the first electrode **114** may receive a DC high voltage and may be disposed to be in contact with the external sidewall of the dielectric discharge tube **140**, and the second electrode may be grounded to be disposed inside of the dielectric discharge tube **140**. The second electrode may be grounded and may perform a nozzle function to discharge an ignition gas and/or a process gas. Accordingly, an electric field may be generated in the radial direction of the dielectric discharge tube **140** by the DC high-voltage pulse, and the electric field may generate seed charges to induce initial discharge of the initial discharge induction coil module.

According to a modified embodiment, the seed charge generator **105** may include a waveguide receiving a super-high frequency and radiating the super-high frequency through a slit. The super-high frequency, radiated through the slit of the waveguide, may be transferred to the inside of the dielectric discharge tube **140** to generate seed charges at an atmospheric pressure.

FIG. **18** is a conceptual diagram illustrating a plasma generating apparatus according to another example embodiment of the present disclosure.

Referring to FIG. **18**, a plasma generating apparatus **200** may include a dielectric discharge tube **140**; a seed charge generator **205** generating seed charges in the dielectric discharge tube **140**; an initial discharge induction coil module **102** including an initial discharge induction coil **120** surrounding the dielectric discharge tube **140** and receiving the seed charges to generate initial discharge and a first impedance matching network **122** connected to the initial discharge induction coil **120** to provide a first resonant frequency; a main discharge induction coil module **103**

including a plurality of unit antennas **132** disposed to spaced apart from the initial discharge induction coil **120**, surrounding the dielectric discharge tube **140**, and receiving the initial discharge to generate main inductively coupled plasma and a second impedance matching network **133** connected to the unit antennas **132** to provide a second resonant frequency; and an RF power supply **150** supplying power to the initial discharge induction coil module **102** and the main discharge induction coil module **103**.

The dielectric discharge tube **140** may be a cylindrical dielectric tube.

The seed charge generator **205** may include a first electrode **114** and a second electrode **216** disposed on the dielectric discharge tube **140** to provide seed charges; and a DC power supply **212** applying a DC high-voltage pulse between the first electrode **114** and the second electrode **216**. The first electrode **114** may have a plate or band shape and may be disposed to be bent in contact with an external sidewall of the dielectric discharge tube **140**. The second electrode **216** is disposed on a central axis of the dielectric discharge tube **140** and may be electrically grounded. The second electrode **216** may have a cylindrical shape and may additionally perform a nozzle function to inject a gas.

The DC power supply **212** may output a DC high-voltage pulse VDC of several kHz to several tens of kHz. The output DC voltage of the DC power supply **112** may be several kV to several tens of kV. An electric field E_{ig} may be generated in a radial direction of the dielectric discharge tube **140** by the DC high-voltage pulse VDC, the electric field E_{ig} may generate seed charges in the state in which an ignition gas is injected, and the seed charges may induce initial discharge of the ignition gas of the initial discharge induction coil module **102**. The seed charge generator **105** may include a first electrode **114**, a second electrode **116**, and a DC power supply **112** applying a DC high voltage between the first electrode **114** and the second electrode **116**.

The DC power supply **212** includes an AC-DC converter **2120** converting commercial power into a DC voltage V_{in} ; a high-voltage pulse generator **2122** receiving the DC voltage V_{in} to generate a positive DC high-voltage pulse and a negative DC high-voltage pulse; and a controller **2124** controlling the high-voltage pulse generator **2122**.

As an electrode disposed between the initial discharge induction coil **120** and the unit antenna **132** of the main coil induction coil module is removed, a compact structure may be formed. A distance d_2 between the initial discharge induction coil **120** and the unit antenna **132** of the main coil induction coil module may be maintained at 3 cm or less. In addition, a distance d_1 between the initial discharge induction coil **120** and the first electrode may be maintained at 3 cm or less.

The initial discharge induction coil module **102** includes the first impedance matching network **122** and the initial discharge induction coil **120**. The first impedance matching network **122** may include a pair of initial discharge capacitors **122a** and **122b**, respectively connected to both ends of the initial discharge induction coil **120**. The initial discharge induction coil **120** may be in the form of a solenoid having a multilayer structure to increase inductance. The first resonant frequency f_a of the initial discharge induction coil module **102** may range from 4 MHz to 5 MHz, and current of several tens of amperes may flow to the initial discharge induction coil module **102**. The initial discharge induction coil **120** generates initial discharge of a gas with the help of the seed charges, and transitions from a capacitively coupled mode (or an E-mode) to an inductively coupled mode (or an H-mode). For example, the initial discharge plasma transi-

tions from a streamer-type capacitively coupled mode to a bulk plasma-type inductively coupled mode in which plasma is entirely generated inside of the dielectric discharge tube **140**.

The main discharge induction coil module **103** may include a plurality of unit antennas **132** disposed on a plurality of placement planes perpendicular to a central axis of the dielectric discharge tube and connected to each other in series; auxiliary capacitors **134** connected between adjacent unit antennas **132** in series; and the second impedance matching network **133** connected to the unit antennas **132** connected in series. The main discharge induction coil module **103** may generate main inductively coupled plasma using the initial discharge of the gas.

The second impedance matching network **133** may include a first main capacitor **133a** and a second main capacitor **133b**. The first main capacitor **133a** and the second main capacitor **133b** is disposed on both ends of the unit antennas connected in series, respectively.

The main discharge induction coil module **103** has a second resonant frequency f_b and includes a second impedance matching network **133** to perform impedance matching with the second resonant frequency f_b . The unit antennas **132** may have at least one turn in the same plane. The unit antennas **132** are disposed on different placement planes, and adjacent unit antennas are connected to each other in series through an auxiliary capacitor **134**.

The RF power supply **150** may include a rectifier **151** converting commercial AC power into DC power; an inverter **156** receiving the DC power and converting the received DC power into RF power in response to switching signals from the controller **158**; and a controller **158** controlling the switching signals to control the driving frequency and power. The RF power supply **150** may operate at the first resonant frequency f_a during initial discharge, and may operate at the second resonant frequency f_b when main inductively coupled plasma is generated. The RF power supply **150** may be a variable frequency power supply. The RF power supply **150** may change an ignition gas into a process gas to maintain the main inductively coupled plasma when the main inductively coupled plasma is generated.

The rectifier **151** may convert an output of commercial AC power into DC power. The rectifier **151** may supply DC power between a ground node GND and a power supply node VP. A capacitor may be connected between the ground node GND and the power supply node VP to discharge an AC component to the ground node GND.

The inverter **156** may receive a switching signal from the controller **158** to convert DC power into AC power in response to the switching signals. The controller **158** may control a switching signal to adjust the amount of power and a driving frequency provided from an inverter to a load.

In the case of a single RF power supply, the first resonant frequency f_a and the second resonant frequency f_b should be sufficiently spaced apart from each other by 0.2 MHz or more. However, it may be difficult for the RF power to provide a stable output for a wide frequency variable range. In particular, the initial discharge is advantageous as a driving frequency is increased and a large amount of current flows. Therefore, both ends of the initial discharge induction coil may be maintained at a high potential difference by high current and high inductance to cause capacitively coupled mode discharge at the first resonant frequency f_a . The main inductively coupled plasma requires high power of several kW or more and low voltage drop of a unit antenna. A high-power RF power supply of several kW or more may operate at the second resonant frequency f_b lower than the

25

first resonant frequency f_a . Accordingly, the first RF power operating at the first resonant frequency and the second RF power operating at the second resonant frequency have different characteristics and may be separated from each other.

FIG. 19 is a conceptual diagram illustrating a plasma generating apparatus according to another example embodiment of the present disclosure.

FIG. 20 is a conceptual diagram illustrating discharge of the plasma generating apparatus in FIG. 19.

FIG. 21 is a timing diagram of signals in FIG. 19.

FIG. 22 is a flowchart illustrating a method for operating the plasma generating apparatus in FIG. 19.

Referring to FIGS. 19 to 22, a plasma generating apparatus 300 may include a dielectric discharge tube 140; a seed charge generator 205 generating seed charges in the dielectric discharge tube 140; an initial discharge induction coil module 102 including an initial discharge induction coil 120 surrounding the dielectric cylindrical tube 140 and receiving the seed charges to generate an initial discharge and a first impedance matching network 122 connected to the initial discharge induction coil 120 to provide a first resonant frequency; a main discharge induction coil 103 including a plurality of unit antennas 132 disposed to be spaced apart from the initial discharge induction coil 120, surrounding the dielectric discharge tube 140, and receiving the initial discharge to generate main inductively coupled plasma and a second impedance matching network 133 connected to the unit antennas 132 to provide a second resonant frequency; and an RF power supply 350 supplying power to the initial discharge induction coil module 102 and the main discharge induction coil module 103.

The first RF power supply 350a, inducing initial discharge, may be designed to drive high current of tens of amperes or more at a first resonant frequency f_a of several MHz or more. The second RF power supply 350b, inducing the main discharge plasma, may be designed to provide high power of several kW or more at a second resonant frequency f_b of several MHz or less, in detail, 400 kHz to 4 MHz. Specifically, the first RF power supply 350a may be implemented through a half-bridge inverter circuit, and the second RF power supply 350b may be implemented through a full-bridge inverter circuit. The first RF power supply 350a may be controlled to operate at a fixed first resonant frequency f_a . The second RF power supply 350b may control a driving frequency to adjust the amount of power or impedance to operate at a frequency near a second resonant frequency f_b .

The RF power supply 350 may include a first RF power supply 350a supplying AC power to the initial discharge induction coil module 102 and operating at the first resonant frequency f_a ; and a second RF power supply 350b supplying AC power to the main discharge induction coil module 103 and operating at the second resonant frequency f_b .

The first RF power supply 350a may include a first rectifier 351a converting AC power to DC power; a first inverter 356a receiving DC power from the first rectifier 351a to supply AC power having the first resonance frequency f_a to the initial discharge induction coil module 102; and a first controller 358a controlling an output of the first inverter 356a. The first RF power supply 350a may operate at the first resonant frequency f_a .

The second RF power supply 350b may include: a second rectifier 351b converting AC power into DC power; a second inverter 356b receiving DC power from the second rectifier 351b to supply AC power having the second resonant frequency f_b to the main discharge induction coil

26

module 103; and a second controller 358b controlling an output of the second inverter 356b. The second RF power supply 350b may operate, while varying, around the second resonant frequency f_b .

5 A method for operating a plasma generating apparatus according to an example embodiment may include injecting a first gas into a dielectric discharge tube 140 (S210); providing seed charges to an inside of the dielectric discharge tube 140 using the first gas (S220); performing initial discharge of the first gas from the seed charges with AC power of the first resonant frequency using the initial discharge induction coil 120 and the first impedance matching network 122 connected to the initial discharge induction coil 120 (S230); and generate main inductively coupled plasma of the first gas from the initial discharge with AC power of the second resonant frequency f_b , different from the first resonant frequency f_a , using a plurality of unit antennas 132 and a second impedance matching network 133 (S260).

20 In the operation of injecting the first gas into the dielectric discharge tube 140 (S210), the first gas may be injected to an upper portion of the dielectric discharge tube 140 through the second electrode 216 performing a nozzle function. A pressure of the dielectric discharge tube 140 may be several Torr or more, in detail, an atmospheric pressure or more. The first gas may be an argon gas, a nitrogen gas, a hydrogen-containing gas, or a carbon dioxide gas, which are advantageous for ignition, or combinations thereof.

In the operation of providing seed charges using the first gas in the dielectric discharge tube 140 (S220), the seed charges may be formed using the seed charge generator 205. For example, the first electrode 114 may be attached to an external sidewall of the dielectric discharge tube 140, and the second electrode 216 may be inserted into a central axis of the dielectric discharge tube 140 to face the first electrode 114. The second electrode 216 may be grounded and may perform a nozzle function to inject a first gas or a second gas. In the state in which the second electrode 216 is grounded, the first electrode 114 may generate seed charges using a DC high-voltage pulse VDC. The second electrode 216 may act as a cathode, and the first electrode 114 may act as an anode. The DC high-voltage pulse VDC may have a pulse frequency of several tens of kHz and a voltage of several tens of kV.

45 In the operation of performing initial discharge of the first gas from the seed charges (S230), AC power PO1 of the first resonant frequency f_a may be supplied to the initial discharge induction coil module 102. When the AC power PO1 of the first resonant frequency is applied to the initial discharge induction coil module 102 while a DC high-voltage pulse is applied, both ends of the initial discharge induction coil 120 have high inductance due to a high potential difference. A vertical electric field E_z may be generated in a direction of the central axis of the dielectric discharge tube 140. The vertical electric field E_z may generate capacitively coupled mode (or E-mode) plasma. The capacitively coupled mode may transition to an inductively coupled mode (or an H mode). Accordingly, current I_a flowing through the initial discharge induction coil 120 may be decreased due to an increase in actual resistance of initial discharge plasma, a load, and the AC power PO1 of the first resonant frequency may be increased due to the increase in the actual resistance of the initial discharge plasma, a load. The mode transition may be detected by monitoring the AC power PO1 or the current I_a at the first resonant frequency. The detection of the current I_a may be performed using a first detection sensor 152 disposed on an output terminal of

the first RF power. The first detection sensor **152** may be a Hall sensor sensing current. Alternatively, the first detection sensor **152** may be disposed on an input terminal of the first inverter **356a** to detect input current of the first inverter **356a** and to monitor AC power using information of the DC power and the input current.

After the mode transition or even before the mode transition of the initial discharge, the DC high-voltage pulse VDC may be removed to stop supplying the seed charges (S240).

Preliminary main inductively coupled plasma of the first gas may be generated from the initial discharge with the AC power near the second resonant frequency fb using the plurality of unit antennas **132** and the second impedance matching network **133** (S250).

The main discharge induction coil module **103** may include the plurality of unit antennas **132**, an auxiliary capacitor **134** connected between adjacent unit antennas in series, and the second impedance matching network **133**. Similarly to the initial discharge induction coil module, the main discharge induction coil module **103** may have a capacitively coupled mode (or an E-mode) and an inductively coupled mode (or an H-mode). The second RF power supply **350b** may output AC power PO2.

The second RF power supply **350b** may initially supply the AC power P1 of an initial frequency near the second resonant frequency fb such that the main discharge may stably transition to the inductively coupled mode (or the H-mode). The initial frequency may be several tens to several hundreds of kHz greater than the second resonant frequency fb. Accordingly, a potential difference applied to both ends of the unit antenna of the main discharge induction coil module **103** at the initial frequency may be greater than a potential difference applied at the second resonant frequency fb. A potential difference, applied to both ends of the unit antenna at the initial frequency, may stably generate preliminary main inductively coupled plasma using charges generated by the initial discharge. The AC power P1 of the initial frequency may be supplied after or at the same time after the E-mode transition of the initial discharge.

In the operation of generating the main inductively coupled plasma of the first gas (S260), the second RF power supply **350b** may supply the AC power P2 of the second resonant frequency fb to the main discharge induction coil module **103**. For example, the second RF power supply **350b** may change a frequency to supply the AC power P2 of the second resonant frequency fb to the main discharge induction coil module **103**. Accordingly, the AC power P2 of the second RF power supply **350b** may be impedance-matched to be increased, and the main discharge induction coil module **103** may stably operate the inductively coupled mode (or the H-mode). As the frequency changes to the second resonant frequency, the current Ib flowing through the main discharge induction coil module **103** may be increased due to impedance matching. Therefore, stable main inductively coupled plasma using the first gas is maintained. The detection of the current Ib may be performed using a second detection sensor **154** disposed on an output terminal of the second RF power. The second detection sensor **154** may be a Hall sensor sensing current. Alternatively, the second detection sensor **154** may be disposed on the input terminal of the second inverter **356b** to detect the input current of the second inverter **356b** and to monitor AC power using information of the DC power and the input current.

Then, when the main inductively coupled plasma is generated, AC power of the first resonant frequency fa may

be interrupted (S270). The interruption of the AC power of the first resonant frequency fb, provided to the initial discharge induction coil module, may be performed simultaneously with or immediately before the change to the second resonant frequency. The current Ib or the AC power P2 of the second resonant frequency fb may be detected to determine whether the main inductively coupled plasma is generated.

The first gas may be an ignition gas advantageous for igniting. The first gas may be argon, carbon dioxide, or nitrogen. On the other hand, the second gas may be a process gas which is difficult to ignite and may include a fluorine-containing gas or the like. Therefore, when a gas which is difficult to initially ignite is used, the gas may be discharged with a first gas which easily ignites and may be replaced with a second gas (S280). The main inductively coupled plasma of the first gas may change to the main inductively coupled plasma of the second gas while maintaining substantially the same pressure. Conventionally, actual plasma resistance of the fluorine-containing gas may be lower than actual resistance of an argon gas. Therefore, when the gas is replaced with the second gas, the current Ib flowing through the main discharge induction coil module **103** may be increased, and the AC power P3 of the second resonant frequency fb may be increased.

FIG. 23 is a conceptual diagram illustrating a plasma generating apparatus according to another example embodiment of the present disclosure.

Referring to FIG. 23, a plasma generating apparatus **400** may include a dielectric discharge tube **140**; a seed charge generator **205** disposed on the dielectric discharge tube **140** to generate seed charges in the dielectric discharge tube **140**; an initial discharge induction coil module **102** including an initial discharge induction coil **120** surrounding the dielectric discharge tube **140** and receiving the seed charges to generate initial discharge and a first impedance matching network **122** connected to the initial discharge induction coil **120** to provide a first resonant frequency fa; a main discharge induction coil module **103** including at least one unit antenna **132** disposed to be spaced apart from the initial discharge induction coil **120**, surrounding the dielectric discharge tube **140**, receiving the initial discharge to generate main inductively coupled plasma and a second impedance matching network **133** connected to the unit antenna **132** to provide a second resonant frequency fb; and an RF power supply **450** supplying power to the initial discharge induction coil module **102** and the main discharge induction coil module **103**.

The RF power supply **450** includes: a rectifier **151** converting AC power into DC power; a first RF power supply **450a** receiving DC power from the rectifier **151** to provide AC power to the initial discharge induction coil module **102** and operating at the first resonant frequency fa; and a second RF power supply **450b** receiving DC power from the rectifier **151** to provide AC power to the main discharge induction coil module **103** and operating at the second resonant frequency fb.

The first RF power supply **450a** includes: a first inverter **456a** receiving DC power from the rectifier **151** and converting the received DC power into first AC power of the first resonant frequency fa; and a first control unit **458a** controlling the first inverter **456a**.

The second RF power supply **450b** includes: a second inverter **456b** receiving DC power from the rectifier **151** and converting the received DC power into AC power of the second resonant frequency fb; and a second control unit **458b** controlling the second inverter.

The rectifier of the first RF power supply **450a** and the rectifier of the second RF power supply **450b** may be commonly used. Since a time required to simultaneously operate the first RF power **450a** and the second RF power **450b** is very short, no issue occurs in the operation of the second RF power supply **450b**.

FIGS. **24** and **25** illustrate an initial discharge induction coil module connected to a first RF power supply according to an example embodiment of the present disclosure.

Referring to FIGS. **24** and **25**, a first RF power supply **450a** has a positive output and a negative output, and is connected to an initial ignition induction coil **120** through a first impedance matching network **122**. The initial ignition induction coil **120** has high inductance of 8 uH. The first impedance matching network **122** may include at least one initial discharge capacitor. A first resonant frequency f_a may be given by the inductance L_a of the initial discharge induction coil **120** connected to equivalent capacitance $C'a$ of the initial discharge capacitor.

FIG. **26** illustrates an initial discharge induction coil module connected to a first RF power supply according to another example embodiment of the present disclosure.

Referring to FIG. **26**, a first RF power supply **450a** has a positive output and a negative output, and is connected to an initial ignition induction coil **120** through a first impedance matching network **122**. The initial ignition induction coil **120** has high inductance of 8 uH. The first impedance matching network **122** may include a pair of initial discharge capacitors **122a** and **122b**.

The pair of initial discharge capacitors **122a** and **122b** are connected to both ends of the initial discharge induction coil, respectively. The positive output of the first RF power supply **450a** is connected to a first initial discharge capacitor **122a**, and the negative output of the first RF power supply **450a** is connected to a second initial discharge capacitor **122b**. A first resonant frequency f_a may be defined by equivalent capacitance $C'a$ of the pair of initial discharge capacitors **122a** and **122b** and inductance L_a of the initial discharge induction coil **120**. The first initial discharge capacitor **122a** and the second initial discharge capacitor **122b** may have the same capacitance C_a , and the equivalent capacitance $C'a$ may be $C_a/2$. The first resonant frequency f_a may be given by the inductance L_a of the initial discharge induction coil **120** connected to the equivalent capacitance $C'a$ of the initial discharge capacitor in series.

FIG. **27** illustrates an initial discharge induction coil module connected to a first RF power according to another example embodiment of the present disclosure.

Referring to FIG. **27**, a first RF power supply **450a** has a positive output and a negative output, and is connected to an initial ignition induction coil **120** through a first impedance matching network **222**. The first impedance matching network **222** may include a transformer **222c**, connected to an output terminal of the first RF power supply **450a**, and a pair of initial discharge capacitors **222a** and **222b**, respectively connected to both ends of an initial discharge induction coil **120** in series. A primary coil of the transformer **222c** may be connected to the output terminal of the first RF power supply **450a**, and a secondary coil of the transformer **222c** may be connected to both ends of an initial discharge induction coil and the pair of initial discharge capacitors **220a** and **220b** connected in series. Impedance at a side of a load may be converted depending on a turn ratio (N:1) of the transformer **222c**. Capacitance of the first initial discharge capacitor and capacitance C_a of the first initial discharge capacitor may be the same. A first resonant frequency may be given by

inductance L_a of the initial discharge induction coil **120** connected to equivalent capacitance $C'a$ of the initial discharge capacitor in series.

FIG. **28** illustrates an initial discharge induction coil module connected to a first RF power according to another example embodiment of the present disclosure.

Referring to FIG. **28**, a first RF power supply **450a** has a positive output and a negative output, and is connected to an initial ignition induction coil **120** through a first impedance matching network **322**.

The first impedance matching network **322** may include a first initial discharge capacitor **322a** connected to an initial discharge induction coil **120** in parallel; and a first initial discharge capacitor **322a** and a second initial discharge capacitor **322b** and a third initial discharge capacitor **322c** connected to each other in parallel. The second initial discharge capacitor **322b** and the third initial discharge capacitor **322c** are connected to both ends of an initial discharge induction coil, respectively. Equivalent capacitance of the first to third initial discharge capacitors **322a**, **322b**, and **322c** may be $C'a=1/2 C_a$. Capacitance of the first initial discharge capacitor **322a** may be $0.5 \times (1-k) \times C_a$. Capacitance of the second and third initial discharge capacitors **322b** and **322c** may be $k \times C_a$. Here, $0 < k < 1$ may be in the range. C_a is the capacitance of the initial discharge capacitor described in FIG. **26**. A first resonant frequency may be given by inductance L_a of the initial discharge induction coil **120** connected to the equivalent capacitance $C'a$ of the initial discharge capacitor in series.

FIG. **29** illustrates a main discharge induction coil module connected to a second RF power supply according to another example embodiment of the present disclosure.

Referring to FIG. **29**, a main discharge induction coil module **103** includes a plurality of unit antennas **132** connected to each other in series, an auxiliary capacitor **134** connected between adjacent unit antennas in series, and a second impedance matching network **133** connected to a plurality of unit antennas connected in series. The plurality of unit antennas **132** may be disposed on a plurality of placement planes, perpendicular to a central axis of a dielectric discharge tube, and may be connected to each other in series. The auxiliary capacitors **134** may be connected between adjacent unit antennas in series. The second impedance matching network **133** may include a first main capacitor **133a** and a second main capacitor **133b**, respectively connected to both ends of the unit antennas connected in series.

A second resonant frequency f_b may be given by the sum of inductances of the unit antennas and equivalent capacitances of the capacitors. When capacitance of the auxiliary capacitor **134** is C_1 , capacitance of each of the first main capacitor **133a** and the second main capacitor **133b** may be $2C_1$. Inductance of each of the unit antennas may be L_1 .

FIG. **30** is a circuit diagram of a full-bridge inverter used in a first inverter or a second inverter.

Inverters **456a** and **456b** receive DC power from a power supply node VP and a ground node GND. The inverters **456a** and **456b** receive switching signals A, B, C, and D from controllers **458a** and **458b**. The inverters **456a** and **456b** may convert DC power into AC power in response to the switching signals A, B, C, and D.

First and second transistors TR1 and TR2 may be connected between the power supply node VP and the ground node GND in series. A first diode D1 may be connected to a first transistor TR1 in parallel, and a second diode D2 may be connected to a second transistor TR2 in parallel. A first capacitor C1 may be connected to the first transistor TR1 in

31

parallel, and a second capacitor C2 may be connected to the second transistor TR in parallel.

Third and fourth transistors TR1 and TR2 may be connected between the power supply node VP and the ground node GND in series. A third diode D3 may be connected to a third transistor TR3 in parallel, and a fourth diode D4 may be connected to the fourth transistor TR4 in parallel. A third capacitor C3 may be connected to the third transistor TR3 in parallel, and a fourth capacitor C4 may be connected to the fourth transistor TR4 in parallel.

When a driving frequency of an output voltage VO is adjusted, a phase difference between an output voltage and output current may be adjusted.

FIG. 31 is a circuit diagram of a half-bridge inverter according to an example embodiment of the present disclosure.

Referring to FIG. 31, inverters 456a and 456b receive DC power from a power supply node VP and a ground node GND. The inverters 456a and 456b receive switching signals A and B from controllers 458a and 458b. The inverters 456a and 456b may convert DC power into AC power in response to switching signals A and B.

First and second transistors TR1 and TR2 may be connected between the power supply node VP and the ground node GND in series. A first diode D1 may be connected to the first transistor TR1 in parallel, and the second diode D2 may be connected to the second transistor TR2 in parallel. A first capacitor C1 may be connected to the first transistor TR1 in parallel, and the second capacitor C2 may be connected to the second transistor C2 in parallel.

A first voltage divider capacitor C11 and a second voltage divider capacitor C22 may be connected between the power supply node VP and the ground node GND in series.

When a driving frequency of an output voltage VO is adjusted, a phase difference between the output voltage VO and output current may be adjusted.

FIG. 32 is a conceptual diagram illustrating a seed charge generator according to another example embodiment of the present disclosure.

Referring to FIG. 32, a seed charge generator 305 includes a first electrode 314 and a second electrode 316 disposed on a dielectric discharge tube 140 to provide seed charges; and a DC power supply 312 applying a DC high voltage between the first electrode 314 and the second electrode 316.

The DC power supply 312 includes an AC-DC converter 3120 converting commercial AC power into a DC voltage Vin; high-voltage pulse generators 3122a and 3122b receiving the DC voltage Vin to generate at least one high-voltage pulse of a positive DC high-voltage pulse and a negative DC high-voltage pulse; and controllers 3124a and 3124b controlling the high-voltage pulse generator. The high-voltage pulse generators 3122a and 3122b may include: a first high-voltage pulse generator 3122a receiving the DC voltage to generate a first high-voltage pulse; and a second high-voltage pulse generator 3122b receiving the DC voltage to generate a second high-voltage pulse.

The controllers 3124a and 3124b, controlling the high-voltage pulse generator, may include a first controller 3124a controlling the first high-voltage pulse generator 3122a and a second controller 3124b controlling the second high-voltage pulse generator 3122b. A first high-voltage pulse may be applied to the first electrode 314, and a second high-voltage pulse may be applied to the second electrode 316. The first electrode 314 and the second electrode 316 may be disposed to be spaced apart from each other on an external sidewall of the dielectric discharge tube 140. The

32

first high-voltage pulse and the second high-voltage pulse may have polarities opposite to each other.

Returning to FIGS. 10 and 11, the DC power supply 112, applying a DC high voltage, may generate a positive high-voltage pulse and/or a negative high-voltage pulses. The negative high-voltage pulse and the positive high-voltage pulse may be applied to the first electrode 314 and the second electrode 316, respectively.

FIG. 33 is a conceptual diagram illustrating a negative high-voltage pulse generator according to an example embodiment of the present disclosure.

Referring to FIG. 33, a high-voltage pulse generator 2122 includes a transformer 2122a including a primary coil receiving a DC voltage Vin of an AC-DC converter 2120 and a secondary coil generating a negative DC high voltage pulse; an inductor L connected to the primary coil of the transformer 2122a in parallel; a power transistor 2122b connected to the primary coil of the transformer 2122a in series and having an end grounded; a resistor R connected to the power transistor 2122b in parallel; a capacitor C connected to the power transistor 2122b in parallel; and a diode D disposed between the other end of the power transistor 2122b and the resistor R and the capacitor C connected in parallel. A controller 2124 controls a gate of the power transistor 2122b.

One end of the secondary coil of the transformer 2122a may output a negative DC high-voltage pulse, and the other end of the secondary coil of the transformer 2122a may be grounded.

FIG. 34 is a conceptual diagram illustrating a negative high-voltage pulse generator according to another example embodiment of the present disclosure.

Referring to FIG. 34, a voltage pulse generator 2122' includes a transformer 2122a including a primary coil receiving a DC voltage Vin of an AC-DC converter 2120 and a secondary coil generating a negative DC high-voltage pulse; an inductor L connected to the primary coil of the transformer 2122a in parallel; and a power transistor 2122b connected between a ground and the primary coil of the transformer 2122a in series. A controller 2124 may control a gate of the power transistor 2122, and one end of the secondary coil of the transformer 2122a may output a negative DC high-voltage pulse, and the other end of the secondary coil of the transformer 2122a may be grounded.

FIG. 35 is a conceptual diagram illustrating a negative high-voltage pulse generator according to another example embodiment of the present disclosure.

Referring to FIG. 35, a high-voltage pulse generator 4122 includes a transformer 4122a including a primary coil receiving a DC voltage of an AC-DC converter 2120 and a secondary coil generating a positive DC high-voltage pulse; an inductor L connected to the primary coil of the transformer 4122a in parallel; a power transistor 4122b connected between a ground and the primary coil of the transformer 4122a in series; a resistor R and a capacitor C having one end connected to the DC voltage Vin of the AC-DC converter 2120 and connected to each other in parallel; and a diode D having one end connected between the power transistor 4122b and the primary coil and the other end connected to the other end of the resistor R and the capacitor C connected to each other in parallel. A controller 4124 controls a gate of the power transistor 412b, and one end of the secondary coil of the transformer 4122a may output a negative DC high-voltage pulse, and the other end of the secondary coil of the transformer 4122a may be grounded.

FIG. 36 is a conceptual diagram illustrating a positive high-voltage pulse generator according to another example embodiment of the present disclosure.

Referring to FIG. 36, a high-voltage pulse generator 5122 includes a transformer 5122a including a primary coil receiving a DC voltage V_{in} of an AC-DC converter 2120 and a secondary coil generating a positive DC high-voltage pulse; an inductor L connected to the primary coil of the transformer 5122a in parallel; a power transistor 5122b connected between a ground and the primary coil of the transformer 5122a in series; a resistor R connected to the power transistor 5122b in parallel; a capacitor C connected to the power transistor 5122b in parallel; and a diode D disposed between the other end of the power transistor 5122b and the resistor R and the capacitor C connected to each other in parallel. The primary coil and the secondary coil have a phase difference of 180 degrees, the controller 5124 controls a gate of the power transistor 5122b, and one end of the secondary coil of the transformer 5122a outputs a positive DC high-voltage pulse and the other end of the secondary coil of the transformer 5122a is grounded.

FIG. 37 is a plan view of a unit antenna of a main discharge induction coil module according to another example embodiment of the present disclosure.

Referring to FIG. 37, a unit antenna 132' may include a first antenna disposed to be in contact with the dielectric discharge tube 140 on a placement plane, perpendicular to a central axis of a dielectric discharge tube, and forming a loop 132a and a second antenna 132b continuously connected to the first antenna 132a, disposed to surround the first antenna, and forming a loop. The unit antenna 132' has a rectangular cross section, and the first antenna 132a is in close contact with the dielectric discharge tube to cool the dielectric discharge tube.

As described above, an atmospheric-pressure plasma generating apparatus according to an example embodiment may stably generate plasma at atmospheric pressure or higher pressure using an electrode for generating seeds, an initial discharge induction coil advantageous for ignition, and a main discharge induction coil module advantageous for maintaining discharge.

While example embodiments have been shown and described above, it will be apparent to those skilled in the art that modifications and variations could be made without departing from the scope of the present inventive concept as defined by the appended claims.

The invention claimed is:

1. A plasma generating apparatus, comprising:

a dielectric tube configured to provide a space for plasma and comprising a first inlet at one end of the dielectric tube and an outlet at another end of the dielectric tube; a first antenna module surrounding an outer side wall of the dielectric tube and comprising two terminals; two first capacitors connected to the first antenna module, wherein one first capacitor is serially connected to one terminal of the first antenna module, and wherein another first capacitor is serially connected to another terminal of the first antenna module; a second antenna module surrounding the outer side wall of the dielectric tube and comprising two terminals, wherein the first antenna module is closer to the first inlet than the second antenna module and the second antenna module is closer to the outlet than the first antenna module, and wherein an inductance of the first antenna module is smaller than an inductance of the second antenna module;

two second capacitors connected to the second antenna module,

wherein one second capacitor is serially connected to one terminal of the second antenna module, and wherein another second capacitor is serially connected to another terminal of the second antenna module; and

a RF generator configured to provide a RF power with the first antenna module or the second antenna module, wherein the RF power is provided to the first antenna module via the two first capacitors and is provided to the second antenna module via the two second capacitors,

wherein the RF generator is configured to provide a first RF power of a first frequency to the first antenna module via the two first capacitors and provide a second RF power of a second frequency to the second antenna module via the two second capacitors, and

wherein the first frequency is different from the second frequency.

2. The plasma generating apparatus of claim 1, wherein the second antenna module comprises a plurality of layer-antenna and a plurality of inter-layers capacitors.

3. The plasma generating apparatus of claim 2, wherein the plurality of layer-antenna and the plurality of inter-layers capacitors are electrically connected in series.

4. The plasma generating apparatus of claim 2, wherein each of the plurality of layer-antenna comprises at least two turn-antenna, and wherein each of the plurality of inter-layers capacitor electrically connects one layer-antenna to another adjacent layer-antenna in series.

5. The plasma generating apparatus of claim 4, wherein an inductance of the each of the plurality of layer-antenna is smaller than an inductance of the first antenna module, and

wherein an inductance of the second antenna module is larger than the inductance of the first antenna module.

6. The plasma generating apparatus of claim 1, further comprising:

a sensor configured to detect a current flowing between the one terminal of the first antenna and the another terminal of the first antenna module or a voltage between the one terminal of the first antenna and the another terminal of the first antenna module.

7. The plasma generating apparatus of claim 6,

wherein the RF generator configured to:

receive a detection result from the sensor, and determine while providing the first RF power to the first antenna module,

determine a time of providing the second RF power to the second antenna module according to the detection result, and

start to provide the second RF power to the second antenna module based on the determined time.

8. The plasma generating apparatus of claim 1, further comprising a second inlet located between the first inlet and the outlet.

9. The plasma generating apparatus of claim 1, wherein the first frequency is larger than the second frequency.

10. The plasma generating apparatus of claim 1, wherein potential difference between the one terminal and the another terminal of the first antenna module when

the first RF power is provided to the first antenna module is larger than potential difference between the one terminal and the another terminal of the second antenna module when the second RF power is provided to the second antenna module.

5

* * * * *