



US011781879B2

(12) **United States Patent**
Arokiaraj et al.

(10) **Patent No.:** **US 11,781,879 B2**
(45) **Date of Patent:** **Oct. 10, 2023**

(54) **MAPPING PREFERRED LOCATIONS USING MULTIPLE ARROWS**

(71) Applicant: **Airbnb, Inc.**, San Francisco, CA (US)

(72) Inventors: **Francis Sujai Arokiaraj**, Bangalore (IN); **Senthil Venkatesan**, Bangalore (IN)

(73) Assignee: **Airbnb, Inc.**, San Francisco, CA (US)

(*) Notice: Subject to any disclaimer, the term of this patent is extended or adjusted under 35 U.S.C. 154(b) by 170 days.

(21) Appl. No.: **17/328,179**

(22) Filed: **May 24, 2021**

(65) **Prior Publication Data**

US 2021/0278236 A1 Sep. 9, 2021

Related U.S. Application Data

(63) Continuation of application No. 16/256,288, filed on Jan. 24, 2019, now Pat. No. 11,047,703, which is a continuation of application No. 15/221,986, filed on Jul. 28, 2016, now Pat. No. 10,228,262, which is a continuation of application No. 14/598,278, filed on (Continued)

(51) **Int. Cl.**

G01C 21/36 (2006.01)
G06F 3/0482 (2013.01)
G06F 3/04847 (2022.01)

(52) **U.S. Cl.**

CPC **G01C 21/3632** (2013.01); **G01C 21/367** (2013.01); **G01C 21/3614** (2013.01); **G01C 21/3682** (2013.01); **G06F 3/0482** (2013.01); **G06F 3/04847** (2013.01); **G06F 2203/04804** (2013.01)

(58) **Field of Classification Search**

CPC **G01C 21/3632**; **G01C 21/3614**; **G01C 21/367**; **G01C 21/3682**; **G06F 3/0482**; **G06F 3/04847**; **G06F 2203/04804**
See application file for complete search history.

(56) **References Cited**

U.S. PATENT DOCUMENTS

6,430,501 B1 8/2002 Slominski
7,519,469 B2 4/2009 De Silva et al.

(Continued)

FOREIGN PATENT DOCUMENTS

WO 2014005979 1/2014

OTHER PUBLICATIONS

“List of IBM Patents or Patent Applications Treated as Related; {Appendix P}”, IBM, (Sep. 14, 2018), 2 pgs.

(Continued)

Primary Examiner — Peter D Nolan

Assistant Examiner — Ashley L Redhead, Jr.

(74) *Attorney, Agent, or Firm* — Schwegman Lundberg & Woessner, P.A.

(57) **ABSTRACT**

A method for depicting location attributes in a map environment. The method includes receiving a request for parameters about a first type of location. The method includes determining a first set of directional arrows, where each directional arrow is associated with a location and has a first set of properties based on the parameters about the first type of location. The method further includes determining a selection of a first directional arrow, which is associated with a first location, from the first set of directional arrows. Modifications to the first set of directional arrows are made based on the selection of the first directional arrow.

20 Claims, 6 Drawing Sheets

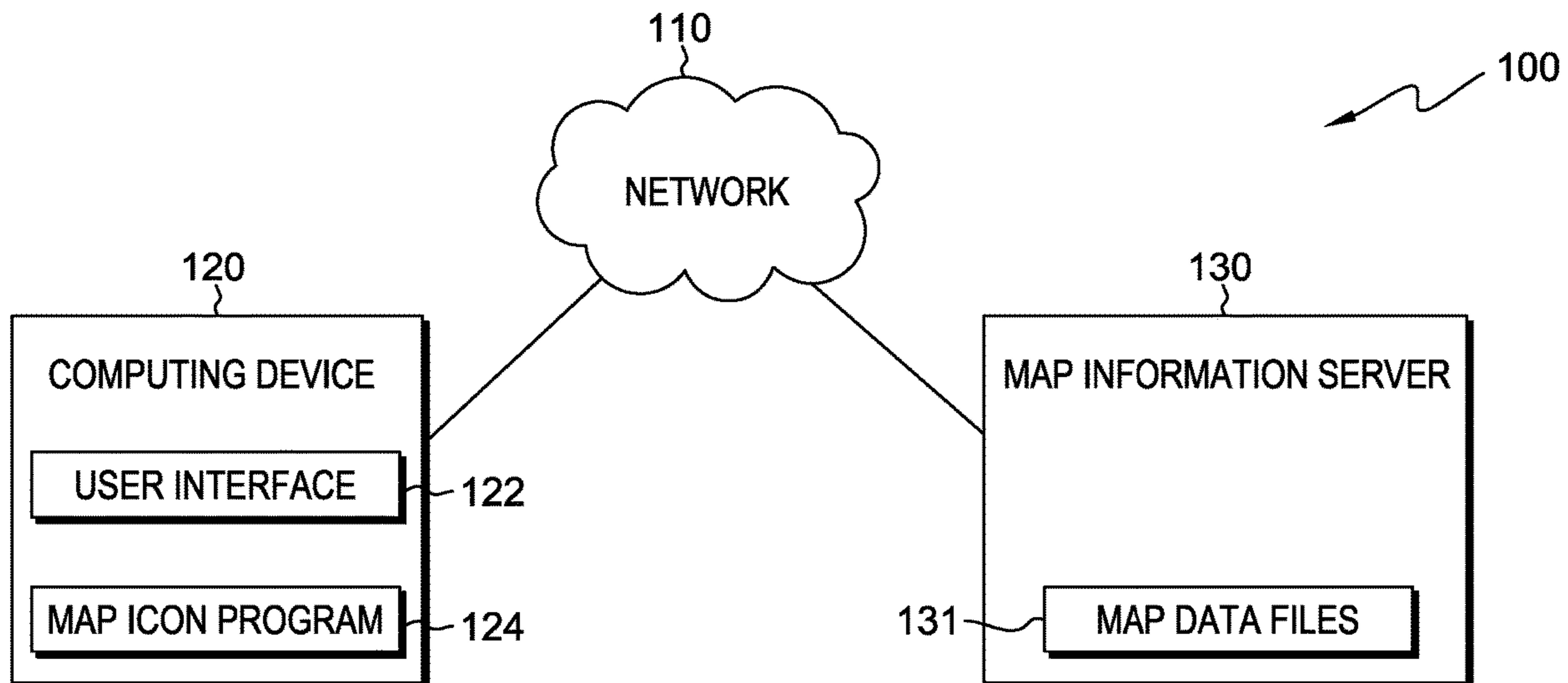

Related U.S. Application Data

Jan. 16, 2015, now Pat. No. 9,470,545, which is a continuation of application No. 14/314,076, filed on Jun. 25, 2014, now Pat. No. 9,605,972.

(56)

References Cited

U.S. PATENT DOCUMENTS

8,032,297	B2	10/2011	Jakobson	
8,060,298	B2	11/2011	Cheung et al.	
8,577,594	B2	11/2013	Alberth, Jr. et al.	
8,589,069	B1	11/2013	Lehman	
8,671,365	B2	3/2014	Berus	
8,880,347	B1	11/2014	Hightower et al.	
9,074,898	B2	7/2015	Ozawa et al.	
9,244,940	B1	1/2016	Donsbach et al.	
9,470,545	B2	10/2016	Arokiaraj et al.	
9,605,972	B2	3/2017	Arokiaraj et al.	
10,228,262	B2	3/2019	Arokiaraj et al.	
2004/0113955	A1	6/2004	Kosugi	
2005/0273256	A1	12/2005	Takahashi	
2006/0259238	A1	11/2006	Jung et al.	
2009/0169060	A1	7/2009	Faenger et al.	
2010/0058225	A1	3/2010	Lin et al.	
2010/0115459	A1*	5/2010	Kinnunen	G01C 21/3682 715/785
2010/0131850	A1	5/2010	Berus	
2010/0225756	A1	9/2010	Miyata	
2010/0248745	A1	9/2010	Ozawa et al.	
2011/0264370	A1	10/2011	Jakobson et al.	
2012/0120115	A1	5/2012	Sato	
2012/0158227	A1	6/2012	Tate, Jr. et al.	
2012/0179361	A1	7/2012	Mineta et al.	
2012/0303268	A1	11/2012	Su et al.	
2013/0103313	A1	4/2013	Moore et al.	
2013/0131986	A1	5/2013	Van Seggelen et al.	
2013/0325481	A1*	12/2013	van Os	G01C 21/3629 704/E21.001

2015/0038161	A1*	2/2015	Jakobson	G06F 3/04847 455/456.1
2015/0377628	A1*	12/2015	Arokiaraj	G01C 21/3614 701/532
2015/0377643	A1	12/2015	Arokiaraj et al.	
2016/0003621	A1*	1/2016	Koenig	G06F 3/0482 701/31.4
2016/0334240	A1	11/2016	Arokiaraj et al.	
2019/0154459	A1	5/2019	Arokiaraj et al.	

OTHER PUBLICATIONS

“U.S. Appl. No. 16/256,288, Non Final Office Action dated Sep. 4, 2020”, 36 pgs.
 “U.S. Appl. No. 16/256,288, Notice of Allowance dated Feb. 24, 2021”, 8 pgs.
 “U.S. Appl. No. 16/256,288, Response filed Nov. 23, 2020 to Non Final Office Action dated Sep. 4, 2020”, 16 pgs.
 “U.S. Appl. No. 14/598,278, Non Final Office Action dated Mar. 28, 2016”, 13 pgs.
 “U.S. Appl. No. 14/598,278, Response filed Jun. 14, 2016 to Non Final Office Action dated Mar. 28, 2016”, 11 pgs.
 “U.S. Appl. No. 14/598,278, Notice of Allowance dated Jul. 1, 2016”, 7 pgs.
 “U.S. Appl. No. 15/221,986, Non Final Office Action dated Jun. 15, 2018”, 13 pgs.
 “U.S. Appl. No. 15/221,986, Response filed Sep. 11, 2018 to Non Final Office Action dated Jun. 15, 2018”, 14 pgs.
 “U.S. Appl. No. 15/221,986, Notice of Allowance dated Oct. 26, 2018”, 9 pgs.
 Duckham, ““Simplest” Paths: Automated Route Selection for Navigation”, National Center for Geographic Information and Analysis, University of Maine, Orono, ME 04469, USA, W. Kuhn, M.F. Worboys, and S. Timpf {Eds.}, (2003), 169-185.

* cited by examiner

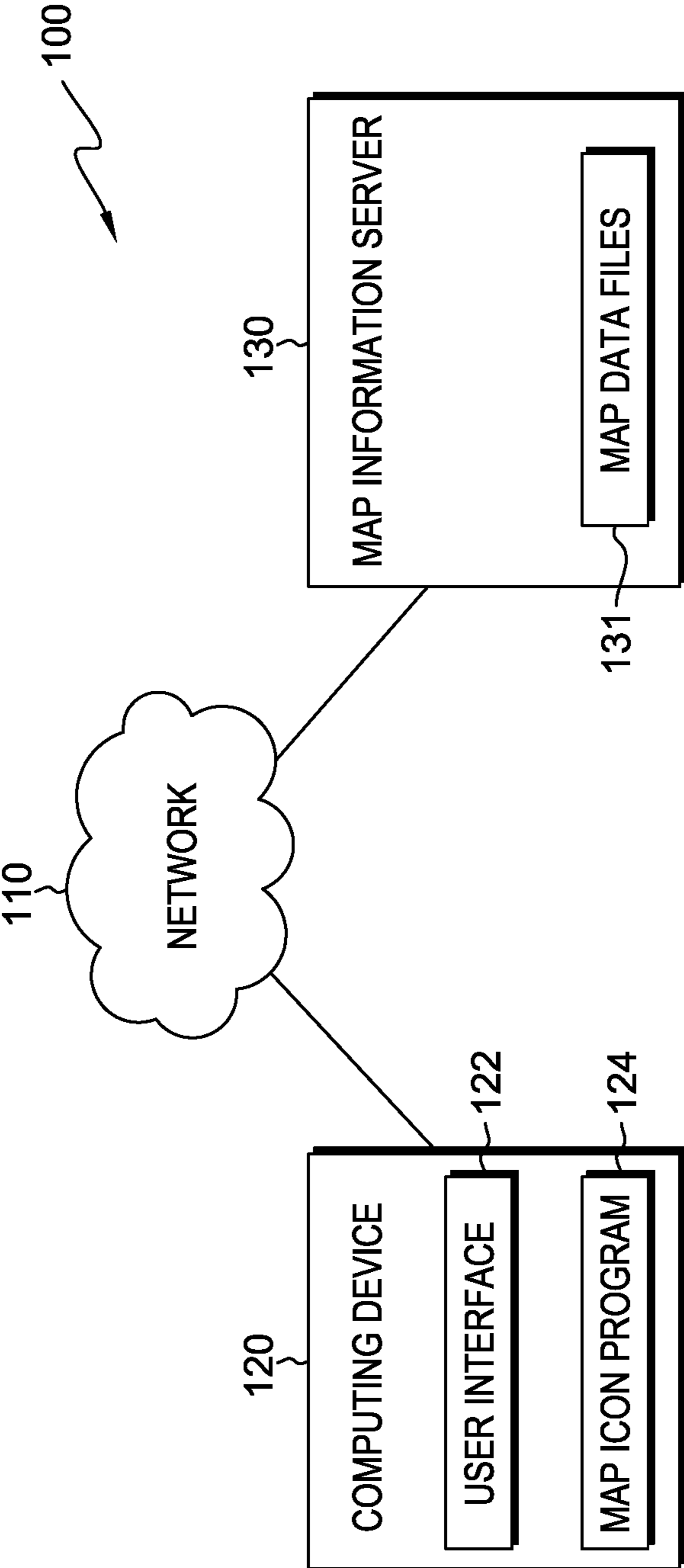

FIG. 1

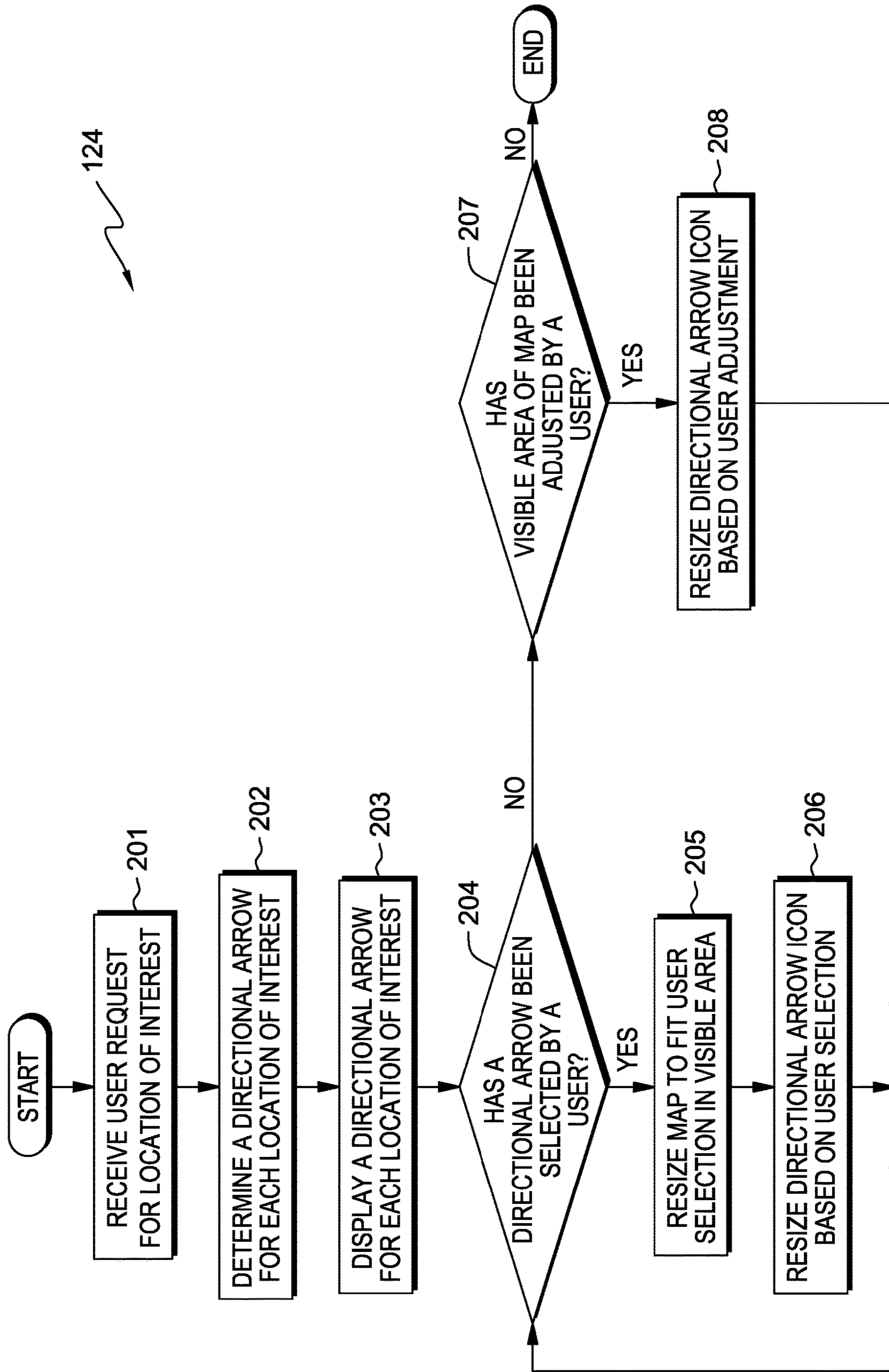

FIG. 2

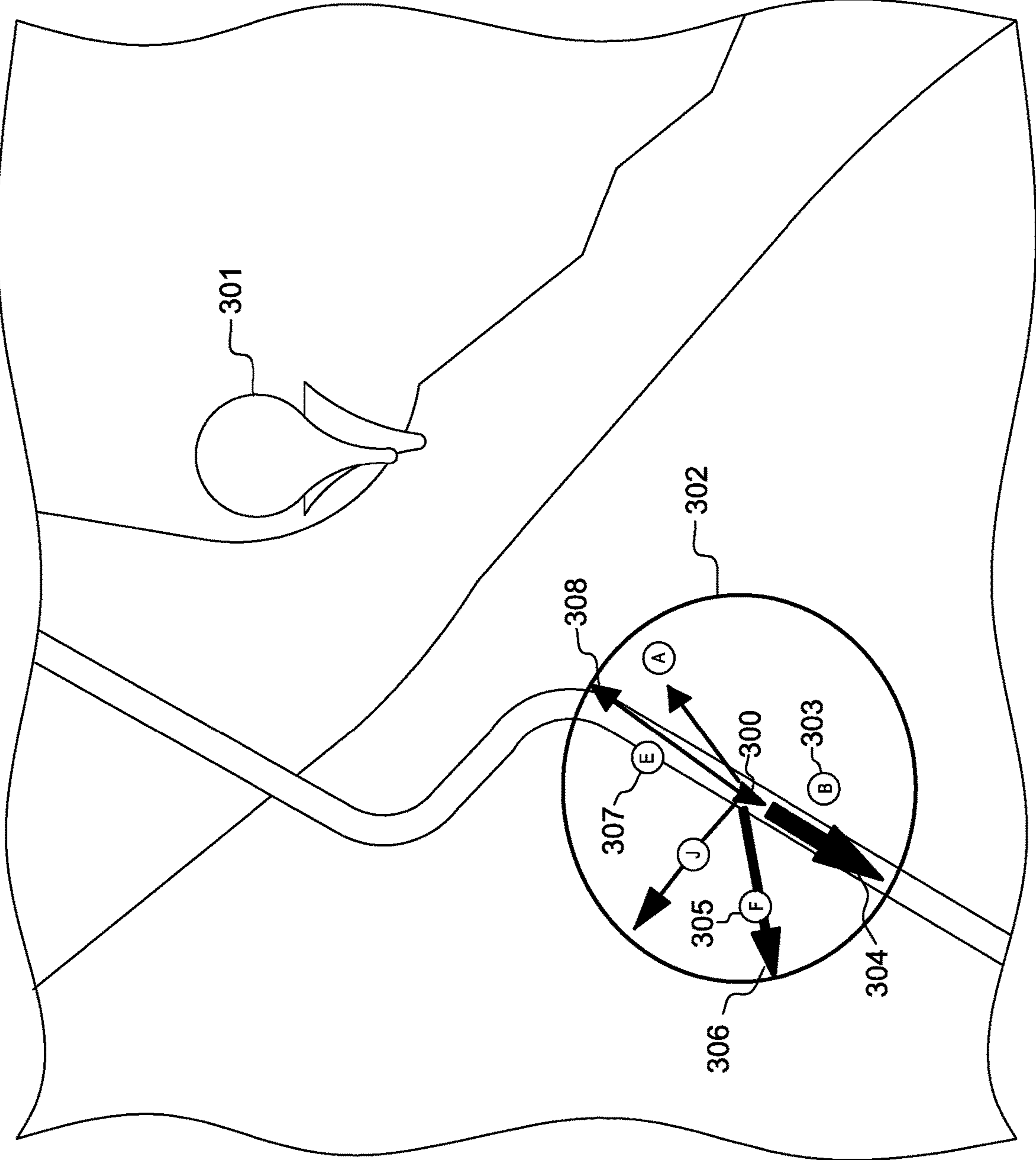

FIG. 3A

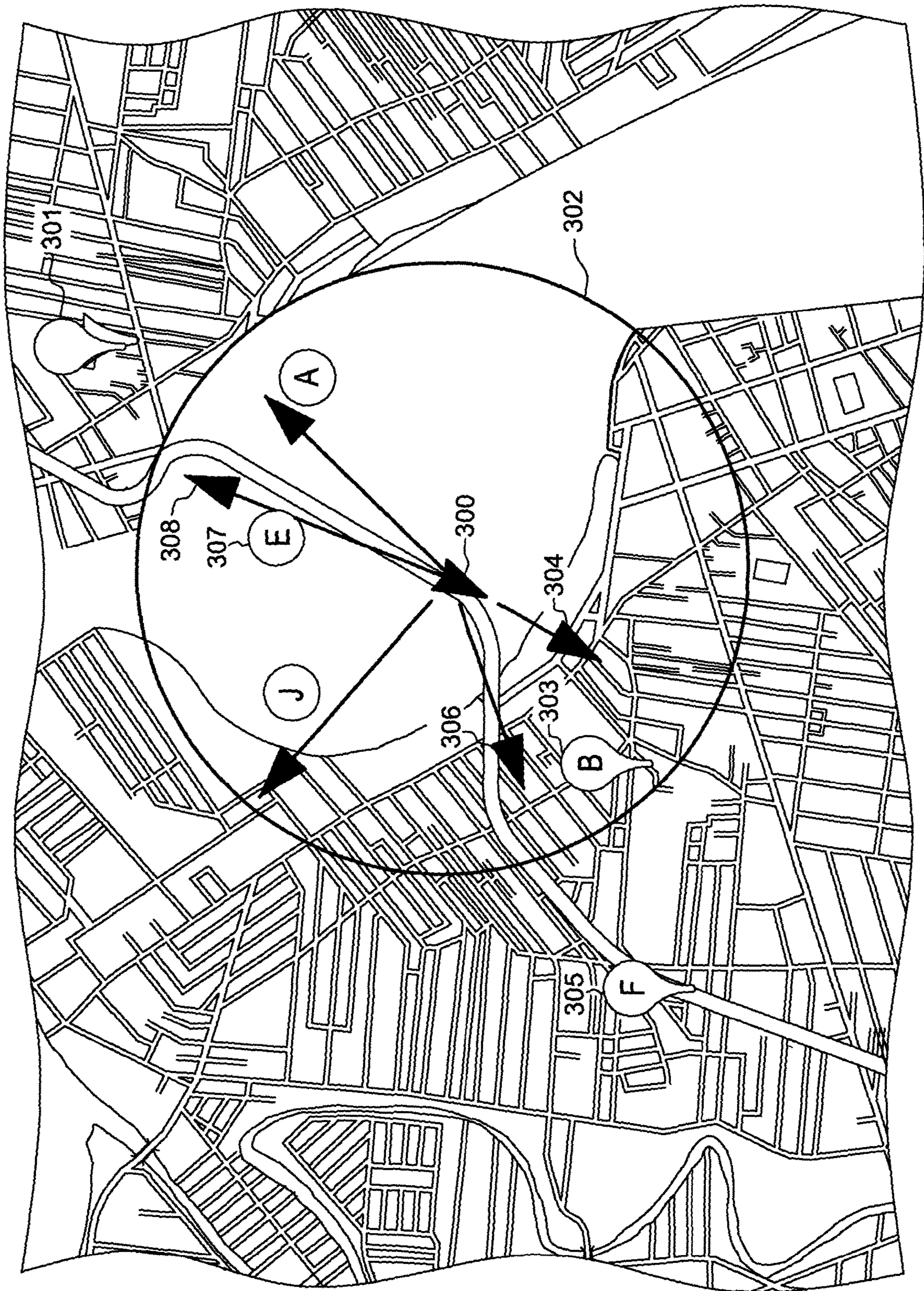

FIG. 3B

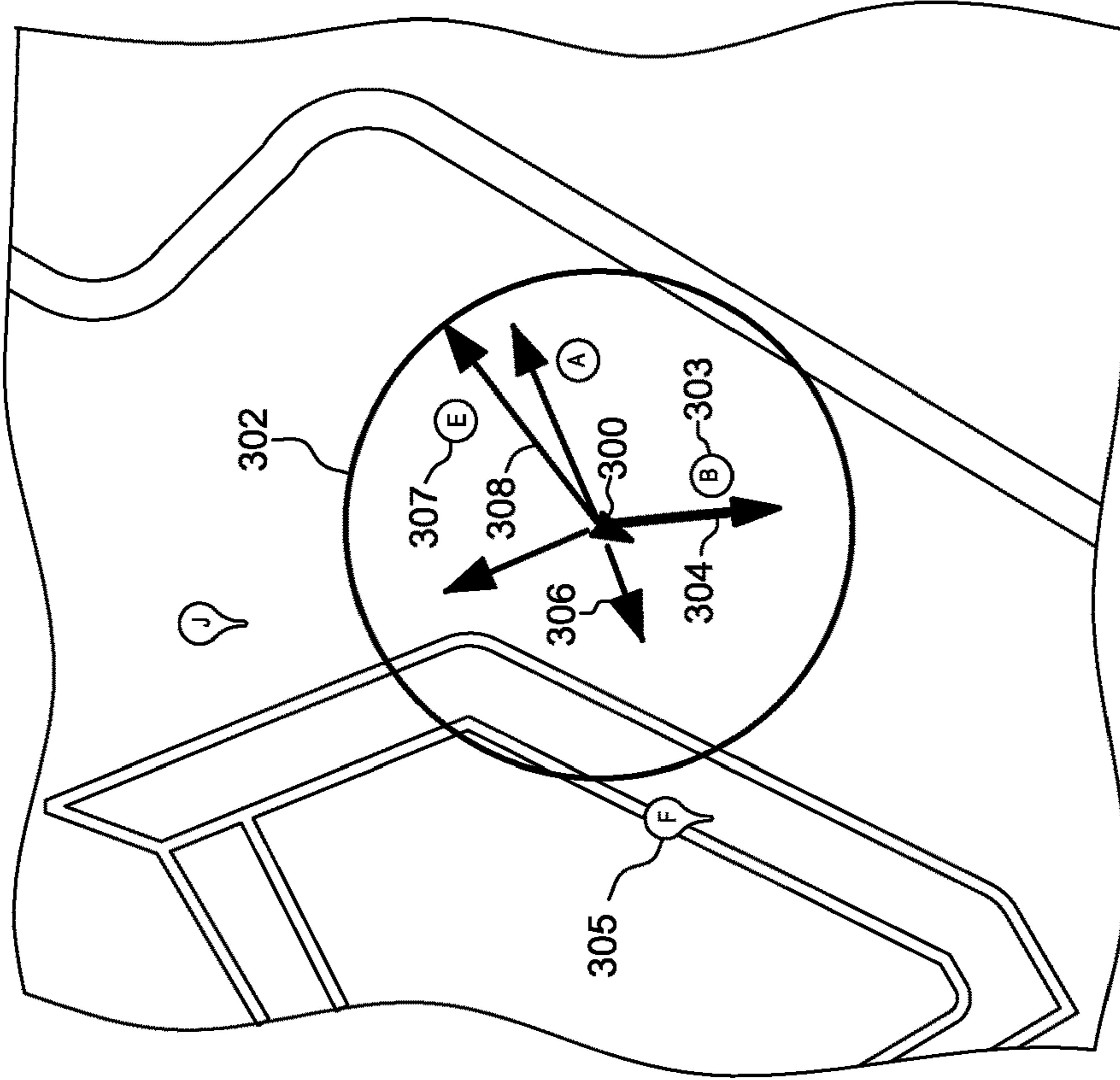

FIG. 3D

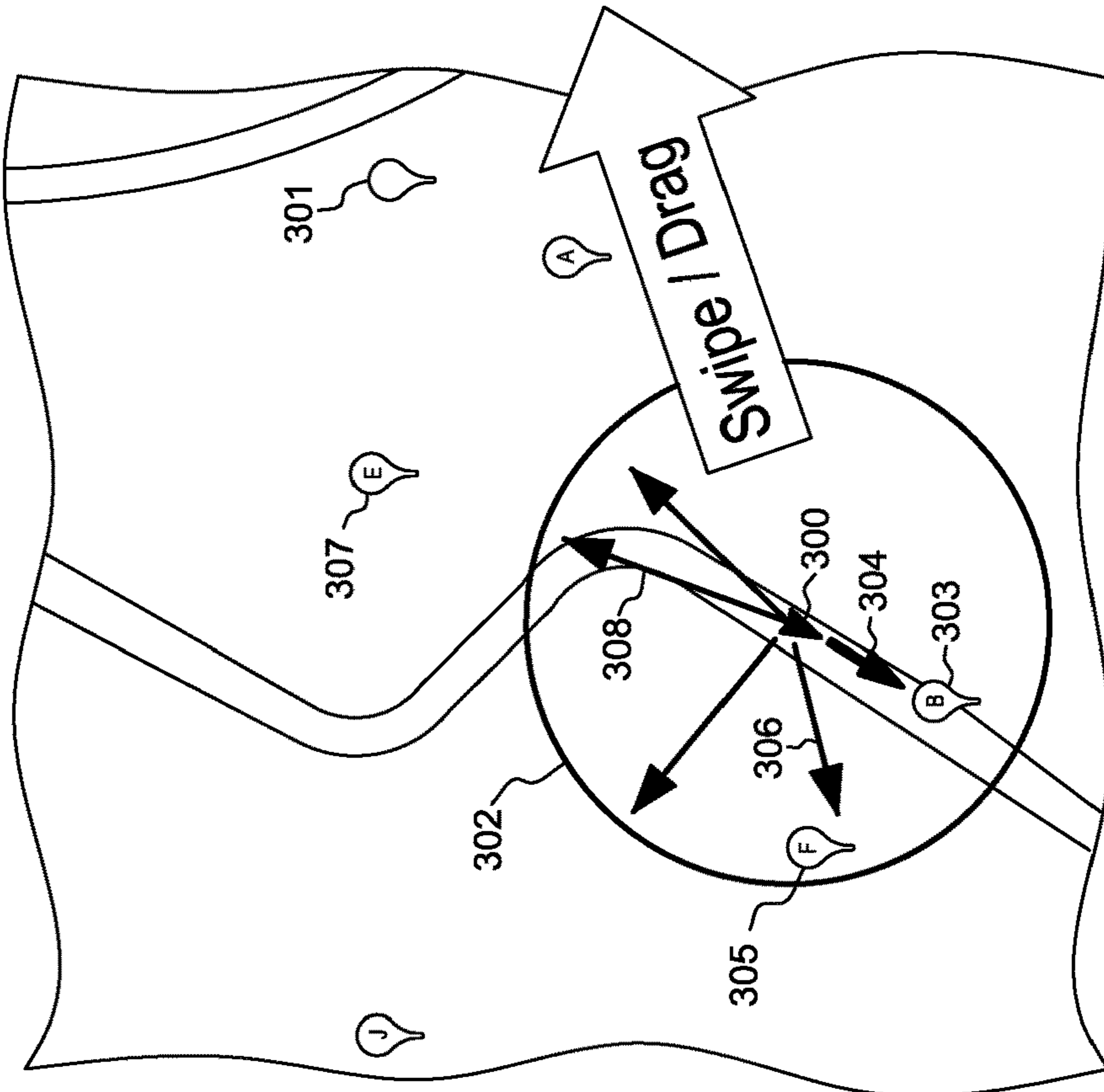

FIG. 3C

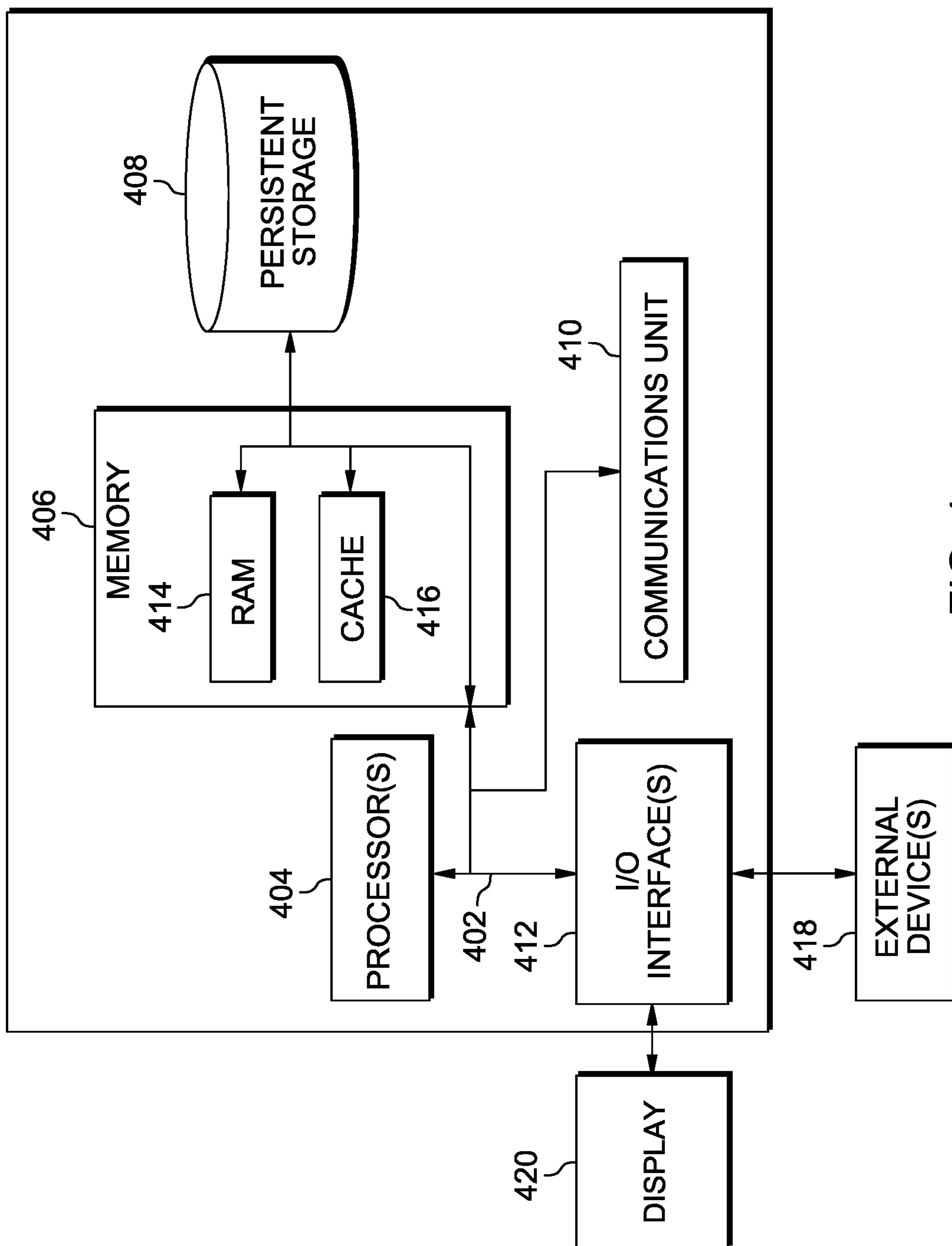

FIG. 4

1

MAPPING PREFERRED LOCATIONS USING MULTIPLE ARROWS

This application is a continuation of U.S. patent application Ser. No. 16/256,288, filed Jan. 24, 2019, which is a continuation of U.S. patent application Ser. No. 15/221,986, filed Jul. 28, 2016, which is a continuation of U.S. patent application Ser. No. 14/598,278, filed Jan. 16, 2015, which is a continuation of U.S. patent application Ser. No. 14/314,076, filed Jun. 25, 2014, all of which are incorporated by reference herein in their entirety.

BACKGROUND OF THE INVENTION

The present invention relates generally to the field of map locations, and more particularly to depicting location attributes in a map environment.

Map services may be implemented with various devices, such as computing devices, mobile devices, and Global Positioning Systems (GPS). Most map services are capable of displaying an image of a map environment, which may include points of interest, an origin and/or a destination point, and traffic conditions among other depictions, each represented by varying map icons. The map icons can display useful information to a user, such as a street address of a point of interest. A point of interest may be, for example, a restaurant, a gas station, or a hospital.

Map services often allow a user to search for points of interest in a specific geographical area, and the map service returns a results list with multiple points of interest in the specified geographical area. Map services may also determine a route, such as a shortest distance route or a lowest traffic route, between two specified points of interest. Map services often allow a user to interact with a map environment. For example, a user may zoom in on a map display to get a more detailed image of a smaller area, or a user may zoom out from the map display to get broader information about a larger area.

SUMMARY

According to one embodiment of the present invention, a method for depicting location attributes in a map environment is provided. The method for depicting location attributes in a map environment may include receiving a request for parameters about a first type of location. The method may include determining a first set of directional arrows, where each directional arrow is associated with at least one location and has a set of properties based on parameters about the first type of location. The method may include determining that a first directional arrow that is associated with a first location has been selected from the first set of directional arrows. The method may include modifying one or more of the first set of directional arrows based on the selection of the first directional arrow.

BRIEF DESCRIPTION OF THE DRAWINGS

FIG. 1 is a functional block diagram illustrating an environment, in accordance with an embodiment of the present invention;

FIG. 2 is a flowchart depicting operational steps of a map icon program for depicting location attributes in a map environment, in accordance with an embodiment of the present invention;

2

FIG. 3A is a map environment depicting an example of a directional arrow icon, in accordance with an embodiment of the present invention;

FIG. 3B is a map environment depicting an example of a directional arrow icon, after a user selects a location of interest from the map environment of FIG. 3A, in accordance with an embodiment of the present invention;

FIG. 3C is a map environment depicting an example of a directional arrow icon before a user adjusts the visible map area, in accordance with an embodiment of the present invention;

FIG. 3D is a map environment depicting an example of a directional arrow icon after a user adjusts the visible map area of FIG. 3C, in accordance with an embodiment of the present invention; and

FIG. 4 depicts a block diagram of internal and external components of a data processing system, such as the client computing device of FIG. 1, in accordance with an embodiment of the present invention.

DETAILED DESCRIPTION

Currently, there are many user functions that may help a user better navigate a map environment. Displaying the points of interest, traffic conditions, and the zoom function on a map are each functions that may make a map environment easier to navigate and better display the desired information to a user. Embodiments of the present invention seek to provide a method for displaying the direction and distance of preferred locations using a multiple arrow icon in a map environment.

The present invention will now be described in detail with reference to the Figures. FIG. 1 is a functional block diagram illustrating an environment, generally designated **100**, in accordance with one embodiment of the present invention. Modifications to environment **100** may be made by those skilled in the art without departing from the scope of the invention as recited by the claims. In an exemplary embodiment, environment **100** includes computing device **120** and map information server **130**, all interconnected over network **110**.

Network **110** can be, for example, a local area network (LAN), a wide area network (WAN) such as the Internet, or a combination of the two, and can include wired, wireless, or fiber optic connections. In general, network **110** can be any combination of connections and protocols that will support communication between computing device **120** and map information server **130**.

Map information server **130** contains map data files **131**. Map information server **130** may be a management server, a web server, or any other electronic device or computing system capable of receiving and sending data. In other embodiments, map information server **130** can be a laptop computer, a tablet computer, a netbook computer, a personal computer (PC), a desktop computer, a personal digital assistant (PDA), a smart phone, or any programmable electronic device capable of communicating with computing device **120** via network **110** and with various components and devices within environment **100**. In other embodiments of the present invention, map information server **130** can represent a computing system utilizing clustered computers and components to act as a single pool of seamless resources when accessed through a network. In the exemplary embodiment, map information server **130** is capable of processing requests for map environment information from map icon program **124**, located on computing device **120**. Map infor-

mation server **130** may include internal and external hardware components, as depicted and described in further detail with respect to FIG. **4**.

Map data files **131** includes information detailing a map environment. In the exemplary embodiment, map data files **131** includes detailed parameter information, such as points of interest, roadways, and/or distances, among other information, for a location or area.

Computing device **120** includes user interface (UI) **122** and map icon program **124**. Computing device **120** may be a laptop computer, a tablet computer, a netbook computer, a personal computer (PC), a desktop computer, a personal digital assistant (PDA), a smart phone, a thin client, or any programmable electronic device capable of communicating with map information server **130** via network **110**. Computing device **120** may include internal and external hardware components, as depicted and described in further detail with respect to FIG. **4**.

UI **122** may be, for example, a graphical user interface (GUI) or a web user interface (WUI) and can display text, documents, web browser windows, user options, application interfaces, and instructions for operation, and includes the information (such as graphic, text, and sound) a program presents to a user and the control sequences the user employs to control the program. In the exemplary embodiment, UI **122** allows a user to interact with map icon program **124** through electronic devices, such as a computer keyboard and/or cursor control devices, such as a computer mouse or touchpad, and through graphical icons and visual indicators, such as secondary notation, as opposed to text-based interfaces, typed command labels, or text navigation.

In the exemplary embodiment, map icon program **124** is a software application capable of receiving information, such as a user input, via UI **122**. Although depicted as a separate component, in an embodiment, map icon program **124** may be partially or fully integrated with UI **122**. In the exemplary embodiment, map icon program **124** is capable of communicating with map information server **130** and retrieving parameter information, such as map data files **131**, via network **110**. In other embodiments, map icon program **124** is fully or partially integrated within a web-based map service, which retrieves a set of parameters from a server associated with the web-based map service. In yet another embodiment, map icon program **124** retrieves the requested parameters using a software program or a plug-in service.

FIG. **2** is a flowchart depicting operational steps of map icon program **124** for depicting location attributes in a map environment, in accordance with an embodiment of the present invention.

Map icon program **124** receives a request from a user of computing device **120**, for information about a location of interest (step **201**). In the exemplary embodiment, map icon program **124** retrieves the requested information about a location of interest from map data files **131**, located on map information server **130**. For example, a user may request information about a type of location, such as a gas station, a restaurant, or a park. The requested information may include information about parameters, such as, the distance from an origin point, a user rating, traffic data, and/or cost information. In the exemplary embodiment, a user also specifies a geographical area for map icon program **124** to search, the number of search results for map icon program **124** to return to the user, and which parameter information about the specified location for map icon program **124** to search. For example, a user may request information regarding gas stations with the lowest fuel cost within a five (5)

mile radius from a point of origin, with the search limited to five (5) returned search results.

Map icon program **124** determines properties associated with a directional arrow for each location of interest searched by a user (step **202**). In the exemplary embodiment, map icon program **124** determines a direction and a distance, from the point of origin indicated by a user, to each location of interest. Map icon program **124** creates a directional arrow based on the determined direction and distance, with the length of the directional arrow being proportional to the distance. For example, if the location represented by the first directional arrow is two (2) miles from the point of origin, and the location represented by the second directional arrow is one (1) mile from the point of origin, map icon program **124** may create a first directional arrow of a length that is twice the length of a second directional arrow. In other embodiments, map icon program **124** determines additional parameters for each location of interest, such as a user rating, an average price, and/or the current traffic to the location of interest. For example, if a restaurant represented by a first directional arrow has an average user rating of four (4) stars and a restaurant represented by a second directional arrow has an average user rating of two (2) stars, map icon program **124** may create the first directional arrow of a length that is twice the length of the second directional arrow.

In one embodiment, map icon program **124** determines a weight for each directional arrow to reflect the distance from the point of origin indicated by a user to a location of interest. For example, a directional arrow with a heavier weight may indicate that a location of interest is a closer distance to the point of origin than a directional arrow with a lighter weight (depicted in FIG. **3A**). In other embodiments, the weight on each directional arrow represents a second set of parameters for a location. For example, if a user is searching for gas stations in a geographic region, the length and the direction of a directional arrow may indicate to a user the relative distance and direction of a location of interest from a point of origin on a map while, simultaneously, the weight of each directional arrow may show a fuel price, where a heavier weighted directional arrow may indicate a higher fuel cost.

In another embodiment, the directional arrow representing a location of interest that is the closest distance to the point of origin may be shown as a different color than the directional arrows representing the other locations of interest. For example, a user may select an input to depict the directional arrow representing the location of interest that is the closest distance to the point of origin in green, while the directional arrows representing the other locations of interest are depicted in red. In another embodiment, a color of the directional arrow may be used to represent a type of location when more than one type of location is searched by a user. For example, a red directional arrow may be used to represent gas stations, and a blue directional arrow may be used to represent restaurants. In yet another embodiment, multiple directional arrow attributes are implemented to represent multiple sets of parameters about a location of interest. For example, if a user is searching for restaurants in a geographic region, the length and the direction of each directional arrow may indicate to a user the relative distance and direction of a restaurant from a point of origin. In the same example, simultaneously, the weight of each directional arrow may correspond to an average menu price, where a heavier weighted directional arrow may indicate a higher average menu price while, simultaneously, the color of the arrow may represent an average customer rating,

5

where a darker shade of red indicates a higher average customer rating, and a lighter shade of red indicates a lower average customer rating.

Map icon program **124** displays the determined directional arrows for each location of interest (step **203**). In the exemplary embodiment, map icon program **124** displays all of the determined directional arrows pointing to the respective location of interest as one icon, called the directional arrow icon. The movement of the directional arrow icon is reflective of a cursor movement, controlled by a user of a mouse device. Map icon program **124** is able to determine the movement of the cursor by communicating with the operating system of the computing device, which can determine whether a selection has been made in the user interface or if the mouse device is hovering (stopping movement while the cursor is within the bounds of an area) over an area. In other embodiments, a user does not use a mouse device to control the directional arrow icon movement, and the directional arrow icon will move responsive to a different user implementation, for example, a user touching the display screen of a tablet device. In the exemplary embodiment, a map icon is displayed at the determined location of interest in the visible region of the map or, if the location of interest is not within the visible region of the map, a ghost image is displayed next to the associated directional arrow. A ghost image is a transparent map image of a location of interest that is located outside the visible area of the map (depicted in FIG. **3A**). In other embodiments, the ghost image, associated with a location of interest that is outside the visible area of the map, has the distance from the point of origin written on or near it.

Map icon program **124** determines whether a directional arrow has been selected by a user of the computing device (decision block **204**). In the exemplary embodiment, the directional arrow icon follows the cursor movement controlled by a user of a mouse device. The directional arrows and ghost images become selectable when a user of the computing device invokes a function key on the keyboard. By subsequently invoking the same function key on the keyboard a second time, or by invoking a different function key, the directional arrow icon reverts back to follow the cursor movement controlled by a user of a mouse device. For example, a user may press a function key on the keyboard, such as F2, which causes the directional arrow icon to stop movement responsive to the mouse device, and causes each directional arrow and each ghost image to become clickable links, which a user may select by clicking on the desired directional arrow, using a mouse device. A user may then press the F2 key a second time, causing the directional arrow icon to revert back to following the cursor movement, controlled by a user of the mouse. In other embodiments, a user does not use a mouse device to interact with a user interface and selects a directional arrow from the directional arrow icon by interacting directly with the display screen. For example, a user of a touch-screen tablet device may select a directional arrow from the directional arrow icon by touching the directional arrow directly on the display screen.

If a directional arrow has been selected by a user of the computing device (decision block **204**, YES branch), map icon program **124** resizes the map image to fit the location of interest, selected by a user, in the visible map area (step **205**). In the exemplary embodiment, map icon program **124** automatically resizes the map image responsive to a user selecting a directional arrow in order to fit the location of interest associated with the selected directional arrow, as well as the point of origin, in the visible map area. In the

6

same embodiment, a location of interest that was not selected by the user may automatically become visible in the resized map if the location is in the same direction and closer to the point of origin than the selected location of interest. For example, in order to fit a selected location of interest that is a significant distance from the point of origin in the visible map area, map icon program **124** may need to zoom out the map image in order to show a larger area in the visible range of the map image, and this may allow a second location of interest to be in the visible range as well (detailed in FIG. **3B**). In other embodiments, map icon program **124** determines that the location of interest is within the visible map area and the map image does not need to be resized.

Map icon program **124** resizes the directional arrow icon to reflect the location of interest selected by a user (step **206**). In the exemplary embodiment, responsive to a user selecting a location of interest, each non-selected directional arrow of the directional arrow icon is resized proportionately to reflect the changed arrow properties at the selected location of interest (detailed in FIG. **3B**). For example, the directional arrows associated with locations of interest, which may be located on the east side of a map image, will increase in length after the directional arrow icon is moved to a location of interest which may be located on the west side of a map image. In the exemplary embodiment, responsive to a user selecting a directional arrow, each location of interest that is not in the visible map area after it has been resized has a ghost image associated with the directional arrow. If the location of interest is in the visible range after the map has been resized, a map icon will be shown to indicate the location of interest on the map image. In other embodiments, the weight of each directional arrow and/or the color of each directional arrow changes (if using these directional arrow properties), along with the change in length of each directional arrow, to reflect the location of interest selected by the user.

If a directional arrow has not been selected by a user of the computing device (decision block **204**, NO branch), map icon program **124** determines if the visible area of the map has been adjusted by a user (decision block **207**). In the exemplary embodiment, a user selects a location of interest outside the visible map area to view in the same zoomed state by clicking the mouse device and dragging the cursor in the opposite direction of the directional arrow associated with the location of interest the user wishes to view. For example, a user may click a mouse device and drag the cursor in the opposite direction of the directional arrow at the desired location of interest, moving the desired location of interest into the visible map area while the map image remains in the same zoomed state (detailed in FIGS. **3C-3D**). In other embodiments, a user moves the map image by using a function key on a keyboard and scrolling the mouse device, or by swiping the device display directly if using a touch device.

If the visible area of the map has been adjusted by a user (decision block **207**, YES branch), map icon program **124** resizes the directional arrow icon based on the user adjustment (step **208**). In the exemplary embodiment, responsive to a user adjusting the visible area of the map, map icon program **124** moves the directional arrow icon to the visible map area of the selected location of interest on the map image and resizes each directional arrow of the directional arrow icon to proportionately reflect the arrow properties at the selected location of interest. In the same embodiment, responsive to a user adjusting the visible area of the map, each location of interest that is not in the visible map area after it has been adjusted has a ghost image associated with

the directional arrow. If the location of interest is in the visible range after the map has been adjusted, a map icon is shown to indicate the location of interest on the map image (detailed in FIGS. 3C-3D). In other embodiments, the weight of each directional arrow and/or the color of each directional arrow changes (if using these directional arrow properties), along with the change in length of each directional arrow, to reflect the location of interest selected by the user.

If the visible area of the map has not been adjusted by a user (decision block 207, NO branch), map icon program 124 ends.

FIG. 3A is a map environment depicting an example of directional arrow icon 302, in accordance with an embodiment of the present invention. Point of origin 301 is a location determined by a user, and is the location from which the distance and direction to each location of interest is measured. Directional arrow icon 302 is a display icon which shows the direction and distance from point of origin 301 to each location of interest searched by a user. Directional arrow icon 302 includes directional arrows 304, 306, and 308, and map icons 303, 305, and 307. Map icons 303, 305, and 307 are associated with directional arrows 304, 306, and 308, respectively, and are transparent map images to represent a location of interest outside the visible map area. As depicted in FIG. 3A, the locations of interest associated with map icons 303, 305, and 307 are each outside the visible map area, and are shown as ghost images within directional arrow icon 302. Directional arrows 304, 306, and 308 are each arrows pointing in the direction of the respective location of interest. Cursor 300 is a cursor point in the map environment controlled by a user of the computing device, and is the center point of directional arrow icon 302 from which directional arrows 304, 306, and 308 originate.

In the exemplary embodiment, the length of each arrow, as well as the weight of each arrow, is proportionately reflective of the distance from the point of origin to the location of interest. For example, directional arrow 304 is the shortest arrow in length, and the heaviest arrow in weight, depicting the location of interest which is the closest in distance from the point of origin. Directional arrows 306 and 308 are proportionately longer and less heavy in weight than directional arrow 304, depicting that the locations of interest associated with directional arrows 306 and 308 are each proportionately further in distance from the point of origin than the location of interest associated with directional arrow 304.

FIG. 3B is a map environment depicting an example of directional arrow icon 302, after a user selects a location of interest from the map environment of FIG. 3A, in accordance with an embodiment of the present invention. Point of origin 301 is a location selected by a user, and is the location from which the distance and direction to each location of interest is measured. Directional arrow icon 302 is a display icon, which shows the direction and distance to each location of interest, searched by a user, and includes directional arrows 304, 306, and 308 and map icons 303, 305, and 307. As depicted in FIG. 3B, map icon 307 is a ghost image, and is associated with directional arrow 308. Map icons 303 and 305, associated with directional arrows 304 and 306, respectively, depict a location of interest that is in the visible region of the map image, and do not have the accompanying transparent map images of a ghost image. Directional arrows 304, 306, and 308 are each arrows pointing in the direction of the respective location of interest. Cursor 300 is a cursor point in the map environment controlled by a user of the

computing device, and is the center point of directional arrow icon 302 from which directional arrows 304, 306, and 308 originate.

In the exemplary embodiment, map icon 305 is the location of interest selected by a user, and the visible map area has been resized from the map environment of FIG. 3A, to fit map icon 305, associated with directional arrow 306, in the visible map area. Map icon 303 is the location of interest associated with directional arrow 304, and is automatically visible in the resized map, as it is located at a nearer distance to the point of origin than map icon 305, and is in the same general direction as map icon 305.

FIG. 3C is a map environment depicting an example of directional arrow icon 302 before a user adjusts the visible map area, in accordance with an embodiment of the present invention. Point of origin 301 is a location selected by a user, and is the location from which the distance and direction to each location of interest is measured. Directional arrow icon 302 is a display icon, which shows the direction and distance to each location of interest, searched by a user. Directional arrow icon 302 includes directional arrows 304, 306, and 308, each pointing in the direction of the respective location of interest, and map icons 303, 305, and 307, each reflecting a location of interest inside the visible map area. Map icons 303, 305, and 307 are associated with directional arrows 304, 306, and 308, respectively. Cursor 300 is a cursor point in the map environment controlled by a user of the computing device and is the center point of directional arrow icon 302 from which directional arrows 304, 306, and 308 originate.

FIG. 3D is a map environment depicting an example of directional arrow icon 302, after a user adjusts the visible map area of FIG. 3C, in accordance with an embodiment of the present invention. FIG. 3D remains in the same zoomed state as FIG. 3C, and directional arrow icon 302 in FIG. 3D includes directional arrows 304, 306, and 308, and map icons 303, 305, and 307. Map icon 305, the exemplary selected location of interest, is associated with directional arrow 306, and is within the visible map area. Map icons 303 and 307, associated with directional arrows 304 and 308, respectively, each reflect a location of interest outside the visible map area. Map icon 303 reflects a location of interest which remains outside the visible map area from FIG. 3C to FIG. 3D, while map icon 307 reflects a location of interest that is adjusted from inside the visible map area (map icon 307 in FIG. 3C), to outside the visible map area (map icon 307 in FIG. 3D). Directional arrows 304, 306, and 308 of FIG. 3D are each proportionately adjusted in direction and length from directional arrows 304, 306 and 308 of FIG. 3C, to reflect the direction and distance of each respective location of interest, from the selected location of interest (map icon 305). Cursor 300 is a cursor point in the map environment controlled by a user of the computing device and is the center point of directional arrow icon 302 from which directional arrows 304, 306, and 308 originate.

FIG. 4 depicts a block diagram of components of computing device 120 and map information server 130, in accordance with an illustrative embodiment of the present invention. It should be appreciated that FIG. 4 provides only an illustration of one implementation and does not imply any limitations with regard to the environments in which different embodiments may be implemented. Many modifications to the depicted environment may be made.

Computing device 120 and map information server 130 each include communications fabric 402, which provides communications between computer processor(s) 404, memory 406, persistent storage 408, communications unit

410, and input/output (I/O) interface(s) 412. Communications fabric 402 can be implemented with any architecture designed for passing data and/or control information between processors (such as microprocessors, communications and network processors, etc.), system memory, peripheral devices, and any other hardware components within a system. For example, communications fabric 402 can be implemented with one or more buses.

Memory 406 and persistent storage 408 are computer readable storage media. In this embodiment, memory 406 includes random access memory (RAM) 414 and cache memory 416. In general, memory 406 can include any suitable volatile or non-volatile computer readable storage media.

The programs user interface 122 and map icon program 124 in computing device 120, and programs map data files 131 in map information server 130 are stored in persistent storage 408 for execution and/or access by one or more of the respective computer processors 404 via one or more memories of memory 406. In this embodiment, persistent storage 408 includes a magnetic hard disk drive. Alternatively, or in addition to a magnetic hard disk drive, persistent storage 408 can include a solid state hard drive, a semiconductor storage device, read-only memory (ROM), erasable programmable read-only memory (EPROM), flash memory, or any other computer readable storage media that is capable of storing program instructions or digital information.

The media used by persistent storage 408 may also be removable. For example, a removable hard drive may be used for persistent storage 408. Other examples include optical and magnetic disks, thumb drives, and smart cards that are inserted into a drive for transfer onto another computer readable storage medium that is also part of persistent storage 408.

Communications unit 410, in these examples, provides for communications with other data processing systems or devices, including between computing device 120 and map information server 130. In these examples, communications unit 410 includes one or more network interface cards. Communications unit 410 may provide communications through the use of either or both physical and wireless communications links. The programs user interface 122 and map icon program 124 in computing device 120 and programs map data files 131 in map information server 130 may be downloaded to persistent storage 408 through communications unit 410.

I/O interface(s) 412 allows for input and output of data with other devices that may be connected to computing device 120 and map information server 130. For example, I/O interface 412 may provide a connection to external devices 418 such as a keyboard, keypad, a touch screen, and/or some other suitable input device. External devices 418 can also include portable computer readable storage media such as, for example, thumb drives, portable optical or magnetic disks, and memory cards. Software and data used to practice embodiments of the present invention, e.g., the programs user interface 122 and map icon program 124 in computing device 120, and programs map data files 131 in map information server 130, can be stored on such portable computer readable storage media and can be loaded onto persistent storage 408 via I/O interface(s) 412. I/O interface(s) 412 also connect to a display 420.

Display 420 provides a mechanism to display data to a user and may be, for example, a computer monitor.

The programs described herein are identified based upon the application for which they are implemented in a specific embodiment of the invention. However, it should be appre-

ciated that any particular program nomenclature herein is used merely for convenience and thus, the invention should not be limited to use solely in any specific application identified and/or implied by such nomenclature.

The present invention may be a system, a method, and/or a computer program product. The computer program product may include a computer readable storage medium (or media) having computer readable program instructions thereon for causing a processor to carry out aspects of the present invention.

The computer readable storage medium can be a tangible device that can retain and store instructions for use by an instruction execution device. The computer readable storage medium may be, for example, but is not limited to, an electronic storage device, a magnetic storage device, an optical storage device, an electromagnetic storage device, a semiconductor storage device, or any suitable combination of the foregoing. A non-exhaustive list of more specific examples of the computer readable storage medium includes the following: a portable computer diskette, a hard disk, a random access memory (RAM), a read-only memory (ROM), an erasable programmable read-only memory (EPROM or Flash memory), a static random access memory (SRAM), a portable compact disc read-only memory (CD-ROM), a digital versatile disk (DVD), a memory stick, a floppy disk, a mechanically encoded device such as punch-cards or raised structures in a groove having instructions recorded thereon, and any suitable combination of the foregoing. A computer readable storage medium, as used herein, is not to be construed as being transitory signals per se, such as radio waves or other freely propagating electromagnetic waves, electromagnetic waves propagating through a waveguide or other transmission media (e.g., light pulses passing through a fiber-optic cable), or electrical signals transmitted through a wire.

Computer readable program instructions described herein can be downloaded to respective computing/processing devices from a computer readable storage medium or to an external computer or external storage device via a network, for example, the Internet, a local area network (LAN), a wide area network (WAN), and/or a wireless network. The network may comprise copper transmission cables, optical transmission fibers, wireless transmission, routers, firewalls, switches, gateway computers, and/or edge servers. A network adapter card or network interface in each computing/processing device receives computer readable program instructions from the network and forwards the computer readable program instructions for storage in a computer readable storage medium within the respective computing/processing device.

Computer readable program instructions for carrying out operations of the present invention may be assembler instructions, instruction-set-architecture (ISA) instructions, machine instructions, machine dependent instructions, microcode, firmware instructions, state-setting data, or either source code or object code written in any combination of one or more programming languages, including an object oriented programming language such as Smalltalk, C++ or the like, and conventional procedural programming languages, such as the "C" programming language or similar programming languages. The computer readable program instructions may execute entirely on the user's computer, partly on the user's computer, as a stand-alone software package, partly on the user's computer and partly on a remote computer or entirely on the remote computer or server. In the latter scenario, the remote computer may be connected to the user's computer through any type of

network, including a local area network (LAN) or a wide area network (WAN), or the connection may be made to an external computer (for example, through the Internet using an Internet Service Provider). In some embodiments, electronic circuitry including, for example, programmable logic circuitry, field-programmable gate arrays (FPGA), or programmable logic arrays (PLA) may execute the computer readable program instructions by utilizing state information of the computer readable program instructions to personalize the electronic circuitry, in order to perform aspects of the present invention.

Aspects of the present invention are described herein with reference to flowchart illustrations and/or block diagrams of methods, apparatus (systems), and computer program products according to embodiments of the invention. It will be understood that each block of the flowchart illustrations and/or block diagrams, and combinations of blocks in the flowchart illustrations and/or block diagrams, can be implemented by computer readable program instructions.

These computer readable program instructions may be provided to a processor of a general purpose computer, special purpose computer, or other programmable data processing apparatus to produce a machine, such that the instructions, which execute via the processor of the computer or other programmable data processing apparatus, create means for implementing the functions/acts specified in the flowchart and/or block diagram block or blocks. These computer readable program instructions may also be stored in a computer readable storage medium that can direct a computer, a programmable data processing apparatus, and/or other devices to function in a particular manner, such that the computer readable storage medium having instructions stored therein comprises an article of manufacture including instructions which implement aspects of the function/act specified in the flowchart and/or block diagram block or blocks.

The computer readable program instructions may also be loaded onto a computer, other programmable data processing apparatus, or other device to cause a series of operational steps to be performed on the computer, other programmable apparatus, or other device to produce a computer implemented process, such that the instructions which execute on the computer, other programmable apparatus, or other device implement the functions/acts specified in the flowchart and/or block diagram block or blocks.

The flowchart and block diagrams in the Figures illustrate the architecture, functionality, and operation of possible implementations of systems, methods, and computer program products according to various embodiments of the present invention. In this regard, each block in the flowchart or block diagrams may represent a module, segment, or portion of instructions, which comprises one or more executable instructions for implementing the specified logical function(s). In some alternative implementations, the functions noted in the block may occur out of the order noted in the figures. For example, two blocks shown in succession may, in fact, be executed substantially concurrently, or the blocks may sometimes be executed in the reverse order, depending upon the functionality involved. It will also be noted that each block of the block diagrams and/or flowchart illustration, and combinations of blocks in the block diagrams and/or flowchart illustration, can be implemented by special purpose hardware-based systems that perform the specified functions or acts or carry out combinations of special purpose hardware and computer instructions.

What is claimed is:

1. A method comprising:
 - generating a first directional arrow based on a direction of a first location corresponding to a search request from an origin point;
 - displaying the first directional arrow on a map presented in a graphical user interface, the first directional arrow displayed at a position on the map to indicate the direction of the first location in relation to the origin point, wherein the first location is not shown in the map;
 - in response to selection of the first directional arrow, modifying a zoom level of the map presented on the graphical user interface, resulting in a modified map environment, the modified map environment showing both the origin point and the first location;
 - identifying a second location based on a type of location corresponding to the search request; and
 - displaying, on the map in the graphical user interface, a second direction arrow based on a direction of the second location from the origin point, the second directional arrow displayed at a second position on the map to indicate the direction of the second location in relation to the origin point, wherein the second location is not shown in the map environment.
2. The method of claim 1, further comprising:
 - generation the second direction arrow based on the direction of the second location from the origin point.
3. The method of claim 1, further comprising:
 - in response to selection of the second directional arrow, modifying the zoom level of the map environment presented on the graphical user interface, resulting in a second modified map environment, the second modified map environment showing both the origin point and the second location.
4. The method of claim 1, wherein the first directional arrow is first length to indicate a distance of the first location from the origin point and the second directional arrow is a second length to indicate a distance of the second location from the origin point.
5. The method of claim 1, wherein the first directional arrow is first weight to indicate a distance of the first location from the origin point and the second directional arrow is a second weight to indicate a distance of the second location from the origin point.
6. The method of claim 1, further comprising:
 - identifying the second location based on a second type of location specified in the search request.
7. The method of claim 6, wherein the first directional arrow is presented in a first color to represent a type of the first location and the second directional arrow is presented in a second color to represent a type of the second location.
8. A system comprising:
 - one or more computer processors; and
 - one or more computer-readable mediums storing instructions that, when executed by the one or more computer processors, cause the system to perform operations comprising:
 - generating a first directional arrow based on a direction of a first location corresponding to a search request from an origin point;
 - displaying the first directional arrow on a map presented in a graphical user interface, the first directional arrow displayed at a position on the map to indicate the direction of the first location in relation to the origin point, wherein the first location is not shown in the map;

13

in response to selection of the first directional arrow, modifying a zoom level of the map presented on the graphical user interface, resulting in a modified map environment, the modified map environment showing both the origin point and the first location; 5

identifying a second location based on a type of location corresponding to the search request; and

displaying, on the map in the graphical user interface, a second direction arrow based on a direction of the second location from the origin point, the second directional arrow displayed at a second position on the map to indicate the direction of the second location in relation to the origin point, wherein the second location is not shown in the map environment. 10

9. The system of claim **8**, the operations further comprising: 15

generation the second direction arrow based on the direction of the second location from the origin point.

10. The system of claim **8**, the operations further comprising: 20

in response to selection of the second directional arrow, modifying the zoom level of the map environment presented on the graphical user interface, resulting in a second modified map environment, the second modified map environment showing both the origin point and the second location. 25

11. The system of claim **8**, wherein the first directional arrow is first length to indicate a distance of the first location from the origin point and the second directional arrow is a second length to indicate a distance of the second location from the origin point. 30

12. The system of claim **8**, wherein the first directional arrow is first weight to indicate a distance of the first location from the origin point and the second directional arrow is a second weight to indicate a distance of the second location from the origin point. 35

13. The system of claim **8**, the operations further comprising: 40

identifying the second location based on a second type of location specified in the search request.

14. The system of claim **13**, wherein the first directional arrow is presented in a first color to represent a type of the first location and the second directional arrow is presented in a second color to represent a type of the second location.

15. A non-transitory computer-readable medium storing instructions that, when executed by one or more computer processors of one or more computing devices, cause the one or more computing devices to perform operations comprising: 45

generating a first directional arrow based on a direction of a first location corresponding to a search request from an origin point; 50

14

displaying the first directional arrow on a map presented in a graphical user interface, the first directional arrow displayed at a position on the map to indicate the direction of the first location in relation to the origin point, wherein the first location is not shown in the map;

in response to selection of the first directional arrow, modifying a zoom level of the map presented on the graphical user interface, resulting in a modified map environment, the modified map environment showing both the origin point and the first location;

identifying a second location based on a type of location corresponding to the search request; and

displaying, on the map in the graphical user interface, a second direction arrow based on a direction of the second location from the origin point, the second directional arrow displayed at a second position on the map to indicate the direction of the second location in relation to the origin point, wherein the second location is not shown in the map environment.

16. The non-transitory computer-readable medium of claim **15**, the operations further comprising: 5

generation the second direction arrow based on the direction of the second location from the origin point.

17. The non-transitory computer-readable medium of claim **15**, the operations further comprising: 10

in response to selection of the second directional arrow, modifying the zoom level of the map environment presented on the graphical user interface, resulting in a second modified map environment, the second modified map environment showing both the origin point and the second location.

18. The non-transitory computer-readable medium of claim **15**, wherein the first directional arrow is first length to indicate a distance of the first location from the origin point and the second directional arrow is a second length to indicate a distance of the second location from the origin point. 15

19. The non-transitory computer-readable medium of claim **15**, wherein the first directional arrow is first weight to indicate a distance of the first location from the origin point and the second directional arrow is a second weight to indicate a distance of the second location from the origin point. 20

20. The non-transitory computer-readable medium of claim **15**, the operations further comprising: 25

identifying the second location based on a second type of location specified in the search request. 30

* * * * *