



US011732776B2

(12) **United States Patent**
Graber et al.

(10) **Patent No.:** US 11,732,776 B2
(45) **Date of Patent:** *Aug. 22, 2023

(54) **VERTICAL CABLE RAILING ASSEMBLY**

(56) **References Cited**

(71) Applicant: **Digger Specialties, Inc.**, Bremen, IN (US)

U.S. PATENT DOCUMENTS

(72) Inventors: **Loren R. Graber**, Nappanee, IN (US);
Wendell J. Miller, Nappanee, IN (US)

341,359 A 5/1886 Stillman
489,116 A 1/1893 Banta
(Continued)

(73) Assignee: **Digger Specialties, Inc.**, Bremen, IN (US)

FOREIGN PATENT DOCUMENTS

(*) Notice: Subject to any disclaimer, the term of this patent is extended or adjusted under 35 U.S.C. 154(b) by 0 days.

AU 2012101279 A4 9/2012
DE 29509791 U1 10/1995
(Continued)

This patent is subject to a terminal disclaimer.

OTHER PUBLICATIONS

(21) Appl. No.: **17/716,021**

Blackrock Balustrades VB2 Technical Manual—Pool Fencing and Balustrades <http://blackrockbalustrades.com.au>.

(22) Filed: **Apr. 8, 2022**

(Continued)

(65) **Prior Publication Data**

US 2022/0228644 A1 Jul. 21, 2022

Related U.S. Application Data

(63) Continuation of application No. 16/561,243, filed on Sep. 5, 2019, now Pat. No. 11,300,180.
(Continued)

Primary Examiner — Jonathan P Masinick

(74) Attorney, Agent, or Firm — Barnes & Thornburg LLP

(51) **Int. Cl.**
F16G 11/12 (2006.01)
E04F 11/18 (2006.01)

(57) **ABSTRACT**

(52) **U.S. Cl.**
CPC **F16G 11/12** (2013.01); **E04F 11/1817** (2013.01); **E04F 11/1842** (2013.01); **E04F 11/1859** (2013.01); **E04F 2011/1819** (2013.01)

A railing system is provided that illustratively includes a first rail and a second rail where the first rail is spaced-apart from the second rail. At least one cable that extends between the spaced-apart first and second rails. The at least one cable includes a stop sleeve disposed about the cable and positioned adjacent an end of the at least one cable. A cable tensioner having a body, a bore disposed through the body, and a stop surface is located adjacent an opening in the cable tensioner. An adapter that includes a body and a bore that extends into the body. The body of the adapter forms a surface located in contact with an underside surface of the top panel of the second rail between the first and second sidewalls of the second rail.

(58) **Field of Classification Search**
CPC E04H 17/14; E04H 17/1417; E04H 17/24; E04F 11/18; E04F 11/181; E04F 11/1812;
(Continued)

20 Claims, 22 Drawing Sheets

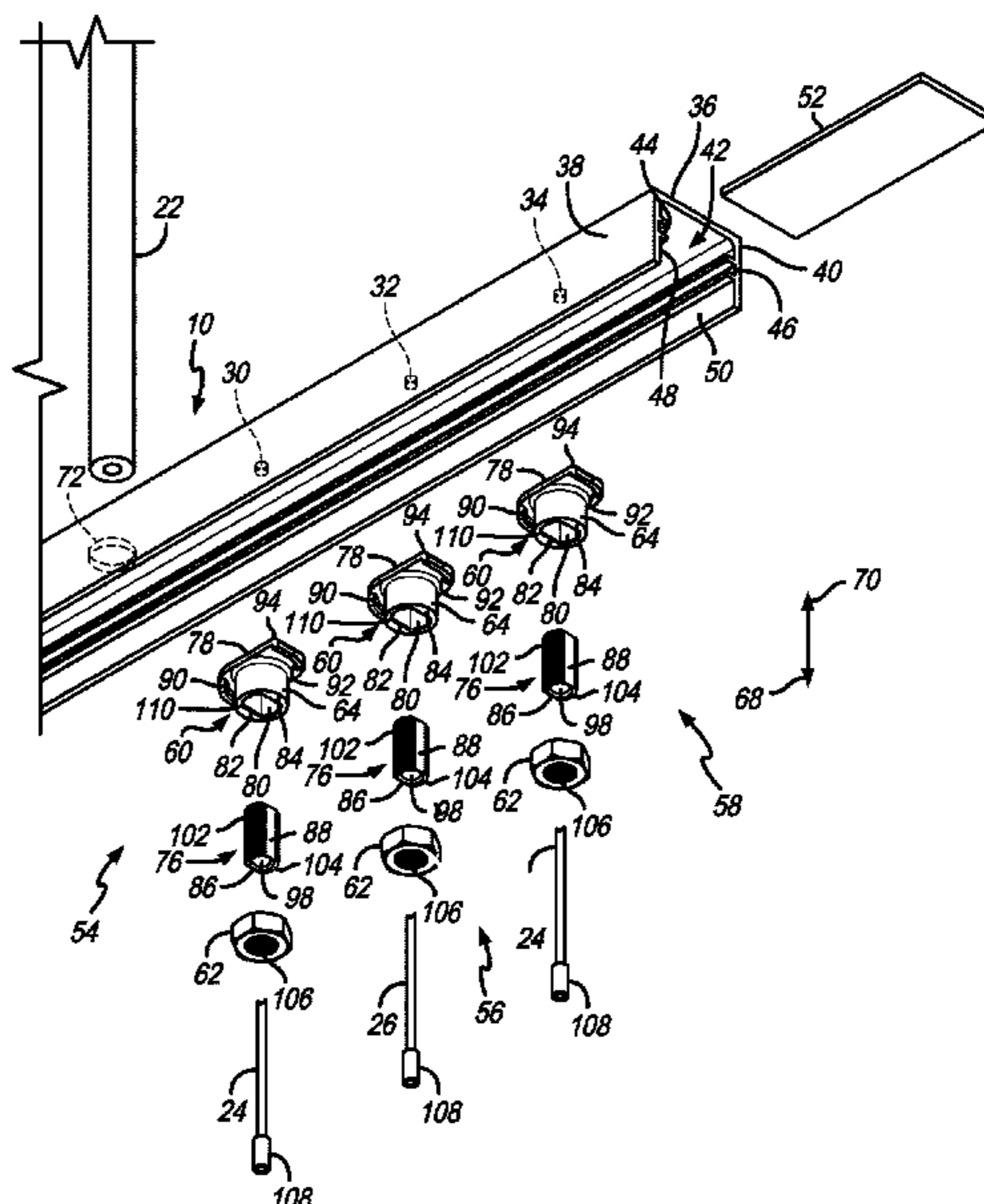

Related U.S. Application Data

(60) Provisional application No. 62/727,763, filed on Sep. 6, 2018.

(58) **Field of Classification Search**

CPC E04F 11/1814; E04F 11/1842; E04F 11/1846; E04F 11/1859; E04F 2011/1806; E04F 2011/1819; E04F 2011/1821; E04F 2011/1825; E04F 2011/1827; E04F 2011/1829

See application file for complete search history.

(56) **References Cited**

U.S. PATENT DOCUMENTS

680,438	A	8/1901	Pierce	
2,343,672	A *	3/1944	Hylar	F16G 11/12 24/115 K
3,596,880	A	8/1971	Greenberg	
3,648,982	A	3/1972	Sabel et al.	
5,186,497	A	2/1993	Van Pinkerton	
6,053,281	A	4/2000	Murray	
6,135,424	A	10/2000	Bracke	
6,679,480	B1 *	1/2004	Hara	F16G 11/02 256/37
6,874,766	B2	4/2005	Curatolo	
7,152,849	B2	12/2006	Graber	
7,370,452	B2	5/2008	Rogers	
7,540,472	B2	6/2009	Striebel et al.	
7,744,065	B2	6/2010	Terrels et al.	
7,889,075	B2	2/2011	Winkler et al.	
D706,117	S	6/2014	Toimil et al.	
9,249,577	B2 *	2/2016	Ross	E04H 17/10
9,689,410	B2 *	6/2017	Østervig	E04H 17/24
9,790,707	B2 *	10/2017	Burt	E04H 17/06
9,976,320	B2 *	5/2018	Burt	E04F 11/1859
11,236,512	B2	2/2022	Williams et al.	
2005/0071958	A1	4/2005	Toimil	
2006/0151760	A1 *	7/2006	Vyvyan-Vivian	E04H 17/10 254/231
2009/0050865	A1 *	2/2009	Napier	E04F 11/1853 256/37
2009/0224222	A1	9/2009	Dezen et al.	
2010/0012910	A1	1/2010	Napier	
2010/0219390	A1	9/2010	O'Banion et al.	
2011/0073823	A1	3/2011	Mitrovic	
2012/0168703	A1 *	7/2012	Napier	E04F 11/1842 256/37
2014/0054530	A1	2/2014	Petta	
2015/0204104	A1 *	7/2015	Ostervig	E04F 11/1817 256/65.15
2016/0326768	A1 *	11/2016	Schlatter	E04H 17/266
2018/0094450	A1	4/2018	Sorkin	

FOREIGN PATENT DOCUMENTS

DE	199455643	A1	3/2001
DE	102010033949	A1	2/2012
JP	4744307	B2	8/2011
JP	4823937	B2	11/2011
WO	WO-2019100225	A1 *	5/2019

OTHER PUBLICATIONS

Easier GIF, Cable Rail, Quick-Connect Fittings, Feeney Architectural Products, 1p.
 Item Description, Feeney Makes It Easy, Cable Rail, Feeney Architectural Products, 1p.
 Brochure, Feeney Architectural Products, May 30, 2012, 1p.
 Brochure, Feeney Architectural Products, Apr. 1, 2013, 1p.
 Easier Brochure, Automatic-Locking Quick-Connect Fittings, Feeney Architectural Products, May 30, 2012, 1p.
 Easy Brochure, Architectural Cable Assemblies, Feeney Architectural Products, May 30, 2012, 1p.

Easy Brochure, Pre-Engineered DesignRail by Feeney Aluminum Railings, 1p.
 Brochure, Feeney Makes It Easy, File# 2012-489, Feeney Architectural Products, 1p.
 Step-by-Step Installation for Metal Frames, File 2012-519 Feeney Architectural Products 2pps.
 Step-by-Step Installation for Metal Frames, File 2012-519A, Feeney Architectural Products 2pps.
 Step-by-Step Installation for Metal Frames, File 2012-519B, Feeney Architectural Products 2pps.
 Step-by-Step Installation for Metal Frames, File 2012-519C, Feeney Architectural Products 2pps.
 The Perfect Partnership, Cable Rail, TimberTech, Feeney Architectural Products, 1p.
 Feeney Makes It Easy, DesignRail Brochure, File 2012-523, Feeney Architectural Products, 1p.
 Picture, Cable Rail by Feeney, Feeney Architectural Products, 1p.
 Installation Steps for Quick-Connect Swivel Turnbuckles, Feeney Architectural Products, 2pps.
 Disclaimer Label, Feeney Architectural Products, Nov. 6, 2012, 1p.
 Brochure, CableRail By Feeney, Architectural Products, Feb. 25, 2013, 1p.
 Installation Instructions For Level Railings Only, Feeney Architectural Products, Apr. 13, 2pps.
 Installation Instructions Stair Railings Only, Feeney Architectural Products, Apr. 13, 2pps.
 Installation Instructions Intermediate Picket, Feeney Architectural Products, Jun. 14, 1p.
 You Dream It, We'll Help You Build It, Feeney Architectural Products, May 6, 2013, 1p.
 Make Your Railing View-Friendly, Feeney Architectural Products, Sunset 2013, 1 p.
 Wide Open Views Brochure, Feeney Architectural Products, Feb. 27, 2014, 2pps.
 Aluminum Rail Kit for Level Railings, Feeney Architectural Products, Feb. 10, 2014, 1p.
 Quick-Connect Pivot, Feeney Architectural Products, Feb. 12, 2014, 1p.
 Professional Cable Tension Gauge for CableRail, Feeney Architectural Products, 1 p.
 Professional Cable Tension Gauge, Tension Gauge Sheet for CableRail, Feeney Architectural Products, 1p.
 Label Chart, Feeney Architectural Products, 1p.
 Installation Instructions For DesignRail Aluminum Rail Kits With CableRail Cable Infill - Level Railing, Feeney Architectural Products, 5pps.
 Gif, Just Insert Cable And Go, Cable Rail, Feeney Architectural Products, 1 p.
 Feeney Makes It Easy, Installation Instructions For DesignRail, Aluminum Rail Kits With CableRail Cable Infill - Stair Railing, Feeney Architectural Products, 5pps.
 Feeney Intermediate Pickets, For Stair And Level Wood Railings, Feeney Architectural Products, Feb. 14, 2014, 1p.
 Feeney Intermediate Pickets, Feeney Architectural Products, Nov. 21, 2013, 1p.
 Railings That Fit Your Style, Design Rail by Feeney, Feeney Architectural Products, 1 p.
 Brochure, Cable Rail, Frame Requirements, Feeney Architectural Products, May 16, 2014, 2pps.
 Brochure, Installation Instructions for Fortress Fe26 Posts on a Wood Deck, the Fortress Company, Undated, 2 pps.
 Brochure, Railing for the Good Life, PolyRAIL Systems, Digger Specialties Inc., Undated, 20 pps.
 Brochure, Ultra-tec Cable Railing Systems, Section 05720, Cable and Railing Hardware Product Catalog, Mar. 1, 2006, Ultra-tec Cable Railing Systems, 11 pps.
 Cabletrade Handrail and Pool Fencing, Vertical Cable System, The Wayback Machine Archive Jan. 6, 2010, Retrieved Oct. 17, 2022, 4pps.
 2012 Catalog, Feeney Architectural Products, Mar. 23, 2012, 1p.
 Feeney Makes It Easy Catalog, Feeney Architectural Products, Jan. 1, 2012, 61pps.

(56)

References Cited

OTHER PUBLICATIONS

- Brochure, 60th Anniversary Catalog, Feeney Architectural Products, Mar. 13, 2008, 1p.
- 60th Anniversary Catalog, Feeney Architectural Products, Jan. 15, 2009, 1p.
- Brochure, Design Rail, Aluminum Railing Systems, Feeney Architectural Products, Mar. 22, 2011, 1p.
- CableCrimp Hand Swaging Instructions, AF#2009-223A 1p.
- Brochure, p. 1, Feeney Architectural Products, Aug. 10, 2009, 1p.
- Brochure, Design Rail, Aluminum Railing Systems, p. 2, Feeney Architectural Products, Aug. 10, 2009, 1p.
- Brochure, Cable Rail, Standard Cable Assemblies, Feeney Architectural Products, p. 3, Aug. 10, 09, 1p.
- Brochure, Cable Rail, p. 4, Feeney Architectural Products, Aug. 10, 2009, 1p.
- Step-by-Step Installation, Cable Rail by Feeney, Aug. 7, 2012, 1p.
- Brochure-Now Available at Menards, Cable-Rail by Feeney, Dec. 10, 2009, 1p.
- Brochure-Now Available at Menards, Cable-Rail by Feeney, Feb. 28, 2014, 2pps.
- Easier Catalog, Feeney Architectural Products, Apr. 6, 2012, 1pps.
- Installation Instructions for Somerset-11 Trellis, Feeney Architectural Products, Aug. 1, 2013 3pps.
- Installation Instructions for Greenway Trellis (item #8705), Feeney Architectural Products, Aug. 1, 2010, 4pps.
- Brochure, Cable Rail, Design Rail, LightLine, Sta-Lok, Trellis Collection, 2010 Feeney Inc., 10pps.
- Brochure, Feeney Architectural Products, May 3, 2011, 8pps.
- Brochure, Feeney Architectural Products, 1p.
- New-Photo Innovative Trellis Ideas, Feeney Garden Products, Feeney Architectural Products, Jul. 14, 2010, 2pps.
- Easier Cable Assemblies, Feeney Architectural Products, May 18, 2012, 1p.
- Instillation Instructions for Greenway Trellis Base Plate Kit (item #8451), Aug. 1, 2010, 2pps.
- Easier GIF, Feeney Architectural Products, 1p.
- Photo Instructions, Feeney Architectural Products, 1p.
- Aluminum Railing Installation Instruction Horizontal Cable Systems, AF#2010-306F, Feeney Architectural Products, Sep. 12, 2017, 8pps.
- DesignRail Vertical Cable Systems, AF#2010-307E Feeney Architectural Products, Sep. 12, 2017, 8pps.
- DesignRail Glass Install Glass Infill Systems, AF#2010-308F Feeney Architectural Products, Sep. 12, 2017, 7pps.
- DesignRail Picket Install Picket Systems, AF#2010-309E Feeney Architectural Products, Sep. 12, 2017, 7pps.
- Ad of New Generation of Swagless Quick-Connect Cable Hardware, Feeney Architectural Products, 2pps.
- Somerset II Trellis, Feeney Garden Products, Trellis Collection, 1p.
- Brochure, Feeney Architectural Products, Jan. 18, 2012, 2pps.
- CableRail Digital Brochure, Feeney Architectural Products, 2016, 6pps.
- Digital Version Brochure, Feeney Architectural Products, 6pps.
- Somerset II Trellis, Feeney Architectural Products, 2pps.
- Easier Instillation-Brochure, Feeney Architectural Products, Mar. 30, 2011, 1p.
- Aluminum Railing Systems, Feeney Production Systems, 1p.
- Picture-Isolation Bushings Identification & Hole Size Diagram, Feeney Architectural Products, 1p.
- DesignRail Isolation Bushings Identification & Hole Size Diagram, Feeney Architectural Products, Oct. 21, 2011, 1p.
- Instillation Instructions for the Swagless Quick-Connect Cable Hardware, Feeney Architectural Products, 2pps.
- Product Overview, Feeney Architectural Products, 8pps.
- Easier Cable Railing Installations Brochure, Feeney Architectural Products, Dec. 14, 2011 1p.
- Quote Request Form, Feeney Architectural Products, 1p.
- Design Rail Aluminum Railing Systems, Feeney Architectural Products, 2pps.
- DR Digital Brochure, Feeney Architectural Products, 6pps.
- SinglePages Brochure, Feeney Architectural Products, 6pps.
- Aluminum Railing Systems, Feeney Architectural Products, 2pps.
- Cable Rail-Lowes Brochure, Feeney Architectural Products, 8pps.
- Quick-Connect Cable Hardware, Feeney Architectural Products, 2pps.
- Quick-Connect, Stocking Dealer Prices 2012, Feeney Architectural Products, 2pps.
- Quick-Connect Cable Hardware ListPrices 2013, File 2012-434 A, Feeney Inc., 2pps.
- Ridged PVC Insert H Specifications, Mid Rail Retainer, Nov. 3, 2009, 1 p.
- Opinion Order; Case No. 3:21-CV-00014; *Plaintiff-Fortress Iron, L.P. v. Defendant-Digger Specialties, Inc.*; Aug. 8, 2022; 22 pages. Trademark U.S. Appl. No. 77/086,118; Specimens Filed With Statement Of Use Sep. 2, 2008.
- Mid Rail Specifications, Nov. 3, 2009, 1 p.
- Trademark U.S. Appl. No. 77/086,118; Specimens Filed With Sections 8 & 15 Declaration Sep. 24, 2013.
- Classic Fence, The Fortress Company, Archived Screenshot from The Wayback Machine dating May 11, 2011; 2 pgs Retrieved Oct. 31, 2022.
- Design Parameters and Constraints, Ultra-tec Cable Railing Systems, Jan. 1, 2005, pp. 2-3, 2 pps.
- Detailed Drawings for Vertical Railings, Ultra-tec Cable Railing Systems; Jan. 1, 2005, p. 3, 1 p.
- Fe26 Iron Railing for Decking, The Fortress Company, Archived Screenshot from The Wayback Machine dating Dec. 29, 2013, 3 pps., Retrieved Oct. 31, 2022.
- Fortress Frequently Asked Questions, The Fortress Company, Archived Screenshot from The Wayback Machine dating May 19, 2011; 2 pps., Retrieved Oct. 31, 2022.
- Fortress Iron L.P. v. Digger Specialties, Inc.*, Cause No. 3:21-CV-00014 in the U.S. Dist. Ct. Northern Dist. of Indiana, South Bend Div., Defendant's Final Invalidity Contentions, dated Nov. 7, 2022, 63 pps.
- Fortress Iron L.P. v. Digger Specialties, Inc.*, Cause No. 3:21-CV-00014 in the U.S. Dist. Ct., Northern Dist. of Indiana, South Bend, Div., Defendant's Final Invalidity Contentions, Exhibit A, dated Nov. 7, 2022, 172 pps.
- Fortress Iron L.P. v. Digger Specialties, Inc.*, Cause No. 3:21-CV-00014 in the U.S. Dist. Ct., Northern Dist. of Indiana, South Bend, Div., Defendant's Final Invalidity Contentions, Exhibit B, dated Nov. 7, 2022, 301 pps.
- Fortress Product Gallery, The Fortress Company, Archived Screenshot from The Wayback Machine dating Mar. 3, 2011, 3 pps., Retrieved Oct. 31, 2022.
- Fortress Railing Products—Ornamental Railing Products, Wrought Iron, Steel & Glass Railing, Panel Systems & Balusters, The Fortress Company, Archived Screenshot from The Wayback Machine dating Feb. 7, 2014, 1 p., Retrieved Oct. 31, 2022.
- Fortress Railing Products, Al 13 Aluminum Railing, The Fortress Company, Archived Screenshot from The Wayback Machine dating Feb. 11, 2014, 2 pps., Retrieved Oct. 31, 2022.
- Fortress Railing, The Fortress Company, Archived Screenshot from The Wayback Machine dating Feb. 7, 2014, 2 pps., Retrieved Oct. 31, 2022.
- Handrail & Pool Fencing—Cablestrade—Vertical Cable System, Cablestrade Pty. Ltd., Archived Screenshots from The Wayback Machine dating Dec. 21, 2008 accessed Oct. 17, 2022, 8 pps.
- Installation Instructions, The Fortress Company, Archived Screenshot from The Wayback Machine dating May 15, 2014, 2pps., Retrieved Oct. 31, 2022.
- Photo, Raven Bottom Rail & Insert, Digger Specialties, Undated, 1 p.
- Photo, Riviera Mid Rail & Insert, Undated, 1 p.
- Raven Detail Specifications, Dec. 5, 2005, Raven Railing, PolyRail Vinyl Railing, 1 p.
- Standard CableRail Assemblies, Feeney, Inc., Archived Screenshot from The Wayback Machine dating Jul. 2, 2013, 11 pps.
- Ultra-tec Cable Railing System, Features That Make Ultra-Tec Systems Unique, Archived Screenshot from The Wayback Machine dating Mar. 19, 2006, 2 pps.

(56)

References Cited

OTHER PUBLICATIONS

Ultra-tec Cable Railing System, Photo Gallery—Decks, Archived Screenshot from The Wayback Machine dating Mar. 19, 2006, 2 pps.
 Ultra-tec Cable Railing System, Photo Gallery—Guard Railings, Archived Screenshot from The Wayback Machine dating Mar. 19, 2006, 3 pps.
 Ultra-tec Cable Railing Systems, Hardware Mounting Holes Boring Guide for Metal Railings, The Cable Connection, Mar. 1, 2006, 16 pps.
 Ultra-tec Framing Systems, The Cable Connection, Archived Screenshot from The Wayback Machine dating Mar. 19, 2006, 1 p.
 Versai Ornamental Fence, The Fortress Company, Archived Screenshot from The Wayback Machine dating May 10, 2011, 2 pps., Retrieved Oct. 31, 2022.
 Vertical Railing Boring Diagrams, Ultra-tec Cable Railing Systems, Jan. 1, 2005, p. 7, 1 p.
 Vertical Railings Hardware to Specify, Vertical Railings Other Construction Notes, Ultra-tec Cable Railing Systems, Jan. 1, 2005, p. 8, 1 p.
 Vertical Railings, Ultra-tec Cable Railing Systems, Jan. 1, 2005, p. 2, 1 p.
 Welcome to The Cable Connection, Company Profile, The Cable Connection, Archived Screenshot from The Wayback Machine dating Dec. 31, 2005, Copyright 2003, 2 pps.
 Work Order Traveler, Work Order ID: WO-0000428/1, Digger Specialties, Inc., Oct. 11, 2022, 2 pps.
 Work Order Traveler, Work Order ID: WO-031 7791/INA, Digger Specialties, Inc., Oct. 11, 2022, 2 pps.

Brochure, Westbury Aluminum Railing, Digger Specialties Inc., Copyright 2012, 4pps.
 Non-Final Office Action for U.S. Appl. No. 17/139,658, filed Sep. 23, 2022, 247 pps.
 Prosecution History for U.S. Appl. No. 17/858,743, filed Oct. 18, 2022, 229 pps.
 Fortress Railing—Fortress Iron & Fence Systems, The Fortress Company, Archived Screenshot from The Wayback Machine dating May 5, 2011, 2 pps., Retrieved Oct. 31, 2022.
 Classic Fence, The Fortress Company, Archived Screenshot from The Wayback Machine dating May 11, 2011, 2 pps., Retrieved Oct. 31, 2022.
 94132 PVC insert H, Digger Specialties, Inc., Nov. 3, 2009, 1 p.
 94133 Mid Rail, Digger Specialties, Inc., Nov. 3, 2009, 1 p.
 Work Order Traveler, Word Order ID: WO-0000428/1, Digger Specialties, Inc., Jan. 12, 2005, 2 pps.
 Work Order Traveler, Word Order ID: WO-031 7791/INA Digger Specialties, Inc., Jan. 18, 2010, 2 pps.
 Ultra-tee Framing Systems, The Cable Connection, Archived Screenshot from The Wayback Machine dating Mar. 19, 2006, 1 p.
 Brochure, The Cable Connection's Ultra-tec Cable Railing Components, The Cable Connection, Apr. 1, 2006, 4 pps.
 Brochure, CableRail Step-by-Step Installation for Metal Frames, Feeney, Inc., Copyright 2012, 2 pps.
 US Patent No. 10,781, M.P. Coons, Wire Fence, Apr. 18, 1854, 4pps.
 Assembly Diagram: Vertical Cable Infill For Series 400, Feeney Dec. 9, 2009, 1 p.
 Assembly Diagram: Design-Rail Vertical Cable Infill For Series 400 Top-Rail, Feeney, Feb. 25, 2009, 1p.

* cited by examiner

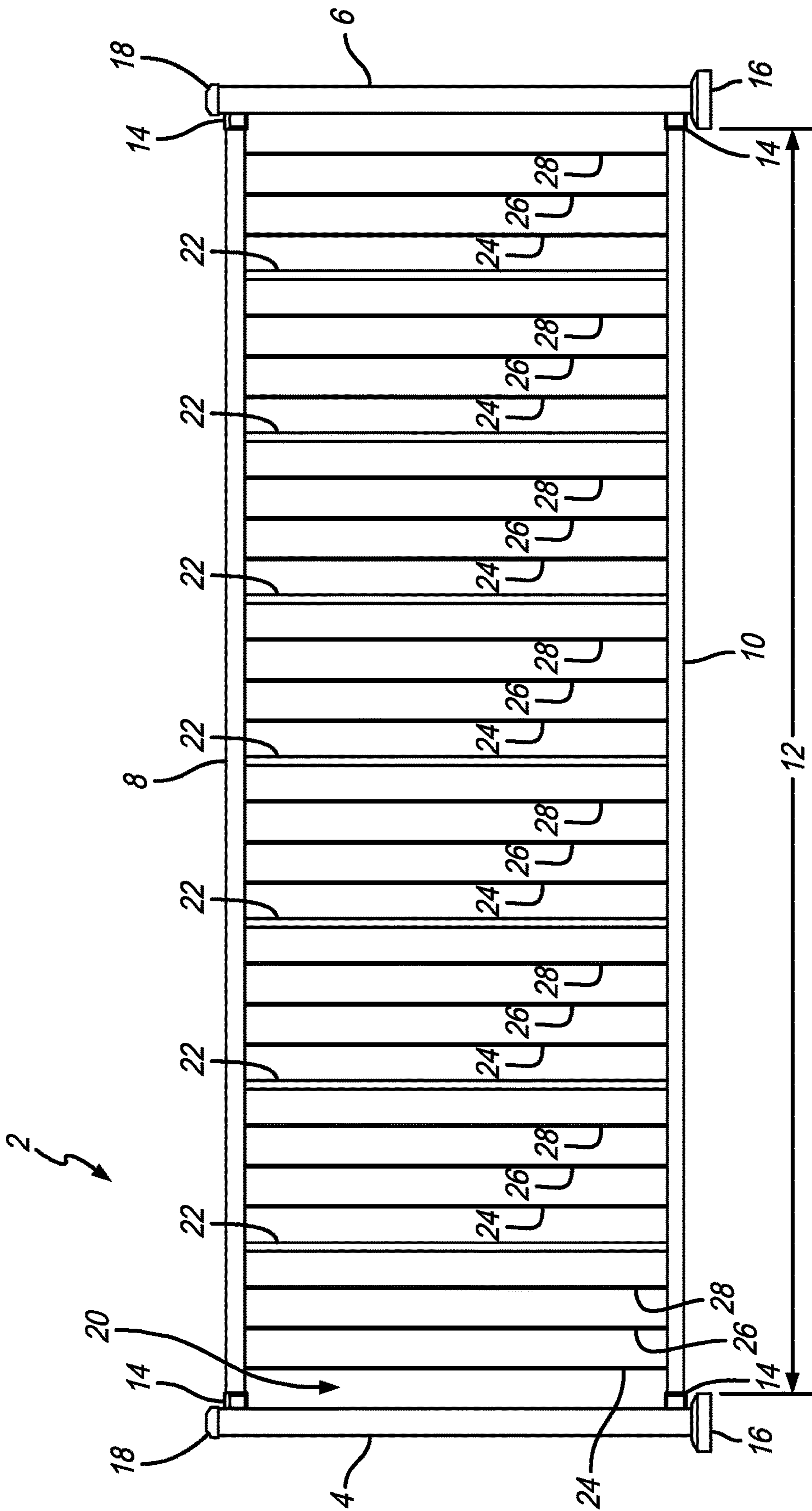

FIG. 1

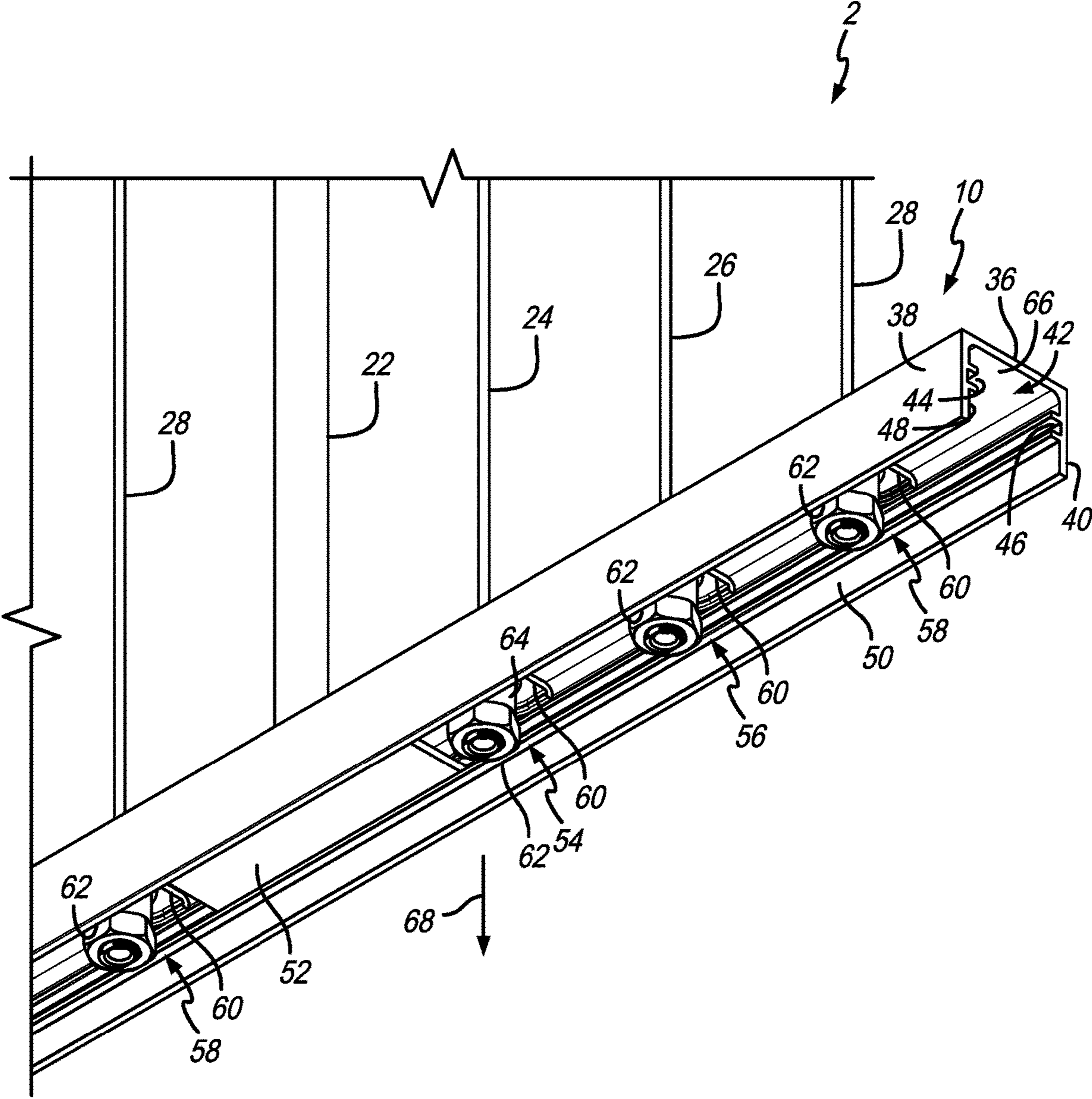

FIG. 2

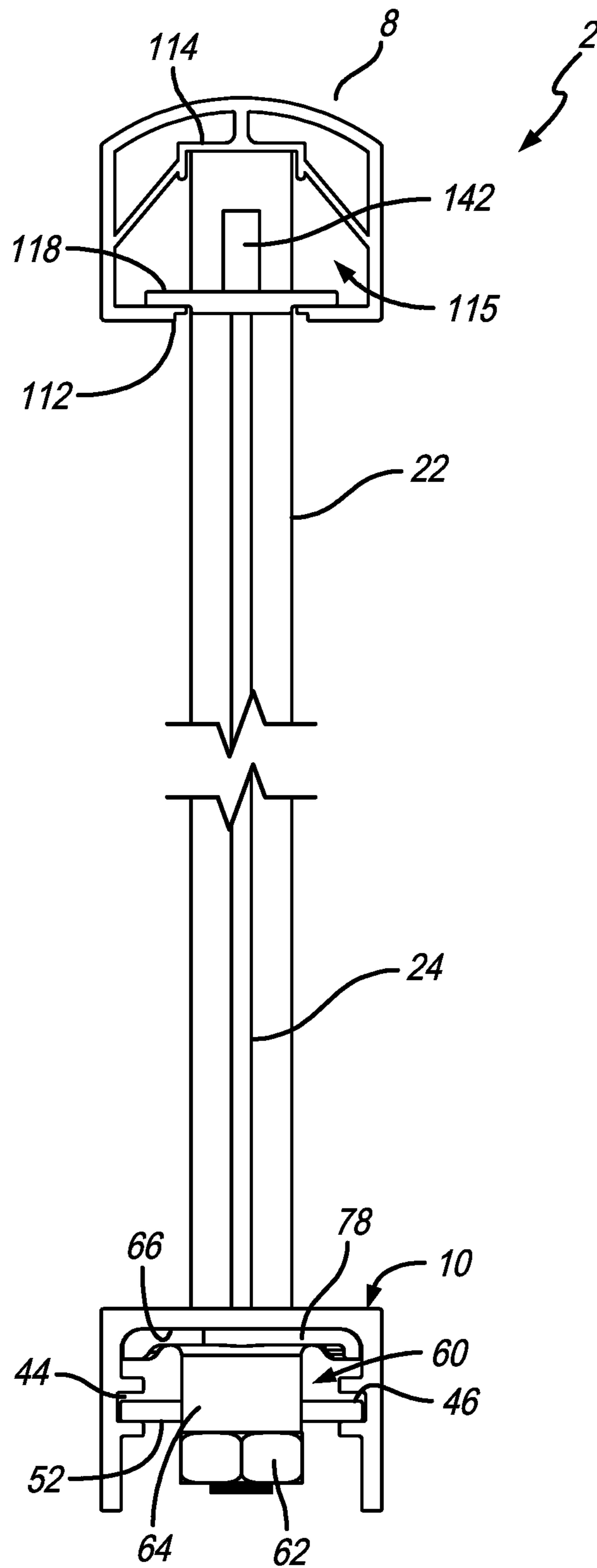

FIG. 4

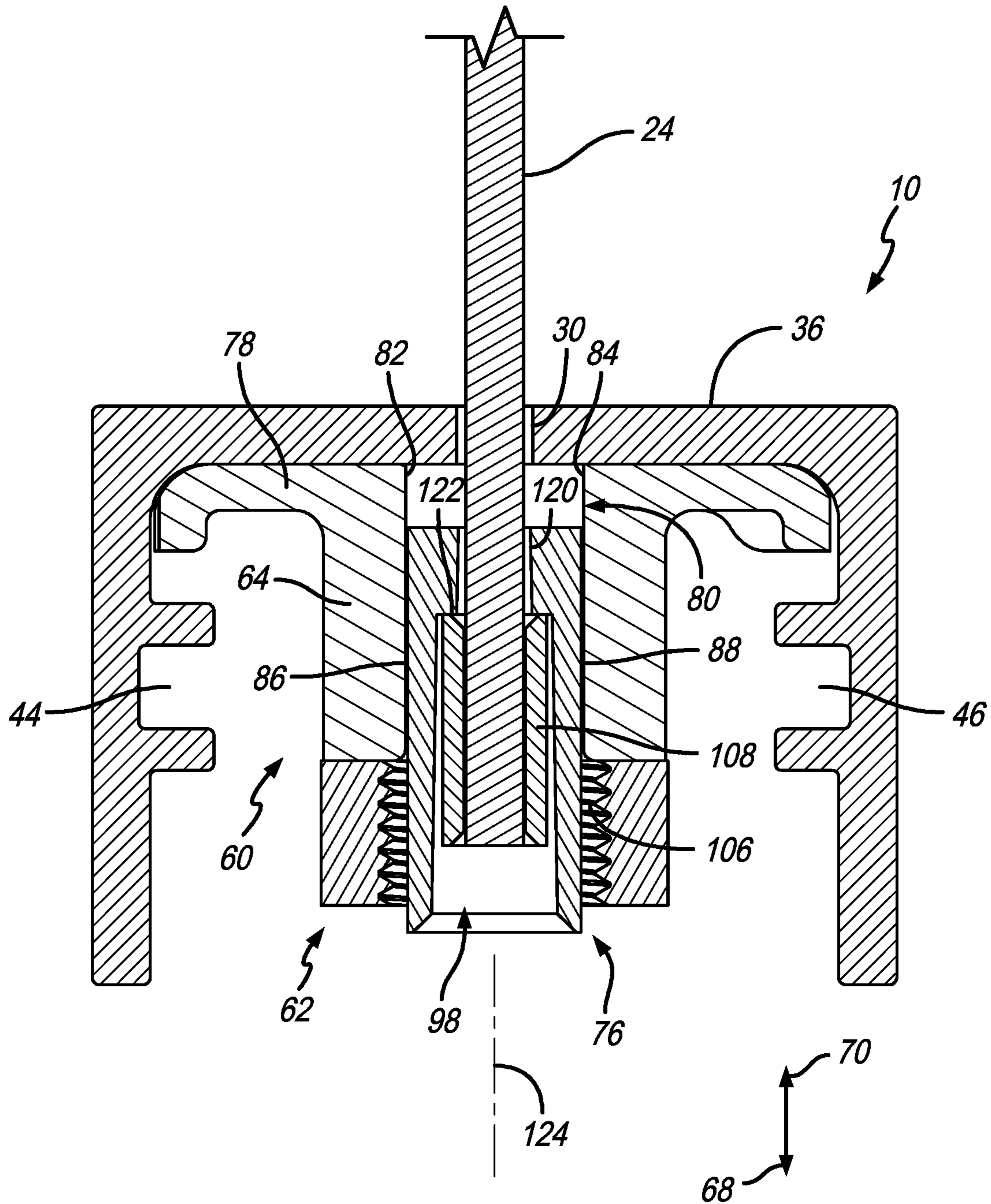

FIG. 5

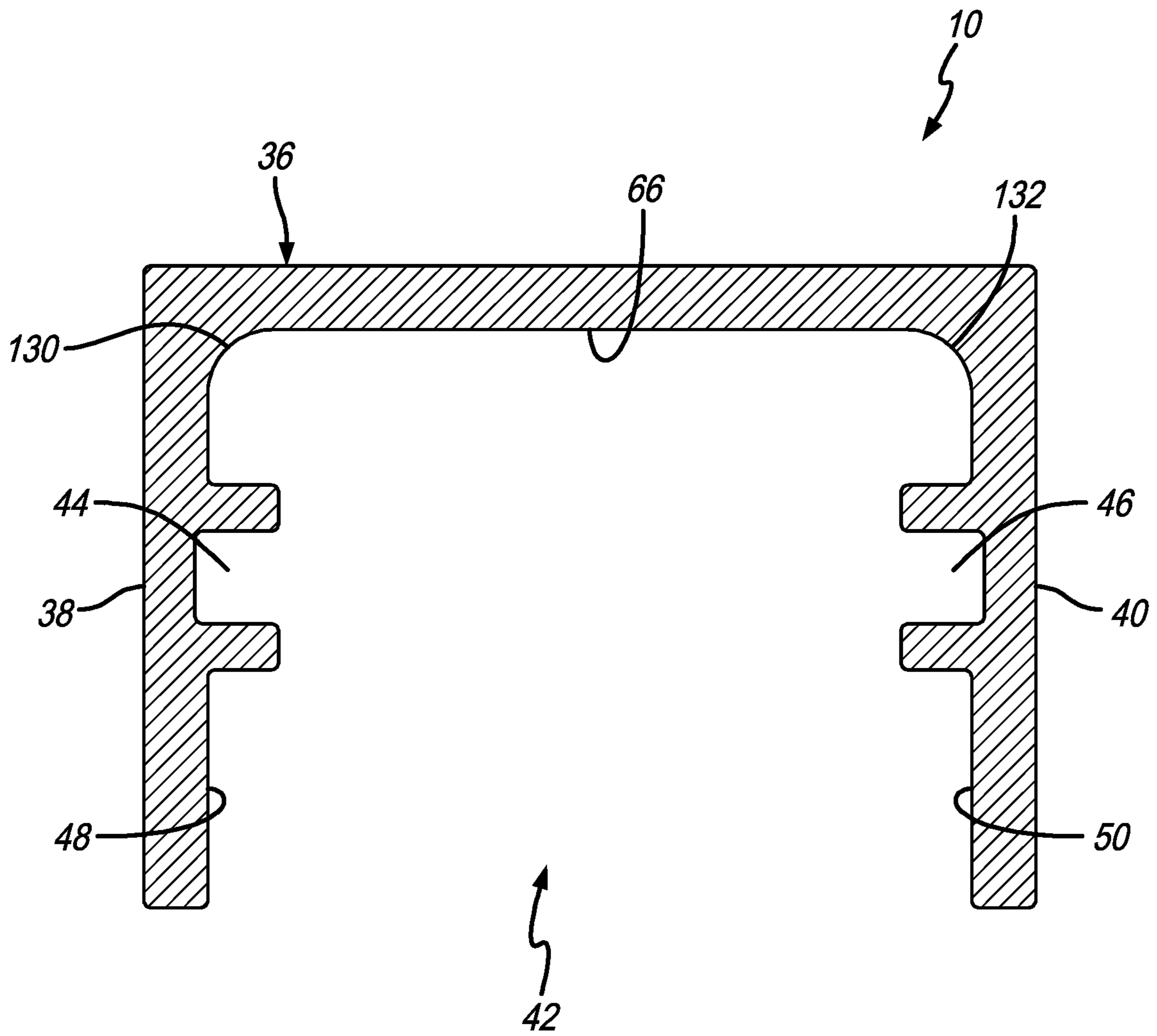
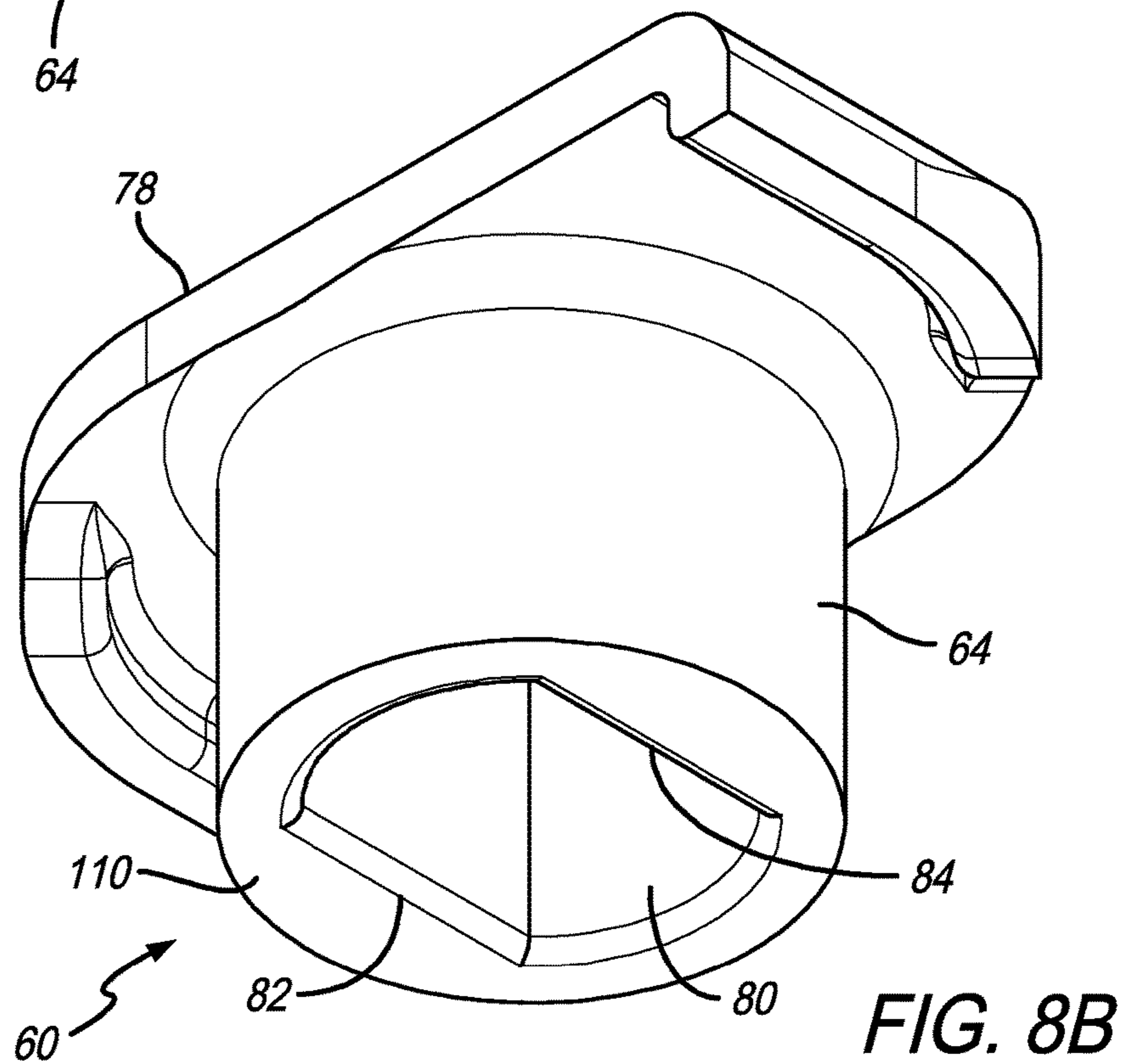
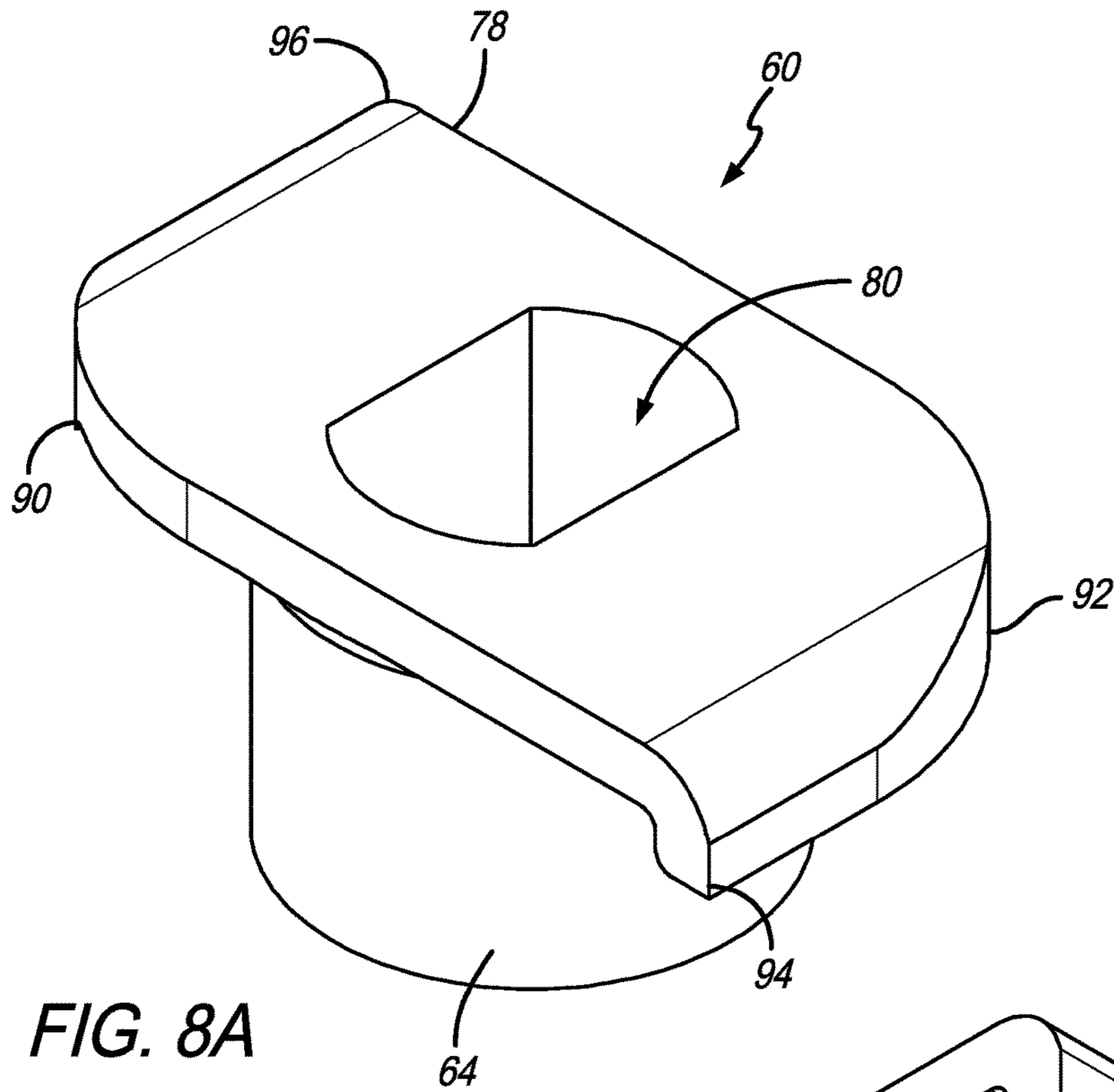
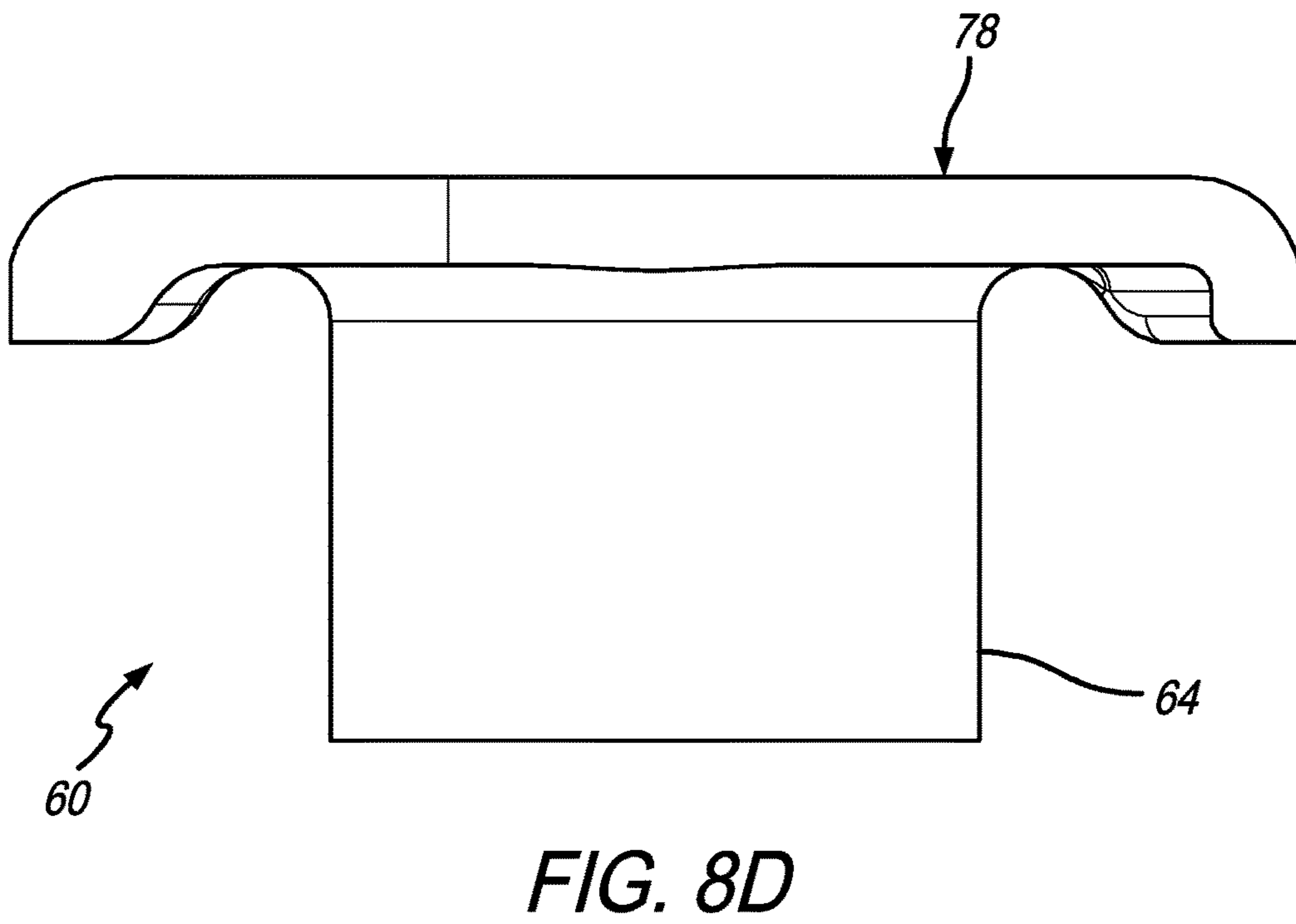
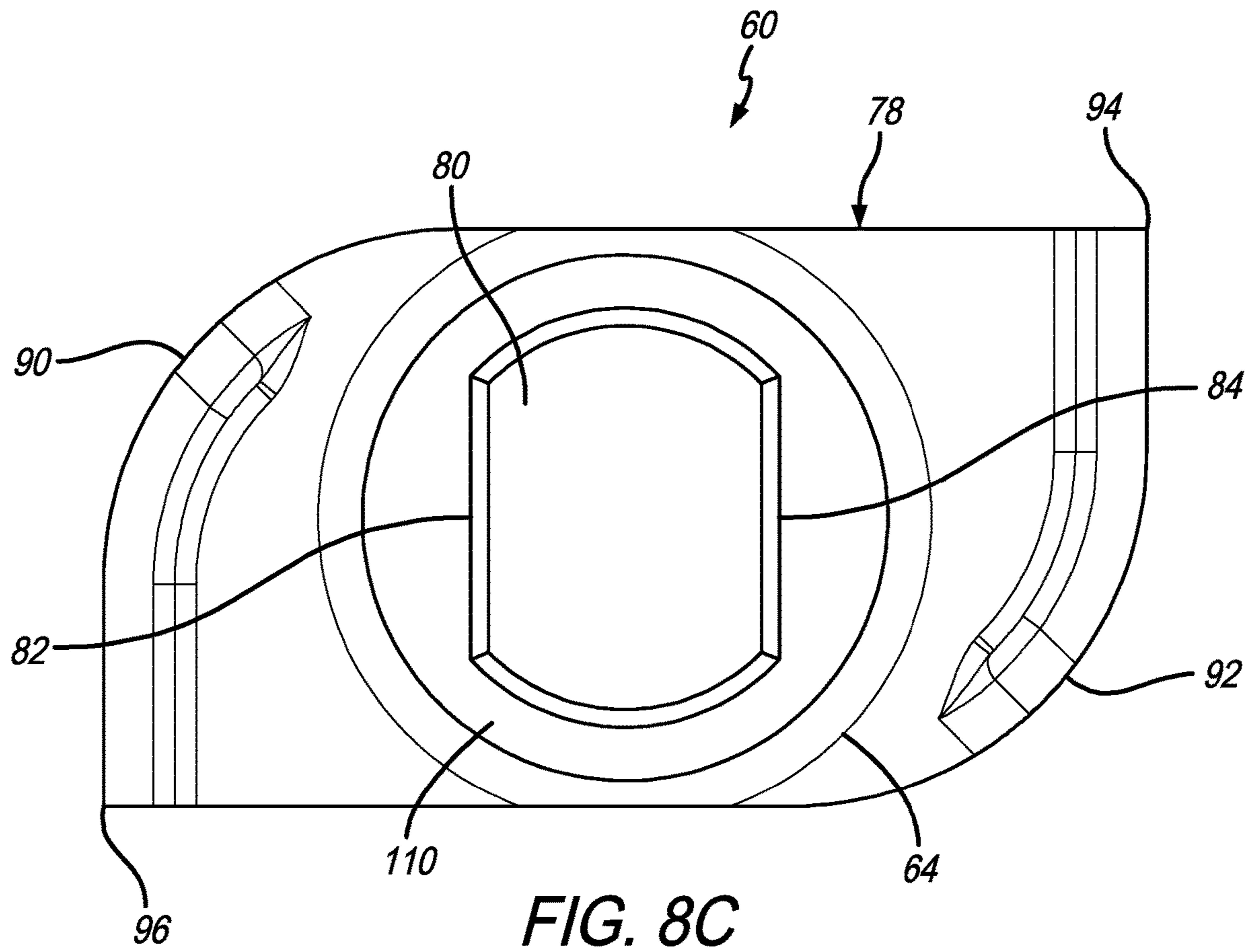

FIG. 7





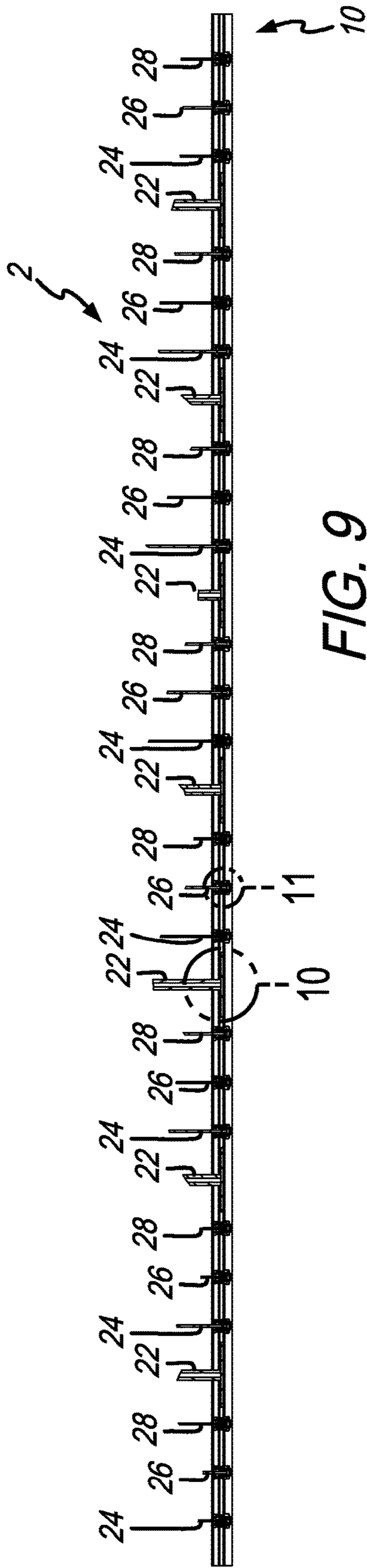

FIG. 9

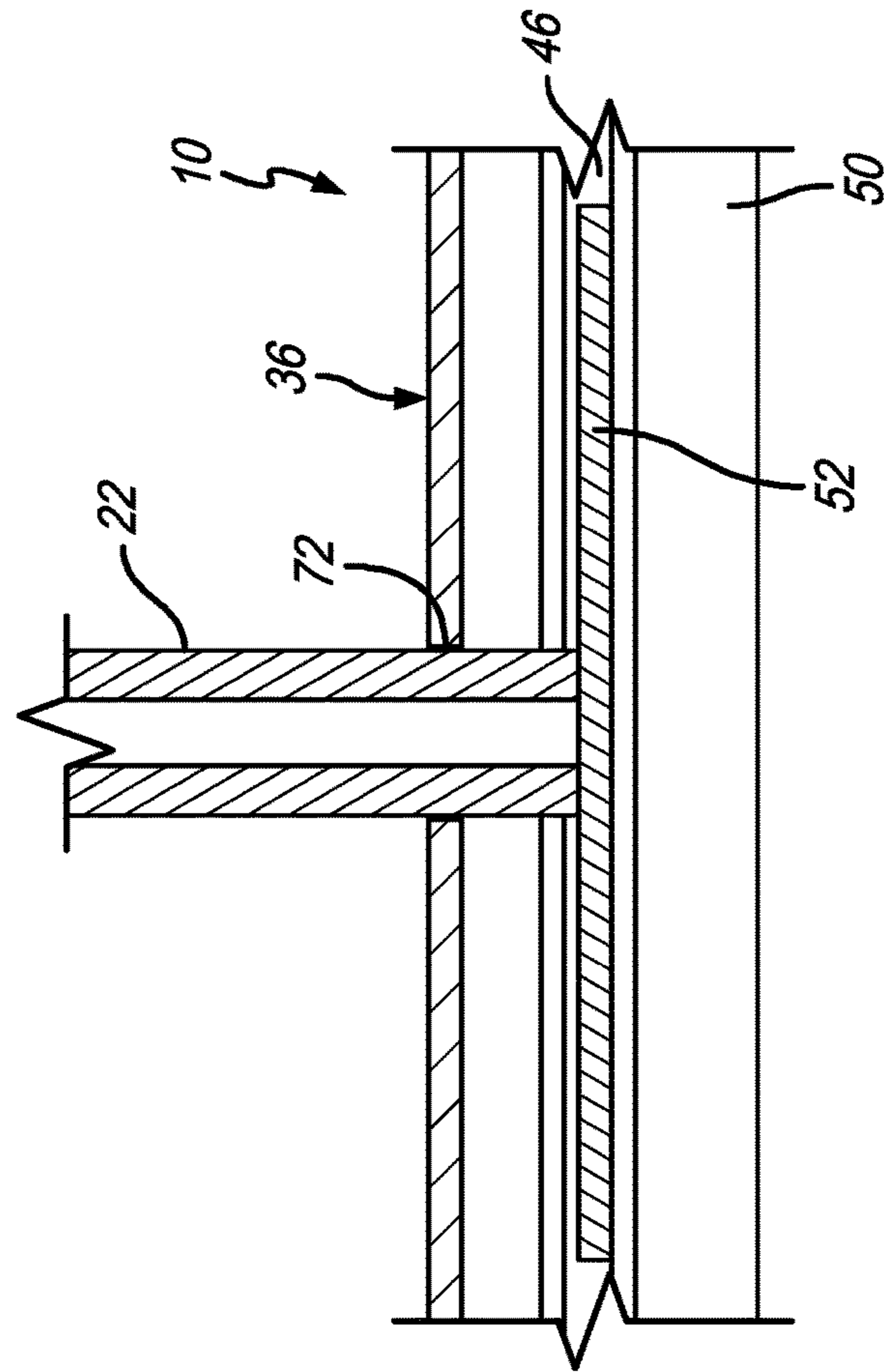

FIG. 10

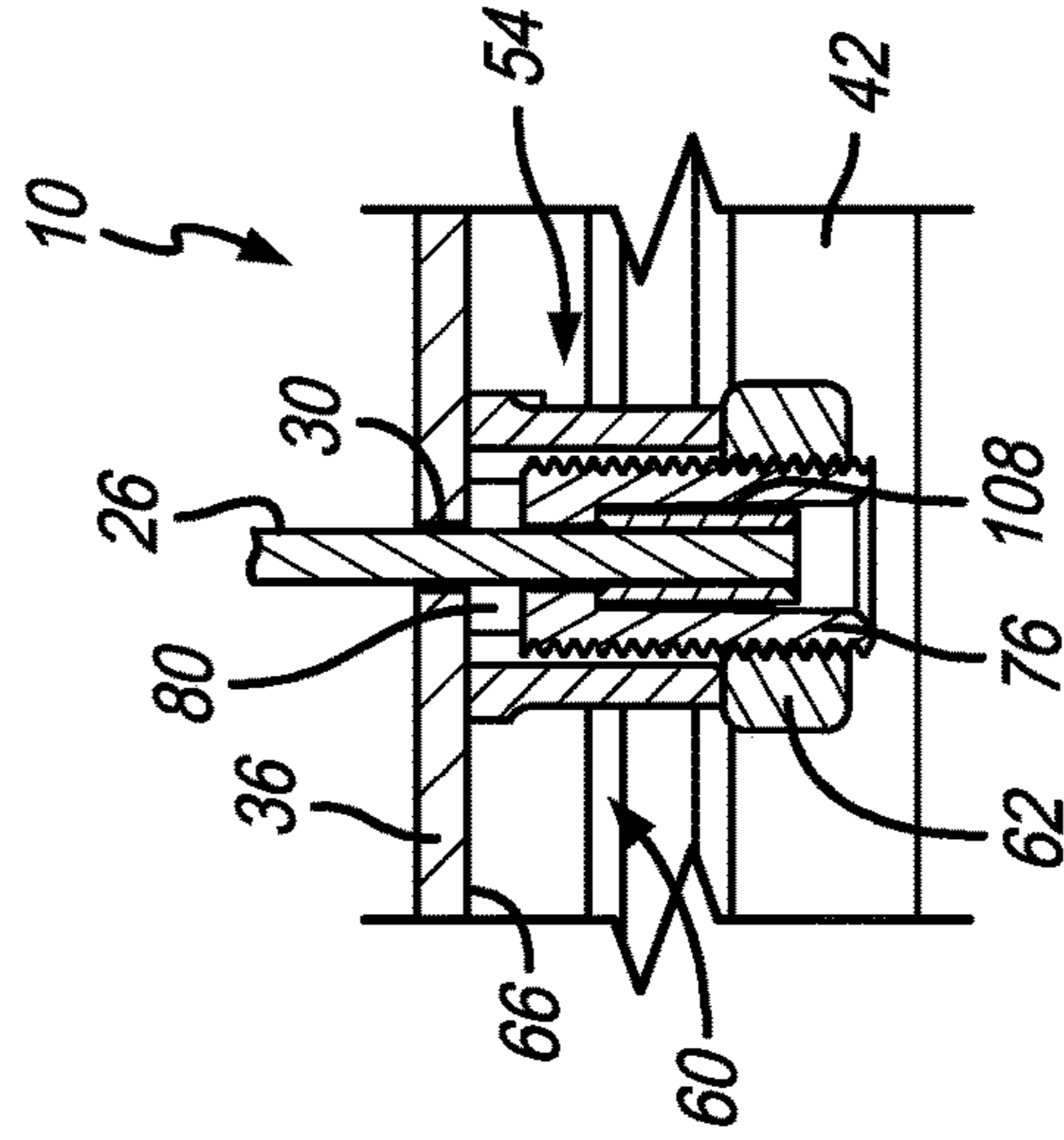

FIG. 11

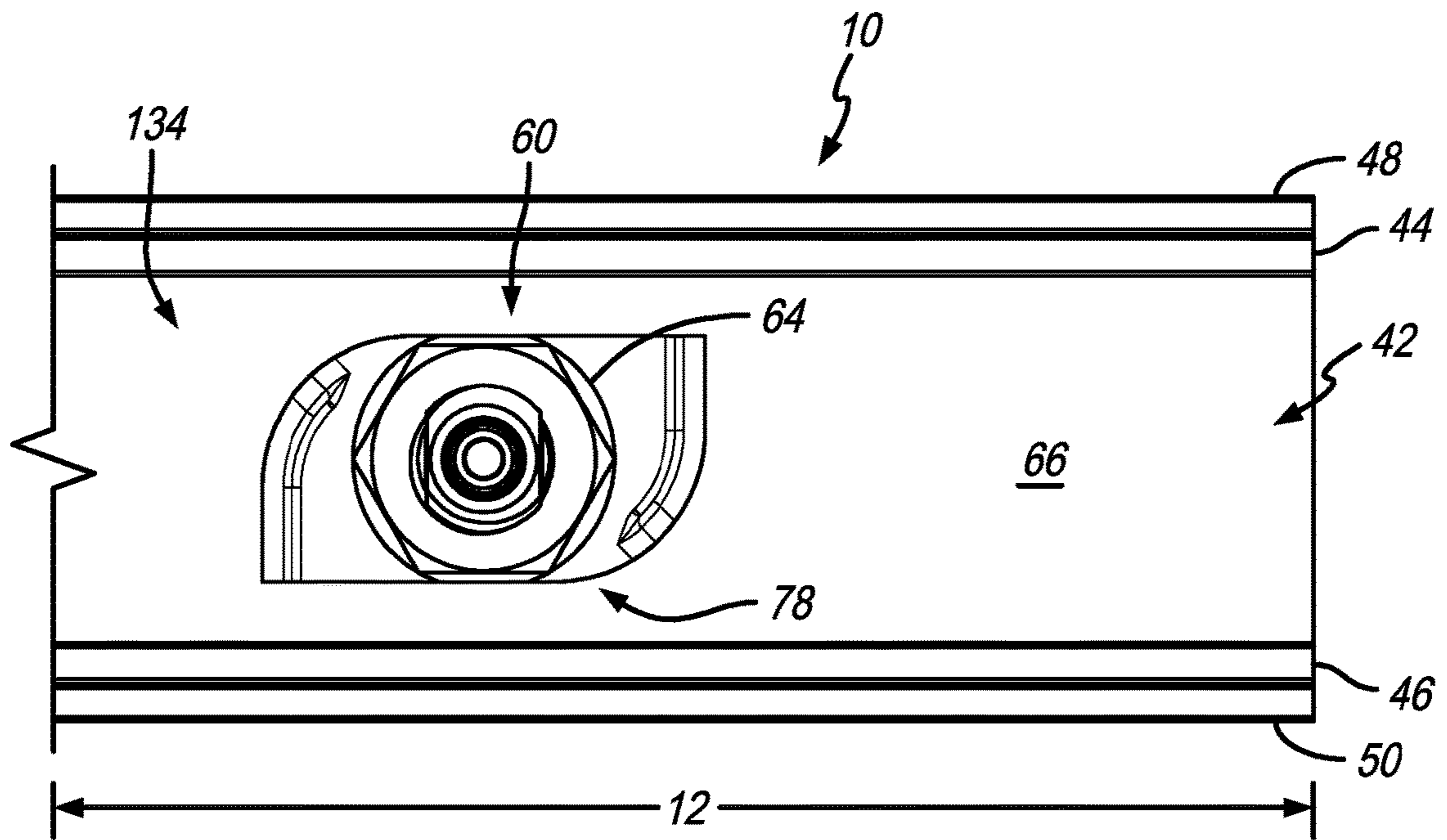

FIG. 12

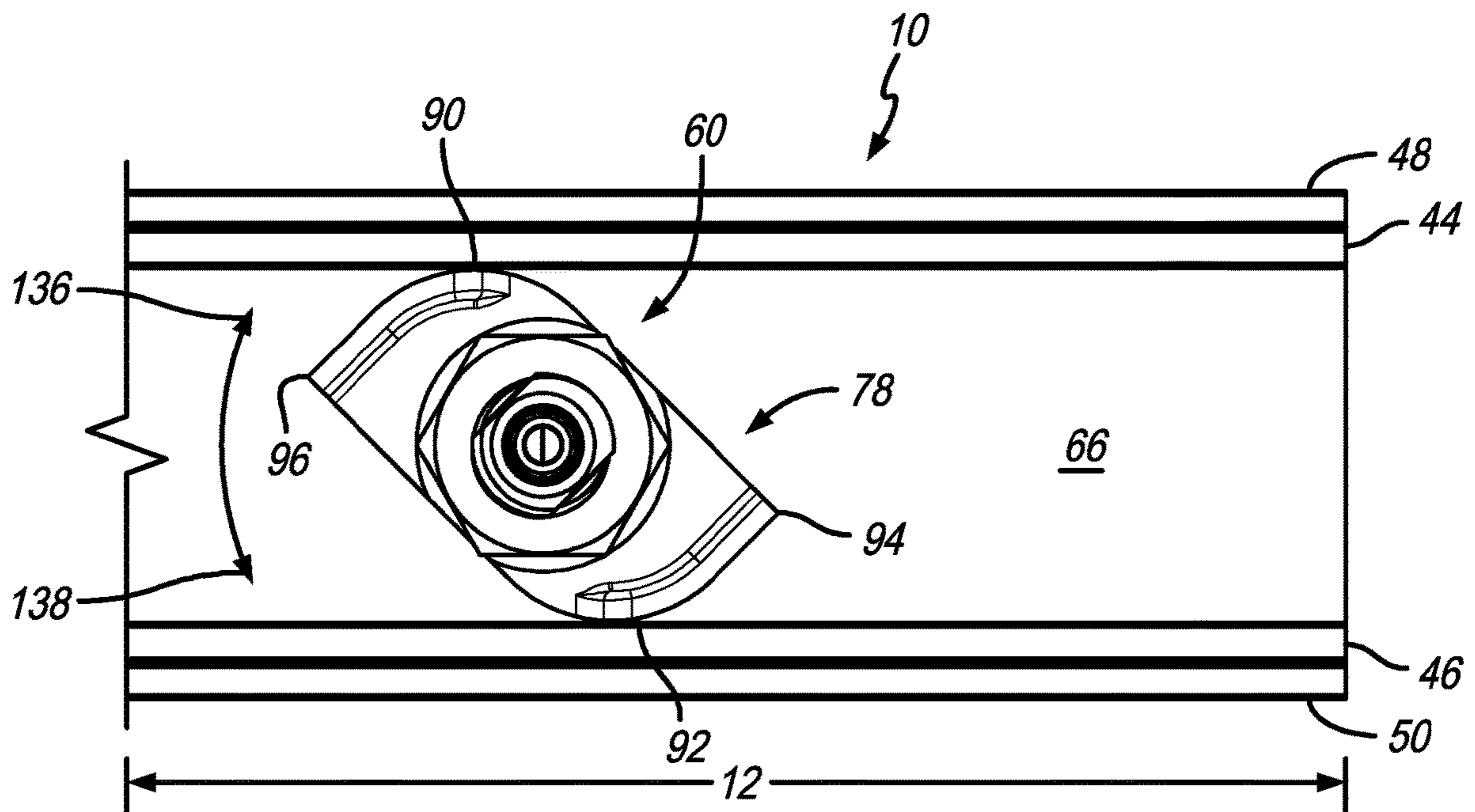

FIG. 13

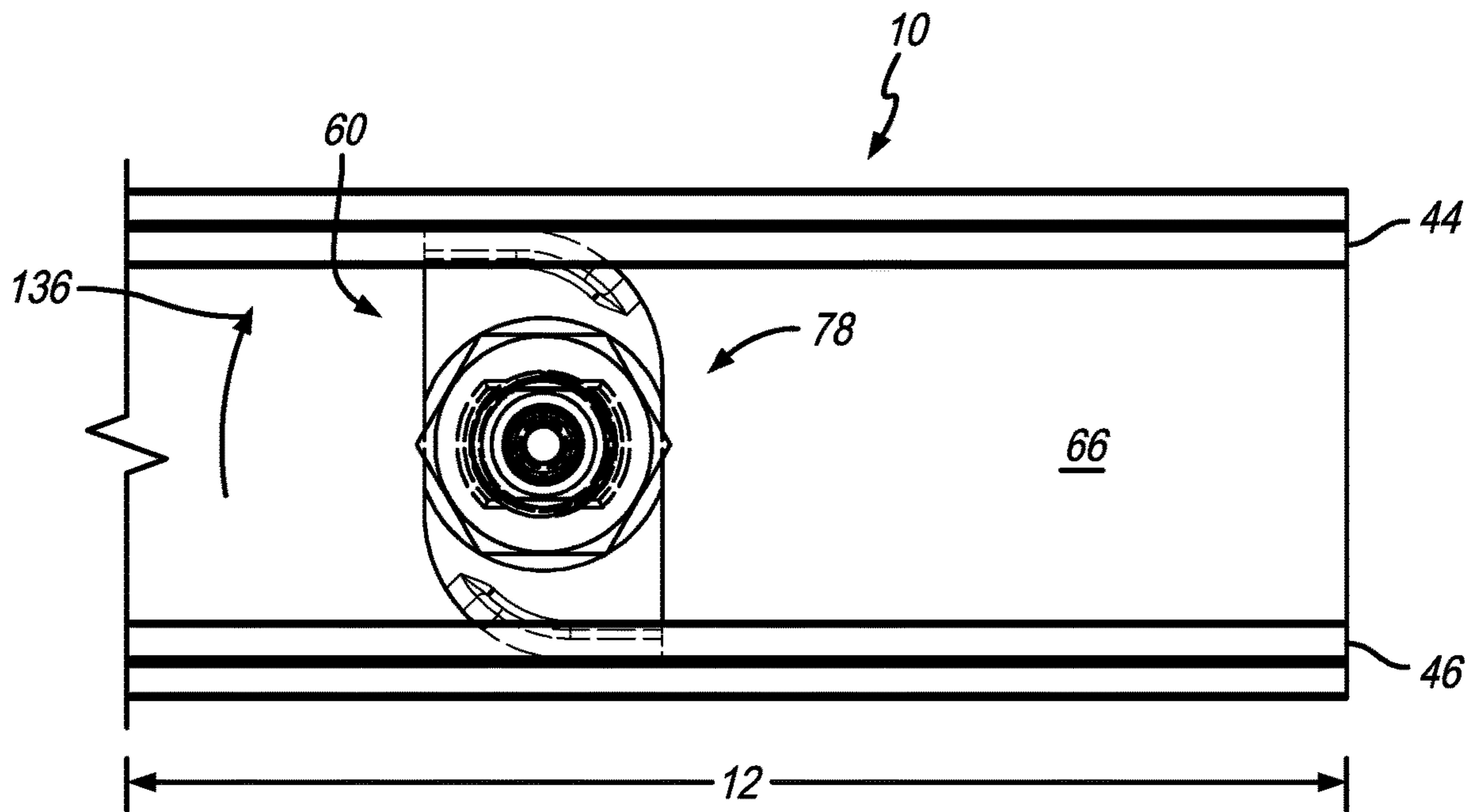

FIG. 14

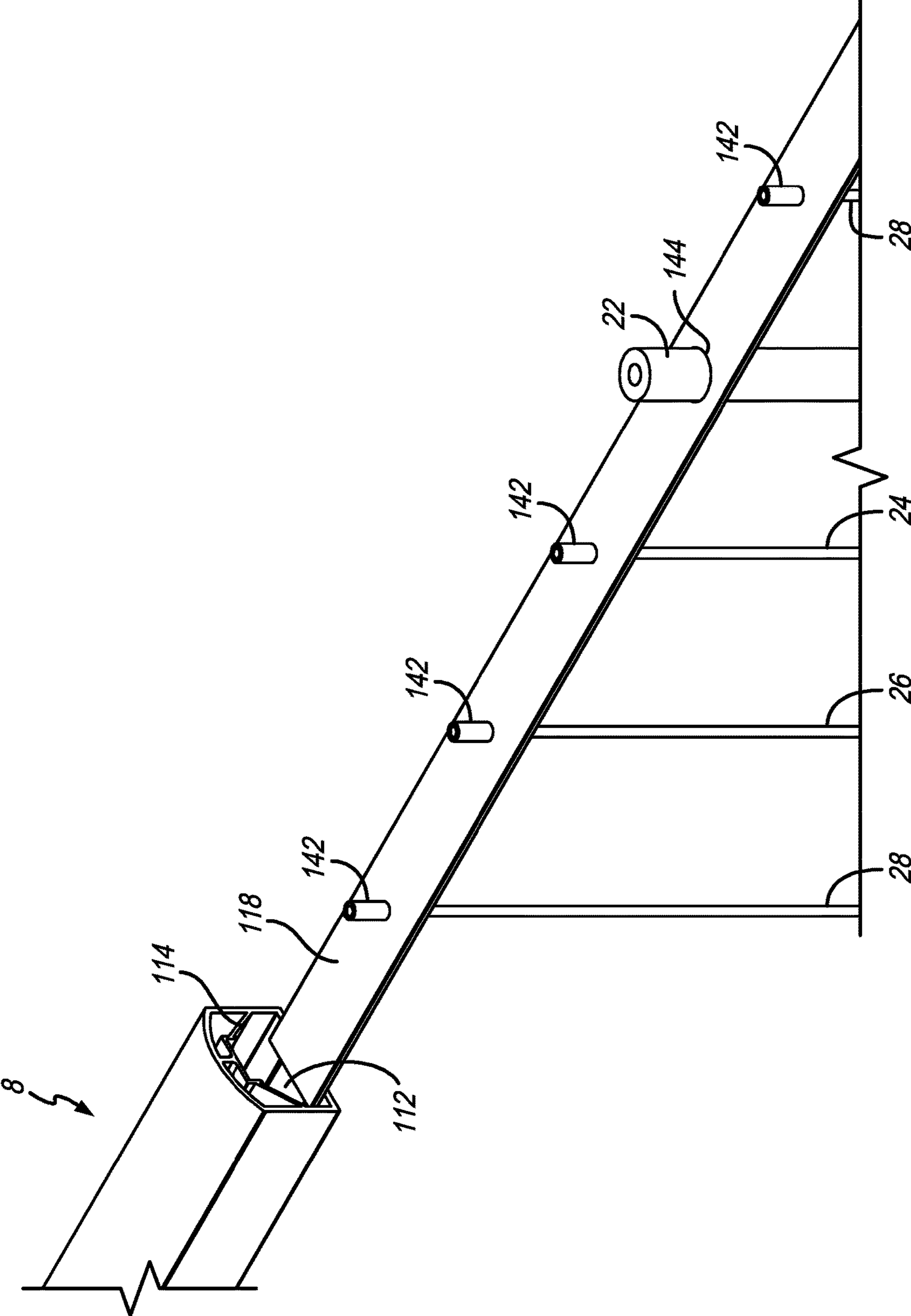

FIG. 15

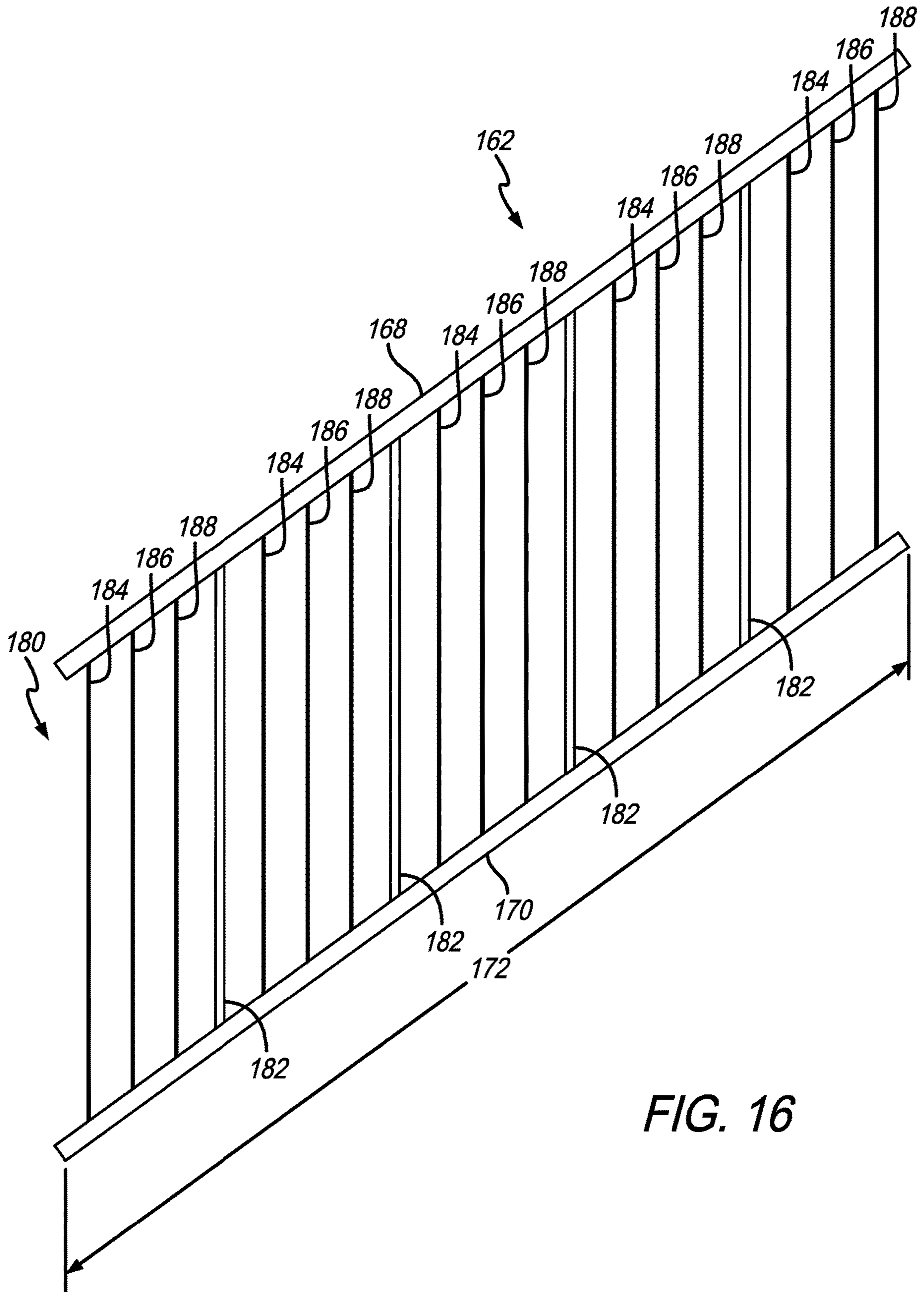

FIG. 16

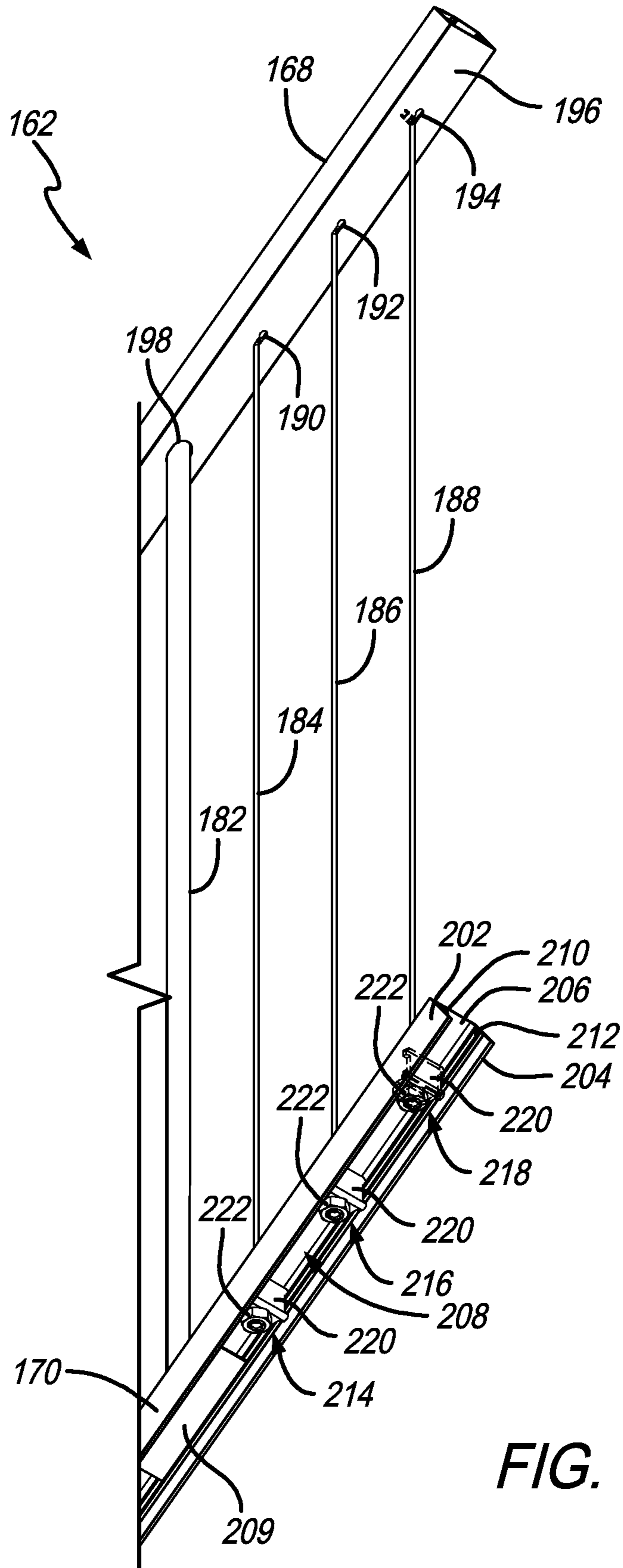

FIG. 17

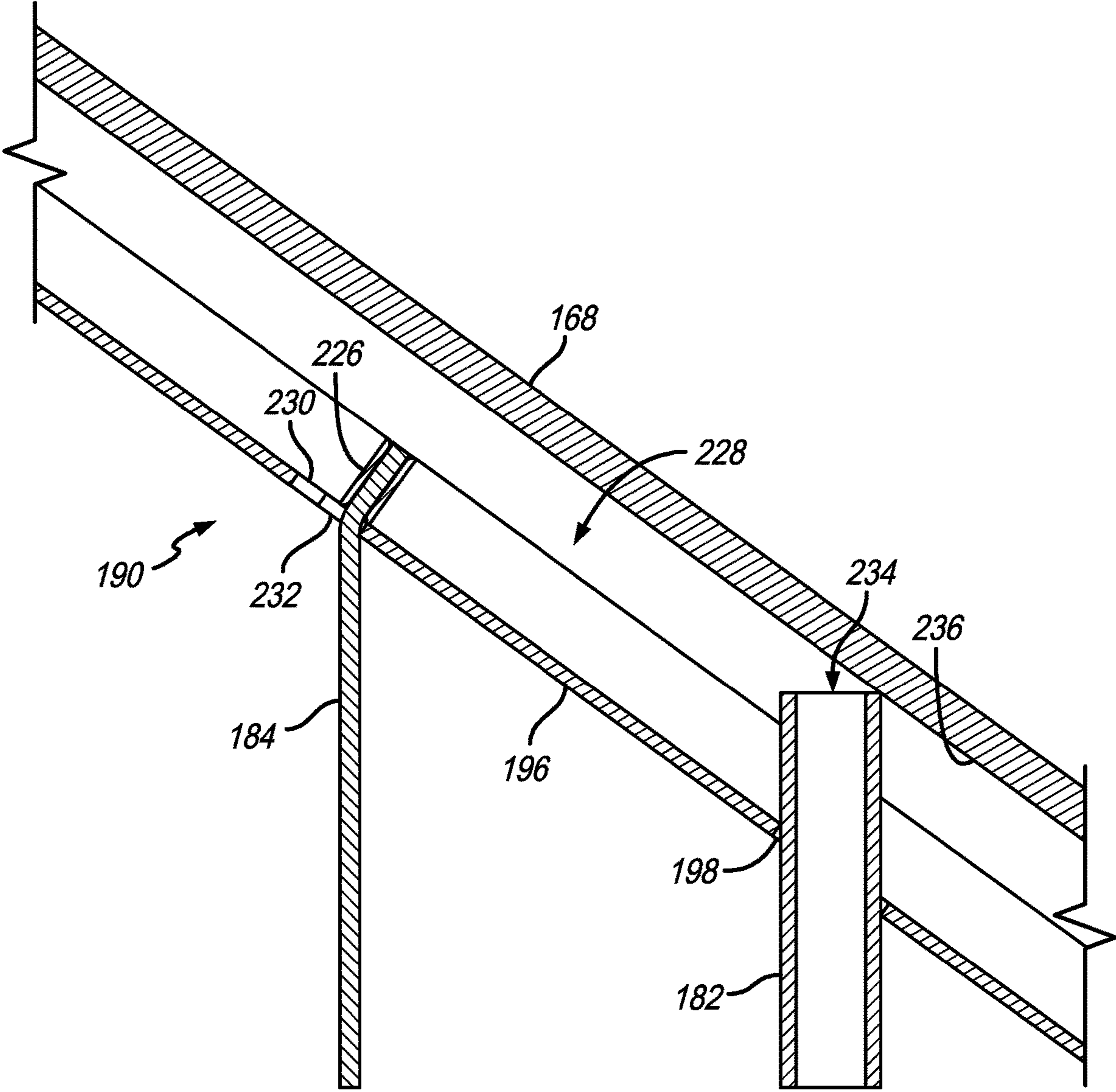

FIG. 18

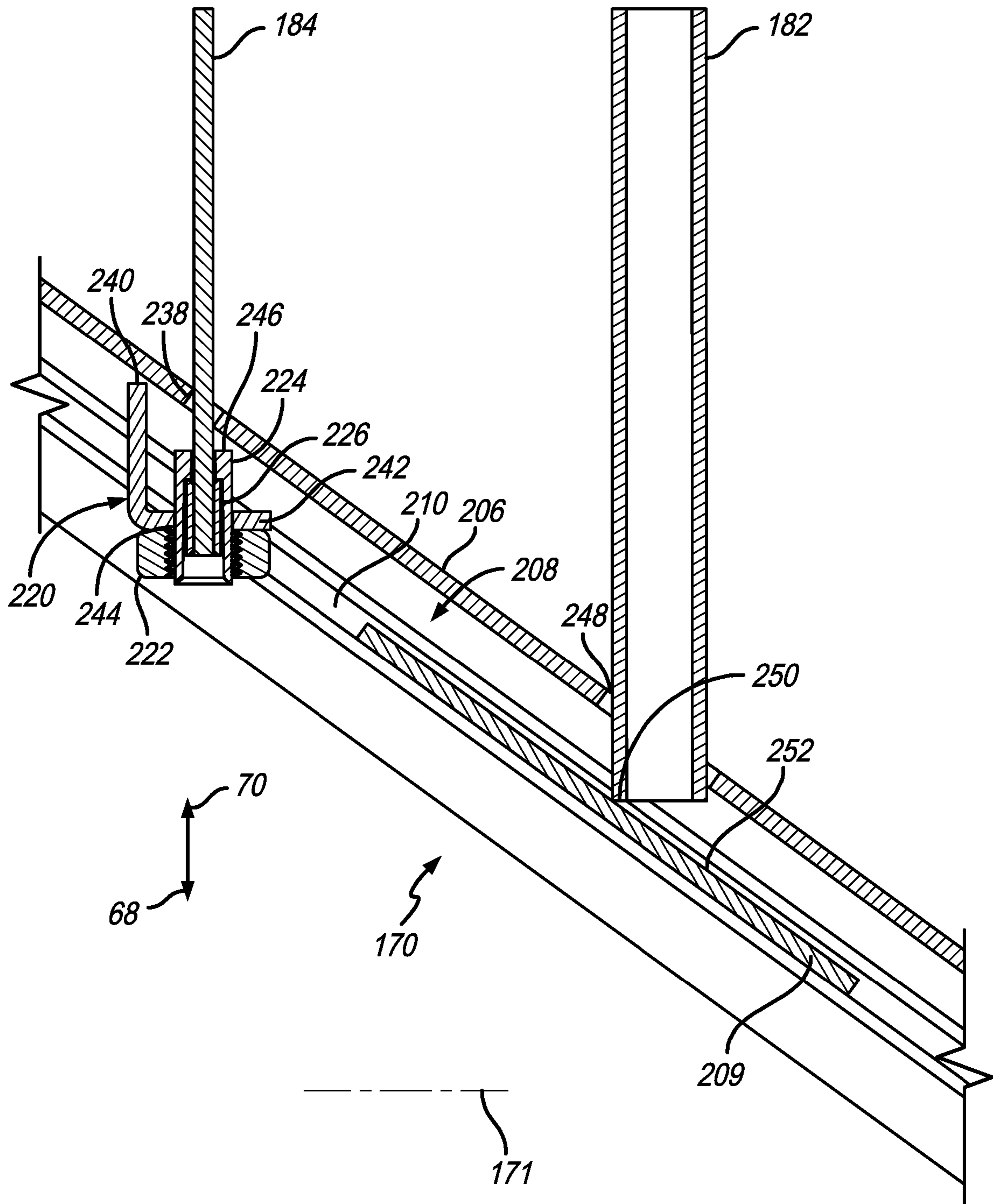

FIG. 19

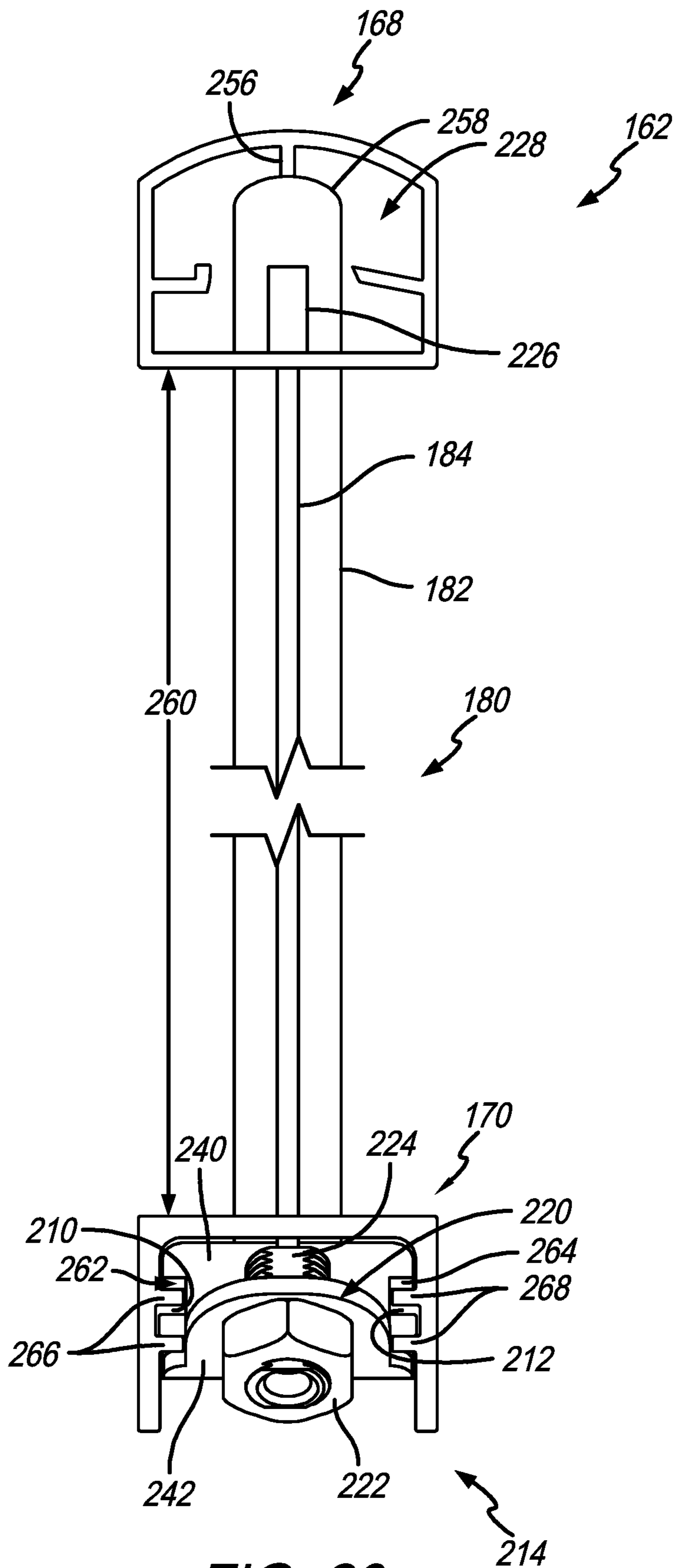

FIG. 20

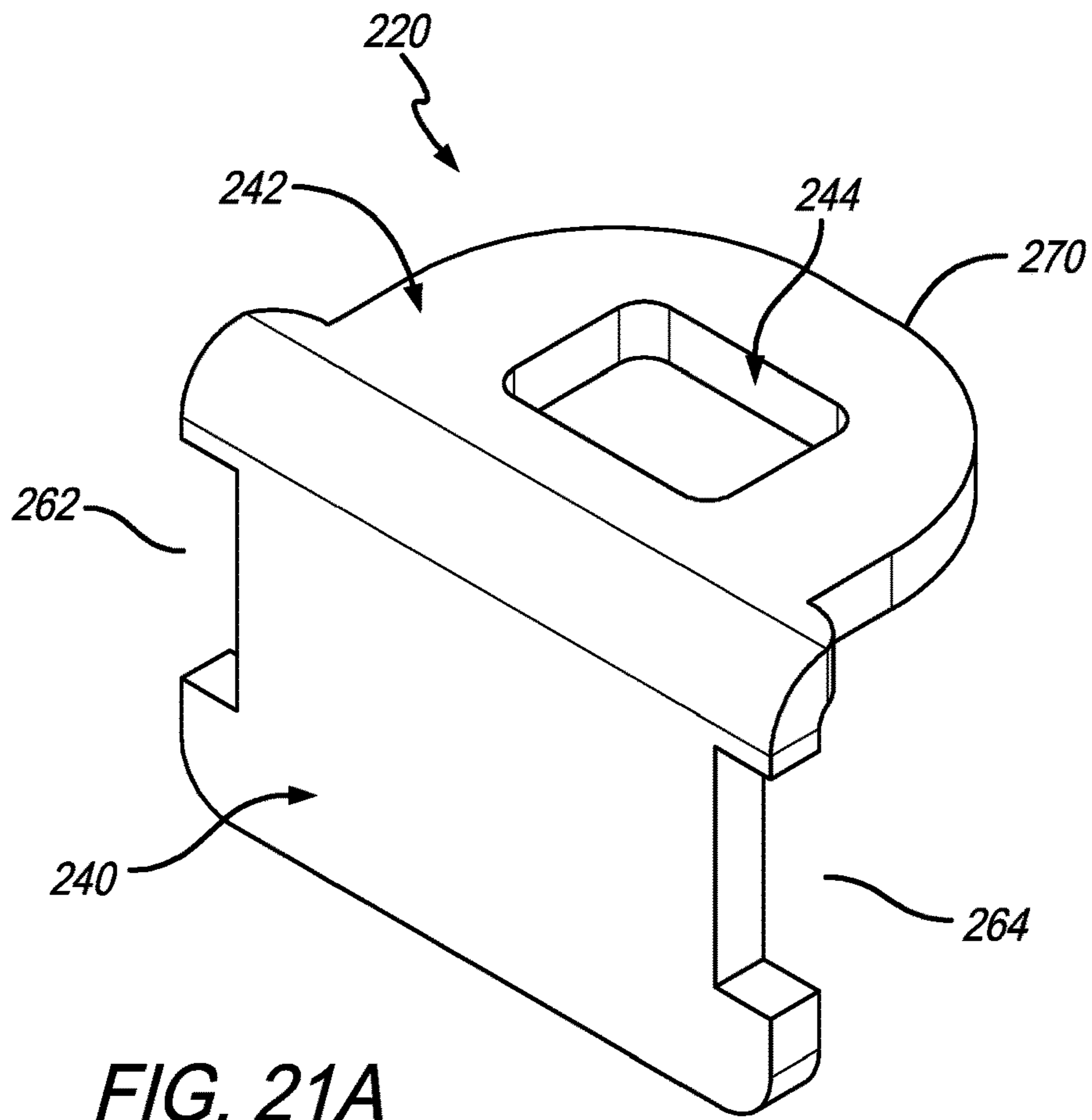

FIG. 21A

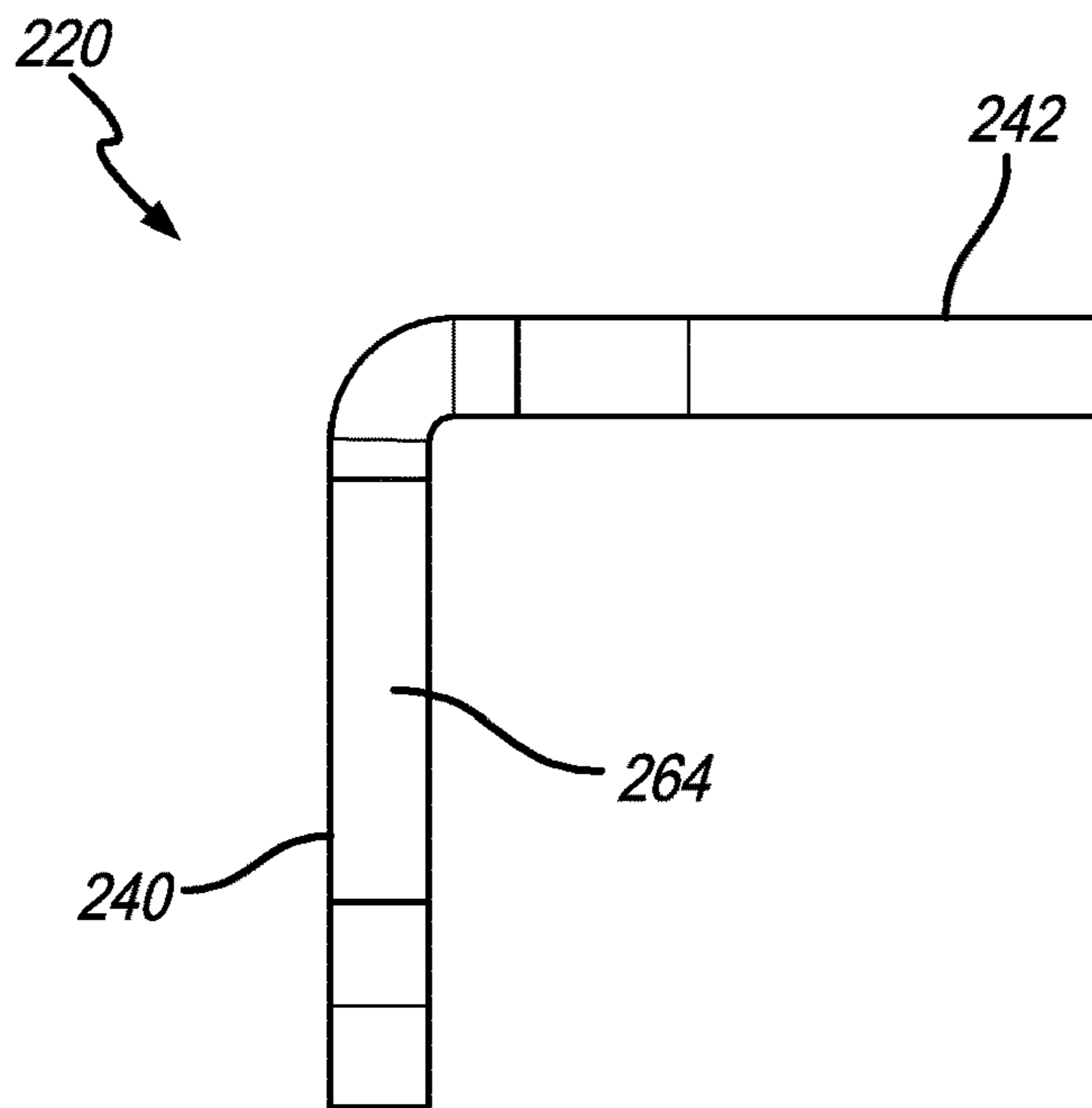

FIG. 21B

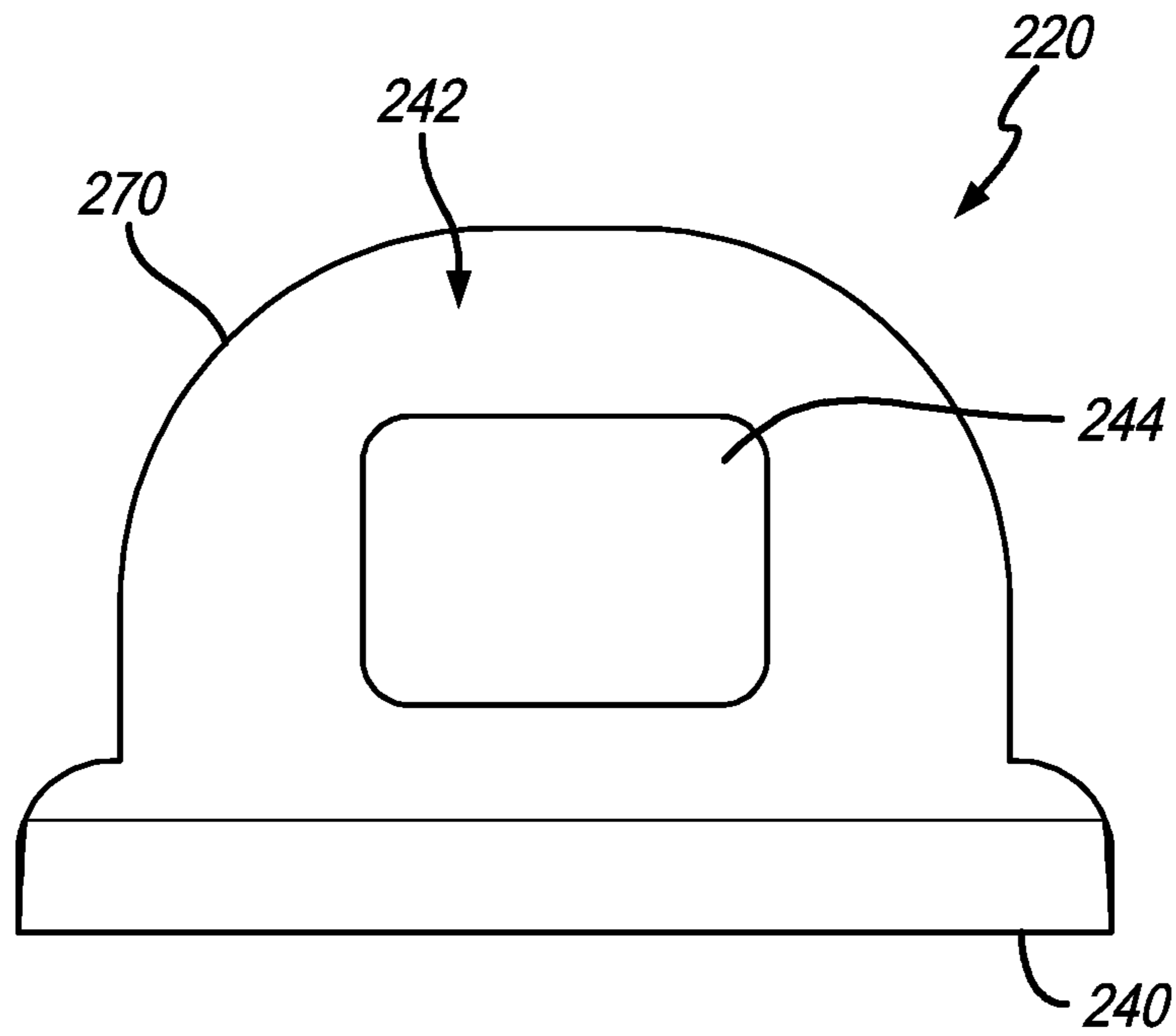

FIG. 21C

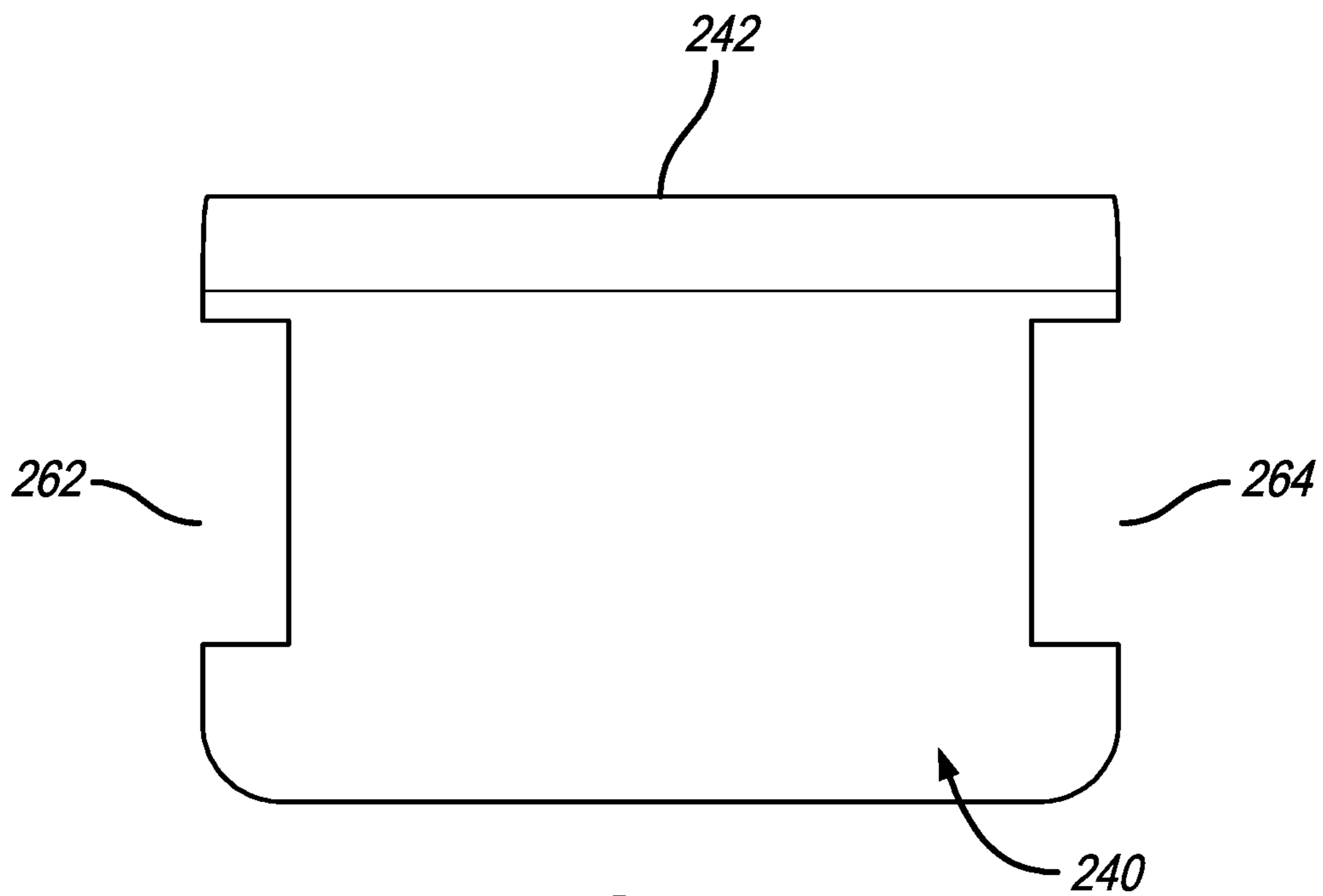

FIG. 21D

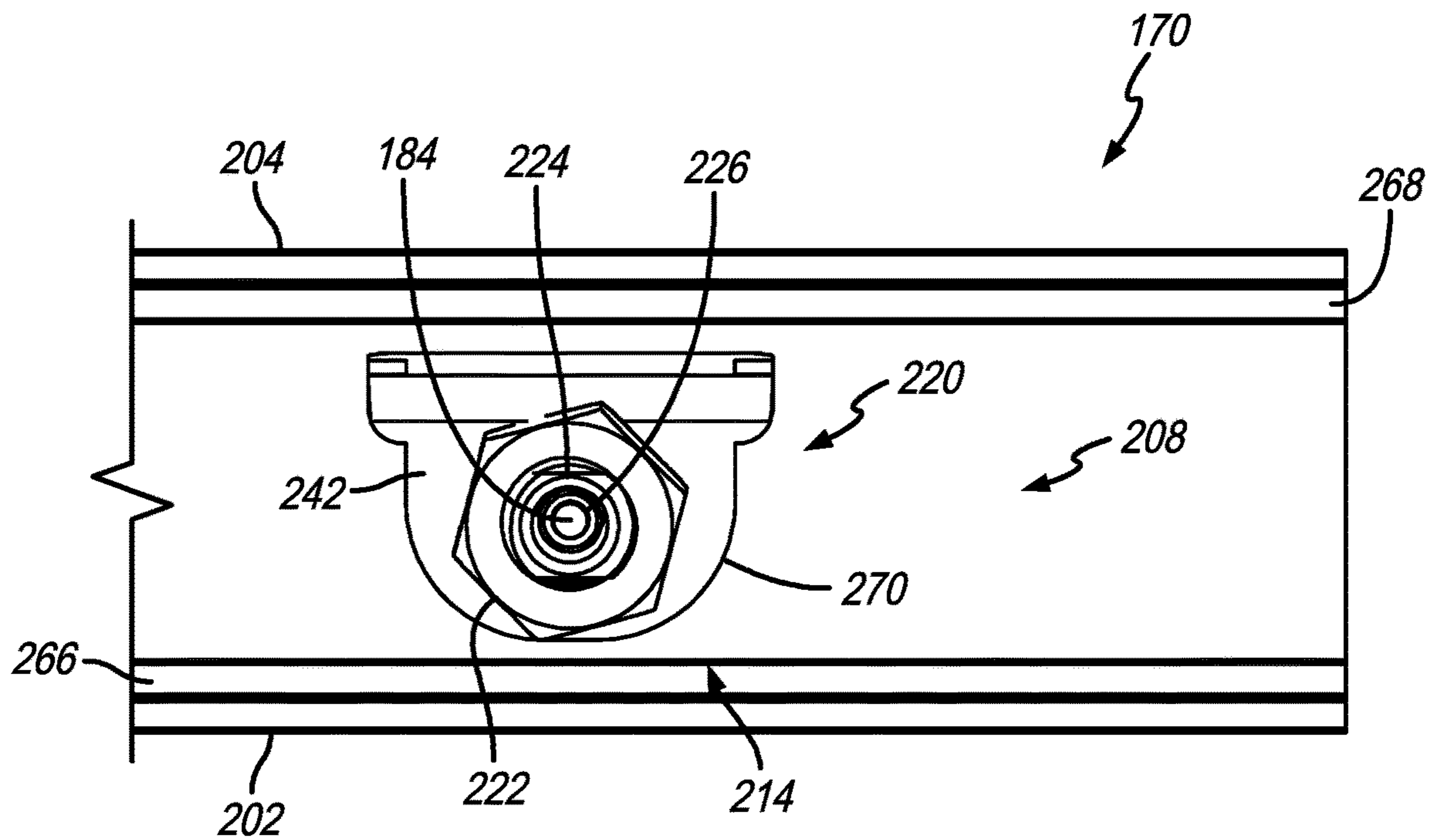

FIG. 22

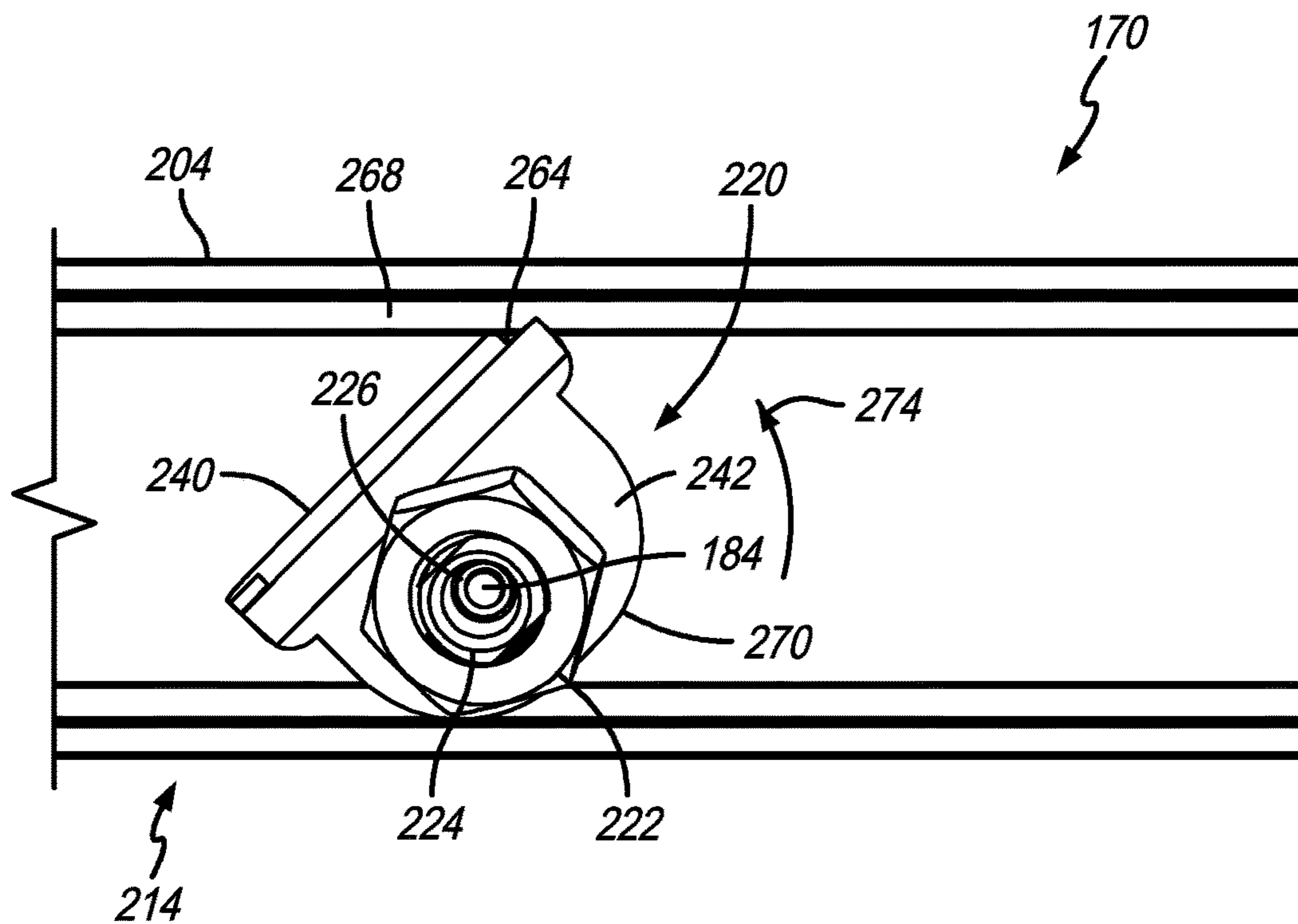

FIG. 23

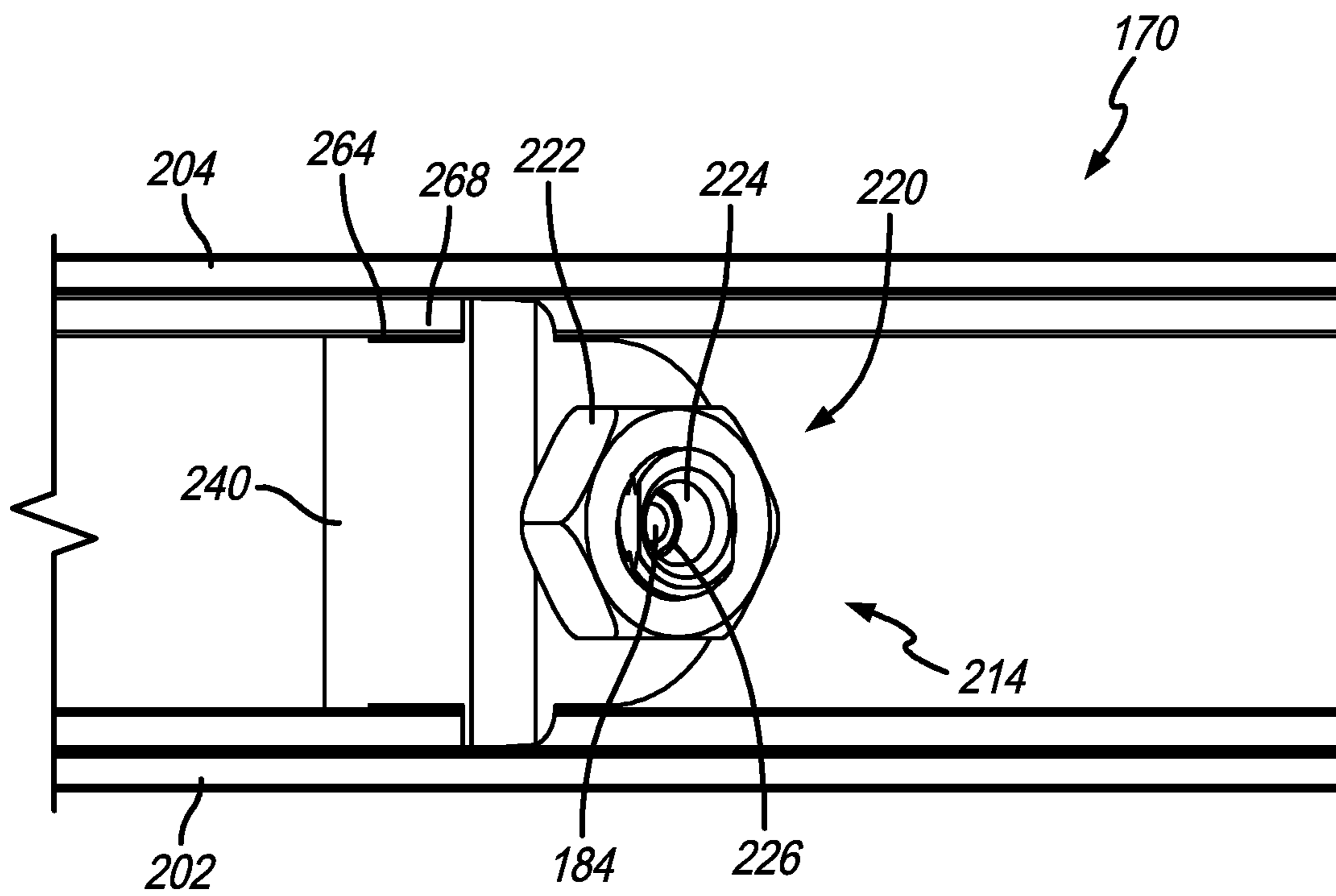

FIG. 24

VERTICAL CABLE RAILING ASSEMBLY

RELATED APPLICATIONS

The present application is a Continuation Application of U.S. patent application Ser. No. 16/561,243, filed on Sep. 5, 2019, entitled, "Vertical Cable Railing Assembly," issuing as U.S. Pat. No. 11,300,180, and is related to and claims priority to U.S. Provisional Patent Application, Ser. No. 62/727,763, filed on Sep. 6, 2018, entitled "Vertical Cable Railing System". The subject matter disclosed in these applications is hereby expressly incorporated into the present Application.

TECHNICAL FIELD AND SUMMARY

The present disclosure relates to railings, fences, and like barriers, and, particularly, to the use of cable balusters employed in such railings, fences, and like barriers.

An illustrative embodiment of the present disclosure provides a railing system. The railing system comprises a horizontally-oriented upper rail and a horizontally-oriented lower rail. The horizontally-oriented upper rail is spaced-apart from the horizontally-oriented lower rail. The horizontally-oriented lower rail has an n-shaped cross-sectional profile that includes a first sidewall, a second sidewall spaced-apart and facing the first sidewall, and a top panel that extends between and connected to the first and second side walls. At least one cable extends between the spaced-apart horizontally-oriented upper and lower rails, and through an opening in the top panel and between the spaced-apart first and second sidewalls of the horizontally-oriented lower rail. The at least one cable includes a stop sleeve disposed about the cable and is positioned adjacent an end of the at least one cable. So, together, the stop sleeve and the at least one cable have a width greater than the at least one cable. A cable tensioner having a partially cylindrical body, a partially threaded outer surface, a bore disposed through the partially cylindrical body, and a stop surface located adjacent an opening on the cable tensioner. The at least one cable and the stop sleeve are located in the bore of the cable tensioner where the stop sleeve is engageable with the stop surface of the cable tensioner. An adapter that includes a body, a partially cylindrical bore that extends into the body, and first and second opposing flanges that extend outwardly from the body. At least a portion of the cable tensioner fits into the partially cylindrical bore of the adapter. A fastener having a threaded bore disposed therethrough and a contact surface adjacent the threaded bore. The partially threaded outer surface of the partially cylindrical body of the cable tensioner is threadingly engaged to the threaded bore of the fastener. The contact surface of the fastener engages the contact surface on the body of the adapter with a portion of the at least one cable, cable stop sleeve, and tensioner located within the partially cylindrical bore of the adapter. The first and second opposing flanges that extend outwardly from the body of the adapter form a surface located in contact with an underside surface of the top panel between the first and second side walls of the horizontally-oriented lower rail. Adjustment of the fastener allows the cable tensioner to selectively move towards and away from the underside surface of the top panel of the horizontally-oriented lower rail.

In the above and other embodiments, the railing system may further comprise: at least one rigid baluster extending between the horizontally-oriented upper rail and the horizontally-oriented lower rail, wherein the at least one baluster

extends through a baluster opening disposed through the top panel of the horizontally-oriented lower rail, wherein each of the first and second sidewalls of the horizontally-oriented lower rail include a slot, wherein a panel is disposed in the slot and configured to receive an end of the at least one baluster to limit the spaced-apart distance between the horizontally-oriented upper rail and the horizontally-oriented lower rail; the first and second opposing flanges each include one radiused corner wherein the radiused corner of the first opposing flange is diagonally positioned with respect to the radiused corner of the second opposing flange; the partially cylindrical bore in the adapter includes at least one planar sidewall; the fastener being a nut; the baluster being wedged between the panel located in the horizontally-oriented lower rail and a second end of the baluster engaged with the horizontally-oriented upper rail; as the at least one baluster limits the spaced-apart distance between the horizontally-oriented upper rail and the horizontally-oriented lower rail, the at least one cable that extends between the spaced-apart horizontally-oriented upper and lower rails is tensioned by the cable tensioner selectively moved away from the underside surface of the top panel of the horizontally-oriented lower rail; the at least one cable is a plurality of cables, wherein each cable of the plurality of cables includes a stop sleeve disposed about the cable and positioned adjacent an end of the cable, so together the stop sleeve and the cable have a width greater than the cable, a cable tensioner having a partially cylindrical body, a partially threaded outer surface, a bore disposed through the partially cylindrical body, and a stop surface located adjacent an opening on the cable tensioner, wherein the cable and the stop sleeve are located in the bore of the cable tensioner where the stop sleeve is engageable with the stop surface of the cable tensioner; an adapter that includes a body, a partially cylindrical bore that extends into the body, and first and second opposing flanges that extend outwardly from the body, wherein at least a portion of the cable tensioner fits into the partially cylindrical bore of the adapter, and a fastener having a threaded bore disposed therethrough and a contact surface adjacent the threaded bore; the partially threaded outer surface of the partially cylindrical body of the cable tensioner for each cable of the plurality of cables is threadingly engaged to the threaded bore of the fastener, the contact surface of the fastener engages the contact surface on the body of the adapter with a portion of the cable, cable stop sleeve and tensioner located within the partially cylindrical bore of the adapter; the first and second opposing flanges that extend outwardly from the body of the adapter to form a surface located in contact with an underside surface of the top panel between the first and second sidewalls of the horizontally-oriented lower rail, and the adjustment of the fastener allows the cable tensioner to selectively move towards and away from the underside surface of the top panel of the horizontally-oriented lower rail; the horizontally-oriented upper rail includes a slot that faces the horizontally-oriented lower rail, wherein a longitudinally extending retainer plate engages the periphery of the slot, wherein the retainer plate includes an opening size to receive the at least one cable, but not a second stop sleeve located adjacent a second end of the cable, wherein the second end of the cable and stop sleeve are located within the horizontally-extending upper rail and engages the retainer plate, wherein a baluster opening is disposed of through the retainer plate and configured to receive a baluster having an end located within the horizontally-extending upper rail; and the plate fitted within each of the slots located on opposing sidewalls of the horizontally-

3

extending lower rail, does not shroud the adapter located in the horizontally-extending lower rail.

Another illustrative embodiment of the present disclosure provides a railing system. The railing system comprises a first rail and a second rail where the first rail is spaced apart from the second rail. At least one cable that extends between the spaced-apart first and second rails, and extended through an opening in a top panel located between spaced-apart first and second sidewalls of the second rail. The at least one cable includes a stop sleeve disposed about the cable and positioned adjacent an end of the at least one cable. A cable tensioner having a body, a bore disposed through the body, and a stop surface located adjacent an opening in the cable tensioner. The at least one cable with its stop sleeve is located in the bore of the cable tensioner where the stop sleeve is engageable with the stop surface of the cable tensioner. An adapter that includes a body and a bore that extends into the body. At least a portion of the cable tensioner fits into the bore of the adapter. The body of the adapter forms a surface located in contact with an underside surface of the top panel of the second rail between the first and second sidewalls of the second rail.

In the above and other embodiments, the railing system may further comprise: a fastener having a threaded bore disposed therethrough and a contact surface adjacent the threaded bore, the partially threaded outer surface of the body of the cable tensioner threadedly engages the threaded bore of the fastener; the contact surface of the fastener engages a contact surface on the body of the adapter with a portion of the at least one cable, cable stop, and tensioner are located within the bore of the adapter; the adapter further includes first and second opposing flanges that extend outwardly from the body of the adapter and form a surface with the body located in contact with an underside surface of the top panel between the first and second sidewalls of the second rail; adjustment of the fastener allows the cable tensioner to selectively move towards and away from the underside surface of the top panel of the second rail.

Another illustrative embodiment of the present disclosure includes a method of assembling a rail system. The method comprises the steps of: providing a rail member that has a longitudinal extent, and a top panel located between spaced-apart first and second sidewalls that extend along the longitudinal extent of the rail member; extending a cable between the spaced-apart first and second sidewalls of the rail member; providing an adapter that includes a body and first and second opposing flanges that extend outwardly from the body of the adapter and form a surface; locating the adapter between the spaced-apart first and second sidewalls of the rail member; placing the adapter on an underside surface of the rail member between the spaced-apart first and second sidewalls; engaging the at least one cable with the adapter; and rotating the adapter so the first and second opposing flanges are located adjacent the spaced-apart first and second sidewalls, respectively.

In the above and other embodiments, the method of assembling a rail system may further comprise the steps of: providing each of the first and second opposing flanges of the adapter with one radiused corner such that the radiused corner of the first opposing flange is positioned diagonally with respect to the radiused corner of the second opposing flange; and rotating the adapter one-quarter turn so the first and second opposing flanges are located adjacent the spaced-apart first and second sidewalls, respectively.

Additional features and advantages of the vertical cable rail system will become apparent to those skilled in the art

4

upon consideration of the following detailed descriptions of carrying out the vertical cable rail system as presently perceived.

BRIEF DESCRIPTION OF THE DRAWINGS

The concepts described in the present disclosure are illustrated by way of example and not by way of limitation in the accompanying figures. For simplicity and clarity of illustration, elements illustrated in the figures are not necessarily drawn to scale. For example, the dimensions of some elements may be exaggerated relative to other elements for clarity. Further, where considered appropriate, reference labels may be repeated among the figures to indicate corresponding or analogous elements.

FIG. 1 is a front elevational view of a railing system according to an illustrative embodiment of the present disclosure;

FIG. 2 is a perspective detail view of the underside of a portion of the railing system;

FIG. 3 is an exploded detail perspective view of a portion of a section of the railing system;

FIG. 4 is an end across-sectional view of the railing system;

FIG. 5 is a detail cross-sectional view of the lower rail of the railing system;

FIG. 6 is an end across-sectional detail view of a portion of the lower rail;

FIG. 7 is a view of the lower rail;

FIGS. 8A, 8B, 8C, and 8D are top perspective, underside perspective, underside, and side elevational views, respectively, of an adapter;

FIG. 9 is a side cross-sectional view of the lower rail area of the railing system;

FIG. 10 is a detail cross-sectional view of a portion of the lower rail with a support baluster disposed therein;

FIG. 11 is another side cross-sectional view of a securement assembly;

FIG. 12 is an underside view of a portion of the lower rail;

FIG. 13 is another underside view of a portion of the lower rail;

FIG. 14 is another underside view of the portion of the lower rail;

FIG. 15 is a perspective view of the upper rail with a longitudinally-extending retainer;

FIG. 16 is a side view of an illustrative embodiment of a staircase rail system;

FIG. 17 is a detail perspective view of the underside of a portion of a section of the staircase rail system;

FIG. 18 is a side cross-sectional detail view of a portion of the upper rail;

FIG. 19 is a detail cross-sectional view of the lower rail portion of the staircase rail system;

FIG. 20 is an end across-sectional view of the staircase rail system;

FIGS. 21A, 21B, 21C, and 21D are perspective, side, top, and rear views, respectively, of an adapter bracket;

FIG. 22 is an underside view of a portion of the lower rail of the staircase rail system;

FIG. 23 is another underside view of a portion of the lower rail; and

FIG. 24 is another underside view of the portion of the lower rail.

Corresponding reference characters indicate corresponding parts throughout the several views. The exemplification set out herein illustrates embodiments of the vertical cable

rail system, and such exemplification is not to be construed as limiting the scope of the vertical cable rail system in any manner.

DETAILED DESCRIPTION OF THE DRAWINGS

The figures and descriptions provided herein may have been simplified to illustrate aspects that are relevant for a clear understanding of the herein described devices, systems, and methods, while eliminating, for the purpose of clarity, other aspects that may be found in typical devices, systems, and methods. Those of ordinary skill may recognize that other elements and/or operations may be desirable and/or necessary to implement the devices, systems, and methods described herein. Because such elements and operations are well known in the art, and because they do not facilitate a better understanding of the present disclosure, a discussion of such elements and operations may not be provided herein. However, the present disclosure is deemed to inherently include all such elements, variations, and modifications to the described aspects that would be known to those of ordinary skill in the art.

An illustrative embodiment of the present disclosure is directed to fencing or barriers (collectively referred to as railing systems) that employ tensioned cables to serve as physical barriers as an alternative to rigid only baluster railing systems.

Another illustrative embodiment of the present disclosure is directed to a railing system that employs a plurality of tensioned vertical cables that are spaced apart and extend between horizontally oriented upper and lower rails. Each of the plurality of cables extends from illustratively the underside of the top rail to the bottom rail, so as to serve as a baluster (i.e., physical barrier) for the railing system. Illustratively, each of the cables (which may be stainless steel, for example) extends through, either or both, upper and lower rails. For purposes of this disclosure, securement of the cable to the lower rail will be described further herein. It will be appreciated by the skilled artisan that such attachment systems, or substantial equivalents thereof, may be employed on the upper rail as well. In an illustrative embodiment, the cable may extend through the bottom rail. The cable extends into a channel formed in the lower rail. Within that channel, an adapter having an opening disposed therethrough, may receive a cable tensioner and a nut. Illustratively, a cable stop sleeve, located at or adjacent the end of the cable, may fit in a bore disposed through the cable tensioner. The cable tensioner may be illustratively configured by varying its opening size to hold the cable via a cable stop sleeve. The cable tensioner may fit in the adapter which abuts against a top surface of the channel that forms the bottom rail. In this configuration, the cable is extended through and held by the adapter and the cable tensioner is fitted against the upper surface of the bottom rail. The cable may be held in place and serve as a substitute for a conventional rigid post between upper and lower rails.

In an illustrative embodiment, the cable tensioner may include one or more keyed structures so as to prevent it from rotating with respect to the adapter. Such “keyed” structures may include one or more flat surfaces on an otherwise cylindrical body. Alternatively, the “keyed” structure may be a protrusion or detent. The cable tensioner may also have a portion of its outer surface threaded so as to engage and thread onto a nut. Illustratively, further threading the nut onto the cable tensioner (fitted in the adapter) will pull on the cable tensioner with respect to the adapter. This causes the cable, via the cable stop sleeve, to likewise be pulled with

the cable tensioner. Because the other end of the cable is fixed to the upper rail, the cable tensioner, nut, and adapter cause the cable to be pulled taught or straight.

An illustrative embodiment of the adapter may include opposing wings to provide further support in the channel of the bottom rail. The wings may also aid in assembly of the rail system. Illustratively, the wings may include opposing square and rounded corners. This allows the adapter, during assembly, to be slid into the channel of the lower rail with its wing essentially coincident with or parallel to the longitudinal axis of the lower rail. Once the opening of the adapter is aligned with an opening that receives the cable in the upper surface of the lower rail, the adapter may be rotated (for example a quarter turn) to seat the adapter in its desired location within the lower rail. The radiused edge allows this pivoting within the channel of the lower rail, which during assembly, may provide added efficiency. The wing eases assembly in that each adaptor does not need to be meticulously placed onto the rail in order to prevent rotation. This allows the adaptor to move and seat past the interior side rib protrusions located in the interior of the lower rail without needing to be loaded from the end of rail. It also alleviates the need to end load both the adaptor and the aluminum bar in a specific sequence pattern of 3 adaptors/1 aluminum bar, and then line up the adaptor with each cable hole along the rail to place cables. During the cable tensioning process, the opposing square corners of the wings may abut the interior sides of the lower rail, thus limiting the adaptor/tensioner rotation to one-quarter turn. This eliminates the need for a second tool/wrench to tension cables. Further, the adaptor being positioned perpendicular to the lower rail in the final tensioned assembly, positions it in a “no cut zone” on either side of the cable axis for railing sections otherwise needing to be cut down at the job site.

It is appreciated that in the illustrative embodiment there is an individual adaptor for each cable that extends through the lower rail. In other embodiments, the adaptors may include a single web member with multiple tensioner-receiving openings to be inserted into the channel of the lower rail that have corresponding openings.

In a further embodiment, the bottom rail channel may include opposing slots located on the interior surface of the sides of the channel of the bottom rail. The opposing slots may be sized and dimensioned to receive a bar that can be slid along the channel of the bottom rail. The opposing slots may also be aligned with an opening that is sized and dimensioned to receive a support baluster that extends between the upper and bottom rails to assist providing structural support of the railing system. The bars are end loaded into the space in the lower rail and slid along the rail and placed intermittently in the lower rail while the cable assemblies are dropped into the cable holes. Once the cable assemblies are placed, the bar retains its position, lined up with the baluster hole, because of its length and placed between the interior side ribs. The length of the bar that slides into the slots formed on the inner walls of the lower rail may bump up against an adaptor on either side before it can slide out of position for the support baluster to engage the bar through the hole in the bottom rail.

An illustrated embodiment depicting a front elevational view of a railing system **2** is shown in FIG. **1**. Railing system **2** is illustratively a section of railing. It is appreciated that multiple sections may be connected together as needed to create a full railing as determined by the size of the space to be closed in. The section of railing system **2** shown in FIG. **1** includes posts **4** and **6**. Said posts **4** and **6** are illustratively vertically oriented extending from the ground or other

surfaces, such as a patio, deck, yard, balcony, etc. Illustrative methods of attaching posts **4** and **6** to the ground or surface may include fasteners or concrete. Also, base **16** and cap **18** may be located on each post **4** and **6**, as shown.

Located between posts **4** and **6** are upper rail **8** and lower rail **10**. Upper and lower rails **8** and **10**, respectively, help define the distance or run **12** between posts **4** and **6**. Brackets **14** attach rails **8** and **10** to posts **4** and **6** as illustratively shown. It will be appreciated by the skilled artisan, upon reading this disclosure, that attaching rails **8** and **10** to the opposite sides of posts **4** and **6** may extend the length of railing system **2** to any desired length. As shown in this view, substantial space **20** exists between rails **8** and **10**. In space **20** is located at least one (or a plurality) of support balusters **22**. These support balusters **22** extend between railings **8** and **10** for supporting the railings and defining a distance between the railings. It is appreciated that any number of support balusters **22** may be used in a section of railing system **2** between posts **4** and **6**. As shown in FIG. 1, illustratively, seven support balusters **22** may be used. That said, it is possible, depending on the length of run **12** between posts **4** and **6**, that only one support balusters **22** is needed, or more than the seven support balusters **22** shown are needed. The skilled artisan will be able to determine upon reading this disclosure how many support balusters **22** may be employed based on desired use and configuration of the section of railing system **2**. Support balusters may be made from metal, including, but not limited to, aluminum, iron, steel, wood, plastic, vinyl, or other like material.

Also extending between upper and lower railings **8** and **10**, respectively, in space **20**, are a plurality of cables **24**, **26**, and **28**. It is appreciated that any number of cables from one to three to twenty-four to any other number may be employed in a section of railing system **2**. The illustrative set of three cables **24**, **26**, and **28**, located between support balusters **22** and posts **4** and **6**, are not intended to define a specific number of such cables used between sections of railing system **2**. It is further appreciated that the cables may be made of any variety of material including, but not limited to, stainless steel, other metal, nylon, fabric, or natural material. Illustratively, each of cables **24**, **26**, and **28** exert a tension force against rails **8** and **10**, respectively. At the same time, support balusters **22** resists that tension force to maintain the space **20** between rails **8** and **10**. The result is a strong railing system **2** with aesthetic uniqueness derived from the cables. In essence, cables **24**, **26**, and **28** act as balusters in similar fashion to conventional balusters to serve as a barrier in space **20** between rails **8** and **10**.

A perspective detail view of the underside of a portion of a section of railing system **2** is shown in FIG. 2. This view depicts how cables **24**, **26**, and **28** each attach to lower rail **10**. Openings **30**, **32**, and **34**, respectively (see FIG. 3), dispose through top panel **36** of lower rail **10**. Sidewalls **38** and **40** of lower rail **10** are spaced apart from each other creating a space **42** illustratively within the underside of lower rail **10**. It is appreciated that lower rail **10**, as well as upper rail **8**, may be made of an extruded aluminum, steel, iron, plastic, or other like materials suitable for railing construction. In the illustrated embodiment, each of sidewalls **38** and **40** include a slot **44** and **46**, respectively, which extends along the longitudinal extent or run **12** on the inner surfaces **48** and **50**, respectively, of sidewalls **38** and **40**, respectively. Slots **44** and **46** are configured and sized to receive bar **52**, as shown. Bar **52** supports support baluster **22** as further discussed with respect to FIGS. 4 and 6.

To secure each of cables **24**, **26**, and **28** to lower rail **10**, each includes a securement assemblies **54**, **56**, and **58**. It is

appreciated that, again, although the description herein is referring to an illustrative trio of cables extending into lower rail **10**, one skilled in the art will understand that any number of cables may extend into lower rail **10**, including, but not limited to, just one cable. In other words, this disclosure should not be interpreted as requiring the illustrated number of cable balusters shown. Each securement assembly **54**, **56**, and **58** includes an adapter and a nut **62** as further disclosed herein (see, also, FIGS. 4, 5, and 11). Cable **24** extends through adapter **60** and secures to nut **62**. Body **64** of adapter **60** receives cable **24** and provides a rigid spacing between nut **62** and inner surface **66** of top panel **36**. Nut **62** engages cable **24** as further described herein to provide axial tension of cable **24** in direction **68**. Accordingly, nut **62**, being able to further draw cable **24** in direction **68**, produces further tension on cable **24**. This ensures cable **24** is taught while extending between upper rail **8** and lower rail **10** so cable **24** may serve as a baluster.

An exploded detail perspective view of a portion of a section of railing system **2** is shown in FIG. 3. From this view, support baluster **22** is configured to extend through opening **72**, which is disposed through top panel **36** of lower rail **10**. Plate or bar **52** is sized to fit into slots **44** and **46** on inner surfaces **48** and **50** of sidewalls **38** and **40**, respectively. Bar **52** may illustratively slide along the longitudinal extent or run of lower rail **10** until it is seated underneath opening **72**. In this way, support baluster **22** may engage bar **52** once extended through opening **72**. This configuration, along with support baluster **22** engaging top rail **8** (see, also, FIG. 4), establishes a spacing **20** that can be maintained between upper rail **8** and lower rail **10**. This allows cables **24**, **26**, and **28** to be tensioned between upper rail **8** and lower rail **10** to serve as effective balusters.

Also shown in this view are securement assemblies **54**, **56**, and **58**. Each is configured to receive and secure one of cables **24**, **26**, and **28**, which are disposed through openings **30**, **32**, and **34**, respectively. Each of securement assemblies **54**, **56**, and **58**, includes adapter **60**, nut **62**, and a cable tensioner **76**.

Adapter **60** illustratively includes a wing portion **78** and body **64**. It is appreciated that adapter **60** may be made of nylon, plastic, metal, or other like material. Body **64**, of adapter **60**, includes a bore **80** disposed therethrough, as well as through wing **78** sized and configured to receive cable tensioner **76**. In the illustrative embodiment, bore **80** may be fully or only partially cylindrical. In this illustrated embodiment, bore **80** includes linear walls **82** and **84** which correspond to linear walls **86** and **88** on cable tensioner **76**. This is so cable tensioner **76** does not rotate about its longitudinal axis while still movable in direction **68** or **70** within bore **80** of adapter **60** (see, also, FIG. 5). Adapter **60** also includes wing portion **78** extending illustratively transverse to the longitudinal extent of bore **80**. Wing portion **78**, as also shown in FIGS. 8A, 8B, 8C, and 8D, includes opposed radius corners **90** and **92**, as well as diagonally opposed square corners **94** and **96**. This allows adapter **60** to be fitted into space **42** within lower rail **10**, with wing portion **78** aligned with the longitudinal extent or run **12** of lower rail **10**. wing portion **78** may then be rotated illustratively a quarter turn, as further discussed in FIGS. 12-14. These positions of wing portion **78** are, thus, oriented transverse to the longitudinal extent or run **12** of lower rail **10**. When this is done, such that bore **80** is aligned with opening **30**, adapter **60** is secured or may be secured within lower rail **10** to be held in place sufficient to finish assembling securement assembly **54**. To that end, cable tensioner **76** is configured to fit into bore **80** of adapter **60**. A cable

bore 98 is disposed through cable tensioner 76, and is intended to align with opening 30 in lower rail 10.

Linear walls 86 and 88 correspond to walls 82 and 84 that are part of bore 80 in adapter 60. This configuration is such that cable tensioner 76 does not rotate with respect to adapter 60. Illustratively, cable tensioner 76 includes threaded surfaces 102 and 104 that illustratively correspond with a threaded surface of bore 106 in nut 62. As further discussed with respect to FIG. 5, cable tensioner 76 engages cable stop sleeves 108. It is appreciated that cable stop sleeves 108 may be made of stainless steel, or other material that can withstand the force that applies tension onto cable 24. In the illustrated embodiment, nut 62 sits on end surface 110 of body 64 of adapter 60. By rotating nut 62, corresponding threads in bore 106 engage and travel along threaded surfaces 102 and 104 which cause cable tensioner 76 to move in either direction 68 or 70 as needed to apply the appropriate tension onto cable 24. For example, rotating nut 62 in a first direction may cause cable tensioner 76 to move in direction 68, which will cause tension to be applied to cable 24. Conversely, rotating nut 62 in the opposite direction will cause cable tensioner 76 to move within bore 80 of adapter 60 to move in direction 70, which will lessen tension on cable 24. It is further appreciated that these same structures exist for securement assemblies 56 and 58 as shown in FIG. 3.

An end cross-sectional view of railing system 2 is shown in FIG. 4. This view, in particular, depicts support baluster 22 disposed through opening 112 in communication with cavity 115 of upper rail 8. A support cap 114 is located within upper rail 8. As shown, and consistent with the other views, support baluster 22 extends from upper rail 8 through lower rail 10 and supported by bar 52 located in slots 44 and 46, as illustratively shown. The skilled artisan, upon reading this disclosure, may therefore appreciate how the combination of balusters 22, with upper and lower rails 8 and 10, respectively, serve to establish a fixed distance between upper rail 8 and lower rail 10. This fixed distance allows cable 24 (as well as the other cables 26 and 28, for example) to extend through both upper and lower rails 8 and 10, respectively. This view also shows how wing portion 78, of adapter 60, abuts inner surface 66 of lower rail 10. Illustratively, wing portion 78 may have a curved edge that conforms to the curved edge at the sides of inner surface 66 as shown in FIG. 4. It is further appreciated from this view that, with adapter 60 abutting interior surface 66 of lower rail 10 and nut 62 seated on body 64, cable 24 extended there-through may be secured in tension between upper and lower rails 8 and 10, respectively. A longitudinally extending retainer 118 or other structure secures the top of cable 24 inside upper rail 8.

A detail cross-sectional end view of lower rail 10 of railing system 2 is shown in FIG. 5. This view shows the interior of both adapter 60 and nut 62 within lower rail 10 to demonstrate how cable 24 may be tensioned. Also shown in this view is the interior of cable tensioner 76. Particularly, cable 24 is shown disposed through opening 30 on top panel 36 of lower rail 10. Cable 24 further extends through bore 80 disposed through both wing 78 and body 64 of adapter 60. Still further, cable 24 extends through opening 120, cable tensioner 76, and cable bore 98 as shown. Cable stop sleeves 108, fitted and secured about cable 24, as shown, is configured to engage stop surface 122 located inside cable bore 98. This means that cable 24 can be moved in vertical directions 68 and 70 by moving cable tensioner 76 in either direction 68 or 70 within bore 80 of adapter 60. This view shows linear walls 86 and 88 on cable tensioner 76 that correspond

to linear walls 82 and 84 that are part of bore 80 of adapter 60. These linear walls are configured so that cable tensioner 76 does not rotate about axis 124 as shown therein. This allows threaded surfaces in bore 106 to engage threaded surfaces 102 and 104 (see FIG. 3) of cable tensioner 76 which creates the selective linear movement in either direction 68 or 70. As previously stated, rotating nut 62 about axis 124 in a first direction will draw cable tensioner 76 (via engagement between the threads translating rotational movement to linear movement) in direction 68. Stop surface 122 will move cable stop sleeves 108 and, thereby, cable 24 in direction 68 as well. This, as shown, creates tension on cable 24 which assists allowing cable 24 to serve as a baluster in space 20 between upper and lower rails 8 and 10, respectively, as shown in FIG. 1. Conversely rotating nut 62 in the opposite direction will move cable tensioner 76 in direction 70 which relieves the drawing force between stop surface 122 and cable stop sleeves 108, thereby relieving the tension and possibly allowing movement of cable 24 in direction 70.

An end cross-sectional detail view of a portion of lower rail 10 is shown in FIG. 6. This view is similar to the view in FIG. 5 except that it shows how support baluster 22 engages bar 52 within space 42 of rail 10. As shown, end surface 126 of support baluster 22, disposed through opening 72 and top panel 36 of lower rail 10, engages top surface 128 of bar 52. Support cap 114 in upper rail 8 (see, also, FIG. 4) provides a support structure for the upper end of support baluster 22. This view also shows how bar 52 is fitted into slots 44 and 46 extending from surfaces 48 and 50 of sidewalls 38 and 40 of lower rail 10.

An end view of lower rail 10 is shown in FIG. 7. This view depicts top panel 36, inner surface 66, and sidewalls 38 and 40. It is appreciated that inner surface 66 may have curved ends such as those shown by reference numerals 130 and 132 that may be complimentary to corresponding ends of adapter 60 (see, also, FIG. 5). Also shown in this view are opposed slots 44 and 46 extending from inner surfaces 48 and 50 of sidewalls 38 and 40, respectively. It is appreciated that lower rail 10 may be made of aluminum, iron, polymer, or other like material. In addition, such lower rail 10 may be formed by extruding same through a die to obtain the cross-section profile of the type shown in FIG. 7.

Various views of adapter 60 are shown in FIGS. 8A, 8B, 8C, and 8D. The perspective view of adapter 60 shown in FIG. 8A helps further illustrate bore 80 disposed through both wing 78 and body portion 64. As previously discussed, bore 80 may align with one of the openings disposed through top panel 36 of lower rail 10 to allow a cable to extend therein. This view also shows radiused corners 90 and 92. Having such curved corners allows adapter 60 to be rotated within space 42 of lower rail 10 in order to assist seating adapter 60 in an appropriate position underneath one of the openings (e.g., 30, 32, or 34) disposed through top panel 36 of lower rail 10. Corners 94 and 96 on wing 78 serve to limit rotation of adapter 60 inside lower rail 10 to a certain extent, illustratively, to about a one quarter turn.

The underside perspective view of adapter 60, shown in FIG. 8B, also illustrates similar structures such as wing 78 and body 64. With respect to bore 80, this view also shows linear walls 82 and 84 disposed through an otherwise curved or cylindrical bore. Having these linear walls creates a key-type profile that can prevent a structure located inside (in this case cable tensioner 76) from rotating. Even more particular, having curved surfaces along with the linear surfaces as shown, allows structures like cable tensioner 76

11

to likewise have a partially curved body sufficient to accommodate a rotating structure such as nut 62 to be rotated thereon.

Further shown in this view is end surface 110 configured to abut against nut 62. This abutment allows nut 62 to remain stationary with respect to directions 68 and 70 while allowing cable tensioner 76 to move in direction 68 and 70 as its threads are moving through threaded bore 106 of nut 62. As discussed with respect to FIG. 5, this allows tension in the attached cable to be increased or decreased as needed by rotating nut 62 in one direction or the other.

The underside view of adapter 60, shown in FIG. 8C, further depicts the previously discussed structures including body 64, wing 78, bore 80, radiused corners 90 and 92, and square corners 94 and 96. This view also shows the keying configuration of bore 80 using linear walls 82 and 84. Lastly, the side view in FIG. 8D shows the positioning of wing 78 with respect to body 64.

A side cross-sectional view of the lower rail 10 area of railing system 2 is shown in FIG. 9. It is appreciated from this view how multiple cables such as illustrative cables 24, 26, and 28 may serve as balusters on railing system 2. Also, support baluster 22 may be placed in an alternating arrangement with the illustrative cable balusters as shown. Again, it is appreciated that any number of cable balusters or support balusters may be employed on a section of railing system 2 based on a desired need.

A detail cross-sectional view of a portion of lower rail 10, with support baluster 22 disposed therein from FIG. 9, is shown in FIG. 10. Here, as previously discussed, support baluster 22 is disposed through opening 72 in top panel 36 of lower rail 10. It engages bar 52, which is shown located in slot 46 of sidewall 40.

A side cross-sectional view of securement assembly 54, located in space 42 within lower rail 10, taken from FIG. 9, is shown in FIG. 11. Here, it is further appreciated how cable 24 extends through opening 30 of top panel 36 of lower rail 10. Adapter 60 abuts up against inner surface 66 of top panel 36 and via cable stop sleeve 108 fitted in cable tensioner 76, which itself is located in bore 80 of adapter 60 and is held in place and secured by nut 62, as shown and previously discussed.

Underside views of a portion of lower rail 10 are shown in FIGS. 12, 13, and 14. These views depict the progression of how adapter 60 is positioned within space 42 of lower rail 10 and moved to its final installation position. As shown in FIG. 12, wing 78 of adapter 60 is longitudinally oriented along or parallel with run 12 within lower rail 10, as shown. Because slots 44 and 46 extend inward of space 42 from inner surfaces 48 and 50, it may not be practical to construct an adapter that can be disposed directly into space 42 through bottom opening 134 of lower rail 10. When assembling a rail system such as railing system 2, the method of assembly can be an issue. Placing adapters onto inner surface 66 of lower rail 10 can be achieved, but holding them there can be an issue in light of slots 44 and 46. Accordingly, wing 78 is longitudinally extended so that adapter 60 is narrow enough to fit into space 42 without slots 44 and 46 becoming obstructions. Then, as shown in FIG. 13, adapter 60 may be rotated in direction 136 to begin orienting adapter 60 transverse of run 12 of lower rail 10.

As shown in FIG. 13, wing 78, which is rotatable in either direction 136 or 138, has the longitudinal extent sufficient to move unobstructively under slots 44 and 46. Radiused corners 90 and 92 become useful in allowing the corners of wing portion 78 to move adjacent to sidewalls 38 and 40 because there is no square corner at those locations. As

12

particularly shown in FIG. 14, wing 78 is now located perpendicular to the longitudinal extent of lower rail 10 with the leading edge of the wings positioned under slots 44 and 46. In essence, adapter 60 has been rotated in direction 136, about one-quarter turn, so wing 78 is positioned adjacent if not abutting sidewalls 38 and 40 of lower rail 10. This allows more convenient positioning and holding of adapter 60 over its corresponding opening in top panel 36 of lower rail 10 during the installation process. From that, the cable nut, and the cable tensioner may all be secured.

A perspective view of upper rail 8, with longitudinally extending retainer 118 separated therefrom, is shown in FIG. 15. This view shows how support cap 114 may illustratively be configured in upper rail 8, along with opening 112. It is appreciated that upper rail 8 may be extruded so that both support cap 114 and opening 112 may be formed therein via extrusion. With particular regard to opening 112, it may be longitudinally extending by virtue of its formation through extruding upper rail 8. This means that individual through holes do not need to be formed in upper rail 8. Instead, such holes may be disposed in longitudinally extending retainer 118 which, illustratively shown, is a flat panel. Disposing such holes in a flat panel such as longitudinally extending retainer 118 provides a simpler manufacturing process than disposing them through the more complex structure like upper rail 8. As shown herein, cables 24, 26, and 28 are each illustratively extended through longitudinally extending retainer 118 and held in place by a swage 142. It is appreciated that each cable may extend into a swage 142 and be crimped thereon or by other mechanical means to securely fasten the cable to swage 142.

Also shown in this view is support baluster 22 extending through opening 144 so as to engage support cap 114 as shown in FIG. 4. By this arrangement, the skilled artisan, upon reading this disclosure, will appreciate that cables 24, 26, and 28 (or any combination thereof), along with support baluster 22, may be assembled onto longitudinally extending retainer 118 prior to longitudinally extending retainer 118 being assembled with upper rail 8. This allows the majority of the assembly to take place without interference from upper rail 8. Once that assembly is completed, upper rail 8 may be slid onto longitudinally extending retainer 118 to finish the upper-portion of the assembly process for railing system 2. This process enables engagement of the rigid support balusters into the bottom rail and up through the top bar insert after the both cable ends have been swaged onto each cable.

Another illustrative embodiment of the present disclosure is directed to a stair railing system that employs a plurality of tensioned cables that are spaced apart and extended between parallel-spaced, but angularly (i.e., non-horizontally the oriented), upper and lower rails. Like the prior embodiments, however, each of the plurality of cables extends from the underside of the top rail to the bottom rail to serve as balusters for the stair railing system. Also, as a support baluster extends from upper and lower stair rails, the support baluster is rigid to assist defining spacing between the upper and lower stair rails in similar fashion to that described with respect to the prior embodiments, but here configured to be used on a staircase.

A side view of an illustrative embodiment of a staircase rail system 162 is shown in FIG. 16. Staircase rail system 162 includes an upper rail 168 and lower rail 170 like rails 8 and 10 of railing system 2. Upper and lower rails 168 and 170 help define the distance or run 172 of staircase rail system 162. It is appreciated that multiple staircase rail systems 162 may be connected together to extend the length

of a full staircase. Extending between upper and lower rails **168** and **170**, respectively, is an illustrative plurality of support balusters **182** which defines the distance that will form space **180** between upper rail **168** and lower rail **170**. It is appreciated that, like the prior embodiments, any number of support balusters **182** may be used to create a staircase rail system **162** of desired run **172**. For example, only one support baluster **182** may be used under circumstances when run **172** is relatively short. In contrast, two, four or six support balusters **182** may be employed when run **172** is relatively long. Accordingly, the skilled artisan, upon reading the present disclosure, will appreciate that the number of support balusters **182** shown herein are illustrative only and does not limit the scope of the disclosure. Furthermore, support balusters **182** may be made from metal, including, but not limited to, aluminum, iron, steel, etc., or wood, plastic, vinyl, or other like rigid material.

Also extending between upper and lower railings **168** and **170**, respectively, in space **180**, are a plurality of cables **184**, **186**, and **188**. Like support balusters **182**, it is appreciated that any number of cables from one to three to twenty to any other number may be employed in a section of staircase rail system **162**. In the illustrative embodiment, the set of three cables **184**, **186**, and **188** are located adjacent and between support balusters **182**. Further, the illustrative embodiment in FIG. **16** is not intended to define a specific number of such cables. Like the prior embodiments, it is further appreciated that these cables may be made of any variety of materials, including, but not limited to, stainless steel, other metal, nylon, fabric, or natural material. Illustratively, each of cables **184**, **186**, and **188** exert a tension force against upper and lower rails **168** and **170**, respectively. This counteracts the support balusters **182** which resists that tension force to maintain the space **180** between rails **168** and **170**. The result is a strong staircase rail system **162** with aesthetic uniqueness derived from the cables to provide a corresponding look that complements railing system **2**. Cables **184**, **186**, and **188** act as balusters in similar fashion to cables **24**, **26**, and **28** of rail system **2**. The baluster function also serves as a barrier in space **180** between rails **168** and **170**.

A detail perspective view of the underside of a portion of a section of staircase rail system **162** is shown in FIG. **17**. This view depicts how cables **184**, **186**, and **188** each attach to upper rail **168** and lower rail **170**. With regard to attaching to upper rail **168**, illustrative keyholes **190**, **192**, and **194** are disposed through a bottom panel **196** of upper rail **168** as illustratively shown. In the illustrated embodiment, each of keyholes **190**, **192**, and **194** are key-shaped, meaning that the keyhole is made up of a relatively large opening portion adjacent a narrow slotted portion. As will be demonstrated further herein, this key shape is to assist in assembling staircase rail system **162**. Illustratively, the cable with a retainer attached thereto may be inserted into the larger opening portion and then slid so the cable is moved to the slotted portion. Because the slot is narrower, the retainer cannot be removed, so it and the cable are held into place in upper rail **168**, as shown in FIG. **17**. Also shown in this view is support baluster **182** that extends through opening **198** disposed through bottom panel **196** of upper rail **168**.

This detail view of FIG. **17** also depicts how cables **184**, **186**, and **188** attach to lower rail **170**. Openings disposed through lower rail **170** (see, also, FIG. **19**), similar to that described with respect to the prior embodiments, allow each of cables **184**, **186**, and **188** to be disposed into lower rail **170**. Sidewalls **202** and **204**, of lower rail **170**, depend from top panel **206** and form a space within the underside of lower rail **170**. Like the prior embodiments, it is appreciated

that lower rail **170** (as well as upper rail **168**), may be made of extruded aluminum, steel, iron, plastic, or other like materials suitable for railing construction. In the illustrated embodiment, each of the sidewalls **202** and **204** include opposing slots **210** and **212** similar to slots **44** and **46** of the prior embodiment. These sidewalls **202** and **204**, along with top panel **206** and slots **210** and **212**, extend along the longitudinal extent or run **172** (see FIG. **16**), similar to the prior embodiments. Slots **210** and **212**, similar to slots **44** and **46**, are configured and sized to receive bar **209**, which supports support balusters **182**, similar to how slots **44** and **46** receive bar **52** to support baluster **22**, as shown in FIGS. **4** and **6** of the prior embodiments.

To secure each of cables **184**, **186**, and **188** to lower rail **170**, each include securement assemblies **214**, **216**, and **218** similar to securement assemblies **54**, **56**, and **58** of the prior embodiments. In this case, however, securement assemblies **214**, **216**, and **218** each includes an adapter bracket **220** that help secure the cable along with support nut **222**, tensioner **224**, and cable stop **226** (see, also, FIG. **19**). Adapter bracket **220** is sized and dimensioned to fit into slots **210** and **212**. Support nut **222** holds both tensioner **224** and cable stop **226** so that the cable will be oriented vertical with respect to a horizontal line **171** (see FIG. **19**), even when upper and lower rails **168** and **170**, respectively, are positioned at an angle with respect to horizontal line **171**.

A side cross-sectional detail view of a portion of upper rail **168** is shown in FIG. **18**. This view depicts how cable **184** affixed to cable stop **226** may be fitted and held within a cavity **228** within upper rail **168**. Illustratively, and as previously discussed, keyhole **190** is composed of a relatively larger opening **230** that is in communication with adjacent slot **232**. It is appreciated that all of the additional keyholes **192**, and **194** are configured the same way. Again, any number of cables may be used as desired for staircase rail system **162**.

As demonstrated in FIG. **18**, cable stop **226** which holds the end of cable **184**, may be disposed through opening **230** to fit into cavity **228**. Because of the angular orientation of upper rail **168**, cable **184** may be slid into slot **232**. Because slot **232** is narrower than opening **230**, there is only enough space for cable **184** to be fitted therein. Cable stop **226**, as shown herein, adds additional width to cable **184**, an amount wider than the width of slot **232** (see, also, FIG. **17**). This means cable stop **226** prevents cable **184** from being removable from upper rail **168** while in slot **232**. This assists in a more convenient assembly of the cables to the upper rail portion of staircase rail system **162**. Also shown in this view is support balusters **182** disposed through opening **198** in bottom panel **196** of upper rail **168**. The inner surface of bottom panel **196** supports cable stop **226**. Illustratively, end portion **234** of support balusters **182** may engage the inner surface **236** of upper rail **168** to provide a consistent upper stop surface for support balusters **182** to help provide a consistent distance indicated by space **180** (see FIG. **16**) between upper and lower rails **168** and **170**.

A side cross-sectional detail view of lower rail **170** is shown in FIG. **19**. This view is a similar view to that shown in FIG. **18** except that only the bottom portion of staircase rail system **162** is being shown.

A detail cross-sectional side view of lower rail portion **170** of staircase rail system **162** is shown in FIG. **19**. This view depicts how the cables, whether it be **184**, **186**, or **188**, are secured to lower rail **170**. Although cable **184** is shown herein, it will be appreciated by the skilled artisan that this applies to the other cables as well. In this illustrative embodiment, cable **184** is shown being disposed through

opening 238, which itself is disposed through top panel 206 of lower rail 170. Cable 184 extends into space 208. Adapter bracket 220 is positioned onto slot 210 and includes a securement portion 240 and support base 242 so as to couple and secure to space 208 within lower rail 170. Extending transverse from securement portion 240 is support base 242, which is sized and oriented to support nut 222, as shown therein.

Furthermore, support base 242 includes an opening 244 through which tensioner 224 is disposed so as to engage support nut 222. It is appreciated that support base 242 may be angled at a sufficient orientation with respect to horizontal plane 171 to assist in ensuring its cable, such as cable 184, is oriented vertically with respect to horizontal plane 171. Further, it is appreciated that tensioner 224 may be configured similar to that shown with respect to tensioner 76 of the prior embodiments (see FIG. 5) to allow movement of same with its cable in either directions 68 or 70 to not only secure tensioner 224 to support nut 222, but also keep its cable such as cable 184 taught while in space 180 so the cable may serve as an effective baluster. This view also shows how cable stop 226, fitted about cable 184, seats within tensioner 224, similar to cable stop 108 fitted inside tensioner 76 of the prior embodiments. Here, cable 184 extends from bore 246 disposed through an illustrative portion of tensioner 224 as illustratively shown. With this configuration similar to the prior embodiments, cable 184 is free to extend through tensioner 224 while keeping the end portion of cable 184, via cable stop 226, inside tensioner 224. This means, support nut 222 is engageable with tensioner 224 and may be moved in directions 68 and 70 as desired to create the appropriate tension between the two structures. Further, shown in this view is support baluster 182 extended through opening 248 disposed through top panel 206 of lower rail 170. A bar 209 is fitted into slots 210 and 212 (see, also, FIG. 17) to serve as a support base for support baluster 182 that is disposed in space 208 of lower rail 170. As illustratively shown, a lower edge 250 is shown engaging top surface 252 of bar 209.

An end cross-sectional view of staircase rail system 162 is shown in FIG. 20. This view depicts support balusters 182 extended into cavity 228 of upper rail 168. Illustratively, a stop 256 engages top end 258 of support balusters 182 for purposes of defining the extent to which support balusters 182 extends into upper rail 168. Again, these structures, along with bar 209 and the engagement between support balusters 182, and same within lower rail 170, define the distance between upper and lower rails 168 and 170 as indicated by distance 260 which creates space 180. With this distance 260 defined, cables 184, 186, and 188, illustratively, can span that distance 260 in space 180 to serve as balusters for staircase rail system 162. As shown, cable stop 226 holds the end of cable 184 (the same is the case with the other cables as well), which is inserted into cavity 228 of upper rail 168 to secure cable 184, herein as previously explained with respect to FIGS. 17 and 18. With respect to lower rail 170, this view shows cable 184 extending into tensioner 224 disposed through adapter bracket 220 and secured thereon by support nut 222. This view also shows how securement portion 240 of adapter bracket 220 includes slots 262 and 264 that receive protrusions 266 and 268 that form slots 210 and 212, respectively. It is appreciated that protrusions 266 and 268 of this embodiment may be formed in any particular configuration including those that might not necessarily require slots 210 and 212. That said, this configuration allows standardization in manufacturing of the lower rail to be similar, if not the same, as that described with respect to lower rail 10 in the prior embodiments. Here, support base

242 and securement portion 240 of adapter bracket 220 serves as both a support base for the securement assemblies, such as securement assembly 214, illustratively shown in this view, but also as a wedging structure to assist holding adapter bracket 220 in place during assembly of staircase rail system 162. It is appreciated that securement assemblies 216 and 218 operate the same way and include the same structures as described herein with respect to securement assembly 214. The wedging effect of adapter bracket 220 enables tensioning of cables in securement assemblies 214, 216, and 218 while preventing an upward sliding movement of adapter bracket 220 along lower rail 170.

Various views of adapter bracket 220 are shown in FIGS. 21A, 21B, 21C, and 21D. The perspective view of adapter bracket 220, shown in FIG. 21A, illustrates opening 244 that receives tensioner 224 (see, also, FIG. 19). Opening 244 is disposed through support base 242 which is oriented generally transverse to securement portion 240. In the illustrated embodiment, support base 242 is illustratively oriented about perpendicular to securement portion 240. The peripheral edge 270 of support base 242 is illustratively rounded as shown herein so as to better position adapter bracket 220 into place within lower rail 170 (see, also, FIG. 23). Slots 262 and 264 are shown formed on the outer periphery of securement portion 240. Illustratively, slots 262 and 264 are positioned axially opposed to each other. They are dimensioned and sized to receive protrusions 266 and 268 that extend from sidewalls 202 and 204, respectively, in lower rail 170. Again, securement portion 240 accommodates the structures in lower rail 170 for ease of manufacture. In an illustrative embodiment, lower rail 170 may be similar or the same as lower rail 10 shown in the prior embodiments (see, also, FIG. 7). This means a special lower railing member does not need to be made. It is appreciated, however, that adapter bracket 220 may have a different configuration that may not require slots 262 or 264, or such slots may be configured differently so as to accommodate protrusions of different character based on the needs and manufacture of the lower rail.

The side view of adapter bracket 220 shows the illustrative orientation of securement portion 240 with respect to support base 242. Herein, the orientation is about perpendicular. This view also shows the positioning of slots 264 (slot 262 will be in the same position, but on the other side of securement portion 240). It is appreciated that this positioning may be adjusted as needed depending on the configuration of the lower rail. The top view of adapter bracket 220 is shown in FIG. 21C. Here, the rounded character of peripheral edge 270 of support base 242 is evident. This is also the case with opening 244 disposed through support base 242. The rear view of adapter bracket 220 is shown in FIG. 21D. This view further shows securement portion 240 with slots 262 and 264 disposed therethrough.

Underside views of a portion of lower rail 170 are shown in FIGS. 22, 23, and 24. These views, similar to FIGS. 12, 13, and 14 of the prior embodiments, depict the progression of how adapter bracket 220 is positioned within space 208 of lower rail 170 and moved to its final installation position. As shown in FIG. 22, adapter bracket 220 is positioned longitudinally as shown within space 208 of lower rail 170. Peripheral edge 270 is oriented facing one or the other of sidewalls 202 or 204. In this view, peripheral edge 270 of support base 242 faces sidewall 202. This view also shows protrusions 266 and 268 extending inward in space 208. Furthermore, support nut 222 may engage tensioner 224, which holds stop 226 with cable 184. This may all be assembled with adapter bracket 220 oriented as shown in

17

FIG. 22. This is to allow ease of assembly of securement assembly 214 without having adapter bracket 220 engaged or otherwise held by lower rail 170. All components of securement assembly 214 may be attached together prior to securement assembly 214 being positioned within space 208 of lower rail 170. Once this happens, all that is needed to secure securement assembly 214 to lower rail 170 is the process further described in FIGS. 23 and 24.

As shown in the underside view FIG. 23, adapter bracket 220 of securement assembly 214 may be rotated illustratively in direction 274 so that slot 264 will begin receiving protrusion 268 that extends from sidewall 204 of lower rail 170. Because of the curved edge configuration of peripheral edge 270 of support base 242, there is sufficient clearance for adapter bracket 220 to rotate as shown.

As depicted in the underside view of lower rail 170 in FIG. 24, securement portion 240 of adapter bracket 220 is rotated illustratively about 90° from its original orientation shown in FIG. 22. This causes both protrusions 266 and 268 to be fitted within slots 262 and 264, respectively. This position of adapter bracket 220, as shown herein, is about a 90° pivot of same from that shown in FIG. 22. In this position, protrusions 266 and 268 assist holding adapter bracket 220 in place. At this point, cable 184 may then be inserted into keyhole 190, as shown in FIG. 18. Support nut 222 of securement assembly 214 may then be rotated to move tensioner 224, which will pull on cable stop 226 and thus cable 184 to provide sufficient tension on same for it to be used as a baluster for staircase rail system 162.

In the drawings, some structural or method features may be shown in specific arrangements and/or orderings. However, it should be appreciated that such specific arrangements and/or orderings may not be required. Rather, in some embodiments, such features may be arranged in a different manner and/or order than shown in the illustrative figures. Additionally, the inclusion of a structural or method feature in a particular figure is not meant to imply that such feature is required in all embodiments and, in some embodiments, may not be included or may be combined with other features. It should also be appreciated that any subject matter disclosed in this non-provisional patent application that may differ from the priority Application, the disclosure from this non-provisional patent application controls.

What is claimed:

1. A railing comprising:

an upper rail and a lower rail;

wherein the upper rail is spaced-apart from the lower rail; at least one cable that extends between the upper rail and the lower rail, and through an opening in the upper rail and through an opening in the lower rail;

wherein the at least one cable includes a stop sleeve disposed about the at least one cable and is positioned adjacent an end of the at least one cable;

a cable tensioner having a bore disposed there through and a stop surface located adjacent an opening in the cable tensioner;

wherein the at least one cable and the stop sleeve are located in the bore of the cable tensioner;

an adapter that includes a body, a bore that extends into the body, and first wing member and second wing member that extend outwardly from the body;

wherein at least a portion of the cable tensioner fits into the bore of the adapter; and

a fastener having a bore disposed there through and a contact surface adjacent the bore;

wherein the cable tensioner is engaged to the fastener;

18

wherein the contact surface of the fastener engages a contact surface on the body of the adapter; and wherein the first wing member and the second wing member that extend outwardly from the body of the adapter form a surface located in contact with the lower rail.

2. The railing of claim 1, wherein the lower rail has an n-shaped cross-sectional profile that includes a first sidewall, a second sidewall spaced-apart and facing the first sidewall, and a top panel that extends between and connected to the first sidewall and the second sidewall, wherein the at least one cable extends through the opening located in the top panel and between the first sidewall and the second sidewall of the lower rail.

3. The railing of claim 2, wherein the first wing member and the second wing member that extend outwardly from the body of the adapter and form the surface are located in contact with an underside surface of the top panel between the first sidewall and the second sidewall of the lower rail.

4. The railing of claim 2, wherein adjustment of the fastener allows the cable tensioner to selectively move towards and away from an underside surface of the top panel of the lower rail.

5. The railing of claim 1, wherein the upper rail is a horizontally-oriented upper rail and the lower rail is a horizontally-oriented lower rail.

6. The railing of claim 1, wherein together the stop sleeve and the at least one cable have a width greater than the at least one cable.

7. The railing of claim 1, wherein the cable tensioner has a partially cylindrical body with a partially threaded outer surface, and wherein the bore of the cable tensioner is disposed through the partially cylindrical body.

8. The railing of claim 7, wherein the bore of the adapter is a partially cylindrical bore.

9. The railing of claim 8, wherein the bore of the fastener is a threaded bore.

10. The railing of claim 9, wherein the partially threaded outer surface of the partially cylindrical body of the cable tensioner is threadingly engaged to the threaded bore of the fastener.

11. The railing of claim 8, wherein the partially cylindrical bore in the adapter includes at least one planar sidewall.

12. The railing of claim 1, wherein the stop sleeve is engageable with the stop surface of the cable tensioner.

13. The railing of claim 1, wherein at least a portion of the at least one cable, the stop sleeve, and the cable tensioner, are located within the bore of the adapter.

14. The railing of claim 1, wherein adjustment of the fastener allows the cable tensioner to selectively move towards and away from a portion of the lower rail.

15. The railing of claim 1, further comprising at least one rigid baluster extending between the upper rail and the lower rail, wherein the at least one rigid baluster extends through a baluster opening disposed through the lower rail.

16. The railing of claim 1, wherein the first wing member and the second wing member each include a radiused corner, wherein the radiused corner of the first wing member is positioned diagonally with respect to the radiused corner of the second wing member.

17. The railing of claim 1, wherein the fastener is a nut.

18. A method of assembling a railing, the method comprising steps of:

providing a rail member that has a longitudinal extent; extending a cable through an opening disposed through the rail member;

providing an adapter that includes a body, a first wing member and a second wing member each extending outwardly from the body of the adapter and forming a surface;

locating the adapter on the rail member; 5
 engaging the cable with the adapter; and
 rotating the adapter with respect to the rail member.

19. The method of assembling a railing of claim **18**, further comprising the steps of: rotating the adapter one-quarter turn so the first wing member and the second wing member are located transverse to the longitudinal extent of the rail member. 10

20. The method of assembling a railing of claim **18**, further comprising the steps of: providing the rail member with a top panel located between spaced-apart first and second sidewalls that extend along the longitudinal extent of the rail member, placing the adapter on an underside surface of the top panel between the spaced-apart first and second sidewalls, and rotating the adapter so the first wing member and the second wing member are located adjacent the spaced-apart first and second sidewalls, respectively. 15 20

* * * * *