



US011723314B2

(12) **United States Patent**
Ito et al.

(10) **Patent No.:** **US 11,723,314 B2**
(45) **Date of Patent:** **Aug. 15, 2023**

(54) **ELECTRIC WORKING MACHINE**

(71) Applicant: **MAKITA CORPORATION**, Anjo (JP)

(72) Inventors: **Ryosuke Ito**, Anjo (JP); **Nami Ishikawa**, Anjo (JP)

(73) Assignee: **MAKITA CORPORATION**, Anjo (JP)

(*) Notice: Subject to any disclaimer, the term of this patent is extended or adjusted under 35 U.S.C. 154(b) by 313 days.

(21) Appl. No.: **16/932,160**

(22) Filed: **Jul. 17, 2020**

(65) **Prior Publication Data**
US 2021/0015034 A1 Jan. 21, 2021

(30) **Foreign Application Priority Data**
Jul. 18, 2019 (JP) 2019-132846

(51) **Int. Cl.**
A01G 3/053 (2006.01)
A01D 34/90 (2006.01)
A01G 3/04 (2006.01)

(52) **U.S. Cl.**
CPC *A01G 3/053* (2013.01); *A01D 34/90* (2013.01); *A01G 2003/0461* (2013.01)

(58) **Field of Classification Search**
CPC *A01G 3/053*; *A01G 3/0535*; *A01G 3/047*; *A01G 3/0476*; *A01G 3/08*;
(Continued)

(56) **References Cited**

U.S. PATENT DOCUMENTS

1,937,586 A * 12/1933 Ortt A01G 3/053
30/216
2,909,068 A * 10/1959 Haug B27B 9/00
30/296.1

(Continued)

FOREIGN PATENT DOCUMENTS

CN 2405720 Y 11/2000
CN 1434223 A 8/2003

(Continued)

OTHER PUBLICATIONS

Office Action dated Jan. 10, 2023 in Japanese Application No. 2019-132846.

(Continued)

Primary Examiner — Jason Daniel Prone

(74) *Attorney, Agent, or Firm* — Sughrue Mion, PLLC

(57) **ABSTRACT**

An electric working machine may include a support rod, a head unit, a position fixing mechanism, and a resistance member. The support rod may extend in a front-rear direction and include an attachment portion located at a front end of the support rod. The head unit may include a front tool, a motor configured to drive the front tool, and a head housing supporting the front tool and coupled to the attachment portion rotatably about a rotation axis. The position fixing mechanism may be configured to fix a rotation position of the head unit with respect to the support rod. The resistance member may be interposed between the attachment portion and the head housing with respect to a direction perpendicular to the rotation axis. The resistance member may be configured to provide a resistance force against rotation of the head unit with respect to the support rod.

7 Claims, 18 Drawing Sheets

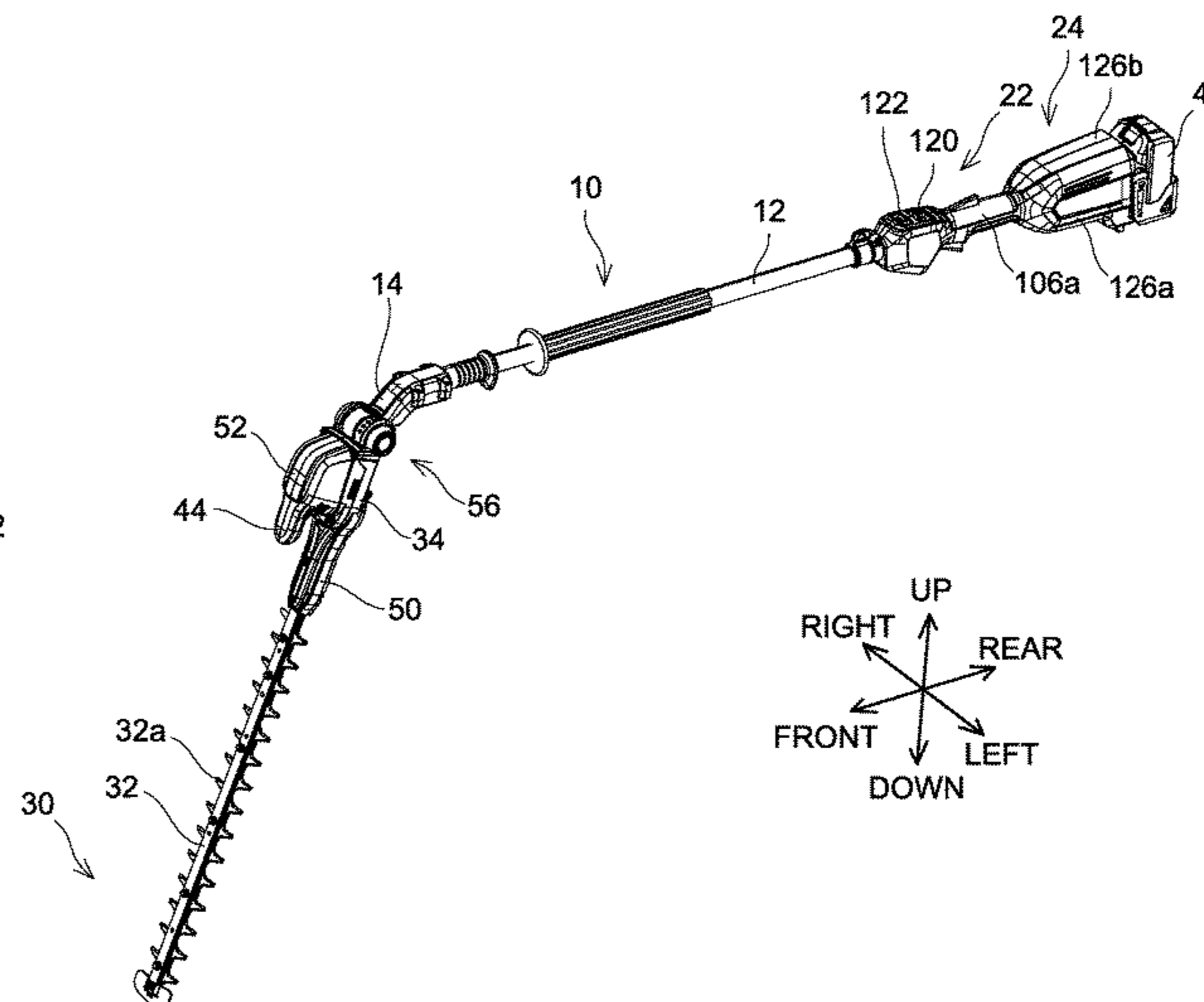
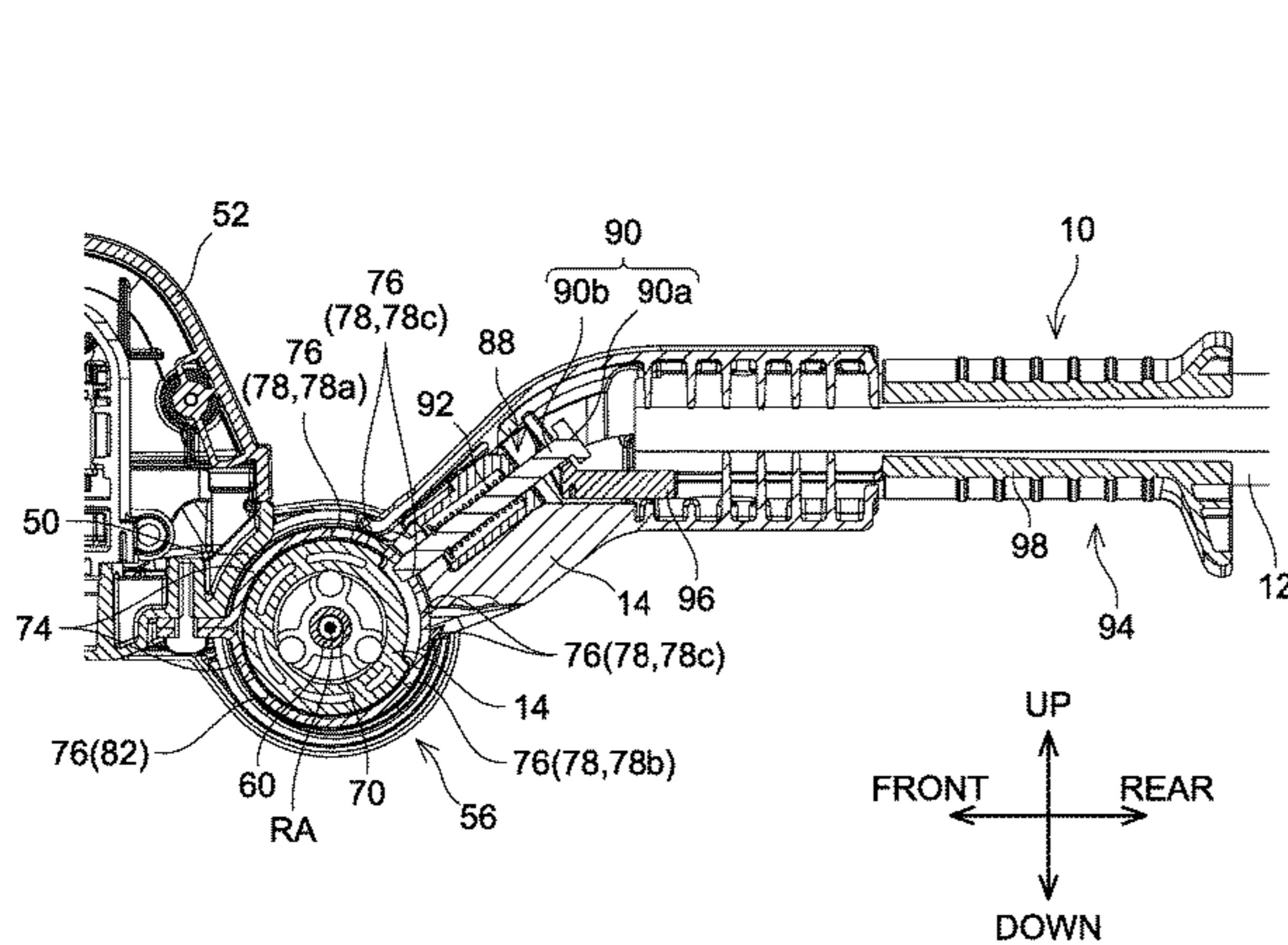

(58) **Field of Classification Search**
 CPC A01G 2003/0461; B23D 51/01; A01D
 34/90; B25F 5/02
 USPC 30/208–211, 296.1
 See application file for complete search history.

(56) **References Cited**

U.S. PATENT DOCUMENTS

3,597,842 A * 8/1971 Greene A01D 34/90
 30/198
 4,145,810 A * 3/1979 Belliston A01G 3/053
 30/296.1
 4,207,675 A * 6/1980 Causey A01G 3/08
 30/296.1
 4,359,822 A * 11/1982 Kolodziejczyk A01G 3/08
 30/296.1
 4,651,420 A * 3/1987 Lonnecker A01G 3/053
 30/296.1
 4,760,646 A * 8/1988 Siegler A01G 3/08
 30/388
 4,829,675 A * 5/1989 Beihoffer A01D 34/90
 403/311
 4,916,818 A * 4/1990 Panek A01G 3/08
 30/296.1
 5,261,162 A * 11/1993 Siegler A01G 3/053
 30/223
 5,411,238 A * 5/1995 Caron F16M 13/00
 30/296.1
 5,832,611 A * 11/1998 Schmitz B23D 51/10
 30/392
 6,488,511 B1 * 12/2002 Stewart B25F 5/021
 30/296.1
 6,651,347 B2 * 11/2003 Uhl A01G 3/08
 30/296.1
 6,671,969 B2 * 1/2004 Phillips B23D 49/167
 30/392
 D506,653 S * 6/2005 Elsworthy B27B 9/00
 D8/8
 7,093,366 B2 * 8/2006 Black A01G 3/053
 30/296.1
 D596,000 S * 7/2009 Klingbeil B23D 49/167
 D8/8
 7,752,760 B2 * 7/2010 Baskar A01G 3/053
 30/296.1
 7,930,833 B2 * 4/2011 Baskar A01G 3/053
 30/296.1
 8,793,886 B2 * 8/2014 Yamaoka A01G 3/053
 30/296.1

D732,358 S * 6/2015 Tinius D8/9
 9,314,916 B2 * 4/2016 Tsuchiya A01G 3/053
 D824,738 S * 8/2018 Nilsson D8/8
 10,375,896 B2 * 8/2019 Sheffer A01G 3/053
 10,779,468 B2 * 9/2020 Ota A01D 34/902
 D919,387 S * 5/2021 Tinius D8/8
 11,284,568 B2 * 3/2022 McCue A01G 3/053
 D959,216 S * 8/2022 Nakamura D8/8
 2002/0194739 A1 * 12/2002 Krane A01G 3/08
 30/296.1
 2003/0136003 A1 * 7/2003 Casttelmani A01G 3/053
 30/100
 2003/0140457 A1 7/2003 Kida
 2005/0172498 A1 * 8/2005 Castelmani A01G 3/053
 30/216
 2007/0234579 A1 * 10/2007 Patrick A01G 3/053
 30/517
 2010/0064648 A1 * 3/2010 Koshihara A01D 34/90
 56/10.1
 2010/0126029 A1 * 5/2010 Peterson A01D 34/90
 30/275.4
 2013/0248216 A1 * 9/2013 Tsuchiya A01G 3/053
 173/18
 2017/0303474 A1 10/2017 Sheffer et al.
 2018/0023680 A1 * 1/2018 Barth A01G 3/053
 30/208
 2021/0016406 A1 * 1/2021 Ito A01G 3/053
 2021/0127570 A1 * 5/2021 Palermo A01D 34/90

FOREIGN PATENT DOCUMENTS

CN	203167641 U	9/2013
CN	207185324 U	4/2018
JP	6-73280 U	10/1994
JP	10-102879 A	4/1998
JP	2002-21412 A	1/2002
JP	2002-058341 A	2/2002
JP	2005-54971 A	3/2005
JP	2006-81450 A	3/2006
JP	2013-198940 A	10/2013

OTHER PUBLICATIONS

Office Action dated Aug. 17, 2022 in Chinese Application No. 202010674000.5.
 Office Action dated Feb. 11, 2023 in Chinese Application No. 202010674000.5.

* cited by examiner

FIG. 1

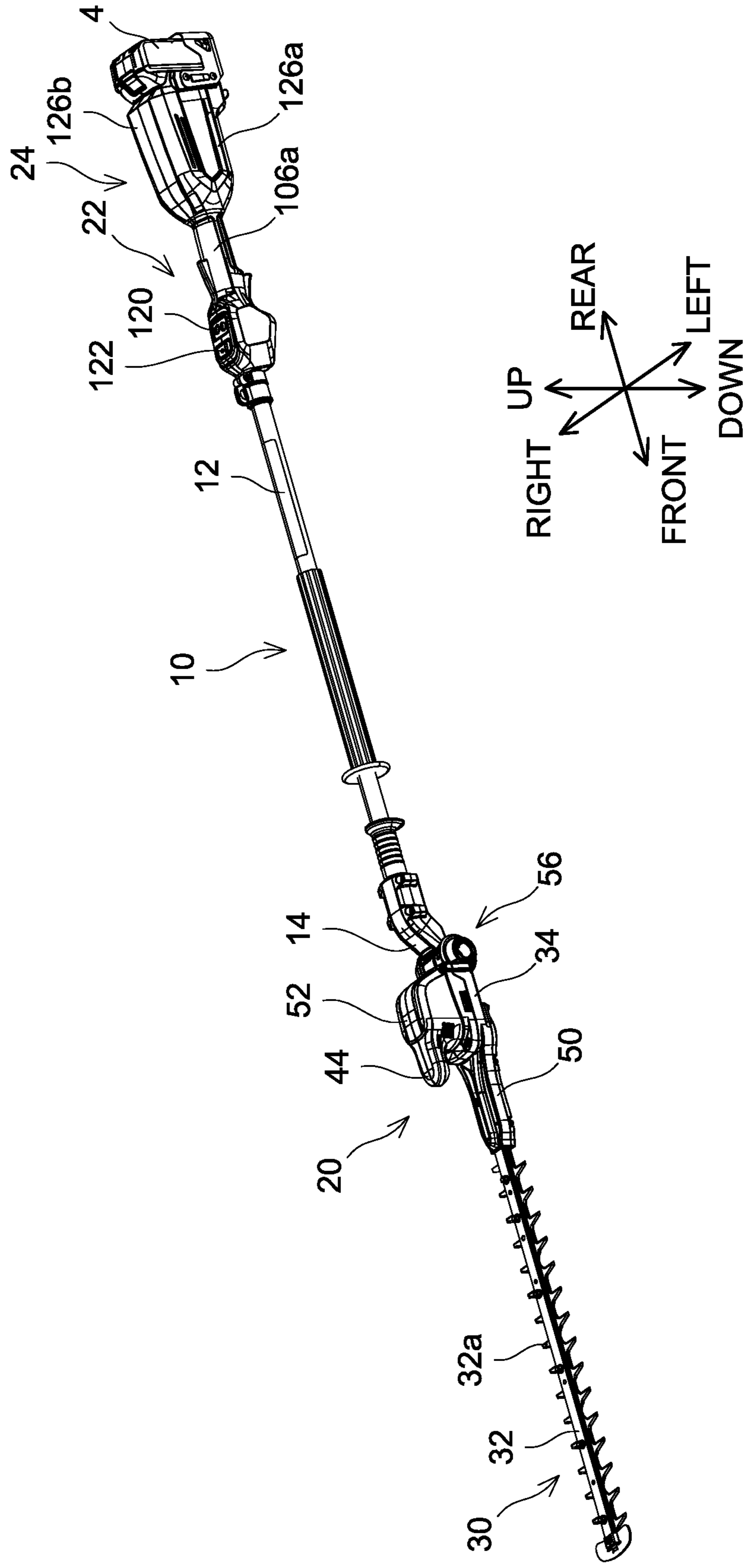

FIG. 2

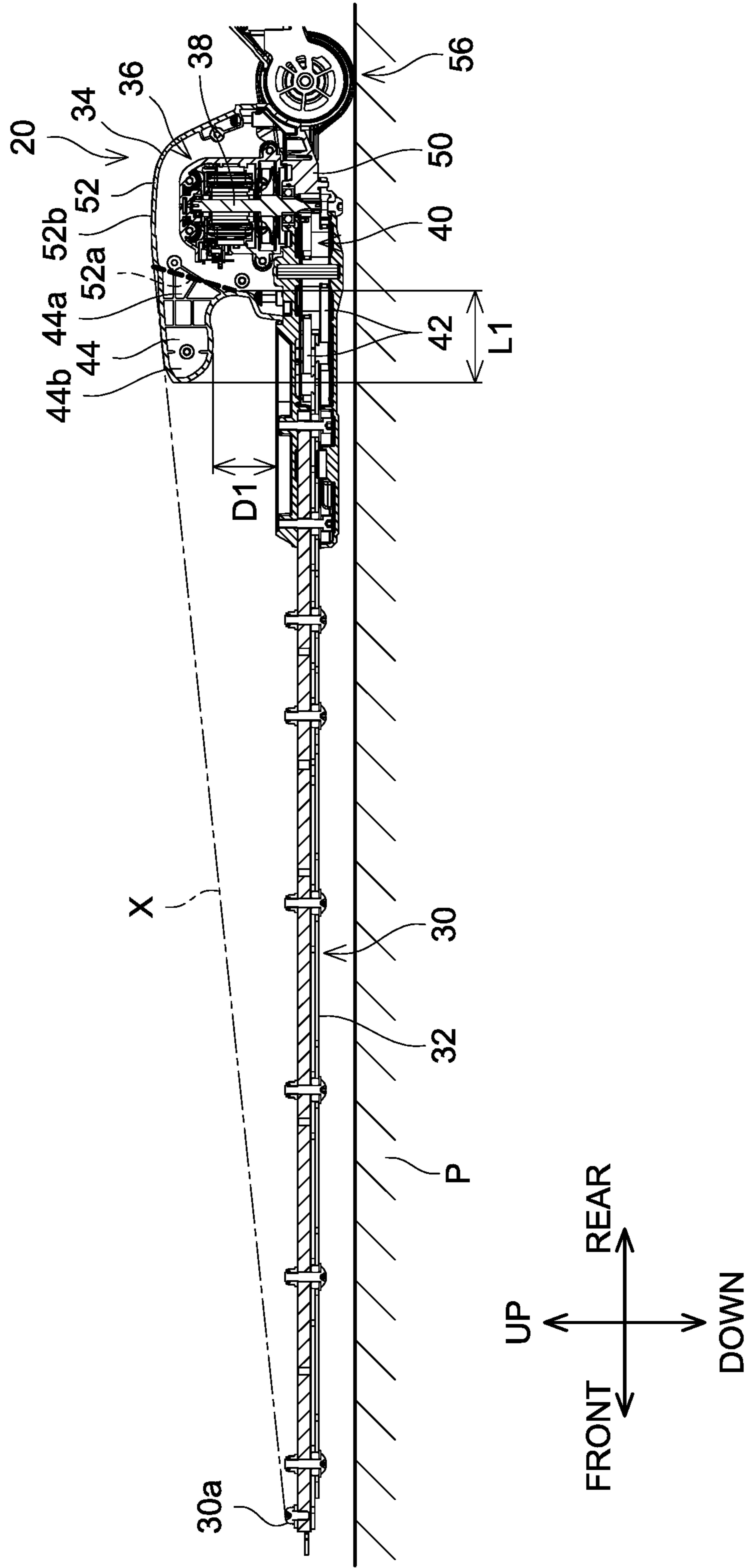

FIG. 3

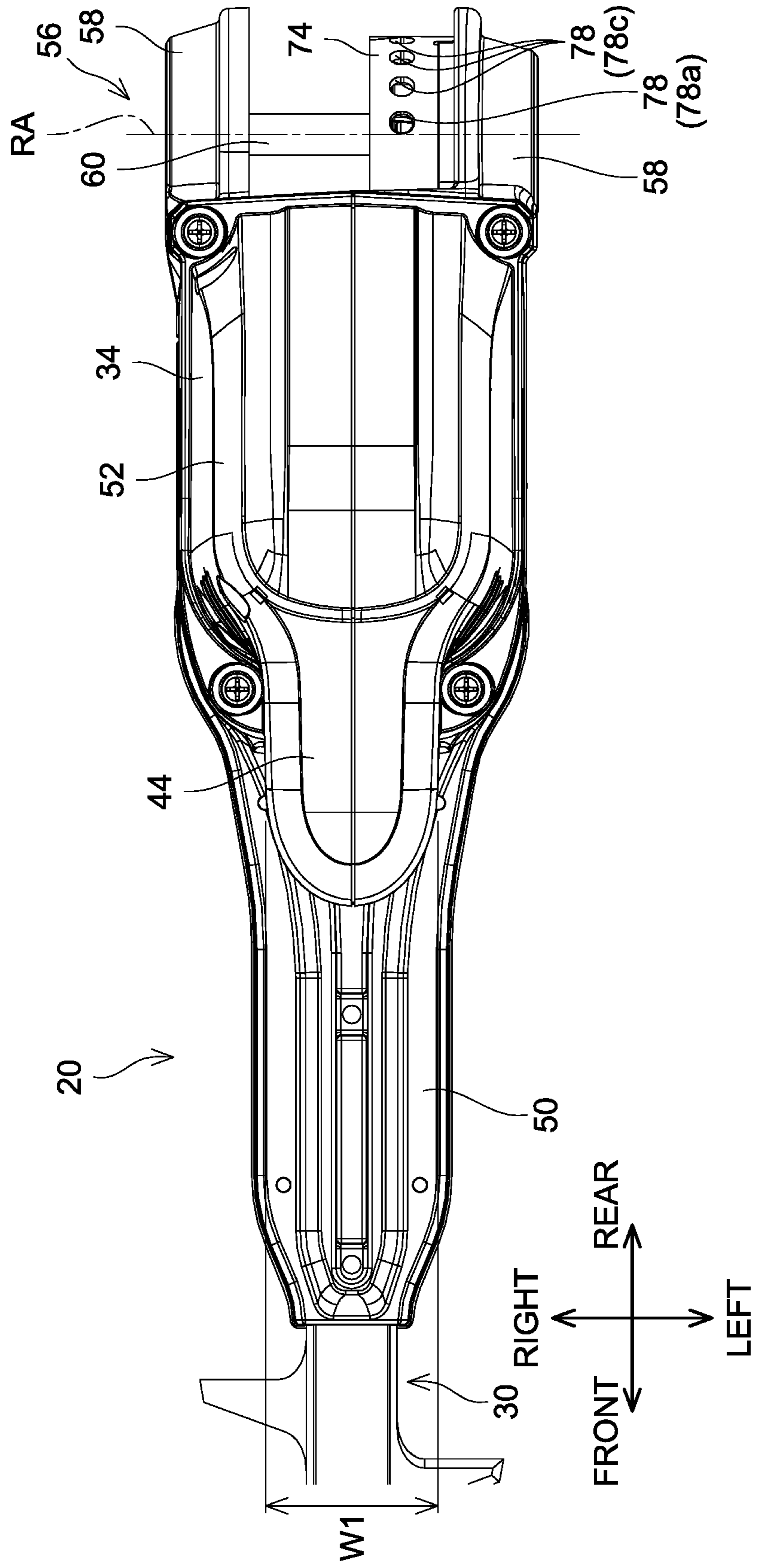

FIG. 4

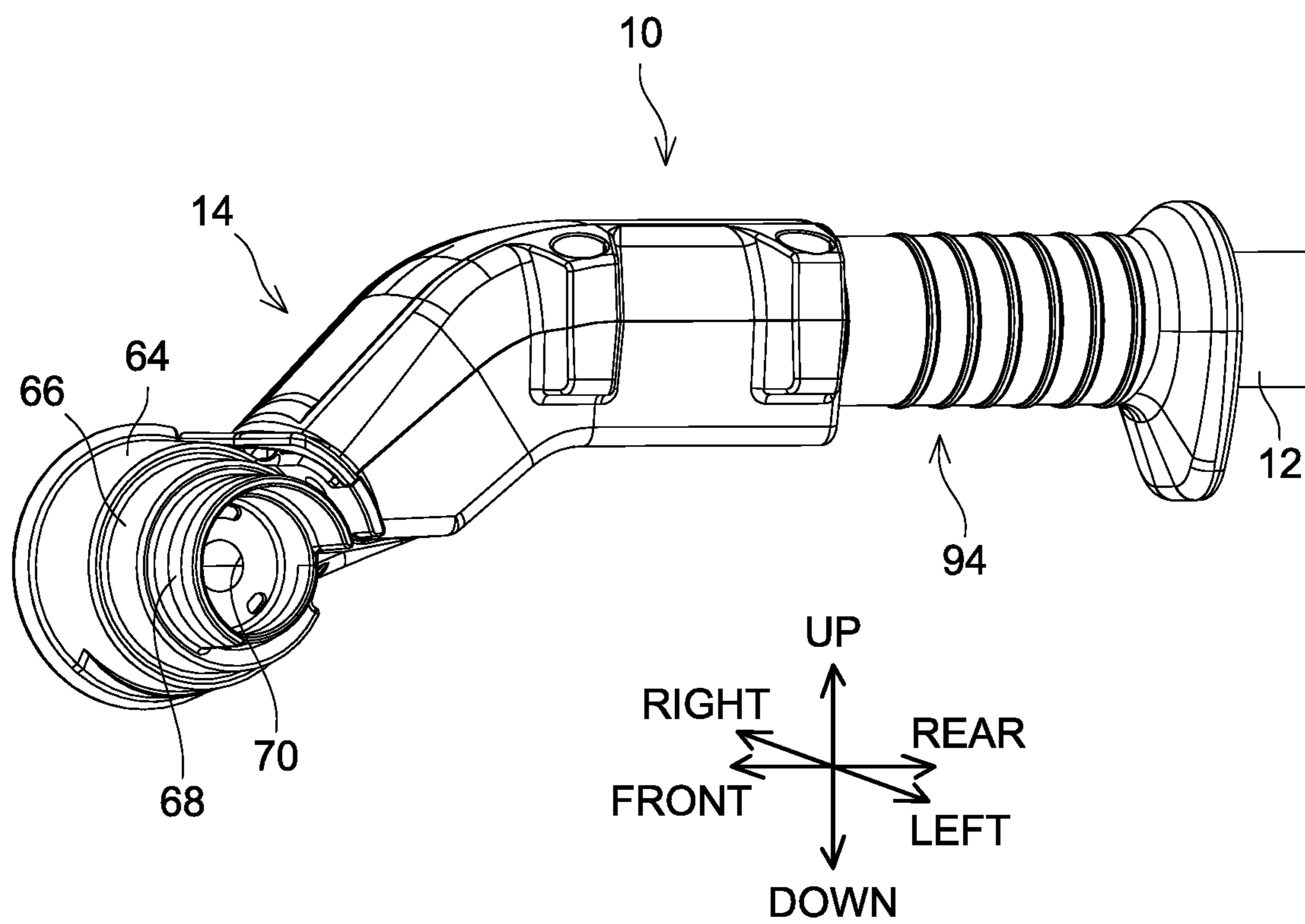

FIG. 5

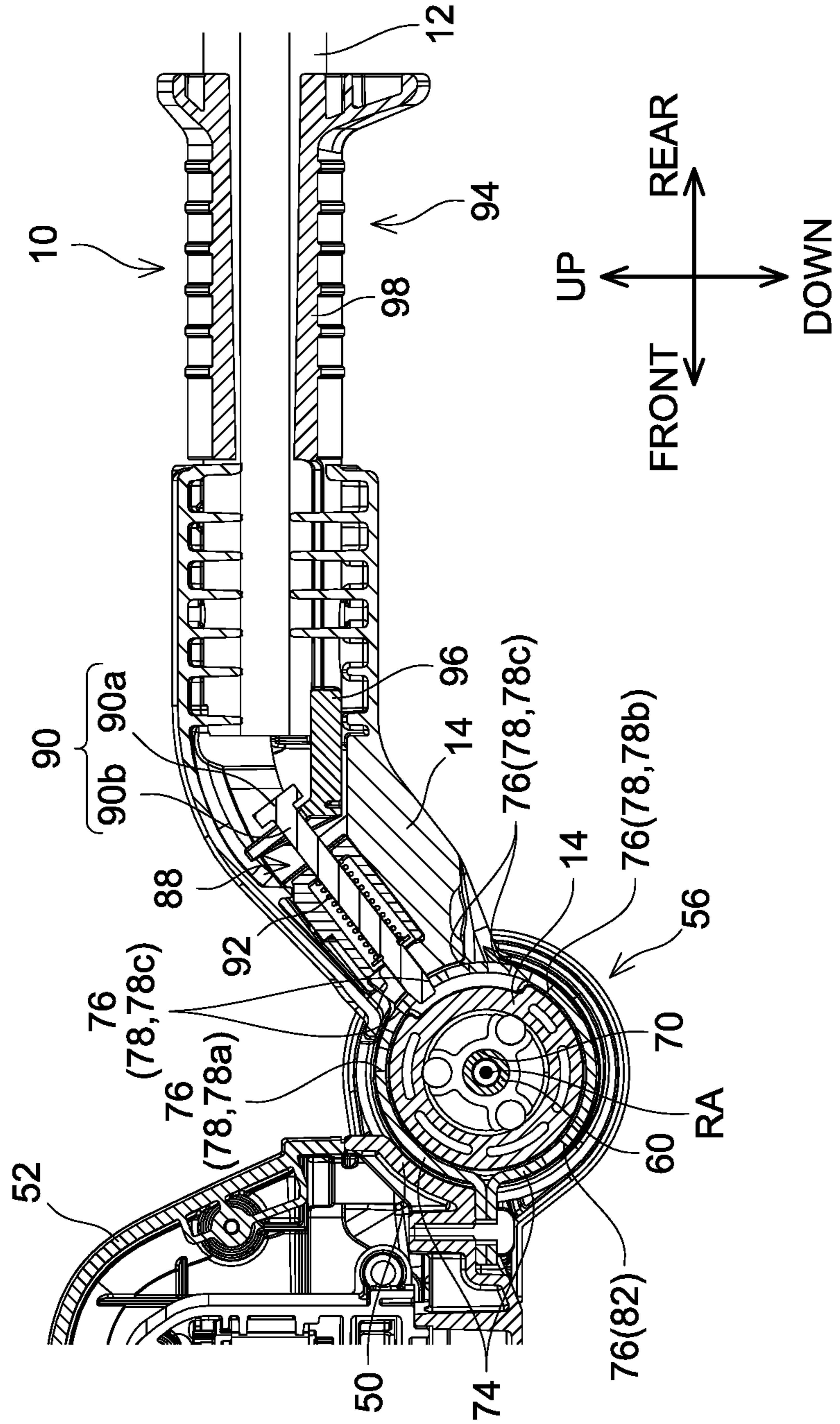

FIG. 6

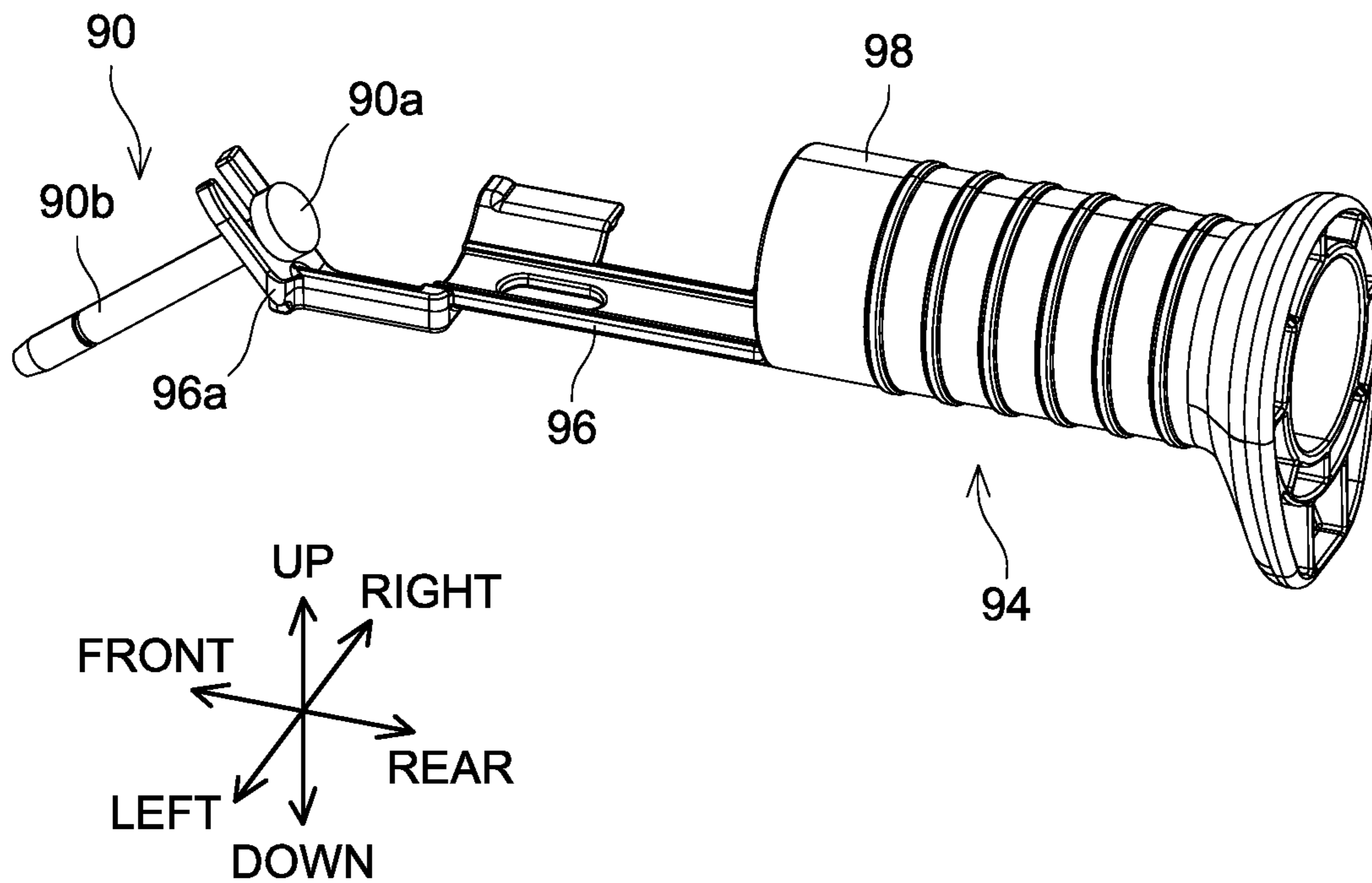

FIG. 7

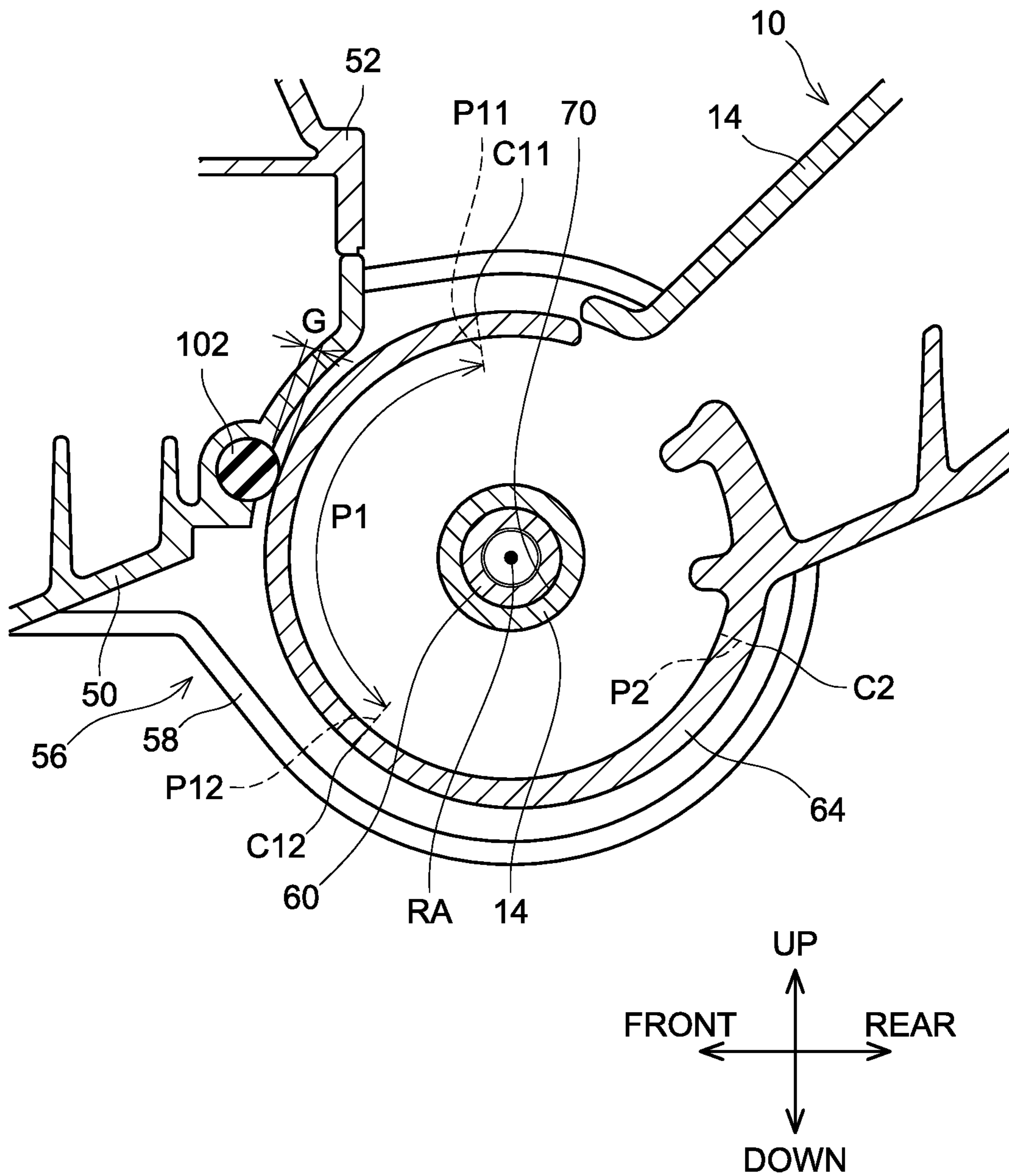

FIG. 8

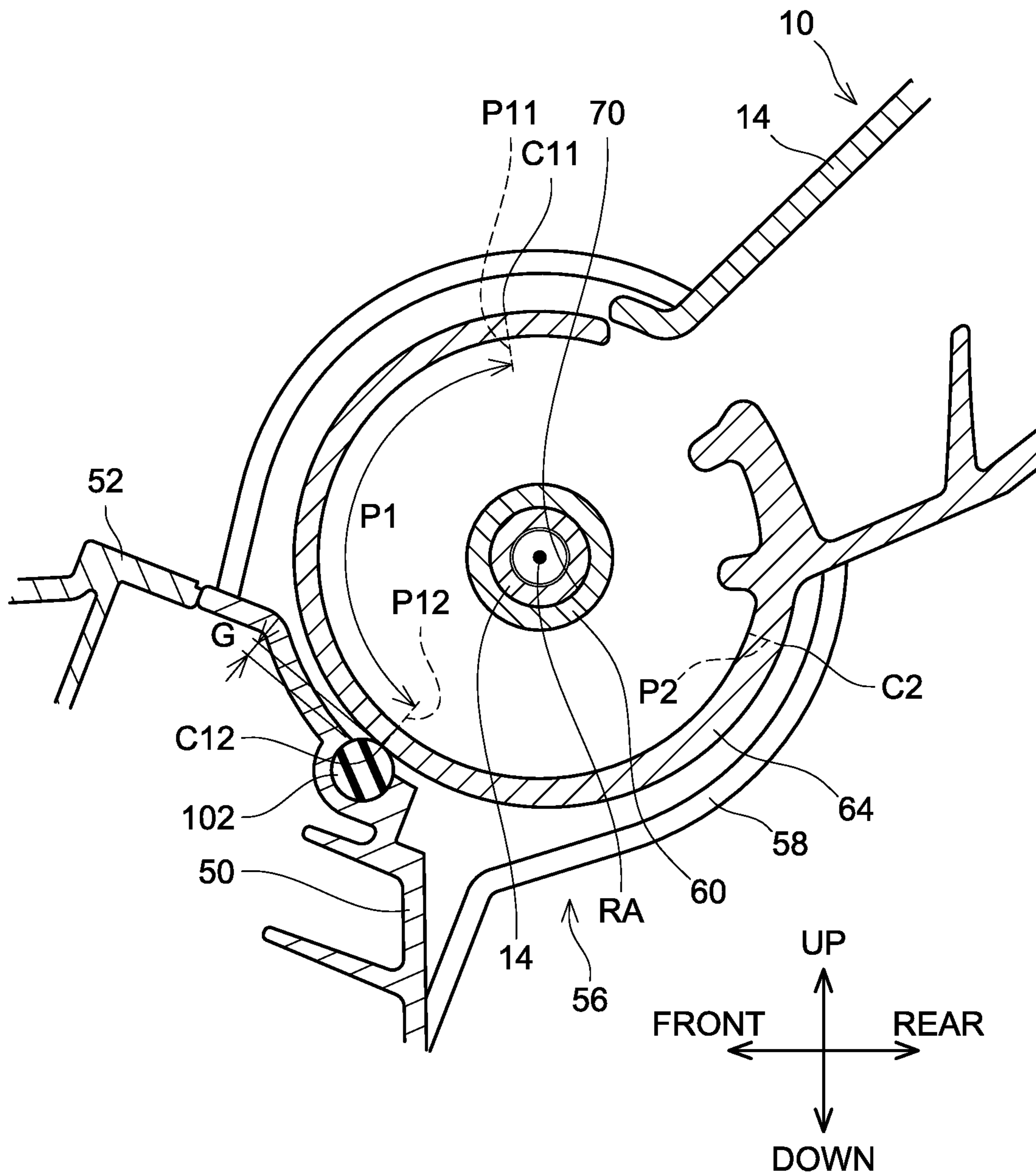
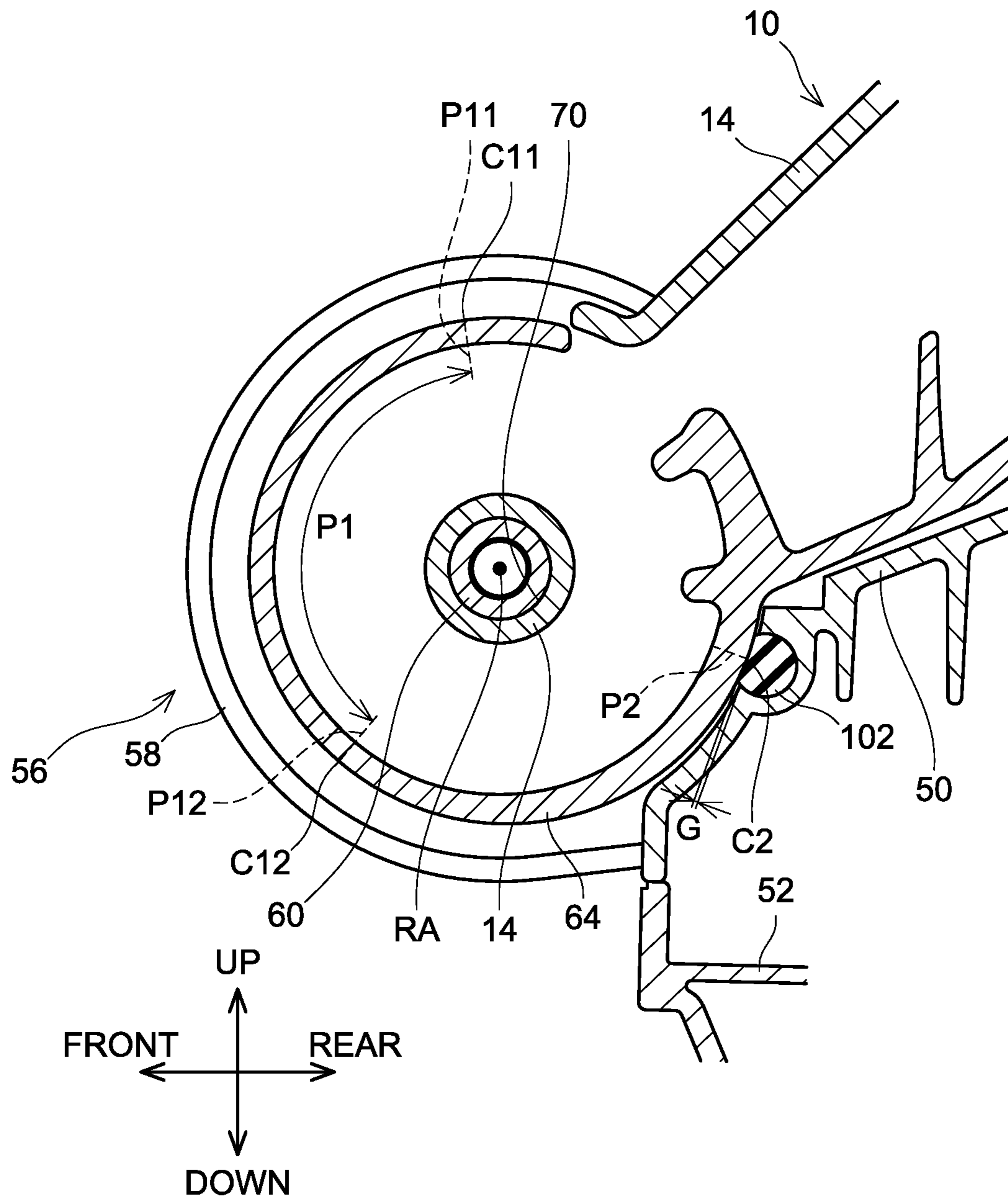

FIG. 9



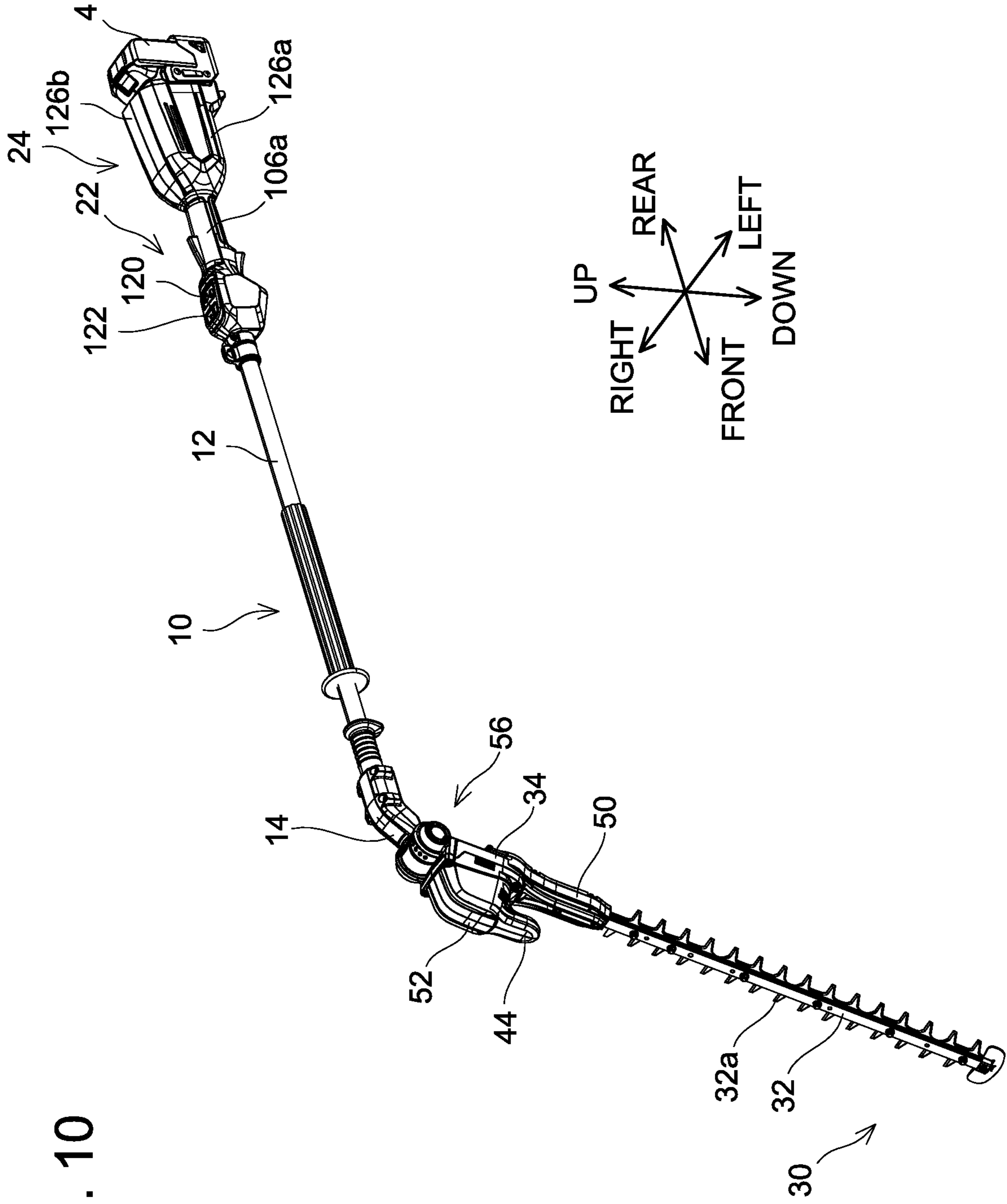
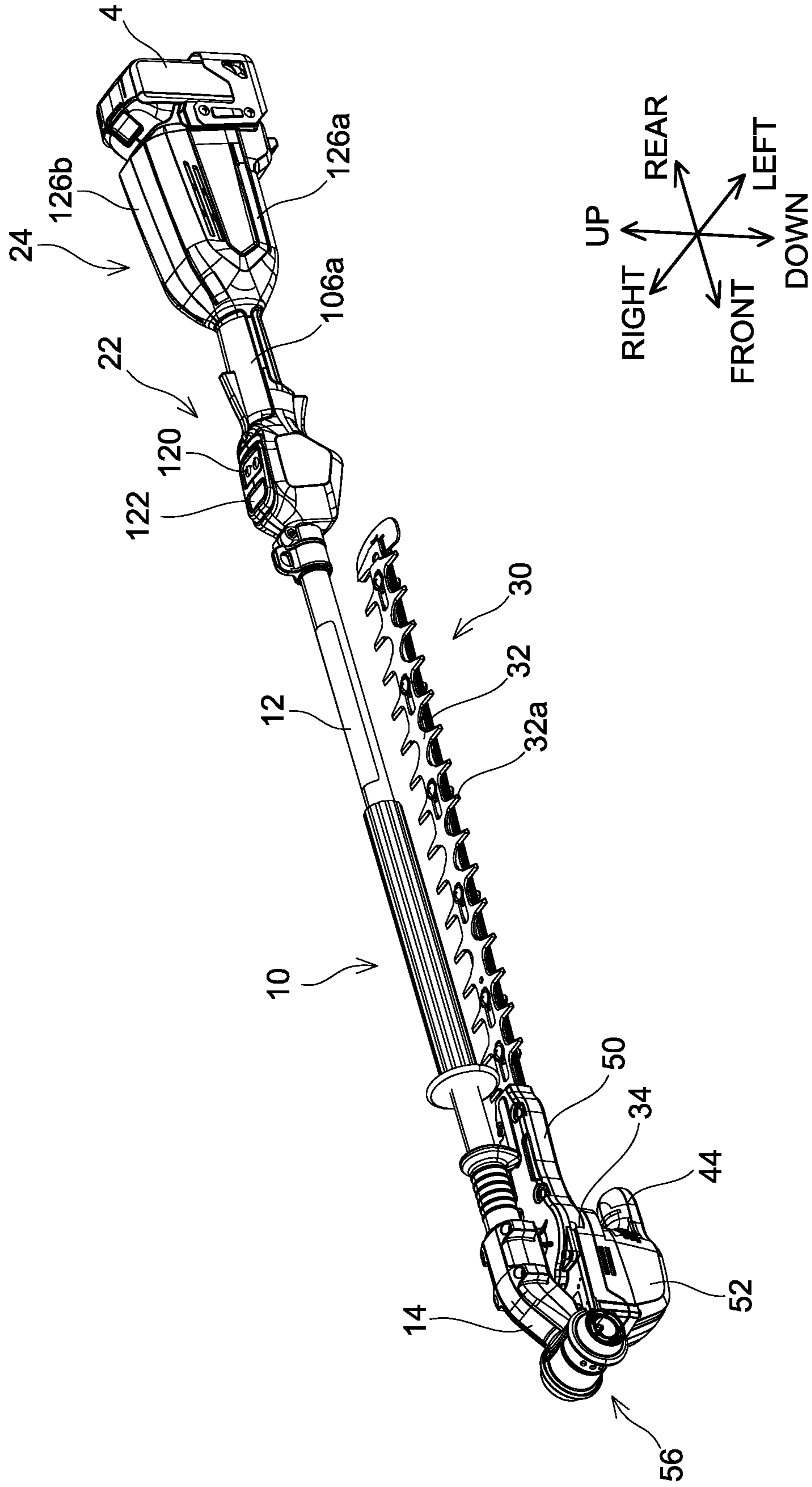

FIG. 10

FIG. 11



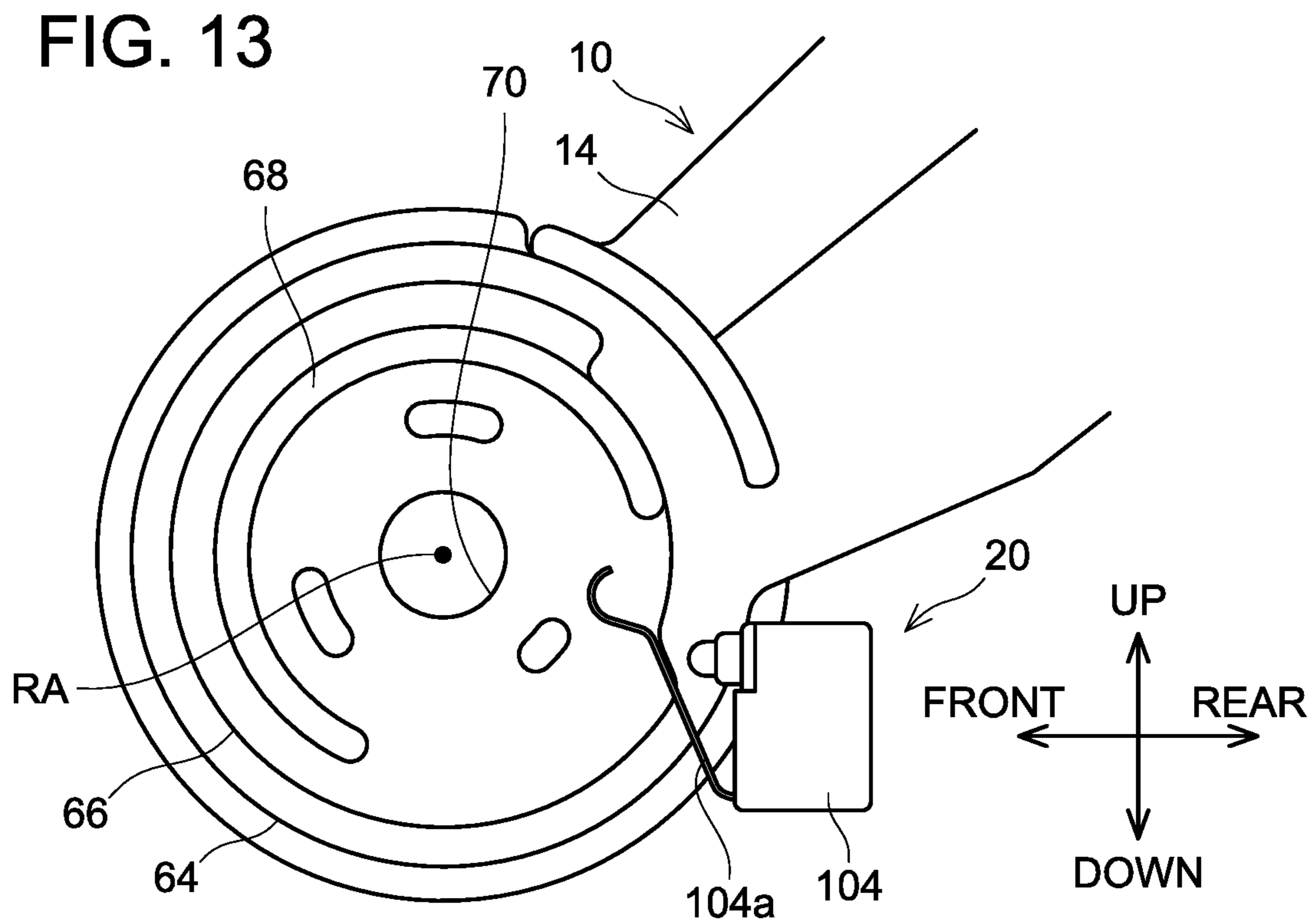
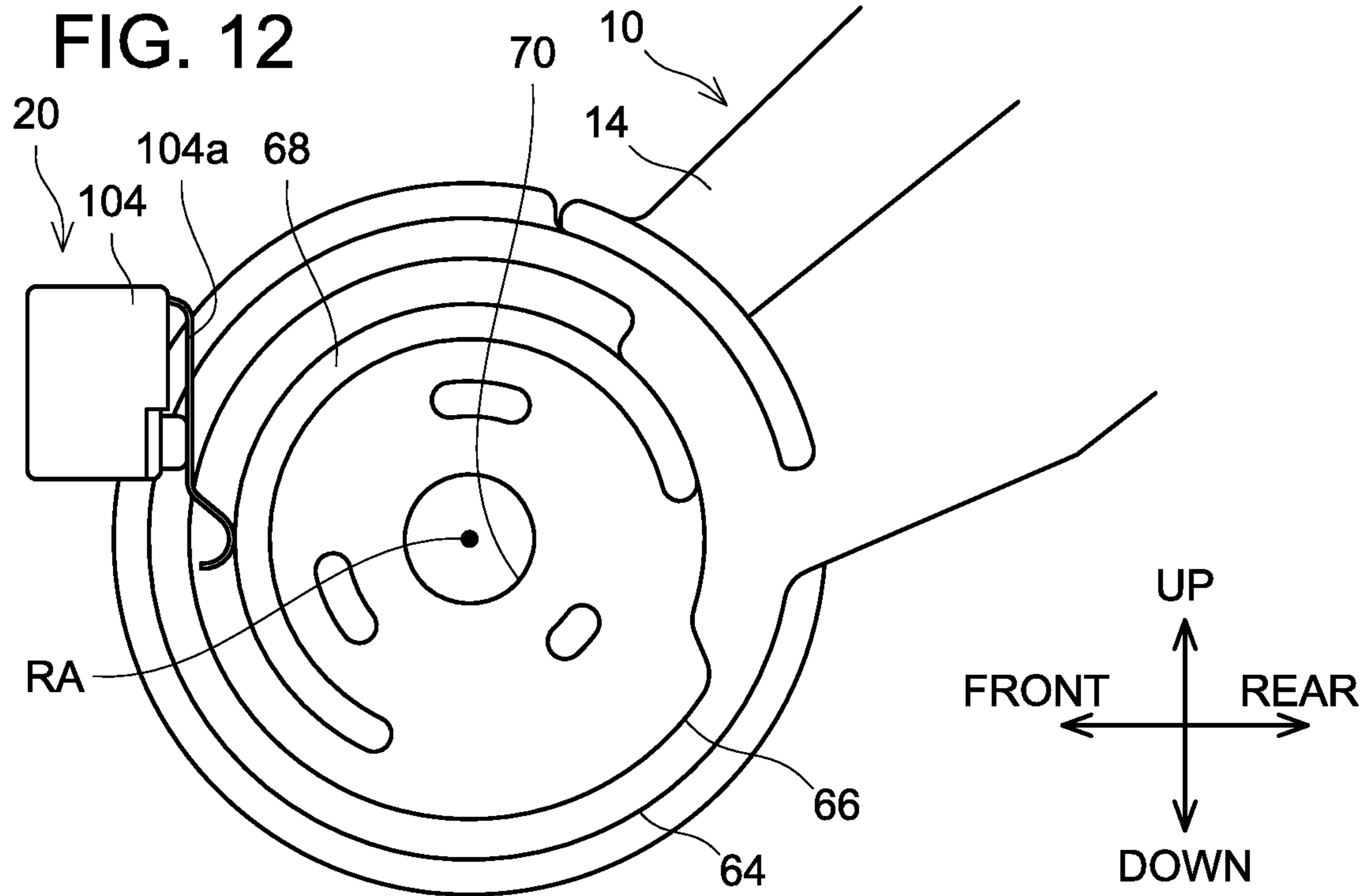

FIG. 14

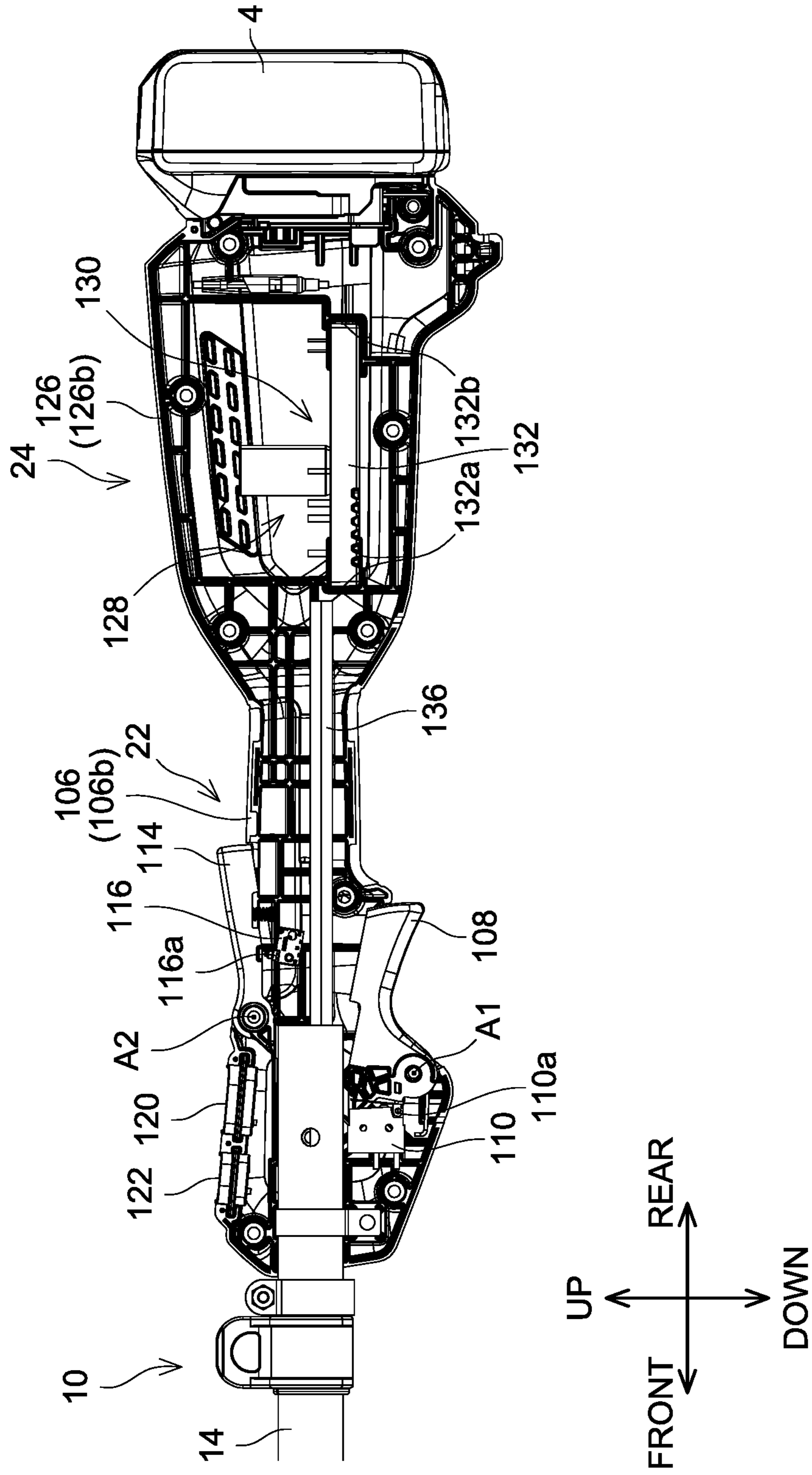

FIG. 15

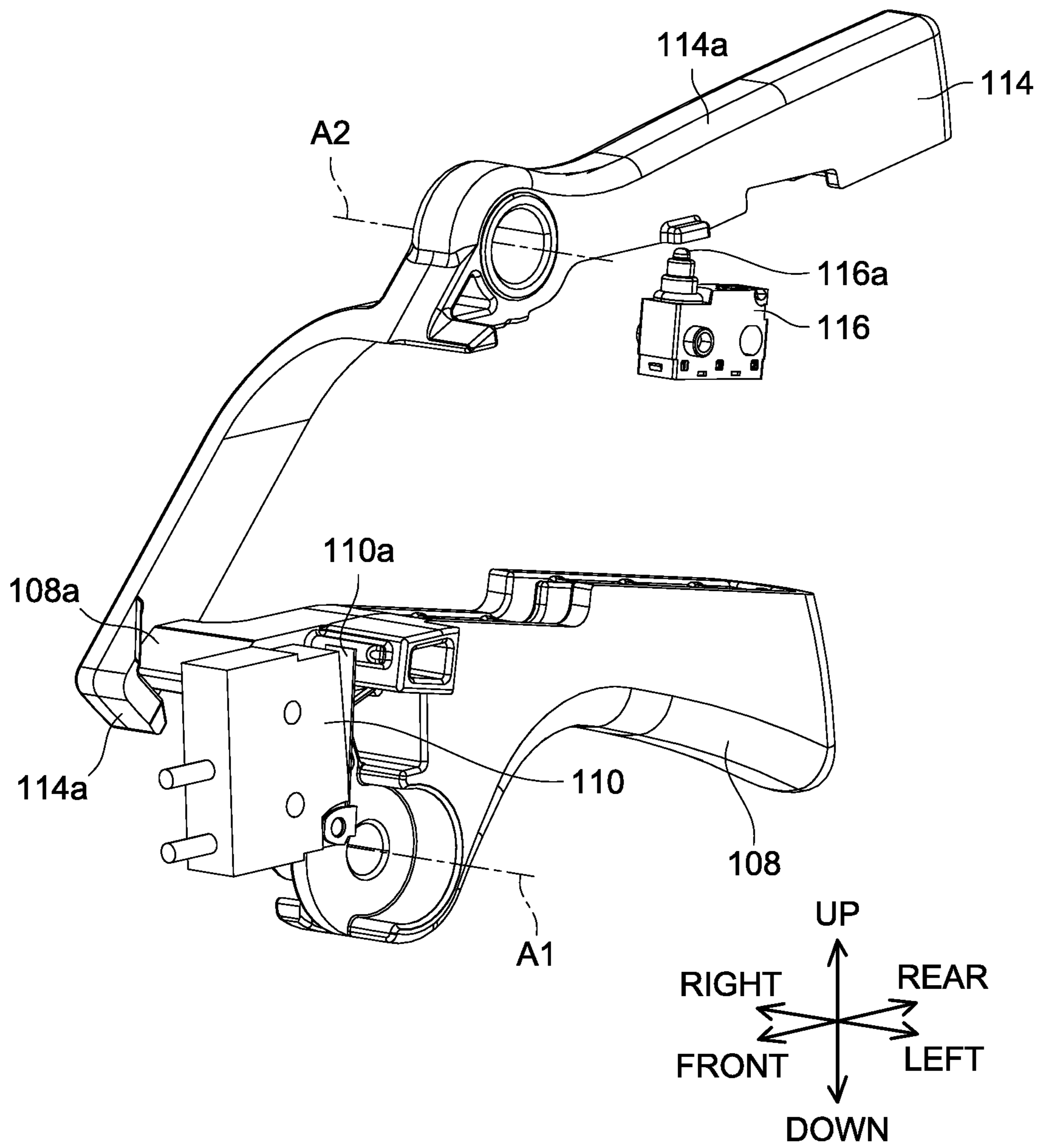

FIG. 16

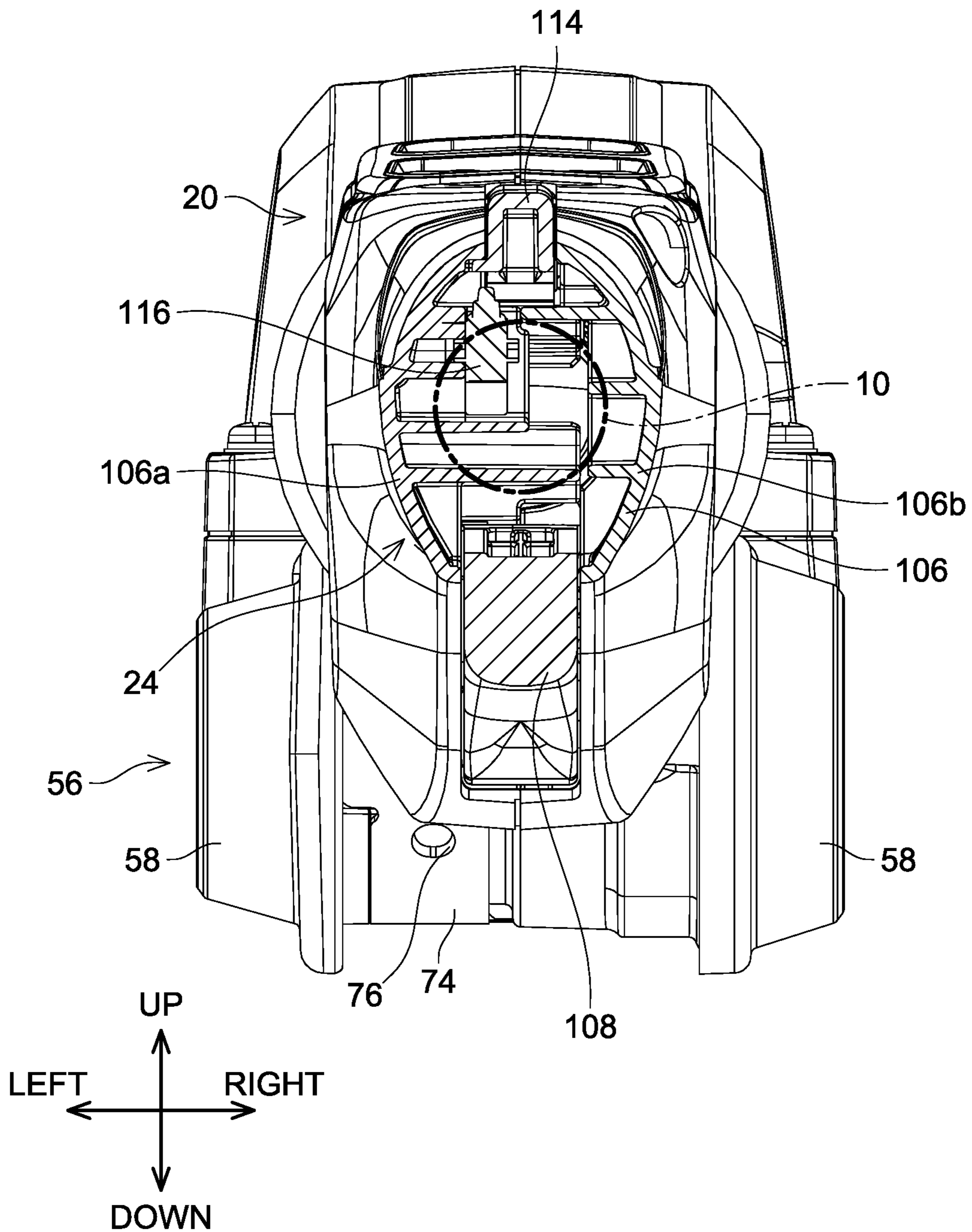

FIG. 17

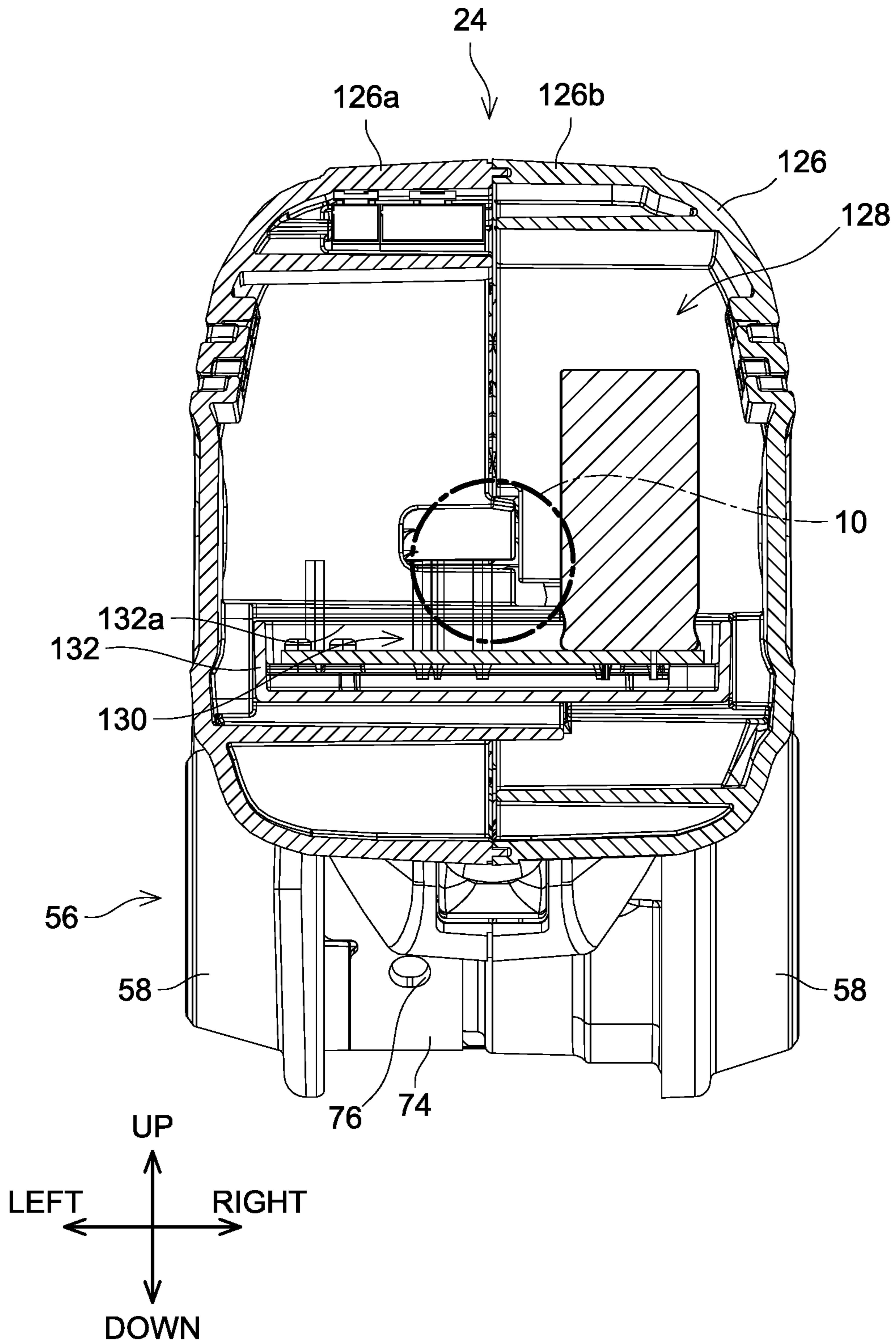

FIG. 18

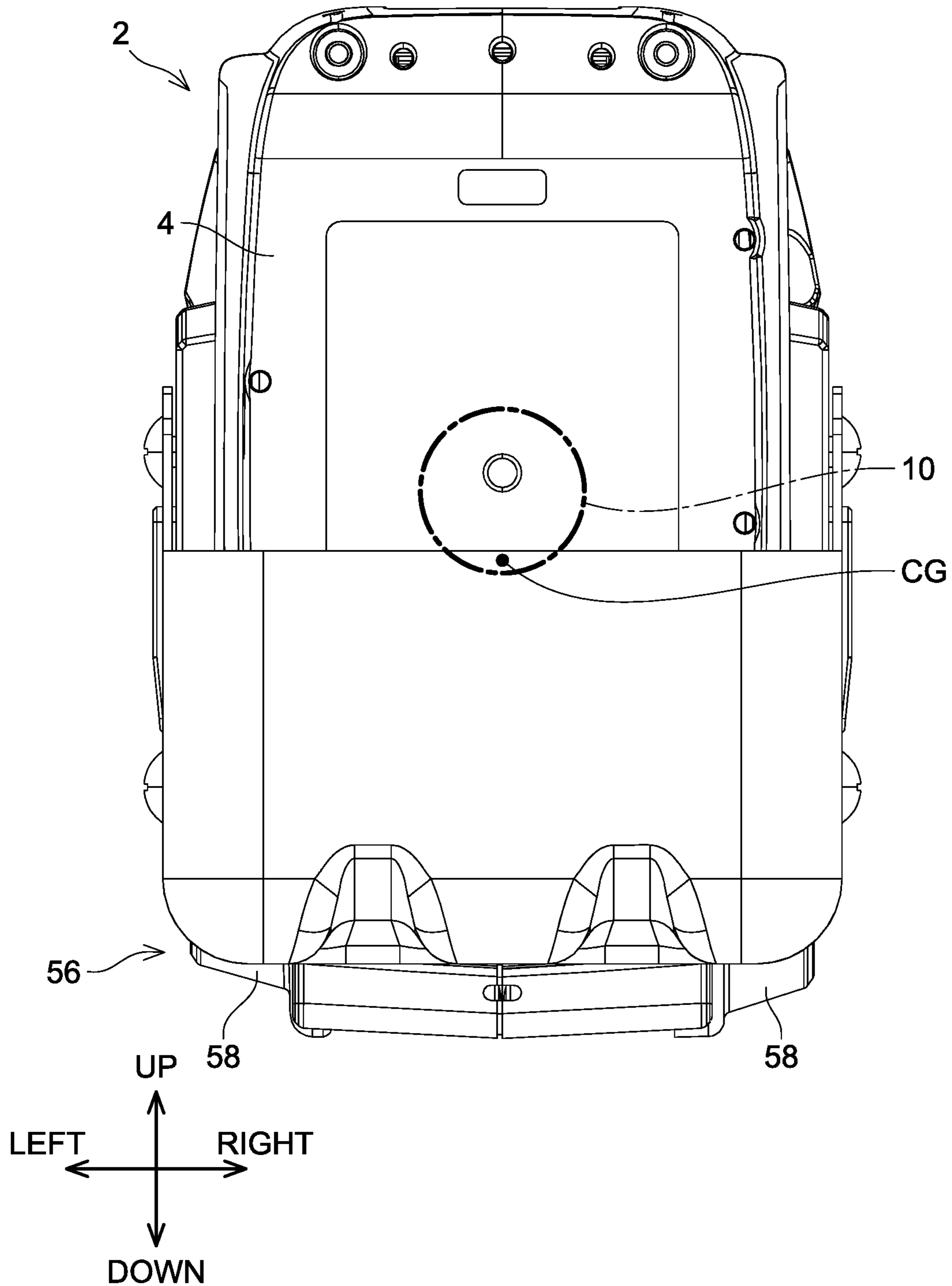
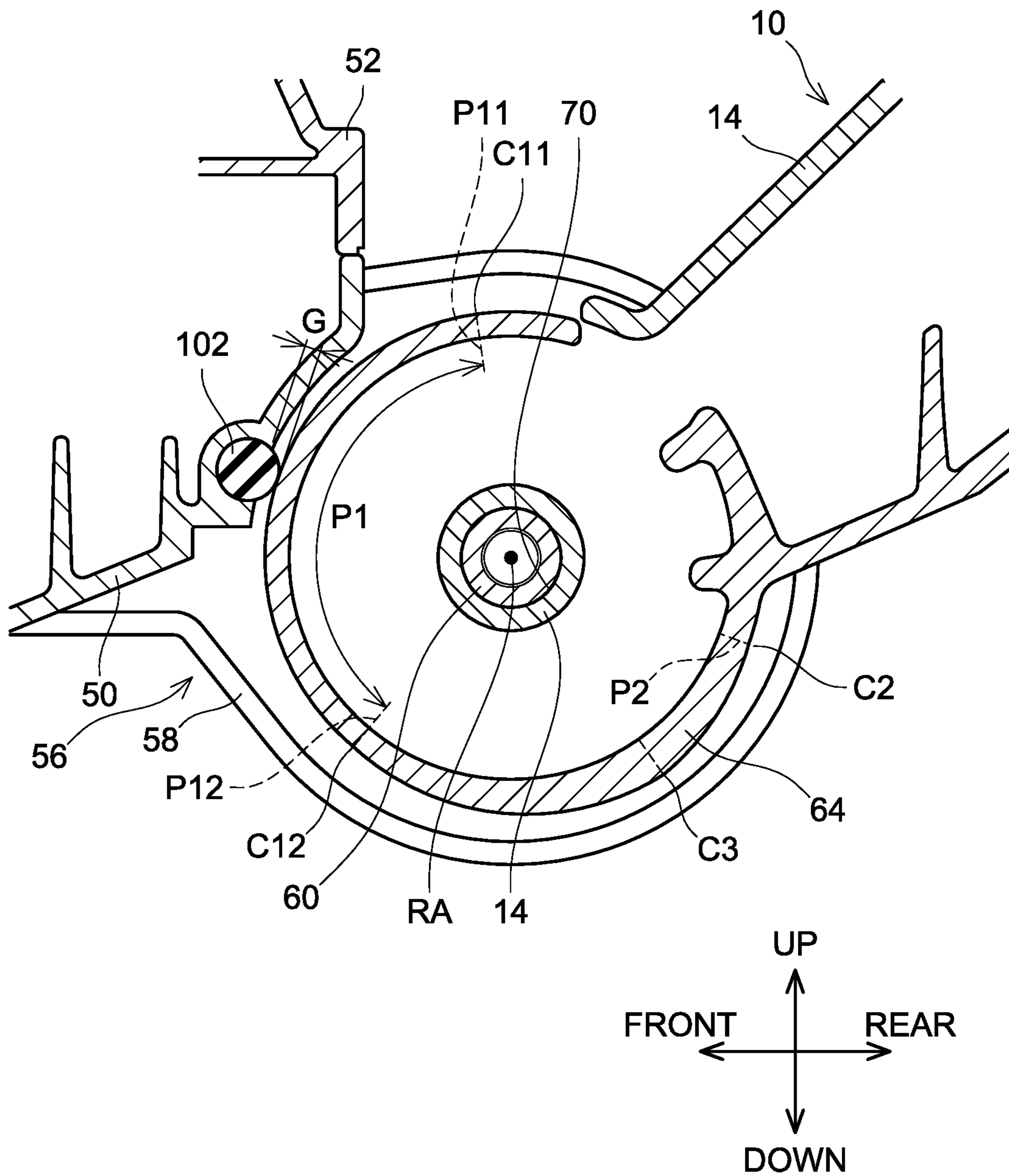

FIG. 19



1

ELECTRIC WORKING MACHINE

CROSS-REFERENCE TO RELATED APPLICATION

This application claims priority to Japanese Patent Application No. 2019-132846 filed on July 18, the entire contents of which are hereby incorporated by reference into the present application.

TECHNICAL FIELD

This disclosure herewith relates to an electric working machine.

BACKGROUND

Japanese Patent Application Publication No. 2002-58341 describes a working machine. The working machine comprises a support rod, a head unit, and a position fixing mechanism. The support rod extends in a front-rear direction. The support rod comprises an attachment portion located at a front end thereof. The head unit is configured to be rotatable with respect to the support rod. The head unit comprises a front tool, a motor configured to drive the front tool, and a head housing coupled to the attachment portion rotatably about a rotation axis. The position fixing mechanism is configured to fix a rotation position of the head unit with respect to the support rod.

SUMMARY

When the head unit rotates with respect to the support rod in the above working machine, the head unit may be sharply bent toward the support rod. Since an operator is gripping the support rod when causing the head unit to rotate with respect to the support rod, if the head unit is sharply bent toward the support rod, the operator might inadvertently have his/her hand caught therebetween. The disclosure herein discloses art that can prevent a head unit from being sharply bent toward a support rod.

The disclosure herein discloses an electric working machine. The electric working machine may comprise a support rod, a head unit, a position fixing mechanism, and a resistance member. The support rod may extend in a front-rear direction and comprise an attachment portion located at a front end of the support rod. The head unit may comprise a front tool, a motor configured to drive the front tool, and a head housing supporting the front tool and coupled to the attachment portion rotatably about a rotation axis. The position fixing mechanism may be configured to fix a rotation position of the head unit with respect to the support rod. The resistance member may be interposed between the attachment portion and the head housing in a direction perpendicular to the rotation axis. The resistance member may be configured to provide a resistance force against rotation of the head unit with respect to the support rod.

According to the above configuration, the resistance member provides the resistance force when the head unit rotates with respect to the support rod, thus the rotation of the head unit with respect to the support rod is suppressed. This prevents the head unit from being sharply bent toward the support rod.

BRIEF DESCRIPTION OF DRAWINGS

FIG. 1 is a perspective view of a working machine 2 of a first embodiment.

2

FIG. 2 is a cross-sectional view of a head unit 20 of the working machine 2 of the first embodiment.

FIG. 3 is a top view of the head unit 20 of the working machine 2 of the first embodiment.

FIG. 4 is a perspective view of an attachment portion 14 of the working machine 2 of the first embodiment.

FIG. 5 is a cross-sectional view of an area around a rod portion 12 of a support rod 10, a position fixing mechanism 88, and a rotation unit 56 of the working machine 2 of the first embodiment.

FIG. 6 is a perspective view of a tension member 94 and an insertion member 90 of the working machine 2 of the first embodiment.

FIG. 7 is a cross-sectional view of an area around the rotation unit 56 of the working machine 2 of the first embodiment, with a shaft 90b of the insertion member 90 inserted in an intermediate opening 78c.

FIG. 8 is a cross-sectional view of the area around the rotation unit 56 of the working machine 2 of the first embodiment, with the shaft 90b of the insertion member 90 inserted in a proximal opening 78b.

FIG. 9 is a cross-sectional view of the area around the rotation unit 56 of the working machine 2 of the first embodiment, with the shaft 90b of the insertion member 90 inserted in a fully-bent positioning opening 82.

FIG. 10 is a perspective view of the working machine 2 of the first embodiment, with the shaft 90b of the insertion member 90 inserted in the proximal opening 78b.

FIG. 11 is a perspective view of the working machine 2 of the first embodiment, with the shaft 90b of the insertion member 90 inserted in the fully-bent positioning opening 82.

FIG. 12 is a side view of the attachment portion 14 and a position sensor 104 of the working machine 2 of the first embodiment, with the shaft 90b of the insertion member 90 inserted in the intermediate opening 78c.

FIG. 13 is a side view of the attachment portion 14 and the position sensor 104 of the working machine 2 of the first embodiment, with the shaft 90b of the insertion member 90 inserted in the fully-bent positioning opening 82.

FIG. 14 is a side view of the working machine 2 of the first embodiment, with a left grip housing 106a and a left rear housing 126a removed.

FIG. 15 is a perspective view of a trigger 108, a detection sensor 110, a lever 114, and a presence sensor 116 of the working machine 2 of the first embodiment.

FIG. 16 is a cross-sectional view of an area around the presence sensor 116 of the working machine 2 of the first embodiment, with the working machine 2 seen from the rear.

FIG. 17 is a cross-sectional view of an area around a control unit 128 of the working machine 2 of the first embodiment, with the working machine 2 seen from the rear.

FIG. 18 is a rear plan view of the working machine 2 of the first embodiment.

FIG. 19 is a cross-sectional view of an area around a rotation unit 56 of a working machine 2 of a second embodiment, with a shaft 90b of an insertion member 90 inserted in an intermediate opening 78c.

DETAILED DESCRIPTION

Representative, non-limiting examples of the present disclosure will now be described in further detail with reference to the attached drawings. This detailed description is merely intended to teach a person of skill in the art further details for practicing preferred aspects of the present teachings and is not intended to limit the scope of the present disclosure. Furthermore, each of the additional features and teachings

disclosed below may be utilized separately or in conjunction with other features and teachings to provide improved electric working machines, as well as methods for using and manufacturing the same.

Moreover, combinations of features and steps disclosed in the following detailed description may not be necessary to practice the present disclosure in the broadest sense, and are instead taught merely to particularly describe representative examples of the present disclosure. Furthermore, various features of the above-described and below-described representative examples, as well as the various independent and dependent claims, may be combined in ways that are not specifically and explicitly enumerated in order to provide additional useful embodiments of the present teachings.

All features disclosed in the description and/or the claims are intended to be disclosed separately and independently from each other for the purpose of original written disclosure, as well as for the purpose of restricting the claimed subject matter, independent of the compositions of the features in the embodiments and/or the claims. In addition, all value ranges or indications of groups of entities are intended to disclose every possible intermediate value or intermediate entity for the purpose of original written disclosure, as well as for the purpose of restricting the claimed subject matter.

In one or more embodiments, an electric working machine may comprise a support rod, a head unit, a position fixing mechanism, and a resistance member. The support rod may extend in a front-rear direction and comprise an attachment portion located at a front end of the support rod. The head unit may comprise a front tool, a motor configured to drive the front tool, and a head housing supporting the front tool and coupled to the attachment portion rotatably about a rotation axis. The position fixing mechanism may be configured to fix a rotation position of the head unit with respect to the support rod. The resistance member may be interposed between the attachment portion and the head housing in a direction perpendicular to the rotation axis. The resistance member may be configured to provide a resistance force against rotation of the head unit with respect to the support rod.

According to the above configuration, the resistance member provides the resistance force when the head unit rotates with respect to the support rod, thus the rotation of the head unit with respect to the support rod is suppressed. This prevents the head unit from being sharply bent toward the support rod. Thus, it is prevented that an operator inadvertently has his/her hand caught between the head unit and the support rod, for example.

In one or more embodiments, a magnitude of the resistance force changes, as the rotation position of the head unit with respect to the support rod changes.

In general, if the resistance force provided by the resistance member is constantly large, the sharp bending of the head unit toward the support rod can be prevented with certainty, however, the constantly large resistance force makes it difficult for the head unit to rotate with respect to the support rod and makes the usability deteriorated. On the other hand, if the resistance force provided by the resistance member is constantly small, the head unit easily rotates with respect to the support rod, which provides improved usability, however, safety issues rise because the head unit can be sharply bent toward the support rod. The above configuration can improve the usability while ensuring safety for the operator by changing the magnitude of the resistance force provided by the resistance member as needed.

In one or more embodiments, the rotation position of the head unit with respect to the support rod may change between a full-bent position at which the head unit is fully bent toward the support rod and an operation position at which the head unit is opened with respect to the support rod. The magnitude of the resistance force may increase without decreasing, as the rotation position of the head unit with respect to the support rod shifts from the operation position to the full-bent position.

The above configuration makes it more difficult for the head unit to rotate with respect to the support rod, as the head unit shifts from the operation position toward the fully-bent position. Thus, the sharp bending of the head unit toward the support rod can more surely be prevented when the head unit rotates with respect to the support rod from the operation position to the fully-bent position.

In one or more embodiments, the rotation position of the head unit with respect to the support rod may change between a full-bent position at which the head unit is fully bent toward the support rod and an operation position at which the head unit is opened with respect to the support rod. The magnitude of the resistance force may decrease after having increased, as the rotation position of the head unit with respect to the support rod shifts from the operation position to the full-bent position.

The above configuration makes it difficult for the head unit to rotate with respect to the support rod, as the head unit shifts from the operation position toward a vicinity of the fully-bent position, while it makes it easier for the head unit to rotate with respect to the support rod in the vicinity of the fully-bent position. Thus, the configuration can prevent the sharp bending of the head unit toward the support rod when the head unit rotates from the operation position toward the fully-bent position, and also can facilitate the bending of the head unit toward the support rod in the vicinity of the fully-bent position.

In one or more embodiments, as the rotation position of the head unit with respect to the support rod changes, a gap between the attachment portion and the head unit at a position where the resistance member is interposed may change so that the magnitude of the resistance force changes.

In the above configuration, the magnitude of the resistance force provided by the resistance member can be changed with a simple configuration of changing the gap between the attachment portion and the head unit.

In one or more embodiments, the resistance member may be constituted of a rubber material.

In the above configuration, the resistance member can provide the resistance force without damaging or wearing the attachment portion and the head housing.

In one or more embodiments, the front tool may comprise a cutting blade for cutting an object.

In the above configuration, the electric working machine may be used as one of a mower, a hedge trimmer, and a chain saw.

In one or more embodiments, a working machine may comprise a support rod extending in a front-rear direction, and a head unit attached to a front end of the support rod. The head unit may comprise a front tool, a power transmission mechanism, a head housing, and a handle. The power transmission mechanism may be configured to transmit power to the front tool. The head housing may house the power transmission mechanism and may be rotatably attached to the support rod. The handle may extend forward from the head housing. The handle may be configured to be gripped by an operator when the head housing is rotated with respect to the support rod. The handle may be

disposed below a top portion of the head housing in an up-down direction perpendicular to the front-rear direction in a state where the working machine is placed on a placement surface.

According to the above configuration, in the event of an upper surface side of the head housing colliding against the ground surface due to the working machine being dropped, the top portion of the head housing collides with the ground surface first, thus the handle can be suppressed from colliding with the ground surface. As a result, damage to the handle can be prevented.

In one or more embodiments, the handle may extend obliquely toward a front lower side from the head housing in the state where the working machine is placed on the placement surface.

In general, application of an impact to a front end of the handle is likely to result in damage to the handle, as compared to application of an impact to a base end of the handle. In the above configuration, the front end of the handle is located lower than the base end of the handle. Due to this, in the event of the upper surface side of the head housing colliding against the ground surface due to the working machine being dropped, the base end of the handle collides with the ground surface before the front end of the handle. As a result, damage to the handle can be suppressed even when the handle collides with the ground surface.

In one or more embodiments, the handle may be located below a line connecting the top portion of the head housing and a front end of the front tool in the state where the working machine is placed on the placement surface.

In the above configuration, in the event of the upper surface side of the head housing colliding against the ground surface due to the working machine being dropped, the top portion of the head housing and the front end of the front tool collide with the ground surface first, thus the handle does not collide with the ground surface. Due to this, damage to the handle can surely be prevented.

In one or more embodiments, a length of the handle in the front-rear direction may be 25 mm or more.

When rotating the head housing with respect to the support rod, the operator grips the handle with his/her hand. According to the above configuration, the operator can grip the handle from right side or left side with his/her multiple fingers.

In one or more embodiments, a width of the handle in a left-right direction, which is perpendicular to the front-rear direction and the up-down direction, may be 20 mm or more.

When rotating the head housing with respect to the support rod, the operator grips the handle with his/her hand. According to the above configuration, the operator can stably grip the handle from front side or from above.

In one or more embodiments, the head housing may comprise a lower head housing supporting the front tool and an upper head housing disposed above the lower head housing. The handle may extend frontward from the upper head housing. The handle may be apart by 20 mm or more from the lower head housing.

When rotating the head housing with respect to the support rod, the operator grips the handle with his/her hand. The above configuration allows the operator to insert his/her finger(s) between the front end of the handle and the lower head housing to grip the handle.

In one or more embodiments, an electric working machine may comprise a support rod, a head unit, and a grip unit. The support rod may extend in a front-rear direction. The head unit may be attached to a front end of the support rod, and comprise a front tool and a motor configured to

drive the front tool. The grip unit may be attached to a rear end of the support rod. The grip unit may comprise a grip housing, a detection sensor, and a presence sensor. The grip housing may be configured to be gripped by an operator. The detection sensor may be attached to the grip housing and configured to detect an on/off operation for the motor by the operator. The presence sensor may be attached to the grip housing and configured to detect a grip by the operator on the grip housing. The support rod may not penetrate through the grip housing. In a rear plan view of the electric working machine, at least one of the detection sensor and the presence sensor may at least partially overlap the support rod.

According to the above configuration, in the rear plan view of the electric working machine, the entirety of the detection sensor and the entirety of the presence sensor both do not have to be disposed outside a region overlapping the support rod. Due to this, the configuration can make the grip housing slim, thus it can make the grip unit slim, as compared to a configuration in which the entirety of the detection sensor and the entirety of the presence sensor both do not overlap the support rod in the rear plan view of the electric working machine.

In one or more embodiments, the grip unit may further comprise a lever. The lever may be attached to the grip housing and configured to be operated by the operator. The presence sensor may be configured to detect the grip by the operator on the grip housing when the lever is operated.

The above configuration enables detection of the grip on the grip housing by the operator with a simple configuration.

In one or more embodiments, the electric working machine may further comprise a control unit disposed rearward of the rear end of the support rod and configured to control actuation of the motor. In the rear plan view of the electric working machine, the control unit may at least partially overlap the support rod.

According to the above configuration, in the rear plan view of the electric working machine, the entirety of the control unit does not have to be disposed outside the region overlapping the support rod. Due to this, the configuration can reduce the size of the electric working machine in the direction perpendicular to the front-rear direction, as compared to a configuration in which the entirety of the control unit does not overlap the support rod in the rear plan view of the electric working machine.

In one or more embodiments, the front tool may comprise a cutting blade for cutting an object.

In the above configuration, the electric working machine may be used as one of a mower, a hedge trimmer, and a chain saw.

First Embodiment

A working machine **2** of a first embodiment will be described with reference to FIGS. **1** to **18**. The working machine **2** is an electric working machine for gardening. As shown in FIG. **1**, the working machine **2** is a hedge trimmer in the present embodiment. The working machine **2** extends in a front-rear direction and is used for trimming high branches. In the following description, in a state where the working machine **2** is placed on a placement surface P such as a ground surface (see FIG. **2**), a longitudinal direction of the working machine **2** will be termed a front-rear direction of the working machine **2**, a direction perpendicular to the placement surface P will be termed an up-down direction of the working machine **2**, and a direction perpendicular to the front-rear direction and the up-down direction will be termed a left-right direction of the working machine **2**.

The working machine 2 comprises a support rod 10, a head unit 20, a grip unit 22, a rear unit 24, and a battery 4. The head unit 20, the support rod 10, the grip unit 22, the rear unit 24, and the battery 4 are arranged in this order from the front toward the rear in the front-rear direction.

The support rod 10 extends in the front-rear direction. The support rod 10 comprises a rod portion 12 and an attachment portion 14. The rod portion 12 has a substantially hollow cylindrical shape extending in the front-rear direction. The rod portion 12 is a member that is gripped by an operator when the operator works with the working machine 2. The attachment portion 14 is disposed at a front end of the rod portion 12. The attachment portion 14 is located at a front end of the support rod 10. The attachment portion 14 has a shape that extends frontward from the front end of the rod portion 12 and then extends obliquely toward a front lower side.

As shown in FIG. 2, the head unit 20 comprises a front tool 30, a head housing 34, a motor 36, a power transmission mechanism 40, and a handle 44. The front tool 30 comprises a pair of cutting blades 32 configured to cut an object. The pair of cutting blades 32 extends in the front-rear direction. The cutting blades 32 overlap each other in the up-down direction. The cutting blades 32 are configured to reciprocate in opposite phases relative to each other. Specifically, when one of the cutting blades 32 moves frontward, the other cutting blade 32 moves rearward, and when the one of the cutting blades 32 moves rearward, the other cutting blade 32 moves frontward. Each of the cutting blades 32 comprises a plurality of blade edges 32a arranged along the front-rear direction (see FIG. 1). When the cutting blades 32 reciprocate, hedges and trees are trimmed by the plurality of blade edges 32a.

The head housing 34 comprises a lower head housing 50 and an upper head housing 52. The lower head housing 50 supports the pair of cutting blades 32. The pair of cutting blades 32 extends frontward linearly from the lower head housing 50.

The upper head housing 52 is attached to a rear upper surface of the lower head housing 50. The upper head housing 52 houses the motor 36. The motor 36 is configured to drive the pair of cutting blades 32. The motor 36 is, for example, a brushless motor.

A shaft 38 of the motor 36 extends within both the upper head housing 52 and the lower head housing 50. The shaft 38 extends in the up-down direction. The power transmission mechanism 40 is attached to a portion of the shaft 38 that is close to a lower end thereof. The power transmission mechanism 40 is housed in the lower head housing 50. The power transmission mechanism 40 is attached to the pair of cutting blades 32. The power transmission mechanism 40 is configured to transmit power from the motor 36 to the pair of cutting blades 32 through a crank cam 42 of the power transmission mechanism 40. The power transmission mechanism 40 is configured to convert rotary motion of the shaft 38 of the motor 36 to the reciprocal motion of the pair of cutting blades 32. Since the configuration of the power transmission mechanism 40 in hedge trimmers is well known, the detailed description therefor is omitted.

The handle 44 is disposed on an upper front surface 52a of the upper head housing 52. In FIG. 2, the upper front surface 52a of the upper head housing 52 is indicated by a broken line. The handle 44 is a member to be gripped by the operator. The handle 44 extends frontward from the upper front surface 52a of the upper head housing 52. The handle 44 extends obliquely downward from its base end 44a toward its front end 44b. The front end 44b of the handle 44

is located below the base end 44a of the handle 44. The base end 44a and the front end 44b of the handle 44 are located below a top portion 52b that is located at a highest position of the upper surface of the upper head housing 52. The handle 44 is located below a straight line X connecting the top portion 52b and a front end 30a of the front tool 30. Here, the front end 30a of the front tool 30 is a highest position of the front end 30a of the front tool 30. In FIG. 2, the straight line X is indicated by a one-dot chain line.

The handle 44, from the base end 44a to the front end 44b, is separated from an upper surface of the lower head housing 50. A distance D1 between the handle 44 and the lower head housing 50 is, for example, 20 mm or more. With the distance D1 of 20 mm or more between the handle 44 and the lower head housing 50, the operator can insert his/her finger(s) between the handle 44 and the lower head housing 50 to grip the handle 44. The distance D1 between the handle 44 and the lower head housing 50 may be 35 mm or more, and in the present embodiment, the distance D1 is 50 mm. This enables the operator to more easily insert his/her finger(s) between the handle 44 and the lower head housing 50.

Further, a length of the handle 44 from the base end 44a to the front end 44b, that is, a length L1 of the handle 44 in the front-rear direction is, 25 mm or more, for example. With the length L1 of the handle 44 in the front-rear direction being 25 mm or more, the operator can grip the handle 44 from right or left side with the multiple fingers, which enables the operator to stably grip the handle 44. The length L1 of the handle 44 in the front-rear direction may be 35 mm or more, and in the present embodiment, the length L1 is 45 mm. This allows the operator to grip the handle 44 from the right or left side with more fingers.

As shown in FIG. 3, a width W1 of the handle 44 in the left-right direction is 20 mm or more, for example. With the width W1 of the handle 44 in the left-right direction being 20 mm or more, the operator can stably grip the handle 44 from front side or from above. The width W1 of the handle 44 in the left-right direction may be 35 mm or more, and in the present embodiment, the width W1 is 35 mm. This allows the operator to more stably grip the handle 44 from the front side or from above.

The head housing 34 further comprises a rotation unit 56. The rotation unit 56 is disposed at a rear end of the lower head housing 50. The rotation unit 56 is located at a rear end of the head unit 20. The rotation unit 56 is coupled to the attachment portion 14 of the support rod 10. The rotation unit 56 is configured to rotate with respect to the attachment portion 14 about a rotation axis RA. Thus, the head unit 20 rotates with respect to the support rod 10 about the rotation axis RA, which results in changes in rotation position of the head unit 20 with respect to the support rod 10. The rotation axis RA extends in the left-right direction. In FIG. 3, the rotation axis RA is indicated by a one-dot chain line.

The rotation unit 56 comprises a pair of cover members 58 and a shaft member 60. The cover members 58 are separated from each other in the left-right direction. One of the cover members 58 is fixed to the rear end of the lower head housing 50, and the other cover member 58 is attached to the rear end of the lower head housing 50.

The shaft member 60 is interposed between the pair of cover members 58. A left end of the shaft member 60 is fixed to the left cover member 58, and a right end of the shaft member 60 is fixed to the right cover member 58. The shaft member 60 is supported by the pair of cover members 58. The shaft member 60 has an elongated hollow cylindrical

shape extending in the left-right direction. A center axis of the shaft member 60 in the left-right direction coincides with the rotation axis RA.

As shown in FIG. 4, the attachment portion 14 comprises a first portion 64, a second portion 66, and a third portion 68 at its front end. The first portion 64, the second portion 66, and the third portion 68 are arranged in this order from right to left in the left-right direction. The first portion 64, the second portion 66, and the third portion 68 each have a substantially hollow cylindrical shape of which center axis is the rotation axis RA. An outer circumferential surface of the second portion 66 has a smaller diameter than an outer circumferential surface of the first portion 64. An outer circumferential surface of the third portion 68 has a smaller diameter than the outer circumferential surface of the second portion 66. Each of the outer circumferential surface of the first portion 64 (see FIG. 7) and the outer circumferential surface of the third portion 68 is partially notched.

As shown in FIG. 5, the attachment portion 14 includes a through hole 70. The through hole 70 is located at the front end of the attachment portion 14. The through hole 70 is defined by inner circumferential surfaces of the first portion 64, the second portion 66, and the third portion 68. The through hole 70 extends in the left-right direction. The shaft member 60 of the rotation unit 56 is inserted in the through hole 70. Due to this, the rotation unit 56 rotates with respect to the attachment portion 14 about the rotation axis RA.

As shown in FIG. 3, the rotation unit 56 further comprises a positioning plate 74. The positioning plate 74 is disposed between the cover members 58. The positioning plate 74 is fixed to the lower head housing 50. The positioning plate 74 has a substantially hollow cylindrical shape that surrounds the outer circumferential surfaces of the second portion 66 and the third portion 68 of the attachment portion 14 from outside (see FIG. 5).

The positioning plate 74 includes a plurality of positioning openings 76. The positioning openings 76 penetrate the positioning plate 74 in a thickness direction thereof. The positioning openings 76 are arranged along a circumferential direction of the positioning plate 74. As shown in FIG. 5, the plurality of positioning openings 76 includes one fully-bent positioning opening 82 and a plurality of (six in the present embodiment) operation positioning openings 78. The fully-bent positioning opening 82 is disposed corresponding to a fully-bent position P2 (see FIG. 9) that is used when the working machine 2 is stored. The fully-bent position P2 is a position used when the working machine 2 is stored. When the head unit 20 is in the fully-bent position P2 with respect to the support rod 10, the head unit 20 is fully bent toward the support rod 10 as shown in FIG. 11.

The plurality of operation positioning openings 78 is disposed corresponding to an operation range P1 (see FIGS. 7 and 8) that is used when the operator works with the working machine 2. When the head unit 20 is within the operation range P1 with respect to the support rod 10, the head unit 20 is opened with respect to the support rod 10 as shown in FIGS. 1 and 10. The operation positioning openings 78 are disposed at equal intervals in the circumferential direction of the positioning plate 74. The plurality of operation positioning openings 78 is disposed separated from the fully-bent positioning opening 82. Hereinbelow, in a rotation range of the head unit 20 about the rotation axis RA with respect to the support rod 10, an operation positioning opening 78 that is the farthest from the fully-bent positioning opening 82 may be termed a distant opening 78a, an operation positioning opening 78 that is the closest to the fully-bent positioning opening 82 may be termed a proximal

opening 78b, and the rest of the operation positioning openings 78 disposed between the distant opening 78a and the proximal opening 78b may be termed intermediate openings 78c.

The support rod 10 further comprises a position fixing mechanism 88. The position fixing mechanism 88 comprises an insertion member 90, a biasing member 92, and a tension member 94. The insertion member 90 and the biasing member 92 are disposed inside the attachment portion 14. The insertion member 90 has a pin shape comprising a head 90a and a shaft 90b. The shaft 90b of the insertion member 90 is inserted to any one of the positioning openings 76. This enables the insertion member 90 to fix a rotation position of the support rod 10 with respect to the head unit 20 at various positions. Specifically, when the shaft 90b of the insertion member 90 is inserted to the fully-bent positioning opening 82, the head unit 20 is fixed at the fully-bent position P2 with respect to the support rod 10 as shown in FIG. 9. When the shaft 90b of the insertion member 90 is inserted to the distant opening 78a, the head unit 20 is fixed at a distant operation position P11 with respect to the support rod 10 (see FIGS. 7 to 9). When the shaft 90b of the insertion member 90 is inserted to the proximal opening 78b, the head unit 20 is fixed at a proximal operation position P12 with respect to the support rod 10 as shown in FIG. 8. That is, the insertion member 90 fixes the head unit 20 at the fully-bent position P2 or within the operation range P1 (that is, in the region between the distant operation position P11 and the proximal operation position P12) with respect to the support rod 10. In the present embodiment, the proximal operation position P12 corresponds to "operation position".

As shown in FIG. 5, the biasing member 92 is a coil spring, for example. The biasing member 92 is configured to bias the shaft 90b of the insertion member 90 toward the positioning openings 76. Thus, the position fixing mechanism 88 keeps the shaft 90b of the insertion member 90 inserted to one of the positioning openings 76, in its normal state.

The tension member 94 moves relatively to the support rod 10 in the front-rear direction. The tension member 94 comprises a front portion 96 and a rear portion 98. The front portion 96 is disposed inside the attachment portion 14. As shown in FIG. 6, a front end 96a of the front portion 96 is branched into two parts separated from each other in the left-right direction. The front end 96a of the front portion 96 interposes the shaft 90b of the insertion member 90 between the two parts, and is in contact with the head 90a. The front portion 96 supports the insertion member 90. The shaft 90b can move between the two parts of the front end 96a in a front upper direction and in a rear lower direction with respect to the tension member 94. Due to this, even when the tension member 94 moves relatively to the support rod 10 in the front-rear direction, the insertion member 90 can move together with the tension member 94. The rear portion 98 is disposed rearward of the front portion 96. The rear portion 98 is gripped by the operator when the tension member 94 is moved relatively to the support rod 10 in the front-rear direction. As shown in FIG. 5, the rear portion 98 is disposed outside of the attachment portion 14. The rear portion 98 surrounds an outer circumferential surface of the rod portion 12 at a front end thereof.

In the normal state, the shaft 90b of the insertion member 90 is inserted in one of the positioning openings 76 by the biasing force of the biasing member 92. In this state, the head unit 20 cannot rotate about the rotation axis RA with respect to the support rod 10. A position of the tension member 94 in this state will be termed a fixing position.

11

When the tension member **94** moves relatively rearward beyond the fixing position toward the rod portion **12**, the insertion member **90** moves in a radially outer direction of the rotation axis RA, which results in removal of the shaft **90b** of the insertion member **90** from the positioning opening **76**. With the shaft **90b** removed from the positioning opening **76**, the head unit **20** can rotate about the rotation axis RA with respect to the support rod **10**. A position of the tension member **94** in this state will be termed a movable position. In the present embodiment, the operator pulls the tension member **94** with his/her one hand from the fixing position to the movable position, so that the operator can rotate the head unit **20**, with his/her other hand, to the fully-bent position P2 or within the operation range P1 with respect to the support rod **10**. The operator can fix the head unit **20** with respect to the support rod **10** by returning the tension member **94** from the movable position to the fixing position.

As shown in FIG. 7, the working machine **2** further includes a resistance member **102**. The resistance member **102** is interposed between the first portion **64** of the attachment portion **14** and the lower head housing **50**. The resistance member **102** is in contact with both the first portion **64** and the lower head housing **50**. The resistance member **102** is fitted to the rear end of the lower head housing **50**. The resistance member **102** protrudes outward (that is, rearward) from the rear end of the lower head housing **50**. The resistance member **102** has a substantially solid cylindrical shape extending in the left-right direction. The resistance member **102** is constituted of an elastic material, for example, and in the present embodiment, the resistance member **102** is constituted of a rubber material. The resistance member **102** is configured to deform when an external force is applied thereto, and restore to its original shape when the external force is removed. The resistance member **102** provides a frictional force against the first portion **64** of the attachment portion **14** when the head unit **20** rotates about the rotation axis RA with respect to the support rod **10**. Thus, the resistance member **102** provides a frictional force against the rotation of the head unit **20** with respect to the support rod **10**. Hereinbelow, the frictional force provided by the resistance member **102** will be termed a resistance force.

When the head unit **20** rotates about the rotation axis RA with respect to the support rod **10**, the resistance member **102** moves on the outer circumferential surface of the first portion **64**. As shown in FIGS. 7 and 8, while the head unit **20** rotates within the operation range P1 with respect to the support rod **10**, the resistance member **102** moves between a distant position C11 and a proximal position C12 on the outer circumferential surface of the first portion **64**. As shown in FIG. 9, when the head unit **20** is at the fully-bent position P2 with respect to the support rod **10**, the resistance member **102** is at a contacting position C2 on the outer circumferential surface of the first portion **64**. The distant position C11 is a position on the outer circumferential surface of the first portion **64** that the resistance member **102** is in contact with when the head unit **20** is at the distant operation position P11 with respect to the support rod **10**. The proximal position C12 is a position on the outer circumferential surface of the first portion **64** that the resistance member **102** is in contact with when the head unit **20** is at the proximal operation position P12 with respect to the support rod **10**. The contacting position C2 is a position on the outer circumferential surface of the first portion **64**

12

that the resistance member **102** is in contact with when the head unit **20** is at the fully-bent position P2 with respect to the support rod **10**.

A distance between the outer circumferential surface of the first portion **64** and the rotation axis RA is constant between the distant position C11 and the proximal position C12, and the distance gradually increases from the proximal position C12 to the contacting position C2. A distance between the inner circumferential surface of the first portion **64** and the rotation axis RA is constant all along a circumferential direction of the rotation axis RA. Thus, a thickness of the first portion **64** (that is, a dimension of the first portion **64** in the radial direction of the rotation axis RA) is constant between the distant position C11 and the proximal position C12, and the thickness increases from the proximal position C12 to the contacting position C2.

A gap G is provided at a position between the first portion **64** and the lower head housing **50** where the resistance member **102** is interposed. The gap G is constant while the head unit **20** is within the operation range P1 with respect to the support rod **10** (that is, while the resistance member **102** moves between the distant position C11 and the proximal position C12 on the outer circumferential surface of the first portion **64**). Thus, while the head unit **20** rotates within the operation range P1 with respect to the support rod **10**, a degree of the deformation of the resistance member **102** is substantially constant, and the resistance force provided by the resistance member **102** against the first portion **64** is substantially constant. As a result, while the head unit **20** rotates within the operation range P1 with respect to the support rod **10**, the resistance force provided by the resistance member **102** is substantially constant.

The gap G constantly becomes smaller, as the head unit **20** rotates from the proximal operation position P12 toward the fully-bent position P2 (that is, as the resistance member **102** moves from the proximal position C12 toward the contacting position C2 on the outer circumferential surface of the first portion **64**). The gap G is the smallest when the head unit **20** is at the fully-bent position P2 with respect to the support rod **10**, and the gap G barely exists as shown in FIG. 9. Thus, as the head unit **20** rotates from the proximal operation position P12 toward the fully-bent position P2 with respect to the support rod **10**, the degree of the deformation of the resistance member **102** increases and the resistance force provided by the resistance member **102** against the first portion **64** increases. As a result, the resistance force provided by the resistance member **102** constantly increases, as the head unit **20** rotates from the proximal operation position P12 toward the fully-bent position P2 with respect to the support rod **10**, and the resistance force is the largest when the head unit **20** is at the fully-bent position P2 with respect to the support rod **10**.

As shown in FIG. 12, the head unit **20** further comprises a position sensor **104**. Regarding the configuration of the head unit **20**, FIG. 12 shows only the position sensor **104**. Although not shown, the position sensor **104** is attached to the rear end of the lower head housing **50**. The position sensor **104** is connected to a control board **130**, which will be described later. The position sensor **104** is configured to detect the rotation position of the head unit **20** with respect to the support rod **10**. When the head unit **20** rotates about the rotation axis RA with respect to the support rod **10**, the position sensor **104** moves in a direction along the outer circumferential surface of the third portion **68** of the support rod **10**. As shown in FIG. 12, while the head unit **20** is within the operation range P1 with respect to the support rod **10**, a detection piece **104a** of the position sensor **104** is in contact

13

with the third portion 68 of the attachment portion 14 of the support rod 10 and is thereby pressed in. In this state, the position sensor 104 outputs an on-signal to the control board 130, and the control board 130 thereby allows actuation of the motor 36. On the other hand, as shown in FIG. 13, when the head unit 20 is at the fully-bent position P2 with respect to the support rod 10, the detection piece 104a of the position sensor 104 is separated from the third portion 68 and is not pressed in. In this state, the position sensor 104 outputs an off-signal to the control board 130, and the control board 130 thereby prohibits the actuation of the motor 36. Thus, it can be prevented that the motor 36 is accidentally actuated and the pair of cutting blades 32 is thereby driven when the head unit 20 is fully bent toward the support rod 10.

As shown in FIG. 14, the grip unit 22 is attached to a rear end of the rod portion 12 of the support rod 10. The grip unit 22 comprises a grip housing 106, a trigger 108, a detection sensor 110, a lever 114, and a presence sensor 116. The grip housing 106 is a member configured to be gripped by the operator with the other hand than the hand with which the operator grips the rod portion 12 of the support rod 10 when the operator uses the working machine 2 for work. The grip housing 106 is constituted of a resin material in a shape that covers an outer circumferential surface of the support rod 10. The support rod 10 does not penetrate through the grip housing 106 and is attached to the grip housing 106.

The grip housing 106 comprises a left grip housing 106a (see FIG. 1) and a right grip housing 106b. The left grip housing 106a defines an outer shape of a left-half surface of the grip housing 106, and the right grip housing 106b defines an outer shape of a right-half surface of the grip housing 106. The left grip housing 106a and the right grip housing 106b interpose the support rod 10 therebetween.

A power switch 120 and a display lamp 122 are disposed on a front upper surface of the grip housing 106. The power switch 120 is a switch for switching the working machine 2 between an on-state and an off-state. The display lamp 122 is configured to light up when the working machine 2 is in the on-state and go off when the working machine 2 is in the off-state.

The trigger 108 is attached to a lower surface of the grip housing 106. The trigger 108 is disposed rearward of the power switch 120 and the display lamp 122. The trigger 108 is a member with which the operator performs on/off operation for the motor 36. The trigger 108 rotates about an axis A1 extending in the left-right direction.

The detection sensor 110 is attached inside the grip housing 106. The detection sensor 110 is connected to the control board 130, which will be described later. The detection sensor 110 comprises a detection piece 110a. When the trigger 108 is pressed in by the operator, the trigger 108 rotates and the detection piece 110a is thereby pressed. In this state, the detection sensor 110 outputs an on-signal to the control board 130 and the control board 130 thus actuates the motor 36. On the other hand, in a state where the trigger 108 is not pressed in by the operator, the trigger 108 is separated from the detection piece 110a. In this state, the detection sensor 110 outputs an off-signal to the control board 130 and the control board 130 thus stops the motor 36.

The lever 114 is attached to the upper surface of the grip housing 106. As shown in FIG. 15, the lever 114 comprises a shark fin 114a and an engagement member 114b. The shark fin 114a is integrated with the engagement member 114b. The shark fin 114a is a portion configured to be operated by the operator. The shark fin 114a is configured to rotate about an axis A2 extending in the left-right direction. In a state

14

where the shark fin 114a is not pressed in by the operator, the engagement member 114b is engaged with a distal end 108a of the trigger 108. In this state, the operator is prohibited from pressing in the trigger 108. On the other hand, when the shark fin 114a is pressed in by the operator, the engagement member 114b separates from the distal end 108a of the trigger 108, which allows the operator to press in the trigger 108. The operator can perform an operation of actuating the motor 36 by pressing the shark fin 114a in with the palm of one hand and pressing the trigger 108 in with the finger of the same hand.

As shown in FIG. 14, the presence sensor 116 is attached inside the grip housing 106. The presence sensor 116 is connected to the control board 130, which will be described later. The presence sensor 116 is configured to detect whether or not the operator is gripping the grip housing 106. In the present embodiment, the shark fin 114a presses a switch 116a of the presence sensor 116 when the operator grips the grip housing 106 and presses the shark fin 114a in with his/her palm, based on which the presence sensor 116 detects the grip by the operator on the grip housing 106. In this case, the presence sensor 116 outputs an on-signal to the control board 130, and the control board 130 thus allows the actuation of the motor 36. On the other hand, the shark fin 114a is separated from the switch 116a of the presence sensor 116 while the operator does not grip the grip housing 106 and does not press the shark fin 114a in by the palm, thus the presence sensor 116 does not detect the grip by the operator on the grip housing 106. In this case, the presence sensor 116 outputs an off-signal to the control board 130, and the control board 130 thus prohibits the actuation of the motor 36.

As shown in FIG. 14, the presence sensor 116 is disposed in an extended region that extends rearward from the rear end of the support rod 10. As shown in FIG. 16, in a rear plan view of the working machine 2, the presence sensor 116 partially overlaps the support rod 10. In FIG. 16, the position of the support rod 10 is indicated by a one-dot chain line.

As shown in FIG. 14, the rear unit 24 is disposed at a rear end of the grip housing 106. The rear unit 24 comprises a rear housing 126 and a control unit 128. The rear housing 126 is disposed at the rear end of the grip housing 106. The rear housing 126 is constituted of a resin material. The rear housing 126 comprises a left rear housing 126a (see FIG. 1) and a right rear housing 126b. The left rear housing 126a defines an outer shape of a left-half surface of the rear housing 126 and is integrated with the left grip housing 106a. The right rear housing 126b defines an outer shape of a right-half surface of the rear housing 126 and is integrated with the right grip housing 106b.

The control unit 128 is housed inside the rear housing 126. The control unit 128 is disposed rearward of the rear end of the support rod 10. The control unit 128 is configured to control the actuation of the motor 36 in accordance with operator's operations on the power switch 120, the trigger 108, and the shark fin 114a of the lever 114.

The control unit 128 comprises the control board 130 and a casing 132. The control board 130 comprises a plurality of switching elements (not shown) for controlling electric power to be supplied to the motor 36. The electric power is supplied to the motor 36 through a cable 136 extending from the control board 130. The cable 136 extends through the inside of the rear housing 126, the inside of the grip housing 106, and the inside of the support rod 10. The casing 132 fixes the control board 130. The control unit 128 is in the extended region extending rearward from the rear end of the support rod 10. The casing 132 extends in the front-rear

15

direction. As shown in FIG. 17, in the rear plan view of the working machine 2, the control board 130 and a front end 132a and a rear end 132b (not shown in FIG. 17) of the casing 132 overlap the support rod 10. That is, in the rear plan view of the working machine 2, the control unit 128 partially overlaps the support rod 10. In FIG. 17, the position of the support rod 10 is indicated by a one-dot chain line.

As shown in FIG. 14, the battery 4 is detachably attached to a rear end of the rear housing 126. The battery 4 is located at the rear end of the working machine 2. The electric power from the battery 4 is supplied to the respective constituent elements of the working machine 2 via the control board 130. The battery 4 is in the extended region extending rearward from the rear end of the support rod 10. As shown in FIG. 18, in the rear plan view of the working machine 2, the battery 4 overlaps the support rod 10. In FIG. 18, the position of the support rod 10 is indicated by a one-dot chain line.

In the rear plan view of the working machine 2, a gravity center CG of the working machine 2 is located within the range of the support rod 10. In FIG. 18, the gravity center CG of the working machine 2 is indicated by a black circle. Such placement of the gravity center CG of the working machine 2 facilitates handling of the working machine 2 when the operator uses the working machine 2.

The working machine 2 of the embodiment is an electric working machine. The working machine 2 comprises the support rod 10, the head unit 20, the position fixing mechanism 88, and the resistance member 102. The support rod 10 extends in the front-rear direction and comprises the attachment portion 14 located at the front end of the support rod 10. The head unit 20 comprises the front tool 30, the motor 36 configured to drive the front tool 30, and the head housing 34 supporting the front tool 30 and coupled to the attachment portion 14 rotatably about the rotation axis. As shown in FIG. 5, the position fixing mechanism 88 is configured to fix the rotation position of the head unit 20 with respect to the support rod 10. As shown in FIG. 7, the resistance member 102 is interposed between the attachment portion 14 and the head housing 34 in the direction perpendicular to the rotation axis RA. The resistance member 102 is configured to provide a resistance force against the rotation of the head unit 20 with respect to the support rod 10.

According to the above configuration, the resistance member 102 provides the resistance force when the head unit 20 rotates with respect to the support rod 10, thus the rotation of the head unit 20 with respect to the support rod 10 is suppressed. This prevents the head unit 20 from being sharply bent toward the support rod 10. Thus, it is prevented that the operator inadvertently has his/her hand caught between the head unit 20 and the support rod 10, for example.

Further, since the resistance member 102 is interposed between the attachment portion 14 and the head housing 34 in the direction perpendicular to the rotation axis RA, a larger resistance force is provided as compared to a configuration in which the resistance member 102 is interposed between members in a direction along the rotation axis RA, like a disk spring, for example. This more surely prevents the head unit 20 from being sharply bent with respect to the support rod 10.

The magnitude of the resistance force changes, as the rotation position of the head unit 20 with respect to the support rod 10 changes.

In general, if the resistance force provided by the resistance member 102 is constantly large, the sharp bending of the head unit 20 toward the support rod 10 can surely be

16

prevented, however, the constantly large resistance force makes it difficult for the head unit 20 to rotate with respect to the support rod 10 and makes the usability deteriorated. On the other hand, if the resistance force provided by the resistance member 102 is constantly small, the head unit 20 easily rotates with respect to the support rod 10, which provides improved usability, however, safety issues rise because the head unit 20 can be sharply bent toward the support rod 10. The above configuration can improve the usability while ensuring safety for the operator by changing the magnitude of the resistance force provided by the resistance member 102 as needed.

As shown in FIGS. 7 to 9, the rotation position of the head unit 20 with respect to the support rod 10 changes between the full-bent position P2 at which the head unit 20 is fully bent toward the support rod 10 and the operation position P12 at which the head unit 20 is opened with respect to the support rod 10. The magnitude of the resistance force increases without decreasing, as the rotation position of the head unit 20 with respect to the support rod 10 shifts from the operation position P12 to the full-bent position P2.

The above configuration makes it more difficult for the head unit 20 to rotate with respect to the support rod 10, as the head unit 10 shifts from the operation position P12 toward the fully-bent position P2. Thus, the sharp bending of the head unit 20 toward the support rod 10 can more surely be prevented when the head unit 20 rotates with respect to the support rod 10 from the operation position P2 to the fully-bent position P12.

As shown in FIGS. 7 to 9, the gap G between the attachment portion 14 and the head unit 20 at a position where the resistance member 102 is interposed changes, as the rotation position of the head unit 20 with respect to the support rod 10 changes, so that the magnitude of the resistance force changes.

In the above configuration, the magnitude of the resistance force provided by the resistance member 102 can be changed with the simple configuration of changing the gap between the attachment portion 14 and the head unit 20.

The resistance member 102 is constituted of a rubber material.

In the above configuration, the resistance member 102 can provide the resistance force without damaging or wearing the attachment portion 14 and the head housing 34.

The front tool 30 comprises the cutting blades 32 for cutting an object.

In the above configuration, the working machine 2 can be used as one of a mower, a hedge trimmer, and a chain saw.

A working machine 2 comprises a support rod 10 extending in the front-rear direction and a head unit 20 attached to the front end of the support rod 10. The head unit 20 comprises a front tool 30, a power transmission mechanism 40, a head housing 34, and a handle 44. The power transmission mechanism 40 is configured to transmit power to the front tool 30. The head housing 34 houses the power transmission mechanism 40 and is rotatably attached to the support rod 10. The handle 44 extends frontward from the head housing 34. The handle 44 is configured to be gripped by the operator when the head housing 34 is rotated with respect to the support rod 10. As shown in FIG. 2, the handle 44 is disposed below a top portion 52b of the head housing 34 in the up-down direction perpendicular to the front-rear direction, in a state where the working machine 2 is placed on a placement surface.

According to the above configuration, in the event of an upper surface side of the head housing 34 colliding against the ground surface due to the working machine 2 being

dropped, the top portion **52b** of the head housing **34** collides with the ground surface first, thus the handle **44** can be suppressed from colliding with the ground surface. As a result, damage to the handle **44** can be prevented.

As shown in FIG. 2, the handle **44** extends obliquely toward a front lower side from the head housing **34** in the state where the working machine **2** is placed on the placement surface.

In general, application of an impact to the front end **44b** of the handle **44** is likely to result in damage to the handle **44**, as compared to application of an impact to the base end **44a** of the handle **44**. In the above configuration, the front end **44b** of the handle **44** is located lower than the base end **44a** of the handle **44**. Due to this, in the event of the upper surface side of the head housing **34** colliding against the ground surface due to the working machine **2** being dropped, the base end **44a** of the handle **44** collides with the ground surface before the front end **44b** of the handle **44**. As a result, damage to the handle **44** can be suppressed even when the handle **44** collides with the ground surface.

As shown in FIG. 2, the handle **44** is located below a line connecting the top portion **52b** of the head housing **34** and the front end **30a** of the front tool **30** in the state where the working machine **2** is placed on the placement surface.

In the above configuration, in the event of the upper surface side of the head housing **34** colliding against the ground surface due to the working machine **2** being dropped, the top portion **52b** of the head housing **34** and the front end **30a** of the front tool **30** collide with the ground surface first, thus the handle **44** does not collide with the ground surface. Due to this, damage to the handle **44** can surely be prevented.

As shown in FIG. 2, the length **L1** of the handle **44** in the front-rear direction is 25 mm or more.

When rotating the head housing **34** with respect to the support rod **10**, the operator grips the handle **44** with his/her hand. According to the above configuration, the operator can grip the handle **44** from right side or left side with his/her multiple fingers.

As shown in FIG. 3, the width **W1** of the handle in the left-right direction perpendicular to the front-rear direction and the up-down direction is 20 mm or more.

When rotating the head housing **34** with respect to the support rod **10**, the operator grips the handle **44** with his/her hand. According to the above configuration, the operator can stably grip the handle **44** from front side or from above.

As shown in FIG. 2, the head housing **34** comprises the lower head housing **50** supporting the front tool **30** and the upper head housing **52** disposed above the lower head housing **50**. The handle **44** extends frontward from the upper head housing **52**. The handle **44** is apart by 20 mm or more from the lower head housing **50**.

When rotating the head housing **34** with respect to the support rod **10**, the operator grips the handle **44** with his/her hand. The above configuration allows the operator to insert his/her finger(s) between the front end **44b** of the handle **44** and the lower head housing **50** to grip the handle **44**.

A working machine **2** is an electric working machine. The working machine **2** comprises a support rod **10**, a head unit **20**, and a grip unit **22**. The support rod **10** extends in the front-rear direction. The head unit **20** is attached to the front end of the support rod **10** and comprises a front tool **30** and a motor **36** configured to drive the front tool **30**. The grip unit **22** is attached to the rear end of the support rod **10**. As shown in FIG. 14, the grip unit **22** comprises a grip housing **106**, a detection sensor **110**, and a presence sensor **116**. The grip housing **106** is configured to be gripped by the operator.

The detection sensor **110** is attached to the grip housing **106** and is configured to detect an on/off operation for the motor **36** by the operator. The presence sensor **116** is attached to the grip housing **106** and is configured to detect a grip by the operator on the grip housing **106**. The support rod **10** does not penetrate through the grip housing **106**. As shown in FIG. 16, in the rear plan view of the working machine **2**, at least one of the detection sensor **110** and the presence sensor **116** may at least partially overlap the support rod **10**.

According to the above configuration, in the rear plan view of the working machine **2**, the entirety of the detection sensor **110** and the entirety of the presence sensor **116** both do not have to be disposed outside a region overlapping the support rod **10**. Due to this, the configuration can make the grip housing **106** slim, thus it can make the grip unit **22** slim, as compared to a configuration in which the entirety of the detection sensor **110** and the entirety of the presence sensor **116** both do not overlap the support rod **10** in the rear plan view of the working machine **2**.

The grip unit **22** further comprises a lever **114**. The lever **114** is attached to the grip housing **106** and is configured to be operated by the operator. The presence sensor **116** is configured to detect the grip by the operator on the grip housing **106** when the lever **114** is operated.

In the above configuration, the presence sensor **116** detects the grip by the operator on the grip housing **106** without the operator directly touching the presence sensor **116**. Thus, the presence sensor **116** can be disposed at a position within the grip housing **106** that the operator would not directly touch.

The working machine **2** further comprises a control unit **128** disposed rearward of the rear end of the support rod **10** and configured to control actuation of the motor **36**. As shown in FIG. 17, in the rear plan view of the working machine **2**, the control unit **128** at least partially overlaps the support rod **10**.

According to the above configuration, in the rear plan view of the working machine **2**, the entirety of the control unit **128** does not have to be disposed outside the region overlapping the support rod **10**. Thus, the configuration can reduce the size of the working machine **2** in the direction perpendicular to the front-rear direction, as compared to a configuration in which the entirety of the control unit **128** does not overlap the support rod **10** in the rear plan view of the working machine **2**.

The front tool **30** comprises the cutting blades **32** for cutting an object.

In the above configuration, the working machine **2** can be used as one of a mower, a hedge trimmer, and a chain saw.

Second Embodiment

A second embodiment will be described with reference to FIG. 19. For the second embodiment, differences from the first embodiment will be described, and the same features as those of the first embodiment will be denoted with the same reference signs and descriptions thereof will be omitted. In the second embodiment, the distance between the outer circumferential surface of the first portion **64** and the rotation axis **RA** differs from that of the first embodiment. The distance between the outer circumferential surface of the first portion **64** and the rotation axis **RA** is constant between the distant position **C11** and the proximal position **C12**. Further, the distance between the outer circumferential surface of the first portion **64** and the rotation axis **RA** increases from the proximal position **C12** toward an intermediate position **C3** and then decreases from the intermediate posi-

19

tion C3 toward the contacting position C2. The thickness of the first portion 64 is constant between the distant position C11 and the proximal position C12, increases from the proximal position C12 toward the intermediate position C3 and then decreases from the intermediate position C3 toward the contacting position C2.

The gap G between the first portion 64 and the lower head housing 50 becomes smaller from the proximal position C12 toward the intermediate position C3 and then becomes larger from the intermediate position C3 toward the contacting position C2. That is, the gap G decreases and then increases as the head unit 20 moves from the proximal operation position P12 toward the fully-bent position P2 with respect to the support rod 10. Thus, the degree of the deformation of the resistance member 102 increases and then decreases, as the head unit 20 moves from the proximal operation position P12 toward the fully-bent position P2 with respect to the support rod 10.

In the present embodiment, the rotation position of the head unit 20 with respect to the support rod 10 changes between the full-bent position P2 at which the head unit 20 is fully bent toward the support rod 10 and the operation position P12 at which the head unit 20 is opened with respect to the support rod 10. The magnitude of the resistance force decreases after having increased, as the rotation position of the head unit 20 with respect to the support rod 10 shifts from the operation position P12 to the full-bent position P2.

The above configuration makes it difficult for the head unit 20 to rotate with respect to the support rod 10 as the head unit 20 shifts from the operation position P12 toward a vicinity of the fully-bent position P2, while the configuration makes it easier for the head unit 20 to rotate with respect to the support rod 10 in the vicinity of the fully-bent position P2. Thus, the configuration can prevent the sharp bending of the head unit 20 toward the support rod 10 when the head unit 20 rotates from the operation position P12 toward the fully-bent position P2, and also can facilitate the bending of the head unit 20 toward the support rod 10 in the vicinity of the fully-bent position P2.

In one aspect of the working machine 2, the head unit 20 may comprise an attachment portion attached to the support rod 10, and the support rod 10 may comprise a rotation unit configured to rotate with respect to the head unit 20.

In one aspect of the working machine 2, the position fixing mechanism 88 may not fix the rotation position of the support rod 10 with respect to the head unit 20 at the predetermined positions, but may rather be configured to fix the head unit 20 at any positions with respect to the support rod 10.

In one aspect of the working machine 2, the positioning plate 74 may include a plurality of positioning recesses that are depressed from an outer circumferential surface of the positioning plate 74. In this case, the plurality of positioning recesses does not penetrate the positioning plate 74 in the thickness direction.

In one aspect of the working machine 2, the resistance member 102 may be fitted to the first portion 64 of the attachment portion 14 of the support rod 10.

In one aspect of the working machine 2, when the head unit 20 rotates with respect to the support rod 10 from the proximal operation position P12 toward the fully-bent position P2, the gap G may be constant from the proximal operation position P12 to a predetermined position and

20

decrease from the predetermined position toward the fully-bent position P2. In this case, when the head unit 20 rotates with respect to the support rod 10 from the proximal operation position P12 toward the fully-bent position P2, the resistance force may be constant from the proximal operation position P12 to the predetermined position and decrease from the predetermined position toward the fully-bent position P2.

In one aspect of the working machine 2, the handle 44 may extend from the upper front surface 52a of the upper head housing 52 in a direction along the front-rear direction.

In one aspect of the working machine 2, the presence sensor 116 may not overlap the support rod 10 and the detection sensor 110 may at least partially overlap the support rod 10 in the rear plan view of the working machine 2.

In one aspect of the working machine 2, both the detection sensor 110 and the presence sensor 116 may at least partially overlap the support rod 10 in the rear plan view of the working machine 2.

In one aspect of the working machine 2, the presence sensor 116 may be a pressure sensor that is configured to detect a pressure applied by the grip of the operator on the grip housing 106 and detect the grip by the operator on the grip housing 106 from the detected pressure. Further, the presence sensor 116 may be an optical detection sensor. In this case, the optical detection sensor may be configured to sense an amount of light reflection or may be configured to sense an amount of light passing through a space. Alternatively, the presence sensor 116 may be a static capacitance sensor disposed on the surface of the grip housing 106.

In one aspect of the working machine 2, the working machine 2 may be a chain saw or a mower.

In one aspect of the working machine 2, the motor 36 may be disposed at the rear end of the support rod 10.

In one aspect of the working machine 2, the working machine 2 may comprise an engine, instead of the motor 36.

In one aspect of the working machine 2, the motor 36 may be a brush motor.

What is claimed is:

1. An electric working machine, comprising:

a support rod extending in a front-rear direction and having a front end;

a head unit comprising:

a front tool;

a motor mechanically connected to the front tool and configured to drive the front tool; and

a head housing supporting the front tool and the motor and coupled to the front end of the support rod rotatably about a rotation axis;

a position fixing mechanism disposed at one of the support rod and the head unit and configured to fix a rotation position of the head unit with respect to the support rod; and

a resistance member interposed between the front end of the support rod and the head housing with respect to a direction perpendicular to the rotation axis, the resistance member being configured to provide a resistance force against rotation of the head unit with respect to the support rod.

2. The electric working machine according to claim 1, wherein

as the rotation position of the head unit with respect to the support rod changes, a degree of deformation of the resistance member changes so that a magnitude of the resistance force changes.

21

3. The electric working machine according to claim 2, wherein

the rotation position of the head unit with respect to the support rod changes between a full-bent position at which the head unit is fully bent toward the support rod and an operation position at which the head unit is opened with respect to the support rod, and

as the rotation position of the head unit with respect to the support rod shifts from the operation position to the full-bent position, the degree of the deformation of the resistance member increases without decreasing so that the magnitude of the resistance force increases without decreasing.

4. The electric working machine according to claim 2, wherein

the rotation position of the head unit with respect to the support rod changes between a full-bent position at which the head unit is fully bent toward the support rod and an operation position at which the head unit is opened with respect to the support rod, and

as the rotation position of the head unit with respect to the support rod shifts from the operation position to the

22

full-bent position, the degree of the deformation of the resistance member decreases after having increased so that the magnitude of the resistance force decreases after having increased.

5. The electric working machine according to claim 2, wherein

as the rotation position of the head unit with respect to the support rod changes, a gap between the front end of the support rod and the head unit housing at a position where the resistance member is interposed changes, by which the degree of the deformation of the resistance member changes so that the magnitude of the resistance force changes.

6. The electric working machine according to claim 1, wherein

the resistance member is constituted of a rubber material.

7. The electric working machine according to claim 1, wherein

the front tool comprises a cutting blade for cutting an object.

* * * * *