



(12) **United States Patent**
Meeker et al.

(10) **Patent No.:** **US 11,720,831 B2**
(45) **Date of Patent:** **Aug. 8, 2023**

(54) **OPTIMAL CONTROL TECHNOLOGY FOR DISTRIBUTED ENERGY RESOURCES**

(58) **Field of Classification Search**
None
See application file for complete search history.

(71) Applicant: **The Florida State University Research Foundation, Inc.**, Tallahassee, FL (US)

(56) **References Cited**

(72) Inventors: **Richard H. Meeker**, Tallahassee, FL (US); **Md Omar Faruque**, Tallahassee, FL (US); **Juan Ospina**, Tallahassee, FL (US); **Alvi Newaz**, Tallahassee, FL (US); **Emmanuel Collins**, Tallahassee, FL (US); **Griffin Francis**, Newton, MA (US); **Nikhil Gupta**, Tallahassee, FL (US)

U.S. PATENT DOCUMENTS

8,457,802 B1 6/2013 Steven et al.
8,583,520 B1 11/2013 Forbes, Jr.
(Continued)

(73) Assignee: **The Florida State University Research Foundation, Inc.**, Tallahassee, FL (US)

FOREIGN PATENT DOCUMENTS

CA 2870452 A1 * 10/2012 G05B 13/021
CN 102184475 A 10/2013
CN 105207267 A 12/2015

(*) Notice: Subject to any disclaimer, the term of this patent is extended or adjusted under 35 U.S.C. 154(b) by 282 days.

OTHER PUBLICATIONS

Zhou et al., "Optimal load distribution model of microgrid in the smart grid environment", Sep. 2013, Renewable and Sustainable Energy Reviews 35 (2014) 304-310. (Year: 2013).*
(Continued)

(21) Appl. No.: **17/324,733**

Primary Examiner — Mohammad Ali
Assistant Examiner — Kelvin Booker

(22) Filed: **May 19, 2021**

(74) *Attorney, Agent, or Firm* — Eversheds Sutherland (US) LLP

(65) **Prior Publication Data**

US 2021/0281076 A1 Sep. 9, 2021

Related U.S. Application Data

(63) Continuation of application No. 16/049,785, filed on Jul. 30, 2018, now Pat. No. 11,043,815.
(Continued)

(57) **ABSTRACT**

Devices and methods of allocating distributed energy resources (DERs) to loads connected to a microgrid based on the cost of the DERs are provided. The devices and methods may determine one or more microgrid measurements. The devices and methods may determine one or more real-time electricity prices associated with utility generation sources. The devices and methods may determine one or more forecasts. The devices and methods may determine a cost associated with one or more renewable energy sources within the microgrid. The devices and methods may determine an allocation of the renewable sources to one or more loads in the microgrid.

(51) **Int. Cl.**
G06Q 10/04 (2023.01)
G06Q 30/02 (2023.01)
(Continued)

(52) **U.S. Cl.**
CPC **G06Q 10/04** (2013.01); **G05B 13/027** (2013.01); **G05B 13/048** (2013.01);
(Continued)

17 Claims, 14 Drawing Sheets

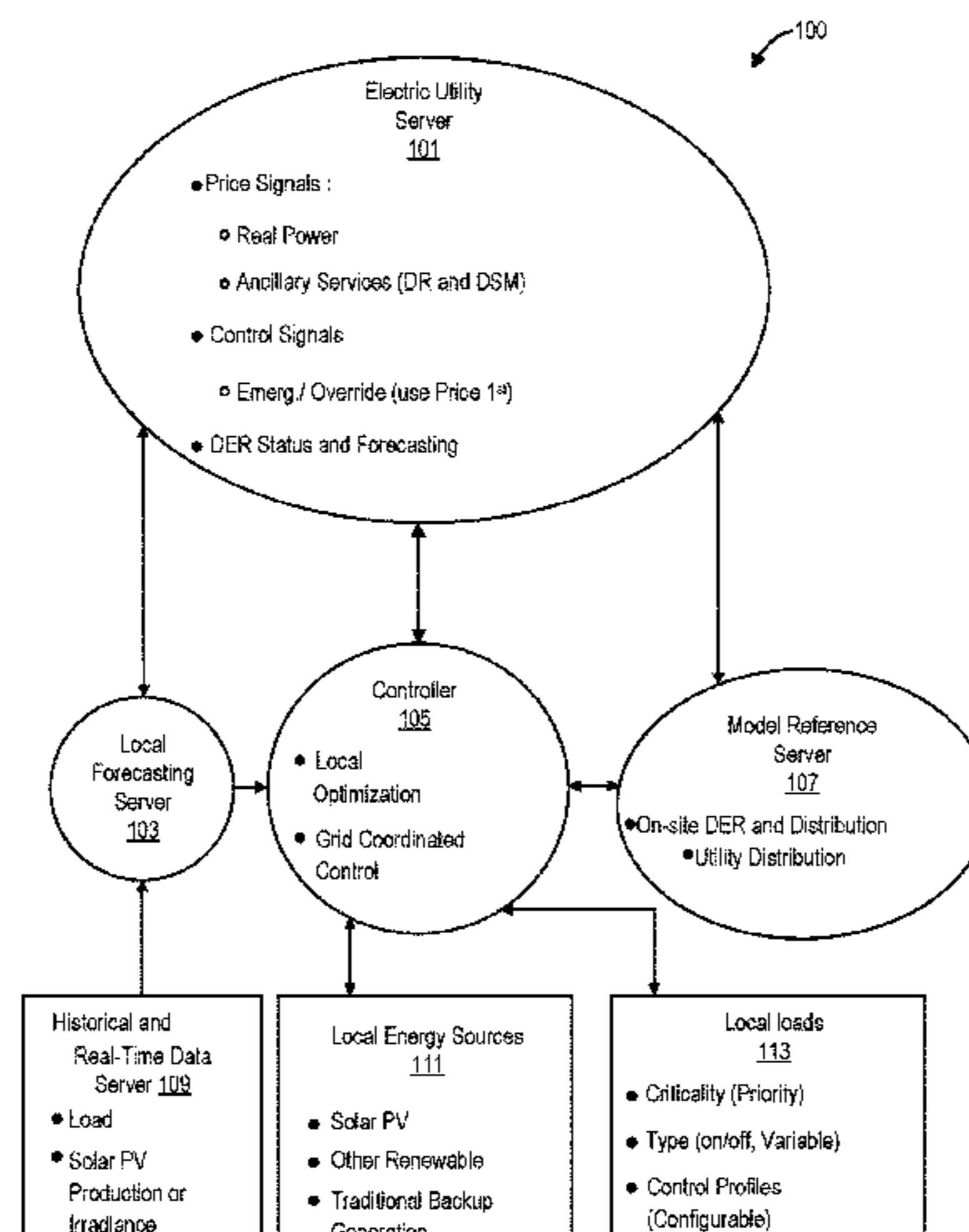

Related U.S. Application Data

(60) Provisional application No. 62/538,637, filed on Jul. 28, 2017.

(51) **Int. Cl.**

G06Q 50/06 (2012.01)
G05B 13/02 (2006.01)
G05B 13/04 (2006.01)
H02J 3/38 (2006.01)
H02J 3/14 (2006.01)
H02J 3/32 (2006.01)
H02J 3/48 (2006.01)
H02J 3/50 (2006.01)
G06Q 30/0201 (2023.01)
H02J 3/00 (2006.01)
H02J 13/00 (2006.01)

(52) **U.S. Cl.**

CPC **G06Q 30/0206** (2013.01); **G06Q 50/06** (2013.01); **H02J 3/007** (2020.01); **H02J 3/0075** (2020.01); **H02J 3/14** (2013.01); **H02J 3/32** (2013.01); **H02J 3/38** (2013.01); **H02J 3/381** (2013.01); **H02J 3/48** (2013.01); **H02J 3/50** (2013.01); **H02J 3/003** (2020.01); **H02J 13/00002** (2020.01); **H02J 2203/20** (2020.01); **H02J 2300/24** (2020.01); **Y04S 50/12** (2013.01)

(56) **References Cited**

U.S. PATENT DOCUMENTS

9,461,471 B2	10/2016	Forbes, Jr.	
9,489,701 B2 *	11/2016	Emadi	G06Q 50/06
9,564,757 B2	2/2017	Wang et al.	
9,568,901 B2	2/2017	Hooshmand et al.	
10,890,904 B2	1/2021	Turney et al.	
2010/0114397 A1 *	5/2010	Cardinal	H02J 13/00034 700/297
2010/0179704 A1	7/2010	Ozog	
2010/0198421 A1	8/2010	Fahimi et al.	
2011/0082597 A1	4/2011	Meagher	
2011/0231028 A1	9/2011	Ozog	
2012/0130556 A1	5/2012	Marhoefer	
2012/0150359 A1	6/2012	Westergaard	
2012/0232701 A1	9/2012	Carty et al.	
2012/0296482 A1	11/2012	Steven et al.	
2013/0015703 A1	1/2013	Rouse et al.	
2013/0024042 A1	1/2013	Asghari et al.	
2013/0046668 A1 *	2/2013	Al Faruque	G06Q 50/06 705/35
2013/0076140 A1	3/2013	Darden et al.	
2013/0079939 A1	3/2013	Darden et al.	
2013/0079943 A1	3/2013	Darden et al.	
2013/0134780 A1	5/2013	Parsonnet	
2014/0058571 A1	2/2014	Hooshmand et al.	
2014/0094979 A1 *	4/2014	Mansfield	H02J 3/381 700/291
2014/0129040 A1 *	5/2014	Emadi	G06Q 50/06 700/291
2014/0156095 A1	6/2014	Rouse et al.	
2014/0200723 A1 *	7/2014	Roy	H02J 3/46 700/291
2014/0229031 A1 *	8/2014	Amarin	H02J 3/00 700/295
2014/0277788 A1	9/2014	Forbes, Jr.	
2014/0297051 A1 *	10/2014	Zhang	G06Q 50/06 700/287
2014/0304025 A1	10/2014	Steven et al.	
2014/0330611 A1	11/2014	Steven et al.	

2014/0330695 A1	11/2014	Steven et al.
2014/0350743 A1	11/2014	Asghari et al.
2015/0012144 A1	1/2015	Wang et al.
2015/0088576 A1	3/2015	Steven et al.
2015/0261240 A1	9/2015	Mokhtari et al.
2016/0043550 A1	2/2016	Sharma et al.
2016/0203569 A1	7/2016	Forbes, Jr. et al.
2016/0224045 A1	8/2016	Wong et al.
2016/0241031 A1	8/2016	Hooshmand et al.
2016/0313716 A1	10/2016	Chen et al.
2017/0358041 A1	12/2017	Forbes, Jr. et al.
2017/0371308 A1	12/2017	Ghosh et al.
2018/0225614 A1	8/2018	Bahramirad et al.
2018/0226800 A1	8/2018	Bhattarai et al.
2019/0181680 A1	6/2019	Magnani et al.
2020/0059098 A1	2/2020	Dong et al.
2020/0176984 A1	6/2020	Bota et al.

OTHER PUBLICATIONS

Zheng et al., "Distributed Model Predictive Control for On-Connected Microgrid Power Management", Feb. 2016, IEEE Transactions on Control Systems Technology, vol. 26, No. 3, May 2018. (Year: 2016).*

Parisio et al., "Use of model predictive control for experimental microgrid optimization", Jun. 2013, Applied Energy 115 (2014) 37-46. (Year: 2013).*

Parisio et al., "A Model Predictive Control Approach to Microgrid Operation", May 2013, IEEE Transactions on Control Systems Technology, vol. 22, No. 5, Sep. 2014. (Year: 2013).*

Ospina et al., "Sampling-Based Model Predictive Control of PV-Integrated Energy Storage System Considering Power Generation Forecast and Real-Time Price", Apr. 2019, IEEE Power and Energy Technology Systems Journal, vol. 6, No. 4, Dec. 2019. (Year: 2019).*

Du et al., "Real-time microgrid economic dispatch based on model predictive control strategy", Oct. 2016, J. Mod. Power Syst. Clean Energy (2017) 5(5):787-796. (Year: 2016).

Hooshmand, A.; Malki, H. A. and Mohammadpour, J., "Power flow management of microgrid networks using model predictive control", Computers and Mathematics with Applications 64 (2012) 869-876. (Year: 2012).

Jaboulay, P.; Zhu, W.; Niu, X.; Pan, X.; and Gao, S., "Real-time energy management optimization using model predictive control on a microgrid demonstrator", 2017, First IEEE International Conference on Energy Internet. (Year 2017).

Nelson et al., "Model predictive control of microgrids for real-time ancillary service market participation", Dec. 2019, Applied Energy 269 (2020) 114963. (Year: 2019).

Oh, S.; Chae, S.; Neely, J.; Baek, J.; and Cook, M., "Efficient Model Predictive Control Strategies for Resource Management in an Islanded Microgrid", Feb. 2017, Energies 2017, 10, 1008; doi:10.3390/en10071008. (Year 2017).

Parisio et al., "A Model Predictive Control Approach to Microgrid Operation Optimization", May 2013, IEEE Transactions on Control Systems Technology, vol. 22, No. 5, Sep. 2014. (Year: 2013).

Reese, B.M. and Collins Jr, E.G., "A graph search and neural network approach to adaptive nonlinear model predictive control", Nov. 2015, Engineering Applications of Artificial Intelligence 55 (2016) 250-268. (Year: 2015).

Sechilariu et al., "Supervision control for optimal energy cost management in DC microgrid: Design and simulation", Jan. 2013, Electrical Power and Energy Systems 58 (2014) 140-149. (Year: 2013).

Zhang, T.; Zhang, V.; Lei, H.; Guo, B. and Zha, Y., "Optimal Microgrid Operation Based on Model Predictive Control Framework", 2017, 2017 3rd International Conference on Control, Automation and Robotics. (Year: 2017).

* cited by examiner

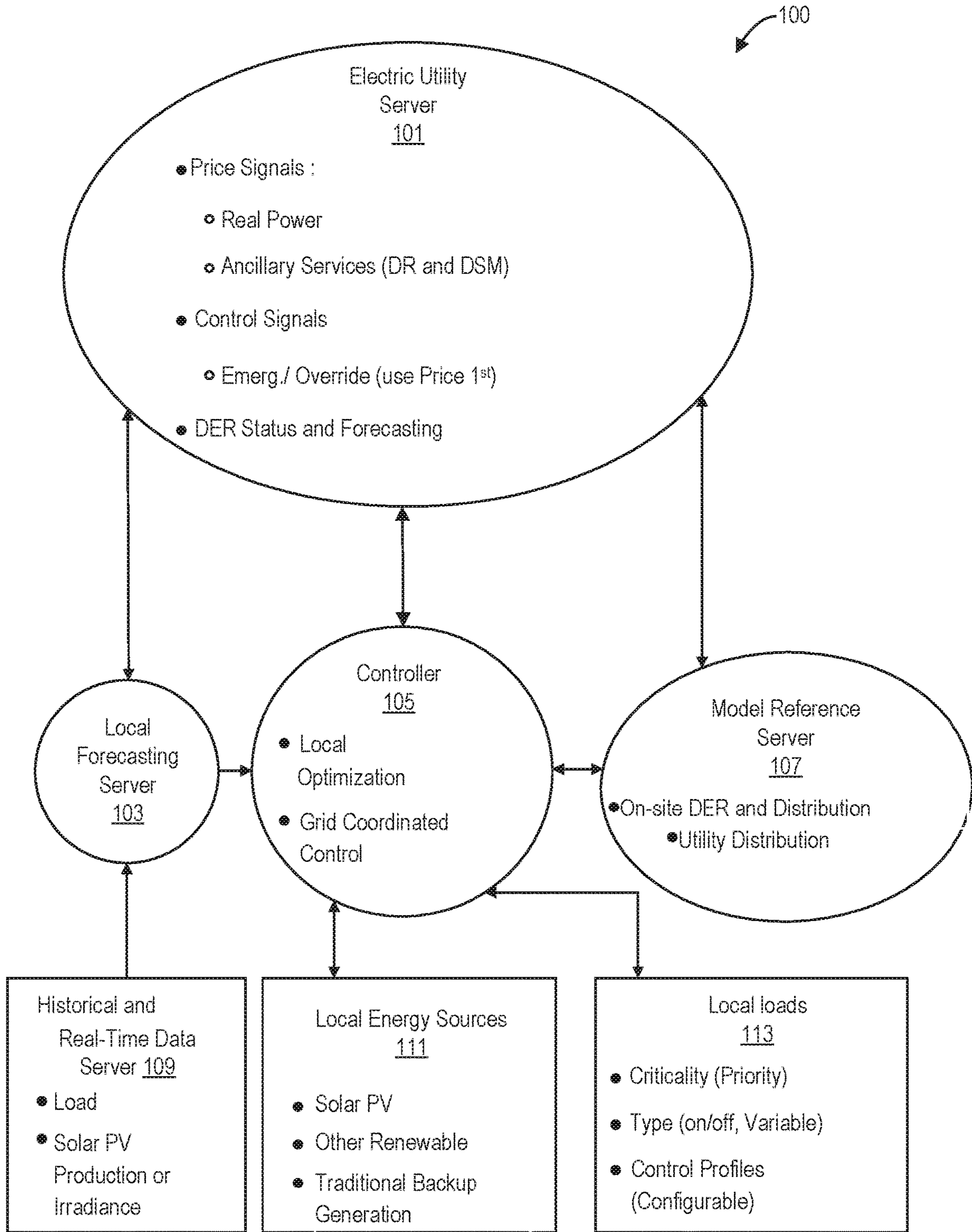

FIG. 1

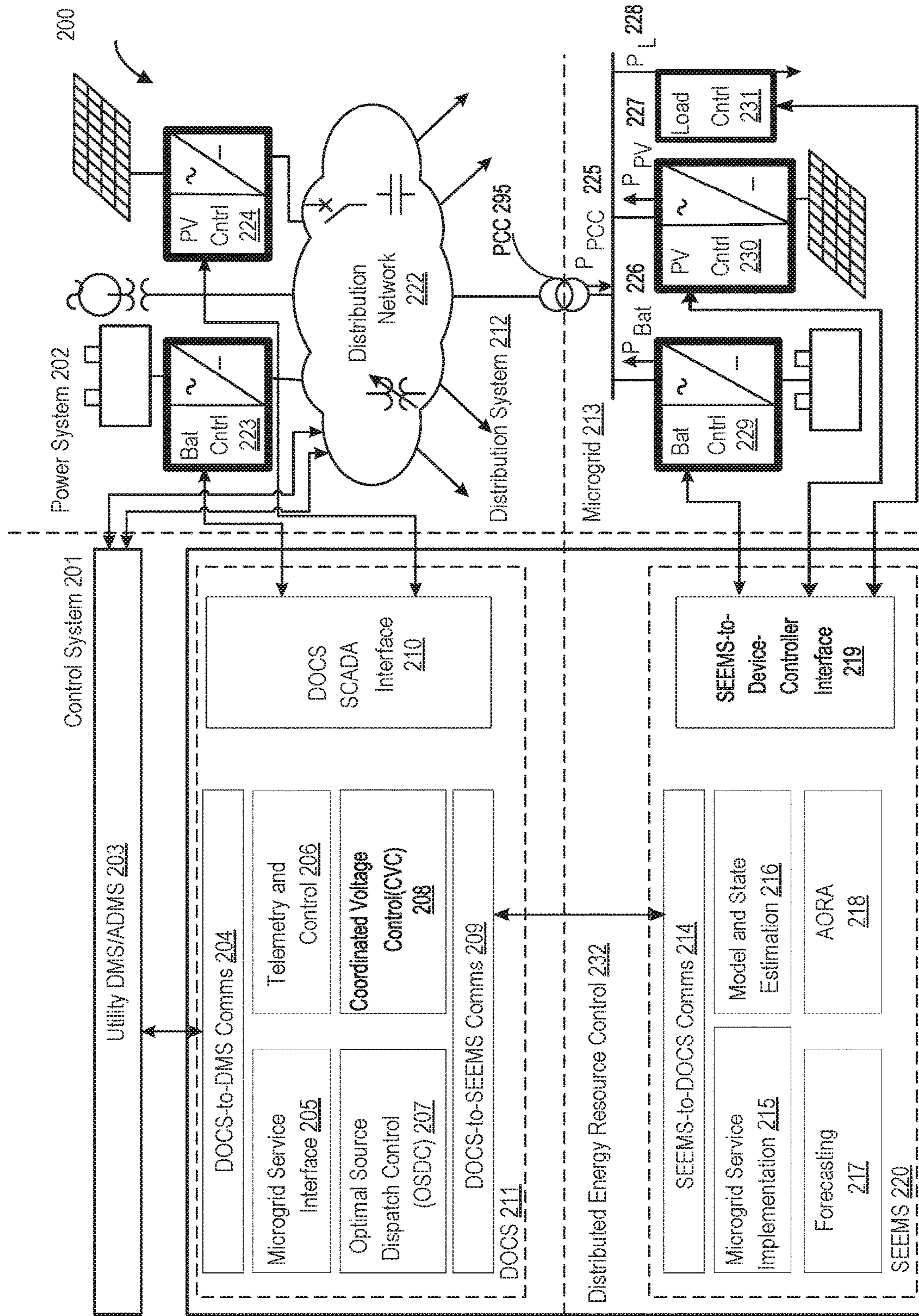

FIG. 2

300

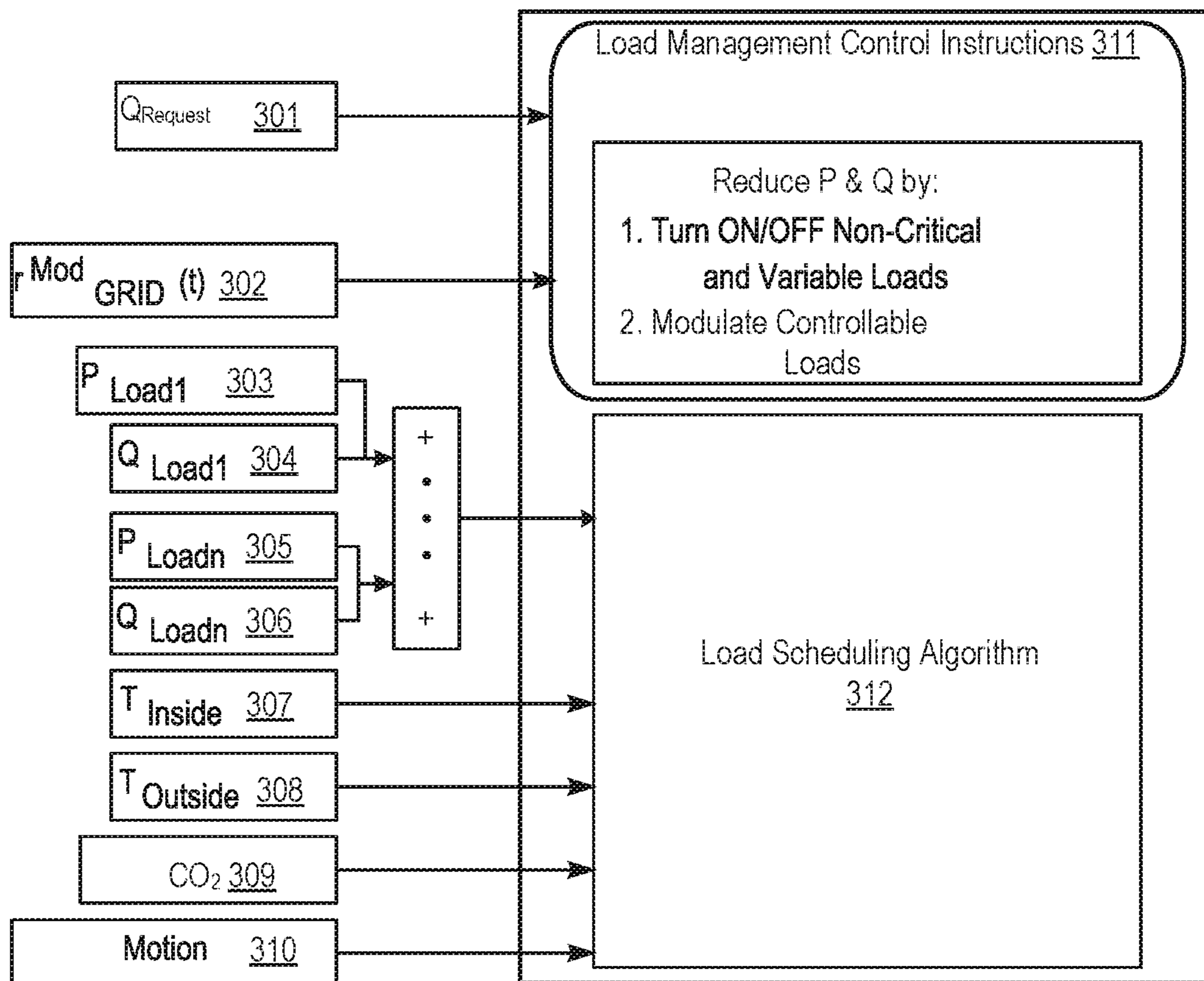

FIG. 3

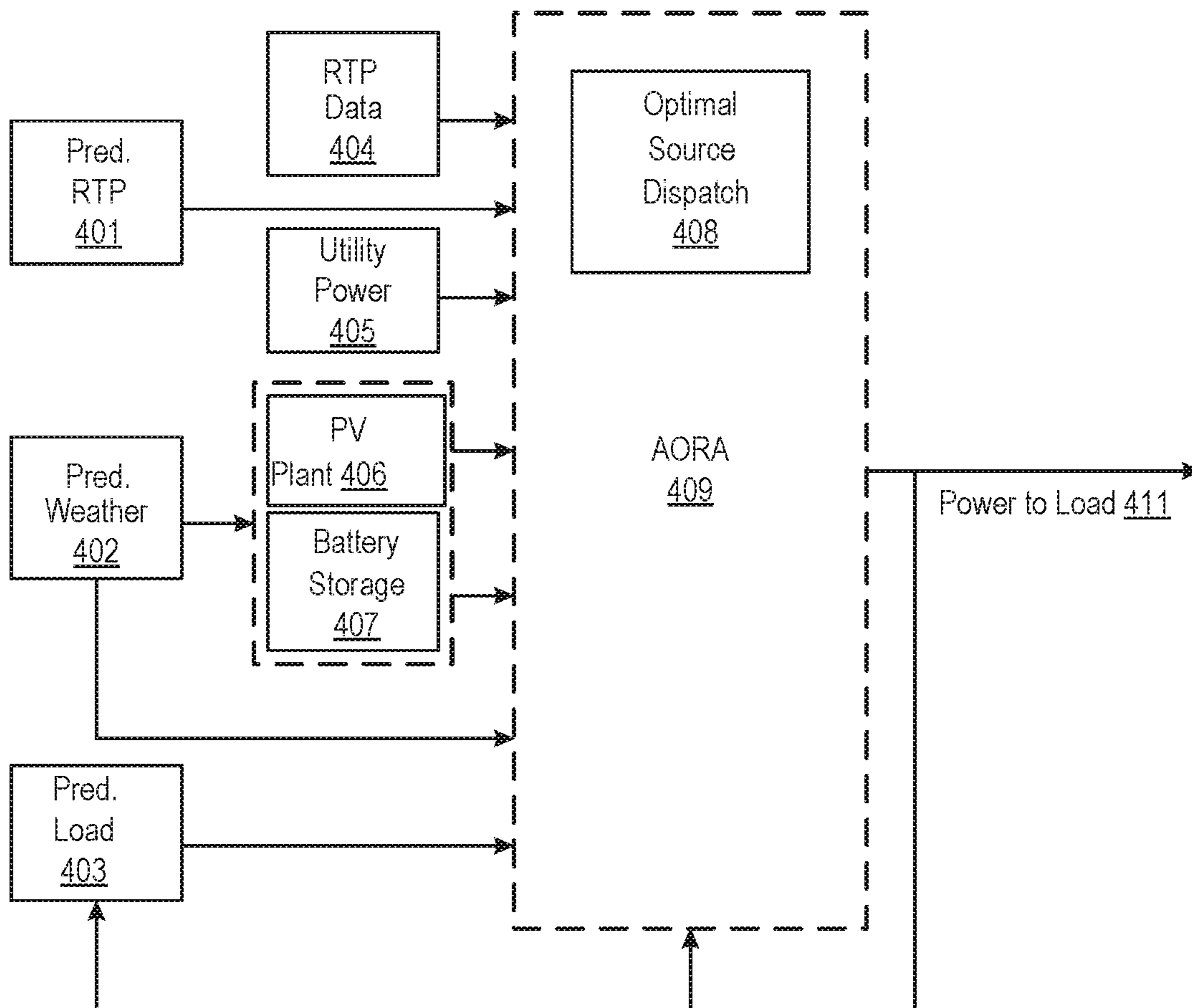

FIG. 4

500

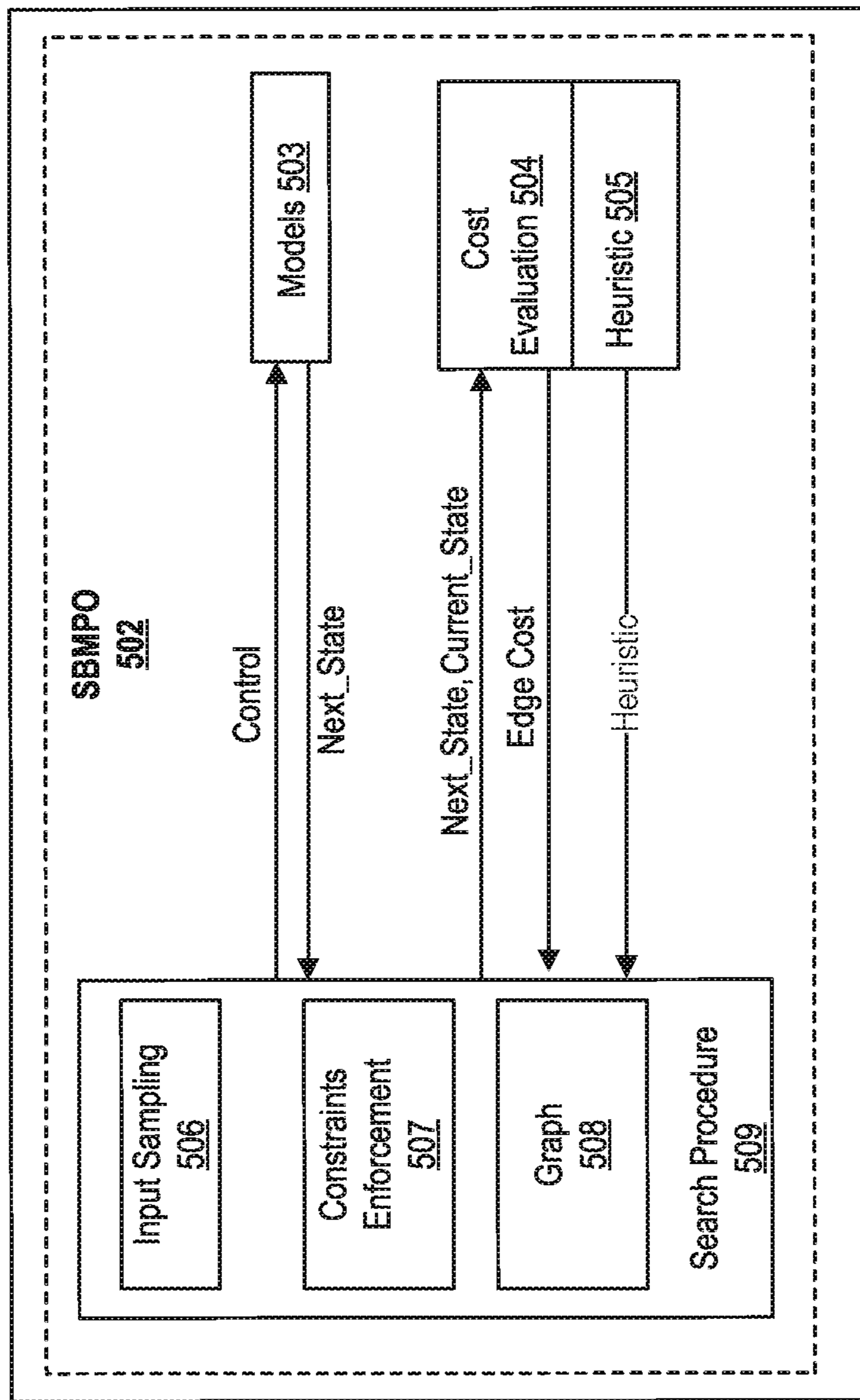

FIG. 5

600

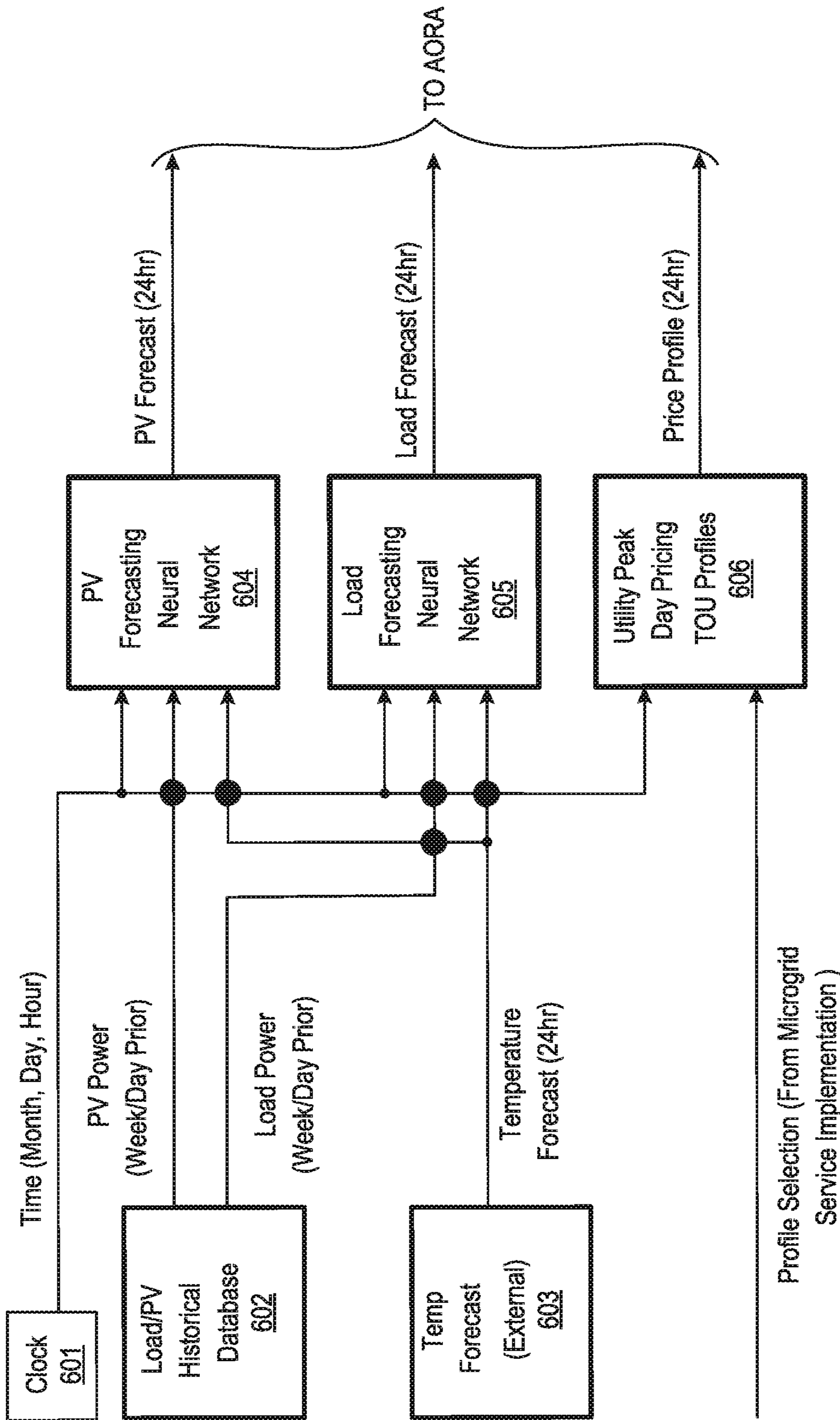

FIG. 6

700

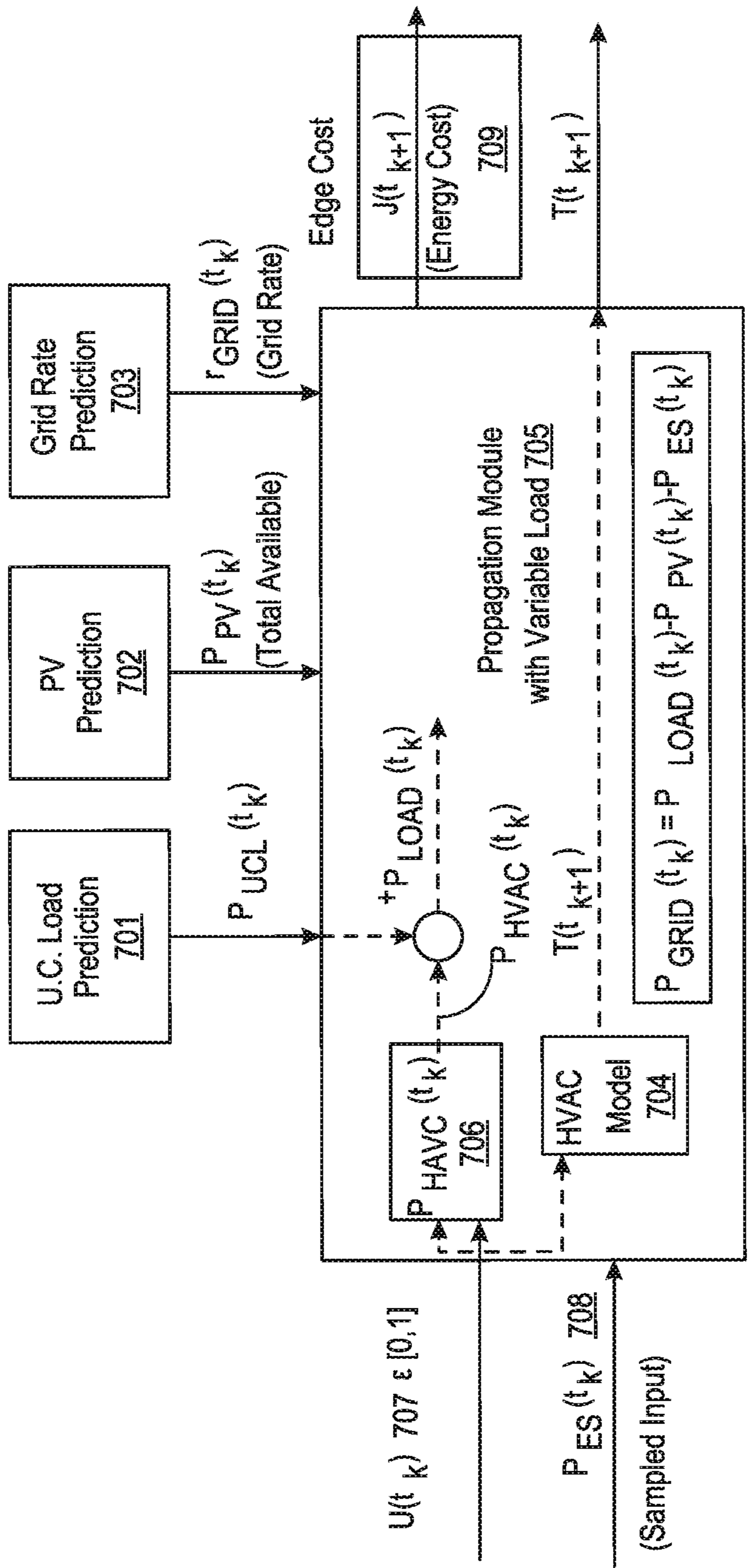

FIG. 7

800

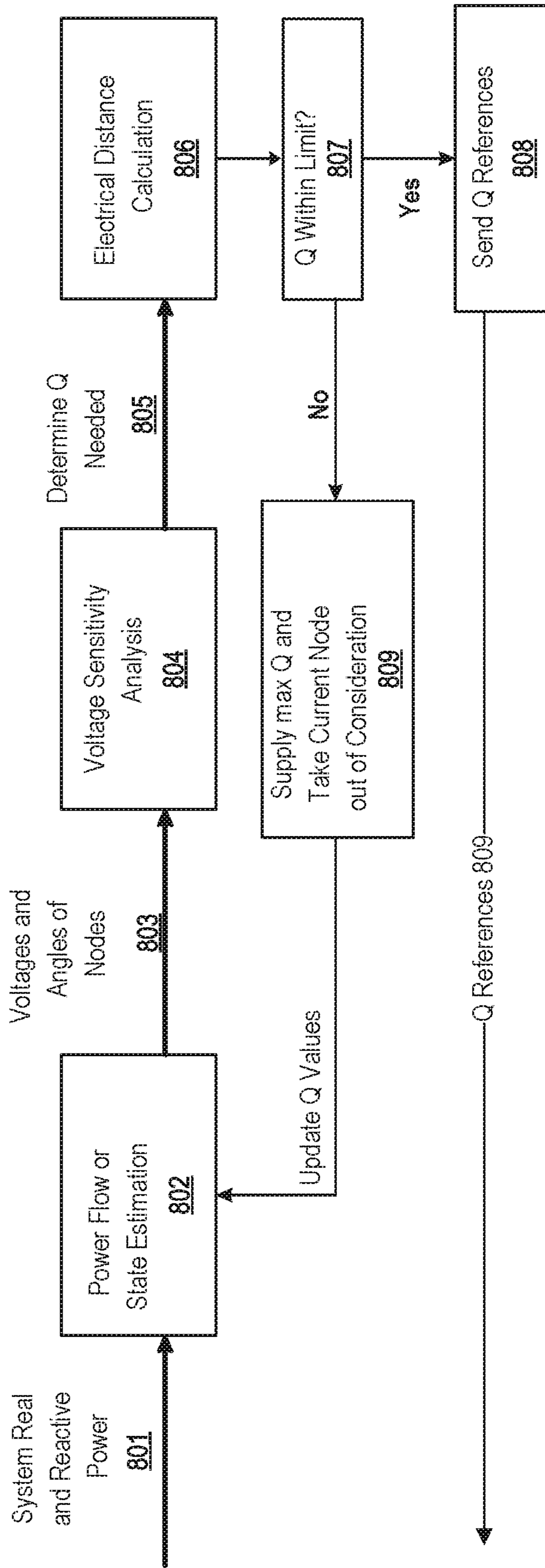

FIG. 8

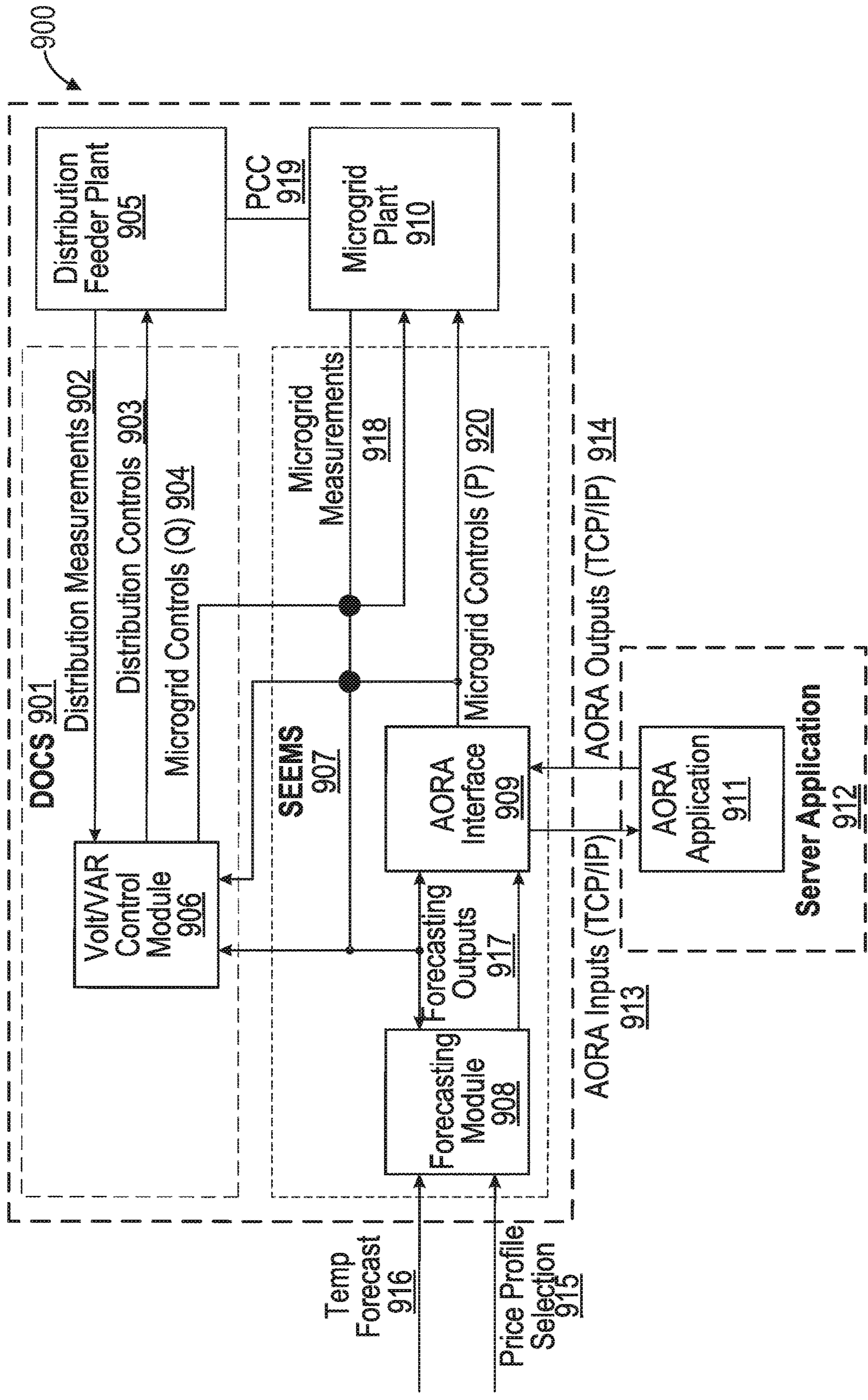

FIG. 9

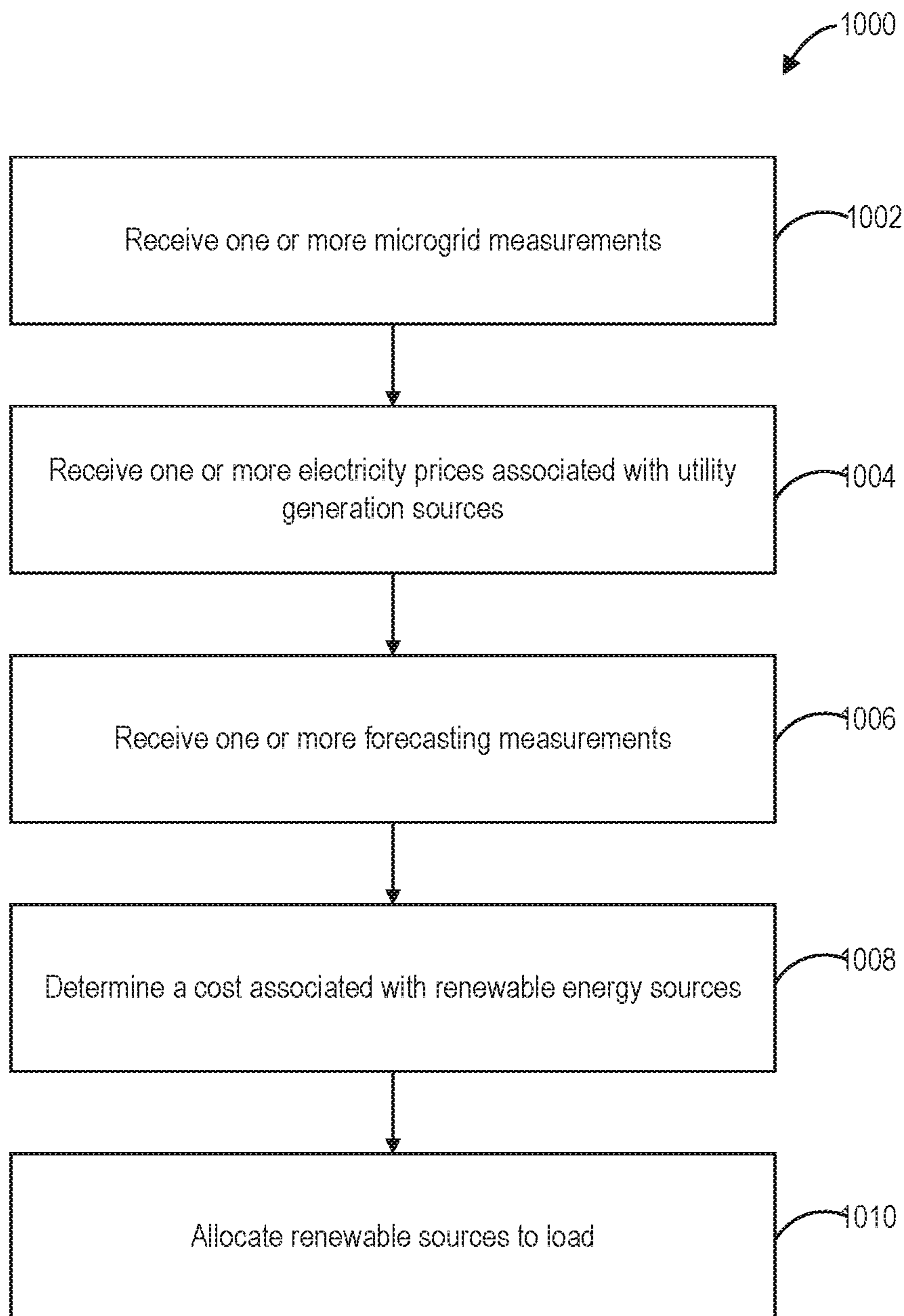

FIG. 10

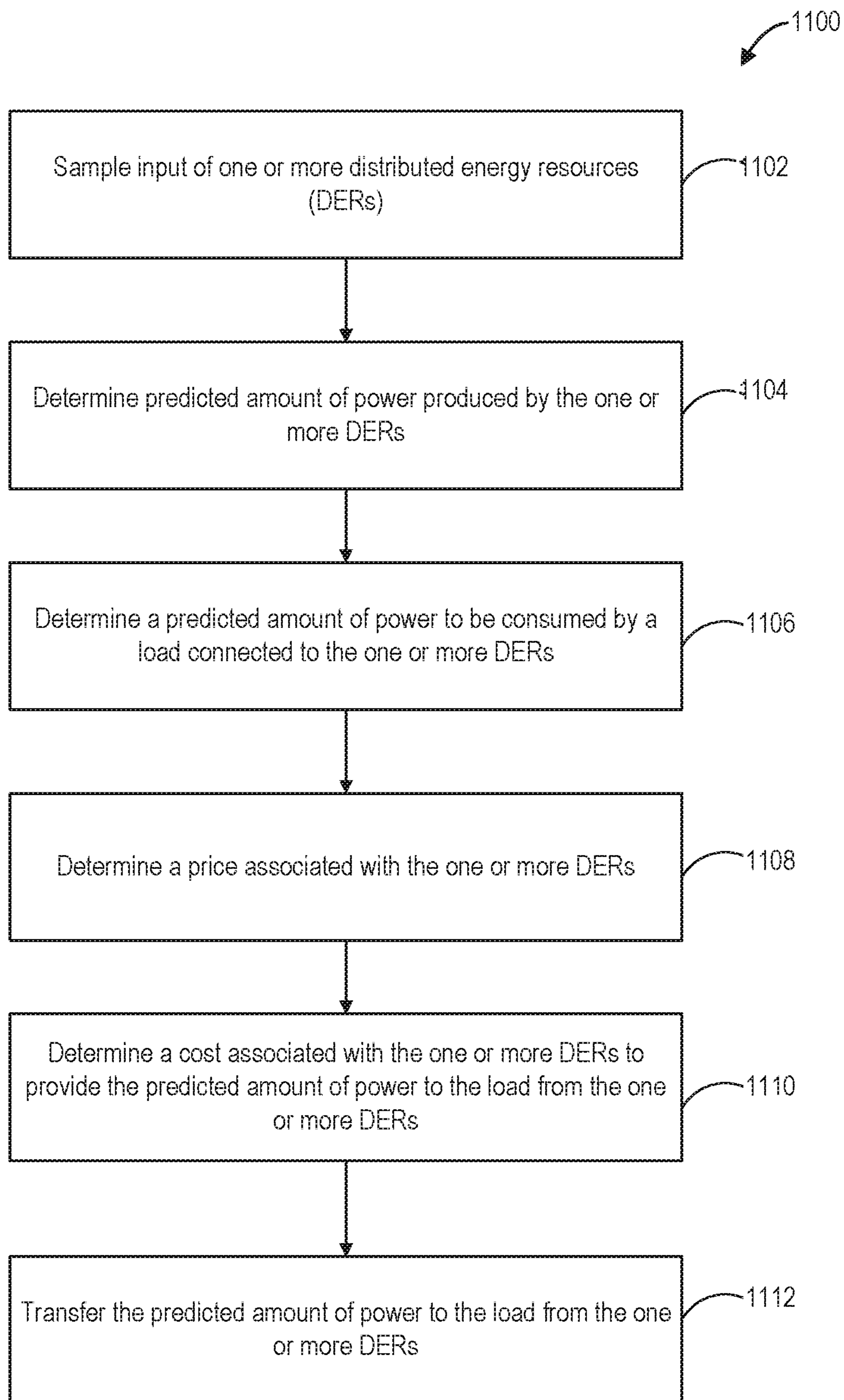

FIG. 11

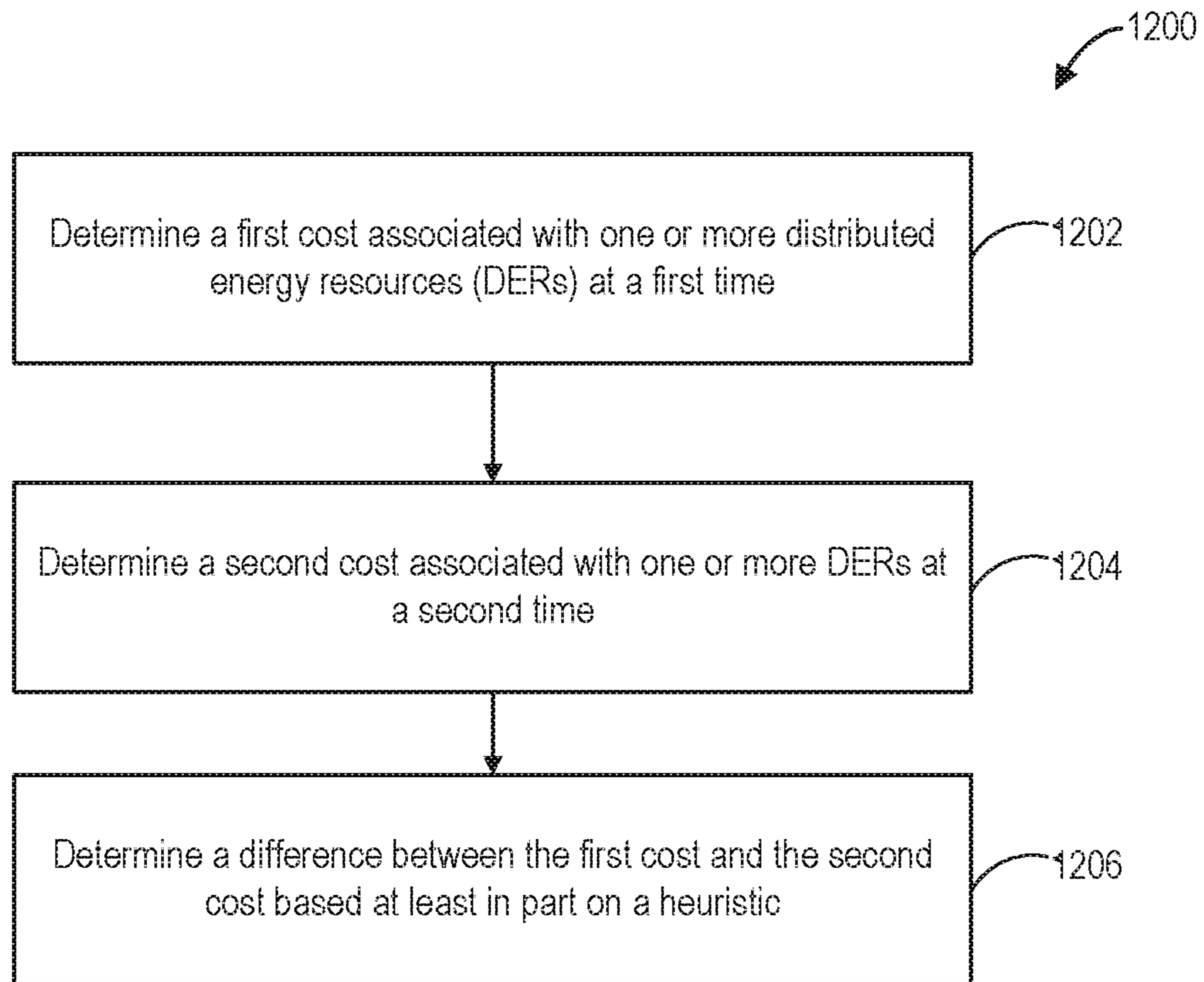

FIG. 12

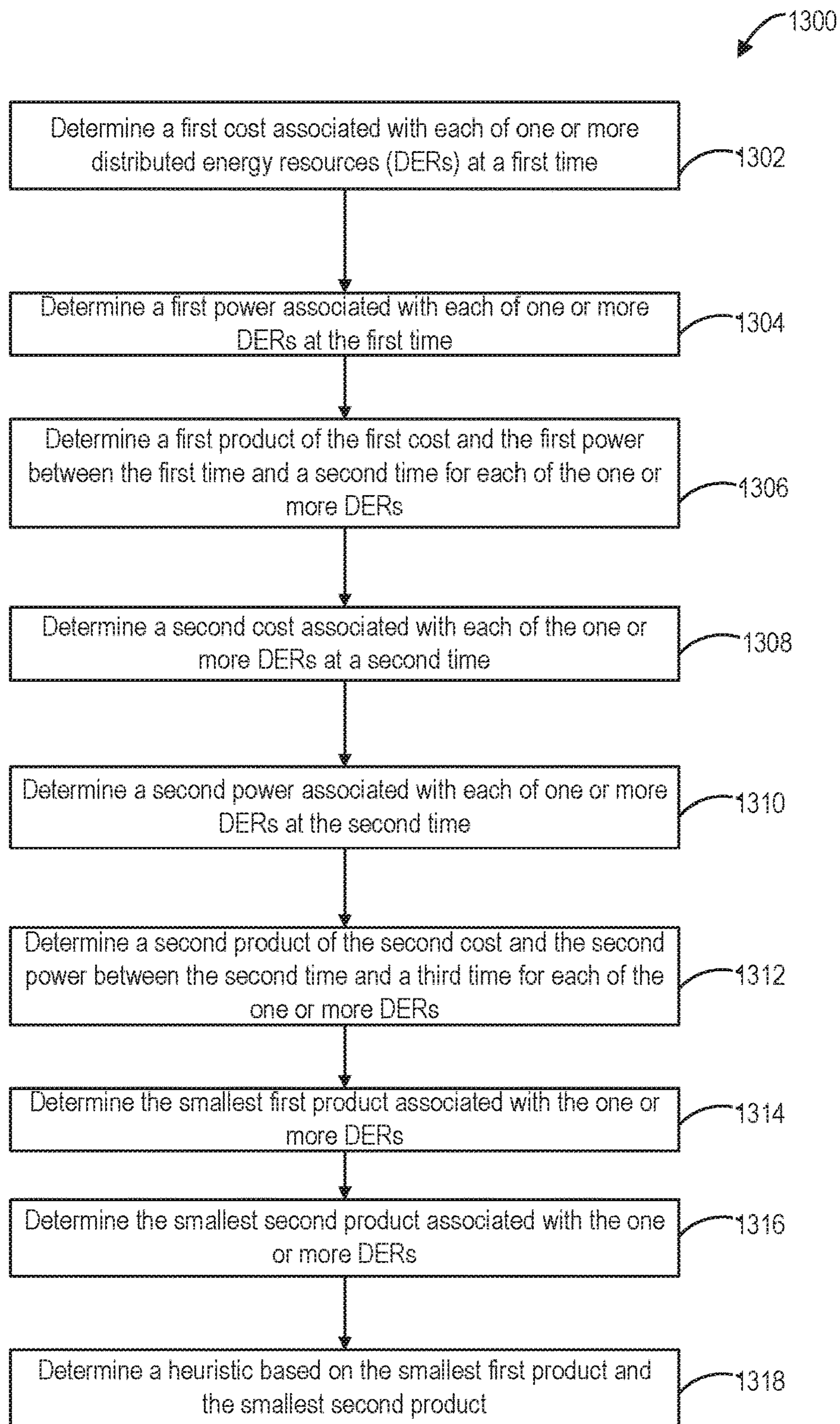

FIG. 13

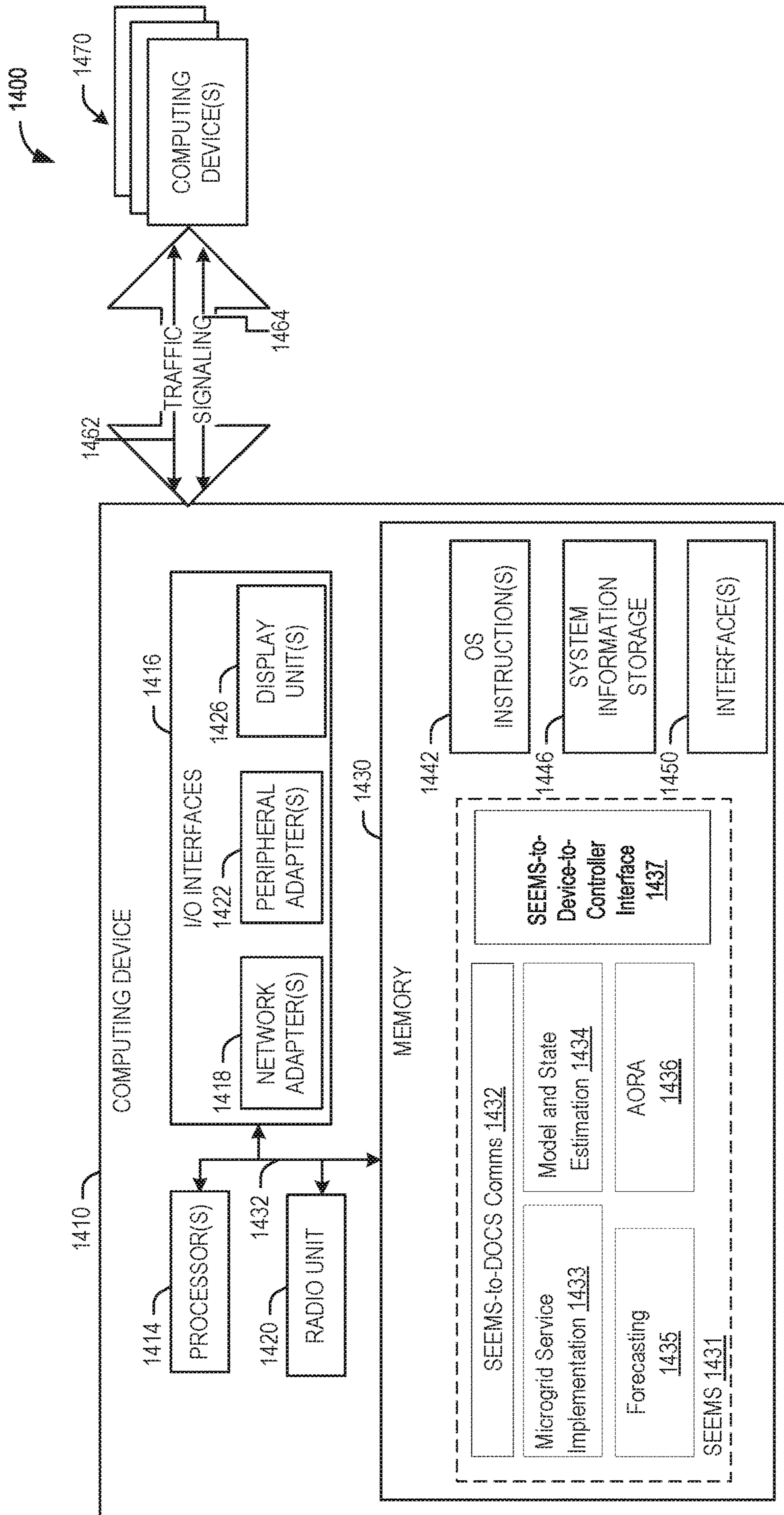

FIG. 14

OPTIMAL CONTROL TECHNOLOGY FOR DISTRIBUTED ENERGY RESOURCES

CROSS-REFERENCE TO RELATED PATENT APPLICATION

This application is a continuation of U.S. application Ser. No. 16/049,785 filed on Jul. 30, 2018, which claims priority to U.S. Provisional Patent Application No. 62/538,637 filed Jul. 28, 2018, the disclosure of which is incorporated by reference as set forth in full.

STATEMENT REGARDING FEDERALLY SPONSORED RESEARCH OR DEVELOPMENT

This invention was made with government support under contract number DE-SC0015936 awarded by U.S. Department of Energy. The government has certain rights in the invention.

TECHNICAL FIELD

This disclosure generally relates to systems and methods for managing electric power grid resources and, more particularly, managing and allocating high penetration levels of photovoltaic, energy storage, and other distributed energy resources (DERs) in electric power grid systems to meet user demand.

BRIEF DESCRIPTION OF THE DRAWINGS

FIG. 1 depicts a logical interaction between a controller and utilization of resources, including solar energy and local loads, according to one or more example embodiments of the disclosure.

FIG. 2 depicts the control plane and power plane of a utility distribution system and microgrid, according to one or more example embodiments of the disclosure.

FIG. 3 depicts a load management control module (LMCA), according to one or more example embodiments of the disclosure.

FIG. 4 depicts a resource allocation scheme, according to one or more example embodiments of the disclosure.

FIG. 5 depicts a control scheme for resource allocation, according to one or more example embodiments of the disclosure.

FIG. 6 depicts a forecasting module, according to one or more example embodiments of the disclosure.

FIG. 7 depicts a power system power propagation module, according to one or more example embodiments of the disclosure.

FIG. 8 depicts a coordinated voltage control, according to one or more example embodiments of the disclosure.

FIG. 9 depicts a messaging scheme of a control plane and power plane of a utility distribution system and microgrid, according to one or more example embodiments of the disclosure.

FIG. 10 depicts a process of optimizing a control scheme for resource allocation, according to one or more example embodiments of the disclosure.

FIG. 11 depicts a process of optimizing a control scheme for resource allocation, according to one or more example embodiments of the disclosure.

FIG. 12 depicts a process of optimizing a control scheme for resource allocation, according to one or more example embodiments of the disclosure.

FIG. 13 depicts a process of optimizing a control scheme for resource allocation, according to one or more example embodiments of the disclosure.

FIG. 14 depicts a hardware device, according to one or more example embodiments of the disclosure.

DETAILED DESCRIPTION

This disclosure uses a predictive model in order to predict the cost of energy in real time. In addition, it can predict the cost of energy in the future. The disclosed example model uses load (on the grid), weather (for solar panels and wind turbines), time of day, and other factors in order to predict the cost of energy. Knowing when energy costs are the highest/lowest may allow devices on consumers' premises to make informed decisions as to how to behave regarding energy consumption. This may enable consumer premises to charge battery packs, cars, etc. when consumption is lowest/cheapest and use or sell battery power when costs are the highest. In particular, the cost associated with one or more distributed energy resources (DERs) (e.g., battery storage, solar PV resources, and/or wind energy resources) are allocated, or turned on or turned off, to match the demand for power at one or more loads based on the cost associated with the DERs. Toggling the DERs reduces strain on the grid as a whole, and minimizes the cost associated with the transportation of power using traditional resources such as coal, natural gas, nuclear, petroleum, diesel, and hydroelectric. Part of the reason why the cost can be minimized is because DERs are integrated into what is called a microgrid which is located within a residential, industrial, and/or commercial neighborhood. The microgrid comprises the DERs and power lines that connect the DERs to the one or more loads within the residential, industrial, and/or commercial neighborhood. Because the DERs are located closer to the one or more loads as opposed to traditional power resources, the cost to transfer the power from the resources to the one or more load can be greatly reduced. The microgrid may comprise one or more DERs, some of which may be cheaper to use than some of the other one or more DERs. Accordingly, the cost to a consumer may be reduced even further if the one or more DERs are allocated to the one or more loads based on a selection of the cheapest DERs of the one or more DERs at a given point in time. This disclosure explains a method that accomplishes the task of allocating the one or more DERs to the one or more loads based on the costs of the one or more DERs.

A framework has been conceived and functionally defined that includes a two-level control architecture. The first level (Level 1) is generally referred to as the smart enterprise energy management system (SEEMS). The SEEMS can optimize local distributed energy resources (DERs) and responsive load, including real-time real-power and ancillary services pricing information from the utility to evaluate the trade-space between the local use of resources and export of resources in support of the utility grid, distribution system. The second level (Level 2) is generally referred to as the distribution optimal control system (DOCS). The DOCS can be a utility supervisory control and/or advanced distribution management system application that works with multiple distributed SEEMS to optimally coordinate and control real and reactive power over an area populated with DER. An optimal real-time control approach that uses a constrained sampling based model predictive control (SBMPC) method may be adapted to the DER allocation problem. The SBMPC can be a market-based solution with a cost minimization objective function. The market-based

approach may make it possible to achieve an efficient allocation of resources for energy and ancillary services that may address the needs of multiple stakeholders, including the DER owners, the electric utility, and the energy consumers. This disclosure provides a high level of control and optimization capability at both the SEEMS and the DOCS level. The two-level control architecture is advantageous for future high-penetration photovoltaic (PV) integration, such as solar. PV at high-penetration levels, should work optimally as part of the local on-site, customer-side system of loads and resources, as well as function in an integrated fashion with the utility, particularly medium and larger size systems. Optimizing use of resources in real-time, considering variation in intermittent generation, load, and real-time price of grid-supplied energy may be accomplished with the computational tools that include current and forecasted system state, as disclosed herein.

An advanced optimal resource allocation (AURA) controller is provided for solar and DERs, to address the complexities of optimizing and matching resources in real-time, based on the cost of the resources and any intermittent generation issues of the resources, with the load at consumers' premises. The AORA controller of solar and DER at the SEEMS level was formulated as an optimal control problem, with the flexibility to optimize the allocation of multiple DER, including responsive load.

Grid-connected solar PV resource generation continues to experience substantial growth. In 2016, 14.76 MW DC of new capacity was installed in the U.S., nearly double that installed the year prior. Continued growth is expected with the total installed solar PV resource capacity in the U.S. expected to nearly triple over the next 5 years. Studies suggests that economic and operational issues will arise at very high penetration levels of solar PV resources in the electric power system due to the resulting and expected imbalance of supply and demand. A key to extracting the full value from solar PV resources and allowing greater levels of penetration may be in considering the value proposition of solar PV resources in the context of the entire electric power system and in combination with other resources. Solar PV resources have the potential to improve economics of the entire power system

In many cases, grid-connected solar PV resources that are not utility-owned continue to be primarily deployed under one of two basic frameworks: 1) to reduce or eliminate metered load, through net-metering programs, or, 2) to sell real power production to the utility through a power purchase agreement (PPA). When planned for and deployed into the electric power system in this relatively unsophisticated way, solar PV resource penetration, or at least utilization, may be limited due to imbalance of generation and load in the grid at certain times as a result of the intermittence (non-dispatchability) of solar PV resources and the imperfect alignment of load and the solar resource.

The nature and characteristics of DER, such as solar, wind, energy storage, and different types of loads, vary considerably. These wide-ranging characteristics, coupled with the fact that both the loads and certain renewable energy resources like solar and wind are highly variable, compound the challenges of traditional system planning and economic dispatch. A solution provided in the present disclosure includes a greater degree of real-time control and responsiveness in the grid, particularly all the way down to the distribution system. Moreover, control provided by the present disclosure can inherently incorporate prediction of variation in resources and loads, and even pricing, can provide a game-changing, leap-ahead improvement in the

ability to successfully achieve high levels of deployment and derive real consumer benefit from increased penetration of solar and other DER.

This disclosure is directed to a solution that provides real-time dynamic coordination, response, and control necessary to manage high penetration levels of solar PV resources and DERs, including controllable or price response load. This may begin at the retail level, to allow smoother control and monitoring of the energy resources and loads in real time, balancing the consumer and the utility's objectives. Using real-time and forecasted information of the demand for electricity (load), the generation resource, and the price can postulate as a real alternative that could help stabilize the supply and demand of electricity to consumer premises. The solution present in the disclosure may include both a technology and a scalable framework that addresses the necessary level of coordination and control from the point of consumption up through the power system, where from an operational point of view, the generation, transmission, and distribution may increasingly be viewed as a whole.

The devices, methods, and systems disclosed herein may improve coordination and control of the dispatch of solar PV resources and DER, and the matching of the dispatched solar PV resources and DER to load at consumer premises, using, for example, forecasts of the price of energy (e.g., real time pricing (RTP)), availability of solar PV resources, wind, or DER. A neural network may be used to forecast the energy consumed based on the current price of energy and usage data, and the forecasted energy and usage data may then be used to regulate loads accordingly. It is proposed that energy consumption can be scheduled based on the real time price and the priority of the appliances. Unlike many renewable energy resource controllers, the devices, methods, and systems disclosed herein take into account the intermittent availability of, solar PV resources or DER, and forecast the RTP based on weather and other variables. This disclosure provides a control framework and solution for optimal allocation of solar PV resources in combination with other distributed energy resources (DER) including energy storage and variable load, in coordination with utility system operation and control.

FIG. 1 depicts a logical interaction between a controller and electric utility, forecasting server, model reference server, historical and real-time renewable energy resource data server, model reference server, local load server, and electric utility server, according to one or more example embodiments of the disclosure. Controller 105 may be a controller located at a point of common coupling between an electric distribution system and a microgrid. In some embodiments, a microgrid may be a group of interconnected loads and DERs operating within clearly defined electrical boundaries, and that act as a single controllable entity with respect to a utility electric power grid. In some embodiments, a microgrid may connect and disconnect from the utility's electric power grid to enable it to operate in both connected or island-mode. In some embodiments, the microgrid may comprise Low-Voltage (LV) distribution systems with DERs (for example microturbines, fuel cells, photovoltaics (PV), etc.), storage devices (for example, batteries, flywheels) energy storage system and flexible loads. Flexible loads may be loads controlled by controller 105. For example, a flexible load may be a pool pump or heating and ventilation and air conditioning (HVAC) unit that can be controlled by controller 105. For instance, controller 105 may control the duty cycle of the pool pump or HVAC throughout a day to reduce or shed load during times when

demand for electricity by loads in the distribution system exceeds the supply of electricity for the loads. The supply of electricity may be provided by the utility distribution system or the microgrid. Microgrids can operate either connected or disconnected from the electric power grid.

Controller **105** may optimize the allocation of renewable energy resources to match the demand of loads in a microgrid, with respect to cost of energy to consumers. For example, in some embodiments controller **105** may receive electric power data from one or more loads indicating the amount of electricity being consumed (demand) and may also receive electric power data from one or more renewable energy resources indicating the amount of electricity being generated (supply). Controller **105** may allocate the one or more resources to the loads based on cost associated with allocating the one or more resources to those loads. For example, controller **105** may determine that the cost associated with allocating a solar PV resource to supply power to meet the demand of power consumed by a load at a certain time, is more affordable than allocating a traditional backup generator, or discharging a battery source. Accordingly, controller **105** may allocate the solar PV resources to supply power to meet the demand for power by the load.

Controller **105** may receive a forecast of the electric power data associated with the one or more loads from historical and real-time renewable energy resource data server (e.g., Historical and Real-Time Data Server **109**) via a forecasting server (e.g., local forecasting server **103**). Historical and Real-Time Data Server **109** may receive a forecast of future power consumption, of the one or more loads, based on signals received at local forecasting server **103**, from one or more loads attached to the microgrid. Historical and Real-Time Data Server **109** may receive a forecast of future availability of one or more renewable energy resources, and the amount of power that may be produced by the one or more renewable energy resources, based on signals received at local forecasting server **103**, from one or more renewable energy resources such as solar PV resources. In particular, the signals received from each of the one or more loads may indicate the amount of power consumed in real-time. Historical and Real-Time Data Server **109** may store data associated with these signals in storage or memory as historical information about the power consumed by each of the one or more loads. In some instances, this data may be used to determine a historical power consumption profile associated with each of the one or more loads. Historical and Real-Time Data Server **109** may receive signals from each of the one or more renewable energy resources about the amount of power that can be reliably supplied to meet the amount of power consumed by the one or more loads. Historical and Real-Time Data Server **109** may store data associated with these signals may be received and stored in storage or memory as historical information about the power produced by each of the one or more renewable energy resources over time. In some instances, this data may be used to determine a historical power production profile associated with each of the one or more renewable energy source. For instance, Historical and Real-Time Data Server **109** may receive and store irradiance data associated with solar PV resources, a wind turbine, or battery storage. Local forecasting server **103** may receive this data, which may include the historical power production profile, from the historical and real-time data server **109** and determine a forecast that can be used by the controller **105** to determine the allocation of renewable energy resources.

Local energy sources **111** may be a collection of the one or more renewable energy resources. Each of the one or

more renewable energy resources may comprise power electronics. In some embodiments, the renewable energy resources may include, but are not limited to, solar PV sources, wind, piezoelectric energy scavenging devices, or other renewable energy resources, or traditional backup generation (e.g., electric generator powered by diesel or petrol). Controller **105** may send control signals to the power electronics of the one or more renewable energy resources of the local energy sources **111** that cause one or more of the renewable energy resources to supply power to the one or more loads, such as local loads **113**.

Local loads **113** consume power and may generate data associated with the amount of power being generated by the one or more loads. In some embodiments, the behavior of the one or more loads may also be recorded in the data. The behavior, may indicate whether the one or more loads are consuming power efficiently or inefficiently. For example, if the reactive power or voltage of the one or more loads are not operating within certain operating limits, this could result in drastic swings in the reactive power and voltage in the microgrid thereby damaging power electronics responsible for delivering real power to the one or more loads. This information may be included in the data. Each of the one or more loads may comprise power electronics. In some embodiments, the data may include, but is not limited to, whether each of the one or more loads are on/off loads, or loads with variable settings. The data may further include the criticality of the load. For example, a first load (e.g., a hospital), of the one or more loads, may be assigned a higher level of criticality than a second load (e.g., a residential apartment building), of the one or more loads. The hospital may be assigned a higher level of criticality because the hospital needs power to keep patients alive, but power provided to a residential apartment building may be intermittently disabled to meet the power demand of the hospital. Accordingly, controller **105** may supply power to the hospital but may disable power intermittently to the residential apartment building, when the demand for power by the one or more loads exceeds the available supply of power. The data in local loads **113** may also include control profiles of the one or more loads. Control profiles of the load could be predetermined load profiles or assigned load profiles that should be followed. For example, a control profile may be a set of instructions that cause controller **105** to send control signals to local loads **113**, with instructions that cause local loads **113** to operate within certain limits. For instance, a heating ventilation and air conditioning (HVAC) may be programmed to operate within certain voltage, real power, and reactive power limits, and these limits may correspond to a load profile.

Model reference server **107** may be a server storing data modeling the DERs and the distribution of power from the DERs to the one or more loads. Model reference server **107** may also store data modeling of the utility distribution system and the distribution of power from the utility distribution system to the one or more loads. The connection between the DERs and the one or more loads may for a microgrid, and the power may be distributed between the DERs and the one or more loads constituting a microgrid distribution system. Controller **105** may use the data modeling the DERs and the distribution of power from the DERs to the one or more loads to optimize the allocation of renewable energy resources to match the demand of loads in the microgrid. This may be referred to as a local optimization. Controller **105** may use the data modeling of the utility distribution system and the distribution of power from the utility distribution system to the one or more loads in the

microgrid to enable coordinated control of the utility distribution system and the microgrid. This may be referred to as grid-coordinated control. For example, controller **105** may coordinate the distribution of power from the utility distribution system to the one or more loads, with the distribution of power from the DERs to the one or more loads. For instance, controller **105** may allocate a utility distribution system owned resource (e.g., solar, wind, coal fired, hydro-electric, nuclear, or natural gas) to meet the demand of one or more loads associated with a first microgrid when the first microgrid is attached to the utility distribution system. While controller **105** is allocating utility distribution system owned resources to the first microgrid, controller **105** may allocate one or more DERs to meet the demand of one or more loads in a second microgrid when the second microgrid is not attached to the utility distribution system. Controller **105** may make these allocations based on the data in model reference server **107**.

Model reference server **107** may receive price signals associated with the price of power provided by the utility distribution system via electric utility server **101**. The price signals may be prices associated with real power and/or ancillary services including but not limited to demand response (DR) and/or demand side management (DSM) signals.

The DR signal may be used by model reference server **107** to determine how a microgrid may respond after the one or more loads receive the DR signal. The DR signal may be designed to cause the one or more loads to make short-term reductions in power consumption in response to a price signal from the electricity hourly market, or a trigger initiated by electric utility server **101**. For example, the one or more loads may reduce power consumption in response to a price signal exceeding a certain price. Model reference server **107** may model the stability and availability of DERs in the microgrid and the stability and availability of resources in response to the price signal exceeding a certain price. In some embodiments, power consumption may be reduced or curtailed to within 1 to 4 hours, and may include turning off or dimming banks of lighting, adjusting HVAC levels, or shutting down a portion of a manufacturing process. Alternatively, DERs in the microgrid may be used to displace load drawn from the utility, distribution system.

Local forecasting server **103** may generate forecasts for the power demand of the one or more loads and the power supply of DERs or solar PV resources. The forecasts may be based on historical and/or real-time data of the demand of the one or more loads and the supply of power by the DERs or solar PV resources in historical and real-time data server **109**. Local forecasting server **103** may send forecasts to electric utility server **101**. Local forecasting server **103** may use a one or more of the neural networks described herein to forecast the demand of the one or more loads and the supply of the one or more DERs or solar PV resources.

Electric utility server **101** may send price signals including real power price signals, ancillary services signals including, but not limited to DR signals and DSM signals, control signals including, but not limited to emergency/override signals. Electric utility server **101** may receive DER status signals from controller **105** and/or model reference server **107**. Electric utility server **101** may receive forecasting signals from local forecasting server **103**.

FIG. 2 depicts the control and power plane **200** of a utility distribution system and microgrid, according to one or more example embodiments of the disclosure.

Control and power plane **200** logically illustrates how control signals are transferred between a utility distribution

system and a microgrid, and how power is transferred between a distribution network, associated with the utility distribution system, and a microgrid bus bar associated with the microgrid. Control signals are sent between a utility distribution system and microgrid to ensure that real power and reactive power seamlessly flow between the distribution network and bus bars within a microgrid. More specifically, the controls signals may control one or more power electronics connecting the distribution network to the one or more bus bars in the microgrid, which in turn control the flow of real and reactive power across the connection between the distribution network and the one or more bus bars. Distributed energy resource control **232** comprise one or more of the components of controller **105**. The microgrid **213** components of distributed energy resource control **232** cause controller **105** to optimize the allocation of distributed energy resources and coordinate control of the utility distribution system with the control of the microgrid.

Control system **201** logically illustrates how one or more components of distribution system **212**, are communicatively coupled to one or more components in microgrid **213**. Distributed energy resource control **232** comprises distribution system **212** and microgrid **213**. Signals may be sent between distribution system **212** and utility DMS/ADMS **203**. Utility DMS/ADMS **203** may be a distribution management system (DMS) comprising one or more power electronics or advanced distribution management system (ADMS) comprising one or more power electronics.

DOCS **211** is a distribution optimal control system (DOCS), and is part of the distribution system **212**. The DOCS is the top-level control designed to perform utility system level monitoring, control, and optimization by sending appropriate signals to SEEMS controllers, described above as a Level 2 control. The DOCS function within the overall framework is illustrated in FIG. 2. DOCS **211** may be responsible for sending and receiving control signals between utility DMS/ADMS **203** and SEEMS **220**. In particular, DOCS **211** may be responsible for the coordination of the control of the utility distribution system **212** with the control of the microgrid, for example, in controller **105** of FIG. 1. More specifically, DOCS **211** may send control signals to SEEMS **220** to enable control of voltage and reactive power that may be introduced to bus bars associated with the microgrid at a point of common coupling (PCC). For example, DOCS **211** may transmit one or more coordinated voltage control signals, generated by coordinated voltage control (CVC) **208**, to SEEMS **220**, in order for SEEMS **220** to control voltage that may be received from the utility distribution network at the bus bars in the microgrid.

The DOCS **211** can be used at the substation level involving multiple feeders or one individual feeder. DOCS **211** may provide reference voltage points/bands to an individual microgrid (e.g., microgrid **213**) via SEEMS (e.g., SEEMS **220**). Coordinated Voltage Control (CVC) **208** may provide the reference voltage points/bands as explained below in connection with FIG. 8. DOCS **211** may transmit an electricity market-based signal for voltage control as a real time price (UP) on reactive power, Q, to SEEMS **220**. DOCS **211** may balance power using any resource within its control reach (wholesale electricity market, local solar PV plant, energy storage, and/or responsive load) based on the outcome of an optimal dispatch control running on it in real-time. For example, optimal source dispatch control (OSDC) **207** may receive as an input, wholesale electricity generation prices associated with coal-fired generation, nuclear power generation, natural gas generation; and/or other traditional non-renewable electric power generation

resources, and may send one or more signals to distribution network **222** via DOCS SCADA interface **210** to use a solar PV plant or energy storage in place of the traditional non-renewable electric power generation resources if the cost of the solar PV plant or energy storage is cheaper. The wholesale electricity market may be cost of electricity sold by companies that produce power using traditional non-renewable electric generation resources. The DOCS **211** functions may further include coordinated voltage control (CVC) (e.g., Coordinated Voltage Control (CVC) **208**) which maintains an appropriate voltage profile throughout the distribution system, for example, within the American National Standards Institute (ANSI) standard. In some embodiments, the voltage profile may be based on another standard (e.g., any of the many other standards in the World for voltage control). Higher penetration of solar PV may lead to voltage fluctuation and increased operation of traditional regulation devices. The purpose of the CVC **208** to properly coordinate the voltage along the feeder length, and thus manage reactive power generation by the solar PV, energy storage and other voltage-ampere reactance (VAR) compensation resources. The functions of DOCS **211** may also include operating during abnormal conditions, such as when electrical faults and a loss of communication takes place in the system. This functionality of the DOCS will ensure system integrity and reliability are maintained during these situations. In cases where abnormal situations occur, the DOCS **211** will fall back to emergency operation mode. In this mode, standard optimal solutions will be used that may be sub-optimal as real-time monitoring and feedback from the system may not be available for computing the optimal solution. It may also include forecasting of energy prices. For example, an electricity utility server, such as the electrical utility server **101** in FIG. 1, may receive forecasts of these energy prices, electricity generators, or third parties. The DOCS **211** can also be equipped with the functionality of forecasting energy prices for the utility. For this purpose, multiple factors such as forecasted wholesale energy market data, demand forecasting, factors related to available resources and their utilization, weather forecasting, energy storage and distributed generation (DG) forecasting information may be used.

Another function of the DOCS may be a communication hub for SEEMS **220**. In the case of a centralized control architecture, the DOCS may need to act as a communication link between SEEMS **220** and the utility or utility DMS/ADMS **203**. It will be capable of passing real-time price (RTP) and any emergency override control signals to SEEMS controllers (e.g. SEEM-To-Device Controller interface **219**). It will also communicate the system status to the utility DMS/ADMS **203**.

DOCS-to-DMS Comms **204** may comprise one or more wired or wireless radios that send control signals from DOCS **211** to utility DMS/ADMS **203**. These control signals may comprise forecasted wholesale energy market data, demand forecasting data, factors related to available resources and their utilization, weather forecasting data, energy storage, and distributed generation forecasting data. These control signals may be received at DOCS **211** from utility DMS/ADMS **203**. Microgrid service interface **205** may include a processor executing one or more computer-executable instructions that provide a software or middle-ware interface between DOCS **211** and SEEMS **220**. In some embodiments, the service interface may be a hardware interface that enables signals to be transmitted to a corresponding service interface in SEEMS **220**. Telemetry and control **206** records one or more utility distribution system

(e.g., distribution system **212**) values including, but not limited to, real power, reactive power, and phase angles. Telemetry and control **206** may transmit these values to SEEMS **220** or utility DMS/ADMS **203**. Optical Source Dispatch Control (OSDC) **207** may comprise a processor executing one or more computer-executable instructions, and/or power electronics that are used to allocate one or more utility distribution system resources (e.g., Battery Control (Bat Cntrl **223**) and/or PV Control (PV Cntrl **224**)). DOCS supervisory control and data acquisition (SCADA) interface **210** may comprise a processor executing one or more computer-executable instructions and/or power electronics that are used to control the power electronics that connect, or cause, one or more utility distribution system resources (e.g., a battery connected to Bat Cntrl **223** and/or a solar PV resource connected to PV Cntrl **224**) to connect to distribution network **222**. DOCS-to-SEEMS Comms **209** may comprise a processor executing one or more computer-executable instructions and/or wired or wireless radios that are used to send control signals from DOCS **211** to the SEEMS-to-DOCS Comms **214** in SEEMS **220**.

SEEMS **220** is the control system designed to monitor, optimize and control the energy sources available at the enterprise or local microgrid level (commercial/industrial, campus, local microgrid, large buildings etc.). It may also be referred to as Level 1 control. SEEMS **220** may be a controller that optimizes real and reactive power allocation of groups of DER (including responsive load) at the point of grid interconnection (the PCC). Often, such a group of DER would comprise a microgrid. As the amount of DER generation, storage, and load at a given location increases, so does its value as a resource on the grid.

The components of SEEMS **220** include advanced optimal resource allocation (AORA), and a device controller interface (e.g., SEEMS-to-Device Controller Interface **219**) between SEEMS **220** and the bus that Bat Cntrl **229**, PV Cntrl **230**, and Load Cntrl **231** are connected to. SEEMS-to-Device Controller interface **219** may include a colt/volt-ampere reactive (VAR) control component, and load management control component. The volt/(VAR) control component may control the voltage and volt-amperes introduced to the bus bar, from the DERs attached to the bus bar, or from the distribution network **222**. SEEMS **220**, which may be implemented in software, hardware, firmware electronics, or any combination thereof, can correctly allocate energy resources, including local generation and responsive load, based on the current real-time price of energy, forecasted demand and generation data, user preferences, and the current state of all the resources connected to the system. Based on all the information gathered, for a forecasted horizon, SEEMS **220** can optimize the mix of resources to greatly reduce the cost of energy. For example, forecasted wholesale energy market data, demand forecasting data, factors related to available resources and their utilization, weather forecasting data, energy storage, and distributed generation (DG) forecasting data may be received from utility DMS/ADMS **203** via DOCS-to-SEEMS Comms **209** and SEEMS-to-DOCS Comms **214** for use by AORA **218**. AORA. **218** may optimize resources at the point of connection to the grid, to an optimal allocation for the DER owner, but also in support of the grid a consequence of price and other signals received from DOCS **211**.

The VAR control is a functional component of SEEMS **220** that may control the voltage at the PCC of the DER installed in a facility. The VAR control may control the voltage by injecting or absorbing reactive power at the PCC or the VAR control may either work together with DOCS

211 in order to execute the coordinated voltage control scheme or it may independently control the voltage at the PCC with its own voltage control capability. AORA 218 may include at least one or both of the following two approaches to maintain voltage within limits. A first approach may be to receive voltage high and low limit trajectories to use as constraints, and the second may be to receive a reactive power price signal to include in the cost minimization solution.

The load management control of SEEMS 220, may provide a flexible optimal control framework that includes price-responsive load as one of the resources to be optimally dispatched, and uses from a practical implementation point of view, a configurable means of prioritizing and controlling different types of loads. To this end, a Load Management Control Module (LMCM) comprising one or more power electronics responsive to a signal, may receive control commands from SEEMS-to-Device-Controller Interface 219 to allocate DERs or PV sources. The LMCM may be modular and scalable. It may prioritize loads by criticality, such as Emergency, Vital, and Non-vital. Loads may be classified as Non-controllable, Controllable-on/off, and Controllable-modulating. The LMCM may be a component of SEEMS-to-Device-Controller Interface 219, but may also be part of or distributed among other components of SEEMS 220.

SEEMS 220 may comprise SEEMS-to-DOCS Comms 214, microgrid service implementation 215, model and state estimation 216, forecasting 217, and AURA 218, SEEMS-to-DOCS Comms 214 may comprise, a processor executing one or more computer-executable instructions, and wired or wireless radios that are used to send signals from SEEMS 220 to DOCS-to-SEEMS Comms 209 in DOCS 211. For example, the signals may include data about the DERs (e.g., battery controlled by Bat Cntrl 229, solar PV resource controlled by PV Cntrl 230, or a load controlled by Load Cntrl 231) and their availability to be allocated to provider power to one or more loads attached to the microgrid. The signals may also include data about the amount of power demanded by the one more loads (e.g., P_L 228). Microgrid service implementation 215 may, comprise one or more computer-executable instructions that send requests for price profile information, to a server monitoring the price profile information, and may provide the price profile information to AURA 218, which may then in turn use the price profile information to allocate one or more DERs (e.g., Battery control (Bat Cntrl 229)), PV solar resources (e.g., PV control (PV Cntrl 230)), or perform load control (e.g., Load control (Load Cntrl 231)). The process of allocating the one or more DERs is illustrated in FIG. 4, and described in the corresponding paragraphs describing FIG. 4. Microgrid service implementation 215 may be executed, for example, on electric utility server 101 of FIG. 1. The server from which the microgrid service implementation 215 may receive a response from may be a third party server storing wholesale electricity market data in real time. This server may be a server hosted by a company that generates electricity such as coal fired generation, natural gas generation, petrol generation, generation, etc.

Forecasting 217 may forecast demand for power by one or more loads and/or the supply of power available in one or more DERs, PV solar resources, or power that may be freed up via load control. Model and state estimation 216 may comprise, a processor executing one or more computer-executable instructions, to send requests to SEEMS-to-Device-Controller Interface 219 for data about the power signals associated with one or more loads, and one or more

DERs, PV solar resources, or power that may be freed up via load control, in order to model the behavior of microgrid 213 and estimate the state of microgrid 213 over a period of time. AORA 218 may comprise one or more computer-executable instructions executed on a processor that may cause SEEMS-to-Device-Controller Interface 219 to send control instructions to the one or more DERs, such as a battery controlled by Bat Cntrl 229, or PV solar resources, controlled by PV Cntrl 230, to provide power to the one or more loads. In some embodiments, the one or more computer-executable instructions may cause SEEMS-to-Device-Controller Interface 219 to control the load of one or more, of the one or more loads. SEEMS-to-Device-Controller Interface 219 may comprise one or more power electronics, such that when the SEEMS-to-Device Controller Interface 219 receives a control signal from a component in SEEMS 220 (e.g., AORA 218) it may connect one or more DERs to a bus bar that the one or more loads are connected to based on the cost of the one or more DERs. For example, if the cost of solar PV resources decreases in cost, relative to the cost of using battery storage, to provide power to the one or more loads, SEEMS-to-Device-Controller Interface 219 may connect the corresponding solar PV resources to the bus bars and may disconnect the battery storage from the bus bars.

Distribution network 222 may be connected to the corresponding distribution network of microgrid 213, via point of common coupling (PCC). Power may be transferred bidirectional at the PPC (e.g., P_{PCC} 225), between distribution network 222 and the corresponding distribution network of microgrid 213. Power system 202 illustrates the relationship between the connection of distribution network 222 and the microgrid PCC 295. At PPC 295 the power delivered in the opposite direction to that of P_{PCC} 225 may be P_{Bat} 226, P_{PV} 227, P_L 228. P_{Bat} 226 may be battery power transferred, from a battery, to a bus bar connected to the PCC. P_{PV} 227 may be the power transferred, from a solar PV resource, to the bus bar connected to the PCC. P_L 228 maybe the power drawn from the distribution network 22 through.

FIG. 3 depicts a load management control module (LMCM) 300, according to one or more example embodiments of the disclosure. Load management control module (LMCM) 300 may comprise one or more computer-executable instructions (e.g., load management control instructions 311) that may be executed by one or more processors in SEEMS 220 that will in turn cause SEEMS-to-Device-Controller Interface 219 to adjust real power (P) and/or reactive power (Q) at one or more loads connected to microgrid 213. In some embodiments, LMCM 300 may adjust, or reduce, the real power or reactive power by turning on or turning off non-critical and/or variable loads. An example of a non-critical and variable load may be a pool pump used to control the circulation of water through a pool. For instance, LMCM 300 may disable a pool pump in order to reduce the amount of real power drawn from the utility distribution system or microgrid. The pool pump may be a load connected to the microgrid and may be controlled by Load Cntrl 231.

This process may also be referred to as reducing the load on the utility distribution system or microgrid. A pool pump may be considered to be a non-critical load. LMCM 300 may reduce the amount of reactive power introduced into the utility distribution system or microgrid as a result of a motor in the pool pump being connected to the utility distribution system or microgrid. LMCM 300 may do this by turning disabling the pool pump to prevent excessive amounts of reactive power being generated in the utility distribution system or microgrid. LMCM 300 may also modulate a duty

cycle associated with the pool pump to lengthen the period of time that the motor is off and shorten the period of time that the motor is on when the utility distribution system or microgrid is beginning to experience excessively high levels of reactive power. Alternatively, LMCM 300 may modulate the duty cycle to shorten the period of time that the motor is off and lengthen the time the motor is on when the utility distribution system or microgrid are not under threat of experiencing excessively high levels or reactive power. LMCM 300 may receive a request to reduce reactive power (e.g., $Q_{Request}$ 301) wherein the request may comprise computer-executable instructions causing one or more power electronic devices to reduce the amount of reactive power introduced into the utility distribution system or microgrid, by turning off loads introducing reactive power into the utility distribution system or microgrid. LMCM 300 may receive the request from one or more of the components in DOCS 211. LMCM 300 may also receive computer-executable instruction from the one or more components in DOC S 211, to modulate controllable loads (e.g., $r^{Mod}_{GRID}(t)$ 302).

LMCM 300 may reduce the real and reactive power in accordance with load management control instructions 311 by applying a load scheduling algorithm (e.g., load scheduling algorithm 312). Load scheduling algorithm 312 may receive real power signals and reactive power signals from telemetry devices communicatively coupled to one or more loads. For example there may be N loads and LMCM 300 may receive real power signals (e.g., $P_{Load\ 1}$ 303, . . . , $P_{Load\ N}$ 305) and reactive power signals (e.g., $Q_{Load\ 1}$ 304, . . . , $Q_{Load\ N}$ 306) from telemetry devices communicatively coupled to the one or more loads. LMCM 300 may also receive internal temperature signals (e.g., T_{inside} 307), external temperature signals (e.g., $T_{outside}$ 308), carbon dioxide (CO_2) signals (e.g., CO_2 309), motion signals (e.g., motion 310) from sensors associated with a structure comprising the one or more loads. Based on the real and reactive power signals and signals received from the one or more sensors load scheduling algorithm 312 may schedule one certain loads of the one or more loads will be enabled or disabled over a period of time.

FIG. 4 depicts a resource allocation scheme (e.g., advanced optimal resource allocation (AORA) 409), according to one or more example embodiments of the disclosure. AORA 409 may be implemented on one or more processors, which may be the one or more processors implementing other components in SEEMS 220. In particular, AORA 409 may be realized as computer-executable instructions executed by the one or more processors. AORA 409 may be the same as AORA 218 in SEEMS 220 in FIG. 2. AORA 409 may consider various power sources (e.g., solar, battery and grid) to meet the demand for power at the one or more loads while minimizing the total cost of energy. In order to select the combination of these power sources, in an optimal way (select the power sources costing the least amount of power), a forecasted load profile, the forecasted PV power profile, and a real-time grid pricing (RTP) signal are used. AORA 409 may input the amount of power forecasted to be consumed by a load (forecasted load profile), the forecast of the amount of power generated by solar PV resources (forecasted PV power profile), and the RTP signal for power generated by the utility distribution system. These inputs may be received from the utility DMS/ADMS 203 via DOCS 211. AORA 409 may allocate the DERs or solar PV resources that should be assigned to supply the power to cover the demand for power at the load, based on the cost RTP, forecasted load profile, and forecasted PV power profile. AORA 409 may forecast the PV profile and the load

profile using, for example, a feedforward neural network, as explained below. The optimal selection may be based on an SBMPC. AORA 409 enables PV power to be sold, or transfer power, to the utility and the energy storage, or batteries, to perform both charge and discharge operations. AORA 409 may enable the microgrid to sell power back, or transfer power back, to the utility by sending a signal to SEEMS-to-Device-Controller Interface 219, which may cause DERs such as batteries and solar PV resources to transfer power to the utility distribution system via the PCC. For instance, the signal sent from AORA 409 to SEEMS-to-Device-Controller Interface 219, may cause SEEMS-to-Device-Controller Interface 219 to send one or more control signals to Bat Cntrl 229 to transfer power (e.g., P_{Bat} 226) or send one or more control signals to PV Cntrl 230 to transfer power (e.g., P_{pv} 227) to distribution network 222 via the PCC. The power associated with the solar PV provided by the microgrid, may be denoted by (P_{PV}) and is denoted as P_{PV} 227 in FIG. 2. The power provided by the utility distribution system to a microgrid, when the microgrid is attached to the utility distribution system, may be denoted by P_G , and is denoted as P_{PCC} 225 in FIG. 2. The power associated with energy storage, may be denoted by P_{ES} , and is denoted by P_{Bat} 226 in FIG. 2. Each of these values may be sampled as the input to the SBMPC. A predicted load may be denoted by P_{LOAD} . P_{LOAD} is denoted as P_L 228.

AORA 409 may comprise optimal source dispatch 408. Optimal source dispatch 408 may allocate the power sources based on a predicted RTP (e.g., Pred. RTP 401), predicted weather (e.g., Pred. Weather 402), predicted load (e.g., Pred. Load 403), RTP data (e.g., RTP Data 404), power provided by the utility distribution system to the microgrid (e.g., utility 405), solar PV power (e.g., PV plant 406), and energy storage (e.g., battery storage 407). Optimal source dispatch 408 may allocate the power sources (solar PV resources, battery storage, or power from the utility distribution network) by sending a signal to SEEMS-to-Device-Controller Interface 219, instructing SEEMS-to-Device-Controller Interface 219 to send signals to Bat Cntrl 229, PV Cntrl 230, or the PCC to transfer power to the bus bar that the load is connected to based on, for example, the cost of the power sources. For instance, if solar PV resources are the cheapest of the power sources, AORA 409 will send a signal to SEEMS-to-Device-Controller Interface 219 with instructions that may cause SEEMS-to-Device-Controller Interface 219 to send one or more signals to PV Cntrl 230 to supply power to the bus bar to meet the power demands of the load. If the supply of power provided by solar PV resources connected to PV Cntrl 230 does not meet the demand of the load, SEEMS-to-Device-Controller Interface 219, may send one or more signals to a controller associated with the next cheapest power source (e.g., battery storage). In the instance that battery storage is the next cheapest option, SEEMS-to-Device-Controller Interface 219 may send a control signal to Bat Cntrl 229 to supply power to the bus bar to meet the remaining power demands of the load. If the supply of power provided by battery storage does not meet the remaining demand of the load, SEEMS-to-Device-Controller Interface 219, may send one or more signal to a controller at the PCC associated with power delivered to the microgrid from distribution network 222. The power needed to meet the remaining demand for power at the load may be provided by distribution network 222. The power provided by distribution network 22 may be denoted by P_{PCC} 225.

RTP data 404 may be a real time price signal associated with the cost of power provided by the utility distribution system to the microgrid (e.g., utility 405). Pred. Weather 402

may be a forecast of the weather over a certain time horizon (e.g., 24 hours, 48 hours, 72, hours, . . . , one week or a month). Pred. Load **403** may be the predicted demand for power at one or more loads. PV plant **406** may be the amount of power generated by one or more solar PV resources. Pred. RTP **401**, RTP Data **404**, and utility power **405** (e.g., power provided by distribution network **222** denoted by P_{PCC} **225**) may be provided the utility. For example, Pred. RIP **401** and RIP Data **404** may be provided to AORA **218** from Utility DMS/ADMS **203** via DOCS **211**.

The power required to be provided by the utility distribution system (P_G , which may also be denoted by P_{GRID}) to the microgrid, may be equal to the predicted load (P_{LOAD}) less the solar PV power (P_{PV}) and power stored in energy storage (P_{ES}). The power required by the grid may be expressed as equation (1):

$$P_{GRID}(t_k) = P_{LOAD}(t_k) - P_{PV}(t_k) - P_{ES}(t_k)$$

P_{ES} may be the actual value computed based on the state of charge (SOC_{ES}) of the energy storage. $P_{ES}(t_k)$ is the energy storage power charging and discharging operation. A negative value indicates that the energy storage is charging, and a positive value indicates that the energy storage is discharging. The state of charge may be expressed as $SOC_{ES}(t_{k+1}) = SOC_{ES}(t_k) - \eta P_{ES}(t_k)$. The cost function may be expressed as equation (2):

$$J = \sum_{t_k=t_0}^{t_n} (r_G(t_k) * P_G(t_k) + r_{PV} * P_{PV}(t_k) + r_{ES} * P_{ES}(t_k)) * \Delta t$$

The time step $\Delta t = t_k - t_{k-1}$ for all k, and $r_G(t_k) = w \overline{r_G(t_k)}$ if $P_G(t_k) < 0$, and $r_G(t_k) = r_g(t_k)$ if $P_G(t_k) \geq 0$. $J(t_{k+1})$ is the cost incurred from time t_k to t_{k+1} . $r_G(t_k)$ may be the cost of power provided by the utility distribution system (e.g., P_{PCC} **225**), r_{PV} may be the cost of power provided by a solar PV resource (e.g., P_{PV} **227**), and r_{ES} may be the cost of power provided by battery storage or energy storage (e.g., P_{Bat} **226**). The weight, w, can be any value between zero and one. This range of values incorporates differential pricing that distinguished between the sell-to-grid from the buy-from-grid rates. As a result, SEEMS **220** will prioritize charging the energy resource via Bat Cntrl **229**, for example, as opposed to immediately selling stored energy at a RTP. J is the power that is distributed to the load (e.g., power to load **411**). Power to load **411** may be a control signal sent to SEEMS-to-Device-Controller Interface **219** that may cause SEEMS-to-Device-Controller Interface **219** to provide power to the load based on the optimization of the cost function. For example, if SBMPC optimizes J at a time t_k and the cheapest costing power source is a solar PV resource, then AORA **218** may send a signal to SEEMS-to-Device-Controller interface **219** that will cause SEEMS-to-Device-Controller interface **219** to send a signal to PV Cntrl **230** to transfer power P_{PV} **227** to the load. Power to load **411** corresponds to the power generated by the solar PV resource connected to PV Cntrl **230**.

The SBMPC may be implemented by AORA **409**, and may include a heuristic expression that provides an estimated minimum cost-to-goal from the current cost of power to the goal cost of power. In AORA **409**, a heuristic is established that assumes that the predicted load at any time step can be fulfilled entirely by the cheapest power source for that time interval. The heuristic expression represents a summation of the lowest cost terms associated with each power source. For example, in a first time interval, t_0 to t_1 the

cheapest power source may be a solar PV resource compared to power provided by the utility distribution system or energy storage. In a second time interval, t_1 to t_2 the cheapest power source may be power provided by the utility distribution system compared to solar PV resource or energy storage. In a third time interval, t_2 to t_3 the cheapest power source may be power provided by the utility distribution system compared to solar PV resource or energy storage. This process may continue for N different intervals and may be generalized according to the following expression $H = C_{s,1} + C_{s,2} + \dots + C_{s,N}$, where s indicates the source of power. $C_{s,k}$, where $k \in 1, \dots, N$ may be equal to $C_{G,k} = r_G(t_k) P_G(t_k) \Delta t$ if the price for power from utility distribution system is the cheapest. $C_{s,k}$ may be equal to $C_{PV,k} = r_{PV}(t_k) P_{PV}(t_k) \Delta t$ if the price for power from a solar PV resource is the cheapest. $C_{s,k}$ may be equal to $C_{ES,k} = r_{ES}(t_k) P_{ES}(t_k) \Delta t$ if the price for power from energy storage is the cheapest.

AORA **409** may use a feedforward neural network designed to forecast both the future available PV power and the future load demand for the required prediction horizon of the system. In this case, the feedforward neural network forecasts the needed values for the next 24 hours. The number of hidden layers and hidden neurons of each network are determined empirically based on the performance of the neural network models. The training function used for training the neural networks may be the Levenberg-Marquardt backpropagation algorithm, in which the weights and bias values of the network are updated using Levenberg-Marquardt backpropagation. The neural network model for forecasting the PV power consists of 8 input parameters, 2 hidden layers with 6 neurons in each layer, and 1 output neuron that represents the forecasted PV power at the specific time. The input parameters are: the hour of the day (0-23), the minutes of the hour (0, 15, 30, 45), the month number (1-12), day number (1-31), forecasted temperature, season: winter, spring, summer, fall (1-4), PV power value 24 hours before, and the PV power value 168 hours before i.e., 1 week before. The neural network model for forecasting the load demand consists of 9 input parameters, 2 hidden layers with 5 neurons in each layer, and 1 output neuron representing the forecasted load power demand at the specific time. The input parameters are: the hour of the day (0-23), the minutes of the hour (0, 15, 30, 45), the month number (1-12), day of the week (1-7), is weekend (0-1), forecasted temperature, season: winter, spring, summer, fall (1-4), load value 24 hours before, and the load value 168 hours before (1 week before). It is important to note that many other forecasting models, such as recurrent neural networks (RNN), support vector regressors (SVR), etc. can be used and integrated with the proposed SBMPC model. This implementation is not restricted to any particular forecasting model implementation. The output neuron is forecasted PV power at a specific time.

FIG. 5 depicts a control scheme for resource allocation, according to one or more example embodiments of the disclosure. SBMPO may be implemented as a sub-module of AORA **409**, and is the basis of the optimization routine implemented by SBMPC. SBMPO **502** may receive as an input, via input sampling **506**, a sample of the power available in one or more DERs (e.g., solar PV resources or energy storage), and may determine a cost of the cheapest DER to allocate to a load.

SBMPO may comprise an input sampling module (e.g., input sampling **506**) that samples the power available in one or more DERs. Input sampling **506** may be a subcomponent of search procedure **509**. Input sampling **506** may transmit a control signal to models **503** comprising the samples of the

power available in the one or more DERS. Model **503**, may generate a cost associated with providing power to the load from the one or more DERs and send a signal to search procedure **509** indicating what the cost will be to provide power to the load from the one or more DERs at a next time increment (next state). Search procedure **509**, may then determine a graph **508** of the cost to provide power to the load from the one or more DERs at a current time increment (current state). Search procedure **509** may send a signal to cost evaluation **504** with the cost associated with current state and the cost associated with the next state. Cost evaluation **504** may determine edge cost, in accordance with FIG. 7. The edge cost is a difference in cost between the cost associated with the next state and the cost associated with the current state. Heuristic **205** may at the same time, provide a heuristic, as explained below, that provides a lower bound on the edge cost.

Model **503** is used to generate a graph **508** via input sampling, while cost evaluation **504** (the cost to move from one cost to another) and heuristic **505** (an estimate of the cost to move from the current cost to the goal cost) are based upon the cost function to be optimized. Model **503** may be a power system power propagation module produced by power system power propagation module **700** in FIG. 7. The heuristic is key to algorithm speedup. Sampling-Based Model Predictive Optimization (SBMPO) (e.g., SBMPO **502**) samples power signals received from energy storage and generates a graph tree comprising nodes and branches in order to determine the optimal resource based on cost at a given time. SEEMS-to-Device-Controller Interface **219** may send a control signal to Bat Cntrl **229**, to send data corresponding the amount of energy stored in a battery, or energy storage, connected to Bat Cntrl **229**. Bat Cntrl **229** may sample the amount of energy stored in the battery, or energy storage, and may send a signal to SEEMS-to-Device-Controller interface **219** with the sampled amount of energy. SEEMS-to-Device-Controller Interface **219** may receive a signal from Bat Cntrl **229** with data corresponding to the amount of energy stored in the battery, or energy storage, and may send the data to SBMPO **502** which may be a sub-component of AORA **409**. SBMPO **502** may perform the steps in FIG. 10. In general, SBMPO **502** may send control signals (Control) to models **503** and models **503** may send a next state signals (Next_State) to SBMPO **502**. SBMPO **502** may send next state (Next_State) or current state (Current_State) signals to cost evaluation **504**, and cost evaluation **504** may send a cost signal to SBMPO **502**. Heuristic **505** may transmit a heuristic signal (Heuristic) to SBMPO **502**. The heuristic signal may be based on the heuristic expression above.

FIG. 6 depicts a forecasting module, according to one or more example embodiments of the disclosure. Forecast module **600** may be implemented by Forecasting **217**. Forecasting module **600** may comprise several sub-modules. Clock **601** may transmit a time (month, day, hour) to a solar PV forecasting neural network (e.g., PV Forecasting Neural Network **604**), load forecasting neural network **605**, and/or utility peak day pricing time of use (TOU) profiles **606**. Load/PV historical database **602** may comprise historical power consumption data associated with one or more loads or historical power supply data associated with one or more solar PV sources. Load/PV Historical database **602** may transmit load power signals corresponding to the power consumed by the one or more load, or power supplied signals by the one or more solar PV sources, for the week or

day prior to the time at which the load power signals and/or power supplied signals are sent to Load Forecasting Neural Network **605**. Load/PV Historical database **602** may also transmit these signals to PV Forecasting Neural Network **604**. Temp forecast (External) **603** may forecast an external temperature 24 hours in advance. Temp forecast (External) **603** may transmit the temperature forecast to PV forecasting neural network **604** and load forecasting neural network **605**. PV forecasting neural network **604**, load forecasting neural network **605**, and utility peak day pricing TOU profiles **606** may transmit PV forecast signals, load forecast signals, and price profile signals for a period of 24 hours in the future AORA (e.g., AORA **409**). TOU profiles **606** may be the TOU rates for a period of time (e.g., 12 hours or 24 hours).

FIG. 7 depicts a power system power propagation module **700**, according to one or more example embodiments of the disclosure. Power system propagation module **700** may be included in models **503**. Propagation module with variable load **705** may be used to generate a propagation model used in models **503**. Propagation module with variable load **705** may receive a signal (e.g., $P_{UCL}(t_k)$) comprising prediction (e.g., uncontrolled (U.C.) load prediction **701**), or estimate, of the amount of power that may be consumed by an uncontrollable load (e.g., a refrigerator). Propagation module with variable load **705** may receive a signal (e.g., $P_{PV}(t_k)$) comprising a prediction, or estimate, of the amount of power generated by solar PV (e.g., PV prediction **702**). Propagation module with variable load **705** may receive a signal (e.g., $r_{GRID}(t_k)$) comprising a prediction, or estimate, of the cost of power generated by the utility distribution system (e.g., Grid rate prediction **703**). Propagation module with variable load **705** may receive a signal (e.g., $U(t_k)$ **707**) associated with a comfort level corresponding to a setting in an HVAC. $U(t_k)$ **707** may be a signal with discrete values between zero and one. Propagation module with variable load **705** may receive a signal (e.g., $P_{ES}(t_k)$ **708**) comprising information about the amount of power that can be supplied by energy storage. HVAC model **704** may be one or more computer-executable instructions that model the behaviors of the HVAC during a period of time. $P_{LOAD}(t_k)$ may be the sum of $P_{HVAC}(t_k)$ **706** and $P_{UCL}(t_k)$. $P_{HVAC}(t_k)$ **706** is the power being consumed by the HVAC at time t_k . $P_{HVAC}(t_k)$ **706** outputs a power $P_{HVAC}(t_k)$ corresponding to the amount of power being consumed by the HVAC, as the HVAC is being adjusted by $U(t_k)$. $U(t_k)$ is a signal received by the HVAC that may cause, for example, the HVAC to run longer if a user is hot and adjusts a thermostat, attached to the HVAC, down a certain number of degrees. Propagation module with variable load **705** may determine the amount of power to be supplied by the utility distribution system ($P_{GRID}(t_k) = P_{LOAD}(t_k) - P_{PV}(t_k) - P_{ES}(t_k)$) and may determine an edge cost $J(t_{k+1})$ or energy cost (e.g., Energy Cost **709**). As explained above once the propagation module determines the power to be supplied by the utility distribution system, and the power at the load, a solar PV resource, or energy storage (battery) ARA **409** may optimize the edge cost J to determine the resource (solar PV resource or energy storage) to allocate to the load. The edge cost, or cost function J , may be expressed as equation in (3):

$$J = \quad (3)$$

$$w \sum_{k=0}^{n-i} [r_{GRID}(t_k)P_{GRID}(t_k) + r_{ES}(t_k)P_{ES}(t_k)]\Delta t + (1-w) \sum_{k=0}^{n-1} (T(t_k) - T_{ref})^2 \quad 5$$

$$J = w \sum_{k=0}^{n-1} J(t_{k+1}) + (1-w) \sum_{k=0}^{n-1} (T(t_k) - T_{ref})^2. \quad (4)$$

The expression

$$(1-w) \sum_{k=0}^{n-1} (T(t_k) - T_{ref})^2$$

may be a penalty to enforce comfort of consumers in a structure. As the HVAC is adjusted the value for w may change between 0 and 1, where values closer to 0 indicate a higher cost to the consumers but higher level of comfort to the consumers because the HVAC may be on for a longer period of time to keep the consumers cooler or warmer depending on the settings. Conversely, values closer to 1 indicate a lower cost to the consumer but a lower level of comfort to the consumers because the HVAC may be on for a shorter period of time in order to reduce the amount of power consumed by the HVAC thereby reducing the cost to the consumers. $T(t_k)$ is the temperature in the structure at time t_k , and T_{ref} may be a reference (e.g., room temperature) that is set within the structure. The reference temperature may be based on a temperature that the average number of consumers in a structure feel comfortable at, averaged over a period of a year. For example, the average temperature over a period of year, within the structure, may be the reference temperature.

FIG. 8 depicts a coordinated voltage control **800**, according to one or more example embodiments of the disclosure. Coordinated voltage control (CVC) module **800** may be an implementation of CVC **208**. CVC module **800** may send control signals to one or more DOCS components and/or one or more SEEMS components to coordinate feeder voltage control between the utility distribution system and microgrid. For example, CVC **208** may send a control signal, to DOCS SCADA Interface **210**, comprising instructions that cause DOCS SCADA Interface **210** to send signals to one or more resources (e.g., Bat Cntrl **223** and/or PV Cntrl **224**) to apply a certain voltage to distribution network **222** so that the voltage provided by distribution network **22** at PCC **295** balances the voltage provided by the microgrid at PCC **295**. To that end, CVC **208** may comprise one or more computer-executable instructions which when executed by a processor in DOCS **211** cause microgrid service interface **205** to send one or more control signals to SEEMS-to-Device Controller Interface **219** via Microgrid Service Interface **205** and Microgrid Service Implementation **215** that may cause SEEMS-to-Device-Controller Interface **219** to apply a voltage at PCC **295** that balances with the voltage applied by distribution network **222** at PCC **295**.

CVC **800** regulates distribution system voltages to ensure compliance by coordinated dispatch of both distribution system and Microgrid assets, including switched capacitor banks, tap-changing transformers, and reactive power set-points on both utility- and customer-owned inverters. CVC module **800** coordinates the available inverter interfaced DERs and traditional regulation devices to maintain the system-wide voltage within limits. Therefore, CVC module

800 coordinates the voltage control of the available traditional voltage regulation devices and the inverter interfaced DERs in the system. CVC module **800** maintains a system-wide voltage profile within certain limits, supervises reactive power generation between available DERs, and ensures optimum use of voltage regulation devices. When a voltage violation is detected the CVC module **800** may receive the real and reactive power demand of the loads as well as the real and reactive power generated by the utility distribution system. CVC module **800** may execute a power flow solver may be used to determine the voltages and angles. CVC module **800** may then conduct a voltage sensitivity analysis to determine the reactive power needed to get the system voltage within limits. CVC module **800** may determine the electrical distance to determine the best regulation device from which to supply the reactive power (Q). If the required Q is more than the allowable limit of the regulation device, the maximum Q available at the regulation device is provided and the algorithm takes the regulation device out of the list. Then the power flow solver is updated with the new system status and the next best regulation device. After determining the responses needed to get the system voltage within the limits, the algorithm sends the required reactive power references back to the system.

CVC module **800** may receive the utility distribution system's real and reactive power (e.g., system real and reactive power **801**) signals and conduct a power flow or state estimation (e.g., power flow or state estimation **802**) in order to determine the voltages and angle of voltages at different nodes **803** in the utility distribution system. For example, at a first node in the utility distribution system, the node may have a first voltage magnitude with a first angle, and second node in the utility distribution system may have a second voltage magnitude with a second angle. The first voltage magnitude and the second voltage magnitude may be different or the same. The first and second angles may be different or the same. CVC module **800** may conduct a voltage sensitivity analysis (e.g., voltage sensitivity analysis **804**) to determine how adjusting the voltage magnitude and angles at different nodes may affect the transfer of real and reactive power throughout the utility distribution system. If a reactive power is needed in the utility distribution system. CVC module **800** may determine the reactive power (Q) required for a given distance (e.g., determine Q needed **805**), and then may determine the electrical distance (e.g., electrical distance calculation **806**) that the reactive power must travel from a point of injection to the utility distribution system. Before CVC module **800** injects the reactive power into the utility distribution system, CVC module **800** may determine whether the reactive power is within the limits (e.g., Q within limits **807**). If it is not within the limits, CVC module **800** may inject the maximum reactive power at a given node and then remove that node from consideration for injection of reactive power to the utility distribution system for the next injection. CVC module **800** may then update the list of nodes that are available to inject reactive power, and may determine a power flow state estimation again (e.g., power flow or state estimation **802**). If however the reactive power values are within the limits, CVC module **800** may transmit a signal with the corresponding reactive power values or Q references **809** (e.g., send **808** Q references). CVC module **800** may receive the system real and reactive power values from telemetry in the utility distribution system (e.g., distribution system **212**), and may send the Q references to the utility distribution system.

FIG. 9 depicts a messaging scheme of a control plane **900** of a utility distribution system and microgrid, according to

one or more example embodiments of the disclosure. Control plane 900 illustrates the control signals sent in a control system, such as control system 201. DOCS 901 may comprise a voltage and voltage-ampere (VAR) control module (e.g., Volt/VAR control module 906) that may receive distribution measurements 902 from telemetry devices connected to different nodes with the utility distribution system. These nodes may be collocated with a distribution feeder plant (e.g., distribution feeder plant 905) that distributes power to utility distribution system endpoints (e.g., residential structures such as apartment buildings, condominiums, townhomes, standalone homes, commercial structures, and industrial structures) Volt/VAR control module 906 may send distribution control signals (e.g., distribution controls 903) to the distribution feeder plant with instructions to adjust the output of reactive and/or real power in the utility distribution system. Volt/VAR control module 906 may send microgrid control signals (e.g., microgrid controls (Q) 904) to a microgrid plant (e.g., microgrid plant 910) with instructions to adjust the output of reactive and/or real power to the microgrid (e.g., microgrid 213). Volt/VAR control module 906 may receive microgrid measurements (e.g., microgrid measurements 918) from telemetry devices connected to different parts of the microgrid.

SEEMS 907 may comprise a forecasting module (e.g., forecasting module 908) and AORA interface (e.g., AORA interface 909). Forecasting module 908 may be implemented in accordance with forecasting module 600 and AORA interface 909 may be implemented in accordance with AORA 409. Forecasting module 908 may receive temperature forecast signals (e.g., temp forecast 916) from one or more thermometers or thermostats in a physical structure (e.g., residential structure, commercial structure, industrial structure) and may output one or more forecasts (e.g., forecasting outputs 917) to AORA interface 909. Forecasting module 908 may also receive one or more price profile selections (e.g., price profile selection 915) and may use this to output one or more forecasts to AORA interface 909. AORA interface 909 may send one or more control signals (e.g., microgrid controls (P)) to microgrid plant 910 wherein the one or more control signals cause microgrid plant 910 to adjust the real power within the microgrid. In some embodiments, there may be a server that may enable a user to interact with DOCS 901 or SEEMS 907 via the transmission control protocol (TCP)/internet protocol (IP) suite of protocols. For example, server application 912 may host an AORA application (e.g., AORA application 911) that a user may be able to access and interact with different components in DOCS 901 and SEEMS 907. AORA interface 909 may output signals received as inputs (e.g., AORA Inputs (TCP/IP) 913) at AORA application 911. AORA application 911 may output signals (e.g., AORA Outputs (TCP/IP) 914) to AORA interface 909.

PCC 919 may be the PCC between the utility distribution system and the microgrid. PCC 919 may be the same PCC as P_{PCC} 225.

FIG. 10 depicts a process 1000 of optimizing a control scheme for resource allocation, according to one or more example embodiments of the disclosure. At step 1002, the process may receive one or more microgrid measurements. For example, in FIG. 9, AORA 909, may receive one or more microgrid measurements 918 from microgrid plant 910. At step 1004, the process may receive one or more electricity prices associated with utility generation sources. For example, AORA 909 may receive RIP electricity prices from DOCS 901. In particular, DOCS 901 may receive one or more RIP signals from a utility DMS/ADMS, such as

utility DMS/ADMS 203. At step 1006, the process may receive one or more forecasting measurements. For example, AORA 909 may receive the one or more forecasting measurements from Forecasting Module 908. At step 1008, the process may determine a cost associated with renewable energy sources. For example, AORA interface 909 may execute one or more computer-executable instructions on one or more processors (e.g., processor(s) 1414) to determine a cost associated with one or more renewable energy sources. At step 1010, the process may allocate the renewable sources to a load. For example, in FIG. 9, AORA Interface 909 may send one or more microgrid control signals (e.g., microgrid controls (P) 920) to microgrid plant 910. The one or more microgrid control signals may comprise instructions to allocate a solar PV resource to the load or allocate energy storage/battery storage to the load.

FIG. 11 depicts a process 1100 of optimizing a control scheme for resource allocation, according to one or more example embodiments of the disclosure. At step 1102, the process may, sample the input of one or more distributed (DERs). At step 1104, the process may determine a predicted amount of power produced by the one or more DERs. At step 1106, the process may determine a predicted amount of power to be consumed by a load connected to the one or more DERs. At step 1108, the process may determine a price associated with the one or more DERs. At step 1110, the process may determine a cost associated with the one or more DERs to provide the predicted amount of power to the load from the one or more DERs. At step 1112, the process may transfer the predicted amount of power to the load from the one or more DERs.

FIG. 12 depicts a process 1200 of optimizing a control scheme for resource allocation, according to one or more example embodiments of the disclosure. At step 1202, the process may, determine a first cost associated with the one or more distributed energy resources (DERs) at a first time. At a step 1204, the process may determine a second cost associated with the one or more DERs at a second time. At step 1206, the process may determine a difference between the first cost and the second cost based on at least in part on a heuristic.

FIG. 13 depicts a process 1300 of optimizing a control scheme for resource allocation, according to one or more example embodiments of the disclosure. At step 1302, the process may determine a first cost associated with each of the one or more distributed energy resources (DERs) at a first time. At step 1304, the process may determine a first power associated with each of the one or more DERs at the first time. At step 1306, the process may determine the first product of the first cost and the first power between the first time and a second time for each of the one or more DERs. At step 1308, the process may determine a second cost associated with each of the one or more DERs at a second time. At step 1310, the process may determine a second power associated with each of the one or more DERs at the second time. At step 1312, the process may determine a second product of the second cost and the second power between the second time and a third time for each of the one or more DERs. At step 1314, the process may determine the smallest first product associated with the one or more DERs. At step 1316, the process may determine the second product associated with the one or more DERs. At step 1318, the process may determine a heuristic based on the smallest first product and the smallest second product.

FIG. 14 depicts an exemplary computational environment, according to one or more example embodiments of the disclosure and illustrates an example of a computational

environment **1400** for power control in accordance with one or more aspects of the disclosure. The example computational environment **1400** is only illustrative and is not intended to suggest or otherwise convey any limitation as to the scope of use or functionality of such computational environment's architecture. In addition, the computational environment **1400** should not be interpreted as having any dependency or requirement relating to any one or combination of components illustrated in this example computational environment. The illustrative computational environment **1400** can embody or can include, for example, DOCS **211**, SEEMS **220**, and/or any other computing device that can implement or otherwise leverage the power control features described herein.

The computational environment **1400** represents an example of a software implementation of the various aspects or features of the disclosure in which the processing or execution of the operations described in connection with the power control described herein, including the processing of information communicated (e.g., encoded, modulated, and/or arranged) in accordance with this disclosure, can be performed in response to the execution of one or more software components at the computing device **1410**. It should be appreciated that the one or more software components can render the computing device **1410**, or any other computing device that contains such components, a particular machine for the power control described herein. A software component can be embodied in or can comprise one or more computer-accessible instructions, e.g., computer-readable and/or computer-executable instructions. At least a portion of the computer-accessible instructions can embody one or more of the example techniques disclosed herein. For instance, to embody one such method; at least the portion of the computer-accessible instructions can be persisted (e.g., stored, made available, or stored and made available) in a computer storage non-transitory medium and executed by a processor. The one or more computer-accessible instructions that embody a software component can be assembled into one or more program modules, for example, that can be compiled, linked, and/or executed at the computing device **1410** or other computing devices. Generally, such program modules comprise computer code, routines, programs, objects, components, information structures (e.g., data structures and/or metadata structures), etc., that can perform particular tasks (e.g., one or more operations) in response to execution by one or more processors, which can be integrated into the computing device **1410** or functionally coupled thereto.

The various example embodiments of the disclosure can be operational with numerous other general purpose or special purpose computing system environments or configurations. Examples of well-known computing systems, environments, and/or configurations that can be suitable for implementation of various aspects or features of the disclosure in connection with power control, including the processing of information communicated (e.g., encoded, modulated; and/or arranged) in accordance with the features described herein, can comprise personal computers; server computers; laptop devices; handheld computing devices, such as mobile tablets; wearable computing devices; and multiprocessor systems. Additional examples can include set-top boxes, programmable consumer electronics, network PCs, minicomputers, mainframe computers, blade computers, programmable logic controllers, distributed computing environments that comprise any of the above systems or devices, and the like.

As illustrated, the computing device **1410** can comprise one or more processors **1114**, one or more input/output (I/O) interfaces **1416**, a memory **1430**, and a bus architecture **1432** (also termed bus **1432**) that functionally couples various functional elements of the computing device **1410**. The bus **1432** can include at least one of a system bus, a memory bus, an address bus, or a message bus, and can permit the exchange of information (data, metadata, and/or signaling) between the processor(s) **1414**, the I/O interface(s) **1416**, and/or the memory **1430**, or the respective functional elements therein. In scenarios in which the processor(s) **1414** include multiple processors, the computing device **1410** can utilize parallel computing.

The I/O interface(s) **1416** can permit or otherwise facilitate the communication of information between the computing device and an external device, such as another computing device, e.g., a network element or an end-user device. Such communication can include direct communication or indirect communication, such as the exchange of information between the computing device **1410** and the external device via a network or elements thereof. As illustrated, the I/O interface(s) **1416** can comprise one or more of network adapter(s) **1418**, peripheral adapter(s) **1422**, and display unit(s) **1426**. Such adapter(s) can permit or facilitate connectivity, between the external device and one or more of the processor(s) **1414** or the memory **1430**. In one aspect, at least one of the network adapter(s) **1418** can couple functionally the computing device **1410** to one or more computing devices **1470** via one or more traffic and signaling pipes **1160** that can permit or facilitate exchange of traffic **1462** and signaling **1464** between the computing device **1410** and the one or more computing devices **1470**. Such network coupling provided at least in part by the at least one of the network adapter(s) **1418** can be implemented in a wired environment, a wireless environment, or both. The information that is communicated by the at least one network adapter can result from the implementation of one or more operations in a method of the disclosure. Such output can be any form of visual representation including, but not limited to, textual, graphical, animation, audio, tactile, and the like. In certain scenarios, computing devices **1470** may be anyone of Bat Cntrl **229**, PV Cntrl **230**, or Load Cntrl **231**. In addition or in the alternative, the display unit(s) **1426** can include functional elements (e.g., lights, such as light-emitting diodes; a display, such as a liquid crystal display (LCD), combinations thereof, or the like) that can permit control of the operation of the computing device **1410**, or can permit conveying or revealing the operational conditions of the computing device **1410**.

Radio Unit **1420** may comprise one or more processors, transceivers, and antennas communicatively coupled to the one or more processors and transceivers. Radio Unit **1420** may transmit and receive signals using the antenna and transceiver.

In one aspect, the bus **1432** represents one or more of several possible types of bus structures, including a memory bus or memory controller, a peripheral bus, an accelerated graphics port, and a processor or local bus using any of a variety of bus architectures. As an illustration, such architectures can comprise an Industry Standard Architecture (ISA) bus, a Micro Channel Architecture (MCA) bus, an Enhanced ISA (EISA) bus, a Video Electronics Standards Association (VESA) local bus, an Accelerated Graphics Port (AGP) bus, and a Peripheral Component interconnects (PCI) bus, a PCI-Express bus, a Personal Computer Memory Card industry Association (PCMCIA) bus, a Universal Serial Bus (USB), and the like. The bus **1432**, and all buses described

herein, can be implemented over a wired or wireless network connection, and each of the subsystems, including the processor(s) **1414**, the memory **1430** and memory elements therein, and the I/O interface(s) **1416** can be contained within one or more remote computing devices **1470** at physically separate locations, connected through buses of this form, in effect implementing a fully distributed system.

The computing device **1410** can comprise a variety of computer-readable media. Computer-readable media can be any available media (and non-transitory) that can be accessed by a computing device. In one aspect, computer-readable media can comprise computer non-transitory storage media (or computer-readable non-transitory storage media) and communications media. Example computer-readable non-transitory storage media can be any available media that can be accessed by the computing device **1410**, and can comprise, for example, both volatile and non-volatile media, and removable and/or non-removable media. In one aspect, the memory **1430** can comprise computer-readable media in the form of volatile memory, such as random access memory (RAM), and/or non-volatile memory, such as read-only memory (ROM).

The memory **1430** can comprise SEEMS **1431**, comprising SEEMS-to-DOCS Comms **1432**, Microgrid Service Implementation **1433**, Forecasting **1435**, Model State Estimation **1434**, AGRA **1436**, and SEEMS-to-Device-to Controller Interface **1437**. Such information can include at least one of code instructions, information structures, or the like. At least one of the one or more interfaces **1450** (e.g., application programming interface(s)) can permit or facilitate the communication of information between two or more components within the functionality SEEMS **1431**. The information that is communicated by the at least one interface can result from implementation of one or more operations in a method of the disclosure.

In addition, the memory **1430** can comprise computer-accessible instructions and information (e.g., data and/or metadata) that permit or facilitate the operation and/or administration (e.g., upgrades, software installation, any other configuration, or the like) of the computing device **1410**. Accordingly, as illustrated, the memory **1430** can comprise a memory element **1442** (labeled OS instruction(s) **1442**) that contains one or more program modules that embody or include one or more operating systems, such as Windows operating system, Unix, Linux, Symbian, Android, Chromium, and substantially any operating system suitable for mobile computing devices or tethered computing devices. In one aspect, the operational and/or architectural complexity of the computing device **1410** can dictate a suitable operating system. The memory **1430** also comprises a system information storage **1446** having data and/or metadata that permits or facilitates the operation and/or administration of the computing device **1410**. Elements of the OS instruction(s) **1442** and the system information storage **1446** can be accessible or can be operated on by at least one of the processor(s) **1414**.

The computing device **1410** and/or one of the computing device(s) **1470** can include a power supply (not shown), which can power up components or functional elements within such devices. The power supply can be a rechargeable power supply, e.g., a rechargeable battery, and it can include one or more transformers to achieve a power level suitable for operation of the computing device **1410** and/or one of the computing device(s) **1470**, and components, functional elements, and related circuitry therein. In certain scenarios, the power supply can be attached to a conventional power grid to recharge and ensure that such devices can be operational.

In one aspect, the power supply can include an I/O interface (e.g., one of the network adapter(s) **1418**) to connect operationally to the conventional power grid. In another aspect, the power supply can include an energy conversion component, such as a solar panel, to provide additional or alternative power resources or autonomy for the computing device **1410** and/or one of the computing device(s) **1470**.

The computing device **1410** can operate in a networked environment by utilizing connections to one or more remote computing devices **1470**. As an illustration, a remote computing device can be a personal computer, a portable computer, a server, a router, a network computer, a peer device or other common network node, and so on. As described herein, connections (physical and/or logical) between the computing device **1410** and a computing device of the one or more remote computing devices **1470** can be made via one or more traffic and traffic **1462** or signaling **1464** which can comprise wireline link(s) and/or wireless link(s) and several network elements (such as routers or switches, concentrators, servers, and the like) that form a local area network (LAN) and/or a wide area network (WAN). Such networking environments are conventional and commonplace in dwellings, offices, enterprise-wide computer networks, intranets, local area networks, and wide area networks.

Blocks of the block diagrams and flow diagrams support combinations of means for performing the specified functions, combinations of elements or steps for performing the specified functions and program instruction means for performing the specified functions. It will also be understood that each block of the block diagrams and flow diagrams, and combinations of blocks in the block diagrams and flow diagrams, may be implemented by special-purpose, hardware-based computer systems that perform the specified functions, elements or steps, or combinations of special-purpose hardware and computer instructions.

Conditional language, such as, among others, “can,” “could,” “might,” or “may,” unless specifically stated otherwise, or otherwise understood within the context as used, is generally intended to convey that certain implementations could include, while other implementations do not include, certain features, elements, and/or operations. Thus, such conditional language is not generally intended to imply that features, elements, and/or operations are in any way required for one or more implementations or that one or more implementations necessarily include logic for deciding, with or without user input or prompting, whether these features, elements, and/or operations are included or are to be performed in any particular implementation.

Many modifications and other implementations of the disclosure set forth herein will be apparent having the benefit of the teachings presented in the foregoing descriptions and the associated drawings. Therefore, it is to be understood that the disclosure is not to be limited to the specific implementations disclosed and that modifications and other implementations are intended to be included within the scope of the appended claims. Although specific terms are employed herein, they are used in a generic and descriptive sense only and not for purposes of limitation.

What is claimed is:

1. A method comprising:
 - determining, by one or more computer processors coupled to at least one memory, at a first time, a first cost associated with one or more renewable energy sources within a microgrid,

determining, by the one or more computer processors, at a second time, a second cost associated with the one or more renewable energy sources within the microgrid, determining, by the one or more computer processors, a heuristic based on the first cost and the second cost; 5 determining, by the one or more computer processors, based on the heuristic, an estimated cost associated with the one or more renewable energy sources within the microgrid; 10 determining, by the one or more computer processors, based on the estimated cost, an allocation of the one or more renewable energy sources within the microgrid to one or more loads in the microgrid; 15 generating one or more control signals based on the allocation of the one or more renewable energy sources within the microgrid; and causing to send the control signals to one or more controllers in the microgrid.

2. The method of claim 1, wherein the one or more 20 renewable energy sources comprise solar photovoltaic (PV) plants, wind farms, or piezoelectric energy scavenging devices.

3. The method of claim 1, wherein the allocation of the one or more renewable energy sources within the microgrid 25 is based on a lowest costing renewable energy source of the one or more renewable energy sources.

4. The method of claim 1, wherein the allocation of the one or more renewable energy sources within the microgrid 30 is based on a sample based model predictive optimization (SBMPO) of the one or more renewable energy sources.

5. The method of claim 4, wherein the SBMPO is based on the estimated cost.

6. The method of claim 1, wherein the one or more 35 controllers comprise at least one solar PV controller.

7. A device comprising:
 at least one memory storing computer-executable instructions; and
 at least one processor configured to access the at least one 40 memory and execute the computer-executable instructions to:
 determine, by one or more computer processors coupled to at least one memory, at a first time, a first cost associated with one or more renewable energy 45 sources within a microgrid;
 determine, by the one or more computer processors, at a second time, a second cost associated with the one or more renewable energy sources within the microgrid;
 determine, by the one or more computer processors, a 50 heuristic based on the first cost and the second cost;
 determine, by the one or more computer processors, based on the heuristic, an estimated cost associated with the one or more renewable energy sources within the microgrid; and 55
 determine, by the one or more computer processors, based on the estimated cost, an allocation of the one or more renewable energy sources within the microgrid to one or more loads in the microgrid;
 wherein the at least one processor is further configured 60 to access the at least one memory and execute the computer-executable instructions to:
 generate one or more control signals based on the allocation of the one or more renewable energy sources within the microgrid; and 65
 cause to send the control signals to one or more controllers in the microgrid.

8. The device of claim 7, wherein a controller of the one or more controllers comprise at least one solar PV controller.

9. The device of claim 7, wherein the one or more renewable energy sources comprise solar photovoltaic (PV) plants, wind farms, or piezoelectric energy scavenging devices.

10. The device of claim 7, wherein the allocation of the one or more renewable energy sources within the microgrid is based on a lowest costing renewable energy source of the one or more renewable energy sources.

11. The device of claim 7, wherein the allocation of the one or more renewable energy sources within the microgrid is based on a sample based model predictive optimization (SBMPO) of the one or more renewable energy sources.

12. The device of claim 11, wherein the SBMPO is based on the estimated cost.

13. A method comprising:
 determining, by one or more computer processors coupled to at least one memory, at a first time, a first cost associated with a renewable energy source within a microgrid;
 determining, by the one or more computer processors, at the first time, a first power associated with the renewable energy source within the microgrid;
 determining, by the one or more computer processors, a first product, wherein the first product is a product of the first cost and the first power associated with the renewable energy source within the microgrid between the first time and a second time, and wherein a plurality of first products includes the first product;
 determining, by the one or more computer processors, at the second time, a second cost associated with the renewable energy source within the microgrid;
 determining, by the one or more computer processors, at the second time, a second power associated with the renewable energy source within the microgrid;
 determining, by the one or more computer processors, a second product, wherein the second product is a product of the second cost and the second power associated with the renewable energy source within the microgrid between the second time and a third time, and wherein a plurality of second products includes the second product;
 determining, by the one or more computer processors, a smallest first product of the plurality of first products;
 determining, by the one or more computer processors, a smallest second product of the plurality of second products;
 determining, by the one or more computer processors, a heuristic based on the smallest first product and the smallest second product;
 determining, by the one or more computer processors, based on the heuristic, a plurality of estimated costs associated with the renewable energy source within the microgrid;
 determining, by the one or more computer processors, based on the plurality of estimated costs, an allocation of the renewable energy source within the microgrid to one or more loads in the microgrid;
 generating one or more control signals based on the allocation of the renewable energy source within the microgrid; and
 causing to send the control signals to one or more controllers in the microgrid.

14. The method of claim 13, wherein the allocation of the renewable energy source within the microgrid is based on a sample based model predictive optimization (SBMPO) of the renewable energy source.

15. The method of claim 14, wherein the SBMPO is based 5
on the plurality of estimated costs.

16. The method of claim 13, wherein the renewable energy source comprises a solar photovoltaic (PV) plant, a wind farms, or a piezoelectric energy scavenging device.

17. The method of claim 13, wherein the allocation of the 10
renewable energy source within the microgrid is based on a lowest costing renewable energy source.

* * * * *