

US011694533B2

(12) **United States Patent**  
**Shelton, IV et al.**

(10) **Patent No.:** **US 11,694,533 B2**  
(45) **Date of Patent:** **Jul. 4, 2023**

(54) **PREDICTIVE BASED SYSTEM  
ADJUSTMENTS BASED ON BIOMARKER  
TRENDING**

(71) Applicant: **Cilag GmbH International, Zug (CH)**

(72) Inventors: **Frederick E. Shelton, IV**, Hillsboro, OH (US); **Chad Edward Eckert**, Terrace Park, OH (US); **Demetrius Harris**, Cincinnati, OH (US); **Jason L. Harris**, Lebanon, OH (US)

(73) Assignee: **Cilag GmbH International, Zug (CH)**

(\*) Notice: Subject to any disclaimer, the term of this patent is extended or adjusted under 35 U.S.C. 154(b) by 0 days.

(21) Appl. No.: **17/156,289**

(22) Filed: **Jan. 22, 2021**

(65) **Prior Publication Data**  
US 2022/0237999 A1 Jul. 28, 2022

(51) **Int. Cl.**  
**G08B 21/02** (2006.01)  
**A61B 5/00** (2006.01)

(52) **U.S. Cl.**  
CPC ..... **G08B 21/02** (2013.01); **A61B 5/681** (2013.01); **A61B 5/7267** (2013.01); **A61B 5/7275** (2013.01); **A61B 5/746** (2013.01)

(58) **Field of Classification Search**  
USPC ..... 340/573.1, 539.1, 539.12, 539.21, 571, 340/586, 641, 691.6, 3.1, 825.19  
See application file for complete search history.

(56) **References Cited**

**U.S. PATENT DOCUMENTS**

5,406,914	A *	4/1995	Hyppanen .....	F23C 10/02 122/4 D
5,494,546	A *	2/1996	Horvath .....	B29C 51/085 100/295
6,036,446	A *	3/2000	Goodman .....	F01M 11/045 137/15.05
8,696,616	B2 *	4/2014	Baynham .....	A61N 1/36171 604/65
8,864,009	B2	10/2014	Shelton, et al.	
9,072,535	B2	7/2015	Shelton et al.	

(Continued)

**FOREIGN PATENT DOCUMENTS**

CN	111616803	A	9/2020
CN	112220562	A	1/2021

(Continued)

**OTHER PUBLICATIONS**

U.S. Appl. No. 17/156,287, filed Jan. 22, 2021, Shelton, et al.  
(Continued)

*Primary Examiner* — Daniel Previl  
(74) *Attorney, Agent, or Firm* — Condo Roccia Koptiw LLP

(57) **ABSTRACT**

A computing system and/or a method may be provided for using a risk assessment to provide a notification. The computing system may comprise a processor. The processor may be configured to perform the method. A biomarker may be received for a patient from a sensing system. A data collection that includes pre-surgical data may be received for a patient. A probability of a patient outcome due to a surgery performed on the patient may be determined using the biomarker and the data collection. A notification may be sent to a user. The notification may indicate that the probability of the surgical complication may exceed a threshold.

**20 Claims, 27 Drawing Sheets**

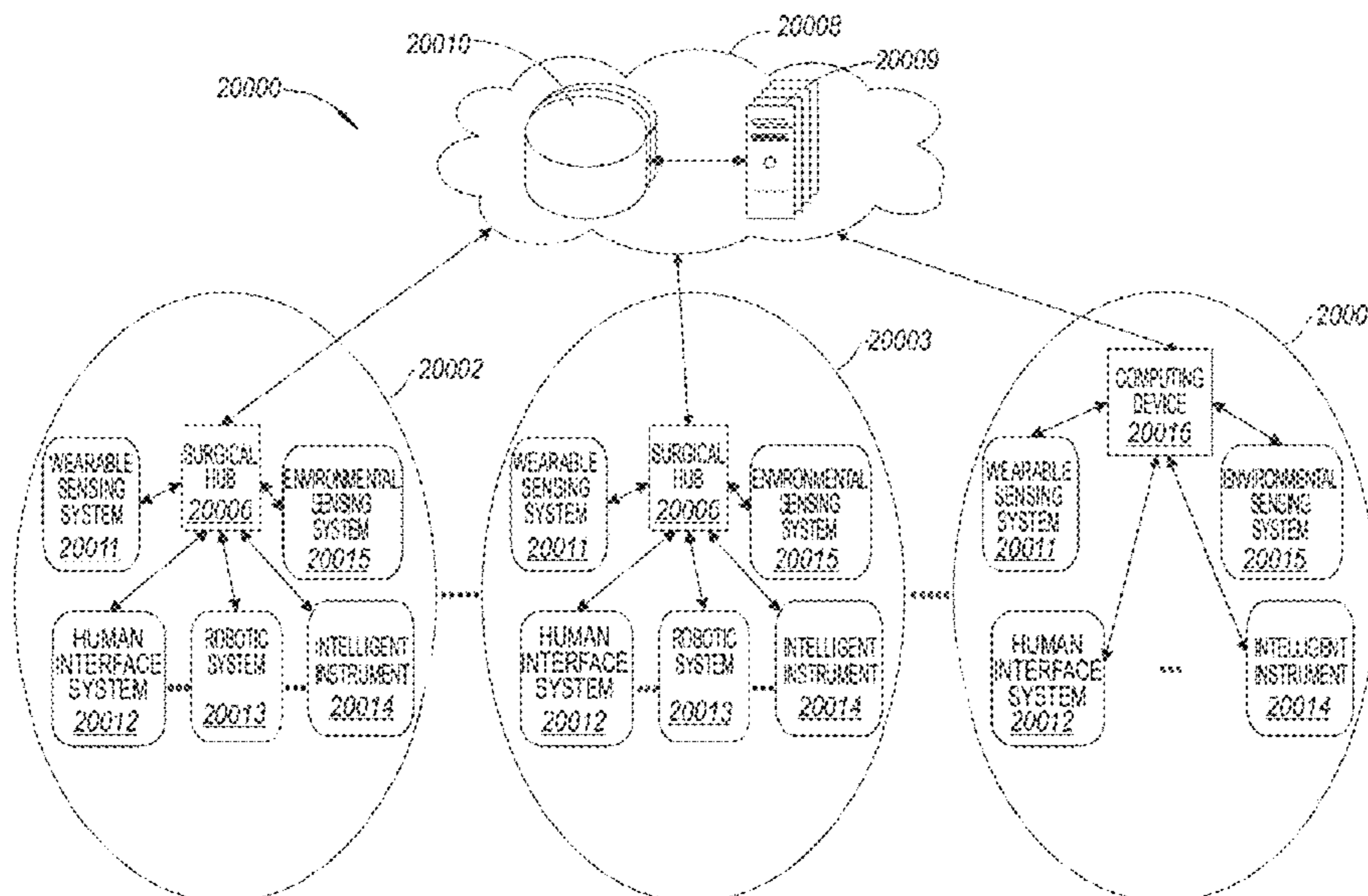

(56)

References Cited

U.S. PATENT DOCUMENTS

9,525,482 B1 12/2016 Tse  
 9,700,317 B2 7/2017 Aronhalt et al.  
 9,974,903 B1 5/2018 Davis et al.  
 10,467,327 B1 11/2019 Arazi  
 10,943,692 B1 3/2021 Lynn et al.  
 11,182,576 B1 11/2021 Bhushan et al.  
 11,238,012 B1 2/2022 Liang et al.  
 11,240,404 B2 2/2022 Bangs et al.  
 2005/0021369 A1 1/2005 Cohen et al.  
 2011/0152759 A1\* 6/2011 Clymer ..... A61B 5/7282  
 604/93.01  
 2011/0319746 A1\* 12/2011 Kochba ..... A61B 5/4848  
 600/407  
 2012/0116365 A1 5/2012 Price et al.  
 2013/0038707 A1 2/2013 Cunningham et al.  
 2014/0081659 A1 3/2014 Nawana et al.  
 2014/0157288 A1 6/2014 Wong  
 2014/0236159 A1 8/2014 Haider et al.  
 2014/0263541 A1 9/2014 Leimbach et al.  
 2014/0263551 A1 9/2014 Hall et al.  
 2014/0263552 A1\* 9/2014 Hall ..... A61B 17/072  
 227/176.1  
 2015/0173697 A1 6/2015 Parks et al.  
 2015/0199010 A1 7/2015 Coleman et al.  
 2015/0289929 A1\* 10/2015 Toth ..... A61B 18/18  
 606/41  
 2015/0317230 A1 11/2015 Le Grand  
 2016/0030240 A1 2/2016 Gonenc et al.  
 2016/0239611 A1\* 8/2016 Heldt ..... A61B 5/412  
 2016/0331248 A1 11/2016 Satish et al.  
 2017/0041688 A1 2/2017 Pitigoi-aron et al.  
 2017/0119300 A1 5/2017 Conner  
 2017/0143268 A1 5/2017 Kovacs et al.  
 2017/0258408 A1 9/2017 Stapelfeldt  
 2017/0296139 A1 10/2017 Giaya et al.  
 2017/0296213 A1 10/2017 Swensgard et al.  
 2017/0331881 A1 11/2017 Chandramouli et al.  
 2018/0028088 A1 2/2018 Garbey et al.  
 2018/0168579 A1 6/2018 Aronhalt et al.  
 2018/0262656 A1 9/2018 Uchida et al.  
 2018/0286521 A1 10/2018 Fong  
 2018/0360452 A1 12/2018 Shelton, et al.  
 2019/0013099 A1 1/2019 Esterberg et al.  
 2019/0059932 A1 2/2019 Isosaki et al.  
 2019/0104919 A1 4/2019 Shelton, IV et al.  
 2019/0113973 A1 4/2019 Coleman et al.  
 2019/0190635 A1 6/2019 Goel et al.  
 2019/0192072 A1 6/2019 Bailey et al.  
 2019/0200844 A1 7/2019 Shelton, et al.  
 2019/0200981 A1 7/2019 Harris et al.  
 2019/0201033 A1 7/2019 Yates et al.  
 2019/0201043 A1 7/2019 Shelton, IV et al.  
 2019/0201102 A1 7/2019 Shelton, IV et al.  
 2019/0201104 A1 7/2019 Shelton, IV et al.  
 2019/0201129 A1 7/2019 Shelton, IV et al.  
 2019/0201136 A1 7/2019 Shelton et al.  
 2019/0201137 A1 7/2019 Shelton, et al.  
 2019/0201140 A1 7/2019 Yates et al.  
 2019/0204201 A1 7/2019 Shelton, IV et al.  
 2019/0206050 A1 7/2019 Yates et al.  
 2019/0206562 A1 7/2019 Shelton, IV et al.  
 2019/0206563 A1 7/2019 Shelton, IV et al.  
 2019/0206569 A1 7/2019 Shelton, et al.  
 2019/0216452 A1 7/2019 Nawana et al.  
 2019/0223961 A1 7/2019 Barral et al.  
 2020/0168334 A1 5/2020 Mowery  
 2020/0237452 A1 7/2020 Wolf et al.  
 2020/0246081 A1 8/2020 Johnson et al.  
 2020/0268472 A1 8/2020 Wolf et al.  
 2020/0273575 A1 8/2020 Wolf et al.  
 2020/0315734 A1 10/2020 El Amm  
 2020/0397515 A1 12/2020 Frimer et al.  
 2021/0117868 A1 4/2021 Sriharsha  
 2021/0158955 A1 5/2021 Azizian et al.  
 2021/0196384 A1 7/2021 Shelton, IV et al.

2021/0196423 A1 7/2021 Shelton, IV et al.  
 2021/0196425 A1 7/2021 Shelton, IV et al.  
 2021/0257095 A1\* 8/2021 Zacharia ..... G16H 15/00  
 2021/0386489 A1 12/2021 Wright et al.  
 2022/0409285 A1 12/2022 Chow et al.

FOREIGN PATENT DOCUMENTS

EP 3501459 A2 6/2019  
 JP 2019-525276 A 9/2019  
 JP 2019-177134 A 10/2019  
 WO 2007/096931 A2 8/2007  
 WO 2017/098503 A1 6/2017  
 WO 2017/147652 A1 9/2017  
 WO 2020/092701 A2 5/2020  
 WO 2020/180917 A1 9/2020  
 WO 2021/007418 A2 1/2021  
 WO 2021126163 A1 6/2021

OTHER PUBLICATIONS

U.S. Appl. No. 17/156,296, filed Jan. 22, 2021, Shelton, et al.  
 U.S. Appl. No. 17/156,300, filed Jan. 22, 2021, Shelton, et al.  
 U.S. Appl. No. 17/156,304, filed Jan. 22, 2021, Shelton, et al.  
 U.S. Appl. No. 17/156,266, filed Jan. 22, 2021, Shelton, et al.  
 U.S. Appl. No. 17/156,318, filed Jan. 22, 2021, Shelton, et al.  
 U.S. Appl. No. 17/156,309, filed Jan. 22, 2021, Shelton, et al.  
 U.S. Appl. No. 17/156,306, filed Jan. 22, 2021, Shelton, et al.  
 U.S. Appl. No. 17/156,321, filed Jan. 22, 2021, Shelton, et al.  
 U.S. Appl. No. 17/156,281, filed Jan. 22, 2021, Shelton, et al.  
 U.S. Appl. No. 17/156,272, filed Jan. 22, 2021, Shelton, et al.  
 U.S. Appl. No. 17/156,279, filed Jan. 22, 2021, Shelton, et al.  
 U.S. Appl. No. 17/156,284, filed Jan. 22, 2021, Shelton, et al.  
 U.S. Appl. No. 17/156,282, filed Jan. 22, 2021, Shelton, et al.  
 U.S. Appl. No. 17/156,269, filed Jan. 22, 2021, Shelton, et al.  
 U.S. Appl. No. 17/156,286, filed Jan. 22, 2021, Shelton, et al.  
 U.S. Appl. No. 17/156,324, filed Jan. 22, 2021, Shelton, et al.  
 U.S. Appl. No. 17/156,329, filed Jan. 22, 2021, Shelton, et al.  
 U.S. Appl. No. 17/156,293, filed Jan. 22, 2021, Shelton, et al.  
 U.S. Appl. No. 17/156,298, filed Jan. 22, 2021, Shelton, et al.  
 U.S. Appl. No. 17/156,274, filed Jan. 22, 2021, Shelton, et al.  
 U.S. Appl. No. 17/156,278, filed Jan. 22, 2021, Shelton, et al.  
 U.S. Appl. No. 17/062,509, filed Oct. 2, 2020, Shelton, et al.  
 U.S. Appl. No. 62/611,341, filed Dec. 28, 2017, Shelton, et al.  
 Aliverti, et al., "Wearable technology: role in respiratory health and disease", *Breathe*, 2017, 10 pages.  
 Kazamias, et al., "Blood pressure measurement with Doppler ultrasonic flowmeter", *Journal of Applied Physiology* vol. 30, No. 4, Apr. 1971, 1 page.  
 Cerfolio, et al., "Prospective Randomized Trial Compares Suction Versus Water Seal for Air Leaks", *General Thoracic*, May 1, 2001, 5 pages.  
 Brunelli, et al., "A Scoring System to Predict the Risk of Prolonged Air Leak After Lobectomy", *General Thoracic*, 2010, 6 pages.  
 Jacob, et al., "Clinical applications of magnets on cardiac rhythm management devices", *European Society of Cardiology*, May 26, 2011, 9 pages.  
 Carroll, et al., "Multi-Sensor Esophageal Temperature Probe Used During Radiofrequency Ablation for Atrial Fibrillation is Associated with Increased Intraluminal Temperature Detection and Increased Risk of Esophageal Injury Compared to Single-Sensor Probe", *Journal of Cardiovascular Electrophysiology* vol. 24, No. 9, Sep. 2013, 8 pages.  
 Singh, et al., "Esophageal Injury and Temperature Monitoring During Atrial Fibrillation Ablation", *American Heart Association, Circulation: Arrhythmia and Electrophysiology*, vol. 1, issue 3, Aug. 1, 2008, 7 pages.  
 Nair, et al., "Atrioesophageal Fistula: A Review", *Journal of Atrial Fibrillation* vol. 8, Issue 3, October Nov. 2015, 6 pages.  
 Drewry, et al., "Body temperature patterns as a predictor of hospital-acquired sepsis in afebrile adult intensive care unit patients: a case-control study", *Critical Care* 2013, 11 pages.

(56)

**References Cited**

## OTHER PUBLICATIONS

Diduch, et al., "Synchronization of Data Streams in Distributed Realtime Multimodal Signal Processing Environments Using Commodity Hardware", 4 pages.

Kwon, et al., "Electrocardiogram Sampling Frequency Range Acceptable for Heart Rate Variability Analysis", The Korean Society of Medical Informatics, 2018, 9 pages.

Pouchard, et al., "Open Standards for Sensor Information Processing", Oak Ridge National Laboratory, Jul. 2009, 49 pages.

Appelboom et al., "The Promise of Wearable Activity Sensors to Define Patient Recovery", Journal of Clinical Neuroscience, vol. 21, Jul. 1, 2014, pp. 1089-1093.

Chen et al., "Type of Pelvic Disease as a Risk Factor for Surgical Site Infection in Women Undergoing Hysterectomy", Journal of Minimally Invasive Gynecology, vol. 26, No. 6, Sep. 1, 2019, pp. 1149-1156.

Erowele et al., "Treatment Options for Postoperative Ileus", US Pharmacist, vol. 35, 2010.

Sugino et al., "Surgical Task Analysis of Simulated Laparoscopic Cholecystectomy with a Navigation System", International Journal of Computer Assisted Radiology and Surgery, vol. 9, Jan. 14, 2014, pp. 825-836.

Jinbin, , "Feedback Loops—Friend or Foe?", Available at <<https://medium.com/unpackai/feedback-loops-friend-or-foe-81a552203228>>, Oct. 19, 2020, pp. 1-3.

Li, et al., "Attention-Aware Robotic Laparoscope for Human-Robot Cooperative Surgery", IEEE International Conference on Robotics and Biomimetics (ROBIO), Dec. 12, 2013, 6 pages.

\* cited by examiner

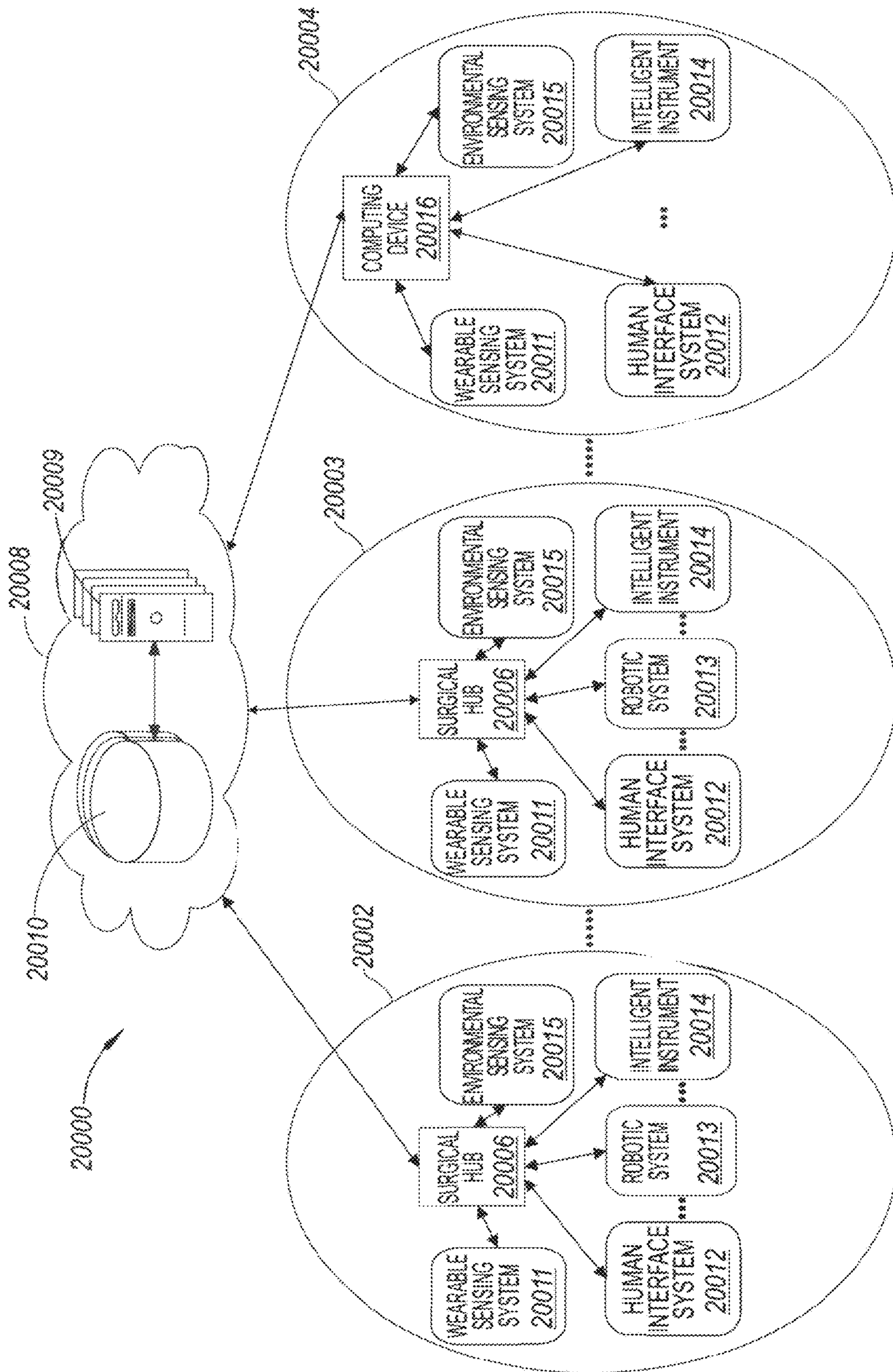

FIG. 1A

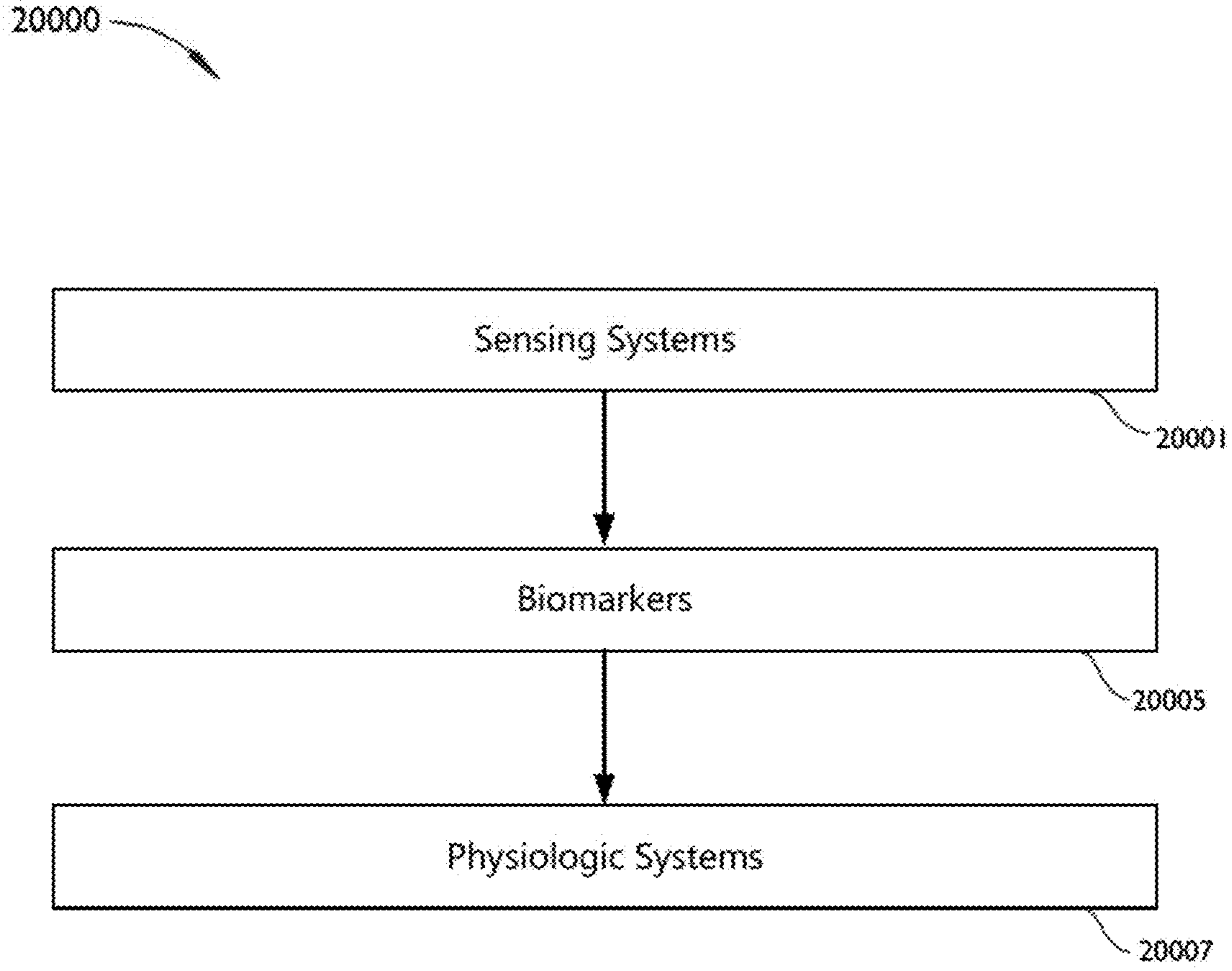
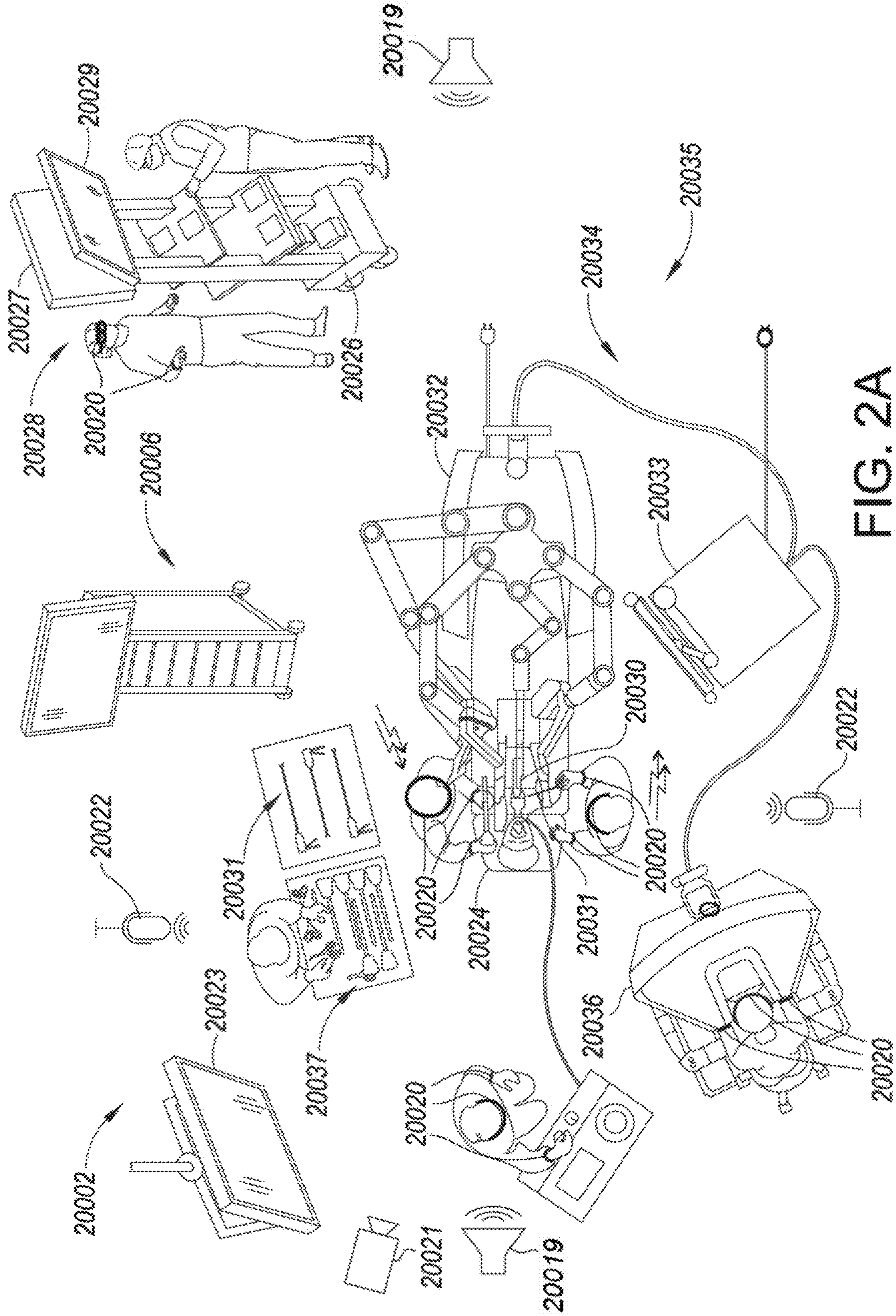

FIG. 1B



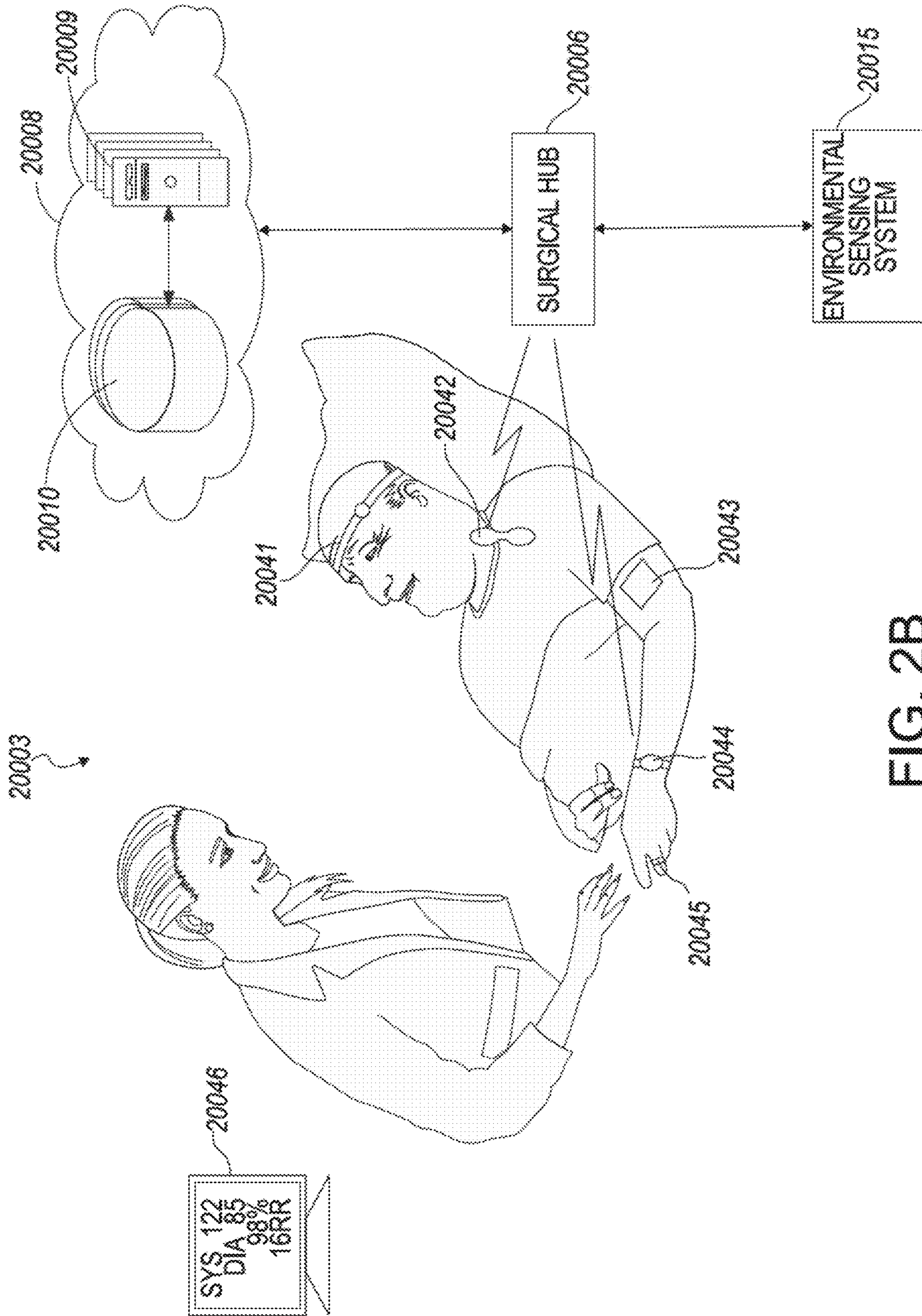

FIG. 2B

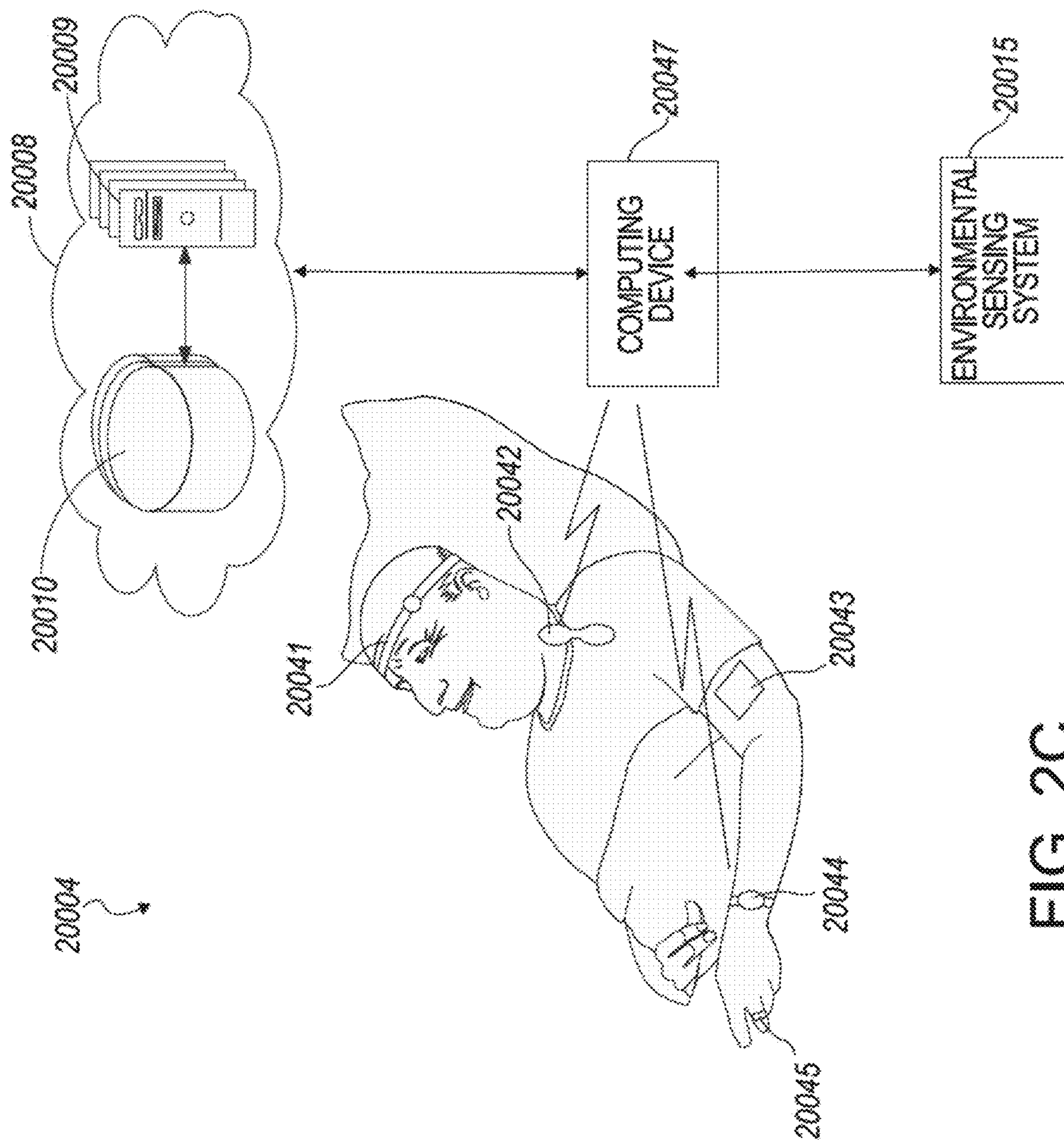

FIG. 2C



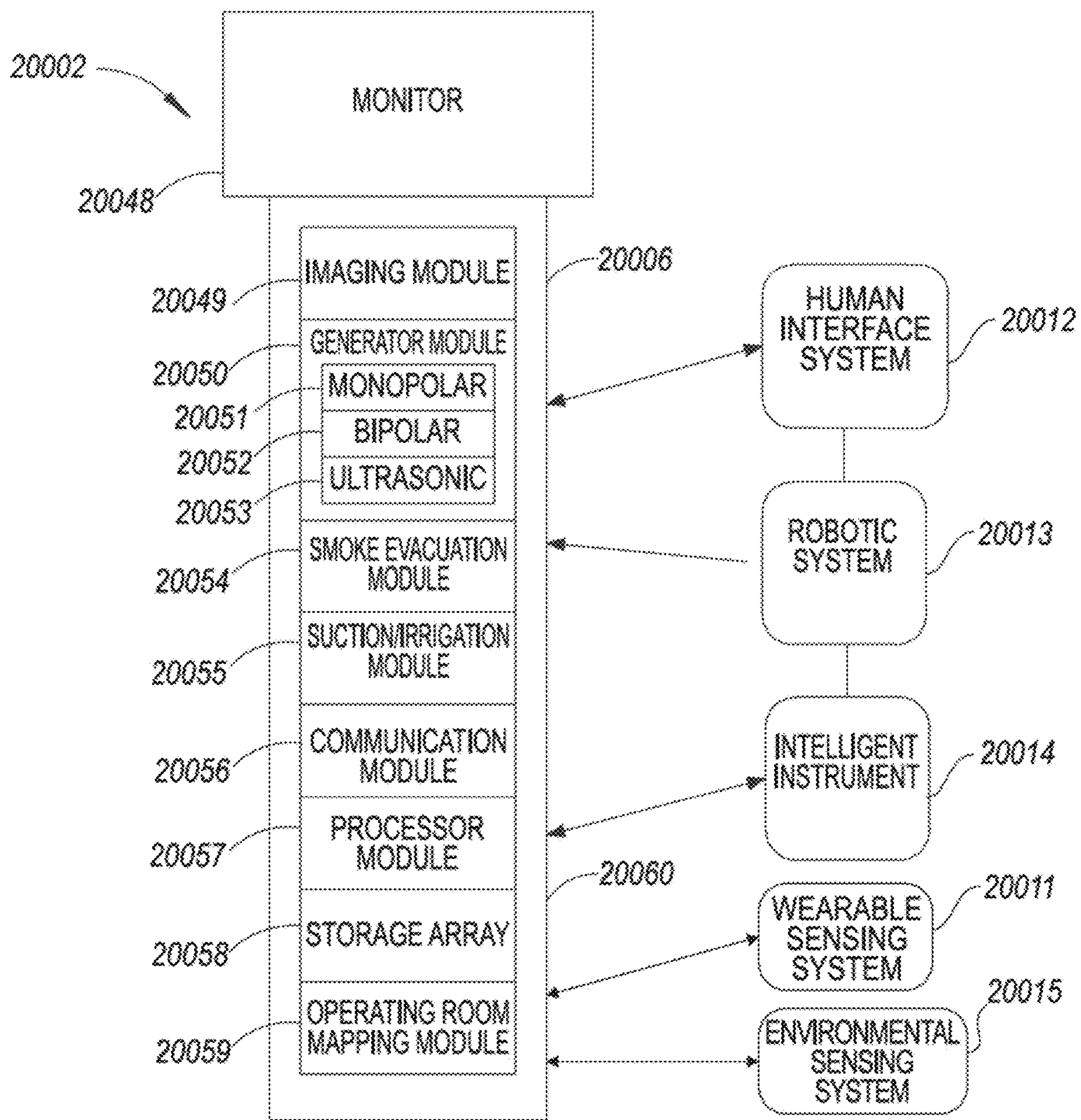

FIG. 3

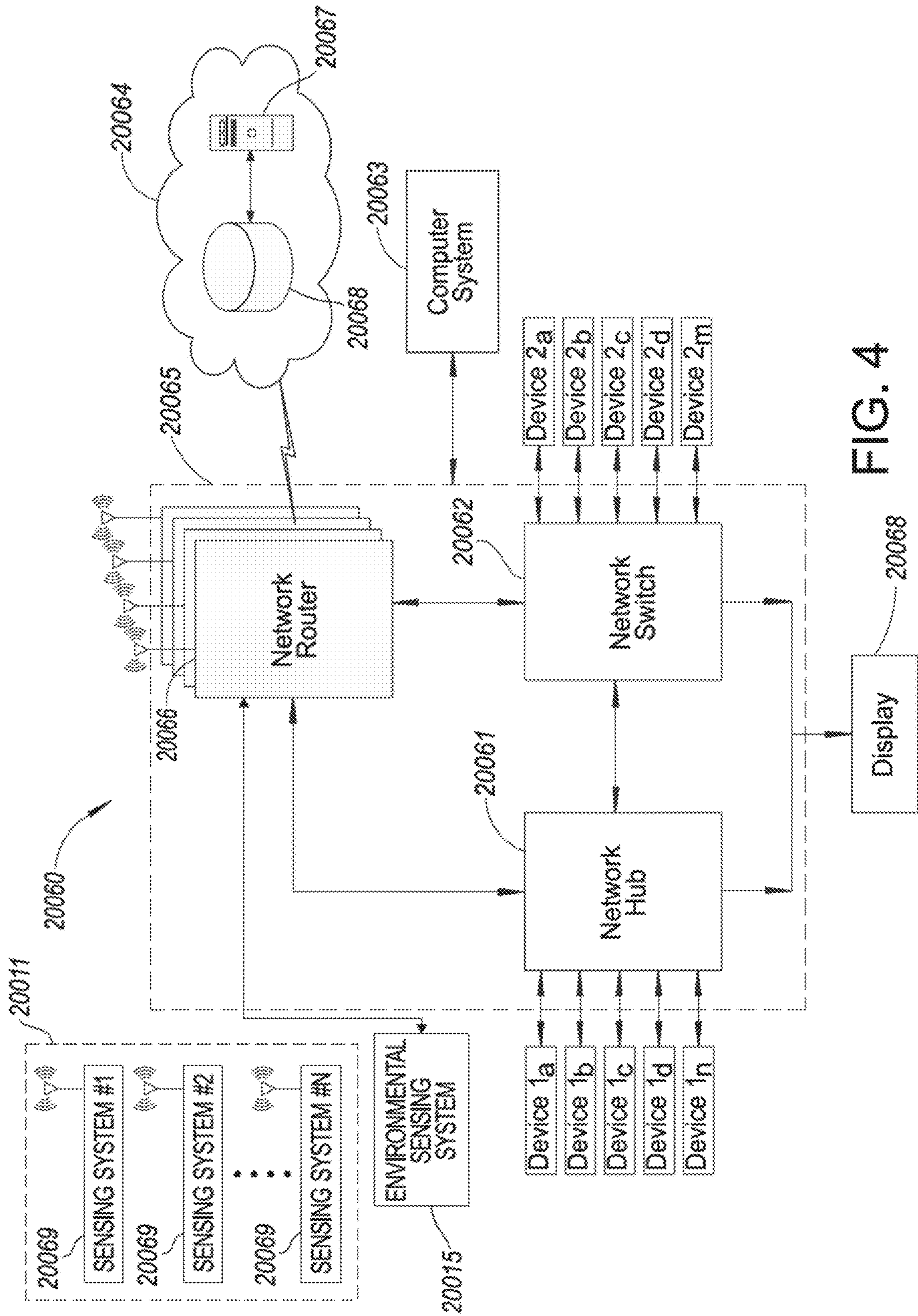

FIG. 4

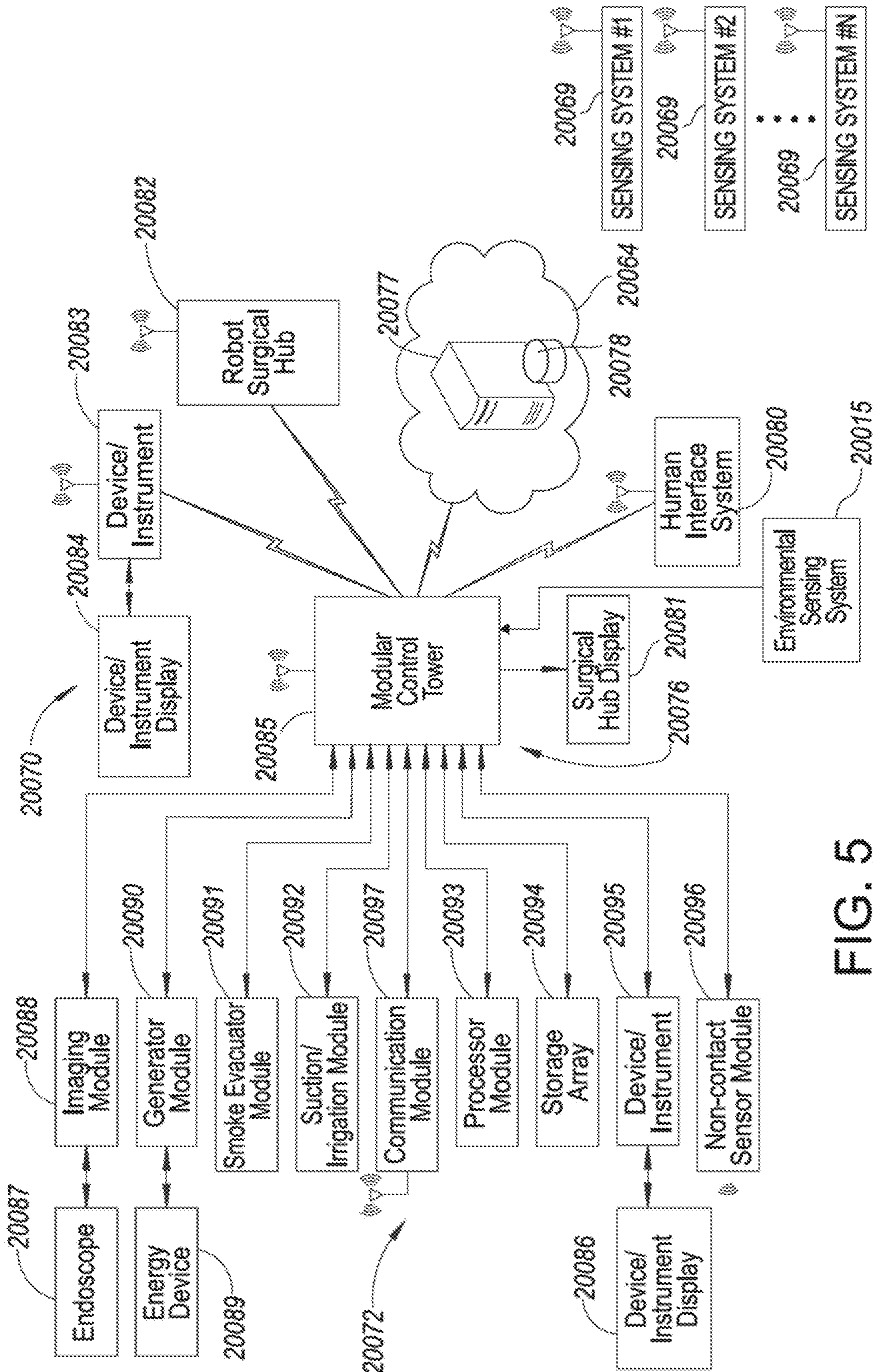

FIG. 5

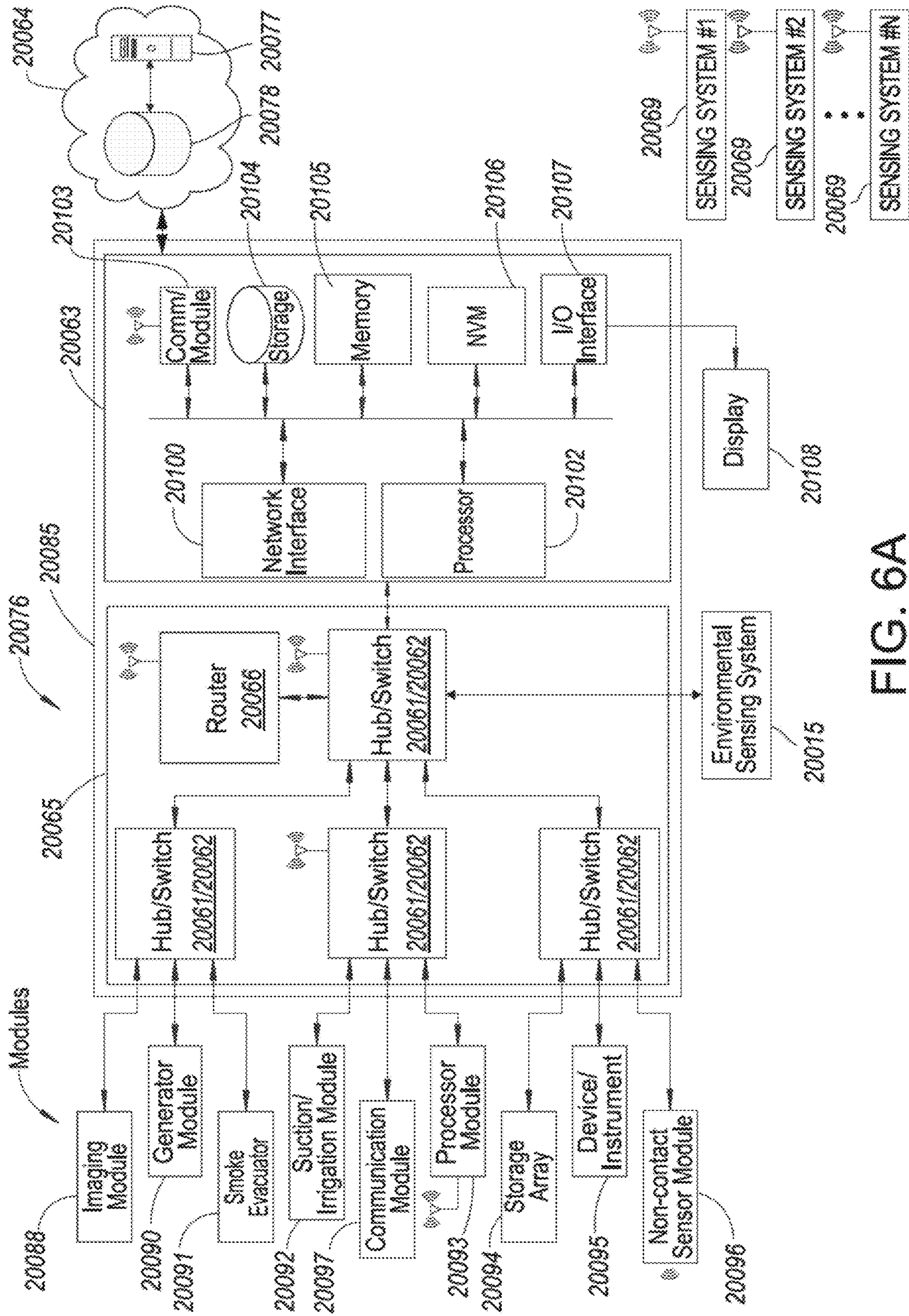

FIG. 6A

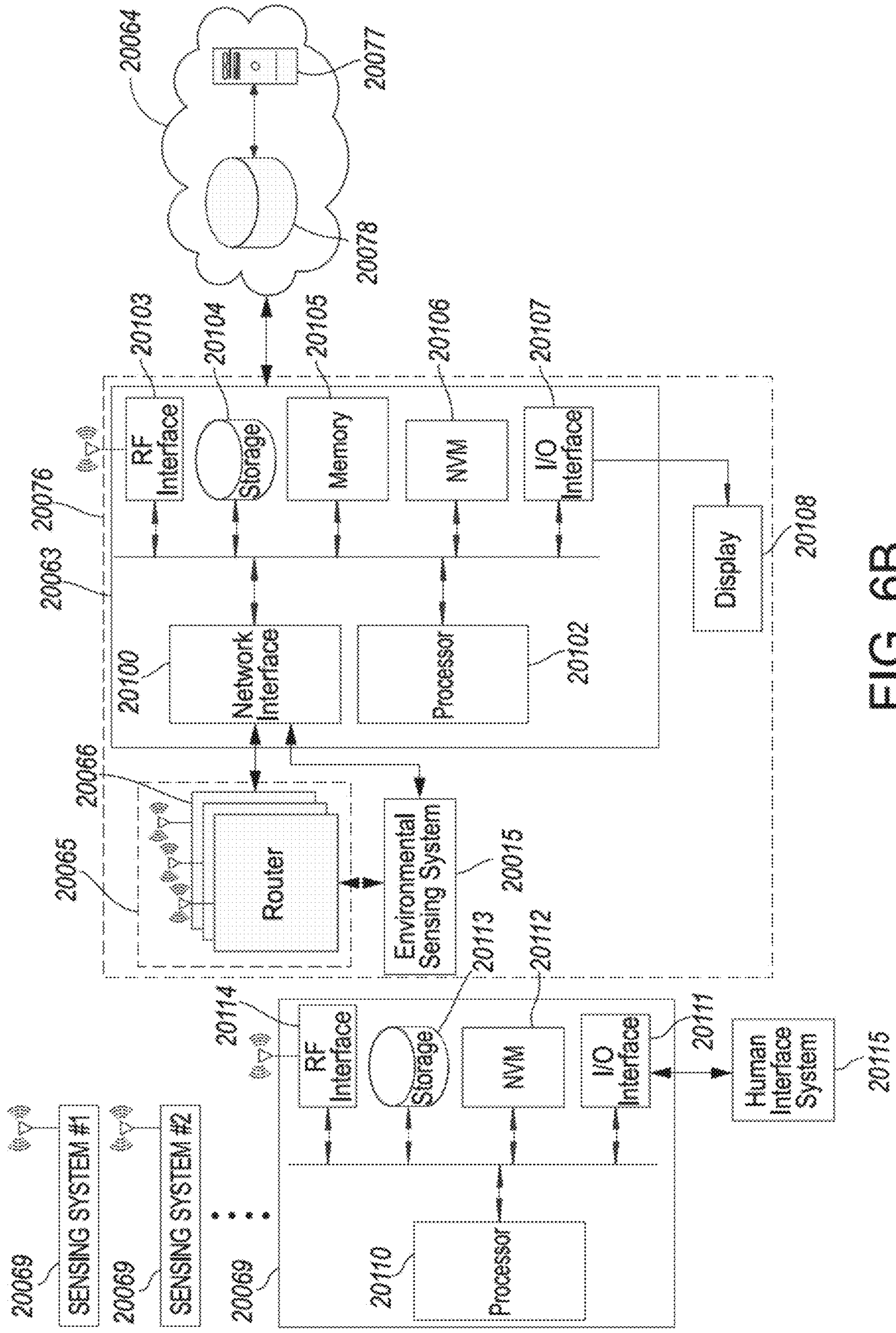

FIG. 6B

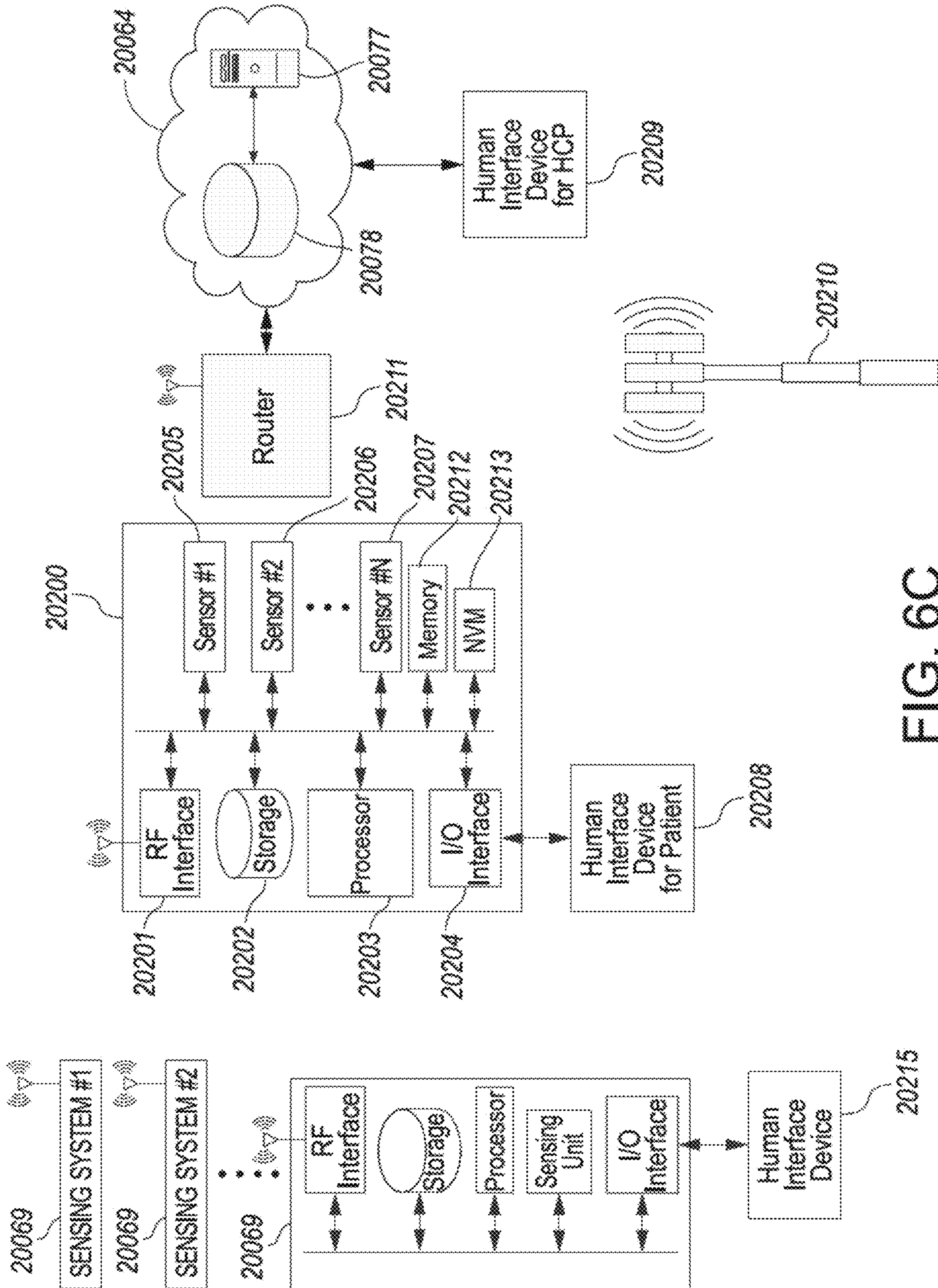

FIG. 6C

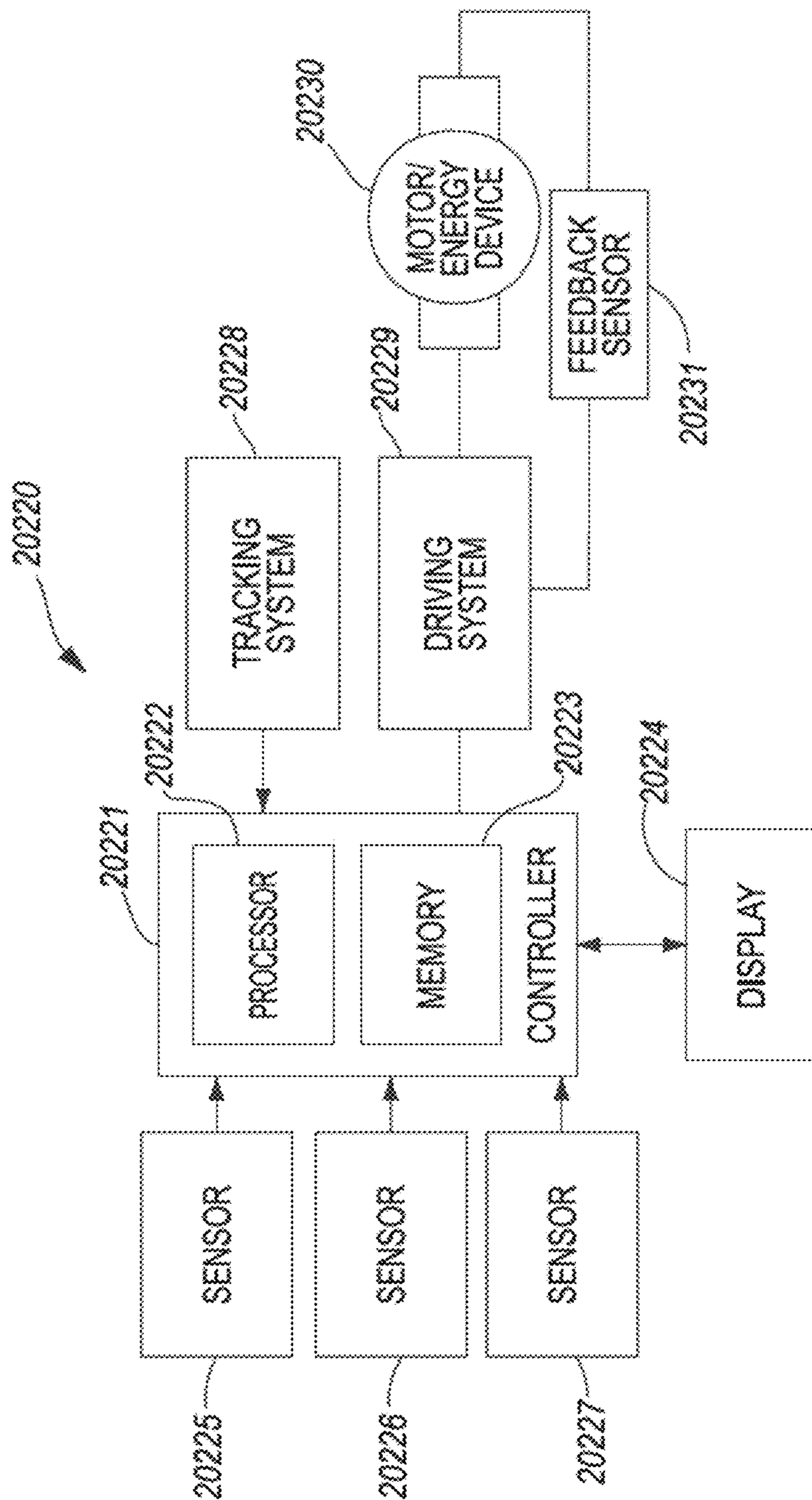

FIG. 7A

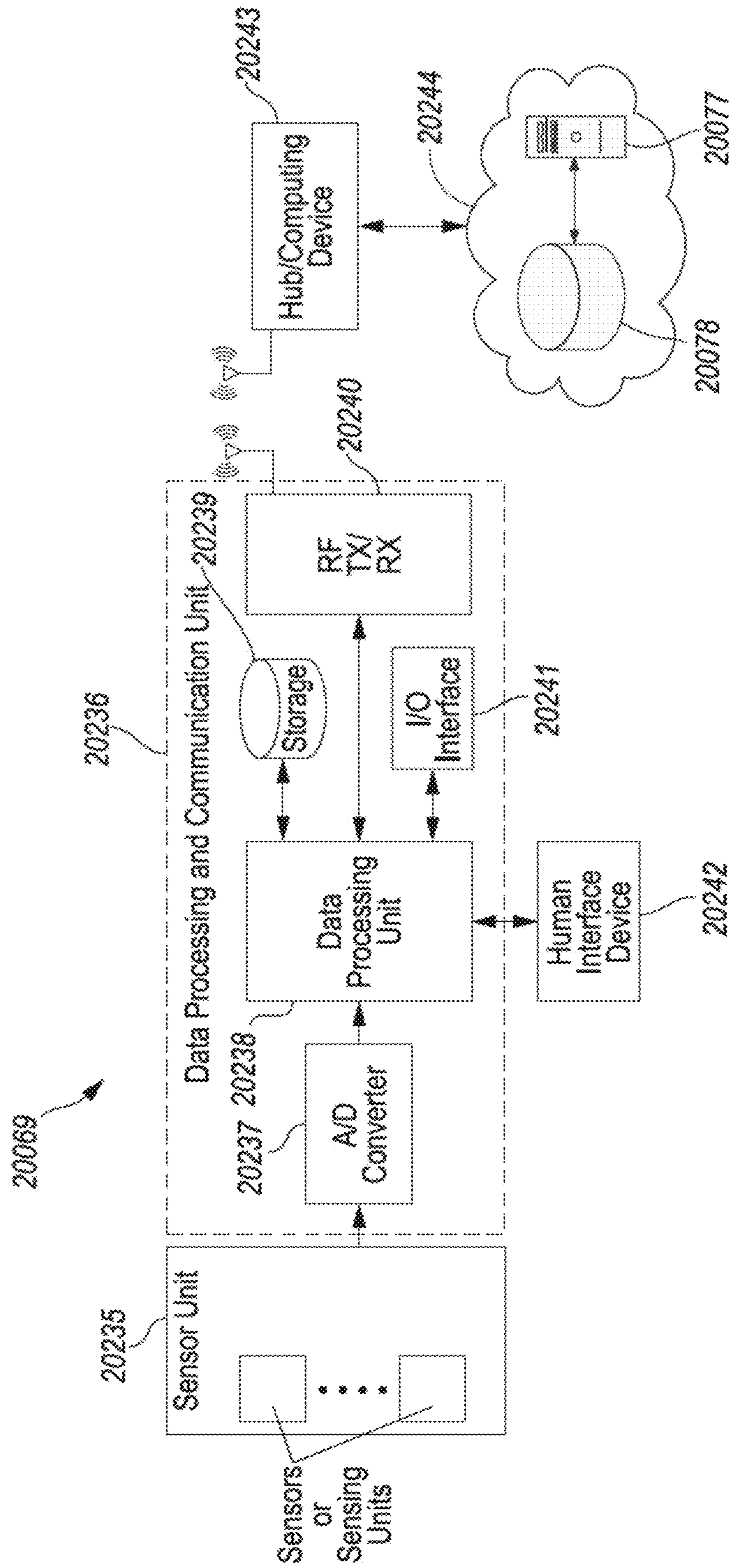

FIG. 7B



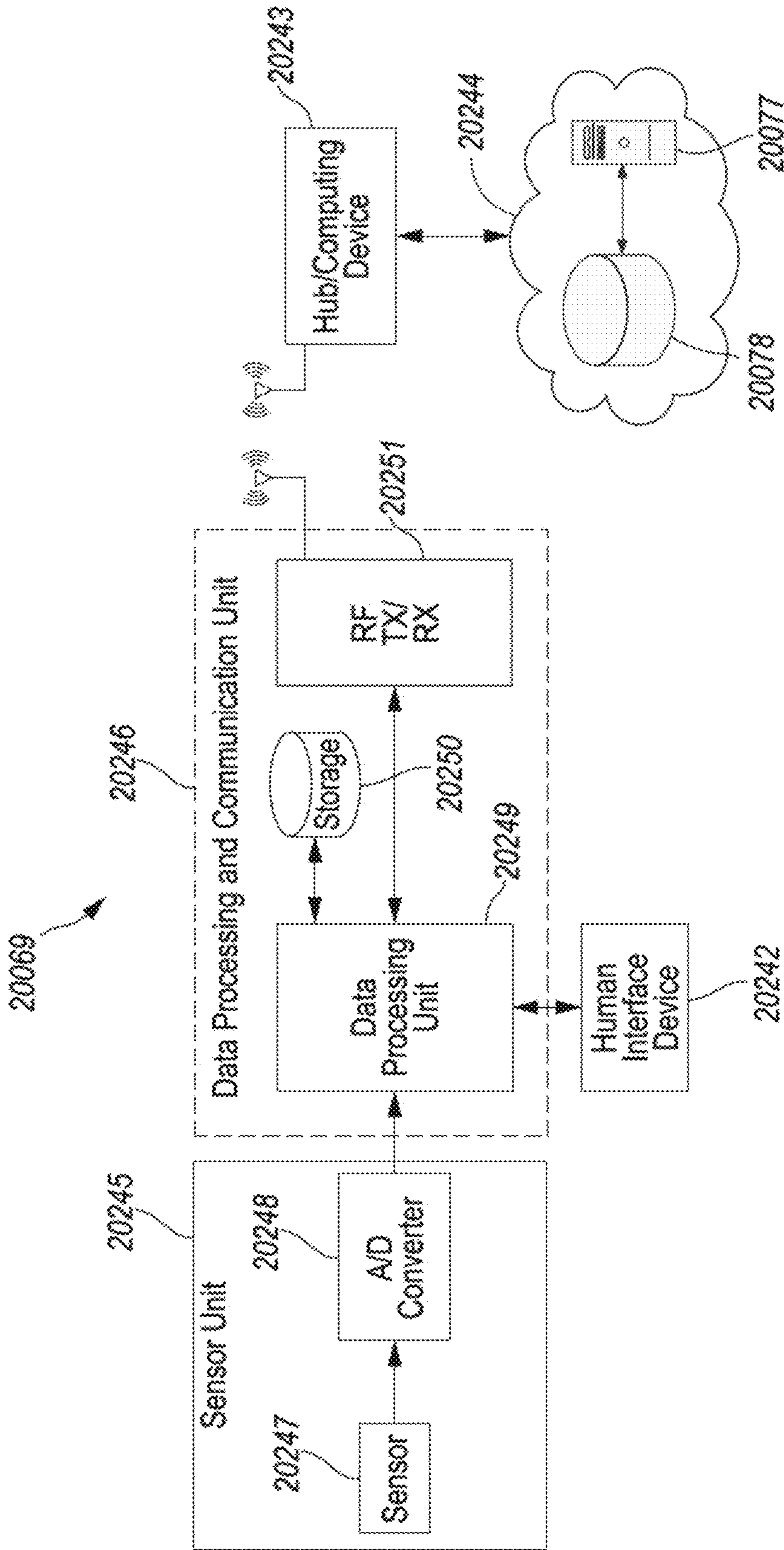

FIG. 7C

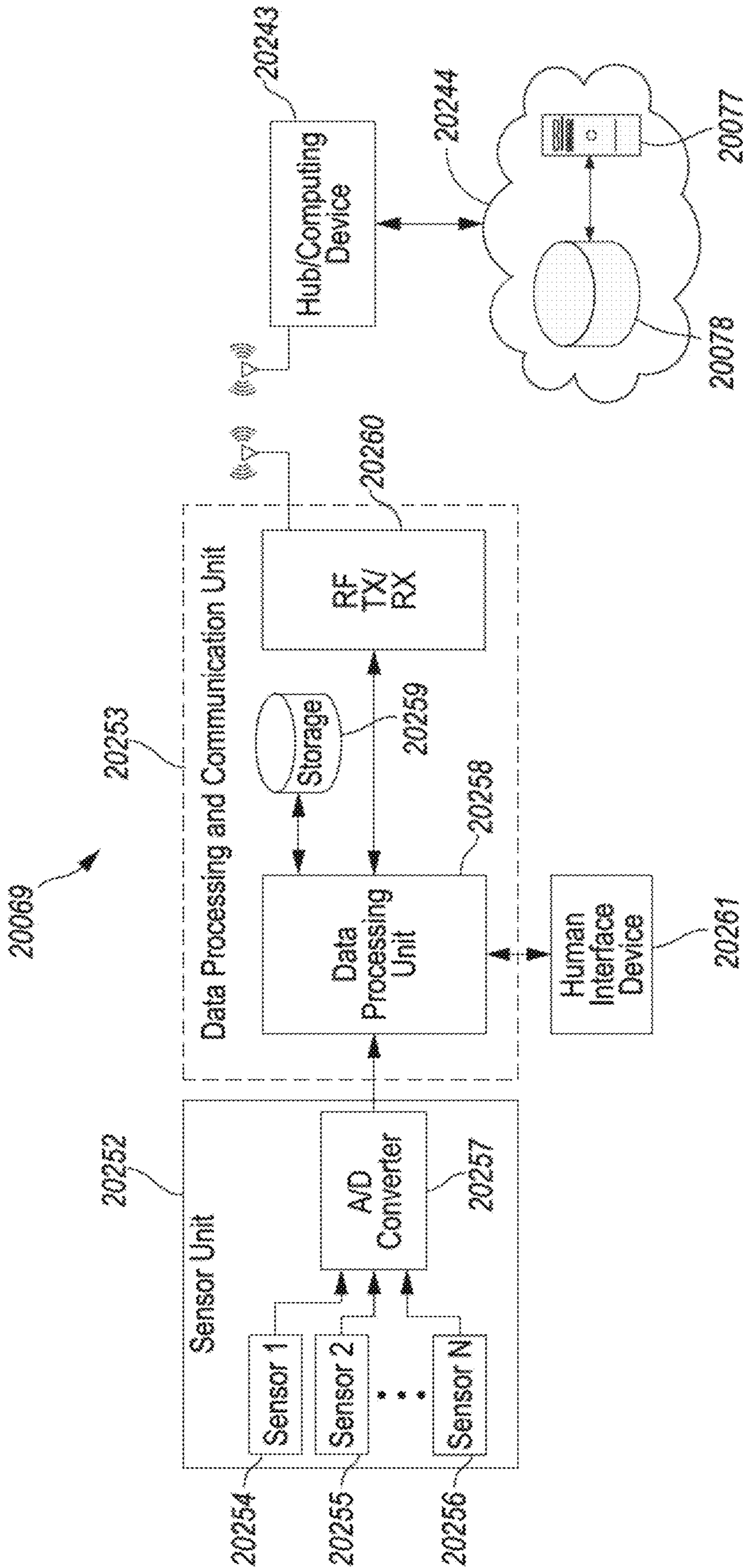

FIG. 7D

20265

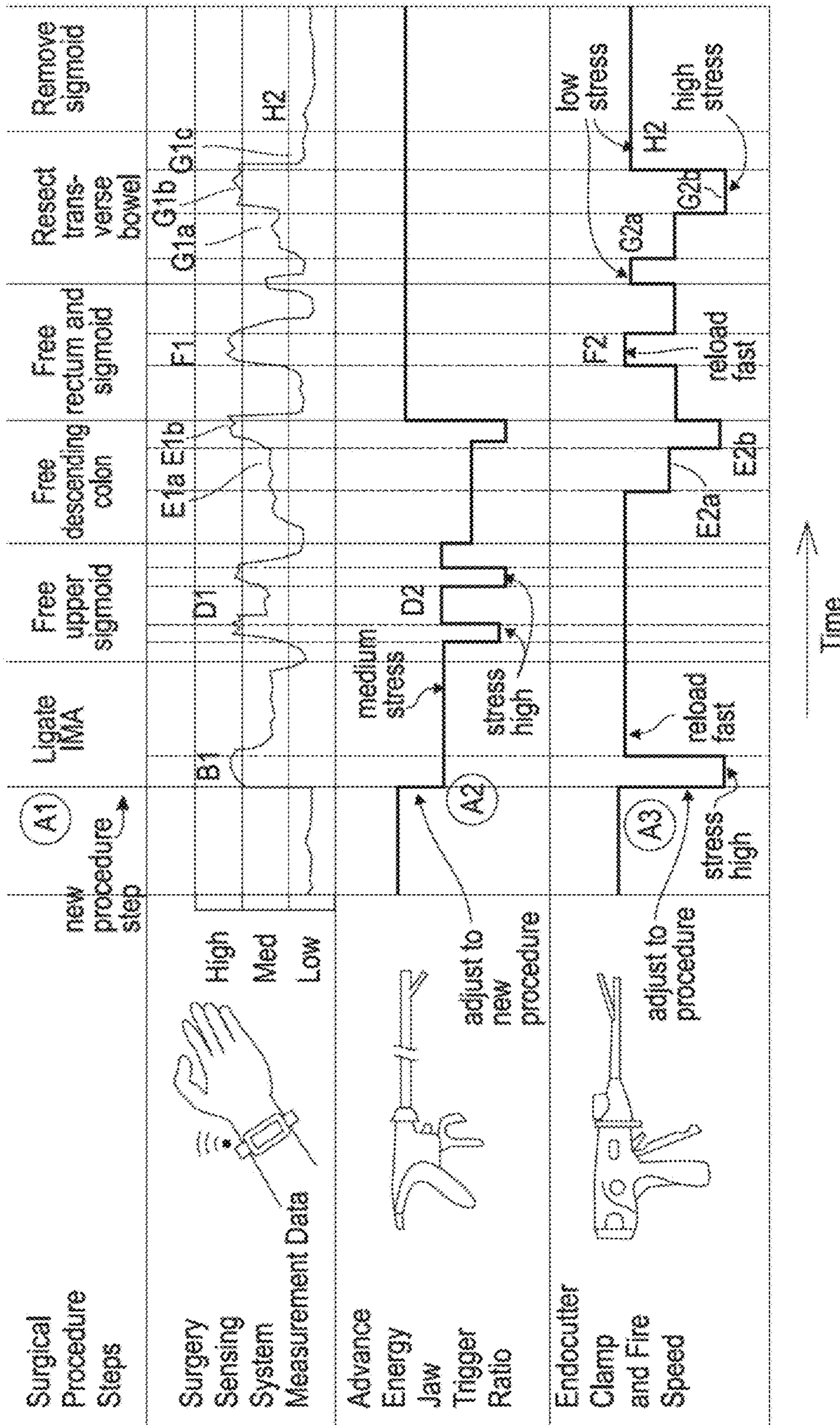

FIG. 8

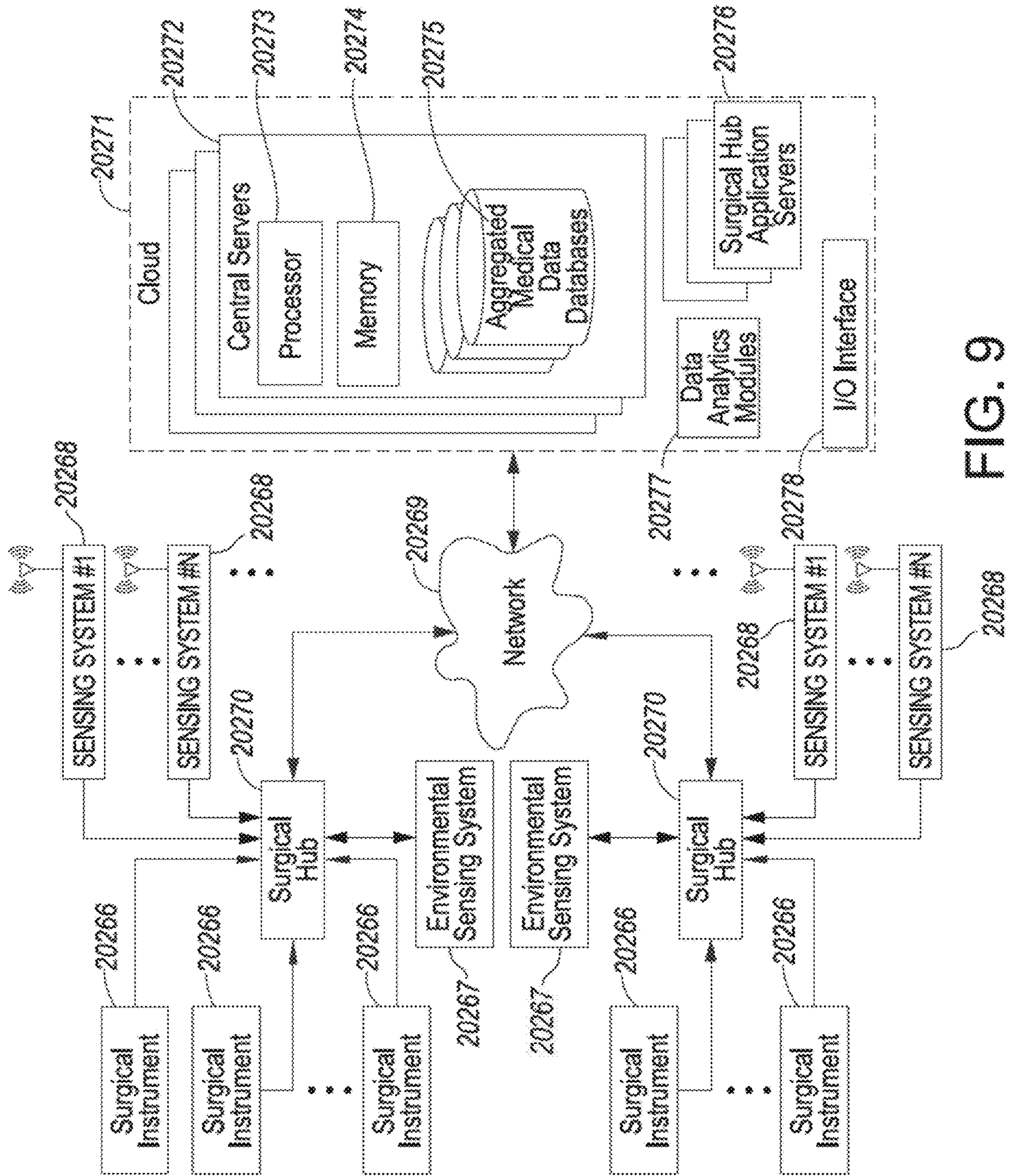

FIG. 9

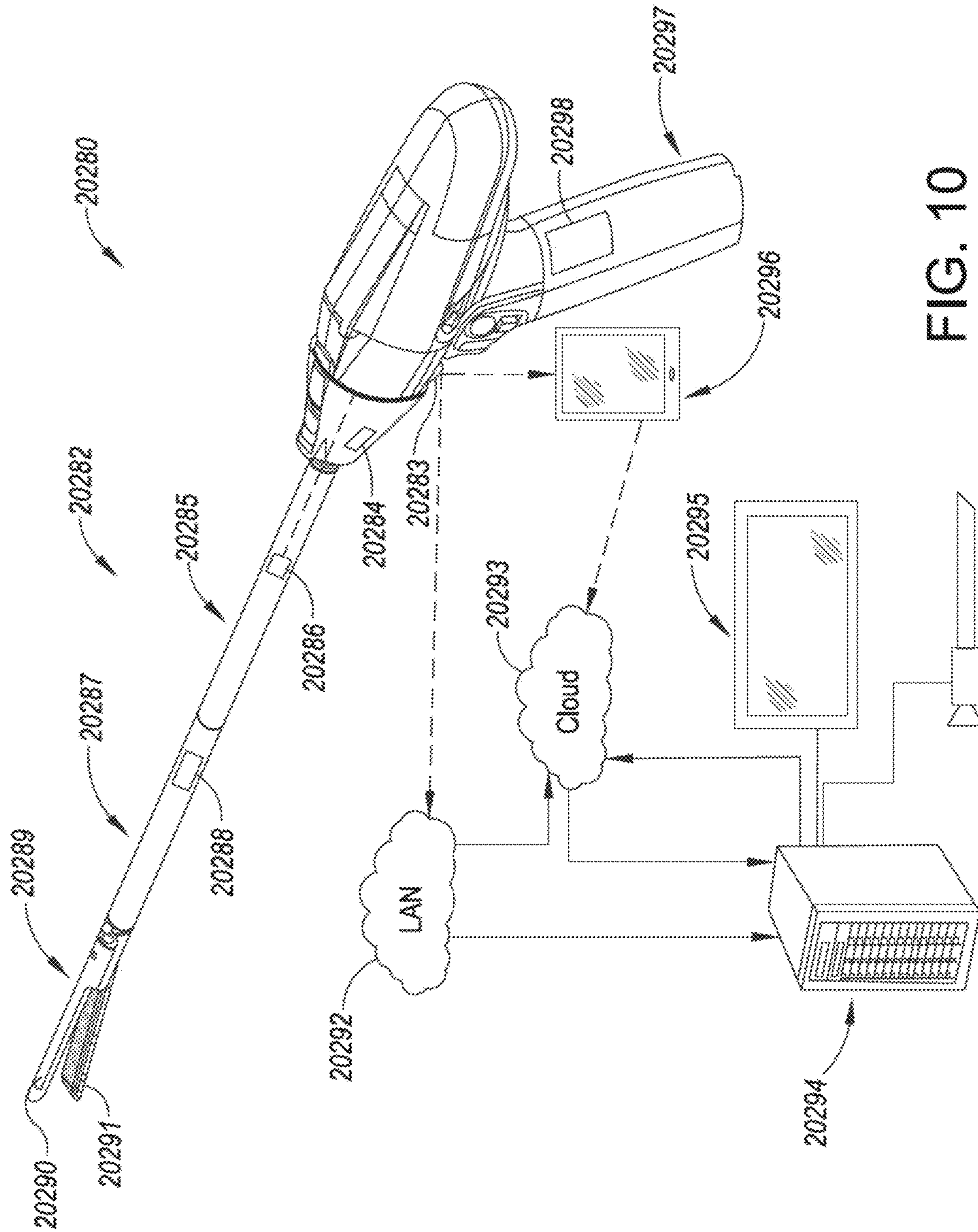

FIG. 10

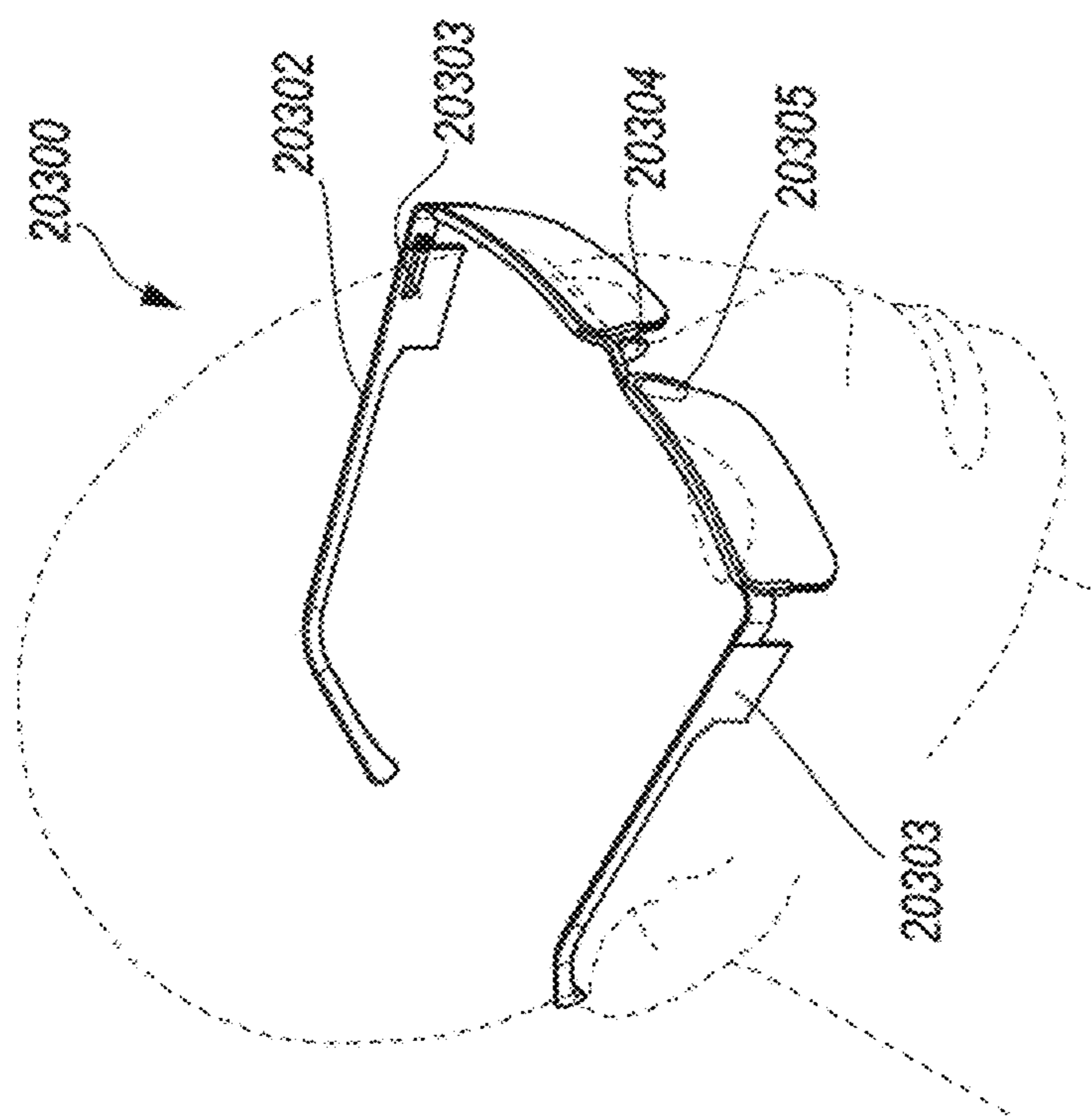

FIG. 11A

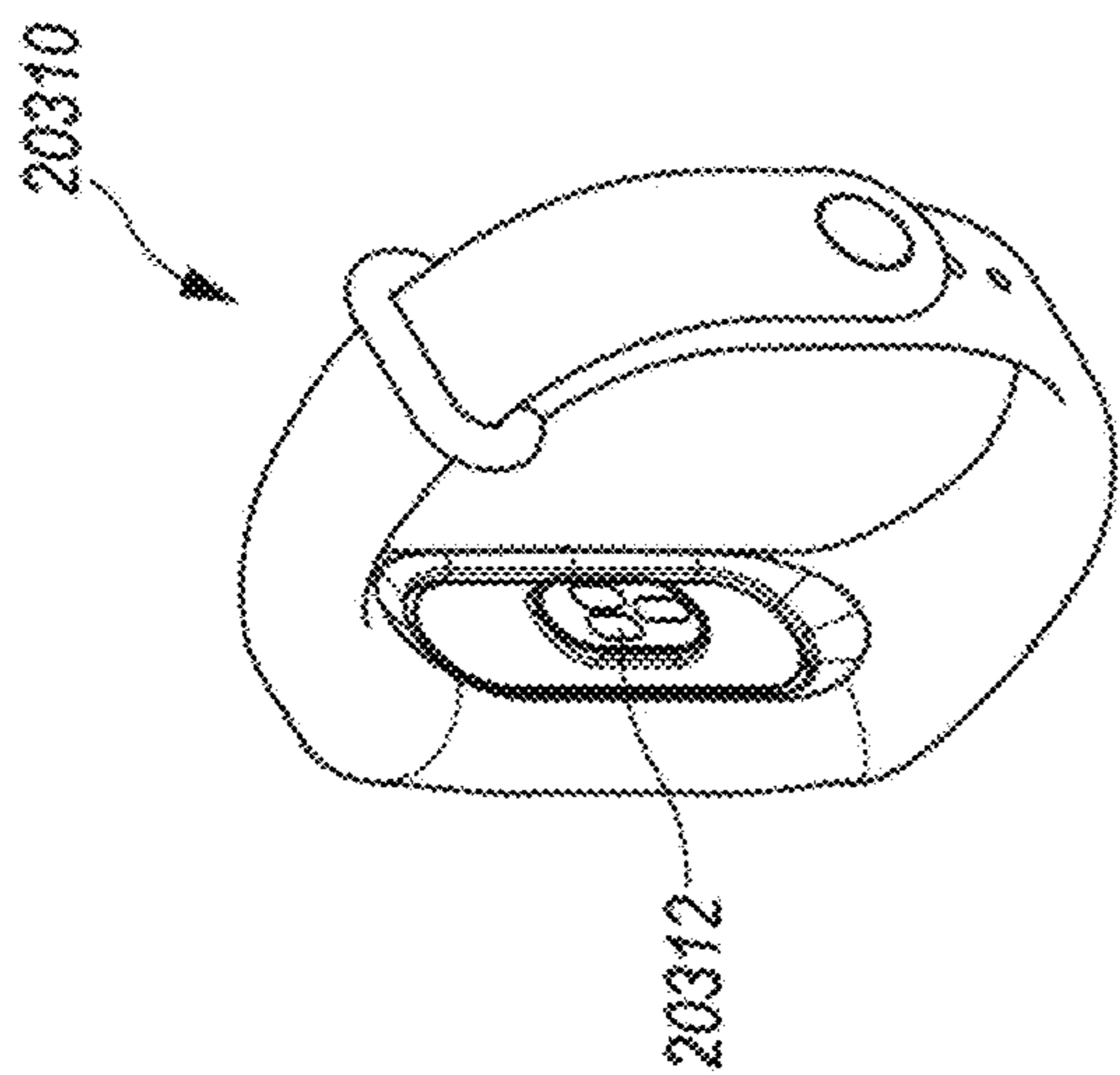

FIG. 11B

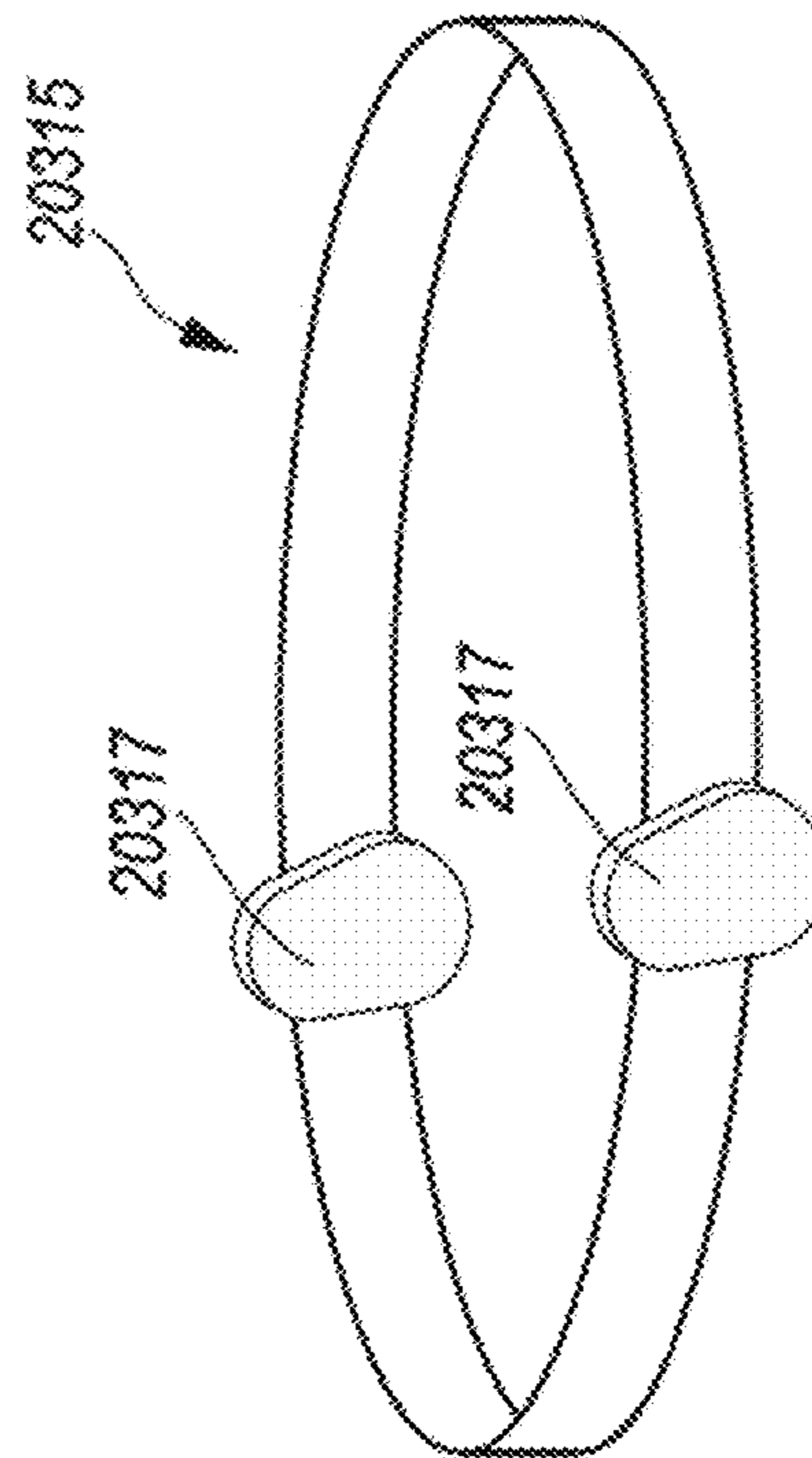

FIG. 11D

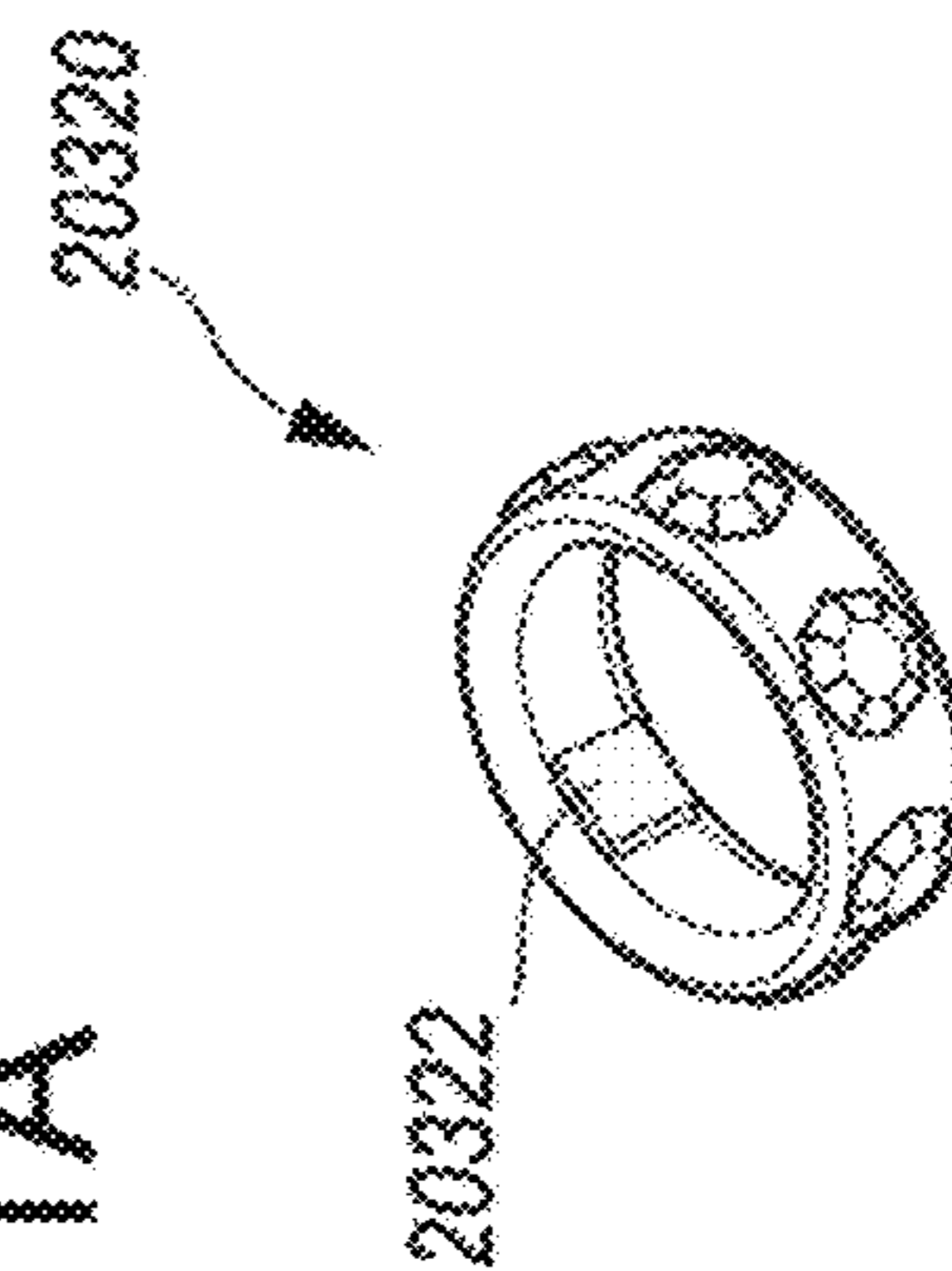

FIG. 11C

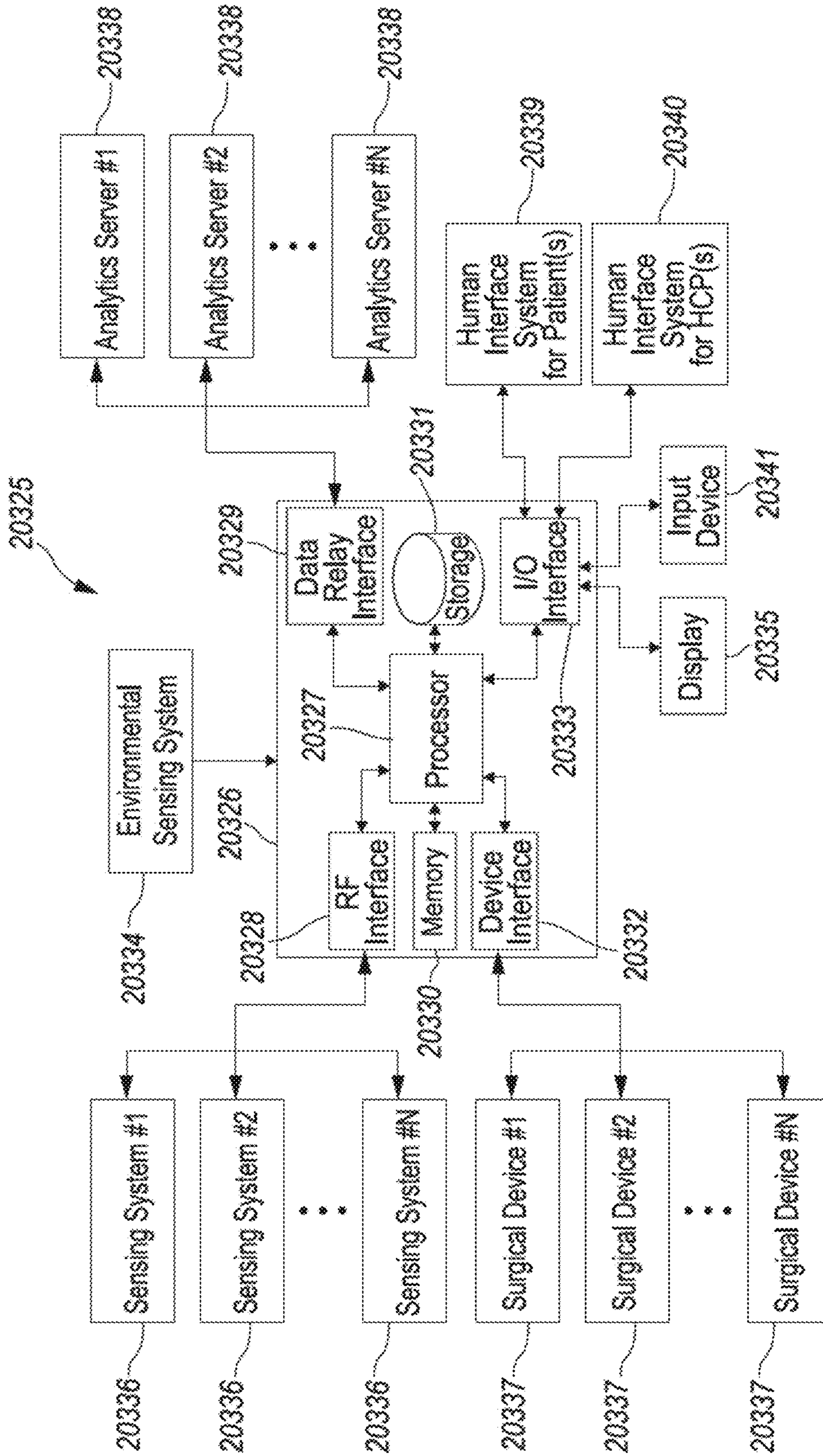

FIG. 12

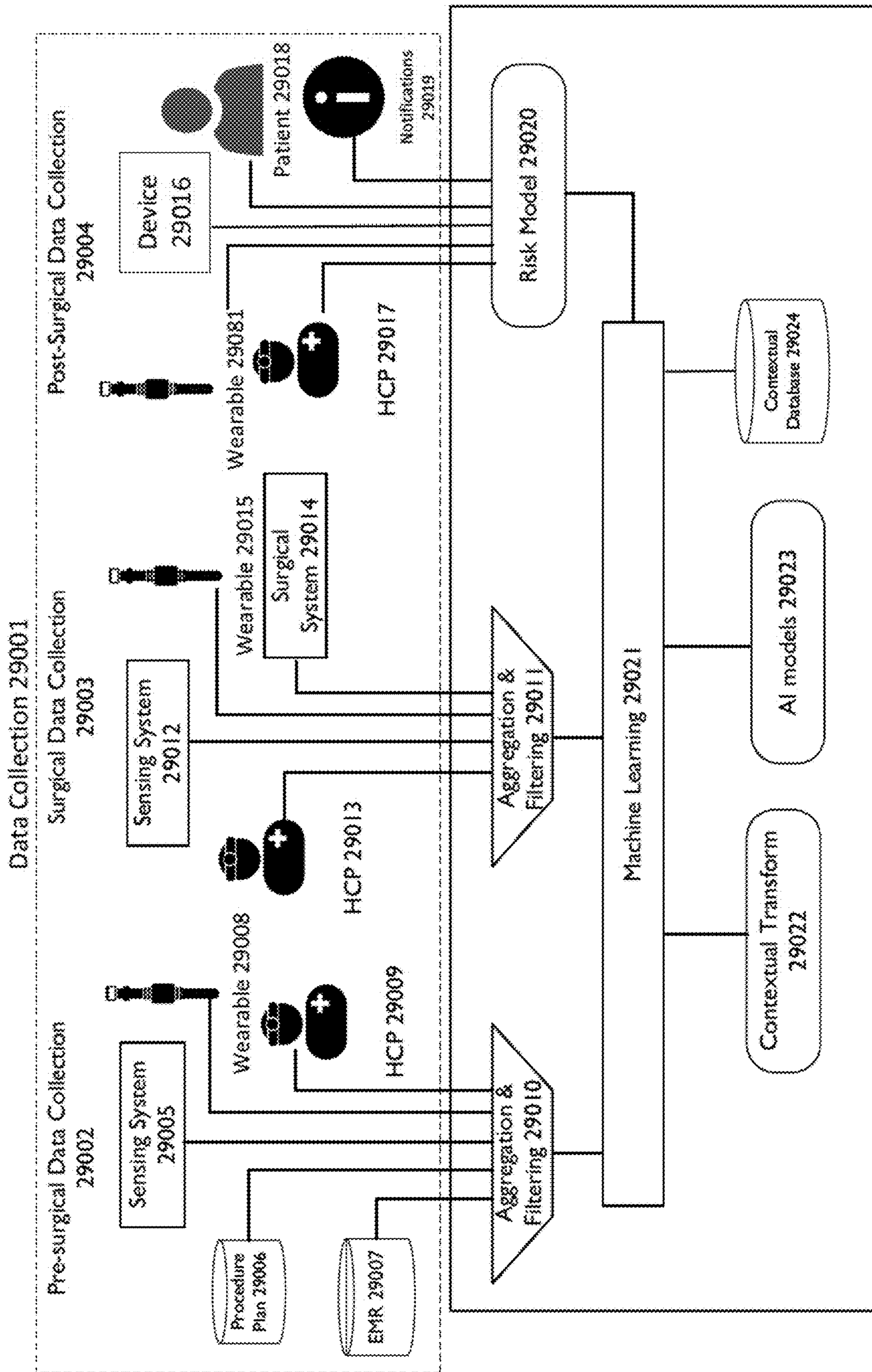

FIG. 13



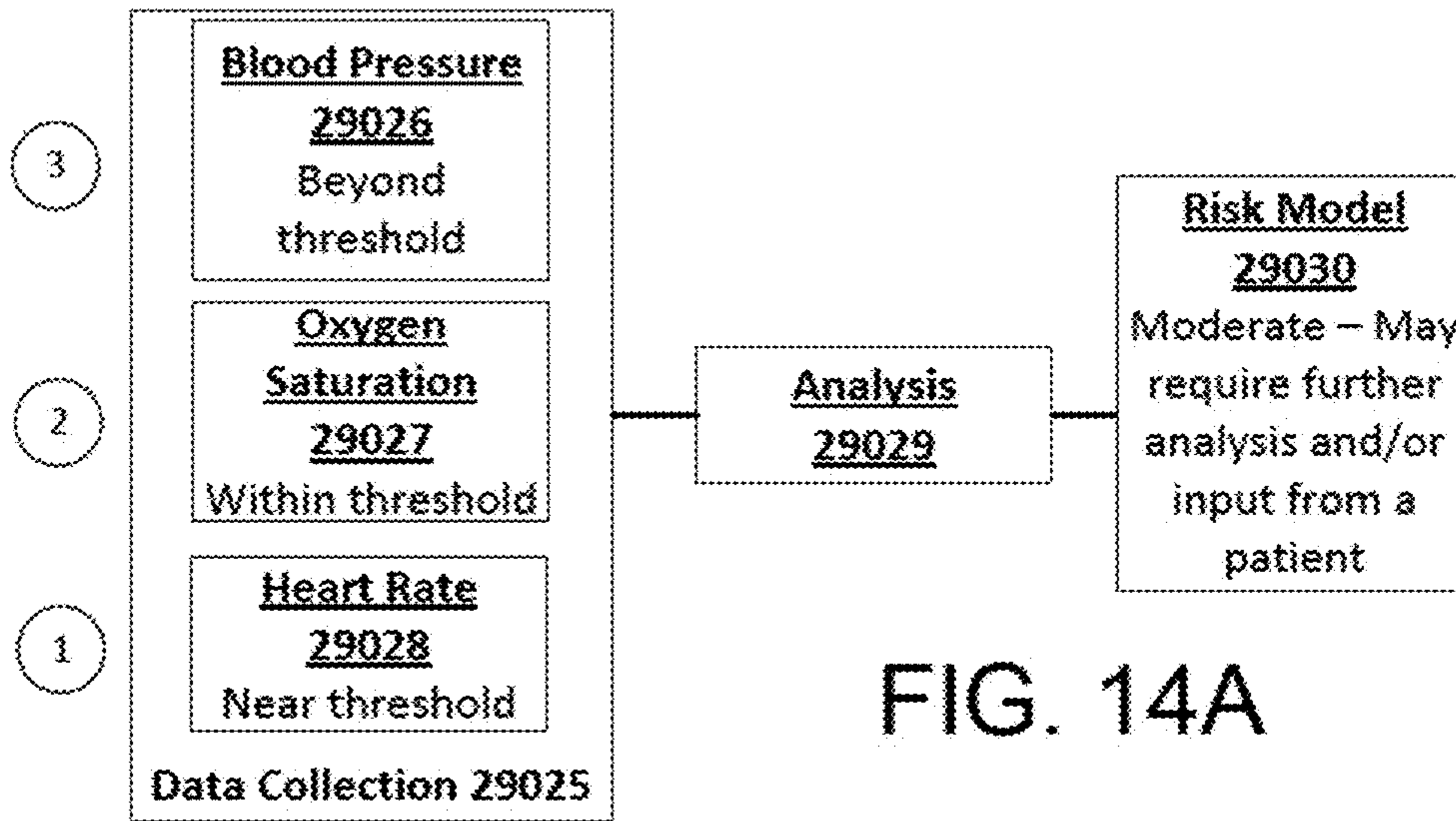

FIG. 14A

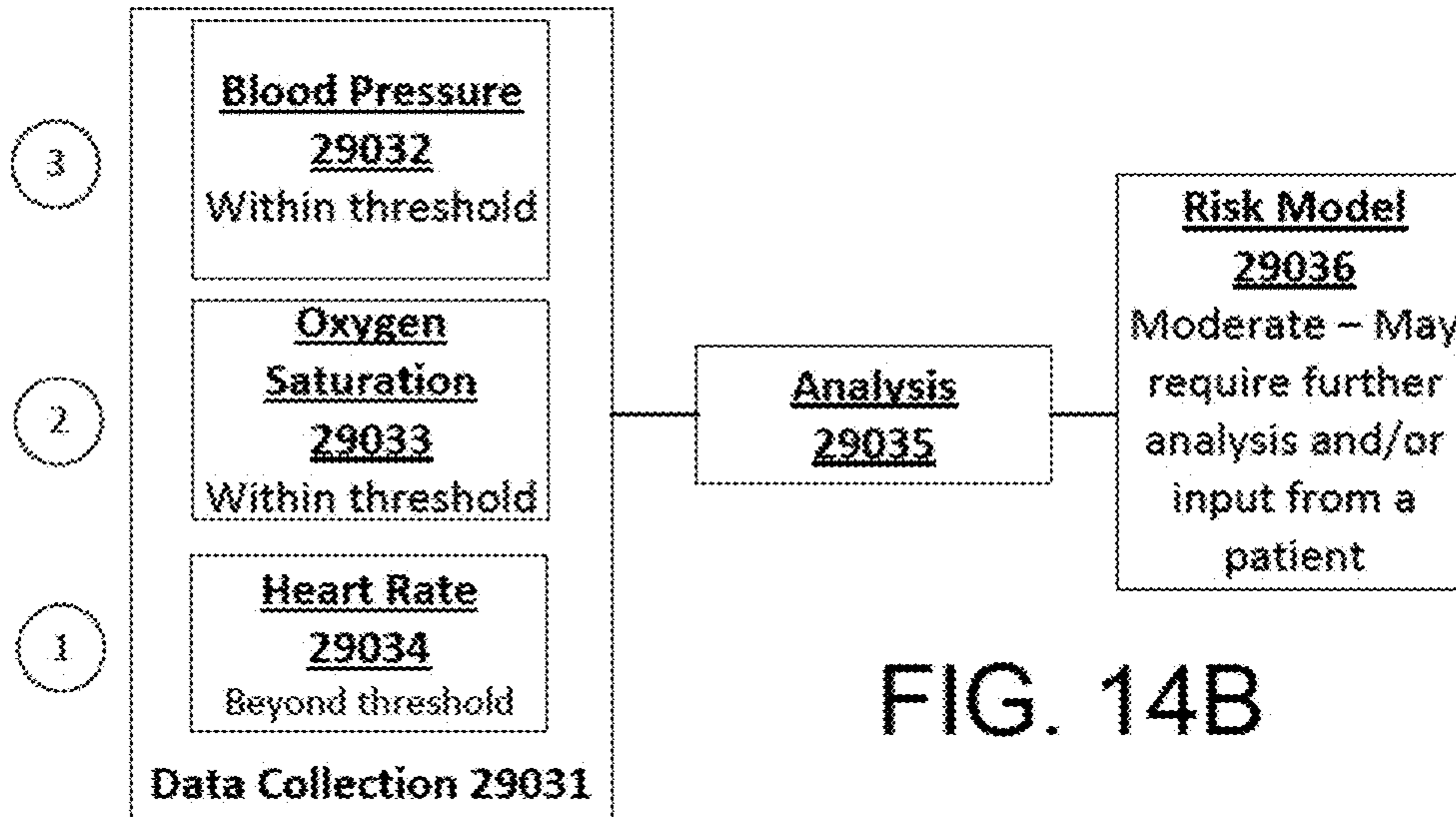

FIG. 14B

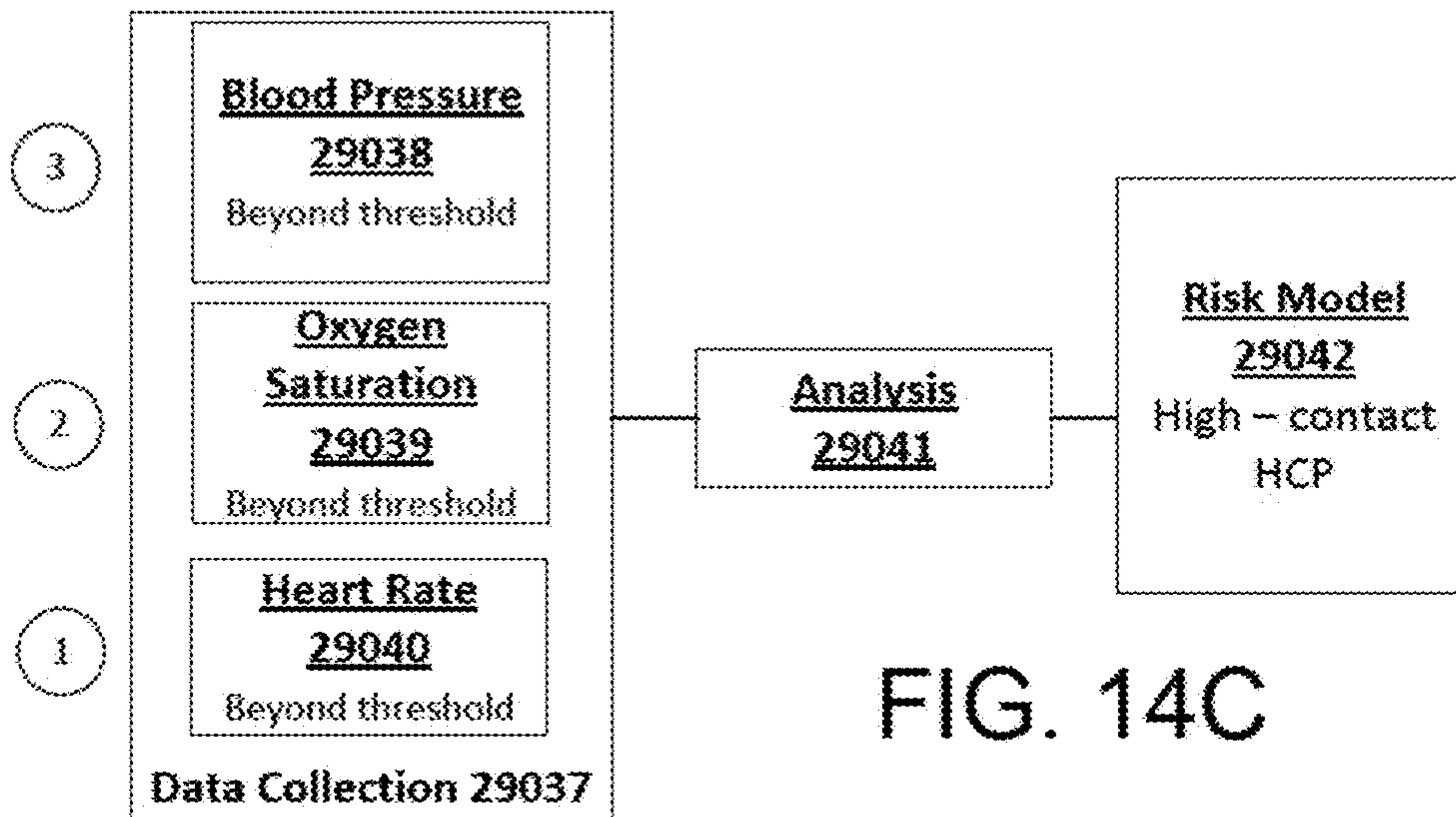

FIG. 14C

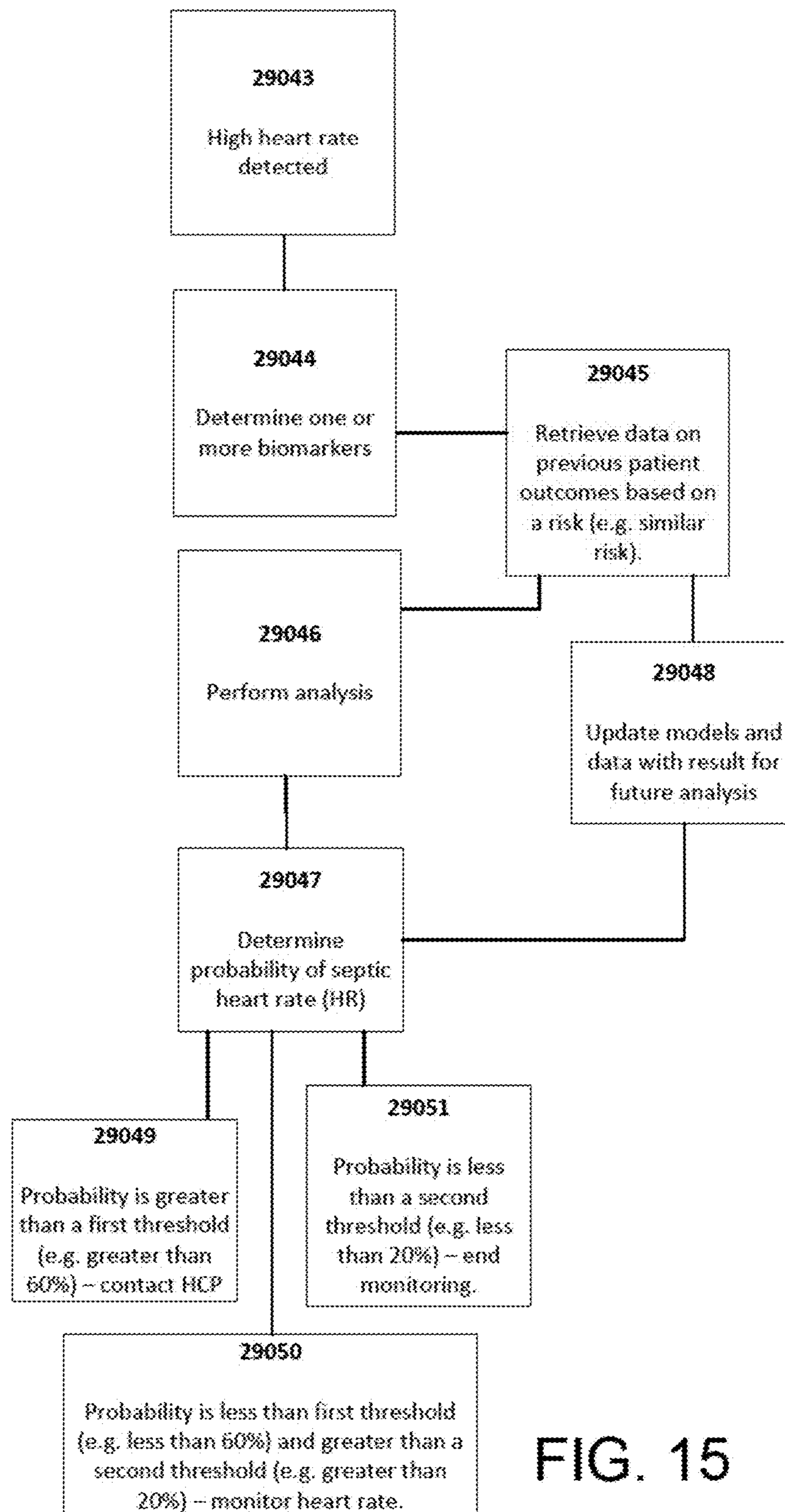

FIG. 15

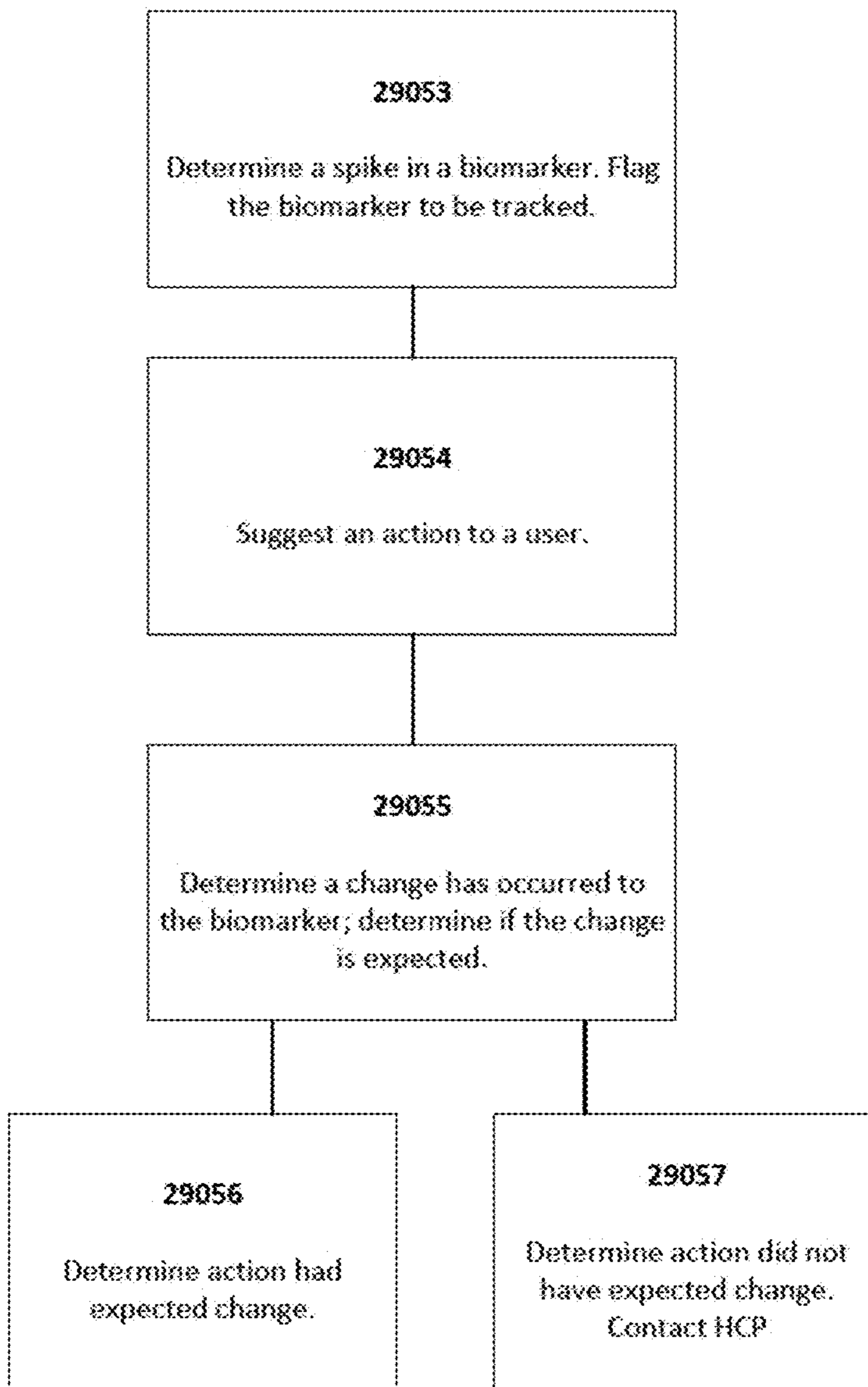

FIG. 16

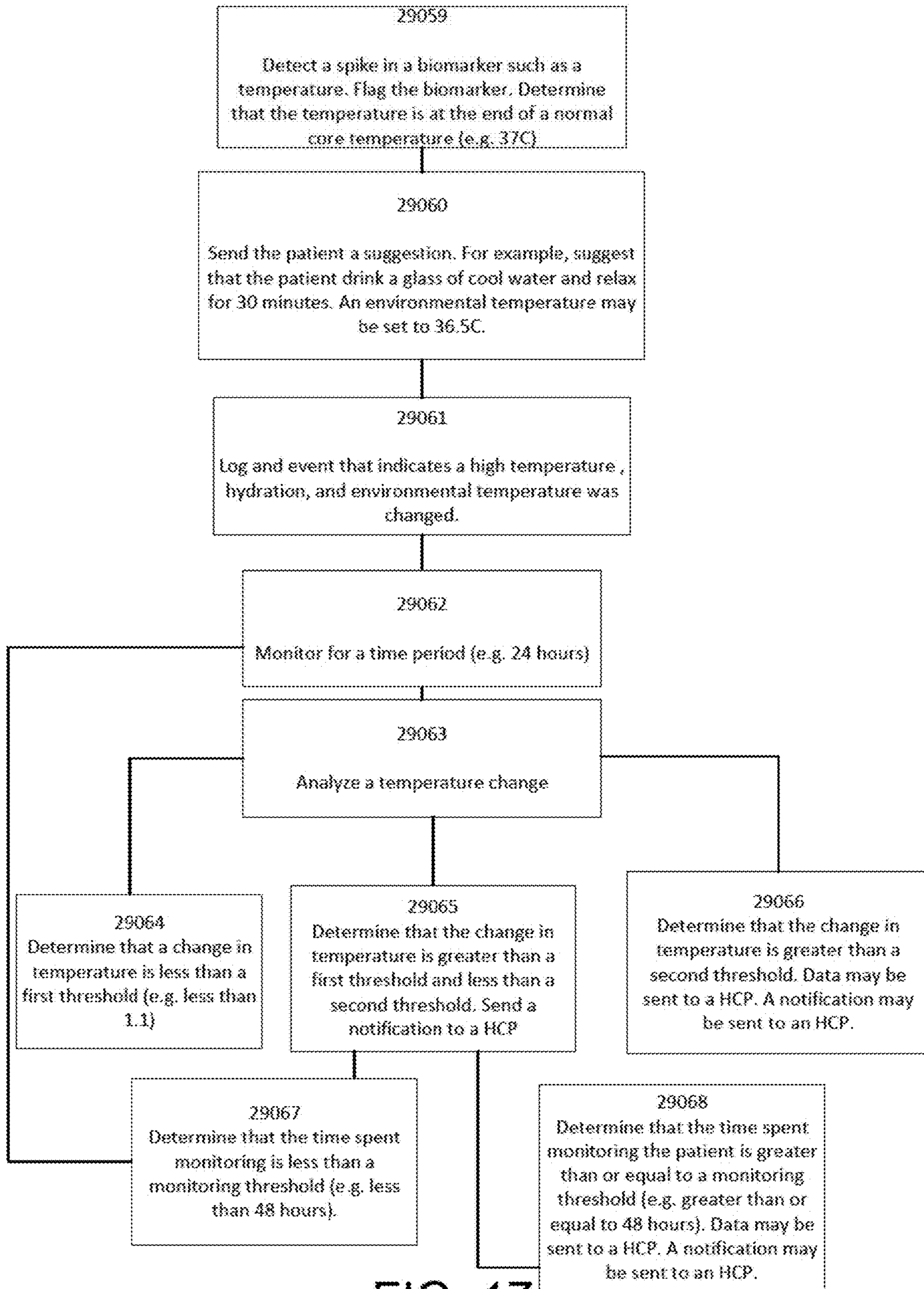

FIG. 17

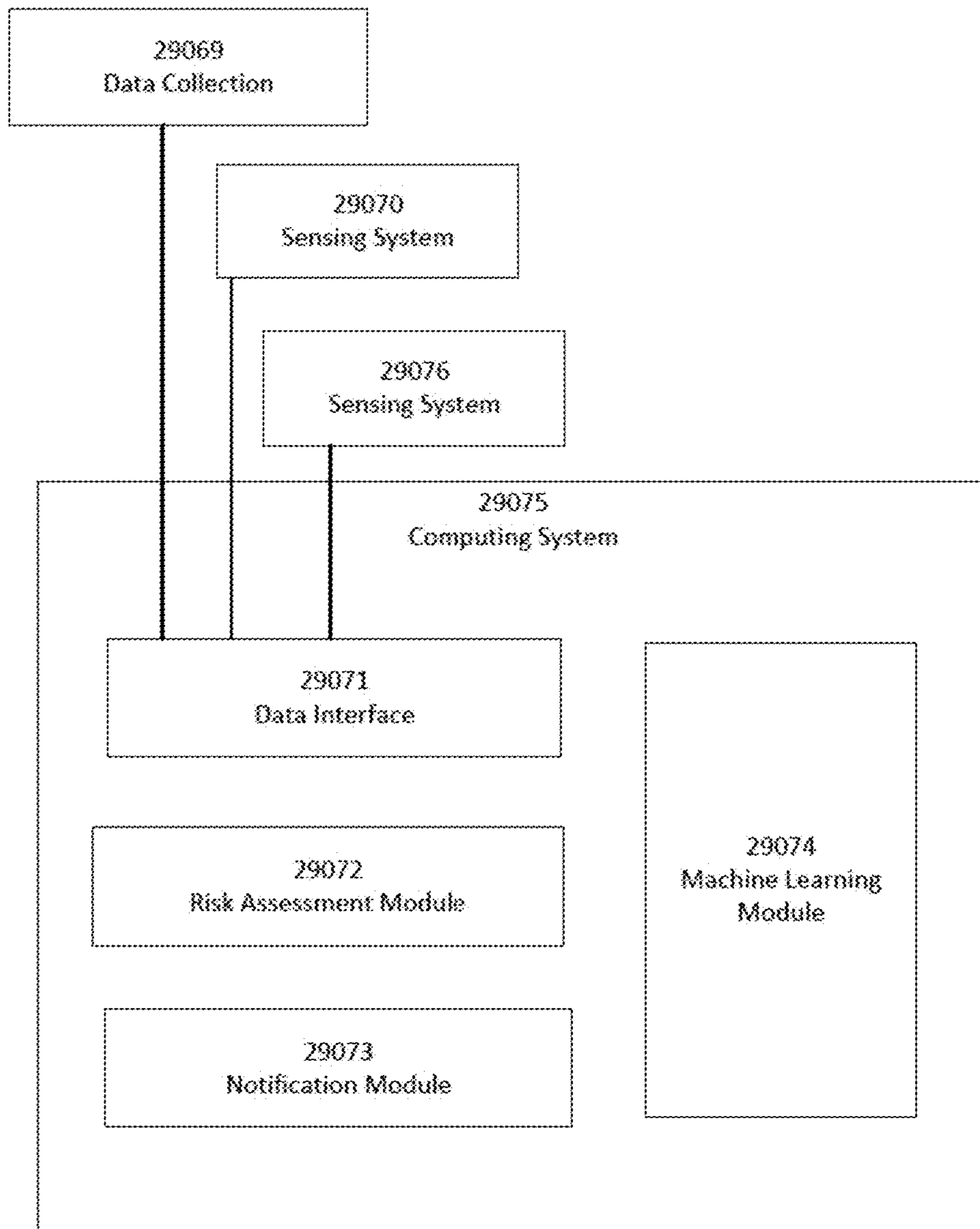

FIG. 18

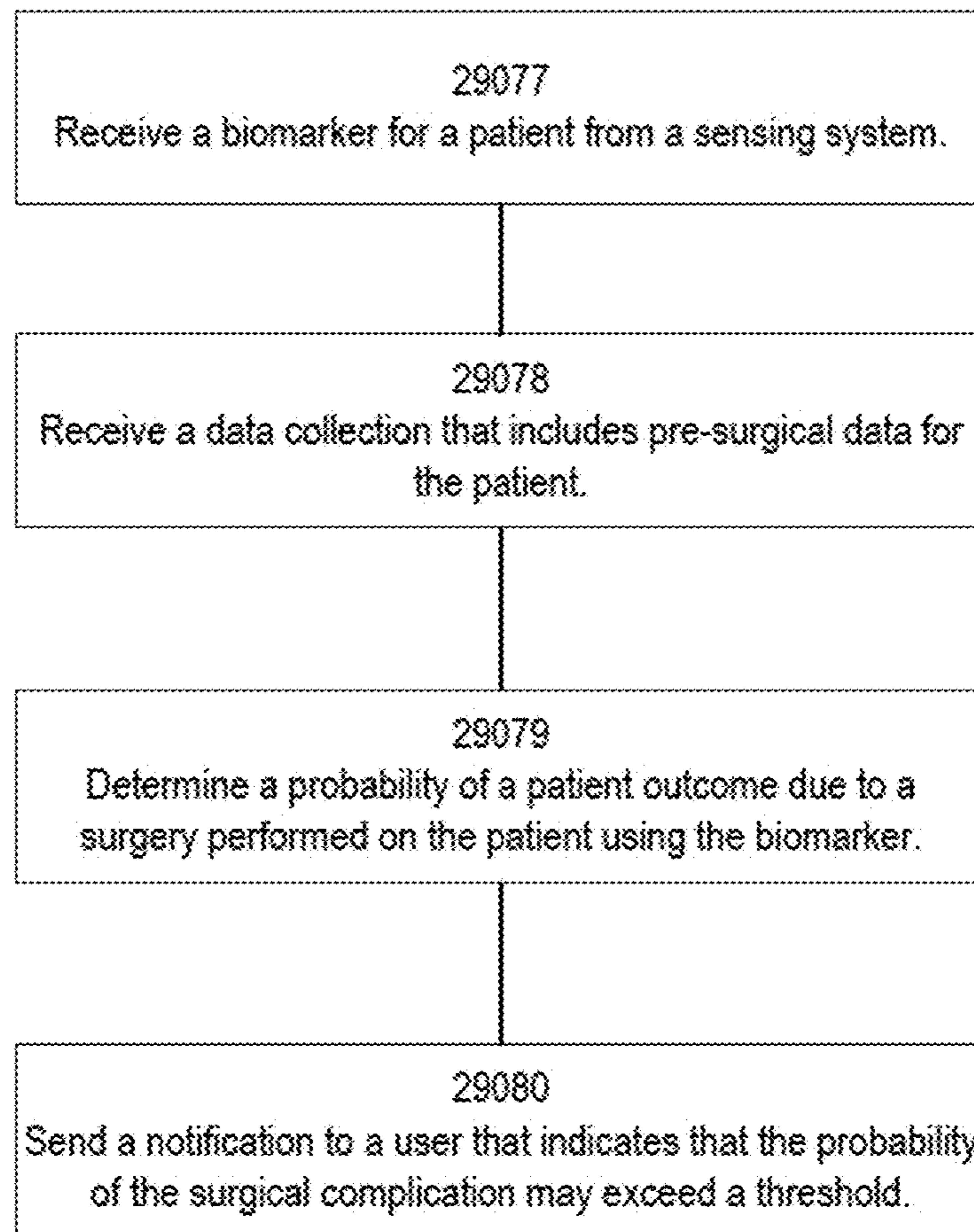

FIG. 19

1

**PREDICTIVE BASED SYSTEM  
ADJUSTMENTS BASED ON BIOMARKER  
TRENDING**

CROSS-REFERENCE TO RELATED  
APPLICATIONS

This application is related to the following, filed contemporaneously, the contents of each of which are incorporated by reference herein:

U.S. patent application, entitled METHOD OF ADJUSTING A SURGICAL PARAMETER BASED ON BIOMARKER MEASUREMENTS.

BACKGROUND

Sensing systems, which may include wearable devices, may be used to track one or more biomarkers for a patient. The biomarkers may be used by a health care provider (HCP) to diagnose a disease or determine an issue, such as a surgical complication, with the patient. The HCP may be overwhelmed by the amount of data and/or biomarkers produced by the sensing systems. For example, the sensing systems may provide a number of biomarkers that may not assist in diagnosing a disease.

SUMMARY

Disclosed herein are methods, systems, and apparatus for predictive based system adjustments based on biomarker trending. The embodiments disclosed herein may allow control of one or more notification associated with a biomarker to improve the quality of the one or more notifications and/or prevent a health care provided (HCP) from being distracted by the one or more notifications. For example, notifications associated with a biomarker may be control such that notification may bring to the biomarker and/or a probability associated with the biomarker to the attention of the HCP. The embodiments disclosed herein, may allow for an adjustment of calculated outcome probabilities. For example, one or more outcome probabilities that may be associated with a surgical procedure may be calculated, and one or more biomarkers may be used to adjust the one or more calculated outcome probabilities.

A computing system and/or a method may be provided for using a risk assessment to provide a notification. The computing system may comprise a processor. The processor may be configured to perform the method. A biomarker may be received for a patient from a sensing system. A data collection that includes pre-surgical data may be received for a patient. A probability of a patient outcome due to a surgery performed on the patient may be determined using the biomarker and the data collection. A notification may be sent to a user. The notification may indicate that the probability of the surgical complication may exceed a threshold.

A computing system and/or a method may be provided for using a risk assessment to provide a notification. The computing system may comprise a processor that may be configured to perform the method. A biomarker for a patient may be received from a sensing system. A data collection may be received. The data collection may include pre-surgical data and surgical data for the patient. A risk assessment model may be determined using the data collection. The risk assessment model may be for a patient outcome associated with a surgery performed on the patient. A probability of a medical issue may be determined using the risk assessment model and the biomarker.

2

A computing system and/or a method may be provided for using a risk assessment to provide a notification. The computing system may comprise a processor. The processor may be configured to perform a method. A biomarker may be received for a patient from a sensing system. A data collection may be received for the patient. A probability of a patient outcome due to a surgery perform on the patient may be determined using at least the biomarker and the data collection. An escalation level may be determined based on the probability of the patient outcome. A notification may be sent to a user based on the escalation level.

BRIEF DESCRIPTION OF THE DRAWINGS

FIG. 1A is a block diagram of a computer-implemented patient and surgeon mentioning system.

FIG. 1B is a block diagram of an example relationship among sensing systems, biomarkers, and physiologic systems.

FIG. 2A shows an example of a surgeon monitoring system in a surgical operating room.

FIG. 2B shows an example of a patient monitoring system (e.g., a controlled patient monitoring system).

FIG. 2C shows an example of a patient monitoring system (e.g., an uncontrolled patient monitoring system).

FIG. 3 illustrates an example surgical hub paired with various systems.

FIG. 4 illustrates a surgical data network having a set of communication surgical hubs configured to connect with a set of sensing systems, an environmental sensing system, a set of devices, etc.

FIG. 5 illustrates an example computer-implemented interactive surgical system that may be part of a surgeon monitoring system.

FIG. 6A illustrates a surgical hub comprising a plurality of modules coupled to a modular control tower.

FIG. 6B illustrates an example of a controlled patient monitoring system.

FIG. 6C illustrates an example of an uncontrolled patient monitoring system.

FIG. 7A illustrates a logic diagram of a control system of a surgical instrument or a tool.

FIG. 7B shows an exemplary sensing system with a sensor unit and a data processing and communication unit.

FIG. 7C shows an exemplary sensing system with a sensor unit and a data processing and communication unit.

FIG. 7D shows an exemplary sensing system with a sensor unit and a data processing and communication unit.

FIG. 8 illustrates an exemplary timeline of an illustrative surgical procedure indicating adjusting operational parameters of a surgical device based on a surgeon biomarker level.

FIG. 9 is a block diagram of the computer-implemented interactive surgeon/patient monitoring system.

FIG. 10 shows an example surgical system that includes a handle having a controller and a motor, an adapter releasably coupled to the handle, and a loading unit releasably coupled to the adapter.

FIGS. 11A-11D illustrate examples of sensing systems that may be used for monitoring surgeon biomarkers or patient biomarkers.

FIG. 12 is a block diagram of a patient monitoring system or a surgeon monitoring system.

FIG. 13 depicts a block diagram of a system for providing a risk model analysis.

FIG. 14A depicts an example risk assessment performed by a wearable device using a risk model analysis.

FIG. 14B depicts another example risk assessment performed by a wearable device using a risk model analysis.

FIG. 14C depicts another example risk assessment performed by a wearable device using a risk model analysis.

FIG. 15 depicts a block diagram of a system for analyzing one or more biomarkers using machine learning and a data collection.

FIG. 16 depicts an example method for analyzing one or more biomarkers using machine learning and a data collection.

FIG. 17 depicts an example method for analyzing one or more biomarkers to determine whether to notify a patient and/or a health care provider.

FIG. 18 depicts a block diagram of a system for controlling notification and/or calculating outcome probabilities.

FIG. 19 depicts a method for controlling notifications and/or calculating outcome probabilities.

#### DETAILED DESCRIPTION

FIG. 1A is a block diagram of a computer-implemented patient and surgeon monitoring system 20000. The patient and surgeon monitoring system 20000 may include one or more surgeon monitoring systems 20002 and a one or more patient monitoring systems (e.g., one or more controlled patient monitoring systems 20003 and one or more uncontrolled patient monitoring systems 20004). Each surgeon monitoring system 20002 may include a computer-implemented interactive surgical system. Each surgeon monitoring system 20002 may include at least one of the following: a surgical hub 20006 in communication with a cloud computing system 20008, for example, as described in FIG. 2A. Each of the patient monitoring systems may include at least one of the following: a surgical hub 20006 or a computing device 20016 in communication with a cloud computing system 20008, for example, as further described in FIG. 2B and FIG. 2C. The cloud computing system 20008 may include at least one remote cloud server 20009 and at least one remote cloud storage unit 20010. Each of the surgeon monitoring systems 20002, the controlled patient monitoring systems 20003, or the uncontrolled patient monitoring systems 20004 may include a wearable sensing system 20011, an environmental sensing system 20015, a robotic system 20013, one or more intelligent instruments 20014, human interface system 20012, etc. The human interface system is also referred herein as the human interface device. The wearable sensing system 20011 may include one or more surgeon sensing systems, and/or one or more patient sensing systems. The environmental sensing system 20015 may include one or more devices, for example, used for measuring one or more environmental attributes, for example, as further described in FIG. 2A. The robotic system 20013 (same as 20034 in FIG. 2A) may include a plurality of devices used for performing a surgical procedure, for example, as further described in FIG. 2A.

A surgical hub 20006 may have cooperative interactions with one of more means of displaying the image from the laparoscopic scope and information from one or more other smart devices and one or more sensing systems 20011. The surgical hub 20006 may interact with one or more sensing systems 20011, one or more smart devices, and multiple displays. The surgical hub 20006 may be configured to gather measurement data from the one or more sensing systems 20011 and send notifications or control messages to the one or more sensing systems 20011. The surgical hub 20006 may send and/or receive information including notification information to and/or from the human interface

system 20012. The human interface system 20012 may include one or more human interface devices (IIDs). The surgical hub 20006 may send and/or receive notification information or control information to audio, display and/or control information to various devices that are in communication with the surgical hub.

FIG. 1B is a block diagram of an example relationship among sensing systems 20001, biomarkers 20005, and physiologic systems 20007. The relationship may be employed in the computer-implemented patient and surgeon monitoring system 20000 and in the systems, devices, and methods disclosed herein. For example, the sensing systems 20001 may include the wearable sensing system 20011 (which may include one or more surgeon sensing systems and one or more patient sensing systems) and the environmental sensing system 20015 as discussed in FIG. 1A. The one or more sensing systems 20001 may measure data relating to various biomarkers 20005. The one or more sensing systems 20001 may measure the biomarkers 20005 using one or more sensors, for example, photosensors (e.g., photodiodes, photoresistors), mechanical sensors (e.g., motion sensors), acoustic sensors, electrical sensors, electrochemical sensors, thermoelectric sensors, infrared sensors, etc. The one or more sensors may measure the biomarkers 20005 as described herein using one of more of the following sensing technologies: photoplethysmography, electrocardiography, electroencephalography, colorimetry, impedimentary, potentiometry, amperometry, etc.

The biomarkers 20005 measured by the one or more sensing systems 20001 may include, but are not limited to, sleep, core body temperature, maximal oxygen consumption, physical activity, alcohol consumption, respiration rate, oxygen saturation, blood pressure, blood sugar, heart rate variability, blood potential of hydrogen, hydration state, heart rate, skin conductance, peripheral temperature, tissue perfusion pressure, coughing and sneezing, gastrointestinal motility, gastrointestinal tract imaging, respiratory tract bacteria, edema, mental aspects, sweat, circulating tumor cells, autonomic tone, circadian rhythm, and/or menstrual cycle.

The biomarkers 20005 may relate to physiologic systems 20007, which may include, but are not limited to, behavior and psychology, cardiovascular system, renal system, skin system, nervous system, gastrointestinal system, respiratory system, endocrine system, immune system, tumor, musculoskeletal system, and/or reproductive system. Information from the biomarkers may be determined and/or used by the computer-implemented patient and surgeon monitoring system 20000, for example. The information from the biomarkers may be determined and/or used by the computer-implemented patient and surgeon monitoring system 20000 to improve said systems and/or to improve patient outcomes, for example.

The one or more sensing systems 20001, biomarkers 20005, and physiological systems 20007 are described in more detail below.

A sleep sensing system may measure sleep data, including heart rate, respiration rate, body temperature, movement, and/or brain signals. The sleep sensing system may measure sleep data using a photoplethysmogram (PPG), electrocardiogram (ECG), microphone, thermometer, accelerometer, electroencephalogram (EEG), and/or the like. The sleep sensing system may include a wearable device such as a wristband.

Based on the measured sleep data, the sleep sensing system may detect sleep biomarkers, including but not limited to, deep sleep quantifier, REM sleep quantifier, disrupted sleep quantifier, and/or sleep duration. The sleep



sensing system may transmit the measured sleep data to a processing unit. The sleep sensing system and/or the processing unit may detect deep sleep when the sensing system senses sleep data, including reduced heart rate, reduced respiration rate, reduced body temperature, and/or reduced movement. The sleep sensing system may generate a sleep quality score based on the detected sleep physiology.

In an example, the sleep sensing system may send the sleep quality score to a computing system, such as a surgical hub. In an example, the sleep sensing system may send the detected sleep biomarkers to a computing system, such as a surgical hub. In an example, the sleep sensing system may send the measured sleep data to a computing system, such as a surgical hub. The computing system may derive sleep physiology based on the received measured data and generate one or more sleep biomarkers such as deep sleep quantifiers. The computing system may generate a treatment plan, including a pain management strategy, based on the sleep biomarkers. The surgical hub may detect potential risk factors or conditions, including systemic inflammation and/or reduced immune function, based on the sleep biomarkers.

#### Core Body Temperature

A core body temperature sensing system may measure body temperature data including temperature, emitted frequency spectra, and/or the like. The core body temperature sensing system may measure body temperature data using some combination of thermometers and/or radio telemetry. The core body temperature sensing system may include an ingestible thermometer that measures the temperature of the digestive tract. The ingestible thermometer may wirelessly transmit measured temperature data. The core body temperature sensing system may include a wearable antenna that measures body emission spectra. The core body temperature sensing system may include a wearable patch that measures body temperature data.

The core body temperature sensing system may calculate body temperature using the body temperature data. The core body temperature sensing system may transmit the calculated body temperature to a monitoring device. The monitoring device may track the core body temperature data over time and display it to a user.

The core body temperature sensing system may process the core body temperature data locally or send the data to a processing unit and/or a computing system. Based on the measured temperature data, the core body temperature sensing system may detect body temperature-related biomarkers, complications and/or contextual information that may include abnormal temperature, characteristic fluctuations, infection, menstrual cycle, climate, physical activity, and/or sleep.

For example, the core body temperature sensing system may detect abnormal temperature based on temperature being outside the range of 36.5° C. and 37.5° C. For example, the core body temperature sensing system may detect post-operation infection or sepsis based on certain temperature fluctuations and/or when core body temperature reaches abnormal levels. For example, the core body temperature sensing system may detect physical activities using measured fluctuations in core body temperature.

For example, the body temperature sensing system may detect core body temperature data and trigger the sensing system to emit a cooling or heating element to raise or lower the body temperature in line with the measured ambient temperature.

In an example, the body temperature sensing system may send the body temperature-related biomarkers to a computing system, such as a surgical hub. In an example, the body

temperature sensing system may send the measured body temperature data to the computing system. The computer system may derive the body temperature-related biomarkers based on the received body temperature data.

#### 5 Maximal Oxygen Consumption (VO2 Max)

A maximal oxygen consumption (VO2 max) sensing system may measure VO2 max data, including oxygen uptake, heart rate, and/or movement speed. The VO2 max sensing system may measure VO2 max data during physical activities, including running and/or walking. The VO2 max sensing system may include a wearable device. The VO2 max sensing system may process the VO2 max data locally or transmit the data to a processing unit and/or a computing system.

Based on the measured VO2 max data, the sensing system and/or the computing system may derive, detect, and/or calculate biomarkers, including a VO2 max quantifier, VO2 max score, physical activity, and/or physical activity intensity. The VO2 max sensing system may select correct VO2 max data measurements during correct time segments to calculate accurate VO2 max information. Based on the VO2 max information, the sensing system may detect dominating cardio, vascular, and/or respiratory limiting factors. Based on the VO2 max information, risks may be predicted including adverse cardiovascular events in surgery and/or increased risk of in-hospital morbidity. For example, increased risk of in-hospital morbidity may be detected when the calculated VO2 max quantifier falls below a specific threshold, such as 18.2 ml kg<sup>-1</sup> mm<sup>-1</sup>.

In an example, the VO2 max sensing system may send the VO2 max-related biomarkers to a computing system, such as a surgical hub. In an example, the VO2 max sensing system may send the measured VO2 max data to the computing system. The computer system may derive the VO2 max-related biomarkers based on the received VO2 max data.

#### Physical Activity

A physical activity sensing system may measure physical activity data, including heart rate, motion, location, posture, range-of-motion, movement speed, and/or cadence. The physical activity sensing system may measure physical activity data including accelerometer, magnetometer, gyroscope, global positioning system (GPS), PPG, and/or ECG. The physical activity sensing system may include a wearable device. The physical activity wearable device may include, but is not limited to, a watch, wrist band, vest, glove, belt, headband, shoe, and/or garment. The physical activity sensing system may locally process the physical activity data or transmit the data to a processing unit and/or a computing system.

Based on the measured physical activity data, the physical activity sensing system may detect physical activity-related biomarkers, including but not limited to exercise activity, physical activity intensity, physical activity frequency, and/or physical activity duration. The physical activity sensing system may generate physical activity summaries based on physical activity information.

For example, the physical activity sensing system may send physical activity information to a computing system. For example, the physical activity sensing system may send measured data to a computing system. The computing system may, based on the physical activity information, generate activity summaries, training plans, and/or recovery plans. The computing system may store the physical activity information in user profiles. The computing system may display the physical activity information graphically. The

computing system may select certain physical activity information and display the information together or separately.

#### Alcohol Consumption

An alcohol consumption sensing system may measure alcohol consumption data including alcohol and/or sweat. The alcohol consumption sensing system may use a pump to measure perspiration. The pump may use a fuel cell that reacts with ethanol to detect alcohol presence in perspiration. The alcohol consumption sensing system may include a wearable device, for example, a wristband. The alcohol consumption sensing system may use microfluidic applications to measure alcohol and/or sweat. The microfluidic applications may measure alcohol consumption data using sweat stimulation and wicking with commercial ethanol sensors. The alcohol consumption sensing system may include a wearable patch that adheres to skin. The alcohol consumption sensing system may include a breathalyzer. The sensing system may process the alcohol consumption data locally or transmit the data to a processing unit and/or computing system.

Based on the measured alcohol consumption data, the sensing system may calculate a blood alcohol concentration. The sensing system may detect alcohol consumption conditions and/or risk factors. The sensing system may detect alcohol consumption-related biomarkers including reduced immune capacity, cardiac insufficiency, and/or arrhythmia. Reduced immune capacity may occur when a patient consumes three or more alcohol units per day. The sensing system may detect risk factors for postoperative complications including infection, cardiopulmonary complication, and/or bleeding episodes. Healthcare providers may use the detected risk factors for predicting or detecting post-operative or post-surgical complications, for example, to affect decisions and precautions taken during post-surgical care.

In an example, the alcohol consumption sensing system may send the alcohol consumption-related biomarkers to a computing system, such as a surgical hub. In an example, the alcohol consumption sensing system may send the measured alcohol consumption data to the computing system. The computer system may derive the alcohol consumption-related biomarkers based on the received alcohol consumption data.

#### Respiration Rate

A respiration sensing system may measure respiration rate data, including inhalation, exhalation, chest cavity movement, and/or airflow. The respiration sensing system may measure respiration rate data mechanically and/or acoustically. The respiration sensing system may measure respiration rate data using a ventilator. The respiration sensing system may measure respiration data mechanically by detecting chest cavity movement. Two or more applied electrodes on a chest may measure the changing distance between the electrodes to detect chest cavity expansion and contraction during a breath. The respiration sensing system may include a wearable skin patch. The respiration sensing system may measure respiration data acoustically using a microphone to record airflow sounds. The respiration sensing system may locally process the respiration data or transmit the data to a processing unit and/or computing system.

Based on measured respiration data, the respiration sensing system may generate respiration-related biomarkers including breath frequency, breath pattern, and/or breath depth. Based on the respiratory rate data, the respiration sensing system may generate a respiration quality score.

Based on the respiration rate data, the respiration sensing system may detect respiration-related biomarkers including

irregular breathing, pain, air leak, collapsed lung, lung tissue and strength, and/or shock. For example, the respiration sensing system may detect irregularities based on changes in breath frequency, breath pattern, and/or breath depth. For example, the respiration sensing system may detect post-operative pain based on short, sharp breaths. For example, the respiration sensing system may detect an air leak based on a volume difference between inspiration and expiration. For example, the respiration sensing system may detect a collapsed lung based on increased breath frequency combined with a constant volume inhalation. For example, the respiration sensing system may detect lung tissue strength and shock including systemic inflammatory response syndrome (SIRS) based on an increase in respiratory rate, including more than 2 standard deviations. In an example, the detection described herein may be performed by a computing system based on measured data and/or related biomarkers generated by the respiration sensing system.

#### Oxygen Saturation

An oxygen saturation sensing system may measure oxygen saturation data, including light absorption, light transmission, and/or light reflectance. The oxygen saturation sensing system may use pulse oximetry. For example, the oxygen saturation sensing system may use pulse oximetry by measuring the absorption spectra of deoxygenated and oxygenated hemoglobin. The oxygen saturation sensing system may include one or more light-emitting diodes (LEDs) with predetermined wavelengths. The LEDs may impose light on hemoglobin. The oxygen saturation sensing system may measure the amount of imposed light absorbed by the hemoglobin. The oxygen saturation sensing system may measure the amount of transmitted light and/or reflected light from the imposed light wavelengths. The oxygen saturation sensing system may include a wearable device, including an earpiece and/or a watch. The oxygen saturation sensing system may process the measured oxygen saturation data locally or transmit the data to a processing unit and/or computing system.

Based on the oxygen saturation data, the oxygen saturation sensing system may calculate oxygen saturation-related biomarkers including peripheral blood oxygen saturation (SpO<sub>2</sub>), hemoglobin oxygen concentration, and/or changes in oxygen saturation rates. For example, the oxygen saturation sensing system may calculate SpO<sub>2</sub> using the ratio of measured light absorbances of each imposed light wavelength.

Based on the oxygen saturation data, the oxygen saturation sensing system may predict oxygen saturation-related biomarkers, complications, and/or contextual information including cardiothoracic performance, delirium, collapsed lung, and/or recovery rates. For example, the oxygen saturation sensing system may detect post-operation delirium when the sensing system measures pre-operation SpO<sub>2</sub> values below 59.5%. For example, an oxygen saturation sensing system may help monitor post-operation patient recovery. Low SpO<sub>2</sub> may reduce the repair capacity of tissues because low oxygen may reduce the amount of energy a cell can produce. For example, the oxygen saturation sensing system may detect a collapsed lung based on low post-operation oxygen saturation. In an example, the detection described herein may be performed by a computing system based on measured data and/or related biomarkers generated by the oxygen saturation sensing system.

#### Blood Pressure

A blood pressure sensing system may measure blood pressure data including blood vessel diameter, tissue volume, and/or pulse transit time. The blood pressure sensing

system may measure blood pressure data using oscillometric measurements, ultrasound patches, photoplethysmography, and/or arterial tonometry. The blood pressure sensing system using photoplethysmography may include a photodetector to sense light scattered by imposed light from an optical emitter. The blood pressure sensing system using arterial tonometry may use arterial wall appplanation. The blood pressure sensing system may include an inflatable cuff, wristband, watch and/or ultrasound patch.

Based on the measured blood pressure data, a blood pressure sensing system may quantify blood pressure-related biomarkers including systolic blood pressure, diastolic blood pressure, and/or pulse transit time. The blood pressure sensing system may use the blood pressure-related biomarkers to detect blood pressure-related conditions such as abnormal blood pressure. The blood pressure sensing system may detect abnormal blood pressure when the measured systolic and diastolic blood pressures fall outside the range of 90/60 to 120/90 (systolic/diastolic). For example, the blood pressure sensing system may detect post-operation septic or hypovolemic shock based on measured low blood pressure. For example, the blood pressure sensing system may detect a risk of edema based on detected high blood pressure. The blood pressure sensing system may predict the required seal strength of a harmonic seal based on measured blood pressure data. Higher blood pressure may require a stronger seal to overcome bursting. The blood pressure sensing system may display blood pressure information locally or transmit the data to a system. The sensing system may display blood pressure information graphically over a period of time.

A blood pressure sensing system may process the blood pressure data locally or transmit the data to a processing unit and/or a computing system. In an example, the detection, prediction and/or determination described herein may be performed by a computing system based on measured data and/or related biomarkers generated by the blood pressure sensing system.

#### Blood Sugar

A blood sugar sensing system may measure blood sugar data including blood glucose level and/or tissue glucose level. The blood sugar sensing system may measure blood sugar data non-invasively. The blood sugar sensing system may use an earlobe clip. The blood sugar sensing system may display the blood sugar data.

Based on the measured blood sugar data, the blood sugar sensing system may infer blood sugar irregularity. Blood sugar irregularity may include blood sugar values falling outside a certain threshold of normally occurring values. A normal blood sugar value may include the range between 70 and 120 mg/dL while fasting. A normal blood sugar value may include the range between 90 and 160 mg/dL while not-fasting.

For example, the blood sugar sensing system may detect a low fasting blood sugar level when blood sugar values fall below 50 mg/dL. For example, the blood sugar sensing system may detect a high fasting blood sugar level when blood sugar values exceed 315 mg/dL. Based on the measured blood sugar levels, the blood sugar sensing system may detect blood sugar-related biomarkers, complications, and/or contextual information including diabetes-associated peripheral arterial disease, stress, agitation, reduced blood flow, risk of infection, and/or reduced recovery times.

The blood sugar sensing system may process blood sugar data locally or transmit the data to a processing unit and/or computing system. In an example, the detection, prediction and/or determination described herein may be performed by

a computing system based on measured data and/or related biomarkers generated by the blood sugar sensing system.

#### Heart Rate Variability

A heart rate variability (HRV) sensing system may measure HRV data including heartbeats and/or duration between consecutive heartbeats. The HRV sensing system may measure HRV data electrically or optically. The HRV sensing system may measure heart rate variability data electrically using ECG traces. The HRV sensing system may use ECG traces to measure the time period variation between R peaks in a QRS complex. An HRV sensing system may measure heart rate variability optically using PPG traces. The HRV sensing system may use PPG traces to measure the time period variation of inter-beat intervals. The HRV sensing system may measure HRV data over a set time interval. The HRV sensing system may include a wearable device, including a ring, watch, wristband, and/or patch.

Based on the HRV data, an HRV sensing system may detect HRV-related biomarkers, complications, and/or contextual information including cardiovascular health, changes in HRV, menstrual cycle, meal monitoring, anxiety levels, and/or physical activity. For example, an HRV sensing system may detect high cardiovascular health based on high HRV. For example, an HRV sensing system may predict pre-operative stress, and use pre-operative stress to predict post-operative pain. For example, an HRV sensing system may indicate post-operative infection or sepsis based on a decrease in HRV.

The HRV sensing system may locally process HRV data or transmit the data to a processing unit and/or a computing system. In an example, the detection, prediction, and/or determination described herein may be performed by a computing system based on measured data and/or related biomarkers generated by the HRV sensing system.

#### Blood Potential of Hydrogen (pH)

A potential of hydrogen (pH) sensing system may measure pH data including blood pH and/or sweat pH. The pH sensing system may measure pH data invasively and/or non-invasively. The pH sensing system may measure pH data non-invasively using a colorimetric approach and pH sensitive dyes in a microfluidic circuit. In a colorimetric approach, pH sensitive dyes may change color in response to sweat pH. The pH sensing system may measure pH using optical spectroscopy to match color change in pH sensitive dyes to a pH value. The pH sensing system may include a wearable patch. The pH sensing system may measure pH data during physical activity.

Based on the measured pH data, the pH sensing system may detect pH-related biomarkers, including normal blood pH, abnormal blood pH, and/or acidic blood pH. The pH sensing system may detect pH-related biomarkers, complications, and/or contextual information by comparing measured pH data to a standard pH scale. A standard pH scale may identify a healthy pH range to include values between 7.35 and 7.45.

The pH sensing system may use the pH-related biomarkers to indicate pH conditions including post-operative internal bleeding, acidosis, sepsis, lung collapse, and/or hemorrhage. For example, the pH sensing system may predict post-operative internal bleeding based on pre-operation acidic blood pH. Acidic blood may reduce blood clotting capacity by inhibiting thrombin generation. For example, the pH sensing system may predict sepsis and/or hemorrhage based on acidic pH. Lactic acidosis may cause acidic pH. The pH sensing system may continuously monitor blood pH data as acidosis may only occur during exercise.

The pH sensing system may locally process pH data or transmit pH data to a processing unit and/or computing system. In an example, the detection, prediction and/or determination described herein may be performed by a computing system based on measured data and/or related biomarkers generated by the pH sensing system.

#### Hydration State

A hydration state sensing system may measure hydration data including water light absorption, water light reflection, and/or sweat levels. The hydration state sensing system may use optical spectroscopy or sweat-based colorimetry. The hydration state sensing system may use optical spectroscopy by imposing emitted light onto skin and measuring the reflected light. Optical spectroscopy may measure water content by measuring amplitudes of the reflected light from certain wavelengths, including 1720 nm, 1750 nm, and/or 1770 nm. The hydration state sensing system may include a wearable device that may impose light onto skin. The wearable device may include a watch. The hydration state sensing system may use sweat-based colorimetry to measure sweat levels. Sweat-based colorimetry may be processed in conjunction with user activity data and/or user water intake data.

Based on the hydration data, the hydration state sensing system may detect water content. Based on the water content, a hydration state sensing system may identify hydration-related biomarkers, complications, and/or contextual information including dehydration, risk of kidney injury, reduced blood flow, risk of hypovolemic shock during or after surgery, and/or decreased blood volume.

For example, the hydration state sensing system, based on identified hydration, may detect health risks. Dehydration may negatively impact overall health. For example, the hydration state sensing system may predict risk of post-operation acute kidney injury when it detects reduced blood flow resulting from low hydration levels. For example, the hydration state sensing system may calculate the risk of hypovolemic shock during or after surgery when the sensing system detects dehydration or decreased blood volume. The hydration state sensing system may use the hydration level information to provide context for other received biomarker data, which may include heart rate. The hydration state sensing system may measure hydration state data continuously. Continuous measurement may consider various factors, including exercise, fluid intake, and/or temperature, which may influence the hydration state data.

The hydration state sensing system may locally process hydration data or transmit the data to a processing unit and/or computing system. In an example, the detection, prediction, and/or determination described herein may be performed by a computing system based on measured data and/or related biomarkers generated by the hydration state sensing system.

#### Heart Rate

A heart rate sensing system may measure heart rate data including heart chamber expansion, heart chamber contraction, and/or reflected light. The heart rate sensing system may use ECG and/or PPG to measure heart rate data. For example, the heart rate sensing system using ECG may include a radio transmitter, receiver, and one or more electrodes. The radio transmitter and receiver may record voltages across electrodes positioned on the skin resulting from expansion and contraction of heart chambers. The heart rate sensing system may calculate heart rate using measured voltage. For example, the heart rate sensing system using PPG may impose green light on skin and record the reflected light in a photodetector. The heart rate sensing system may

calculate heart rate using the measured light absorbed by the blood over a period of time. The heart rate sensing system may include a watch, a wearable elastic band, a skin patch, a bracelet, garments, a wrist strap, an earphone, and/or a headband. For example, the heart rate sensing system may include a wearable chest patch. The wearable chest patch may measure heart rate data and other vital signs or critical data including respiratory rate, skin temperature, body posture, fall detection, single-lead ECG, R-R intervals, and step counts. The wearable chest patch may locally process heart rate data or transmit the data to a processing unit. The processing unit may include a display.

Based on the measured heart rate data, the heart rate sensing system may calculate heart rate-related biomarkers including heart rate, heart rate variability, and/or average heart rate. Based on the heart rate data, the heart rate sensing system may detect biomarkers, complications, and/or contextual information including stress, pain, infection, and/or sepsis. The heart rate sensing system may detect heart rate conditions when heart rate exceeds a normal threshold. A normal threshold for heart rate may include the range of 60 to 100 heartbeats per minute. The heart rate sensing system may diagnose post-operation infection, sepsis, or hypovolemic shock based on increased heart rate, including heart rate in excess of 90 beats per minute.

The heart rate sensing system may process heart rate data locally or transmit the data to a processing unit and/or computing system. In an example, the detection, prediction, and/or determination described herein may be performed by a computing system based on measured data and/or related biomarkers generated by the heart rate sensing system. A heart rate sensing system may transmit the heart rate information to a computing system, such as a surgical hub. The computing system may collect and display cardiovascular parameter information including heart rate, respiration, temperature, blood pressure, arrhythmia, and/or atrial fibrillation. Based on the cardiovascular parameter information, the computing system may generate a cardiovascular health score.

#### Skin Conductance

A skin conductance sensing system may measure skin conductance data including electrical conductivity. The skin conductance sensing system may include one or more electrodes. The skin conductance sensing system may measure electrical conductivity by applying a voltage across the electrodes. The electrodes may include silver or silver chloride. The skin conductance sensing system may be placed on one or more fingers. For example, the skin conductance sensing system may include a wearable device. The wearable device may include one or more sensors. The wearable device may attach to one or more fingers. Skin conductance data may vary based on sweat levels.

The skin conductance sensing system may locally process skin conductance data or transmit the data to a computing system. Based on the skin conductance data, a skin conductance sensing system may calculate skin conductance-related biomarkers including sympathetic activity levels. For example, a skin conductance sensing system may detect high sympathetic activity levels based on high skin conductance.

#### Peripheral Temperature

A peripheral temperature sensing system may measure peripheral temperature data including extremity temperature. The peripheral temperature sensing system may include a thermistor, thermoelectric effect, or infrared thermometer to measure peripheral temperature data. For example, the peripheral temperature sensing system using a

thermistor may measure the resistance of the thermistor. The resistance may vary as a function of temperature. For example, the peripheral temperature sensing system using the thermoelectric effect may measure an output voltage. The output voltage may increase as a function of temperature. For example, the peripheral temperature sensing system using an infrared thermometer may measure the intensity of radiation emitted from a body's blackbody radiation. The intensity of radiation may increase as a function of temperature.

Based on peripheral temperature data, the peripheral temperature sensing system may determine peripheral temperature-related biomarkers including basal body temperature, extremity skin temperature, and/or patterns in peripheral temperature. Based on the peripheral temperature data, the peripheral temperature sensing system may detect conditions including diabetes.

The peripheral temperature sensing system may locally process peripheral temperature data and/or biomarkers or transmit the data to a processing unit. For example, the peripheral temperature sensing system may send peripheral temperature data and/or biomarkers to a computing system, such as a surgical hub. The computing system may analyze the peripheral temperature information with other biomarkers, including core body temperature, sleep, and menstrual cycle. For example, the detection, prediction, and/or determination described herein may be performed by a computing system based on measured data and/or related biomarkers generated by the peripheral temperature sensing system.

#### Tissue Perfusion Pressure

A tissue perfusion pressure sensing system may measure tissue perfusion pressure data including skin perfusion pressure. The tissue perfusion sensing system may use optical methods to measure tissue perfusion pressure data. For example, the tissue perfusion sensing system may illuminate skin and measure the light transmitted and reflected to detect changes in blood flow. The tissue perfusion sensing system may apply occlusion. For example, the tissue perfusion sensing system may determine skin perfusion pressure based on the measured pressure used to restore blood flow after occlusion. The tissue perfusion sensing system may measure the pressure to restore blood flow after occlusion using a strain gauge or laser doppler flowmeter. The measured change in frequency of light caused by movement of blood may directly correlate with the number and velocity of red blood cells, which the tissue perfusion pressure sensing system may use to calculate pressure. The tissue perfusion pressure sensing system may monitor tissue flaps during surgery to measure tissue perfusion pressure data.

Based on the measured tissue perfusion pressure data, the tissue perfusion pressure sensing system may detect tissue perfusion pressure-related biomarkers, complications, and/or contextual information including hypovolemia, internal bleeding, and/or tissue mechanical properties. For example, the tissue perfusion pressure sensing system may detect hypovolemia and/or internal bleeding based on a drop in perfusion pressure. Based on the measured tissue perfusion pressure data, the tissue perfusion pressure sensing system may inform surgical tool parameters and/or medical procedures. For example, the tissue perfusion pressure sensing system may determine tissue mechanical properties using the tissue perfusion pressure data. Based on the determined mechanical properties, the sensing system may generate stapling procedure and/or stapling tool parameter adjustment(s). Based on the determined mechanical properties, the sensing system may inform dissecting procedures. Based on the measured tissue perfusion pressure data, the tissue

perfusion pressure sensing system may generate a score for overall adequacy of perfusion.

The tissue perfusion pressure sensing system may locally process tissue perfusion pressure data or transmit the data to a processing unit and/or computing system. In an example, the detection, prediction, determination, and/or generation described herein may be performed by a computing system based on measured data and/or related biomarkers generated by the tissue perfusion pressure sensing system.

#### Coughing and Sneezing

A coughing and sneezing sensing system may measure coughing and sneezing data including coughing, sneezing, movement, and sound. The coughing and sneezing sensing system may track hand or body movement that may result from a user covering her mouth while coughing or sneezing. The sensing system may include an accelerometer and/or a microphone. The sensing system may include a wearable device. The wearable device may include a watch.

Based on the coughing and sneezing data, the sensing system may detect coughing and sneezing-related biomarkers, including but not limited to, coughing frequency, sneezing frequency, coughing severity, and/or sneezing severity. The sensing system may establish a coughing and sneezing baseline using the coughing and sneezing information. The coughing and sneezing sensing system may locally process coughing and sneezing data or transmit the data to a computing system.

Based on the coughing and sneezing data, the sensing system may detect coughing and sneezing-related biomarkers, complications, and/or contextual information including respiratory tract infection, infection, collapsed lung, pulmonary edema, gastroesophageal reflux disease, allergic rhinitis, and/or systemic inflammation. For example, the coughing and sneezing sensing system may indicate gastroesophageal reflux disease when the sensing system measures chronic coughing. Chronic coughing may lead to inflammation of the lower esophagus. Lower esophagus inflammation may affect the properties of stomach tissue for sleeve gastrectomy. For example, the coughing and sneezing sensing system may detect allergic rhinitis based on sneezing. Sneezing may link to systemic inflammation. Systemic inflammation may affect the mechanical properties of the lungs and/or other tissues. In an example, the detection, prediction, and/or determination described herein may be performed by a computing system based on measured data and/or related biomarkers generated by the coughing and sneezing sensing system.

#### Gastrointestinal Motility

A gastrointestinal (GI) motility sensing system may measure GI motility data including pH, temperature, pressure, and/or stomach contractions. The GI motility sensing system may use electrogastrography, electrogastroenterography, stethoscopes, and/or ultrasounds. The GI motility sensing system may include a non-digestible capsule. For example, the ingestible sensing system may adhere to the stomach lining. The ingestible sensing system may measure contractions using a piezoelectric device which generates a voltage when deformed.

Based on the GI data, the sensing system may calculate GI motility-related biomarkers including gastric, small bowel, and/or colonic transit times. Based on the gastrointestinal motility information, the sensing system may detect GI motility-related conditions including ileus. The GI motility sensing system may detect ileus based on a reduction in small bowel motility. The GI motility sensing system may notify healthcare professionals when it detects GI motility conditions. The GI motility sensing system may locally

process GI motility data or transmit the data to a processing unit. In an example, the detection, prediction, and/or determination described herein may be performed by a computing system based on measured data and/or related biomarkers generated by the GI motility sensing system.

#### Gastrointestinal Tract Imaging

A GI tract imaging/sensing system may collect images of a patient's colon. The GI tract imaging/sensing system may include an ingestible wireless camera and a receiver. The GI tract imaging/sensing system may include one or more white LEDs, a battery, radio transmitter, and antenna. The ingestible camera may include a pill. The ingestible camera may travel through the digestive tract and take pictures of the colon. The ingestible camera may take pictures up to 35 frames per second during motion. The ingestible camera may transmit the pictures to a receiver. The receiver may include a wearable device. The GI tract imaging/sensing system may process the images locally or transmit them to a processing unit. Doctors may look at the raw images to make a diagnosis.

Based on the GI tract images, the GI tract imaging sensing system may identify GI tract-related biomarkers including stomach tissue mechanical properties or colonic tissue mechanical properties. Based on the collected images, the GI tract imaging sensing system may detect GI tract-related biomarkers, complications, and/or contextual information including mucosal inflammation, Crohn's disease, anastomotic leak, esophagus inflammation, and/or stomach inflammation. The GI tract imaging/sensing system may replicate a physician diagnosis using image analysis software. The GI tract imaging/sensing system may locally process images or transmit the data to a processing unit. In an example, the detection, prediction, and/or determination described herein may be performed by a computing system based on measured data and/or related biomarkers generated by the GI tract imaging/sensing system.

#### Respiratory Tract Bacteria

A respiratory tract bacteria sensing system may measure bacteria data including foreign DNA or bacteria. The respiratory tract bacteria sensing system may use a radio frequency identification (RFID) tag and/or electronic nose (e-nose). The sensing system using an RFID tag may include one or more gold electrodes, graphene sensors, and/or layers of peptides. The RFID tag may bind to bacteria. When bacteria bind to the RFID tag, the graphene sensor may detect a change in signal-to-signal presence of bacteria. The RFID tag may include an implant. The implant may adhere to a tooth. The implant may transmit bacteria data. The sensing system may use a portable e-nose to measure bacteria data.

Based on measured bacteria data, the respiratory tract bacteria sensing system may detect bacteria-related biomarkers including bacteria levels. Based on the bacteria data, the respiratory tract bacteria sensing system may generate an oral health score. Based on the detected bacteria data, the respiratory tract bacteria sensing system may identify bacteria-related biomarkers, complications, and/or contextual information, including pneumonia, lung infection, and/or lung inflammation. The respiratory tract bacteria sensing system may locally process bacteria information or transmit the data to a processing unit. In an example, the detection, prediction, and/or determination described herein may be performed by a computing system based on measured data and/or related biomarkers generated by the respiratory tract bacteria sensing system.

#### Edema

An edema sensing system may measure edema data including lower leg circumference, leg volume, and/or leg water content level. The edema sensing system may include a force sensitive resistor, strain gauge, accelerometer, gyroscope, magnetometer, and/or ultrasound. The edema sensing system may include a wearable device. For example, the edema sensing system may include socks, stockings, and/or ankle bands.

Based on the measured edema data, the edema sensing system may detect edema-related biomarkers, complications, and/or contextual information, including inflammation, rate of change in inflammation, poor healing, infection, leak, colorectal anastomotic leak, and/or water build-up.

For example, the edema sensing system may detect a risk of colorectal anastomotic leak based on fluid build-up. Based on the detected edema physiological conditions, the edema sensing system may generate a score for healing quality. For example, the edema sensing system may generate the healing quality score by comparing edema information to a certain threshold lower leg circumference. Based on the detected edema information, the edema sensing system may generate edema tool parameters including responsiveness to stapler compression. The edema sensing system may provide context for measured edema data by using measurements from the accelerometer, gyroscope, and/or magnetometer. For example, the edema sensing system may detect whether the user is sitting, standing, or lying down.

The edema sensing system may process measured edema data locally or transmit the edema data to a processing unit. In an example, the detection, prediction, and/or determination described herein may be performed by a computing system based on measured data and/or related biomarkers generated by the edema sensing system.

#### Mental Aspects

A mental aspect sensing system may measure mental aspect data, including heart rate, heart rate variability, brain activity, skin conductance, skin temperature, galvanic skin response, movement, and/or sweat rate. The mental aspect sensing system may measure mental aspect data over a set duration to detect changes in mental aspect data. The mental aspect sensing system may include a wearable device. The wearable device may include a wristband.

Based on the mental aspect data, the sensing system may detect mental aspect-related biomarkers, including emotional patterns, positivity levels, and/or optimism levels. Based on the detected mental aspect information, the mental aspect sensing system may identify mental aspect-related biomarkers, complications, and/or contextual information including cognitive impairment, stress, anxiety, and/or pain. Based on the mental aspect information, the mental aspect sensing system may generate mental aspect scores, including a positivity score, optimism score, confusion or delirium score, mental acuity score, stress score, anxiety score, depression score, and/or pain score.

Mental aspect data, related biomarkers, complications, contextual information, and/or mental aspect scores may be used to determine treatment courses, including pain relief therapies. For example, post-operative pain may be predicted when it detects pre-operative anxiety and/or depression. For example, based on detected positivity and optimism levels, the mental aspect sensing system may determine mood quality and mental state. Based on mood quality and mental state, the mental aspect sensing system may indicate additional care procedures that would benefit a patient, including paint treatments and/or psychological

assistance. For example, based on detected cognitive impairment, confusion, and/or mental acuity, the mental aspects sensing system may indicate conditions including delirium, encephalopathy, and/or sepsis. Delirium may be hyperactive or hypoactive. For example, based on detected stress and anxiety, the mental aspect sensing system may indicate conditions including hospital anxiety and/or depression. Based on detected hospital anxiety and/or depression, the mental aspect sensing system may generate a treatment plan, including pain relief therapy and/or pre-operative support.

In an example, the detection, prediction, and/or determination described herein may be performed by a computing system based on measured data and/or related biomarkers generated by the mental aspect sensing system. The mental aspect sensing system may process mental aspect data locally or transmit the data to a processing unit.

#### Sweat

A sweat sensing system may measure sweat data including sweat, sweat rate, cortisol, adrenaline, and/or lactate. The sweat sensing system may measure sweat data using microfluidic capture, saliva testing, nanoporous electrode systems, e-noses, reverse iontophoresis, blood tests, amperometric thin film biosensors, textile organic electrochemical transistor devices, and/or electrochemical biosensors. The sensing system may measure sweat data with microfluidic capture using a colorimetric or impedimetric method. The microfluidic capture may include a flexible patch placed in contact with skin. The sweat sensing system may measure cortisol using saliva tests. The saliva tests may use electrochemical methods and/or molecularly selective organic electrochemical transistor devices. The sweat sensing system may measure ion build-up that bind to cortisol in sweat to calculate cortisol levels. The sweat sensing system may use enzyme reactions to measure lactate. Lactate may be measured using lactate oxidase and/or lactate dehydrogenase methods.

Based on the measured sweat data, the sweat sensing system or processing unit may detect sweat-related biomarkers, complications, and/or contextual information including cortisol levels, adrenaline levels, and/or lactate levels. Based on the detected sweat data and/or related biomarkers, the sweat sensing system may indicate sweat physiological conditions including sympathetic nervous system activity, psychological stress, cellular immunity, circadian rhythm, blood pressure, tissue oxygenation, and/or post-operation pain. For example, based on sweat rate data, the sweat sensing system may detect psychological stress. Based on the detected psychological stress, the sweat sensing system may indicate heightened sympathetic activity. Heightened sympathetic activity may indicate post-operation pain.

Based on the detected sweat information, the sweat sensing system may detect sweat-related biomarkers, complications, and/or contextual information including post-operation infection, metastasis, chronic elevation, ventricular failure, sepsis, hemorrhage, hyperlactemia, and/or septic shock. For example, the sensing system may detect septic shock when serum lactate concentration exceeds a certain level, such as 2 mmol/L. For example, based on detected patterns of adrenaline surges, the sweat sensing system may indicate a risk of heart attack and/or stroke. For example, surgical tool parameter adjustments may be determined based on detected adrenaline levels. The surgical tool parameter adjustments may include settings for surgical sealing tools. For example, the sweat sensing system may predict infection risk and/or metastasis based on detected cortisol levels. The sweat sensing system may notify health-care professionals about the condition.

In an example, the detection, prediction, and/or determination described herein may be performed by a computing system based on measured data and/or related biomarkers generated by the sweat sensing system. The sweat sensing system may locally process sweat data or transmit the sweat data to a processing unit.

#### Circulating Tumor Cells

A circulating tumor cell sensing system may detect circulating tumor cells. The circulating tumor cell sensing system may detect circulating tumor cells using an imaging agent. The imaging agent may use microbubbles attached with antibodies which target circulating tumor cells. The imaging agent may be injected into the bloodstream. The imaging agent may attach to circulating tumor cells. The circulating tumor cell sensing system may include an ultrasonic transmitter and receiver. The ultrasonic transmitter and receiver may detect the imaging agent attached to circulating tumor cells. The circulating tumor cell sensing system may receive circulating tumor cell data.

Based on the detected circulating tumor cells data, the circulating tumor cell sensing system may calculate metastatic risk. The presence of circulating cancerous cells may indicate metastatic risk. Circulating cancerous cells per milliliter of blood exceeding a threshold amount may indicate a metastatic risk. Cancerous cells may circulate the bloodstream when tumors metastasize. Based on the calculated metastatic risk, the circulating tumor cell sensing system may generate a surgical risk score. Based on the generated surgical risk score, the circulating tumor cell sensing system may indicate surgery viability and/or suggested surgical precautions.

In an example, the detection, prediction and/or determination described herein may be performed by a computing system based on measured data and/or related biomarkers generated by the circulating tumor cells sensing system. The circulating tumor cell sensing system may process the circulating tumor cell data locally or transmit the circulating tumor cells data to a processing unit.

#### Autonomic Tone

An autonomic tone sensing system may measure autonomic tone data including skin conductance, heart rate variability, activity, and/or peripheral body temperature. The autonomic tone sensing system may include one or more electrodes, PPG trace, ECG trace, accelerometer, GPS, and/or thermometer. The autonomic tone sensing system may include a wearable device that may include a wristband and/or finger band.

Based on the autonomic tone data, the autonomic tone sensing system may detect autonomic tone-related biomarkers, complications, and/or contextual information, including sympathetic nervous system activity level and/or parasympathetic nervous system activity level. The autonomic tone may describe the basal balance between the sympathetic and parasympathetic nervous system. Based on the measured autonomic tone data, the autonomic tone sensing system may indicate risk for post-operative conditions including inflammation and/or infection. High sympathetic activity may associate with increase in inflammatory mediators, suppressed immune function, postoperative ileus, increased heart rate, increased skin conductance, increased sweat rate, and/or anxiety.

In an example, the detection, prediction, and/or determination described herein may be performed by a computing system based on measured data and/or related biomarkers generated by the autonomic tone sensing system. The autonomic tone sensing system may process the autonomic tone data locally or transmit the data to a processing unit.

### Circadian Rhythm

A circadian rhythm sensing system may measure circadian rhythm data including light exposure, heart rate, core body temperature, cortisol levels, activity, and/or sleep. Based on the circadian rhythm data the circadian rhythm sensing system may detect circadian rhythm-related biomarkers, complications, and/or contextual information including sleep cycle, wake cycle, circadian patterns, disruption in circadian rhythm, and/or hormonal activity.

For example, based on the measured circadian rhythm data, the circadian rhythm sensing system may calculate the start and end of the circadian cycle. The circadian rhythm sensing system may indicate the beginning of the circadian day based on measured cortisol. Cortisol levels may peak at the start of a circadian day. The circadian rhythm sensing system may indicate the end of the circadian day based on measured heart rate and/or core body temperature. Heart rate and/or core body temperature may drop at the end of a circadian day. Based on the circadian rhythm-related biomarkers, the sensing system or processing unit may detect conditions including risk of infection and/or pain. For example, disrupted circadian rhythm may indicate pain and discomfort.

In an example, the detection, prediction, and/or determination described herein may be performed by a computing system based on measured data and/or related biomarkers generated by the circadian rhythm sensing system. The circadian rhythm sensing system may process the circadian rhythm data locally or transmit the data to a processing unit.

### Menstrual Cycle

A menstrual cycle sensing system may measure menstrual cycle data including heart rate, heart rate variability, respiration rate, body temperature, and/or skin perfusion. Based on the menstrual cycle data, the menstrual cycle unit may indicate menstrual cycle-related biomarkers, complications, and/or contextual information, including menstrual cycle phase. For example, the menstrual cycle sensing system may detect the periovulatory phase in the menstrual cycle based on measured heart rate variability. Changes in heart rate variability may indicate the periovulatory phase. For example, the menstrual cycle sensing system may detect the luteal phase in the menstrual cycle based on measured wrist skin temperature and/or skin perfusion. Increased wrist skin temperature may indicate the luteal phase. Changes in skin perfusion may indicate the luteal phase. For example, the menstrual cycle sensing system may detect the ovulatory phase based on measured respiration rate. Low respiration rate may indicate the ovulatory phase.

Based on menstrual cycle-related biomarkers, the menstrual cycle sensing system may determine conditions including hormonal changes, surgical bleeding, scarring, bleeding risk, and/or sensitivity levels. For example, the menstrual cycle phase may affect surgical bleeding in rhinoplasty. For example, the menstrual cycle phase may affect healing and scarring in breast surgery. For example, bleeding risk may decrease during the periovulatory phase in the menstrual cycle.

In an example, the detection, prediction, and/or determination described herein may be performed by a computing system based on measured data and/or related biomarkers generated by the menstrual cycle sensing system. The menstrual cycle sensing system may locally process menstrual cycle data or transmit the data to a processing unit.

### Environmental Aspects

An environmental sensing system may measure environmental data including environmental temperature, humidity, mycotoxin spore count, and airborne chemical data. The

environmental sensing system may include a digital thermometer, air sampling, and/or chemical sensors. The sensing system may include a wearable device. The environmental sensing system may use a digital thermometer to measure environmental temperature and/or humidity. The digital thermometer may include a metal strip with a determined resistance. The resistance of the metal strip may vary with environmental temperature. The digital thermometer may apply the varied resistance to a calibration curve to determine temperature. The digital thermometer may include a wet bulb and a dry bulb. The wet bulb and dry bulb may determine a difference in temperature, which then may be used to calculate humidity.

The environmental sensing system may use air sampling to measure mycotoxin spore count. The environmental sensing system may include a sampling plate with adhesive media connected to a pump. The pump may draw air over the plate over set time at a specific flow rate. The set time may last up to 10 minutes. The environmental sensing system may analyze the sample using a microscope to count the number of spores. The environmental sensing system may use different air sampling techniques including high-performance liquid chromatography (HPLC), liquid chromatography-tandem mass spectrometry (LC-MS/MS), and/or immunoassays and nanobodies.

The environmental sensing system may include chemical sensors to measure airborne chemical data. Airborne chemical data may include different identified airborne chemicals, including nicotine and/or formaldehyde. The chemical sensors may include an active layer and a transducer layer. The active layer may allow chemicals to diffuse into a matrix and alter some physical or chemical property. The changing physical property may include refractive index and/or H-bond formation. The transducer layer may convert the physical and/or chemical variation into a measurable signal, including an optical or electrical signal. The environmental sensing system may include a handheld instrument. The handheld instrument may detect and identify complex chemical mixtures that constitute aromas, odors, fragrances, formulations, spills, and/or leaks. The handheld instrument may include an array of nanocomposite sensors. The handheld instrument may detect and identify substances based on chemical profile.

Based on the environmental data, the sensing system may determine environmental information including climate, mycotoxin spore count, mycotoxin identification, airborne chemical identification, airborne chemical levels, and/or inflammatory chemical inhalation. For example, the environmental sensing system may approximate the mycotoxin spore count in the air based on the measured spore count from a collected sample. The sensing system may identify the mycotoxin spores which may include molds, pollens, insect parts, skin cell fragments, fibers, and/or inorganic particulate. For example, the sensing system may detect inflammatory chemical inhalation, including cigarette smoke. The sensing system may detect second-hand or third-hand smoke.

Based on the environmental information, the sensing system may generate environmental aspects conditions including inflammation, reduced lung function, airway hyper-reactivity, fibrosis, and/or reduce immune functions. For example, the environmental aspects sensing system may detect inflammation and fibrosis based on the measured environmental aspects information. The sensing system may generate instructions for a surgical tool, including a staple and sealing tool used in lung segmentectomy, based on the inflammation and/or fibrosis. Inflammation and fibrosis may



affect the surgical tool usage. For example, cigarette smoke may cause higher pain scores in various surgeries.

The environmental sensing system may generate an air quality score based on the measured mycotoxins and/or airborne chemicals. For example, the environmental sensing system may notify about hazardous air quality if it detects a poor air quality score. The environmental sensing system may send a notification when the generated air quality score falls below a certain threshold. The threshold may include exposure exceeding 105 spores of mycotoxins per cubic meter. The environmental sensing system may display a readout of the environment condition exposure over time.

The environmental sensing system may locally process environmental data or transmit the data to a processing unit. In an example, the detection, prediction, and/or determination described herein may be performed by a computing system based on measured data generated by the environmental sensing system.

#### Light Exposure

A light exposure sensing system may measure light exposure data. The light exposure sensing system may include one or more photodiode light sensors. For example, the light exposure sensing system using photodiode light sensors may include a semiconductor device in which the device current may vary as a function of light intensity. Incident photons may create electron-hole pairs that flow across the semiconductor junction, which may create current. The rate of electron-hole pair generation may increase as a function of the intensity of the incident light. The light exposure sensing system may include one or more photoresistor light sensors. For example, the light exposure sensing system using photoresistor light sensors may include a light-dependent resistor in which the resistance decreases as a function of light intensity. The photoresistor light sensor may include passive devices without a PN-junction. The photoresistor light sensors may be less sensitive than photodiode light sensors. The light exposure sensing system may include a wearable, including a necklace and/or clip-on button.

Based on the measured light exposure data, the light exposure sensing system may detect light exposure information including exposure duration, exposure intensity, and/or light type. For example, the sensing system may determine whether light exposure consists of natural light or artificial light. Based on the detected light exposure information, the light exposure sensing system may detect light exposure-related biomarker(s) including circadian rhythm. Light exposure may entrain the circadian cycle.

The light exposure sensing system may locally process the light exposure data or transmit the data to a processing unit. In an example, the detection, prediction, and/or determination described herein may be performed by a computing system based on measured data and/or related biomarkers generated by the light exposure sensing system.

The various sensing systems described herein may measure data, derive related biomarkers, and send the biomarkers to a computing system, such as a surgical hub as described herein with reference to FIGS. 1-12. The various sensing systems described herein may send the measured data to the computing system. The computing system may derive the related biomarkers based on the received measurement data.

The biomarker sensing systems may include a wearable device. In an example, the biomarker sensing system may include eyeglasses. The eyeglasses may include a nose pad sensor. The eyeglasses may measure biomarkers, including lactate, glucose, and/or the like. In an example, the biomarker sensing system may include a mouthguard. The

mouthguard may include a sensor to measure biomarkers including uric acid and/or the like. In an example, the biomarker sensing system may include a contact lens. The contact lens may include a sensor to measure biomarkers including glucose and/or the like. In an example, the biomarker sensing system may include a tooth sensor. The tooth sensor may be graphene-based. The tooth sensor may measure biomarkers including bacteria and/or the like. In an example, the biomarker sensing system may include a patch. The patch may be wearable on the chest skin or arm skin. For example, the patch may include a chem-phys hybrid sensor. The chem-phys hybrid sensor may measure biomarkers including lactate, ECG, and/or the like. For example, the patch may include nanomaterials. The nanomaterials patch may measure biomarkers including glucose and/or the like. For example, the patch may include an iontophoretic biosensor. The iontophoretic biosensor may measure biomarkers including glucose and/or the like. In an example, the biomarker sensing system may include a microfluidic sensor. The microfluidic sensor may measure biomarkers including lactate, glucose, and/or the like. In an example, the biomarker sensing system may include an integrated sensor array. The integrated sensory array may include a wearable wristband. The integrated sensory array may measure biomarkers including lactate, glucose, and/or the like. In an example, the biomarker sensing system may include a wearable diagnostics device. The wearable diagnostic device may measure biomarkers including cortisol, interleukin-6, and/or the like. In an example, the biomarker sensing system may include a self-powered textile-based biosensor. The self-powered textile-based biosensor may include a sock. The self-powered textile-based biosensor may measure biomarkers including lactate and/or the like. Measurable Biomarkers and their Interrelationship to Physiologic Systems

The various biomarkers described herein may be related to various physiologic systems, including behavior and psychology, cardiovascular system, renal system, skin system, nervous system, GI system, respiratory system, endocrine system, immune system, tumor, musculoskeletal system, and/or reproductive system.

#### Behavior and Psychology

Behavior and psychology may include social interactions, diet, sleep, activity, and/or psychological status. Behavior and psychology-related biomarkers, complications, contextual information, and/or conditions may be determined and/or predicted based on analyzed biomarker sensing systems data. A computing system, as described herein, may select one or more biomarkers (e.g., data from biomarker sensing systems) from behavior and psychology-related biomarkers, including sleep, circadian rhythm, physical activity, and/or mental aspects for analysis. Behavior and psychology scores may be generated based on the analyzed biomarkers, complications, contextual information, and/or conditions. Behavior and psychology scores may include scores for social interaction, diet, sleep, activity, and/or psychological status.

For example, based on the selected biomarker sensing systems data, sleep-related biomarkers, complications, and/or contextual information may be determined, including sleep quality, sleep duration, sleep timing, immune function, and/or post-operation pain. Based on the selected biomarker sensing systems data, sleep-related conditions may be predicted, including inflammation. In an example, inflammation may be predicted based on analyzed pre-operation sleep. Elevated inflammation may be determined and/or predicted based on disrupted pre-operation sleep. In an example,

immune function may be determined based on analyzed pre-operation sleep. Reduced immune function may be predicted based on disrupted pre-operation sleep. In an example, post-operation pain may be determined based on analyzed sleep. Post-operation pain may be determined and/or predicted based on disrupted sleep. In an example, pain and discomfort may be determined based on analyzed circadian rhythm. A compromised immune system may be determined based on analyzed circadian rhythm cycle disruptions.

For example, based on the selected biomarker sensing systems data, activity-related biomarkers, complications, and/or contextual information may be determined, including activity duration, activity intensity, activity type, activity pattern, recovery time, mental health, physical recovery, immune function, and/or inflammatory function. Based on the selected biomarker sensing systems data, activity-related conditions may be predicted. In an example, improved physiology may be determined based on analyzed activity intensity. Moderate intensity exercise may indicate shorter hospital stays, better mental health, better physical recovery, improved immune function, and/or improved inflammatory function. Physical activity type may include aerobic activity and/or non-aerobic activity. Aerobic physical activity may be determined based on analyzed physical activity, including running, cycling, and/or weight training. Non-aerobic physical activity may be determined based on analyzed physical activity, including walking and/or stretching.

For example, based on the selected biomarker sensing systems data, psychological status-related biomarkers, complications, and/or contextual information may be determined, including stress, anxiety, pain, positive emotions, abnormal states, and/or post-operative pain. Based on the selected biomarker sensing systems data, psychological status-related conditions may be predicted, including physical symptoms of disease. Higher post-operative pain may be determined and/or predicted based on analyzed high levels of pre-operative stress, anxiety, and/or pain. Physical symptoms of disease may be predicted based on determined high optimism.

The detection, prediction, determination, and/or generation described herein may be performed by a computing system described herein, such as a surgical hub, a computing device, and/or a smart device based on measured data and/or related biomarkers generated by the biomarker sensing systems.

#### Cardiovascular System

The cardiovascular system may include the lymphatic system, blood vessels, blood, and/or heart. Cardiovascular system-related biomarkers, complications, contextual information, and/or conditions may be determined and/or predicted based on analyzed biomarker sensing systems data. Systemic circulation conditions may include conditions for the lymphatic system, blood vessels, and/or blood. A computing system may select one or more biomarkers (e.g., data from biomarker sensing systems) from cardiovascular system-related biomarkers, including blood pressure, VO<sub>2</sub> max, hydration state, oxygen saturation, blood pH, sweat, core body temperature, peripheral temperature, edema, heart rate, and/or heart rate variability for analysis.

#### Lymphatic System

For example, based on the selected biomarker sensing systems data, lymphatic system-related biomarkers, complications, and/or contextual information may be determined, including swelling, lymph composition, and/or collagen deposition. Based on the selected biomarker sensing systems data, lymphatic system-related conditions may be predicted,

including fibrosis, inflammation, and/or post-operation infection. Inflammation may be predicted based on determined swelling. Post-operation infection may be predicted based on determined swelling. Collagen deposition may be determined based on predicted fibrosis. Increased collagen deposition may be predicted based on fibrosis. Harmonic tool parameter adjustments may be generated based on determined collagen deposition increases. Inflammatory conditions may be predicted based on analyzed lymph composition. Different inflammatory conditions may be determined and/or predicted based on changes in lymph peptidome composition. Metastatic cell spread may be predicted based on predicted inflammatory conditions. Harmonic tool parameter adjustments and margin decisions may be generated based on predicted inflammatory conditions.

#### Blood Vessels

For example, based on the selected biomarker sensing systems data, blood vessel-related biomarkers, complications, and/or contextual information may be determined, including permeability, vasomotion, pressure, structure, healing ability, harmonic sealing performance, and/or cardiothoracic health fitness. Surgical tool usage recommendations and/or parameter adjustments may be generated based on the determined blood vessel-related biomarkers. Based on the selected biomarker sensing systems data, blood vessel-related conditions may be predicted, including infection, anastomotic leak, septic shock and/or hypovolemic shock. In an example, increased vascular permeability may be determined based on analyzed edema, bradykinin, histamine, and/or endothelial adhesion molecules. Endothelial adhesion molecules may be measured using cell samples to measure transmembrane proteins. In an example, vasomotion may be determined based on selected biomarker sensing systems data. Vasomotion may include vasodilators and/or vasoconstrictors. In an example, shock may be predicted based on the determined blood pressure-related biomarkers, including vessel information and/or vessel distribution. Individual vessel structure may include arterial stiffness, collagen content, and/or vessel diameter. Cardiothoracic health fitness may be determined based on VO<sub>2</sub> max. Higher risk of complications may be determined and/or predicted based on poor VO<sub>2</sub> max.

#### Blood

For example, based on the selected biomarker sensing systems data, blood-related biomarkers, complications, and/or contextual information may be determined, including volume, oxygen, pH, waste products, temperature, hormones, proteins, and/or nutrients. Based on the selected biomarker sensing systems data, blood-related complications and/or contextual information may be determined, including cardiothoracic health fitness, lung function, recovery capacity, anaerobic threshold, oxygen intake, carbon dioxide (CO<sub>2</sub>) production, fitness, tissue oxygenation, colloid osmotic pressure, and/or blood clotting ability. Based on derived blood-related biomarkers, blood-related conditions may be predicted, including post-operative acute kidney injury, hypovolemic shock, acidosis, sepsis, lung collapse, hemorrhage, bleeding risk, infection, and/or anastomotic leak.

For example, post-operative acute kidney injury and/or hypovolemic shock may be predicted based on the hydration state. For example, lung function, lung recovery capacity, cardiothoracic health fitness, anaerobic threshold, oxygen uptake, and/or CO<sub>2</sub> product may be predicted based on the blood-related biomarkers, including red blood cell count and/or oxygen saturation. For example, cardiovascular complications may be predicted based on the blood-related

biomarkers, including red blood cell count and/or oxygen saturation. For example, acidosis may be predicted based on the pH. Based on acidosis, blood-related conditions may be indicated, including sepsis, lung collapse, hemorrhage, and/or increased bleeding risk. For example, based on sweat, blood-related biomarkers may be derived, including tissue oxygenation. Insufficient tissue oxygenation may be predicted based on high lactate concentration. Based on insufficient tissue oxygenation, blood-related conditions may be predicted, including hypovolemic shock, septic shock, and/or left ventricular failure. For example, based on the temperature, blood temperature-related biomarkers may be derived, including menstrual cycle and/or basal temperature. Based on the blood temperature-related biomarkers, blood temperature-related conditions may be predicted, including sepsis and/or infection. For example, based on proteins, including albumin content, colloid osmotic pressure may be determined. Based on the colloid osmotic pressure, blood protein-related conditions may be predicted, including edema risk and/or anastomotic leak. Increased edema risk and/or anastomotic leak may be predicted based on low colloid osmotic pressure. Bleeding risk may be predicted based on blood clotting ability. Blood clotting ability may be determined based on fibrinogen content. Reduced blood clotting ability may be determined based on low fibrinogen content.

#### Hear

For example, based on the selected biomarker sensing systems data, the computing system may derive heart-related biomarkers, complications, and/or contextual information, including heart activity, heart anatomy, recovery rates, cardiothoracic health fitness, and/or risk of complications. Heart activity biomarkers may include electrical activity and/or stroke volume. Recovery rate may be determined based on heart rate biomarkers. Reduced blood supply to the body may be determined and/or predicted based on irregular heart rate. Slower recovery may be determined and/or predicted based on reduced blood supply to the body. Cardiothoracic health fitness may be determined based on analyzed VO<sub>2</sub> max values. VO<sub>2</sub> max values below a certain threshold may indicate poor cardiothoracic health fitness. VO<sub>2</sub> max values below a certain threshold may indicate a higher risk of heart-related complications.

The detection, prediction, determination, and/or generation described herein may be performed by a computing system described herein, such as a surgical hub, a computing device, and/or a smart device, based on measured data and/or related biomarkers generated by the biomarker sensing systems.

#### Renal System

Renal system-related biomarkers, complications, contextual information, and/or conditions may be determined and/or predicted based on analyzed biomarker sensing systems data. A computing system, as described herein, may select one or more biomarkers (e.g., data from biomarker sensing systems) from renal system-related biomarkers for analysis. Based on the selected biomarker sensing systems data, renal system-related biomarkers, complications, and/or contextual information may be determined including ureter, urethra, bladder, kidney, general urinary tract, and/or ureter fragility. Based on the selected biomarker sensing systems data, renal system-related conditions may be predicted, including acute kidney injury, infection, and/or kidney stones. In an example, ureter fragility may be determined based on urine inflammatory parameters. In an example, acute kidney injury may be predicted based on analyzed Kidney Injury Molecule-1 (KIM-1) in urine.

The detection, prediction, determination, and/or generation described herein may be performed by a computing system described herein, such as a surgical hub, a computing device, and/or a smart device based on measured data and/or related biomarkers generated by the biomarker sensing systems.

#### Skin System

The skin system may include biomarkers relating to microbiome, skin, nails, hair, sweat, and/or sebum. Skin-related biomarkers may include epidermis biomarkers and/or dermis biomarkers. Sweat-related biomarkers may include activity biomarkers and/or composition biomarkers. Skin system-related biomarkers, complications, contextual information, and/or conditions may be determined and/or predicted based on analyzed biomarker sensing systems data. A computing system, as described herein, may select one or more biomarkers (e.g., data from biomarker sensing systems) from skin-related biomarkers, including skin conductance, skin perfusion pressure, sweat, autonomic tone, and/or pH for analysis.

#### Skin

For example, based on selected biomarker sensing systems data, skin-related biomarkers, complications, and/or contextual information may be determined, including color, lesions, trans-epidermal water loss, sympathetic nervous system activity, elasticity, tissue perfusion, and/or mechanical properties. Stress may be predicted based on determined skin conductance. Skin conductance may act as a proxy for sympathetic nervous system activity. Sympathetic nervous system activity may correlate with stress. Tissue mechanical properties may be determined based on skin perfusion pressure. Skin perfusion pressure may indicate deep tissue perfusion. Deep tissue perfusion may determine tissue mechanical properties. Surgical tool parameter adjustments may be generated based on determined tissue mechanical properties.

Based on selected biomarker sensing systems data, skin-related conditions may be predicted.

#### Sweat

For example, based on selected biomarker sensing systems data, sweat-related biomarkers, complications, and/or contextual information may be determined, including activity, composition, autonomic tone, stress response, inflammatory response, blood pH, blood vessel health, immune function, circadian rhythm, and/or blood lactate concentration. Based on selected biomarker sensing systems data, sweat-related conditions may be predicted, including ileus, cystic fibrosis, diabetes, metastasis, cardiac issues, and/or infections.

For example, sweat composition-related biomarkers may be determined based on selected biomarker data. Sweat composition biomarkers may include proteins, electrolytes, and/or small molecules. Based on the sweat composition biomarkers, skin system complications, conditions, and/or contextual information may be predicted, including ileus, cystic fibrosis, acidosis, sepsis, lung collapse, hemorrhage, bleeding risk, diabetes, metastasis, and/or infection. For example, based on protein biomarkers, including sweat neuropeptide Y and/or sweat antimicrobials, stress response may be predicted. Higher sweat neuropeptide Y levels may indicate greater stress response. Cystic fibrosis and/or acidosis may be predicted based on electrolyte biomarkers, including chloride ions, pH, and other electrolytes. High lactate concentrations may be determined based on blood pH. Acidosis may be predicted based on high lactate concentrations. Sepsis, lung collapse, hemorrhage, and/or bleeding risk may be predicted based on predicted acidosis. Diabetes, metastasis, and/or infection may be predicted

based on small molecule biomarkers. Small molecule biomarkers may include blood sugar and/or hormones. Hormone biomarkers may include adrenaline and/or cortisol. Based on predicted metastasis, blood vessel health may be determined. Infection due to lower immune function may be predicted based on detected cortisol. Lower immune function may be determined and/or predicted based on high cortisol. For example, sweat-related conditions, including stress response, inflammatory response, and/or ileus, may be predicted based on determined autonomic tone. Greater stress response, greater inflammatory response, and/or ileus may be determined and/or predicted based on high sympathetic tone.

The detection, prediction, determination, and/or generation described herein may be performed by a computing system described herein, such as a surgical hub, a computing device, and/or a smart device based on measured data and/or related biomarkers generated by the biomarker sensing systems.

#### Nervous System

Nervous system-related biomarkers, complications, contextual information, and/or conditions may be determined and/or predicted based on analyzed biomarker sensing systems data. A computing system, as described herein, may select one or more biomarkers (e.g., data from biomarker sensing systems) from nervous system-related biomarkers, including circadian rhythm, oxygen saturation, autonomic tone, sleep, activity, and/or mental aspects for. The nervous system may include the central nervous system (CNS) and/or the peripheral nervous system. The CNS may include brain and/or spinal cord. The peripheral nervous system may include the autonomic nervous system, motor system, enteric system, and/or sensory system.

For example, based on the selected biomarker sensing systems data, CNS-related biomarkers, complications, and/or contextual information may be determined, including post-operative pain, immune function, mental health, and/or recovery rate. Based on the selected biomarker sensing systems data, CNS-related conditions may be predicted, including inflammation, delirium, sepsis, hyperactivity, hypoactivity, and/or physical symptoms of disease. In an example, a compromised immune system and/or high pain score may be predicted based on disrupted sleep. In an example, post-operation delirium may be predicted based on oxygen saturation. Cerebral oxygenation may indicate post-operation delirium.

For example, based on the selected biomarker sensing systems data, peripheral nervous system-related biomarkers, complications, and/or contextual information may be determined. Based on the selected biomarker sensing systems data, peripheral nervous system-related conditions may be predicted, including inflammation and/or ileus. In an example, high sympathetic tone may be predicted based on autonomic tone. Greater stress response may be predicted based on high sympathetic tone. Inflammation and/or ileus may be predicted based on high sympathetic tone.

The detection, prediction, determination, and/or generation described herein may be performed by a computing system described herein, such as a surgical hub, a computing device, and/or a smart device based on measured data and/or related biomarkers generated by the biomarker sensing systems.

#### Gastrointestinal System

The GI system may include the upper GI tract, lower GI tract, ancillary organs, peritoneal space, nutritional states, and microbiomes. The upper GI may include the mouth, esophagus, and/or stomach. The lower GI may include the

small intestine, colon, and/or rectum. Ancillary organs may include pancreas, liver, spleen, and/or gallbladder. Peritoneal space may include mesentery and/or adipose blood vessels. Nutritional states may include short-term, long-term, and/or systemic. GI-related biomarkers, complications, contextual information, and/or conditions may be determined and/or predicted based on analyzed biomarker sensing systems data. A computing system, as described herein, may select one or more biomarkers (e.g., data from biomarker sensing systems) from GI-related biomarkers, including coughing and sneezing, respiratory bacteria, GI tract imaging/sensing, GI motility, pH, tissue perfusion pressure, environmental, and/or alcohol consumption for analysis. Upper GI

The upper GI may include the mouth, esophagus, and/or stomach. For example, based on the selected biomarker sensing systems data, mouth and esophagus-related biomarkers, complications, and/or contextual information, may be determined, including stomach tissue properties, esophageal motility, colonic tissue change, bacteria presence, tumor size, tumor location, and/or tumor tension. Based on the selected biomarker sensing systems data, mouth and esophagus-related conditions may be predicted, including inflammation, surgical site infection (SSI), and/or gastro-esophageal disease. The mouth and esophagus may include mucosa, muscularis, lumen, and/or mechanical properties. Lumen biomarkers may include lumen contents, lumen microbial flora, and/or lumen size. In an example, inflammation may be predicted based on analyzed coughing biomarkers. Gastro-esophageal reflux disease may be predicted based on inflammation. Stomach tissue properties may be predicted based on gastro-esophageal disease. In an example, esophageal motility may be determined based on collagen content and/or muscularis function. In an example, changes to colonic tissue may be indicated based on salivary cytokines. Inflammatory bowel disease (IBD) may be predicted based on changes to colonic tissue. Salivary cytokines may increase in IBD. SSI may be predicted based on analyzed bacteria. Based on the analyzed bacteria, the bacteria may be identified. Respiratory pathogens in the mouth may indicate likelihood of SSI. Based on lumen size and/or location, surgical tool parameter adjustments may be generated. Surgical tool parameter adjustments may include staple sizing, surgical tool fixation, and/or surgical tool approach. In an example, based on mechanical properties, including elasticity, a surgical tool parameter adjustment to use adjunct material may be generated to minimize tissue tension. Additional mobilization parameter adjustments may be generated to minimize tissue tension based on analyzed mechanical properties.

For example, based on the selected biomarker sensing systems data, stomach-related biomarkers, complications, and/or contextual information, may be determined including tissue strength, tissue thickness, recovery rate, lumen location, lumen shape, pancreas function, stomach food presence, stomach water content, stomach tissue thickness, stomach tissue shear strength, and/or stomach tissue elasticity. Based on the selected biomarker sensing systems data, stomach-related conditions may be predicted, including ulcer, inflammation, and/or gastro-esophageal reflux disease. The stomach may include mucosa, muscularis, serosa, lumen, and mechanical properties. Stomach-related conditions, including ulcers, inflammation, and/or gastro-esophageal disease may be predicted based on analyzed coughing and/or GI tract imaging. Stomach tissue properties may be determined based on gastro-esophageal reflux disease. Ulcers may be predicted based on analyzed *H. pylori*.

Stomach tissue mechanical properties may be determined based on GI tract images. Surgical tool parameter adjustments may be generated based on the determined stomach tissue mechanical properties. Risk of post-operative leak may be predicted based on determined stomach tissue mechanical properties. In an example, key components for tissue strength and/or thickness may be determined based on analyzed collagen content. Key components of tissue strength and thickness may affect recovery. In an example, blood supply and/or blood location may be determined based on serosa biomarkers. In an example, biomarkers, including pouch size, pouch volume, pouch location, pancreas function, and/or food presence may be determined based on analyzed lumen biomarkers. Lumen biomarkers may include lumen location, lumen shape, gastric emptying speed, and/or lumen contents. Pouch size may be determined based on start and end locations of the pouch. Gastric emptying speed may be determined based on GI motility. Pancreas function may be determined based on gastric emptying speed. Lumen content may be determined based on analyzed gastric pH. Lumen content may include stomach food presence. For example, solid food presence may be determined based on gastric pH variation. Low gastric pH may be predicted based on an empty stomach. Basic gastric pH may be determined based on eating. Buffering by food may lead to basic gastric pH. Gastric pH may increase based on stomach acid secretion. Gastric pH may return to low value when the buffering capacity of food is exceeded. Intraluminal pH sensors may detect eating. For example, stomach water content, tissue thickness, tissue shear strength, and/or tissue elasticity may be determined based on tissue perfusion pressure. Stomach mechanical properties may be determined based on stomach water content. Surgical tool parameter adjustments may be generated based on the stomach mechanical properties. Surgical tool parameter adjustments may be generated based on key components of tissue strength and/or friability. Post-surgery leakage may be predicted based on key components of tissue strength and/or friability.

#### Lower GI

The lower GI may include the small intestine, colon, and/or rectum. For example, based on the selected biomarker sensing systems data, small intestine-related biomarkers, complications, contextual information, and/or conditions may be determined, including caloric absorption rate, nutrient absorption rate, bacteria presence, and/or recovery rate. Based on the selected biomarker sensing systems data, small intestine-related conditions may be predicted, including ileus and/or inflammation. The small intestine biomarkers may include muscularis, serosa, lumen, mucosa, and/or mechanical properties. For example, post-operation small bowel motility changes may be determined based on GI motility. Ileus may be predicted based on post-operation small bowel motility changes. GI motility may determine caloric and/or nutrient absorption rates. Future weight loss may be predicted based on accelerated absorption rates. Absorption rates may be determined based on fecal rates, composition, and/or pH. Inflammation may be predicted based on lumen content biomarkers. Lumen content biomarkers may include pH, bacteria presence, and/or bacteria amount. Mechanical properties may be determined based on predicted inflammation. Mucosa inflammation may be predicted based on stool inflammatory markers. Stool inflammatory markers may include calprotectin. Tissue property changes may be determined based on mucosa inflammation. Recovery rate changes may be determined based on mucosa inflammation.

For example, based on the selected biomarker sensing systems data, colon and rectum-related biomarkers, complications, and/or contextual information may be determined, including small intestine tissue strength, small intestine tissue thickness, contraction ability, water content, colon and rectum tissue perfusion pressure, colon and rectum tissue thickness, colon and rectum tissue strength, and/or colon and rectum tissue friability. Based on the selected biomarker sensing systems data, colon and rectum-related conditions may be predicted, including inflammation, anastomotic leak, ulcerative colitis, Crohn's disease, and/or infection. Colon and rectum may include mucosa, muscularis, serosa, lumen, function, and/or mechanical properties. In an example, mucosa inflammation may be predicted based on stool inflammatory markers. Stool inflammatory markers may include calprotectin. An increase in anastomotic leak risk may be determined based on inflammation.

Surgical tool parameter adjustments may be generated based on the determined increased risk of anastomotic leak. Inflammatory conditions may be predicted based on GI tract imaging. Inflammatory conditions may include ulcerative colitis and/or Crohn's disease. Inflammation may increase the risk of anastomotic leak. Surgical tool parameter adjustments may be generated based on inflammation. In an example, the key components of tissue strength and/or thickness may be determined based on collagen content. In an example, colon contraction ability may be determined based on smooth muscle alpha-actin expression. In an example, the inability of colon areas to contract may be determined based on abnormal expression. Colon contraction inability may be determined and/or predicted based on pseudo-obstruction and/or ileus. In an example, adhesions, fistula, and/or scar tissue may be predicted based on serosa biomarkers. Colon infection may be predicted based on bacterial presence in stool. The stool bacteria may be identified. The bacteria may include commensals and/or pathogens. In an example, inflammatory conditions may be predicted based on pH. Mechanical properties may be determined based on inflammatory conditions. Gut inflammation may be predicted based on ingested allergens. Constant exposure to ingested allergens may increase gut inflammation. Gut inflammation may change mechanical properties. In an example, mechanical properties may be determined based on tissue perfusion pressure. Water content may be determined based on tissue perfusion pressure. Surgical tool parameter adjustments may be generated based on determined mechanical properties.

#### Ancillary Organs

Ancillary organs may include the pancreas, liver, spleen, and/or gallbladder. Based on the selected biomarker sensing systems data, ancillary organ-related biomarkers, complications, and/or contextual information may be determined including gastric emptying speed, liver size, liver shape, liver location, tissue health, and/or blood loss response. Based on the selected biomarker sensing systems data, ancillary organ-related conditions may be predicted, including gastroparesis. For example, gastric emptying speed may be determined based on enzyme load and/or titratable base biomarkers. Gastroparesis may be predicted based on gastric emptying speed. Lymphatic tissue health may be determined based on lymphocyte storage status. A patient's ability to respond to an SSI may be determined based on lymphatic tissue health. Venous sinuses tissue health may be determined based on red blood cell storage status. A patient's response to blood loss in surgery may be predicted based on venous sinuses tissue health.

## Nutritional State

Nutritional states may include short-term nutrition, long-term nutrition, and/or systemic nutrition. Based on the selected biomarker sensing systems data, nutritional state-related biomarkers, complications, and/or contextual information may be determined, including immune function. Based on the selected biomarker sensing systems data, nutritional state-related conditions may be predicted, including cardiac issues. Reduced immune function may be determined based on nutrient biomarkers. Cardiac issues may be predicted based on nutrient biomarkers. Nutrient biomarkers may include macronutrients, micronutrients, alcohol consumption, and/or feeding patterns.

## Microbiome

Patients who have had gastric bypass may have an altered gut microbiome that may be measured in the feces.

The detection, prediction, determination, and/or generation described herein may be performed by a computing system described herein, such as a surgical hub, a computing device, and/or a smart device based on measured data and/or related biomarkers generated by the biomarker sensing systems.

## Respiratory System

The respiratory system may include the upper respiratory tract, lower respiratory tract, respiratory muscles, and/or system contents. The upper respiratory tract may include the pharynx, larynx, mouth and oral cavity, and/or nose. The lower respiratory tract may include the trachea, bronchi, aveoli, and/or lungs. The respiratory muscles may include the diaphragm and/or intercostal muscles. Respiratory system-related biomarkers, complications, contextual information, and/or conditions may be determined and/or predicted based on analyzed biomarker sensing systems data. A computing system, as described herein, may select one or more biomarkers (e.g., data from biomarker sensing systems) from respiratory system-related biomarkers, including bacteria, coughing and sneezing, respiration rate, VO<sub>2</sub> max, and/or activity for analysis.

The upper respiratory tract may include the pharynx, larynx, mouth and oral cavity, and/or nose. For example, based on the selected biomarker sensing systems data, upper respiratory tract-related biomarkers, complications, and/or contextual information may be determined. Based on the selected biomarker sensing systems data, upper respiratory tract-related conditions may be predicted, including SS, inflammation, and/or allergic rhinitis. In an example, SSI may be predicted based on bacteria and/or tissue biomarkers. Bacteria biomarkers may include commensals and/or pathogens. Inflammation may be indicated based on tissue biomarkers. Mucosa inflammation may be predicted based on nose biomarkers, including coughing and sneezing. General inflammation and/or allergic rhinitis may be predicted based on mucosa biomarkers. Mechanical properties of various tissues may be determined based on systemic inflammation.

The lower respiratory tract may include the trachea, bronchi, aveoli, and/or lungs. For example, based on the selected biomarker sensing systems data, lower respiratory tract-related biomarkers, complications, and/or contextual information may be determined, including bronchopulmonary segments. Based on the selected biomarker sensing systems data, lower respiratory tract-related conditions may be predicted. Surgical tool parameter adjustments may be generated based on the determined biomarkers, complications, and/or contextual information. Surgical tool parameter adjustments may be generated based on the predicted conditions.

Based on the selected biomarker sensing systems data, lung-related biomarkers, complications, and/or contextual information may be determined, including poor surgical tolerance. Lung-related biomarkers may include lung respiratory mechanics, lung disease, lung surgery, lung mechanical properties, and/or lung function. Lung respiratory mechanics may include total lung capacity (TLC), tidal volume (TV), residual volume (RV), expiratory reserve volume (ERV), inspiratory reserve volume (IRV), inspiratory capacity (IC), inspiratory vital capacity (IVC), vital capacity (VC), functional residual capacity (FRC), residual volume expressed as a percent of total lung capacity (RV/TLC %), alveolar gas volume (VA), lung volume (VL), forced vital capacity (FVC), forced expiratory volume over time (FEV<sub>t</sub>), difference between inspired and expired carbon monoxide (DL<sub>co</sub>), volume exhaled after first second of forced expiration (FEV<sub>1</sub>), forced expiratory flow related to portion of functional residual capacity curve (FEF<sub>x</sub>), maximum instantaneous flow during functional residual capacity (FEF<sub>max</sub>), forced inspiratory flow (FIF), highest forced expiratory flow measured by peak flow meter (PEF), and maximal voluntary ventilation (MVV).

TLC may be determined based on lung volume at maximal inflation. TV may be determined based on volume of air moved into or out of the lungs during quiet breathing. RV may be determined based on air volume remaining in lungs after a maximal exhalation. ERV may be determined based on maximal volume inhaled from the end-inspiratory level. IC may be determined based on aggregated IRV and TV values. IVC may be determined based on maximum air volume inhaled at the point of maximum expiration. VC may be determined based on the difference between the RV value and TLC value. FRC may be determined based on the lung volume at the end-expiratory position. FVC may be determined based on the VC value during a maximally forced expiratory effort. Poor surgical tolerance may be determined based on the difference between inspired and expired carbon monoxide, such as when the difference falls below 60%. Poor surgical tolerance may be determined based on the volume exhaled at the end of the first second of force expiration, such as when the volume falls below 35%. MVV may be determined based on the volume of air expired in a specified period during repetitive maximal effort.

Based on the selected biomarker sensing systems data, lung-related conditions may be predicted, including emphysema, chronic obstructive pulmonary disease, chronic bronchitis, asthma, cancer, and/or tuberculosis. Lung diseases may be predicted based on analyzed spirometry, x-rays, blood gas, and/or diffusion capacity of the aveolar capillary membrane. Lung diseases may narrow airways and/or create airway resistance. Lung cancer and/or tuberculosis may be detected based on lung-related biomarkers, including persistent coughing, coughing blood, shortness of breath, chest pain, hoarseness, unintentional weight loss, bone pain, and/or headaches. Tuberculosis may be predicted based on lung symptoms including coughing for 3 to 5 weeks, coughing blood, chest pain, pain while breathing or coughing, unintentional weight loss, fatigue, fever, night sweats, chills, and/or loss of appetite.

Surgical tool parameter adjustments and surgical procedure adjustments may be generated based on lung-related biomarkers, complications, contextual information, and/or conditions. Surgical procedure adjustments may include pneumonectomy, lobectomy, and/or sub-local resections. In an example, a surgical procedure adjustment may be generated based on a cost-benefit analysis between adequate

resection and the physiologic impact on a patient's ability to recover functional status. Surgical tool parameter adjustments may be generated based on determined surgical tolerance. Surgical tolerance may be determined based on the FEC1 value. Surgical tolerance may be considered adequate when FEV1 exceeds a certain threshold, which may include values above 35%. Post-operation surgical procedure adjustments, including oxygenation and/or physical therapy, may be generated based on determined pain scores. Post-operation surgical procedure adjustments may be generated based on air leak. Air leak may increase cost associated with the post-surgical recovery and morbidity following lung surgery.

Lung mechanical property-related biomarkers may include perfusion, tissue integrity, and/or collagen content. Plura perfusion pressure may be determined based on lung water content levels. Mechanical properties of tissue may be determined based on plura perfusion pressure. Surgical tool parameter adjustments may be generated based on plura perfusion pressure. Lung tissue integrity may be determined based on elasticity, hydrogen peroxide (H<sub>2</sub>O<sub>2</sub>) in exhaled breath, lung tissue thickness, and/or lung tissue shear strength. Tissue friability may be determined based on elasticity. Surgical tool parameter adjustments may be generated based on post-surgery leakage. Post-surgery leakage may be predicted based on elasticity. In an example, fibrosis may be predicted based on H<sub>2</sub>O<sub>2</sub> in exhaled breath. Fibrosis may be determined and/or predicted based on increased H<sub>2</sub>O<sub>2</sub> concentration. Surgical tool parameter adjustments may be generated based on predicted fibrosis. Increased scarring in lung tissue may be determined based on predicted fibrosis. Surgical tool parameter adjustments may be generated based on determined lung tissue strength. Lung tissue strength may be determined based on lung thickness and/or lung tissue shear strength. Post-surgery leakage may be predicted based on lung tissue strength.

Respiratory muscles may include the diaphragm and/or intercostal muscles. Based on the selected biomarker sensing systems data, respiratory muscle-related biomarkers, complications, and/or contextual information may be determined. Based on the selected biomarker sensing systems data, respiratory muscle-related conditions may be predicted, including respiratory tract infections, collapsed lung, pulmonary edema, post-operation pain, air leak, and/or serious lung inflammation. Respiratory muscle-related conditions, including respiratory tract infections, collapsed lung, and/or pulmonary edema, may be predicted based on diaphragm-related biomarkers, including coughing and/or sneezing. Respiratory muscle-related conditions, including post-operation pain, air leak, collapsed lung, and/or serious lung inflammation may be predicted based on intercostal muscle biomarkers, including respiratory rate.

Based on the selected biomarker sensing systems data, respiratory system content-related biomarkers, complications, and/or contextual information may be determined, including post-operation pain, healing ability, and/or response to surgical injury. Based on the selected biomarker sensing systems data, respiratory system content-related conditions may be predicted, including inflammation and/or fibrosis. The selected biomarker sensing systems data may include environmental data, including mycotoxins and/or airborne chemicals. Respiratory system content-related conditions may be predicted based on airborne chemicals. Inflammation and/or fibrosis may be predicted based on irritants in the environment. Mechanical properties of tissue may be determined based on inflammation and/or fibrosis. Post-operation pain may be determined based on irritants in

the environment. Airway inflammation may be predicted based on analyzed mycotoxins and/or arsenic. Surgical tool parameter adjustments may be generated based on airway inflammation. Altered tissue properties may be determined based on analyzed arsenic.

The detection, prediction, determination, and/or generation described herein may be performed by a computing system described herein, such as a surgical hub, a computing system, and/or a smart device based on measured data and/or related biomarkers generated by the biomarker sensing systems.

#### Endocrine System

The endocrine system may include the hypothalamus, pituitary gland, thymus, adrenal gland, pancreas, testes, intestines, ovaries, thyroid gland, parathyroid, and/or stomach. Endocrine system-related biomarkers, complications, and/or contextual information may be determined based on analyzed biomarker sensing systems data, including immune system function, metastasis, infection risk, insulin secretion, collagen production, menstrual phase, and/or high blood pressure. Endocrine system-related conditions may be predicted based on analyzed biomarker sensing systems data. A computing system, as described herein, may select one or more biomarkers (e.g., data from biomarker sensing systems) from endocrine system-related biomarkers, including hormones, blood pressure, adrenaline, cortisol, blood glucose, and/or menstrual cycle for analysis. Surgical tool parameter adjustments and/or surgical procedure adjustments may be generated based on the endocrine system-related biomarkers, complications, contextual information, and/or conditions.

For example, based on the selected biomarker sensing systems data, hypothalamus-related biomarkers, complications, and/or contextual information may be determined, including blood pressure regulation, kidney function, osmotic balance, pituitary gland control, and/or pain tolerance. Based on the selected biomarker sensing systems data, hypothalamus-related conditions may be predicted, including edema. The hormone biomarkers may include anti-diuretic hormone (ADH) and/or oxytocin. ADH may affect blood pressure regulation, kidney function, osmotic balance, and/or pituitary gland control. Pain tolerance may be determined based on analyzed oxytocin. Oxytocin may have an analgesic effect. Surgical tool parameter adjustments may be generated based on predicted edema.

For example, based on the selected biomarker sensing systems data, pituitary gland-related biomarkers, complications, and/or contextual information may be determined, including circadian rhythm entrainment, menstrual phase, and/or healing speed. Based on the selected biomarker sensing systems data, pituitary gland-related conditions may be predicted. Circadian entrainment may be determined based on adrenocorticotrophic hormones (ACTH). Circadian rhythm entrainment may provide context for various surgical outcomes. Menstrual phase may be determined based on reproduction function hormone biomarkers. Reproduction function hormone biomarkers may include luteinizing hormone and/or follicle stimulating hormone. Menstrual phase may provide context for various surgical outcomes. The menstrual cycle may provide context for biomarkers, complications, and/or conditions, including those related to the reproductive system. Wound healing speed may be determined based on thyroid regulation hormones, including thyrotropic releasing hormone (TRH).

For example, based on the selected biomarker sensing systems data, thymus-related biomarkers, complications, and/or contextual information may be determined, including

immune system function. Based on the selected biomarker sensing systems data, thymus-related conditions may be predicted. Immune system function may be determined based on thymosins. Thymosins may affect adaptive immunity development.

For example, based on the selected biomarker sensing systems data, adrenal gland-related biomarkers, complications, and/or contextual information may be determined, including metastasis, blood vessel health, immunity level, and/or infection risk. Based on the selected biomarker sensing system data, adrenal gland-related conditions may be predicted, including edema. Metastasis may be determined based on analyzed adrenaline and/or nonadrenaline. Blood vessel health may be determined based on analyzed adrenaline and/or nonadrenaline. A blood vessel health score may be generated based on the determined blood vessel health. Immunity capability may be determined based on analyzed cortisol. Infection risk may be determined based on analyzed cortisol. Metastasis may be predicted based on analyzed cortisol. Circadian rhythm may be determined based on measured cortisol. High cortisol may lower immunity, increase infection risk, and/or lead to metastasis. High cortisol may affect circadian rhythm. Edema may be predicted based on analyzed aldosterone. Aldosterone may promote fluid retention. Fluid retention may relate to blood pressure and/or edema.

For example, based on the selected biomarker sensing systems data, pancreas-related biomarkers, complications, and/or contextual information may be determined, including blood sugar, hormones, polypeptides, and/or blood glucose control. Based on the selected biomarker sensing systems data, pancreas-related conditions may be predicted. The pancreas-related biomarkers may provide contextual information for various surgical outcomes. Blood sugar biomarkers may include insulin. Hormone biomarkers may include somatostatin. Polypeptide biomarkers may include pancreatic polypeptide. Blood glucose control may be determined based on insulin, somatostatin, and/or pancreatic polypeptide. Blood glucose control may provide contextual information for various surgical outcomes.

For example, based on the selected biomarker sensing systems data, testes-related biomarkers, complications, and/or contextual information may be determined, including reproductive development, sexual arousal, and/or immune system regulation. Based on the selected biomarker sensing systems data, testes-related conditions may be predicted. Testes-related biomarkers may include testosterone. Testosterone may provide contextual information for biomarkers, complications, and/or conditions, including those relating to the reproductive system. High levels of testosterone may suppress immunity.

For example, based on the selected biomarker sensing systems data, stomach/testes-related biomarkers, complications, and/or contextual information may be determined, including glucose handling, satiety, insulin secretion, digestion speed, and/or sleeve gastrectomy outcomes. Glucose handling and satiety biomarkers may include glucagon-like peptide-1 (GLP-1), cholecystokinin (CCK), and/or peptide YY. Appetite and/or insulin secretion may be determined based on analyzed GLP-1. Increased GLP-1 may be determined based on enhanced appetite and insulin secretion. Sleeve gastrectomy outcomes may be determined based on analyzed GLP-1. Satiety and/or sleeve gastrectomy outcomes may be determined based on analyzed CCK. Enhanced CCK levels may be predicted based on previous sleeve gastrectomy. Appetite and digestion speeds may be

determined based on analyzed peptide YY. Increased peptide YY may reduce appetite and/or increase digestion speeds.

For example, based on the selected biomarker sensing systems data, hormone-related biomarkers, complications, and/or contextual information may be determined, including estrogen, progesterone, collagen product, fluid retention, and/or menstrual phase. Collagen production may be determined based on estrogen. Fluid retention may be determined based on estrogen. Surgical tool parameter adjustments may be generated based on determined collagen production and/or fluid retention.

For example, based on the selected biomarker sensing systems data, thyroid gland and parathyroid-related biomarkers, complications, and/or contextual information may be determined, including calcium handling, phosphate handling, metabolism, blood pressure, and/or surgical complications. Metabolism biomarkers may include triiodothyronine (T3) and/or thyroxine (T4). Blood pressure may be determined based on analyzed T3 and T4. High blood pressure may be determined based on increased T3 and/or increased T4. Surgical complications may be determined based on analyzed T3 and/or T4.

For example, based on the selected biomarker sensing systems data, stomach-related biomarkers, complications, and/or contextual information may be determined, including appetite. Stomach-related biomarkers may include ghrelin. Ghrelin may induce appetite.

The detection, prediction, determination, and/or generation described herein may be performed by a computing system described herein, such as a surgical hub, a computing system, and/or a smart device based on measured data and/or related biomarkers generated by the biomarker sensing systems.

#### Immune System

Immune system-related biomarkers may relate to antigens and irritants, antimicrobial enzymes, the complement system, chemokines and cytokines, the lymphatic system, bone marrow, pathogens, damage-associated molecular patterns (DAMPs), and/or cells. Immune system-related biomarkers, complications, and/or contextual information may be determined based on analyzed biomarker sensing systems data. A computing system, as described herein, may select one or more biomarkers (e.g., data from biomarker sensing systems) from immune system-related biomarkers, including alcohol consumption, pH, respiratory rate, edema, sweat, and/or environment for analysis. Antigens/irritants

For example, based on the selected biomarker sensing systems data, antigen and irritant-related biomarkers, complications, and/or contextual information may be determined, including healing ability, immune function, and/or cardiac issues. Based on the selected biomarker sensing systems data, antigen and irritant-related conditions may be predicted, including inflammation. Antigen and irritant-related biomarkers may include inhaled chemicals, inhaled irritants, ingested chemicals, and/or ingested irritants. Inhaled chemicals or irritants may be determined based on analyzed environmental data, including airborne chemicals, mycotoxins, and/or arsenic. Airborne chemicals may include cigarette smoke, asbestos, crystalline silica, alloy particles, and/or carbon nanotubes. Lung inflammation may be predicted based on analyzed airborne chemicals. Surgical tool parameter adjustments may be generated based on determined lung inflammation. Airway inflammation may be predicted based on analyzed mycotoxin and/or arsenic. Surgical tool parameter adjustments may be generated based



on determined airway inflammation. Arsenic exposure may be determined based on urine, saliva, and/or ambient air sample analyses.

#### Antimicrobial Enzymes and Other Molecules Related to Inflammation

For example, based on the selected biomarker sensing systems data, antimicrobial enzyme-related biomarkers, complications, and/or contextual information may be determined, including colon state. Based on the selected biomarker sensing systems data, antimicrobial enzyme-related conditions may be predicted, including GI inflammation, acute kidney injury, *E. faecalis* infection, and/or *S. aureus* infection. Antimicrobial enzyme biomarkers may include lysozyme, lipocalin-2 (NGAL), and/or orosomucoid. GI inflammation may be predicted based on analyzed lysozyme. Increased levels in lysozyme may be determined and/or predicted based on GI inflammation. Colon state may be determined based on analyzed lysozyme. Surgical tool parameter adjustments may be generated based on analyzed lysozyme levels. Acute kidney injury may be predicted based on analyzed NGAL. NGAL may be detected from serum and/or urine.

#### Complement and Related Molecules

For example, based on the selected biomarker sensing systems data, complement system-related biomarkers, complications, and/or contextual information may be determined, including bacterial infection susceptibility. Bacterial infection susceptibility may be determined based on analyzed complement system deficiencies.

#### Chemokines/Cytokines

For example, based on the selected biomarker sensing systems data, chemokine and cytokine-related biomarkers, complications, and/or contextual information may be determined, including infection burden, inflammation burden, vascular permeability regulation, omentin, colonic tissue properties, and/or post-operation recovery. Based on the selected biomarker sensing systems data, chemokine and cytokine-related conditions may be predicted, including inflammatory bowel diseases, post-operation infection, lung fibrosis, lung scarring, pulmonary fibrosis, gastroesophageal reflux disease, cardiovascular disease, edema, and/or hyperplasia. Infection and/or inflammation burden biomarkers may include oral, salivary, exhaled, and/or C-reactive protein (CRP) data. Salivary cytokines may include interleukin-1 beta (IL-1 $\beta$ ), interleukin-6 (IL-6), tumor necrosis factor alpha (TNF- $\alpha$ ) and/or interleukin-8 (IL-8).

In an example, inflammatory bowel diseases may be predicted based on analyzed salivary cytokines. Increased salivary cytokines may be determined based on inflammatory bowel diseases. Colonic tissue properties may be determined based on predicted inflammatory bowel diseases. Colonic tissue properties may include scarring, edema, and/or ulcering. Post-operation recovery and/or infection may be determined based on predicted inflammatory bowel diseases. Tumor size and/or lung scarring may be determined based on analyzed exhaled biomarkers. Lung fibrosis, pulmonary fibrosis, and/or gastroesophageal reflux disease may be predicted based on analyzed exhaled biomarkers. Exhaled biomarkers may include exhaled cytokines, pH, hydrogen peroxide (H<sub>2</sub>O<sub>2</sub>), and/or nitric oxide. Exhaled cytokines may include IL-6, TNF- $\alpha$ , and/or interleukin-17 (IL-17). Lung fibrosis may be predicted based on measured pH and/or H<sub>2</sub>O<sub>2</sub> from exhaled breath. Fibrosis may be predicted based on increased H<sub>2</sub>O<sub>2</sub> concentration. Increased lung tissue scarring may be predicted based on fibrosis. Surgical tool parameter adjustments may be generated based on predicted lung fibrosis. In an example, pulmonary fibrosis

and/or gastroesophageal reflux disease may be predicted based on analyzed exhaled nitric oxide. Pulmonary fibrosis may be predicted based on determined increased nitrates and/or nitrites. Gastroesophageal disease may be predicted based on determined reduced nitrates and/or nitrites. Surgical tool parameter adjustments may be generated based on predicted pulmonary fibrosis and/or gastroesophageal reflux disease. Cardiovascular disease, inflammatory bowel diseases, and/or infection may be predicted based on analyzed CRP biomarkers. Risk of serious cardiovascular disease may increase with high CRP concentration. Inflammatory bowel disease may be predicted based on elevated CRP concentration. Infection may be predicted based on elevated CRP concentration. In an example, edema may be predicted based on analyzed vascular permeability regulation biomarkers. Increased vascular permeability during inflammation may be determined based on analyzed bradykinin and/or histamine. Edema may be predicted based on increased vascular permeability during inflammation. Vascular permeability may be determined based on endothelial adhesion molecules. Endothelial adhesion molecules may be determined based on cell samples. Endothelial adhesion molecules may affect vascular permeability, immune cell recruitment, and/or fluid build-up in edema. Surgical tool parameter adjustments may be generated based on analyzed vascular permeability regulation biomarkers. In an example, hyperplasia may be predicted based on analyzed omentin. Hyperplasia may alter tissue properties. Surgical tool parameter adjustments may be generated based on predicted hyperplasia.

#### Lymphatic System

For example, based on the selected biomarker sensing systems data, lymphatic system-related biomarkers, complications, and/or contextual information may be determined, including lymph nodes, lymph composition, lymph location, and/or lymph swelling. Based on the selected biomarker sensing systems data, lymphatic system-related conditions may be predicted, including post-operation inflammation, post-operation infection, and/or fibrosis. Post-operation inflammation and/or infection may be predicted based on determined lymph node swelling. Surgical tool parameter adjustments may be generated based on the analyzed lymph node swelling. Surgical tool parameter adjustments, including harmonic tool parameter adjustments, may be generated based on the determined collagen deposition. Collagen deposition may increase with lymph node fibrosis. Inflammatory conditions may be predicted based on lymph composition. Metastatic cell spread may be determined based on lymph composition. Surgical tool parameter adjustments may be generated based on lymph peptidome. Lymph peptidome may change based on inflammatory conditions.

#### Pathogens

For example, based on the selected biomarker sensing systems data, pathogen-related biomarkers, complications, and/or contextual information may be determined, including pathogen-associated molecular patterns (PAMPs), pathogen burden, *H. pylori*, and/or stomach tissue properties. Based on the selected biomarker sensing systems data, pathogen-related conditions may be predicted, including infection, stomach inflammation, and/or ulcering. PAMPs biomarkers may include pathogen antigens. Pathogen antigens may impact pathogen burden. Stomach inflammation and/or potential ulcering may be predicted based on predicted infection. Stomach tissue property alterations may be determined based on predicted infection.

#### Damage DAMPs (Damage-Associated Molecular Patterns)

For example, based on the selected biomarker sensing systems data, DAMPs-related biomarkers, complications,

and/or contextual information may be determined, including stress (e.g., cardiovascular, metabolic, glycemic, and/or cellular) and/or necrosis. Based on the selected biomarker sensing systems data, DAMPs-related conditions may be predicted, including acute myocardial infarction, intestinal inflammation, and/or infection. Cellular stress biomarkers may include creatine kinase MB, pyruvate kinase isoenzyme type M2 (M2-PK), irisin, and/or microRNA. In an example, acute myocardial infarction may be predicted based on analyzed creatine kinase MB biomarkers. Intestinal inflammation may be predicted based on analyzed M2-PK biomarkers. Stress may be determined based on analyzed irisin biomarkers. Inflammatory diseases and/or infection may be predicted based on analyzed microRNA biomarkers. Surgical tool parameter adjustments may be generated based on predicted inflammation and/or infection. Inflammation and/or infection may be predicted based on analyzed necrosis biomarkers. Necrosis biomarkers may include reactive oxygen species (ROS). Inflammation and/or infection may be predicted based on increased ROS. Post-operation recovery may be determined based on analyzed ROS.

#### Cells

For example, based on the selected biomarker sensing systems, cell-related biomarkers, complications, and/or contextual information may be determined, including granulocytes, natural killer cells (NK cells), macrophages, lymphocytes, and/or colonic tissue properties. Based on the selected biomarker sensing systems, cell-related conditions may be predicted, including post-operation infection, ulcerative colitis, inflammation, and/or inflammatory bowel disease. Granulocyte biomarkers may include eosinophilia and/or neutrophils. Eosinophilia biomarkers may include sputum cell count, eosinophilic cationic protein, and/or fractional exhaled nitric oxide. Neutrophil biomarkers may include S100 proteins, myeloperoxidase, and/or human neutrophil lipocalin. Lymphocyte biomarkers may include antibodies, adaptive response, and/or immune memory. The antibodies may include immunoglobulin A (IgA) and/or immunoglobulin M (IgM). In an example, post-operational infection and/or pre-operation inflammation may be predicted based on analyzed sputum cell count. Ulcerative colitis may be predicted based on analyzed eosinophilic cationic protein. Altered colonic tissue properties may be determined based on the predicted ulcerative colitis. Eosinophils may produce eosinophilic cationic protein which may be determined based on ulcerative colitis. Inflammation may be predicted based on analyzed fractional exhaled nitric oxide. The inflammation may include type 1 asthma-like inflammation. Surgical tool parameter adjustments may be generated based on the predicted inflammation. In an example, inflammatory bowel diseases may be predicted based on S100 proteins. The S100 proteins may include calprotectin. Colonic tissue properties may be determined based on the predicted inflammatory bowel diseases. Ulcerative colitis may be predicted based on analyzed myeloperoxidase and/or human neutrophil lipocalin. Altered colonic tissue properties may be determined based on predicted ulcerative colitis. In an example, inflammation may be predicted based on antibody biomarkers. Bowel inflammation may be predicted based on IgA. Cardiovascular inflammation may be predicted based on IgM.

The detection, prediction, determination, and/or generation described herein may be performed by a computing system described herein, such as a surgical hub, a computing device, and/or a smart device based on measured data and/or related biomarkers generated by the biomarker sensing systems.

#### Tumor

Tumors may include benign and/or malignant tumors. Tumor-related biomarkers, complications, contextual information, and/or conditions may be determined and/or predicted based on analyzed biomarker sensing systems data. A computing system, as described herein, may select one or more biomarkers (e.g., data from biomarker sensing systems) from tumor-related biomarkers, including circulating tumor cells for analysis.

For example, based on the selected biomarker sensing systems data, benign tumor-related biomarkers, conditions, and/or contextual information may be determined, including benign tumor replication, benign tumor metabolism, and/or benign tumor synthesis. Benign tumor replication may include rate of mitotic activity, mitotic metabolism, and/or synthesis biomarkers. Benign tumor metabolism may include metabolic demand and/or metabolic product biomarkers. Benign tumor synthesis may include protein expression and/or gene expression biomarkers.

For example, based on the selected biomarker sensing systems data, malignant tumor-related biomarkers, complications, and/or contextual information may be determined, including malignant tumor synthesis, malignant tumor metabolism, malignant tumor replication, microsatellite stability, metastatic risk, metastatic tumors, tumor growth, tumor recession, and/or metastatic activity. Based on the selected biomarker sensing systems data, malignant tumor-related conditions may be predicted, including cancer. Malignant tumor synthesis may include gene expression and/or protein expression biomarkers. Gene expression may be determined based on tumor biopsy and/or genome analysis. Protein expression biomarkers may include cancer antigen 125 (CA-125) and/or carcinoembryonic antigen (CEA). CEA may be measured based on urine and/or saliva. Malignant tumor replication data may include rate of mitotic activity, mitotic encapsulation, tumor mass, and/or microRNA 200c.

In an example, microsatellite stability may be determined based on analyzed gene expression. Metastatic risk may be determined based on determined microsatellite stability. Higher metastatic risk may be determined and/or predicted based on low microsatellite instability. In an example, metastatic tumors, tumor growth, tumor metastasis, and/or tumor recession may be determined based on analyzed protein expression. Metastatic tumors may be determined and/or predicted based on elevated CA-125. Cancer may be predicted based on CA-125. Cancer may be predicted based on certain levels of CEA. Tumor growth, metastasis, and/or recession may be monitored based on detected changes in CEA. Metastatic activity may be determined based on malignant tumor replication. Cancer may be predicted based on malignant tumor replication. MicroRNA 200c may be released into blood by certain cancers. Metastatic activity may be determined and/or predicted based on presence of circulating tumor cells.

The detection, prediction, determination, and/or generation described herein may be performed by a computing system described herein, such as a surgical hub, a computing device, and/or a smart device based on measured data and/or related biomarkers generated by the biomarker sensing systems.

#### Musculoskeletal

The musculoskeletal system may include muscles, bones, marrow, and/or cartilage. The muscles may include smooth muscle, cardiac muscle, and/or skeletal muscle. The smooth muscle may include calmodulin, connective tissue, structural features, hyperplasia, actin, and/or myosin. The bones

may include calcified bone, osteoblasts, and/or osteoclasts. The marrow may include red marrow and/or yellow marrow. The cartilage may include cartilaginous tissue and/or chondrocytes. Musculoskeletal system-related biomarkers, complications, contextual information, and/or conditions may be determined and/or predicted based on analyzed biomarker sensing systems data. A computing system, as described herein, may select one or more biomarkers (e.g., data from biomarker sensing systems) from musculoskeletal-related biomarkers for analysis.

For example, based on the selected biomarker sensing systems data, muscle-related biomarkers, complications, and/or contextual information may be determined, including serum calmodulin levels, mechanical strength, muscle body, hyperplasia, muscle contraction ability, and/or muscle damage. Based on the selected biomarker sensing systems data, muscle-related conditions may be predicted. In an example, neurological conditions may be predicted based on analyzed serum calmodulin levels. Mechanical strength may be determined based on analyzed smooth muscle collagen levels. Collagen may affect mechanical strength as collagen may bind smooth muscle filament together. Muscle body may be determined based on analyzed structural features. The muscle body may include an intermediate body and/or a dense body. Hyperplasia may be determined based on analyzed omentin levels. Omentin may indicate hyperplasia. Hyperplasia may be determined and/or predicted based on thick areas of smooth muscles. Muscle contraction ability may be determined based on analyzed smooth muscle alpha-actin expression. Muscle contraction inability may result from an abnormal expression of actin in smooth muscle. In an example, muscle damage may be determined based on analyzed circulating smooth muscle myosin and/or skeletal muscle myosin. Muscle strength may be determined based on analyzed circulating smooth muscle myosin. Muscle damage and/or weak, friable smooth muscle may be determined and/or predicted based on circulating smooth muscle myosin and/or skeletal muscle myosin. Smooth muscle myosin may be measured from urine. In an example, muscle damage may be determined based on cardiac and/or skeletal muscle biomarkers. Cardiac and/or skeletal muscle biomarkers may include circulating troponin. Muscle damage may be determined and/or predicted based on circulating troponin alongside myosin.

For example, based on the selected biomarker sensing systems data, bone-related biomarkers, complications, and/or contextual information may be determined, including calcified bone properties, calcified bone functions, osteoblasts number, osteoid secretion, osteoclasts number, and/or secreted osteoclasts.

For example, based on the selected biomarker sensing systems data, marrow-related biomarkers, complications, and/or contextual information may be determined, including tissue breakdown and/or collagen secretion. Arthritic breakdown of cartilaginous tissue may be determined based on analyzed cartilaginous tissue biomarkers. Collage secretion by muscle cells may be determined based on analyzed chondrocyte biomarkers.

The detection, prediction, determination, and/or generation described herein may be performed by a computing system described herein, such as a surgical hub, a computing device, and/or a smart device based on measured data and/or related biomarkers generated by the biomarker sensing systems.

#### Reproductive System

Reproductive system-related biomarkers, complications, contextual information, and/or conditions may be deter-

mined and/or predicted based on analyzed biomarker sensing systems data. A computing system, as described herein, may select one or more biomarkers (e.g., data from biomarker sensing systems) from reproductive system-related biomarkers for analysis. Reproductive system-related biomarkers, complications, and/or contextual information may be determined based on analyzed biomarker sensing systems data, including female anatomy, female function, menstrual cycle, pH, bleeding, wound healing, and/or scarring. Female anatomy biomarkers may include the ovaries, vagina, cervix, fallopian tubes, and/or uterus. Female function biomarkers may include reproductive hormones, pregnancy, menopause, and/or menstrual cycle. Reproductive system-related conditions may be predicted based on analyzed biomarker sensing systems data, including endometriosis, adhesions, vaginosis, bacterial infection, SSI, and/or pelvic abscesses.

In an example, endometriosis may be predicted based on female anatomy biomarkers. Adhesions may be predicted based on female anatomy biomarkers. The adhesions may include sigmoid colon adhesions. Endometriosis may be predicted based on menstrual blood. Menstrual blood may include molecular signals from endometriosis. Sigmoid colon adhesions may be predicted based on predicted endometriosis. In an example, menstrual phase and/or menstrual cycle length may be determined based on the menstrual cycle. Bleeding, wound healing, and/or scarring may be determined based on the analyzed menstrual phase. Risk of endometriosis may be predicted based on the analyzed menstrual cycle. Higher risk of endometriosis may be predicted based on shorter menstrual cycle lengths. Molecular signals may be determined based on analyzed menstrual blood and/or discharge pH. Endometriosis may be predicted based on the determined molecular signals. Vaginal pH may be determined based on analyzed discharge pH. Vaginosis and/or bacterial infections may be predicted based on the analyzed vaginal pH. Vaginosis and/or bacterial infections may be predicted based on changes in vaginal pH. Risk of SSI and/or pelvic abscesses during gynecologic procedures may be predicted based on predicted vaginosis.

The detection, prediction, determination, and/or generation described herein may be performed by any of the computing systems within any of the computer-implemented patient and surgeon monitoring systems described herein, such as a surgical hub, a computing device, and/or a smart device based on measured data and/or related biomarkers generated by the one or more sensing systems.

FIG. 2A shows an example of a surgeon monitoring system **2002** in a surgical operating room. As illustrated in FIG. 2A, a patient is being operated on by one or more health care professionals (HCPs). The HCPs are being monitored by one or more surgeon sensing systems **20020** worn by the HCPs. The HCPs and the environment surrounding the HCPs may also be monitored by one or more environmental sensing systems including, for example, a set of cameras **20021**, a set of microphones **20022**, and other sensors, etc. that may be deployed in the operating room. The surgeon sensing systems **20020** and the environmental sensing systems may be in communication with a surgical hub **20006**, which in turn may be in communication with one or more cloud servers **20009** of the cloud computing system **20008**, as shown in FIG. 1. The environmental sensing systems may be used for measuring one or more environmental attributes, for example, HCP position in the surgical theater, HCP movements, ambient noise in the surgical theater, temperature/humidity in the surgical theater, etc.

As illustrated in FIG. 2A, a primary display **20023** and one or more audio output devices (e.g., speakers **20019**) are positioned in the sterile field to be visible to an operator at the operating table **20024**. In addition, a visualization/ notification tower **20026** is positioned outside the sterile field. The visualization/notification tower **20026** may include a first non-sterile human interactive device (HID) **20027** and a second non-sterile HID **20029**, which may face away from each other. The HID may be a display or a display with a touchscreen allowing a human to interface directly with the HID. A human interface system, guided by the surgical hub **20006**, may be configured to utilize the HIDs **20027**, **20029**, and **20023** to coordinate information flow to operators inside and outside the sterile field. In an example, the surgical hub **20006** may cause an HID (e.g., the primary HID **20023**) to display a notification and/or information about the patient and/or a surgical procedure step. In an example, the surgical hub **20006** may prompt for and/or receive input from personnel in the sterile field or in the non-sterile area. In an example, the surgical hub **20006** may cause an HID to display a snapshot of a surgical site, as recorded by an imaging device **20030**, on a non-sterile HID **20027** or **20029**, while maintaining a live feed of the surgical site on the primary HID **20023**. The snapshot on the non-sterile display **20027** or **20029** can permit a non-sterile operator to perform a diagnostic step relevant to the surgical procedure, for example.

In one aspect, the surgical hub **20006** may be configured to mute a diagnostic input or feedback entered by a non-sterile operator at the visualization tower **20026** to the primary display **20023** within the sterile field, where it can be viewed by a sterile operator at the operating table. In one example, the input can be in the form of a modification to the snapshot displayed on the non-sterile display **20027** or **20029**, which can be routed to the primary display **20023** by the surgical hub **20006**.

Referring to FIG. 2A, a surgical instrument **20031** is being used in the surgical procedure as part of the surgeon monitoring system **20002**. The hub **20006** may be configured to coordinate information flow to a display of the surgical instrument **20031**. For example, in U.S. Patent Application Publication No. US 2019-0200844 A1 (U.S. patent application Ser. No. 16/209,385), titled METHOD OF HUB COMMUNICATION, PROCESSING, STORAGE AND DISPLAY, filed Dec. 4, 2018, the disclosure of which is herein incorporated by reference in its entirety. A diagnostic input or feedback entered by a non-sterile operator at the visualization tower **20026** can be routed by the hub **20006** to the surgical instrument display within the sterile field, where it can be viewed by the operator of the surgical instrument **20031**. Example surgical instruments that are suitable for use with the surgical system **20002** are described under the heading "Surgical Instrument Hardware" and in U.S. Patent Application Publication No. US 2019-0200844 A1 (U.S. patent application Ser. No. 16/209,385), titled METHOD OF HUB COMMUNICATION, PROCESSING, STORAGE AND DISPLAY, filed Dec. 4, 2018, the disclosure of which is herein incorporated by reference in its entirety, for example.

FIG. 2A illustrates an example of a surgical system **20002** being used to perform a surgical procedure on a patient who is lying down on an operating table **20024** in a surgical operating room **20035**. A robotic system **20034** may be used in the surgical procedure as a part of the surgical system **20002**. The robotic system **20034** may include a surgeon's console **20036**, a patient side cart **20032** (surgical robot), and a surgical robotic hub **20033**. The patient side cart **20032** can

manipulate at least one removably coupled surgical tool **20037** through a minimally invasive incision in the body of the patient while the surgeon views the surgical site through the surgeon's console **20036**. An image of the surgical site can be obtained by a medical imaging device **20030**, which can be manipulated by the patient side cart **20032** to orient the imaging device **20030**. The robotic hub **20033** can be used to process the images of the surgical site for subsequent display to the surgeon through the surgeon's console **20036**.

Other types of robotic systems can be readily adapted for use with the surgical system **20002**. Various examples of robotic systems and surgical tools that are suitable for use with the present disclosure are described in U.S. Patent Application Publication No. US 2019-0201137 A1 (U.S. patent application Ser. No. 16/209,407), titled METHOD OF ROBOTIC HUB COMMUNICATION, DETECTION, AND CONTROL, filed Dec. 4, 2018, the disclosure of which is herein incorporated by reference in its entirety.

Various examples of cloud-based analytics that are performed by the cloud computing system **20008**, and are suitable for use with the present disclosure, are described in U.S. Patent Application Publication No. US 2019-0206569 A1 (U.S. patent application Ser. No. 16/209,403), titled METHOD OF CLOUD BASED DATA ANALYTICS FOR USE WITH THE HUB, filed Dec. 4, 2018, the disclosure of which is herein incorporated by reference in its entirety.

In various aspects, the imaging device **20030** may include at least one image sensor and one or more optical components. Suitable image sensors may include, but are not limited to, Charge-Coupled Device (CCD) sensors and Complementary Metal-Oxide Semiconductor (CMOS) sensors.

The optical components of the imaging device **20030** may include one or more illumination sources and/or one or more lenses. The one or more illumination sources may be directed to illuminate portions of the surgical field. The one or more image sensors may receive light reflected or refracted from the surgical field, including light reflected or refracted from tissue and/or surgical instruments.

The one or more illumination sources may be configured to radiate electromagnetic energy in the visible spectrum as well as the invisible spectrum. The visible spectrum, sometimes referred to as the optical spectrum or luminous spectrum, is that portion of the electromagnetic spectrum that is visible to (i.e., can be detected by) the human eye and may be referred to as visible light or simply light. A typical human eye will respond to wavelengths in air that range from about 380 nm to about 750 nm.

The invisible spectrum (e.g., the non-luminous spectrum) is that portion of the electromagnetic spectrum that lies below and above the visible spectrum (i.e., wavelengths below about 380 nm and above about 750 nm). The invisible spectrum is not detectable by the human eye. Wavelengths greater than about 750 nm are longer than the red visible spectrum, and they become invisible infrared (IR), microwave, and radio electromagnetic radiation. Wavelengths less than about 380 nm are shorter than the violet spectrum, and they become invisible ultraviolet, x-ray, and gamma ray electromagnetic radiation.

In various aspects, the imaging device **20030** is configured for use in a minimally invasive procedure. Examples of imaging devices suitable for use with the present disclosure include, but are not limited to, an arthroscope, angioscope, bronchoscope, choledochoscope, colonoscope, cytoscope, duodenoscope, enteroscope, esophagogastro-duodenoscope

(gastroscope), endoscope, laryngoscope, nasopharyngoscopy, sigmoidoscopy, thoracoscopy, and ureteroscopy.

The imaging device may employ multi-spectrum monitoring to discriminate topography and underlying structures. A multi-spectral image is one that captures image data within specific wavelength ranges across the electromagnetic spectrum. The wavelengths may be separated by filters or by the use of instruments that are sensitive to particular wavelengths, including light from frequencies beyond the visible light range, e.g., IR and ultraviolet. Spectral imaging can allow extraction of additional information that the human eye fails to capture with its receptors for red, green, and blue. The use of multi-spectral imaging is described in greater detail under the heading “Advanced Imaging Acquisition Module” in U.S. Patent Application Publication No. US 2019-0200844 A1 (U.S. patent application Ser. No. 16/209,385), titled METHOD OF HUB COMMUNICATION, PROCESSING, STORAGE AND DISPLAY, filed Dec. 4, 2018, the disclosure of which is herein incorporated by reference in its entirety. Multi-spectrum monitoring can be a useful tool in relocating a surgical field after a surgical task is completed to perform one or more of the previously described tests on the treated tissue. It is axiomatic that strict sterilization of the operating room and surgical equipment is required during any surgery. The strict hygiene and sterilization conditions required in a “surgical theater,” i.e., an operating or treatment room, necessitate the highest possible sterility of all medical devices and equipment. Part of that sterilization process is the need to sterilize anything that comes in contact with the patient or penetrates the sterile field, including the imaging device **20030** and its attachments and components. It will be appreciated that the sterile field may be considered a specified area, such as within a tray or on a sterile towel, that is considered free of microorganisms, or the sterile field may be considered an area, immediately around a patient, who has been prepared for a surgical procedure. The sterile field may include the scrubbed team members, who are properly attired, and all furniture and fixtures in the area.

Wearable sensing system **20011** illustrated in FIG. 1 may include one or more sensing systems, for example, surgeon sensing systems **20020** as shown in FIG. 2A. The surgeon sensing systems **20020** may include sensing systems to monitor and detect a set of physical states and/or a set of physiological states of a healthcare provider (HCP). An HCP may be a surgeon or one or more healthcare personnel assisting the surgeon or other healthcare service providers in general. In an example, a sensing system **20020** may measure a set of biomarkers to monitor the heart rate of an HCP. In another example, a sensing system **20020** worn on a surgeon’s wrist (e.g., a watch or a wristband) may use an accelerometer to detect hand motion and/or shakes and determine the magnitude and frequency of tremors. The sensing system **20020** may send the measurement data associated with the set of biomarkers and the data associated with a physical state of the surgeon to the surgical hub **20006** for further processing. One or more environmental sensing devices may send environmental information to the surgical hub **20006**. For example, the environmental sensing devices may include a camera **20021** for detecting hand/body position of an HCP. The environmental sensing devices may include microphones **20022** for measuring the ambient noise in the surgical theater. Other environmental sensing devices may include devices, for example, a thermometer to measure temperature and a hygrometer to measure humidity of the surroundings in the surgical theater, etc. The surgical hub

**20006**, alone or in communication with the cloud computing system, may use the surgeon biomarker measurement data and/or environmental sensing information to modify the control algorithms of hand-held instruments or the averaging delay of a robotic interface, for example, to minimize tremors. In an example, the surgeon sensing systems **20020** may measure one or more surgeon biomarkers associated with an HCP and send the measurement data associated with the surgeon biomarkers to the surgical hub **20006**. The surgeon sensing systems **20020** may use one or more of the following RF protocols for communicating with the surgical hub **20006**: Bluetooth, Bluetooth Low-Energy (BLE), Bluetooth Smart, Zigbee, Z-wave, IPv6 Low-power wireless Personal Area Network (6LoWPAN), Wi-Fi. The surgeon biomarkers may include one or more of the following: stress, heart rate, etc. The environmental measurements from the surgical theater may include ambient noise level associated with the surgeon or the patient, surgeon and/or staff movements, surgeon and/or staff attention level, etc.

The surgical hub **20006** may use the surgeon biomarker measurement data associated with an HCP to adaptively control one or more surgical instruments **20031**. For example, the surgical hub **20006** may send a control program to a surgical instrument **20031** to control its actuators to limit or compensate for fatigue and use of fine motor skills. The surgical hub **20006** may send the control program based on situational awareness and/or the context on importance or criticality of a task. The control program may instruct the instrument to alter operation to provide more control when control is needed.

FIG. 2B shows an example of a patient monitoring system **20003** (e.g., a controlled patient monitoring system). As illustrated in FIG. 2B, a patient in a controlled environment (e.g., in a hospital recovery room) may be monitored by a plurality of sensing systems (e.g., patient sensing systems **20041**). A patient sensing system **20041** (e.g., a head band) may be used to measure an electroencephalogram (EEG) to measure electrical activity of the brain of a patient. A patient sensing system **20042** may be used to measure various biomarkers of the patient including, for example, heart rate, VO<sub>2</sub> level, etc. A patient sensing system **20043** (e.g., flexible patch attached to the patient’s skin) may be used to measure sweat lactate and/or potassium levels by analyzing small amounts of sweat that is captured from the surface of the skin using microfluidic channels. A patient sensing system **20044** (e.g., a wristband or a watch) may be used to measure blood pressure, heart rate, heart rate variability, VO<sub>2</sub> levels, etc. using various techniques, as described herein. A patient sensing system **20045** (e.g., a ring on finger) may be used to measure peripheral temperature, heart rate, heart rate variability, VO<sub>2</sub> levels, etc. using various techniques, as described herein. The patient sensing systems **20041-20045** may use a radio frequency (RF) link to be in communication with the surgical hub **20006**. The patient sensing systems **20041-20045** may use one or more of the following RF protocols for communication with the surgical hub **20006**: Bluetooth, Bluetooth Low-Energy (BLE), Bluetooth Smart, Zigbee, Z-wave, IPv6 Low-power wireless Personal Area Network (6LoWPAN), Thread, Wi-Fi, etc.

The sensing systems **20041-20045** may be in communication with a surgical hub **20006**, which in turn may be in communication with a remote server **20009** of the remote cloud computing system **20008**. The surgical hub **20006** is also in communication with an HID **20046**. The HID **20046** may display measured data associated with one or more patient biomarkers. For example, the HID **20046** may display blood pressure, Oxygen saturation level, respiratory

rate, etc. The HID **20046** may display notifications for the patient or an HCP providing information about the patient, for example, information about a recovery milestone or a complication. In an example, the information about a recovery milestone or a complication may be associated with a surgical procedure the patient may have undergone. In an example, the HID **20046** may display instructions for the patient to preform an activity. For example, the HID **20046** may display inhaling and exhaling instructions. In an example the HID **20046** may be part of a sensing system.

As illustrated in FIG. 2B, the patient and the environment surrounding the patient may be monitored by one or more environmental sensing systems **20015** including, for example, a microphone (e.g., for detecting ambient noise associated with or around a patient), a temperature/humidity sensor, a camera for detecting breathing patterns of the patient, etc. The environmental sensing systems **20015** may be in communication with the surgical hub **20006**, which in turn is in communication with a remote server **20009** of the remote cloud computing system **20008**.

In an example, a patient sensing system **20044** may receive a notification information from the surgical hub **20006** for displaying on a display unit or an HID of the patient sensing system **20044**. The notification information may include a notification about a recovery milestone or a notification about a complication, for example, in case of post-surgical recovery. In an example, the notification information may include an actionable severity level associated with the notification. The patient sensing system **20044** may display the notification and the actionable severity level to the patient. The patient sensing system may alert the patient using a haptic feedback. The visual notification and/or the haptic notification may be accompanied by an audible notification prompting the patient to pay attention to the visual notification provided on the display unit of the sensing system.

FIG. 2C shows an example of a patient monitoring system (e.g., an uncontrolled patient monitoring system **20004**). As illustrated in FIG. 2C, a patient in an uncontrolled environment (e.g., a patient's residence) is being monitored by a plurality of patient sensing systems **20041-20045**. The patient sensing systems **20041-20045** may measure and/or monitor measurement data associated with one or more patient biomarkers. For example, a patient sensing system **20041**, a head band, may be used to measure an electroencephalogram (EEG). Other patient sensing systems **20042**, **20043**, **20044**, and **20045** are examples where various patient biomarkers are monitored, measured, and/or reported, as described in FIG. 2B. One or more of the patient sensing systems **20041-20045** may be send the measured data associated with the patient biomarkers being monitored to the computing device **20047**, which in turn may be in communication with a remote server **20009** of the remote cloud computing system **20008**. The patient sensing systems **20041-20045** may use a radio frequency (RF) link to be in communication with a computing device **20047** (e.g., a smart phone, a tablet, etc.). The patient sensing systems **20041-20045** may use one or more of the following RF protocols for communication with the computing device **20047**: Bluetooth, Bluetooth Low-Energy (BLE), Bluetooth Smart, Zigbee, Z-wave, IPv6 Low-power wireless Personal Area Network (6LoWPAN), Thread, Wi-Fi, etc. In an example, the patient sensing systems **20041-20045** may be connected to the computing device **20047** via a wireless router, a wireless hub, or a wireless bridge.

The computing device **20047** may be in communication with a remote server **20009** that is part of a cloud computing

system **20008**. In an example, the computing device **20047** may be in communication with a remote server **20009** via an internet service provider's cable/FIOS networking node. In an example, a patient sensing system may be in direct communication with a remote server **20009**. The computing device **20047** or the sensing system may communicate with the remote servers **20009** via a cellular transmission/reception point (TRP) or a base station using one or more of the following cellular protocols: GSM/GPRS/EDGE (2G), UMTS/HSPA (3G), long term evolution (LTE) or 4G, LTE-Advanced (LTE-A), new radio (NR) or 5G.

In an example, a computing device **20047** may display information associated with a patient biomarker. For example, a computing device **20047** may display blood pressure, Oxygen saturation level, respiratory rate, etc. A computing device **20047** may display notifications for the patient or an HCP providing information about the patient, for example, information about a recovery milestone or a complication.

In an example, the computing device **20047** and/or the patient sensing system **20044** may receive a notification information from the surgical hub **20006** for displaying on a display unit of the computing device **20047** and/or the patient sensing system **20044**. The notification information may include a notification about a recovery milestone or a notification about a complication, for example, in case of post-surgical recovery. The notification information may also include an actionable severity level associated with the notification. The computing device **20047** and/or the sensing system **20044** may display the notification and the actionable severity level to the patient. The patient sensing system may also alert the patient using a haptic feedback. The visual notification and/or the haptic notification may be accompanied by an audible notification prompting the patient to pay attention to the visual notification provided on the display unit of the sensing system.

FIG. 3 shows an example surgeon monitoring system **20002** with a surgical hub **20006** paired with a wearable sensing system **20011**, an environmental sensing system **20015**, a human interface system **20012**, a robotic system **20013**, and an intelligent instrument **20014**. The hub **20006** includes a display **20048**, an imaging module **20049**, a generator module **20050**, a communication module **20056**, a processor module **20057**, a storage array **20058**, and an operating-room mapping module **20059**. In certain aspects, as illustrated in FIG. 3, the hub **20006** further includes a smoke evacuation module **20054** and/or a suction/irrigation module **20055**. During a surgical procedure, energy application to tissue, for sealing and/or cutting, is generally associated with smoke evacuation, suction of excess fluid, and/or irrigation of the tissue. Fluid, power, and/or data lines from different sources are often entangled during the surgical procedure. Valuable time can be lost addressing this issue during a surgical procedure. Detangling the lines may necessitate disconnecting the lines from their respective modules, which may require resetting the modules. The hub modular enclosure **20060** offers a unified environment for managing the power, data, and fluid lines, which reduces the frequency of entanglement between such lines. Aspects of the present disclosure present a surgical hub **20006** for use in a surgical procedure that involves energy application to tissue at a surgical site. The surgical hub **20006** includes a hub enclosure **20060** and a combo generator module slidably receivable in a docking station of the hub enclosure **20060**. The docking station includes data and power contacts. The combo generator module includes two or more of an ultrasonic energy generator component, a bipolar RF energy

generator component, and a monopolar RF energy generator component that are housed in a single unit. In one aspect, the combo generator module also includes a smoke evacuation component, at least one energy delivery cable for connecting the combo generator module to a surgical instrument, at least one smoke evacuation component configured to evacuate smoke, fluid, and/or particulates generated by the application of therapeutic energy to the tissue, and a fluid line extending from the remote surgical site to the smoke evacuation component. In one aspect, the fluid line may be a first fluid line, and a second fluid line may extend from the remote surgical site to a suction and irrigation module **20055** slidably received in the hub enclosure **20060**. In one aspect, the hub enclosure **20060** may include a fluid interface. Certain surgical procedures may require the application of more than one energy type to the tissue. One energy type may be more beneficial for cutting the tissue, while another different energy type may be more beneficial for sealing the tissue. For example, a bipolar generator can be used to seal the tissue while an ultrasonic generator can be used to cut the sealed tissue. Aspects of the present disclosure present a solution where a hub modular enclosure **20060** is configured to accommodate different generators and facilitate an interactive communication therebetween. One of the advantages of the hub modular enclosure **20060** is enabling the quick removal and/or replacement of various modules. Aspects of the present disclosure present a modular surgical enclosure for use in a surgical procedure that involves energy application to tissue. The modular surgical enclosure includes a first energy-generator module, configured to generate a first energy for application to the tissue, and a first docking station comprising a first docking port that includes first data and power contacts, wherein the first energy-generator module is slidably movable into an electrical engagement with the power and data contacts and wherein the first energy-generator module is slidably movable out of the electrical engagement with the first power and data contacts. Further to the above, the modular surgical enclosure also includes a second energy-generator module configured to generate a second energy, different than the first energy, for application to the tissue, and a second docking station comprising a second docking port that includes second data and power contacts, wherein the second energy generator module is slidably movable into an electrical engagement with the power and data contacts, and wherein the second energy-generator module is slidably movable out of the electrical engagement with the second power and data contacts. In addition, the modular surgical enclosure also includes a communication bus between the first docking port and the second docking port, configured to facilitate communication between the first energy-generator module and the second energy-generator module. Referring to FIG. 3, aspects of the present disclosure are presented for a hub modular enclosure **20060** that allows the modular integration of a generator module **20050**, a smoke evacuation module **20054**, and a suction/irrigation module **20055**. The hub modular enclosure **20060** further facilitates interactive communication between the modules **20059**, **20054**, and **20055**. The generator module **20050** can be a generator module **20050** with integrated monopolar, bipolar, and ultrasonic components supported in a single housing unit slidably insertable into the hub modular enclosure **20060**. The generator module **20050** can be configured to connect to a monopolar device **20051**, a bipolar device **20052**, and an ultrasonic device **20053**. Alternatively, the generator module **20050** may comprise a series of monopolar, bipolar, and/or ultrasonic generator modules that interact through the hub modular enclosure

**20060**. The hub modular enclosure **20060** can be configured to facilitate the insertion of multiple generators and interactive communication between the generators docked into the hub modular enclosure **20060** so that the generators would act as a single generator.

FIG. 4 illustrates a surgical data network having a set of communication hubs configured to connect a set of sensing systems, an environment sensing system, and a set of other modular devices located in one or more operating theaters of a healthcare facility, a patient recovery room, or a room in a healthcare facility specially equipped for surgical operations, to the cloud, in accordance with at least one aspect of the present disclosure.

As illustrated in FIG. 4, a surgical hub system **20060** may include a modular communication hub **20065** that is configured to connect modular devices located in a healthcare facility to a cloud-based system (e.g., a cloud computing system **20064** that may include a remote server **20067** coupled to a remote storage **20068**). The modular communication hub **20065** and the devices may be connected in a room in a healthcare facility specially equipped for surgical operations. In one aspect, the modular communication hub **20065** may include a network hub **20061** and/or a network switch **20062** in communication with a network router **20066**. The modular communication hub **20065** may be coupled to a local computer system **20063** to provide local computer processing and data manipulation. Surgical data network associated with the surgical hub system **20060** may be configured as passive, intelligent, or switching. A passive surgical data network serves as a conduit for the data, enabling it to go from one device (or segment) to another and to the cloud computing resources. An intelligent surgical data network includes additional features to enable the traffic passing through the surgical data network to be monitored and to configure each port in the network hub **20061** or network switch **20062**. An intelligent surgical data network may be referred to as a manageable hub or switch. A switching hub reads the destination address of each packet and then forwards the packet to the correct port.

Modular devices **1a-1n** located in the operating theater may be coupled to the modular communication hub **20065**. The network hub **20061** and/or the network switch **20062** may be coupled to a network router **20066** to connect the devices **1a-1n** to the cloud computing system **20064** or the local computer system **20063**. Data associated with the devices **1a-1n** may be transferred to cloud-based computers via the router for remote data processing and manipulation. Data associated with the devices **1a-1n** may also be transferred to the local computer system **20063** for local data processing and manipulation. Modular devices **2a-2m** located in the same operating theater also may be coupled to a network switch **20062**. The network switch **20062** may be coupled to the network hub **20061** and/or the network router **20066** to connect the devices **2a-2m** to the cloud **20064**. Data associated with the devices **2a-2m** may be transferred to the cloud computing system **20064** via the network router **20066** for data processing and manipulation. Data associated with the devices **2a-2m** may also be transferred to the local computer system **20063** for local data processing and manipulation.

The wearable sensing system **20011** may include one or more sensing systems **20069**. The sensing systems **20069** may include a surgeon sensing system and/or a patient sensing system. The one or more sensing systems **20069** may be in communication with the computer system **20063** of a surgical hub system **20060** or the cloud server **20067** directly via one of the network routers **20066** or via a

network hub **20061** or network switching **20062** that is in communication with the network routers **20066**.

The sensing systems **20069** may be coupled to the network router **20066** to connect to the sensing systems **20069** to the local computer system **20063** and/or the cloud computing system **20004**. Data associated with the sensing systems **20069** may be transferred to the cloud computing system **20064** via the network router **20066** for data processing and manipulation. Data associated with the sensing systems **20069** may also be transferred to the local computer system **20063** for local data processing and manipulation.

As illustrated in FIG. 4, the surgical hub system **20060** may be expanded by interconnecting multiple network hubs **20061** and/or multiple network switches **20062** with multiple network routers **20066**. The modular communication hub **20065** may be contained in a modular control tower configured to receive multiple devices  $1a-1n/2a-2m$ . The local computer system **20063** also may be contained in a modular control tower. The modular communication hub **20065** may be connected to a display **20068** to display images obtained by some of the devices  $1a-1n/2a-2m$ , for example during surgical procedures. In various aspects, the devices  $1a-1n/2a-2m$  may include, for example, various modules such as an imaging module coupled to an endoscope, a generator module coupled to an energy-based surgical device, a smoke evacuation module, a suction/irrigation module, a communication module, a processor module, a storage array, a surgical device coupled to a display, and/or a non-contact sensor module, among other modular devices that may be connected to the modular communication hub **20065** of the surgical data network.

In one aspect, the surgical hub system **20060** illustrated in FIG. 4 may comprise a combination of network hub(s), network switch(es), and network router(s) connecting the devices  $1a-1n/2a-2m$  or the sensing systems **20069** to the cloud-base system **20064**. One or more of the devices  $1a-1n/2a-2m$  or the sensing systems **20069** coupled to the network hub **20061** or network switch **20062** may collect data or measurement data in real-time and transfer the data to cloud computers for data processing and manipulation. It will be appreciated that cloud computing relies on sharing computing resources rather than having local servers or personal devices to handle software applications. The word “cloud” may be used as a metaphor for “the Internet,” although the term is not limited as such. Accordingly, the term “cloud computing” may be used herein to refer to “a type of Internet-based computing,” where different services—such as servers, storage, and applications—are delivered to the modular communication hub **20065** and/or computer system **20063** located in the surgical theater (e.g., a fixed, mobile, temporary, or field operating room or space) and to devices connected to the modular communication hub **20065** and/or computer system **20063** through the Internet. The cloud infrastructure may be maintained by a cloud service provider. In this context, the cloud service provider may be the entity that coordinates the usage and control of the devices  $1a-1n/2a-2m$  located in one or more operating theaters. The cloud computing services can perform a large number of calculations based on the data gathered by smart surgical instruments, robots, sensing systems, and other computerized devices located in the operating theater. The hub hardware enables multiple devices, sensing systems, and/or connections to be connected to a computer that communicates with the cloud computing resources and storage.

Applying cloud computer data processing techniques on the data collected by the devices  $1a-1n/2a-2m$ , the surgical

data network can provide improved surgical outcomes, reduced costs, and improved patient satisfaction. At least some of the devices  $1a-1n/2a-2m$  may be employed to view tissue states to assess leaks or perfusion of sealed tissue after a tissue sealing and cutting procedure. At least some of the devices  $1a-1n/2a-2m$  may be employed to identify pathology, such as the effects of diseases, using the cloud-based computing to examine data including images of samples of body tissue for diagnostic purposes. This may include localization and margin confirmation of tissue and phenotypes. At least some of the devices  $1a-1n/2a-2m$  may be employed to identify anatomical structures of the body using a variety of sensors integrated with imaging devices and techniques such as overlaying images captured by multiple imaging devices. The data gathered by the devices  $1a-1n/2a-2m$ , including image data, may be transferred to the cloud computing system **20064** or the local computer system **20063** or both for data processing and manipulation including image processing and manipulation. The data may be analyzed to improve surgical procedure outcomes by determining if further treatment, such as the application of endoscopic intervention, emerging technologies, a targeted radiation, targeted intervention, and precise robotics to tissue-specific sites and conditions, may be pursued. Such data analysis may further employ outcome analytics processing and using standardized approaches may provide beneficial feedback to either confirm surgical treatments and the behavior of the surgeon or suggest modifications to surgical treatments and the behavior of the surgeon.

Applying cloud computer data processing techniques on the measurement data collected by the sensing systems **20069**, the surgical data network can provide improved surgical outcomes, improved recovery outcomes, reduced costs, and improved patient satisfaction. At least some of the sensing systems **20069** may be employed to assess physiological conditions of a surgeon operating on a patient or a patient being prepared for a surgical procedure or a patient recovering after a surgical procedure. The cloud-based computing system **20064** may be used to monitor biomarkers associated with a surgeon or a patient in real-time and to generate surgical plans based at least on measurement data gathered prior to a surgical procedure, provide control signals to the surgical instruments during a surgical procedure, notify a patient of a complication during post-surgical period.

The operating theater devices  $1a-1n$  may be connected to the modular communication hub **20065** over a wired channel or a wireless channel depending on the configuration of the devices  $1a-1n$  to a network hub **20061**. The network hub **20061** may be implemented, in one aspect, as a local network broadcast device that works on the physical layer of the Open System Interconnection (OSI) model. The network hub may provide connectivity to the devices  $1a-1n$  located in the same operating theater network. The network hub **20061** may collect data in the form of packets and sends them to the router in half duplex mode. The network hub **20061** may not store any media access control/Internet Protocol (MAC/IP) to transfer the device data. Only one of the devices  $1a-1n$  can send data at a time through the network hub **20061**. The network hub **20061** may not have routing tables or intelligence regarding where to send information and broadcasts all network data across each connection and to a remote server **20067** of the cloud computing system **20064**. The network hub **20061** can detect basic network errors such as collisions but having all information broadcast to multiple ports can be a security risk and cause bottlenecks.



The operating theater devices  $2a-2m$  may be connected to a network switch **20062** over a wired channel or a wireless channel. The network switch **20062** works in the data link layer of the OSI model. The network switch **20062** may be a multicast device for connecting the devices  $2a-2m$  located in the same operating theater to the network. The network switch **20062** may send data in the form of frames to the network router **20066** and may work in full duplex mode. Multiple devices  $2a-2m$  can send data at the same time through the network switch **20062**. The network switch **20062** stores and uses MAC addresses of the devices  $2a-2m$  to transfer data.

The network hub **20061** and/or the network switch **20062** may be coupled to the network router **20066** for connection to the cloud computing system **20064**. The network router **20066** works in the network layer of the OSI model. The network router **20066** creates a route for transmitting data packets received from the network hub **20061** and/or network switch **20062** to cloud-based computer resources for further processing and manipulation of the data collected by any one of or all the devices  $1a-1n/2a-2m$  and wearable sensing system **20011**. The network router **20066** may be employed to connect two or more different networks located in different locations, such as, for example, different operating theaters of the same healthcare facility or different networks located in different operating theaters of different healthcare facilities. The network router **20066** may send data in the form of packets to the cloud computing system **20064** and works in full duplex mode. Multiple devices can send data at the same time. The network router **20066** may use IP addresses to transfer data.

In an example, the network hub **20061** may be implemented as a USB hub, which allows multiple USB devices to be connected to a host computer. The USB hub may expand a single USB port into several tiers so that there are more ports available to connect devices to the host system computer. The network hub **20061** may include wired or wireless capabilities to receive information over a wired channel or a wireless channel.

In one aspect, a wireless USB short-range, high-bandwidth wireless radio communication protocol may be employed for communication between the devices  $1a-1n$  and devices  $2a-2m$  located in the operating theater.

In examples, the operating theater devices  $1a-1n/2a-2m$  and/or the sensing systems **20069** may communicate to the modular communication hub **20065** via Bluetooth wireless technology standard for exchanging data over short distances (using short-wavelength UHF radio waves in the ISM band from 2.4 to 2.485 GHz) from fixed and mobile devices and building personal area networks (PANs). The operating theater devices  $1a-1n/2a-2m$  and/or the sensing systems **20069** may communicate to the modular communication hub **20065** via a number of wireless or wired communication standards or protocols, including but not limited to Bluetooth, Low-Energy Bluetooth, near-field communication (NFC), Wi-Fi (IEEE 802.11 family), WiMAX (IEEE 802.16 family), IEEE 802.20, new radio (NR), long-term evolution (LTE), and Ev-DO, HSPA+, HSDPA+, HSUPA+, EDGE, GSM, GPRS, CDMA, TDMA, DECT, and Ethernet derivatives thereof, as well as any other wireless and wired protocols that are designated as 3G, 4G, 5G, and beyond. The computing module may include a plurality of communication modules. For instance, a first communication module may be dedicated to shorter-range wireless communications such as Wi-Fi and Bluetooth Low-Energy Bluetooth, Bluetooth Smart, and a second communication module may be dedicated to longer-range wireless communications such

as GPS, EDGE, GPRS, CDMA, WiMAX, LTE, Ev-DO, HSPA+, HSDPA+, HSUPA+, EDGE, GSM, GPRS, CDMA, TDMA, and others.

The modular communication hub **20065** may serve as a central connection for one or more of the operating theater devices  $1a-1n/2a-2m$  and/or the sensing systems **20069** and may handle a data type known as frames. Frames may carry the data generated by the devices  $1a-1n/2a-2m$  and/or the sensing systems **20069**. When a frame is received by the modular communication hub **20065**, it may be amplified and/or sent to the network router **20066**, which may transfer the data to the cloud computing system **20064** or the local computer system **20063** by using a number of wireless or wired communication standards or protocols, as described herein.

The modular communication hub **20065** can be used as a standalone device or be connected to compatible network hubs **20061** and network switches **20062** to form a larger network. The modular communication hub **20065** can be generally easy to install, configure, and maintain, making it a good option for networking the operating theater devices  $1a-1n/2a-2m$ .

FIG. 5 illustrates a computer-implemented interactive surgical system **20070** that may be a part of the surgeon monitoring system **20002**. The computer-implemented interactive surgical system **20070** is similar in many respects to the surgeon sensing system **20002**. For example, the computer-implemented interactive surgical system **20070** may include one or more surgical sub-systems **20072**, which are similar in many respects to the surgeon monitoring systems **20002**. Each sub-surgical system **20072** includes at least one surgical hub **20076** in communication with a cloud computing system **20064** that may include a remote server **20077** and a remote storage **20078**. In one aspect, the computer-implemented interactive surgical system **20070** may include a modular control tower **20085** connected to multiple operating theater devices such as sensing systems (e.g., surgeon sensing systems **20002** and/or patient sensing system **20003**), intelligent surgical instruments, robots, and other computerized devices located in the operating theater. As shown in FIG. 6A, the modular control tower **20085** may include a modular communication hub **20065** coupled to a local computing system **20063**.

As illustrated in the example of FIG. 5, the modular control tower **20085** may be coupled to an imaging module **20088** that may be coupled to an endoscope **20087**, a generator module **20090** that may be coupled to an energy device **20089**, a smoke evacuator module **20091**, a suction/irrigation module **20092**, a communication module **20097**, a processor module **20093**, a storage array **20094**, a smart device/instrument **20095** optionally coupled to a display **20086** and **20084** respectively, and a non-contact sensor module **20096**. The modular control tower **20085** may also be in communication with one or more sensing systems **20069** and an environmental sensing system **20015**. The sensing systems **20069** may be connected to the modular control tower **20085** either directly via a router or via the communication module **20097**. The operating theater devices may be coupled to cloud computing resources and data storage via the modular control tower **20085**. A robot surgical hub **20082** also may be connected to the modular control tower **20085** and to the cloud computing resources. The devices/instruments **20095** or **20084**, human interface system **20080**, among others, may be coupled to the modular control tower **20085** via wired or wireless communication standards or protocols, as described herein. The human interface system **20080** may include a display sub-system

and a notification sub-system. The modular control tower **20085** may be coupled to a hub display **20081** (e.g., monitor, screen) to display and overlay images received from the imaging module **20088**, device/instrument display **20086**, and/or other human interface systems **20080**. The hub display **20081** also may display data received from devices connected to the modular control tower **20085** in conjunction with images and overlaid images.

FIG. 6A illustrates a surgical hub **20076** comprising a plurality of modules coupled to the modular control tower **20085**. As shown in FIG. 6A, the surgical hub **20076** may be connected to a generator module **20090**, the smoke evacuator module **20091**, suction/irrigation module **20092**, and the communication module **20097**. The modular control tower **20085** may comprise a modular communication hub **20065**, e.g., a network connectivity device, and a computer system **20063** to provide local wireless connectivity with the sensing systems, local processing, complication monitoring, visualization, and imaging, for example. As shown in FIG. 6A, the modular communication hub **20065** may be connected in a configuration (e.g., a tiered configuration) to expand a number of modules (e.g., devices) and a number of sensing systems **20069** that may be connected to the modular communication hub **20065** and transfer data associated with the modules and/or measurement data associated with the sensing systems **20069** to the computer system **20063**, cloud computing resources, or both. As shown in FIG. 6A, each of the network hubs/switches **20061/20062** in the modular communication hub **20065** may include three downstream ports and one upstream port. The upstream network hub/switch may be connected to a processor **20102** to provide a communication connection to the cloud computing resources and a local display **20108**. At least one of the network/hub switches **20061/20062** in the modular communication hub **20065** may have at least one wireless interface to provided communication connection between the sensing systems **20069** and/or the devices **20095** and the cloud computing system **20064**. Communication to the cloud computing system **20064** may be made either through a wired or a wireless communication channel.

The surgical hub **20076** may employ a non-contact sensor module **20096** to measure the dimensions of the operating theater and generate a map of the surgical theater using either ultrasonic or laser-type non-contact measurement devices. An ultrasound-based non-contact sensor module may scan the operating theater by transmitting a burst of ultrasound and receiving the echo when it bounces off the perimeter walls of an operating theater as described under the heading "Surgical Hub Spatial Awareness Within an Operating Room" in U.S. Provisional Patent Application Ser. No. 62/611,341, titled INTERACTIVE SURGICAL PLATFORM, filed Dec. 28, 2017, which is herein incorporated by reference in its entirety, in which the sensor module is configured to determine the size of the operating theater and to adjust Bluetooth-pairing distance limits. A laser-based non-contact sensor module may scan the operating theater by transmitting laser light pulses, receiving laser light pulses that bounce off the perimeter walls of the operating theater, and comparing the phase of the transmitted pulse to the received pulse to determine the size of the operating theater and to adjust Bluetooth pairing distance limits, for example.

The computer system **20063** may comprise a processor **20102** and a network interface **20100**. The processor **20102** may be coupled to a communication module **20103**, storage **20104**, memory **20105**, non-volatile memory **20106**, and input/output (I/O) interface **20107** via a system bus. The

system bus can be any of several types of bus structure(s) including the memory bus or memory controller, a peripheral bus or external bus, and or a local bus using any variety of available bus architectures including, but not limited to, 9-bit bus, Industrial Standard Architecture (ISA), Micro-Charmel Architecture (MSA), Extended ISA (EISA), Intelligent Drive Electronics (IDE), VESA Local Bus (VLB), Peripheral Component Interconnect (PCI), USB, Advanced Graphics Port (AGP), Personal Computer Memory Card International Association bus (PCMCIA), Small Computer Systems Interface (SCSI), or any other proprietary bus.

The processor **20102** may be any single-core or multicore processor such as those known under the trade name ARM Cortex by Texas Instruments. In one aspect, the processor may be an LM4F230H5QR ARM Cortex-M4F Processor Core, available from Texas Instruments, for example, comprising an on-chip memory of 256 KB single-cycle flash memory, or other non-volatile memory, up to 40 MHz, a prefetch buffer to improve performance above 40 MHz, a 32 KB single-cycle serial random access memory (SRAM), an internal read-only memory (ROM) loaded with StellarisWare® software, a 2 KB electrically erasable programmable read-only memory (EEPROM), and/or one or more pulse width modulation (PWM) modules, one or more quadrature encoder inputs (QEI) analogs, one or more 12-bit analog-to-digital converters (ADCs) with 12 analog input channels, details of which are available for the product datasheet.

In an example, the processor **20102** may comprise a safety controller comprising two controller-based families such as TMS570 and RM4x, known under the trade name Hercules ARM Cortex R4, also by Texas Instruments. The safety controller may be configured specifically for IEC 61508 and ISO 26262 safety critical applications, among others, to provide advanced integrated safety features while delivering scalable performance, connectivity, and memory options.

The system memory may include volatile memory and non-volatile memory. The basic input/output system (BIOS), containing the basic routines to transfer information between elements within the computer system, such as during start-up, is stored in non-volatile memory. For example, the non-volatile memory can include ROM, programmable ROM (PROM), electrically programmable ROM (EPROM), EEPROM, or flash memory. Volatile memory includes random-access memory (RAM), which acts as external cache memory. Moreover, RAM is available in many forms such as SRAM, dynamic RAM (DRAM), synchronous DRAM (SDRAM), double data rate SDRAM (DDR SDRAM), enhanced SDRAM (ESDRAM), Synchronlink DRAM (SL-DRAM), and direct Rambus RAM (DRRAM).

The computer system **20063** also may include removable/non-removable, volatile/non-volatile computer storage media, such as for example disk storage. The disk storage can include, but is not limited to, devices like a magnetic disk drive, floppy disk drive, tape drive, Jaz drive, Zip drive, LS-60 drive, flash memory card, or memory stick. In addition, the disk storage can include storage media separately or in combination with other storage media including, but not limited to, an optical disc drive such as a compact disc ROM device (CD-ROM), compact disc recordable drive (CD-R Drive), compact disc rewritable drive (CD-RW Drive), or a digital versatile disc ROM drive (DVD-ROM). To facilitate the connection of the disk storage devices to the system bus, a removable or non-removable interface may be employed.

It is to be appreciated that the computer system **20063** may include software that acts as an intermediary between users and the basic computer resources described in a

suitable operating environment. Such software may include an operating system. The operating system, which can be stored on the disk storage, may act to control and allocate resources of the computer system. System applications may take advantage of the management of resources by the operating system through program modules and program data stored either in the system memory or on the disk storage. It is to be appreciated that various components described herein can be implemented with various operating systems or combinations of operating systems.

A user may enter commands or information into the computer system **20063** through input device(s) coupled to the I/O interface **20107**. The input devices may include, but are not limited to, a pointing device such as a mouse, trackball, stylus, touch pad, keyboard, microphone, joystick, game pad, satellite dish, scanner, TV tuner card, digital camera, digital video camera, web camera, and the like. These and other input devices connect to the processor **20102** through the system bus via interface port(s). The interface port(s) include, for example, a serial port, a parallel port, a game port, and a USB. The output device(s) use some of the same types of ports as input device(s). Thus, for example, a USB port may be used to provide input to the computer system **20063** and to output information from the computer system **20063** to an output device. An output adapter may be provided to illustrate that there can be some output devices like monitors, displays, speakers, and printers, among other output devices that may require special adapters. The output adapters may include, by way of illustration and not limitation, video and sound cards that provide a means of connection between the output device and the system bus. It should be noted that other devices and/or systems of devices, such as remote computer(s), may provide both input and output capabilities.

The computer system **20063** can operate in a networked environment using logical connections to one or more remote computers, such as cloud computer(s), or local computers. The remote cloud computer(s) can be a personal computer, server, router, network PC, workstation, micro-processor-based appliance, peer device, or other common network node, and the like, and typically includes many or all of the elements described relative to the computer system. For purposes of brevity, only a memory storage device is illustrated with the remote computer(s). The remote computer(s) may be logically connected to the computer system through a network interface and then physically connected via a communication connection. The network interface may encompass communication networks such as local area networks (LANs) and wide area networks (WANs). LAN technologies may include Fiber Distributed Data Interface (FDDI), Copper Distributed Data Interface (CDDI), Ethernet/IEEE 802.3, Token Ring/IEEE 802.5, and the like. WAN technologies may include, but are not limited to, point-to-point links, circuit-switching networks like Integrated Services Digital Networks (ISDN) and variations thereon, packet-switching networks, and Digital Subscriber Lines (DSL).

In various examples, the computer system **20063** of FIG. 4, FIG. 6A and FIG. 6B, the imaging module **20088** and/or human interface system **20080**, and/or the processor module **20093** of FIG. 5 and FIG. 6A may comprise an image processor, image-processing engine, media processor, or any specialized digital signal processor (DSP) used for the processing of digital images. The image processor may employ parallel computing with single instruction, multiple data (SIMD) or multiple instruction, multiple data (MIMD) technologies to increase speed and efficiency. The digital

image-processing engine can perform a range of tasks. The image processor may be a system on a chip with multicore processor architecture.

The communication connection(s) may refer to the hardware/software employed to connect the network interface to the bus. While the communication connection is shown for illustrative clarity inside the computer system **20063**, it can also be external to the computer system **20063**. The hardware/software necessary for connection to the network interface may include, for illustrative purposes only, internal and external technologies such as modems, including regular telephone-grade modems, cable modems, optical fiber modems, and DSL modems, ISDN adapters, and Ethernet cards. In some examples, the network interface may also be provided using an RF interface.

FIG. 6B illustrates an example of a wearable monitoring system, e.g., a controlled patient monitoring system. A controlled patient monitoring system may be the sensing system used to monitor a set of patient biomarkers when the patient is at a healthcare facility. The controlled patient monitoring system may be deployed for pre-surgical patient monitoring when a patient is being prepared for a surgical procedure, in-surgical monitoring when a patient is being operated on, or in post-surgical monitoring, for example, when a patient is recovering, etc. As illustrated in FIG. 6B, a controlled patient monitoring system may include a surgical hub system **20076**, which may include one or more routers **20066** of the modular communication hub **20065** and a computer system **20063**. The routers **20065** may include wireless routers, wired switches, wired routers, wired or wireless networking hubs, etc. In an example, the routers **20065** may be part of the infrastructure. The computing system **20063** may provide local processing for monitoring various biomarkers associated with a patient or a surgeon, and a notification mechanism to indicate to the patient and/or a healthcare provided (HCP) that a milestone (e.g., a recovery milestone) is met or a complication is detected. The computing system **20063** of the surgical hub system **20076** may also be used to generate a severity level associated with the notification, for example, a notification that a complication has been detected.

The computing system **20063** of FIG. 4, FIG. 6B, the computing device **20200** of FIG. 6C, the hub/computing device **20243** of FIG. 7B, FIG. 7C, or FIG. 7D may be a surgical computing system or a hub device, a laptop, a tablet, a smart phone, etc.

As shown in FIG. 6B, a set of sensing systems **20069** and/or an environmental sensing system **20015** (as described in FIG. 2A) may be connected to the surgical hub system **20076** via the routers **20065**. The routers **20065** may also provide a direct communication connection between the sensing systems **20069** and the cloud computing system **20064**, for example, without involving the local computer system **20063** of the surgical hub system **20076**. Communication from the surgical hub system **20076** to the cloud **20064** may be made either through a wired or a wireless communication channel.

As shown in FIG. 6B, the computer system **20063** may include a processor **20102** and a network interface **20100**. The processor **20102** may be coupled to a radio frequency (RF) interface or a communication module **20103**, storage **20104**, memory **20105**, non-volatile memory **20106**, and input/output interface **20107** via a system bus, as described in FIG. 6A. The computer system **20063** may be connected with a local display unit **20108**. In some examples, the display unit **20108** may be replaced by a HID. Details about

the hardware and software components of the computer system are provided in FIG. 6A.

As shown in FIG. 6B, a sensing system **20069** may include a processor **20110**. The processor **20110** may be coupled to a radio frequency (RF) interface **20114**, storage **20113**, memory (e.g., a non-volatile memory) **20112**, and I/O interface **20111** via a system bus. The system bus can be any of several types of bus structure(s) including the memory bus or memory controller, a peripheral bus or external bus, and/or a local bus, as described herein. The processor **20110** may be any single-core or multicore processor as described herein.

It is to be appreciated that the sensing system **20069** may include software that acts as an intermediary between sensing system users and the computer resources described in a suitable operating environment. Such software may include an operating system. The operating system, which can be stored on the disk storage, may act to control and allocate resources of the computer system. System applications may take advantage of the management of resources by the operating system through program modules and program data stored either in the system memory or on the disk storage. It is to be appreciated that various components described herein can be implemented with various operating systems or combinations of operating systems.

The sensing system **20069** may be connected to a human interface system **20115**. The human interface system **20115** may be a touch screen display. The human interface system **20115** may include a human interface display for displaying information associated with a surgeon biomarker and/or a patient biomarker, display a prompt for a user action by a patient or a surgeon, or display a notification to a patient or a surgeon indicating information about a recovery milestone or a complication. The human interface system **20115** may be used to receive input from a patient or a surgeon. Other human interface systems may be connected to the sensing system **20069** via the I/O interface **20111**. For example, the human interface device **20115** may include devices for providing a haptic feedback as a mechanism for prompting a user to pay attention to a notification that may be displayed on a display unit.

The sensing system **20069** may operate in a networked environment using logical connections to one or more remote computers, such as cloud computer(s), or local computers. The remote cloud computer(s) can be a personal computer, server, router, network PC, workstation, micro-processor-based appliance, peer device, or other common network node, and the like, and typically includes many or all of the elements described relative to the computer system. The remote computer(s) may be logically connected to the computer system through a network interface. The network interface may encompass communication networks such as local area networks (LANs), wide area networks (WANs), and/or mobile networks. LAN technologies may include Fiber Distributed Data Interface (FDDI), Copper Distributed Data Interface (CDDI), Ethernet/IEEE 802.3, Token Ring/IEEE 802.5, Wi-Fi/IEEE 802.11, and the like. WAN technologies may include, but are not limited to, point-to-point links, circuit-switching networks like Integrated Services Digital Networks (ISDN) and variations thereon, packet-switching networks, and Digital Subscriber Lines (DSL). The mobile networks may include communication links based on one or more of the following mobile communication protocols: GSM/GPRS/EDGE (2G), UMTS/HSPA (3G), long term evolution (LTE) or 4G, LTE-Advanced (LTE-A), new radio (NR) or 5G, etc.

FIG. 6C illustrates an exemplary uncontrolled patient monitoring system, for example, when the patient is away from a healthcare facility. The uncontrolled patient monitoring system may be used for pre-surgical patient monitoring when a patient is being prepared for a surgical procedure but is away from a healthcare facility, or in post-surgical monitoring, for example, when a patient is recovering away from a healthcare facility.

As illustrated in FIG. 6C, one or more sensing systems **20069** are in communication with a computing device **20200**, for example, a personal computer, a laptop, a tablet, or a smart phone. The computing system **20200** may provide processing for monitoring of various biomarkers associated with a patient, a notification mechanism to indicate that a milestone (e.g., a recovery milestone) is met or a complication is detected. The computing system **20200** may also provide instructions for the user of the sensing system to follow. The communication between the sensing systems **20069** and the computing device **20200** may be established directly using a wireless protocol as described herein or via the wireless router/hub **20211**.

As shown in FIG. 6C, the sensing systems **20069** may be connected to the computing device **20200** via router **20211**. The router **20211** may include wireless routers, wired switches, wired routers, wired or wireless networking hubs, etc. The router **20211** may provide a direct communication connection between the sensing systems **20069** and the cloud servers **20064**, for example, without involving the local computing device **20200**. The computing device **20200** may be in communication with the cloud server **20064**. For example, the computing device **20200** may be in communication with the cloud **20064** through a wired or a wireless communication channel. In an example, a sensing system **20069** may be in communication with the cloud directly over a cellular network, for example, via a cellular base station **20210**.

As shown in FIG. 6C, the computing device **20200** may include a processor **20203** and a network or an RF interface **20201**. The processor **20203** may be coupled to a storage **20202**, memory **20212**, non-volatile memory **20213**, and input/output interface **20204** via a system bus, as described in FIG. 6A and FIG. 6B. Details about the hardware and software components of the computer system are provided in FIG. 6A. The computing device **20200** may include a set of sensors, for example, sensor #1 **20205**, sensor #2 **20206** up to sensor #n **20207**. These sensors may be a part of the computing device **20200** and may be used to measure one or more attributes associated with the patient. The attributes may provide a context about a biomarker measurement performed by one of the sensing systems **20069**. For example, sensor #1 may be an accelerometer that may be used to measure acceleration forces in order to sense movement or vibrations associated with the patient. In an example, the sensors **20205** to **20207** may include one or more of: a pressure sensor, an altimeter, a thermometer, a lidar, or the like.

As shown in FIG. 6B, a sensing system **20069** may include a processor, a radio frequency interface, a storage, a memory or non-volatile memory, and input/output interface via a system bus, as described in FIG. 6A. The sensing system may include a sensor unit and a processing and communication unit, as described in FIG. 7B through 7D. The system bus can be any of several types of bus structure(s) including the memory bus or memory controller, a peripheral bus or external bus, and/or a local bus, as described herein. The processor may be any single-core or multicore processor, as described herein.

The sensing system **20069** may be in communication with a human interface system **20215**. The human interface system **20215** may be a touch screen display. The human interface system **20215** may be used to display information associated with a patient biomarker, display a prompt for a user action by a patient, or display a notification to a patient indicating information about a recovery millstone or a complication. The human interface system **20215** may be used to receive input from a patient. Other human interface systems may be connected to the sensing system **20069** via the I/O interface. For example, the human interface system may include devices for providing a haptic feedback as a mechanism for prompting a user to pay attention to a notification that may be displayed on a display unit. The sensing system **20069** may operate in a networked environment using logical connections to one or more remote computers, such as cloud computer(s), or local computers, as described in FIG. **6B**.

FIG. **7A** illustrates a logical diagram of a control system **20220** of a surgical instrument or a surgical tool in accordance with one or more aspects of the present disclosure. The surgical instrument or the surgical tool may be configurable. The surgical instrument may include surgical fixtures specific to the procedure at-hand, such as imaging devices, surgical staplers, energy devices, endocutter devices, or the like. For example, the surgical instrument may include any of a powered stapler, a powered stapler generator, an energy device, an advanced energy device, an advanced energy jaw device, an endocutter clamp, an energy device generator, an in-operating-room imaging system, a smoke evacuator, a suction-irrigation device, an insufflation system, or the like. The system **20220** may comprise a control circuit. The control circuit may include a microcontroller **20221** comprising a processor **20222** and a memory **20223**. One or more of sensors **20225**, **20226**, **20227**, for example, provide real-time feedback to the processor **20222**. A motor **20230**, driven by a motor driver **20229**, operably couples a longitudinally movable displacement member to drive the I-beam knife element. A tracking system **20228** may be configured to determine the position of the longitudinally movable displacement member. The position information may be provided to the processor **20222**, which can be programmed or configured to determine the position of the longitudinally movable drive member as well as the position of a firing member, firing bar, and I-beam knife element. Additional motors may be provided at the tool driver interface to control I-beam firing, closure tube travel, shaft rotation, and articulation. A display **20224** may display a variety of operating conditions of the instruments and may include touch screen functionality for data input. Information displayed on the display **20224** may be overlaid with images acquired via endoscopic imaging modules.

In one aspect, the microcontroller **20221** may be any single-core or multicore processor such as those known under the trade name ARM Cortex by Texas Instruments. In one aspect, the main microcontroller **20221** may be an LM4F230H5QR ARM Cortex-M4F Processor Core, available from Texas Instruments, for example, comprising an on-chip memory of 256 KB single-cycle flash memory, or other non-volatile memory, up to 40 MHz, a prefetch buffer to improve performance above 40 MHz, a 32 KB single-cycle SRAM, and internal ROM loaded with StellarisWare® software, a 2 KB EEPROM, one or more PWM modules, one or more QEI analogs, and/or one or more 12-bit ADCs with 12 analog input channels, details of which are available for the product datasheet.

In one aspect, the microcontroller **20221** may comprise a safety controller comprising two controller-based families such as TMS570 and RM4x, known under the trade name Hercules ARM Cortex R4, also by Texas Instruments. The safety controller may be configured specifically for IEC 61508 and ISO 26262 safety critical applications, among others, to provide advanced integrated safety features while delivering scalable performance, connectivity, and memory options.

The microcontroller **20221** may be programmed to perform various functions such as precise control over the speed and position of the knife and articulation systems. In one aspect, the microcontroller **20221** may include a processor **20222** and a memory **20223**. The electric motor **20230** may be a brushed direct current (DC) motor with a gearbox and mechanical links to an articulation or knife system. In one aspect, a motor driver **20229** may be an A3941 available from Allegro Microsystems, Inc. Other motor drivers may be readily substituted for use in the tracking system **20228** comprising an absolute positioning system. A detailed description of an absolute positioning system is described in U.S. Patent Application Publication No. 2017/0296213, titled SYSTEMS AND METHODS FOR CONTROLLING A SURGICAL STAPLING AND CUTTING INSTRUMENT, which published on Oct. 19, 2017, which is herein incorporated by reference in its entirety.

The microcontroller **20221** may be programmed to provide precise control over the speed and position of displacement members and articulation systems. The microcontroller **20221** may be configured to compute a response in the software of the microcontroller **20221**. The computed response may be compared to a measured response of the actual system to obtain an “observed” response, which is used for actual feedback decisions. The observed response may be a favorable, tuned value that balances the smooth, continuous nature of the simulated response with the measured response, which can detect outside influences on the system.

In some examples, the motor **20230** may be controlled by the motor driver **20229** and can be employed by the firing system of the surgical instrument or tool. In various forms, the motor **20230** may be a brushed DC driving motor having a maximum rotational speed of approximately 25,000 RPM. In some examples, the motor **20230** may include a brushless motor, a cordless motor, a synchronous motor, a stepper motor, or any other suitable electric motor. The motor driver **20229** may comprise an H-bridge driver comprising field-effect transistors (FETs), for example. The motor **20230** can be powered by a power assembly releasably mounted to the handle assembly or tool housing for supplying control power to the surgical instrument or tool. The power assembly may comprise a battery which may include a number of battery cells connected in series that can be used as the power source to power the surgical instrument or tool. In certain circumstances, the battery cells of the power assembly may be replaceable and/or rechargeable. In at least one example, the battery cells can be lithium-ion batteries which can be coupleable to and separable from the power assembly.

The motor driver **20229** may be an A3941 available from Allegro Microsystems, Inc. A3941 may be a full-bridge controller for use with external N-channel power metal-oxide semiconductor field-effect transistors (MOSFETs) specifically designed for inductive loads, such as brush DC motors. The driver **20229** may comprise a unique charge pump regulator that can provide full (>10 V) gate drive for battery voltages down to 7 V and can allow the A3941 to

operate with a reduced gate drive, down to 5.5 V. A bootstrap capacitor may be employed to provide the above battery supply voltage required for N-channel MOSFETs. An internal charge pump for the high-side drive may allow DC (100% duty cycle) operation. The full bridge can be driven in fast or slow decay modes using diode or synchronous rectification. In the slow decay mode, current recirculation can be through the high-side or the low-side FETs. The power FETs may be protected from shoot-through by resistor-adjustable dead time. Integrated diagnostics provide indications of undervoltage, overtemperature, and power bridge faults and can be configured to protect the power MOSFETs under most short circuit conditions. Other motor drivers may be readily substituted for use in the tracking system **20228** comprising an absolute positioning system.

The tracking system **20228** may comprise a controlled motor drive circuit arrangement comprising a position sensor **20225** according to one aspect of this disclosure. The position sensor **20225** for an absolute positioning system may provide a unique position signal corresponding to the location of a displacement member. In some examples, the displacement member may represent a longitudinally movable drive member comprising a rack of drive teeth for meshing engagement with a corresponding drive gear of a gear reducer assembly. In some examples, the displacement member may represent the firing member, which could be adapted and configured to include a rack of drive teeth. In some examples, the displacement member may represent a firing bar or the I-beam, each of which can be adapted and configured to include a rack of drive teeth. Accordingly, as used herein, the term displacement member can be used generically to refer to any movable member of the surgical instrument or tool such as the drive member, the firing member, the firing bar, the I-beam, or any element that can be displaced. In one aspect, the longitudinally movable drive member can be coupled to the firing member, the firing bar, and the I-beam. Accordingly, the absolute positioning system can, in effect, track the linear displacement of the I-beam by tracking the linear displacement of the longitudinally movable drive member. In various aspects, the displacement member may be coupled to any position sensor **20225** suitable for measuring linear displacement. Thus, the longitudinally movable drive member, the firing member, the firing bar, or the I-beam, or combinations thereof, may be coupled to any suitable linear displacement sensor. Linear displacement sensors may include contact or non-contact displacement sensors. Linear displacement sensors may comprise linear variable differential transformers (LVDT), differential variable reluctance transducers (DVRT), a slide potentiometer, a magnetic sensing system comprising a movable magnet and a series of linearly arranged Hall effect sensors, a magnetic sensing system comprising a fixed magnet and a series of movable, linearly arranged Hall effect sensors, an optical sensing system comprising a movable light source and a series of linearly arranged photo diodes or photo detectors, an optical sensing system comprising a fixed light source and a series of movable linearly arranged photodiodes or photodetectors, or any combination thereof.

The electric motor **20230** can include a rotatable shaft that operably interfaces with a gear assembly that is mounted in meshing engagement with a set, or rack, of drive teeth on the displacement member. A sensor element may be operably coupled to a gear assembly such that a single revolution of the position sensor **20225** element corresponds to some linear longitudinal translation of the displacement member. An arrangement of gearing and sensors can be connected to the linear actuator, via a rack and pinion arrangement, or a

rotary actuator, via a spur gear or other connection. A power source may supply power to the absolute positioning system and an output indicator may display the output of the absolute positioning system. The displacement member may represent the longitudinally movable drive member comprising a rack of drive teeth formed thereon for meshing engagement with a corresponding drive gear of the gear reducer assembly. The displacement member may represent the longitudinally movable firing member, firing bar, I-beam, or combinations thereof.

A single revolution of the sensor element associated with the position sensor **20225** may be equivalent to a longitudinal linear displacement  $d1$  of the of the displacement member, where  $d1$  is the longitudinal linear distance that the displacement member moves from point "a" to point "b" after a single revolution of the sensor element coupled to the displacement member. The sensor arrangement may be connected via a gear reduction that results in the position sensor **20225** completing one or more revolutions for the full stroke of the displacement member. The position sensor **20225** may complete multiple revolutions for the full stroke of the displacement member.

A series of switches, where  $n$  is an integer greater than one, may be employed alone or in combination with a gear reduction to provide a unique position signal for more than one revolution of the position sensor **20225**. The state of the switches may be fed back to the microcontroller **20221** that applies logic to determine a unique position signal corresponding to the longitudinal linear displacement  $d1+d2+ \dots + dn$  of the displacement member. The output of the position sensor **20225** is provided to the microcontroller **20221**. The position sensor **20225** of the sensor arrangement may comprise a magnetic sensor, an analog rotary sensor like a potentiometer, or an array of analog Hall-effect elements, which output a unique combination of position signals or values.

The position sensor **20225** may comprise any number of magnetic sensing elements, such as, for example, magnetic sensors classified according to whether they measure the total magnetic field or the vector components of the magnetic field. The techniques used to produce both types of magnetic sensors may encompass many aspects of physics and electronics. The technologies used for magnetic field sensing may include search coil, fluxgate, optically pumped, nuclear precession, SQUID, Hall-effect, anisotropic magnetoresistance, giant magnetoresistance, magnetic tunnel junctions, giant magnetoimpedance, magnetostrictive/piezoelectric composites, magnetodiode, magnetotransistor, fiber-optic, magneto-optic, and microelectromechanical systems-based magnetic sensors, among others.

In one aspect, the position sensor **20225** for the tracking system **20228** comprising an absolute positioning system may comprise a magnetic rotary absolute positioning system. The position sensor **20225** may be implemented as an AS5055EQFT single-chip magnetic rotary position sensor available from Austria Microsystems, AG. The position sensor **20225** is interfaced with the microcontroller **20221** to provide an absolute positioning system. The position sensor **20225** may be a low-voltage and low-power component and may include four Hall-effect elements in an area of the position sensor **20225** that may be located above a magnet. A high-resolution ADC and a smart power management controller may also be provided on the chip. A coordinate rotation digital computer (CORDIC) processor, also known as the digit-by-digit method and Volder's algorithm, may be provided to implement a simple and efficient algorithm to calculate hyperbolic and trigonometric functions that require

only addition, subtraction, bit-shift, and table lookup operations. The angle position, alarm bits, and magnetic field information may be transmitted over a standard serial communication interface, such as a serial peripheral interface (SPI) interface, to the microcontroller **20221**. The position sensor **20225** may provide 12 or 14 bits of resolution. The position sensor **20225** may be an AS5055 chip provided in a small QFN 16-pin 4×4×0.85 mm package.

The tracking system **20228** comprising an absolute positioning system may comprise and/or be programmed to implement a feedback controller, such as a PID, state feedback, and adaptive controller. A power source converts the signal from the feedback controller into a physical input to the system: in this case the voltage. Other examples include a PWM of the voltage, current, and force. Other sensor(s) may be provided to measure physical parameters of the physical system in addition to the position measured by the position sensor **20225**. In some aspects, the other sensor(s) can include sensor arrangements such as those described in U.S. Pat. No. 9,345,481, titled STAPLE CARTRIDGE TISSUE THICKNESS SENSOR SYSTEM, which issued on May 24, 2016, which is herein incorporated by reference in its entirety; U.S. Patent Application Publication No. 2014/0263552, titled STAPLE CARTRIDGE TISSUE THICKNESS SENSOR SYSTEM, which published on Sep. 18, 2014, which is herein incorporated by reference in its entirety; and U.S. patent application Ser. No. 15/628,175, titled TECHNIQUES FOR ADAPTIVE CONTROL OF MOTOR VELOCITY OF A SURGICAL STAPLING AND CUTTING INSTRUMENT, filed Jun. 20, 2017, which is herein incorporated by reference in its entirety. In a digital signal processing system, an absolute positioning system is coupled to a digital data acquisition system where the output of the absolute positioning system will have a finite resolution and sampling frequency. The absolute positioning system may comprise a compare-and-combine circuit to combine a computed response with a measured response using algorithms, such as a weighted average and a theoretical control loop, that drive the computed response towards the measured response. The computed response of the physical system may take into account properties like mass, inertia, viscous friction, inductance resistance, etc., to predict what the states and outputs of the physical system will be by knowing the input.

The absolute positioning system may provide an absolute position of the displacement member upon power-up of the instrument, without retracting or advancing the displacement member to a reset (zero or home) position as may be required with conventional rotary encoders that merely count the number of steps forwards or backwards that the motor **20230** has taken to infer the position of a device actuator, drive bar, knife, or the like.

A sensor **20226**, such as, for example, a strain gauge or a micro-strain gauge, may be configured to measure one or more parameters of the end effector, such as, for example, the amplitude of the strain exerted on the anvil during a clamping operation, which can be indicative of the closure forces applied to the anvil. The measured strain may be converted to a digital signal and provided to the processor **20222**. Alternatively, or in addition to the sensor **20226**, a sensor **20227**, such as, for example, a load sensor, can measure the closure force applied by the closure drive system to the anvil. The sensor **20227**, such as, for example, a load sensor, can measure the firing force applied to an I-beam in a firing stroke of the surgical instrument or tool. The I-beam is configured to engage a wedge sled, which is configured to upwardly cam staple drivers to force out

staples into deforming contact with an anvil. The I-beam also may include a sharpened cutting edge that can be used to sever tissue as the I-beam is advanced distally by the firing bar. Alternatively, a current sensor **20231** can be employed to measure the current drawn by the motor **20230**. The force required to advance the firing member can correspond to the current drawn by the motor **20230**, for example. The measured force may be converted to a digital signal and provided to the processor **20222**.

In one form, the strain gauge sensor **20226** can be used to measure the force applied to the tissue by the end effector. A strain gauge can be coupled to the end effector to measure the force on the tissue being treated by the end effector. A system for measuring forces applied to the tissue grasped by the end effector may comprise a strain gauge sensor **20226**, such as, for example, a micro-strain gauge, that can be configured to measure one or more parameters of the end effector, for example. In one aspect, the strain gauge sensor **20226** can measure the amplitude or magnitude of the strain exerted on a jaw member of an end effector during a clamping operation, which can be indicative of the tissue compression. The measured strain can be converted to a digital signal and provided to a processor **20222** of the microcontroller **20221**. A load sensor **20227** can measure the force used to operate the knife element, for example, to cut the tissue captured between the anvil and the staple cartridge. A magnetic field sensor can be employed to measure the thickness of the captured tissue. The measurement of the magnetic field sensor also may be converted to a digital signal and provided to the processor **20222**.

The measurements of the tissue compression, the tissue thickness, and/or the force required to close the end effector on the tissue, as respectively measured by the sensors **20226**, **20227**, can be used by the microcontroller **20221** to characterize the selected position of the firing member and/or the corresponding value of the speed of the firing member. In one instance, a memory **20223** may store a technique, an equation, and/or a lookup table which can be employed by the microcontroller **20221** in the assessment.

The control system **20220** of the surgical instrument or tool also may comprise wired or wireless communication circuits to communicate with the modular communication hub **20065** as shown in FIG. 5 and FIG. 6A.

FIG. 7B shows an example sensing system **20069**. The sensing system may be a surgeon sensing system or a patient sensing system. The sensing system **20069** may include a sensor unit **20235** and a human interface system **20242** that are in communication with a data processing and communication unit **20236**. The data processing and communication unit **20236** may include an analog-to-digital converted **20237**, a data processing unit **20238**, a storage unit **20239**, and an input/output interface **20241**, a transceiver **20240**. The sensing system **20069** may be in communication with a surgical hub or a computing device **20243**, which in turn is in communication with a cloud computing system **20244**. The cloud computing system **20244** may include a cloud storage system **20078** and one or more cloud servers **20077**.

The sensor unit **20235** may include one or more ex vivo or in vivo sensors for measuring one or more biomarkers. The biomarkers may include, for example, Blood pH, hydration state, oxygen saturation, core body temperature, heart rate, Heart rate variability, Sweat rate, Skin conductance, Blood pressure, Light exposure, Environmental temperature, Respiratory rate, Coughing and sneezing, Gastrointestinal motility, Gastrointestinal tract imaging, Tissue perfusion pressure, Bacteria in respiratory tract, Alcohol consumption, Lactate (sweat), Peripheral temperature, Posi-

tivity and optimism, Adrenaline (sweat), Cortisol (sweat), Edema, Mycotoxins, VO<sub>2</sub> max, Pre-operative pain, chemicals in the air, Circulating tumor cells, Stress and anxiety, Confusion and delirium, Physical activity, Autonomic tone, Circadian rhythm, Menstrual cycle, Sleep, etc. These biomarkers may be measured using one or more sensors, for example, photosensors (e.g., photodiodes, photoresistors), mechanical sensors (e.g., motion sensors), acoustic sensors, electrical sensors, electrochemical sensors, thermoelectric sensors, infrared sensors, etc. The sensors may measure the biomarkers as described herein using one of more of the following sensing technologies: photoplethysmography, electrocardiography, electroencephalography, colorimetry, impedimentary, potentiometry, amperometry, etc.

As illustrated in FIG. 7B, a sensor in the sensor unit **20235** may measure a physiological signal (e.g., a voltage, a current, a PPG signal, etc.) associated with a biomarker to be measured. The physiological signal to be measured may depend on the sensing technology used, as described herein. The sensor unit **20235** of the sensing system **20069** may be in communication with the data processing and communication unit **20236**. In an example, the sensor unit **20235** may communicate with the data processing and communication unit **20236** using a wireless interface. The data processing and communication unit **20236** may include an analog-to-digital converter (ADC) **20237**, a data processing unit **20238**, a storage **20239**, an I/O interface **20241**, and an RF transceiver **20240**. The data processing unit **20238** may include a processor and a memory unit.

The sensor unit **20235** may transmit the measured physiological signal to the ADC **20237** of the data processing and communication unit **20236**. In an example, the measured physiological signal may be passed through one or more filters (e.g., an RC low-pass filter) before being sent to the ADC. The ADC may convert the measured physiological signal into measurement data associated with the biomarker. The ADC may pass measurement data to the data processing unit **20238** for processing. In an example, the data processing unit **20238** may send the measurement data associated with the biomarker to a surgical hub or a computing device **20243**, which in turn may send the measurement data to a cloud computing system **20244** for further processing. The data processing unit may send the measurement data to the surgical hub or the computing device **20243** using one of the wireless protocols, as described herein. In an example, the data processing unit **20238** may first process the raw measurement data received from the sensor unit and send the processed measurement data to the surgical hub or a computing device **20243**.

In an example, the data processing and communication unit **20236** of the sensing system **20069** may receive a threshold value associated with a biomarker for monitoring from a surgical hub, a computing device **20243**, or directly from a cloud server **20077** of the cloud computing system **20244**. The data processing unit **20236** may compare the measurement data associated with the biomarker to be monitored with the corresponding threshold value received from the surgical hub, the computing device **20243**, or the cloud server **20077**. The data processing and communication unit **20236** may send a notification message to the HID **20242** indicating that a measurement data value has crossed the threshold value. The notification message may include the measurement data associated with the monitored biomarker. The data processing and computing unit **20236** may send a notification via a transmission to a surgical hub or a computing device **20243** using one of the following RF protocols: Bluetooth, Bluetooth Low-Energy (BLE), Blu-

etooth Smart, Zigbee, Z-wave, IPv6 Low-power wireless Personal Area Network (6LoWPAN), Wi-Fi. The data processing unit **20238** may send a notification (e.g., a notification for an HCP) directly to a cloud server via a transmission to a cellular transmission/reception point (TRP) or a base station using one or more of the following cellular protocols: GSM/GPRS/EDGE (2G), UMTS/HSPA (3G), long term evolution (LTE) or 4G, LTE-Advanced (LTE-A), new radio (NR) or 5G. In an example, the sensing unit may be in communication with the hub/computing device via a router, as described in FIG. 6A through FIG. 6C.

FIG. 7C shows an example sensing system **20069** (e.g., a surgeon sensing system or a patient sensing system). The sensing system **20069** may include a sensor unit **20245**, a data processing and communication unit **20246**, and a human interface device **20242**. The sensor unit **20245** may include a sensor **20247** and an analog-to-digital converted (ADC) **20248**. The ADC **20248** in the sensor unit **20245** may convert a physiological signal measured by the sensor **20247** into measurement data associated with a biomarker. The sensor unit **20245** may send the measurement data to the data processing and communication unit **20246** for further processing. In an example, the sensor unit **20245** may send the measurement data to the data processing and communication unit **20246** using an inter-integrated circuit (I<sup>2</sup>C) interface.

The data processing and communication unit **20246** includes a data processing unit **20249**, a storage unit **20250**, and an RF transceiver **20251**. The sensing system may be in communication with a surgical hub or a computing device **20243**, which in turn may be in communication with a cloud computing system **20244**. The cloud computing system **20244** may include a remote server **20077** and an associated remote storage **20078**. The sensor unit **20245** may include one or more ex vivo or in vivo sensors for measuring one or more biomarkers, as described herein.

The data processing and communication unit **20246** after processing the measurement data received from the sensor unit **20245** may further process the measurement data and/or send the measurement data to the smart hub or the computing device **20243**, as described in FIG. 7B. In an example, the data processing and communication unit **20246** may send the measurement data received from the sensor unit **20245** to the remote server **20077** of the cloud computing system **20244** for further processing and/or monitoring.

FIG. 7D shows an example sensing system **20069** (e.g., a surgeon sensing system or a patient sensing system). The sensing system **20069** may include a sensor unit **20252**, a data processing and communication unit **20253**, and a human interface system **20261**. The sensor unit **20252** may include a plurality of sensors **20254**, **20255** up to **20256** to measure one or more physiological signals associated with a patient or surgeon's biomarkers and/or one or more physical state signals associated with physical state of a patient or a surgeon. The sensor unit **20252** may also include one or more analog-to-digital converter(s) (ADCs) **20257**. A list of biomarkers may include biomarkers such as those biomarkers disclosed herein. The ADC(s) **20257** in the sensor unit **20252** may convert each of the physiological signals and/or physical state signals measured by the sensors **20254-20256** into respective measurement data. The sensor unit **20252** may send the measurement data associated with one or more biomarkers as well as with the physical state of a patient or a surgeon to the data processing and communication unit **20253** for further processing. The sensor unit **20252** may send the measurement data to the data processing and communication unit **20253** individually for each of



the sensors Sensor 1 **20254** to Sensor N **20256** or combined for all the sensors. In an example, the sensor unit **20252** may send the measurement data to the data processing and communication unit **20253** via an I2C interface.

The data processing and communication unit **20253** may include a data processing unit **20258**, a storage unit **20259**, and an RF transceiver **20260**. The sensing system **20069** may be in communication with a surgical hub or a computing device **20243**, which in turn is in communication with a cloud computing system **20244** comprising at least one remote server **20077** and at least one storage unit **20078**. The sensor units **20252** may include one or more ex vivo or in vivo sensors for measuring one or more biomarkers, as described herein.

FIG. **8** is an example of using a surgical task situational awareness and measurement data from one or more surgeon sensing systems to adjust surgical instrument controls. FIG. **8** illustrates a timeline **20265** of an illustrative surgical procedure and the contextual information that a surgical hub can derive from data received from one or more surgical devices, one or more surgeon sensing systems, and/or one or more environmental sensing systems at each step in the surgical procedure. The devices that could be controlled by a surgical hub may include advanced energy devices, endocutter clamps, etc. The surgeon sensing systems may include sensing systems for measuring one or more biomarkers associated with the surgeon, for example, heart rate, sweat composition, respiratory rate, etc. The environmental sensing system may include systems for measuring one or more of the environmental attributes, for example, cameras for detecting a surgeon's position/movements/breathing pattern, spatial microphones, for example to measure ambient noise in the surgical theater and/or the tone of voice of a healthcare provider, temperature/humidity of the surroundings, etc.

In the following description of the timeline **20265** illustrated in FIG. **8**, reference should also be made to FIG. **5**. FIG. **5** provides various components used in a surgical procedure. The timeline **20265** depicts the steps that may be taken individually and/or collectively by the nurses, surgeons, and other medical personnel during the course of an exemplary colorectal surgical procedure. In a colorectal surgical procedure, a situationally aware surgical hub **20076** may receive data from various data sources throughout the course of the surgical procedure, including data generated each time a healthcare provider (HCP) utilizes a modular device/instrument **20095** that is paired with the surgical hub **20076**. The surgical hub **20076** may receive this data from the paired modular devices **20095**. The surgical hub may receive measurement data from sensing systems **20069**. The surgical hub may use the data from the modular device/instruments **20095** and/or measurement data from the sensing systems **20069** to continually derive inferences (i.e., contextual information) about an HCP's stress level and the ongoing procedure as new data is received, such that the stress level of the surgeon relative to the step of the procedure that is being performed is obtained. The situational awareness system of the surgical hub **20076** may perform one or more of the following: record data pertaining to the procedure for generating reports, verify the steps being taken by the medical personnel, provide data or prompts (e.g., via a display screen) that may be pertinent for the particular procedural step, adjust modular devices based on the context (e.g., activate monitors, adjust the FOV of the medical imaging device, change the energy level of an ultrasonic surgical instrument or RF electrosurgical instrument), or take any other such action described herein. In an

example, these steps may be performed by a remote server **20077** of a cloud system **20064** and communicated with the surgical hub **20076**.

As a first step (not shown in FIG. **8** for brevity), the hospital staff members may retrieve the patient's EMR from the hospital's EMR database. Based on select patient data in the EMR, the surgical hub **20076** may determine that the procedure to be performed is a colorectal procedure. The staff members may scan the incoming medical supplies for the procedure. The surgical hub **20076** may cross-reference the scanned supplies with a list of supplies that can be utilized in various types of procedures and confirms that the mix of supplies corresponds to a colorectal procedure. The surgical hub **20076** may pair each of the sensing systems **20069** worn by different HCPs.

Once each of the devices is ready and pre-surgical preparation is complete, the surgical team may begin by making incisions and place trocars. The surgical team may perform access and prep by dissecting adhesions, if any, and identifying inferior mesenteric artery (IMA) branches. The surgical hub **20076** can infer that the surgeon is in the process of dissecting adhesions, at least based on the data it may receive from the RF or ultrasonic generator indicating that an energy instrument is being fired. The surgical hub **20076** may cross-reference the received data with the retrieved steps of the surgical procedure to determine that an energy instrument being fired at this point in the process (e.g., after the completion of the previously discussed steps of the procedure) corresponds to the dissection step.

After dissection, the HCP may proceed to the ligation step (e.g., indicated by A1) of the procedure. As illustrated in FIG. **8**, the HCP may begin by ligating the IMA. The surgical hub **20076** may infer that the surgeon is ligating arteries and veins because it may receive data from the advanced energy jaw device and/or the endocutter indicating that the instrument is being fired. The surgical hub may also receive measurement data from one of the HCP's sensing systems indicating higher stress level of the HCP (e.g., indicated by B1 mark on the time axis). For example, higher stress level may be indicated by change in the HCP's heart rate from a base value. The surgical hub **20076**, like the prior step, may derive this inference by cross-referencing the receipt of data from the surgical stapling and cutting instrument with the retrieved steps in the process (e.g., as indicated by A2 and A3). The surgical hub **20076** may monitor the advanced energy jaw trigger ratio and/or the endocutter clamp and firing speed during the high stress time periods. In an example, the surgical hub **20076** may send an assistance control signal to the advanced energy jaw device and/or the endocutter device to control the device in operation. The surgical hub may send the assistance signal based on the stress level of the HCP that is operating the surgical device and/or situational awareness known to the surgical hub. For example, the surgical hub **20076** may send control assistance signals to an advanced energy device or an endocutter clamp, as indicated in FIG. **8** by A2 and A3.

The HCP may proceed to the next step of freeing the upper sigmoid followed by freeing descending colon, rectum, and sigmoid. The surgical hub **20076** may continue to monitor the high stress markers of the HCP (e.g., as indicated by D1, E1a, E1b, F1). The surgical hub **20076** may send assistance signals to the advanced energy jaw device and/or the endocutter device during the high stress time periods, as illustrated in FIG. **8**. After mobilizing the colon, the HCP may proceed with the segmentectomy portion of the procedure. For example, the surgical hub **20076** may infer that the HCP is transecting the bowel and sigmoid

removal based on data from the surgical stapling and cutting instrument, including data from its cartridge. The cartridge data can correspond to the size or type of staple being fired by the instrument, for example. As different types of staples are utilized for different types of tissues, the cartridge data can thus indicate the type of tissue being stapled and/or transected. It should be noted that surgeons regularly switch back and forth between surgical stapling/cutting instruments and surgical energy (e.g., RF or ultrasonic) instruments depending upon the step in the procedure because different instruments are better adapted for particular tasks. Therefore, the sequence in which the stapling/cutting instruments and surgical energy instruments are used can indicate what step of the procedure the surgeon is performing.

The surgical hub may determine and send a control signal to surgical device based on the stress level of the HCP. For example, during time period G1b, a control signal G2b may be sent to an endocutter clamp. Upon removal of the sigmoid, the incisions are closed, and the post-operative portion of the procedure may begin. The patient's anesthesia can be reversed. The surgical hub **20076** may infer that the patient is emerging from the anesthesia based on one or more sensing systems attached to the patient.

FIG. 9 is a block diagram of the computer-implemented interactive surgical system with surgeon/patient monitoring, in accordance with at least one aspect of the present disclosure. In one aspect, the computer-implemented interactive surgical system may be configured to monitor surgeon biomarkers and/or patient biomarkers using one or more sensing systems **20069**. The surgeon biomarkers and/or the patient biomarkers may be measured before, after, and/or during a surgical procedure. In one aspect, the computer-implemented interactive surgical system may be configured to monitor and analyze data related to the operation of various surgical systems **20069** that include surgical hubs, surgical instruments, robotic devices and operating theaters or healthcare facilities. The computer-implemented interactive surgical system may include a cloud-based analytics system. The cloud-based analytics system may include one or more analytics servers. As illustrated in FIG. 9, the cloud-based monitoring and analytics system may comprise a plurality of sensing systems **20268** (may be the same or similar to the sensing systems **20069**), surgical instruments **20266** (may be the same or similar to instruments **20031**), a plurality of surgical hubs **20270** (may be the same or similar to hubs **20006**), and a surgical data network **20269** (may be the same or similar to the surgical data network described in FIG. 4) to couple the surgical hubs **20270** to the cloud **20271** (may be the same or similar to cloud computing system **20064**). Each of the plurality of surgical hubs **20270** may be communicatively coupled to one or more surgical instruments **20266**. Each of the plurality of surgical hubs **20270** may also be communicatively coupled to the one or more sensing systems **20268**, and the cloud **20271** of the computer-implemented interactive surgical system via the network **20269**. The surgical hubs **20270** and the sensing systems **20268** may be communicatively coupled using wireless protocols as described herein. The cloud system **20271** may be a remote centralized source of hardware and software for storing, processing, manipulating, and communicating measurement data from the sensing systems **20268** and data generated based on the operation of various surgical systems **20268**.

As shown in FIG. 9, access to the cloud system **20271** may be achieved via the network **20269**, which may be the Internet or some other suitable computer network. Surgical hubs **20270** that may be coupled to the cloud system **20271**

can be considered the client side of the cloud computing system (e.g., cloud-based analytics system). Surgical instruments **20266** may be paired with the surgical hubs **20270** for control and implementation of various surgical procedures and/or operations, as described herein. Sensing systems **20268** may be paired with surgical hubs **20270** for in-surgical surgeon monitoring of surgeon related biomarkers, pre-surgical patient monitoring, in-surgical patient monitoring, or post-surgical monitoring of patient biomarkers to track and/or measure various milestones and/or detect various complications. Environmental sensing systems **20267** may be paired with surgical hubs **20270** measuring environmental attributes associated with a surgeon or a patient for surgeon monitoring, pre-surgical patient monitoring, in-surgical patient monitoring, or post-surgical monitoring of patient.

Surgical instruments **20266**, environmental sensing systems **20267**, and sensing systems **20268** may comprise wired or wireless transceivers for data transmission to and from their corresponding surgical hubs **20270** (which may also comprise transceivers). Combinations of one or more of surgical instruments **20266**, sensing systems **20268**, or surgical hubs **20270** may indicate particular locations, such as operating theaters, intensive care unit (ICU) rooms, or recovery rooms in healthcare facilities (e.g., hospitals), for providing medical operations, pre-surgical preparation, and/or post-surgical recovery. For example, the memory of a surgical hub **20270** may store location data.

As shown in FIG. 9, the cloud system **20271** may include one or more central servers **20272** (may be same or similar to remote server **20067**), surgical hub application servers **20276**, data analytics modules **20277**, and an input/output ("I/O") interface **20278**. The central servers **20272** of the cloud system **20271** may collectively administer the cloud computing system, which includes monitoring requests by client surgical hubs **20270** and managing the processing capacity of the cloud system **20271** for executing the requests. Each of the central servers **20272** may comprise one or more processors **20273** coupled to suitable memory devices **20274** which can include volatile memory such as random-access memory (RAM) and non-volatile memory such as magnetic storage devices. The memory devices **20274** may comprise machine executable instructions that when executed cause the processors **20273** to execute the data analytics modules **20277** for the cloud-based data analysis, real-time monitoring of measurement data received from the sensing systems **20268**, operations, recommendations, and other operations as described herein. The processors **20273** can execute the data analytics modules **20277** independently or in conjunction with hub applications independently executed by the hubs **20270**. The central servers **20272** also may comprise aggregated medical data databases **20275**, which can reside in the memory **20274**.

Based on connections to various surgical hubs **20270** via the network **20269**, the cloud **20271** can aggregate data from specific data generated by various surgical instruments **20266** and/or monitor real-time data from sensing systems **20268** and the surgical hubs **20270** associated with the surgical instruments **20266** and/or the sensing systems **20268**. Such aggregated data from the surgical instruments **20266** and/or measurement data from the sensing systems **20268** may be stored within the aggregated medical databases **20275** of the cloud **20271**. In particular, the cloud **20271** may advantageously track real-time measurement data from the sensing systems **20268** and/or perform data analysis and operations on the measurement data and/or the aggregated data to yield insights and/or perform functions

that individual hubs **20270** could not achieve on their own. To this end, as shown in FIG. 9, the cloud **20271** and the surgical hubs **20270** are communicatively coupled to transmit and receive information. The I/O interface **20278** is connected to the plurality of surgical hubs **20270** via the network **20269**. In this way, the I/O interface **20278** can be configured to transfer information between the surgical hubs **20270** and the aggregated medical data databases **20275**. Accordingly, the I/O interface **20278** may facilitate read/write operations of the cloud-based analytics system. Such read/write operations may be executed in response to requests from hubs **20270**. These requests could be transmitted to the surgical hubs **20270** through the hub applications. The I/O interface **20278** may include one or more high speed data ports, which may include universal serial bus (USB) ports, IEEE 1394 ports, as well as Wi-Fi and Bluetooth I/O interfaces for connecting the cloud **20271** to surgical hubs **20270**. The hub application servers **20276** of the cloud **20271** may be configured to host and supply shared capabilities to software applications (e.g., hub applications) executed by surgical hubs **20270**. For example, the hub application servers **20276** may manage requests made by the hub applications through the hubs **20270**, control access to the aggregated medical data databases **20275**, and perform load balancing.

The cloud computing system configuration described in the present disclosure may be designed to address various issues arising in the context of medical operations (e.g., pre-surgical monitoring, in-surgical monitoring, and post-surgical monitoring) and procedures performed using medical devices, such as the surgical instruments **20266**, **20031**. In particular, the surgical instruments **20266** may be digital surgical devices configured to interact with the cloud **20271** for implementing techniques to improve the performance of surgical operations. The sensing systems **20268** may be systems with one or more sensors that are configured to measure one or more biomarkers associated with a surgeon performing a medical operation and/or a patient on whom a medical operation is planned to be performed, is being performed or has been performed. Various surgical instruments **20266**, sensing systems **20268**, and/or surgical hubs **20270** may include human interface systems (e.g., having a touch-controlled user interfaces) such that clinicians and/or patients may control aspects of interaction between the surgical instruments **20266** or the sensing system **20268** and the cloud **20271**. Other suitable user interfaces for control such as auditory controlled user interfaces may also be used.

The cloud computing system configuration described in the present disclosure may be designed to address various issues arising in the context of monitoring one or more biomarkers associated with a healthcare professional (HCP) or a patient in pre-surgical, in-surgical, and post-surgical procedures using sensing systems **20268**. Sensing systems **20268** may be surgeon sensing systems or patient sensing systems configured to interact with the surgical hub **20270** and/or with the cloud system **20271** for implementing techniques to monitor surgeon biomarkers and/or patient biomarkers. Various sensing systems **20268** and/or surgical hubs **20270** may comprise touch-controlled human interface systems such that the HCPs or the patients may control aspects of interaction between the sensing systems **20268** and the surgical hub **20270** and/or the cloud systems **20271**. Other suitable user interfaces for control such as auditory controlled user interfaces may also be used.

FIG. 10 illustrates an example surgical system **20280** in accordance with the present disclosure and may include a surgical instrument **20282** that can be in communication

with a console **20294** or a portable device **20296** through a local area network **20292** or a cloud network **20293** via a wired or wireless connection. In various aspects, the console **20294** and the portable device **20296** may be any suitable computing device. The surgical instrument **20282** may include a handle **20297**, an adapter **20285**, and a loading unit **20287**. The adapter **20285** releasably couples to the handle **20297** and the loading unit **20287** releasably couples to the adapter **20285** such that the adapter **20285** transmits a force from a drive shaft to the loading unit **20287**. The adapter **20285** or the loading unit **20287** may include a force gauge (not explicitly shown) disposed therein to measure a force exerted on the loading unit **20287**. The loading unit **20287** may include an end effector **20289** having a first jaw **20291** and a second jaw **20290**. The loading unit **20287** may be an in-situ loaded or multi-firing loading unit (MFLU) that allows a clinician to fire a plurality of fasteners multiple times without requiring the loading unit **20287** to be removed from a surgical site to reload the loading unit **20287**.

The first and second jaws **20291**, **20290** may be configured to clamp tissue therebetween, fire fasteners through the clamped tissue, and sever the clamped tissue. The first jaw **20291** may be configured to fire at least one fastener a plurality of times or may be configured to include a replaceable multi-fire fastener cartridge including a plurality of fasteners (e.g., staples, clips, etc.) that may be fired more than one time prior to being replaced. The second jaw **20290** may include an anvil that deforms or otherwise secures the fasteners, as the fasteners are ejected from the multi-fire fastener cartridge.

The handle **20297** may include a motor that is coupled to the drive shaft to affect rotation of the drive shaft. The handle **20297** may include a control interface to selectively activate the motor. The control interface may include buttons, switches, levers, sliders, touchscreen, and any other suitable input mechanisms or user interfaces, which can be engaged by a clinician to activate the motor.

The control interface of the handle **20297** may be in communication with a controller **20298** of the handle **20297** to selectively activate the motor to affect rotation of the drive shafts. The controller **20298** may be disposed within the handle **20297** and may be configured to receive input from the control interface and adapter data from the adapter **20285** or loading unit data from the loading unit **20287**. The controller **20298** may analyze the input from the control interface and the data received from the adapter **20285** and/or loading unit **20287** to selectively activate the motor. The handle **20297** may also include a display that is viewable by a clinician during use of the handle **20297**. The display may be configured to display portions of the adapter or loading unit data before, during, or after firing of the instrument **20282**.

The adapter **20285** may include an adapter identification device **20284** disposed therein and the loading unit **20287** may include a loading unit identification device **20288** disposed therein. The adapter identification device **20284** may be in communication with the controller **20298**, and the loading unit identification device **20288** may be in communication with the controller **20298**. It will be appreciated that the loading unit identification device **20288** may be in communication with the adapter identification device **20284**, which relays or passes communication from the loading unit identification device **20288** to the controller **20298**.

The adapter **20285** may also include a plurality of sensors **20286** (one shown) disposed thereabout to detect various conditions of the adapter **20285** or of the environment (e.g.,

if the adapter **20285** is connected to a loading unit, if the adapter **20285** is connected to a handle, if the drive shafts are rotating, the torque of the drive shafts, the strain of the drive shafts, the temperature within the adapter **20285**, a number of firings of the adapter **20285**, a peak force of the adapter **20285** during firing, a total amount of force applied to the adapter **20285**, a peak retraction force of the adapter **20285**, a number of pauses of the adapter **20285** during firing, etc.). The plurality of sensors **20286** may provide an input to the adapter identification device **20284** in the form of data signals. The data signals of the plurality of sensors **20286** may be stored within or be used to update the adapter data stored within the adapter identification device **20284**. The data signals of the plurality of sensors **20286** may be analog or digital. The plurality of sensors **20286** may include a force gauge to measure a force exerted on the loading unit **20287** during firing.

The handle **20297** and the adapter **20285** can be configured to interconnect the adapter identification device **20284** and the loading unit identification device **20288** with the controller **20298** via an electrical interface. The electrical interface may be a direct electrical interface (i.e., include electrical contacts that engage one another to transmit energy and signals therebetween). Additionally, or alternatively, the electrical interface may be a non-contact electrical interface to wirelessly transmit energy and signals therebetween (e.g., inductively transfer). It is also contemplated that the adapter identification device **20284** and the controller **20298** may be in wireless communication with one another via a wireless connection separate from the electrical interface.

The handle **20297** may include a transceiver **20283** that is configured to transmit instrument data from the controller **20298** to other components of the system **20280** (e.g., the LAN **20292**, the cloud **20293**, the console **20294**, or the portable device **20296**). The controller **20298** may also transmit instrument data and/or measurement data associated with one or more sensors **20286** to a surgical hub **20270**, as illustrated in FIG. 9. The transceiver **20283** may receive data (e.g., cartridge data, loading unit data, adapter data, or other notifications) from the surgical hub **20270**. The transceiver **20283** may receive data (e.g., cartridge data, loading unit data, or adapter data) from the other components of the system **20280**. For example, the controller **20298** may transmit instrument data including a serial number of an attached adapter (e.g., adapter **20285**) attached to the handle **20297**, a serial number of a loading unit (e.g., loading unit **20287**) attached to the adapter **20285**, and a serial number of a multi-fire fastener cartridge loaded into the loading unit to the console **20294**. Thereafter, the console **20294** may transmit data (e.g., cartridge data, loading unit data, or adapter data) associated with the attached cartridge, loading unit, and adapter, respectively, back to the controller **20298**. The controller **20298** can display messages on the local instrument display or transmit the message, via transceiver **20283**, to the console **20294** or the portable device **20296** to display the message on the display **20295** or portable device screen, respectively.

FIG. 11A to FIG. 11D illustrates examples of wearable sensing systems, e.g., surgeon sensing systems or patient sensing systems. FIG. 11A is an example of eyeglasses-based sensing system **20300** that may be based on an electrochemical sensing platform. The sensing system **20300** may be capable of monitoring (e.g., real-time monitoring of sweat electrolytes and/or metabolites using multiple sensors **20304** and **20305** that are in contact with the surgeon's or patient's skin. For example, the sensing system

**20300** may use an amperometry based biosensor **20304** and/or a potentiometry based biosensor **20305** integrated with the nose bridge pads of the eyeglasses **20302** to measure current and/or the voltage.

The amperometric biosensor **20304** may be used to measure sweat lactate levels (e.g., in mmol/L). Lactate that is a product of lactic acidosis that may occur due to decreased tissue oxygenation, which may be caused by sepsis or hemorrhage. A patient's lactate levels (e.g., >2 mmol/L) may be used to monitor the onset of sepsis, for example, during post-surgical monitoring. The potentiometric biosensor **20305** may be used to measure potassium levels in the patient's sweat. A voltage follower circuit with an operational amplifier may be used for measuring the potential signal between the reference and the working electrodes. The output of the voltage follower circuit may be filtered and converted into a digital value using an ADC.

The amperometric sensor **20304** and the potentiometric sensor **20305** may be connected to circuitries **20303** placed on each of the arms of the eyeglasses. The electrochemical sensors may be used for simultaneous real-time monitoring of sweat lactate and potassium levels. The electrochemical sensors may be screen printed on stickers and placed on each side of the glasses nose pads to monitor sweat metabolites and electrolytes. The electronic circuitries **20303** placed on the arms of the glasses frame may include a wireless data transceiver (e.g., a low energy Bluetooth transceiver) that may be used to transmit the lactate and/or potassium measurement data to a surgical hub or an intermediary device that may then forward the measurement data to the surgical hub. The eyeglasses-based sensing system **20300** may use signal conditioning unit to filter and amplify the electrical signal generated from the electrochemical sensors **20305** or **20304**, a microcontroller to digitize the analog signal, and a wireless (e.g., a low energy Bluetooth) module to transfer the data to a surgical hub or a computing device, for example, as described in FIGS. 7B through 7D.

FIG. 11B is an example of a wristband-type sensing system **20310** comprising a sensor assembly **20312** (e.g., Photoplethysmography (PPG)-based sensor assembly or Electrocardiogram (ECG) based-sensor assembly). For example, in the sensing system **20310**, the sensor assembly **20312** may collect and analyze arterial pulse in the wrist. The sensor assembly **20312** may be used to measure one or more biomarkers (e.g., heart rate, heart rate variability (HRV), etc.). In case of a sensing system with a PPG-based sensor assembly **20312**, light (e.g., green light) may be passed through the skin. A percentage of the green light may be absorbed by the blood vessels and some of the green light may be reflected and detected by a photodetector. These differences or reflections are associated with the variations in the blood perfusion of the tissue and the variations may be used in detecting the heart-related information of the cardiovascular system (e.g., heart rate). For example, the amount of absorption may vary depending on the blood volume. The sensing system **20310** may determine the heart rate by measuring light reflectance as a function of time. HRV may be determined as the time period variation (e.g., standard deviation) between the steepest signal gradient prior to a peak, known as inter-beat intervals (IBIs).

In the case of a sensing system with an ECG-based sensor assembly **20312**, a set of electrodes may be placed in contact with skin. The sensing system **20310** may measure voltages across the set of electrodes placed on the skin to determine heart rate. HRV in this case may be measured as the time period variation (e.g., standard deviation) between R peaks in the QRS complex, known as R-R intervals.

The sensing system **20310** may use a signal conditioning unit to filter and amplify the analog PPG signal, a microcontroller to digitize the analog PPG signal, and a wireless (e.g., a Bluetooth) module to transfer the data to a surgical hub or a computing device, for example, as described in FIGS. 7B through 7D.

FIG. 11C is an example ring sensing system **20320**. The ring sensing system **20320** may include a sensor assembly (e.g., a heart rate sensor assembly) **20322**. The sensor assembly **20322** may include a light source (e.g., red or green light emitting diodes (LEDs)), and photodiodes to detect reflected and/or absorbed light. The LEDs in the sensor assembly **20322** may shine light through a finger and the photodiode in the sensor assembly **20322** may measure heart rate and/or oxygen level in the blood by detecting blood volume change. The ring sensing system **20320** may include other sensor assemblies to measure other biomarkers, for example, a thermistor or an infrared thermometer to measure the surface body temperature. The ring sensing system **20320** may use a signal conditioning unit to filter and amplify the analog PPG signal, a microcontroller to digitize the analog PPG signal, and a wireless (e.g., a low energy Bluetooth) module to transfer the data to a surgical hub or a computing device, for example, as described in FIGS. 7B through 7D.

FIG. 11D is an example of an electroencephalogram (EEG) sensing system **20315**. As illustrated in FIG. 11D, the sensing system **20315** may include one or more EEG sensor units **20317**. The EEG sensor units **20317** may include a plurality of conductive electrodes placed in contact with the scalp. The conductive electrodes may be used to measure small electrical potentials that may arise outside of the head due to neuronal action within the brain. The EEG sensing system **20315** may measure a biomarker, for example, delirium by identifying certain brain patterns, for example, a slowing or dropout of the posterior dominant rhythm and loss of reactivity to eyes opening and closing. The ring sensing system **20315** may have a signal conditioning unit for filtering and amplifying the electrical potentials, a microcontroller to digitize the electrical signals, and a wireless (e.g., a low energy Bluetooth) module to transfer the data to a smart device, for example, as described in FIGS. 7B through 7D.

FIG. 12 illustrates a block diagram of a computer-implemented patient/surgeon monitoring system **20325** for monitoring one or more patient or surgeon biomarkers prior to, during, and/or after a surgical procedure. As illustrated in FIG. 12, one or more sensing systems **20336** may be used to measure and monitor the patient biomarkers, for example, to facilitate patient preparedness before a surgical procedure, and recovery after a surgical procedure. Sensing systems **20336** may be used to measure and monitor the surgeon biomarkers in real-time, for example, to assist surgical tasks by communicating relevant biomarkers (e.g., surgeon biomarkers) to a surgical hub **20326** and/or the surgical devices **20337** to adjust their function. The surgical device functions that may be adjusted may include power levels, advancement speeds, closure speed, loads, wait times, or other tissue dependent operational parameters. The sensing systems **20336** may also measure one or more physical attributes associated with a surgeon or a patient. The patient biomarkers and/or the physical attributes may be measured in real time.

The computer-implemented wearable patient/surgeon wearable sensing system **20325** may include a surgical hub **20326**, one or more sensing systems **20336**, and one or more surgical devices **20337**. The sensing systems and the surgi-

cal devices may be communicably coupled to the surgical hub **20326**. One or more analytics servers **20338**, for example part of an analytics system, may also be communicably coupled to the surgical hub **20326**. Although a single surgical hub **20326** is depicted, it should be noted that the wearable patient/surgeon wearable sensing system **20325** may include any number of surgical hubs **20326**, which can be connected to form a network of surgical hubs **20326** that are communicably coupled to one or more analytics servers **20338**, as described herein.

In an example, the surgical hub **20326** may be a computing device. The computing device may be a personal computer, a laptop, a tablet, a smart mobile device, etc. In an example, the computing device may be a client computing device of a cloud-based computing system. The client computing device may be a thin client.

In an example, the surgical hub **20326** may include a processor **20327** coupled to a memory **20330** for executing instructions stored thereon, a storage **20331** to store one or more databases such as an EMR database, and a data relay interface **20329** through which data is transmitted to the analytics servers **20338**. In an example, the surgical hub **20326** further may include an I/O interface **20333** having an input device **20341** (e.g., a capacitive touchscreen or a keyboard) for receiving inputs from a user and an output device **20335** (e.g., a display screen) for providing outputs to a user. In an example, the input device and the output device may be a single device. Outputs may include data from a query input by the user, suggestions for products or a combination of products to use in a given procedure, and/or instructions for actions to be carried out before, during, and/or after a surgical procedure. The surgical hub **20326** may include a device interface **20332** for communicably coupling the surgical devices **20337** to the surgical hub **20326**. In one aspect, the device interface **20332** may include a transceiver that may enable one or more surgical devices **20337** to connect with the surgical hub **20326** via a wired interface or a wireless interface using one of the wired or wireless communication protocols described herein. The surgical devices **20337** may include, for example, powered staplers, energy devices or their generators, imaging systems, or other linked systems, for example, smoke evacuators, suction-irrigation devices, insufflation systems, etc.

In an example, the surgical hub **20326** may be communicably coupled to one or more surgeon and/or patient sensing systems **20336**. The sensing systems **20336** may be used to measure and/or monitor, in real-time, various biomarkers associated with a surgeon performing a surgical procedure or a patient on whom a surgical procedure is being performed. A list of the patient/surgeon biomarkers measured by the sensing systems **20336** is provided herein. In an example, the surgical hub **20326** may be communicably coupled to an environmental sensing system **20334**. The environmental sensing systems **20334** may be used to measure and/or monitor, in real-time, environmental attributes, for example, temperature/humidity in the surgical theater, surgeon movements, ambient noise in the surgical theater caused by the surgeon's and/or the patient's breathing pattern, etc.

When sensing systems **20336** and the surgical devices **20337** are connected to the surgical hub **20326**, the surgical hub **20326** may receive measurement data associated with one or more patient biomarkers, physical state associated with a patient, measurement data associated with surgeon biomarkers, and/or physical state associated with the surgeon from the sensing systems **20336**, for example, as illustrated in FIG. 7B through 7D. The surgical hub **20326**

may associate the measurement data, e.g., related to a surgeon, with other relevant pre-surgical data and/or data from situational awareness system to generate control signals for controlling the surgical devices **20337**, for example, as illustrated in FIG. **8**.

In an example, the surgical hub **20326** may compare the measurement data from the sensing systems **20336** with one or more thresholds defined based on baseline values, pre-surgical measurement data, and/or in surgical measurement data. The surgical hub **20326** may compare the measurement data from the sensing systems **20336** with one or more thresholds in real-time. The surgical hub **20326** may generate a notification for displaying. The surgical hub **20326** may send the notification for delivery to a human interface system for patient **20339** and/or the human interface system for a surgeon or an HCP **20340**, for example, if the measurement data crosses (e.g., is greater than or lower than) the defined threshold value. The determination whether the notification would be sent to one or more of the to the human interface system for patient **20339** and/or the human interface system for an HCP **2340** may be based on a severity level associated with the notification. The surgical hub **20326** may also generate a severity level associated with the notification for displaying. The severity level generated may be displayed to the patient and/or the surgeon or the HCP. In an example, the patient biomarkers to be measured and/or monitored (e.g., measured and/or monitored in real-time) may be associated with a surgical procedural step. For example, the biomarkers to be measured and monitored for transection of veins and arteries step of a thoracic surgical procedure may include blood pressure, tissue perfusion pressure, edema, arterial stiffness, collagen content, thickness of connective tissue, etc., whereas the biomarkers to be measured and monitored for lymph node dissection step of the surgical procedure may include monitoring blood pressure of the patient. In an example, data regarding postoperative complications could be retrieved from an EMR database in the storage **20331** and data regarding staple or incision line leakages could be directly detected or inferred by a situational awareness system. The surgical procedural outcome data can be inferred by a situational awareness system from data received from a variety of data sources, including the surgical devices **20337**, the sensing systems **20336**, and the databases in the storage **20331** to which the surgical hub **20326** is connected.

The surgical hub **20326** may transmit the measurement data and physical state data it received from the sensing systems **20336** and/or data associated with the surgical devices **20337** to analytics servers **20338** for processing thereon. Each of the analytics servers **20338** may include a memory and a processor coupled to the memory that may execute instructions stored thereon to analyze the received data. The analytics servers **20338** may be connected in a distributed computing architecture and/or utilize a cloud computing architecture. Based on this paired data, the analytics system **20338** may determine optimal and/or preferred operating parameters for the various types of modular devices, generate adjustments to the control programs for the surgical devices **20337**, and transmit (or “push”) the updates or control programs to the one or more surgical devices **20337**. For example, an analytics system **20338** may correlate the perioperative data it received from the surgical hub **20326** with the measurement data associated with a physiological state of a surgeon or an HCP and/or a physiological state of the patient. The analytics system **20338** may determine when the surgical devices **20337** should be controlled and send an update to the surgical hub **20326**. The

surgical hub **20326** may then forward the control program to the relevant surgical device **20337**.

Additional detail regarding the computer-implemented wearable patient/surgeon wearable sensing system **20325**, including the surgical hub **30326**, one or more sensing systems **20336** and various surgical devices **20337** connectable thereto, are described in connection with FIG. **5** through FIG. **7D**.

Machine learning is a branch of artificial intelligence that seeks to build computer systems that may learn from data without human intervention. These techniques may rely on the creation of analytical models that may be trained to recognize patterns within a dataset, such as a data collection. These models may be deployed to apply these patterns to data, such as biomarkers, to improve performance without further guidance.

Machine learning may be supervised (e.g., supervised learning). A supervised learning algorithm may create a mathematical model from training a dataset (e.g., training data). The training data may consist of a set of training examples. A training example may include one or more inputs and one or more labeled outputs. The labeled output(s) may serve as supervisory feedback. In a mathematical model, a training example may be represented by an array or vector, sometimes called a feature vector. The training data may be represented by row(s) of feature vectors, constituting a matrix. Through iterative optimization of an objective function (e.g., cost function), a supervised learning algorithm may learn a function (e.g., a prediction function) that may be used to predict the output associated with one or more new inputs. A suitably trained prediction function may determine the output for one or more inputs that may not have been a part of the training data. Example algorithms may include linear regression, logistic regression, and neural network. Example problems solvable by supervised learning algorithms may include classification, regression problems, and the like.

Machine learning may be unsupervised (e.g., unsupervised learning). An unsupervised learning algorithm may train on a dataset that may contain inputs and may find a structure in the data. The structure in the data may be similar to a grouping or clustering of data points. As such, the algorithm may learn from training data that may not have been labeled. Instead of responding to supervisory feedback, an unsupervised learning algorithm may identify commonalities in training data and may react based on the presence or absence of such commonalities in each train example. Example algorithms may include Apriori algorithm, K-Means, K-Nearest Neighbors (KNN), K-Medians, and the like. Example problems solvable by unsupervised learning algorithms may include clustering problems, anomaly/outlier detection problems, and the like

Machine learning may include reinforcement learning, which may be an area of machine learning that may be concerned with how software agents may take actions in an environment to maximize a notion of cumulative reward. Reinforcement learning algorithms may not assume knowledge of an exact mathematical model of the environment (e.g., represented by Markov decision process (MDP)) and may be used when exact models may not be feasible. Reinforcement learning algorithms may be used in autonomous vehicles or in learning to play a game against a human opponent.

Machine learning may be a part of a technology platform called cognitive computing (CC), which may constitute various disciplines such as computer science and cognitive science. CC systems may be capable of learning at scale,

reasoning with purpose, and interacting with humans naturally. By means of self-teaching algorithms that may use data mining, visual recognition, and/or natural language processing, a CC system may be capable of solving problems and optimizing human processes.

The output of machine learning's training process may be a model for predicting outcome(s) on a new dataset. For example, a linear regression learning algorithm may be a cost function that may minimize the prediction errors of a linear prediction function during the training process by adjusting the coefficients and constants of the linear prediction function. When a minimal may be reached, the linear prediction function with adjusted coefficients may be deemed trained and constitute the model the training process has produced. For example, a neural network (NN) algorithm (e.g., multilayer perceptrons (MLP)) for classification may include a hypothesis function represented by a network of layers of nodes that are assigned with biases and interconnected with weight connections. The hypothesis function may be a non-linear function (e.g., a highly non-linear function) that may include linear functions and logistic functions nested together with the outermost layer consisting of one or more logistic functions. The NN algorithm may include a cost function to minimize classification errors by adjusting the biases and weights through a process of feedforward propagation and backward propagation. When a global minimum may be reached, the optimized hypothesis function with its layers of adjusted biases and weights may be deemed trained and constitute the model the training process has produced.

Data collection may be performed for machine learning as a first stage of the machine learning lifecycle. Data collection may include steps such as identifying various data sources, collecting data from the data sources, integrating the data, and the like. For example, for training a machine learning model for predicting surgical complications and/or post-surgical recovery rates, data sources containing pre-surgical data, such as a patient's medical conditions and biomarker measurement data, may be identified. Such data sources may be a patient's electronic medical records (EMR), a computing system storing the patient's pre-surgical biomarker measurement data, and/or other like data-stores. The data from such data sources may be retrieved and stored in a central location for further processing in the machine learning lifecycle. The data from such data sources may be linked (e.g., logically linked) and may be accessed as if they were centrally stored. Surgical data and/or post-surgical data may be similarly identified, collected. Further, the collected data may be integrated. In examples, a patient's pre-surgical medical record data, pre-surgical biomarker measurement data, pre-surgical data, surgical data, and/or post-surgical may be combined into a record for the patient. The record for the patient may be an EMR.

Data preparation may be performed for machine learning as another stage of the machine learning lifecycle. Data preparation may include data preprocessing steps such as data formatting, data cleaning, and data sampling. For example, the collected data may not be in a data format suitable for training a model. In an example, a patient's integrated data record of pre-surgical EMR record data and biomarker measurement data, surgical data, and post-surgical data may be in a relational database. Such data record may be converted to a flat file format for model training. In an example, the patient's pre-surgical EMR data may include medical data in text format, such as the patient's diagnoses of emphysema, pre-operative treatment (e.g., chemotherapy, radiation, blood thinner). Such data may be mapped to

numeric values for model training. For example, the patient's integrated data record may include personal identifier information or other information that may identify a patient such as an age, an employer, a body mass index (BMI), demographic information, and the like. Such identifying data may be removed before model training. For example, identifying data may be removed for privacy reasons. As another example, data may be removed because there may be more data available than may be used for model training. In such case, a subset of the available data may be randomly sampled and selected for model training and the remainder may be discarded.

Data preparation may include data transforming procedures (e.g., after preprocessing), such as scaling and aggregation. For example, the preprocessed data may include data values in a mixture of scales. These values may be scaled up or down, for example, to be between 0 and 1 for model training. For example, the preprocessed data may include data values that carry more meaning when aggregated. In an example, there may be multiple prior colorectal procedures a patient has had. The total count of prior colorectal procedures may be more meaningful for training a model to predict surgical complications due to adhesions. In such case, the records of prior colorectal procedures may be aggregated into a total count for model training purposes.

Model training may be another aspect of the machine learning lifecycle. The model training process as described herein may be dependent on the machine learning algorithm used. A model may be deemed suitably trained after it has been trained, cross validated, and tested. Accordingly, the dataset from the data preparation stage (e.g., an input dataset) may be divided into a training dataset (e.g., 60% of the input dataset), a validation dataset (e.g., 20% of the input dataset), and a test dataset (e.g., 20% of the input dataset). After the model has been trained on the training dataset, the model may be run against the validation dataset to reduce overfitting. If accuracy of the model were to decrease when run against the validation dataset when accuracy of the model has been increasing, this may indicate a problem of overfitting. The test dataset may be used to test the accuracy of the final model to determine whether it is ready for deployment or more training may be required.

Model deployment may be another aspect of the machine learning lifecycle. The model may be deployed as a part of a standalone computer program. The model may be deployed as a part of a larger computing system. A model may be deployed with model performance parameters(s). Such performance parameters may monitor the model accuracy as it is used for predicating on a dataset in production. For example, such parameters may keep track of false positives and false positives for a classification model. Such parameters may further store the false positives and false positives for further processing to improve the model's accuracy.

Post-deployment model updates may be another aspect of the machine learning cycle. For example, a deployed model may be updated as false positives and/or false positives are predicted on production data. In an example, for a deployed MLP model for classification, as false positives occur, the deployed NLP model may be updated to increase the probably cutoff for predicting a positive to reduce false positives. In an example, for a deployed MLP model for classification, as false negatives occur, the deployed MLP model may be updated to decrease the probably cutoff for predicting a positive to reduce false negatives. In an example, for a deployed MLP model for classification of surgical complications, as both false positives and false negatives occur, the

deployed MLP model may be updated to decrease the probably cutoff for predicting a positive to reduce false negatives because it may be less critical to predict a false positive than a false negative.

For example, a deployed model may be updated as more live production data become available as training data. In such case, the deployed model may be further trained, validated, and tested with such additional live production data. In an example, the updated biases and weights of a further-trained MLP model may update the deployed MLP model's biases and weights. Those skilled in the art recognize that post-deployment model updates may not be a one-time occurrence and may occur as frequently as suitable for improving the deployed model's accuracy.

Disclosed herein are methods, systems, and apparatus for predictive based system adjustments based on biomarker trending. The embodiments disclosed herein may allow control of one or more notification associated with a biomarker to improve the quality of the one or more notifications and/or prevent a health care provided (HCP) from being distracted by the one or more notifications. For example, notifications associated with a biomarker may be control such that notification may bring to the biomarker and/or a probability associated with the biomarker to the attention of the HCP. The embodiments disclosed herein, may allow for an adjustment of calculated outcome probabilities. For example, one or more outcome probabilities that may be associated with a surgical procedure may be calculated, and one or more biomarkers may be used to adjust the one or more calculated outcome probabilities.

A computing system and/or a method may be provided for using a risk assessment to provide a notification. The computing system may comprise a processor. The processor may be configured to perform the method. A biomarker may be received for a patient from a sensing system. A data collection that includes pre-surgical data may be received for a patient. A probability of a patient outcome due to a surgery performed on the patient may be determined using the biomarker and the data collection. A notification may be sent to a user. The notification may indicate that the probability of the surgical complication may exceed a threshold.

A computing system and/or a method may be provided for using a risk assessment to provide a notification. The computing system may comprise a processor that may be configured to perform the method. A biomarker for a patient may be received from a sensing system. A data collection may be received. The data collection may include pre-surgical data and surgical data for the patient. A risk assessment model may be determined using the data collection. The risk assessment model may be for a patient outcome associated with a surgery performed on the patient. A probability of a medical issue may be determined using the risk assessment model and the biomarker.

A computing system and/or a method may be provided for using a risk assessment to provide a notification. The computing system may comprise a processor. The processor may be configured to perform a method. A biomarker may be received for a patient from a sensing system. A data collection may be received for the patient. A probability of a patient outcome due to a surgery perform on the patient may be determined using at least the biomarker and the data collection. An escalation level may be determined based on the probability of the patient outcome. A notification may be sent to a user based on the escalation level.

Decision-making algorithms may be provided. Automated system decision-making algorithms may be provided. Decision-making algorithms may be provided based on

biomarker monitoring. Decision-making algorithms may include decision-making. Decision-making algorithms may include risk assessment. Decision-making algorithms may include notification. Decision-making algorithms may include escalation procedure. Decision-making may include any combination of decision-making, risk assessment, notification, and escalation procedure. Automated systems may be used. Learning automated systems may be used. The automated systems may include a wearable.

Decision-making may be performed. Decision-making may be risk based. Decision-making may include a risk assessment. Decision-making may be tasked based. Decision-making may include an escalation procedure. Decision-making may be performed based on biomarker information, for example. The biomarker information may include biomarker-related data and/or medical record information, for example. Biomarker information may be received from local devices, such as other wearable sensing systems, surgical equipment, surgical instruments, visualization systems, and the like, for example. Decision-making may be performed based on contextual information. Contextual information may be determined. Contextual information may be determined based on the biomarker information. Contextual information may be received from local devices.

Risk assessment may be performed. Risk assessment may be performed based on biomarker information. The biomarker information may be received from local devices, such as other wearable sensing systems, surgical equipment, surgical instruments, visualization systems, and the like, for example. For example, risk assessment may be performed based on blood pressure of a patient. A wearable may monitor blood pressure and blood pressure-related biomarkers, for example. The wearable may receive blood pressure-related biomarkers from local devices. The wearable may detect an increase in blood pressure. The wearable may detect the presence of blood pressure medicine. The wearable may determine a blood pressure threshold for normal values. The wearable may determine a risk assessment. The wearable may determine a risk assessment based on at least one of the increased blood pressure, presence of blood pressure medicine, and the blood pressure threshold. In an example, the wearable may determine the blood pressure is not at a critical level. The wearable may determine the blood pressure is not at a critical level based on the risk assessment. The blood pressure may be at a critical level if blood pressure falls outside a predetermined threshold. The predetermined threshold may consider blood pressure medication.

In an example, risk assessment may be updated. Risk assessment may be updated based on updated biomarker information. For example, risk assessment may indicate a higher risk if biomarker information show that biomarkers are continuing to stray from a normal predetermined threshold. A higher risk may be indicated based on increasingly abnormal blood pressure-related biomarkers, for example. Risk assessment may indicate a higher risk based on HCP inattentiveness, for example. Risk assessment may flag biomarker-related information. Risk assessment may flag biomarker-related information based on an indicated risk. The flags may be stored in a patient medical record.

Notification may be provided. Notification may be provided based on biomarker information. Notification may be provided based on risk assessment. Notification may be provided to at least one of a user, patient, HCP, and the like. Notification may include alerts. Notification may include alerts relating to biomarkers, surgical instruments, surgical procedure, and the like. Alerts may include at least one of a



sound, a vibration, a flash, and the like. For example, notification may be provided based on an abnormal biomarker information. Notification may be provided based on a detected surgical complication, for example.

Notifications may include a request for a response. Notifications may include a request for a response from a user, patient, HCP, and the like. The request for a response may include a request for confirmation of receipt. The request for a response may include a request for a verification of the notification. The verification of the notification may include a confirmation that the notification is indicative (e.g., accurately indicative) of a surgical scenario. In an example, a notification may be sent to one or more HCPs. The notification may relate to abnormal biomarker information. The notification may request confirmation from the HCPs. The confirmation may include verification for the accuracy of detected abnormal biomarker information.

Notifications may be provided using a wearable. Notifications may be provided using local devices. Notifications may be provided on a plurality of devices. In an example, a notification may be provided to a wearable and a display device at the same time.

An escalation procedure may be provided. An escalation procedure may be provided based on one or more of a biomarker information, a risk assessment, a notification, and the like. An escalation procedure may include sending prioritized notifications. An escalation procedure may include a hierarchy of priority for notifications. The hierarchy of priority may include a scale of notification priorities. A higher prioritized notification may be provided based on the severity of biomarker information and/or a risk assessment. For example, a notification based on a detection of a slightly abnormal heart rate may indicate lower priority than a notification based on a detection of a heart attack.

The prioritized notifications may include one or more escalated notifications. The one or more escalated notifications may include louder audible alerts and/or stronger vibrational alerts, for example. The one or more escalated notifications may include a greater number of notifications. The one or more escalated notifications may include sending notifications to multiple devices. The one or more escalated notifications may include notifications to different users, patients, and/or HCPs. For example, an escalated notification may be sent to a more knowledgeable and/or higher-ranking HCP based on a higher priority.

An escalation procedure may be provided when monitored biomarker information exceeds normal thresholds. Blood pressure falling out of a normal threshold range may trigger escalation procedure, for example. An escalation procedure may be provided when abnormal biomarker information continues beyond normal thresholds. For example, blood pressure rising at an accelerating rate may trigger more prioritized notifications to be sent. An escalation procedure may be provided when a request for confirmation sent by a notification is ignored. For example, a higher priority notification may be sent when a previously sent notification is ignored for 30 minutes. The higher priority notification may escalate the notification to notify other users, patients, and/or HCPs. The higher priority notification may escalate the notification and sent a prioritized notification to other devices, such as local devices including wearables, monitors, display devices, sound systems, and the like. An escalation procedure may continue until a response is received.

In an example, decision-making algorithms may be provided relative to a surgical instrument. The surgical instrument may include surgical tools, monitors, displays, and the

like. The decision-making algorithms may involve communication between one or more of a wearable, a surgical instrument, a surgical hub, and the cloud. A monitor with a visualization system may indicate that a surgical tool is located close to a vital organ, for example. The decision-making algorithms may send a notification based on the indication from the monitor. For example, the decision-making algorithms may learn that an advanced cutting instrument is being used. The decision-making algorithms may provide notifications based on the use of the advanced cutting instrument. The notifications provided may include noise from a wearable, based on the use of the advanced cutting instrument. The notifications provided may include a louder noise based on the volume of the advanced cutting instrument. The notifications provided may include turning the power down on the advanced surgical cutter based on the proximity to a vital organ.

In an example, decision-making algorithms may be provided to determine who to notify about detected information. The decision-making algorithms may determine a user, patient, and/or HCP to notify about detected information. The decision-making algorithms may determine the user, patient, and/or HCP to notify based on the priority of the notification. For example, the decision-making algorithm may notify a patient based on a low priority notification, such as low blood sugar. For example, the decision-making algorithm may notify a high-ranking HCP based on a high priority notification, such as signs pointing to a heart attack.

In an example, the decision-making algorithms may be provided in a wearable. The wearable may have access to patient information, such as biomarker information and/or electronic medical records. The wearable may monitor biomarkers, such as blood sugar, for example. The wearable may detect that a patient is a type-1 diabetic, based on electronic medical records. The wearable may send notifications based on a risk assessment. The risk assessment may be based on the blood sugar monitoring and the type-1 diabetes information, for example. The wearable may send a notification to the patient. The wearable may send a notification to the patient based on the risk assessment. The notification may notify the patient that blood sugar is low. The notification may direct a patient to receive insulin to mitigate the low blood sugar. The wearable may continue to monitor the patient after the notification. The wearable may determine that the notification was ignored. The wearable may determine that the notification was ignored based on the continued low blood sugar levels. The wearable may escalate the notification. The wearable may emit an audible notification, for example. The audible notification may alert other people in the same room as the patient. The wearable may continue to monitor the patient and escalate the procedure accordingly.

In an example, the wearable may communicate with local devices, such as other wearables, a surgical hub, and/or a cloud. The wearable may access information from the local devices. The accessed information may include biomarkers and healthcare records. The wearable may perform risk assessments based on the accessed information. The wearable may create models based on the access information. The created models may include one or more recovery modes (e.g., which may include a best recovery mode). The created models may include suggested procedural actions. The created models may include suggested surgical devices. The wearable may determine procedural actions based on the models and/or accessed information. The wearable may determine comorbidities based on the models and/or accessed information. The wearable may determine drug

usage based on the models and/or accessed information. The wearable may determine pre-treatments based on the models and/or accessed information. The wearable may determine pre-scans based on the models and/or accessed information.

In an example, the wearables may include a memory. The memory may include a history of previous risk assessments, notifications, alerts, and/or models. The wearable may determine that a user, patient, and/or HCPs is not responsive to a certain alert based on the memory. The wearable may automatically elevate notifications based on the knowledge that the user, patient, and/or HCPs are not responsive to a specific notification.

FIG. 13 depicts a block diagram of a system for providing a risk model analysis. The risk model analysis may include a data collection 29001. The risk model analysis may include aggregation and filtering, 29010 and 29011. The risk model analysis may include a risk model 29020. The risk model analysis may include machine learning 29021. The risk model analysis may include contextual transform 29022. The risk model analysis may include AI models 29023. The risk model analysis may include a contextual database 29024. The risk model analysis may include any combination of the data collection 29001, aggregation and filtering, 29010 and 29011, machine learning 29021, contextual transform 29022, AI models 29023, and contextual database 29024, for example.

Data collection 29001 may be provided. Data collection may include receiving data. Data collection 29001 may include one or more of pre-surgical data collection 29002, surgical data collection 29003, post-surgical data collection 29004, and the like. Data collection may include receiving data from one or more of a sensing system, 29005 and 29012, procedure plan 29006, electronic medical record (EMR) 29007, a wearable, 29008, 29015, and 29081, an HCP, 29009, 29013, and 29017, a surgical system 29014, a device 29016, a patient 29018, and notifications 29019. The pre-surgical data collection 29002 may include data collection from at least one the sensing system 29005, procedure plan 29006, EMR 29007, wearable 29008, and HCP 29009. The surgical data collection 29003 may include data collection from at least one of the sensing system 29012, HCP 29013, surgical system 29014, and wearable 29015. The post-surgical data collection 29004 may include data collection from at least one of the device 29016, HCP 29017, patient 29018, notifications 29019, and wearable 29081.

For example, the one or more sensing system, 29005 and 29012, may include one of a wearable, surgical sensing system, and the like, for example. The one or more sensing system, 29005 and 29012, may include any configuration of hardware and software devices suitable for sensing and presenting parameters, such as patient biomarkers, that may be relevant during a surgical procedure. The sensing system, 29005 and 29012, may measure and/or monitor biomarker data relating to a patient. The sensing system, 29005 and 29012, may be configured to measure and/or monitor heart-rate data, for example. The sensing system, 29005 and 29012, may include a wearable. For example, the sensing system, 29005 and 29012, may include a wristband, for example. The sensing system, 29005 and 29012, may incorporate or be incorporated into the sensing system 20001 as shown in FIG. 1B.

For example, the one or more wearable, 29008, 29015, and 29081, may include a sensing system. The one or more wearable may include a medical device, such as an insulin pump, for example. In an example, the wearable may be a wristband. The wearable may include a wristband config-

ured to monitor blood sugar levels. The wearable may include a surgical sensing system, such as an TV machine, for example.

For example, the procedure plan 29006 may include data relating to a planned surgical procedure. The procedure plan 29006 may include procedural steps relating to the planned surgical procedure, for example. The procedure plan 29006 may include treatment plans relating to the planned surgical procedure, for example. The procedure plan 29006 may include surgical instruments relating to the planned surgical procedure, for example.

For example, the EMR 29007 may include patient medical records. The EMR 29007 may include any data source relevant to a patient in view of a health procedure. The patient medical records may include at least one of medical history of the patient, patient demographics, past procedures, medications, treatment plans, immunization dates, allergies, radiology images, laboratory and test results, notes, and the like, for example.

Data collection 29001 may include collecting data from the HCP, 29009, 29013, and 29017. Data from the HCP, 29009, 29013, and 29017, may include any data relevant to the one or more surgical sensor systems, 29005 and 29012, surgical system 29014, and the like. Data from the HCP, 29009, 29013, and 29017, may include one or more inputs from the HCP. The inputs from the HCP may include a confirmation of the condition of a patient. The inputs from the HCP may include a confirmation of the biomarker data/vital information of a patient.

Data collection 29001 may include collecting data from the surgical system 29014. The surgical system may include at least one of a surgical instrument, surgical visualization system, monitor, sound system, energy device, a wearable, and the like. For example, the surgical system may include a surgical hub. For example, the surgical system may include a surgical stapler. For example, the surgical system may include an endocutter, for example. Data from the surgical instrument may include surgical instrument parameters. The surgical instrument parameters may include surgical instrument power, for example. Data from the surgical visualization system may include location of surgical instruments in relation to a patient surgical site and/or organ. For example, data may include the distance between a surgical stapler and a close vital organ.

Data collection 29001 may include collecting data from the device 29016. The device 29016 may include a display device, for example. The device 29016 may include a surgical hub, for example. The device 29016 may include a wearable, for example. The device 29016 may include a display. The device 29016 may include a speaker. The device 29016 may be configured to show a notification.

Notifications 29019 may be provided. Notifications may include alerts. Notifications may include alerts relating to biomarkers, surgical instruments, surgical procedure, and the like. Alerts may include at least one of a sound, a vibration, a flash, and the like. For example, notifications may be provided based on an abnormal biomarker information. Notification may be provided based on a detected surgical complication, for example. Notifications may be provided based on a risk model analysis, for example. Notifications may be provided based on a risk model assessment for example.

Aggregation and filtering, 29010 and 29011, may be provided. Aggregation and filtering, 29010 and 29011, may be provided based on the data collection 29001. Aggregation and filtering, 29010 and 29011, may include transforming data. Aggregation and filtering, 29010 and 29011, may

include deriving contextualized information. Aggregation and filtering, **29010**, and **29011**, may include data preparation. The data preparation may include data transforming steps, such as scaling, aggregating, and filtering. For example, the data preparation may include aggregating data received from at least one of the sensing system, procedure plan, EMR, wearables, HCP, surgical system, device, patient, and/or notification. For example, the data preparation may include filtering data received from at least one of the sensing system, procedure plan, EMR, wearables, HCP, surgical system, device, patient, and/or notification. The aggregation and filtering, **29010** and **29011**, may be used to prepare and format the data for use in the contextual database **29024** and contextual transform **29022**, respectively.

For example, the aggregation and filtering, **29010**, may include filtering (e.g., to select specific sensor data from the stream of data from the pre-surgical data collection **29002**). For example, the aggregation and filtering, **29010**, may include averaging (e.g., to establish a baseline for a specific biomarker from the pre-surgical data collection **29002**). For example, the aggregation and filtering, **29010**, may include correlation analysis (e.g., to establish a baseline for relationships between and/or among specific biomarkers from the pre-surgical data collection **29002**). For example, the aggregation and filtering, **29010**, may include data translation (e.g., to coordinate format and/or datatype differences between a data source and the format and datatype expected by the contextual database **29024**).

For example, the aggregation and filtering, **29011**, may include filtering (e.g., to select specific sensor data from the stream of data from the surgical data collection **29003**). For example, the aggregation and filtering, **29011**, may include averaging (e.g., to establish a baseline for a specific biomarker from the surgical data collection **29003**). For example, the aggregation and filtering, **29011**, may include correlation analysis (e.g., to establish a baseline for relationships between and/or among specific biomarkers from the surgical data collection **29003**). For example, the aggregation and filtering, **29011**, may include data translation (e.g., to coordinate format and/or datatype differences between a data source and the format and datatype expected by the contextual database **29024**).

A risk model **29020** may be generated. In an example, the risk model **29020** may include an analytical model. The analytical model may include computer implemented software, a series of parameters, or a probability, for example. The analytical model may include an artificial intelligence model. The artificial intelligence model may be trained. The analytical model may be trained to recognize patterns within a dataset, such as the data collection. The analytical model may be deployed. The analytical model may be deployed to apply the recognized patterns to data, such as biomarkers, to improve performance without human guidance. The analytical model may be deployed as a computer implemented program. The analytical model may be deployed as a part of a larger computing system. The analytical model may be deployed with a model performance parameter.

In an example, the analytical model may be deployed to an embedded device, such as a wearable. The analytical model may analyze received data, such as incoming patient data. The analytical model may perform an analysis. The analytics model may perform an analysis based on the received patient data. The analysis may generate an output, including but not limited to, a diagnosis, a notification, surgical complication, and the like. For example, a wearable may use an analytics model to analyze incoming heart rate

data. The wearable may determine the heart rate indicates sepsis based on the analytics model and the heart rate data. The wearable may send a notification to the HCP based on the indicated sepsis.

In an example, the risk model **29020** may include a risk model assessment. The risk model assessment may be generated. The risk model assessment may be generated based on an analytical model. The risk model assessment may be generated based on the data collection. The risk model assessment may be generated based on the analytical model and the data collection. The risk model assessment may include a probability of a patient outcome, such as probability of sepsis, for example. For example, a risk model assessment may be calculated for the probability of sepsis based on an analytical model and received heart rate data.

Machine learning **29021** may be provided. Machine learning **29021** may be supervised and/or unsupervised as disclosed herein. Machine learning **29021** may include contextual transform **29022**. Machine learning **29021** may include an AI model **29023**. Machine learning **29021** may include a contextual database **29024**. Machine learning **29021** may create analytical models, such as a risk model, that may be trained to recognize patterns within a dataset. The risk model may be deployed to apply the recognized patterns to data, such as biomarkers. The risk model may be deployed to a one or more device, such a wearable device, a cloud, a local server, a surgical hub, an edge computing device, and the like.

Machine learning **29021** may include training. The training may include receiving datasets, such as the data collection. The training may use the received datasets to improve the analytical model. For example, sepsis may be indicated based on an analytical model and received data. The HCP may be notified based on the indicated sepsis. The HCP may receive the notification and determine that the sepsis indication was incorrect. The HCP may input feedback to the analytical model. The analytical model may be trained based on the HCP feedback. The deployed analytical model may be updated as more live production data becomes available as training data.

Machine learning may include contextual transform **29022**. The contextual transform **29022** may include transforming received data. The contextual transform **29022** may include transforming received data into contextual information. For example, the contextual transform **29022** may include transforming one or more patient data, such as biomarker data, into contextual information. The contextual information may include one or more of a medical complication, physiologic function, and the like.

In an example, analytical models may be trained using the contextual transform **29022**. For example, contextual information determined based on the contextual transform **29022** may be applied to update the analytical models.

The contextual database **29024** may include a data storage medium. The contextual database **29024** may include a data storage medium for contextual information, such as any information relating to patient information and/or physiologic function. The contextual database **29024** may include the data transformed based on the contextual transform **29022**. Datasets may be trained based on the contextual information stored in the contextual database **29024**.

An artificial intelligence (AI) model storage **29023** may be provided. The AI model storage **29023** may include a storage medium. The storage medium may store analytical models, such as risk models. The analytical models may be

generated. The analytical models may be generated based on the machine learning **29021**. The analytical models stored may be deployed.

FIG. **14A** depicts an example risk assessment performed by a wearable device using a risk model analysis. The risk assessment may be performed based on data collection **29025**. The risk assessment may be performed based on an analysis **29029**. The risk assessment may be performed based on a risk model **29030**. The risk assessment may be performed using a combination of data collection **29025**, analysis **29029**, and risk model **29030**.

The data collection **29025** may include collecting data. The data collection **29025** may include collecting data from data streams from at least one of a sensing system, procedure plan, EMR, wearable, HCP, surgical system, device, patient, notification, and the like. The data collection **29025** may include a data stream of biomarker-related data, for example. As shown in FIG. **14A**, the data streams may include blood pressure **29026**, oxygen saturation **29027**, and heart rate **29028** data, for example. The data collection **29025** may include data preparation. The data collection **29025** may include data preparation, such as aggregating and filtering, as shown in FIG. **13**.

In an example, the analysis **29029** may include deploying a risk model. The selected risk model may include an analytical model. The analytical model may include a computer implemented program configured to generate an output based on received data. For example, the analytical model may include a program configured to generate a probability for patient outcomes based on patient data. The risk model may be selected based on available risk models.

In an example, the analysis **29029** may include creating a risk model. The risk model may be created based on a dataset. For example, a risk model may be created based on one or more biomarker datasets. The risk model may be trained. The risk model may be trained using machine learning.

In an example, the analysis **29029** may include calculating a risk assessment. The risk assessment may include a probability. The risk assessment may include a probability of a patient outcome. The risk assessment may be calculated based on the selected risk model. The risk assessment may be calculated based on the received patient data. The risk assessment may be calculated based on applying the selected risk model to the received patient data.

In an example, the analysis **29029** may include analyzing biomarker data in relation to one or more predefined thresholds. The one or more predefined thresholds may include a range indicating normal measurements for the measured biomarkers, for example. For example, the measured blood pressure **29026** may indicate the measured blood pressure is beyond a blood pressure threshold. For example, the measured oxygen saturation **29027** may indicate the measured oxygen saturation is within an oxygen saturation threshold. For example, the measured heart rate **29028** may indicate the measured heart rate is near a heart rate threshold. A risk assessment may be calculated based on the analyzed biomarker data in relation to the one or more predefined thresholds.

In an example, the data collection **29025** may include prioritization of the data streams. For example, the data collection **29025** may apply a weight to the data based on the prioritization. The data collection **29025**, analysis **29029**, and/or risk model **29030** may rank the incoming data streams in numerical order based on the prioritization, as shown in FIG. **14A**. The heart rate **29028** may be prioritized as the most important data over other data streams and

ranked with a number one, for example. The oxygen saturation **29027** may be prioritized as the second most important data and ranked with a number two, for example. The blood pressure **29026** may be prioritized as the third most important data and ranked with a number three, for example. The weight may be applied to the data based on the numerical ranking. The prioritization may be incorporated into a risk model.

In an example, the analysis **29029** may be provided based on the data collection **29025**. For example, the analysis **29029** may be provided based on the collected blood pressure **29026**, oxygen saturation **29027**, and heart rate **29028**. The analysis **29029** may be provided based on the one or more predetermined thresholds for the data streams. The analysis **29029** may be provided based on the prioritization of the data streams.

The risk model **29030** may be provided. The risk model **29030** may include a risk assessment. The risk assessment may be provided based on the data collection **29025**. The risk assessment may be provided based on the analysis **29029**. The risk assessment may be provided based on patient data. The risk assessment may be provided based on pre-surgical, surgical data, and/or post-surgical data. The risk model **29030** may be provided as shown in FIG. **13**.

In an example, a severity of risk may be indicated, such as a risk of post-operation complication. The severity of risk may be indicated based on the risk assessment. The risk assessment may indicate a low, moderate, or high risk of post-operation complication, for example. A moderate risk assessment may include a request further analysis and/or an input from a patient. A high risk assessment may include contacting HCPs about the risk.

In an example, as shown in FIG. **14A**, a risk assessment indicating a moderate risk may be provided. The risk assessment may be provided based on data collection **29025**, analysis **29029**, and the risk model **29030**. The data collection **29025** may include blood pressure **29026**, oxygen saturation **29027**, and heart rate **29028** data streams. The moderate risk may be determined based on the measured blood pressure **29026**, oxygen saturation **29027**, and heart rate **29028**. The moderate risk may be determined based on the measured biomarkers in relation to their respective predefined thresholds. For example, the moderate risk may be based on the combination of the blood pressure measuring beyond the predefined threshold, the oxygen saturation measuring within the predefined threshold, and the heart rate measuring near the predefined threshold. The analysis **29029** may be provided based on the biomarkers, the prioritization of the biomarkers, and the biomarkers in relation to the predefined thresholds. The risk assessment may be performed based on the analysis **29029** and the risk model **29030**. The risk assessment for the blood pressure **29026**, oxygen saturation **29027**, and heart rate **29028**, may indicate a moderate risk, for example. The risk assessment may prioritize the near normal heart rate measurement and the normal oxygen saturation measurement over the abnormal blood pressure measurement. The moderate risk determination may include a further analysis. The moderate risk determination may include a request for input from the patient.

FIG. **14B** depicts another example risk assessment performed by a wearable device using a risk model analysis. The risk model analysis may include one of a data collection **29031**, analysis **29035**, and risk model **29036**. The data collection **29031** may incorporate or be incorporated into the data collection **29025**. The analysis **29035** may incorporate

or be incorporated into the analysis 29029. The risk model 29036 may incorporate or be incorporated into the risk model 29030.

The data collection 29031 may include collecting data. The data collection 29031 may include collecting data from data streams from at least one of a sensing system, procedure plan, EMR, wearable, HCP, surgical system, device, patient, notification, and the like. The data collection 29031 may include a data stream of biomarker-related data, for example. As shown in FIG. 14B, the data streams may include blood pressure 29032, oxygen saturation 29033, and heart rate 29034 data, for example. The data collection 29031 may include data preparation. The data collection 29031 may include data preparation, such as aggregating and filtering, as shown in FIG. 13.

In an example, the analysis 29035 may include deploying a risk model. The selected risk model may include an analytical model. The analytical model may include a computer implemented program configured to generate an output based on received data. For example, the analytical model may include a program configured to generate a probability for patient outcomes based on patient data. The risk model may be selected based on available risk models.

In an example, the analysis 29035 may include creating a risk model. The risk model may be created based on a dataset. For example, a risk model may be created based on one or more biomarker datasets. The risk model may be trained. The risk model may be trained using machine learning.

In an example, the analysis 29035 may include calculating a risk assessment. The risk assessment may include a probability. The risk assessment may include a probability of a patient outcome. The risk assessment may be calculated based on the selected risk model. The risk assessment may be calculated based on the received patient data. The risk assessment may be calculated based on applying the selected risk model to the received patient data.

In an example, the analysis 29035 may include analyzing biomarker data in relation to one or more predefined thresholds. The one or more predefined thresholds may include a range indicating normal measurements for the measured biomarkers, for example. For example, the measured blood pressure 29032 may indicate the measured blood pressure is beyond a blood pressure threshold. For example, the measured oxygen saturation 29033 may indicate the measured oxygen saturation is within an oxygen saturation threshold. For example, the measured heart rate 29034 may indicate the measured heart rate is near a heart rate threshold. A risk assessment may be calculated based on the analyzed biomarker data in relation to the one or more predefined thresholds.

In an example, the data collection 29031 may include prioritization of the data streams. For example, the data collection 29031 may apply a weight to the data based on the prioritization. The data collection 29031, analysis 29035, and/or risk model 29036 may rank the incoming data streams in numerical order based on the prioritization, as shown in FIG. 14B. The heart rate 29034 may be prioritized as the most important data over other data streams and ranked with a number one, for example. The oxygen saturation 29033 may be prioritized as the second most important data and ranked with a number two, for example. The blood pressure 29032 may be prioritized as the third most important data and ranked with a number three, for example. The weight may be applied to the data based on the numerical ranking. The prioritization may be incorporated into a risk model.

In an example, the analysis 29035 may be provided based on the data collection 29031. For example, the analysis 29035 may be provided based on the collected blood pressure 29032, oxygen saturation 29033, and heart rate 29034. The analysis 29035 may be provided based on the one or more predetermined thresholds for the data streams. The analysis 29035 may be provided based on the prioritization of the data streams.

The risk model 29036 may be provided. The risk model 29036 may include a risk assessment. The risk assessment may be provided based on the data collection 29031. The risk assessment may be provided based on the analysis 29035. The risk assessment may be provided based on patient data. The risk assessment may be provided based on pre-surgical, surgical data, and/or post-surgical data. The risk model 29036 may be provided as shown in FIG. 13.

In an example, as shown in FIG. 14B, a risk assessment indicating a moderate risk may be provided. The risk assessment may be provided based on the data collection 29031, analysis 29035, and risk model 29036. The data collection 29031 may include blood pressure 29032, oxygen saturation 29033, and heart rate 29034 data streams. The moderate risk may be determined based on the analysis 29035. The moderate risk may be determined based on the measured biomarkers in relation to their respective predefined thresholds. For example, the moderate risk may be based on the combination of the blood pressure measuring within the predefined threshold, the oxygen saturation measuring within the predefined threshold, and the heart rate measuring beyond the predefined threshold. The moderate risk assessment may be determined based on a deployed risk model.

FIG. 14C depicts another example risk assessment performed by a wearable device using a risk model analysis. The risk model analysis may include one of a data collection 29031, analysis 29035, and risk model 29036. The data collection 29031 may incorporate or be incorporated into the data collection 29025. The analysis 29035 may incorporate or be incorporated into the analysis 29029. The risk model 29036 may incorporate or be incorporated into the risk model 29030.

The data collection 29037 may include collecting data. The data collection 29037 may include collecting data from data streams from at least one of a sensing system, procedure plan, EMR, wearable, HCP, surgical system, device, patient, notification, and the like. The data collection 29037 may include a data stream of biomarker-related data, for example. As shown in FIG. 14C, the data streams may include blood pressure 29038, oxygen saturation 29039, and heart rate 29030 data, for example. The data collection 29037 may include data preparation. The data collection 29037 may include data preparation, such as aggregating and filtering, as shown in FIG. 13.

In an example, the analysis 29041 may include deploying a risk model. The selected risk model may include an analytical model. The analytical model may include a computer implemented program configured to generate an output based on received data. For example, the analytical model may include a program configured to generate a probability for patient outcomes based on patient data. The risk model may be selected based on available risk models.

In an example, the analysis 29041 may include creating a risk model. The risk model may be created based on a dataset. For example, a risk model may be created based on one or more biomarker datasets. The risk model may be trained. The risk model may be trained using machine learning.

In an example, the analysis **29041** may include calculating a risk assessment. The risk assessment may include a probability. The risk assessment may include a probability of a patient outcome. The risk assessment may be calculated based on the selected risk model. The risk assessment may be calculated based on the received patient data. The risk assessment may be calculated based on applying the selected risk model to the received patient data.

In an example, the analysis **29041** may include analyzing biomarker data in relation to one or more predefined thresholds. The one or more predefined thresholds may include a range indicating normal measurements for the measured biomarkers, for example. For example, the measured blood pressure **29038** may indicate the measured blood pressure is beyond a blood pressure threshold. For example, the measured oxygen saturation **29039** may indicate the measured oxygen saturation is within an oxygen saturation threshold. For example, the measured heart rate **29030** may indicate the measured heart rate is near a heart rate threshold. A risk assessment may be calculated based on the analyzed biomarker data in relation to the one or more predefined thresholds.

In an example, the data collection **29037** may include prioritization of the data streams. For example, the data collection **29037** may apply a weight to the data based on the prioritization. The data collection **29037**, analysis **29041**, and/or risk model **29042** may rank the incoming data streams in numerical order based on the prioritization, as shown in FIG. **14C**. The heart rate **29030** may be prioritized as the most important data over other data streams and ranked with a number one, for example. The oxygen saturation **29039** may be prioritized as the second most important data and ranked with a number two, for example. The blood pressure **29038** may be prioritized as the third most important data and ranked with a number three, for example. The weight may be applied to the data based on the numerical ranking. The prioritization may be incorporated into a risk model.

In an example, the analysis **29041** may be provided based on the data collection **29037**. For example, the analysis **29041** may be provided based on the collected blood pressure **29038**, oxygen saturation **29039**, and heart rate **29030**. The analysis **29041** may be provided based on the one or more predetermined thresholds for the data streams. The analysis **29041** may be provided based on the prioritization of the data streams.

The risk model **29042** may be provided. The risk model **29042** may include a risk assessment. The risk assessment may be provided based on the data collection **29037**. The risk assessment may be provided based on the analysis **29041**. The risk assessment may be provided based on patient data. The risk assessment may be provided based on pre-surgical, surgical data, and/or post-surgical data. The risk model **29042** may be provided as shown in FIG. **13**.

In an example, as shown in FIG. **14C**, a risk assessment indicating a high risk may be provided. The risk assessment may be provided based on the data collection **29037**, analysis **29041**, and risk model **29042**. The data collection **29037** may include blood pressure **29038**, oxygen saturation **29039**, and heart rate **29040** data streams. The high risk may be determined based on the analysis **29041**. The high risk may be determined based on the measured biomarkers in relation to their respective predefined thresholds. For example, the high risk may be based on the combination of the blood pressure, oxygen saturation, and heart rate mea-

suring beyond each of their respective thresholds. The high risk assessment may be determined based on a deployed risk model.

FIG. **15** depicts a block diagram of a system for analyzing one or more biomarkers using machine learning and a data collection. At **29043**, a first biomarker may be measured, such as heart rate, for example. The measured biomarker may indicate a risk of complication, such as septic heart rate, for example. At **29044**, one or more biomarkers associated with the first biomarker and the complication may be determined. At **29045**, previous patient outcome data and/or risk models based on a risk may be retrieved. At **29046**, an analysis may be performed. At **29047**, the risk of complication may be determined, such as probability of septic heart rate, for example. An output may be generated based on the risk of complication. At **29048**, the previous patient outcome data and/or risk models may be updated.

In an example, a heart rate may be monitored. The heart rate may be monitored by a sensing system and/or wearable, for example. At **29043**, based on the heart rate monitoring, an abnormal heart rate may be detected, such as a high heart rate, for example. A risk of a complication, such as septic heart rate, may be indicated. Risk of septic heart rate may be determined based on the heart rate measurement.

In an example, the risk of the complication may be determined by other related biomarkers. At **29044**, the other related biomarkers may be determined. Risk of septic heart rate may be determined based on other related biomarkers, including but not limited to, menstrual cycle, blood pressure, blood pH, lactate (sweat), body temperature, heart rate variability, and/or oxygen saturation, for example. Risk of septic heart rate may be determined based on the combination of heart rate and the other related biomarkers.

In an example, data on previous patient outcomes may be retrieved. The previous patient outcomes may be retrieved based on a risk. The previous patient outcomes may be retrieved based on a similar risk. For example, the previous patient outcomes may include the one or more scenarios where risk of septic heart rate was indicated. The one or more scenarios may include when the risk of septic heart rate was similarly indicated and/or the same. The one or more scenarios may include when a high heart rate was measured. The previous patient outcomes may include a risk model. For example, previous patient outcomes may include data relating to risk of septic heart rate. The data relating to risk of septic heart rate may include previous scenarios of risk of septic heart rate. The data may include heart rate measurements and/or other related biomarker measurements.

In an example, an analysis of a risk of complication may be performed. The analysis may include the first biomarker, such as heart rate, for example. The analysis may include the determined one or more other related biomarkers. The analysis may include the retrieved previous patient data and/or risk models. The analysis may include any combination of the first biomarker, one or more other related biomarkers, and previous patient data.

In an example, the risk of complication may be determined. The risk of a septic heart rate may be determined, for example. The risk of complication may be determined based on the performed analysis. The risk of complication may include a probability. The risk of complication may include the probability of the complication occurring.

In an example, the previous patient outcomes and/or risk models may be trained. The trained risk models may provide more accurate data for analysis. Machine learning may be provided to train the previous patient outcomes and/or risk models. The machine learning may be supervised and/or

unsupervised, for example. The machine learning may include updating the previous patient outcomes data and risk models with recent analyses. The machine learning's training process may update the risk model for predicting an outcome on new data set. For example, previous patient outcomes data and risk models may be updated with new analyses and determinations relating to risk of septic heart rate. The machine learning may use the determined risk of complication to train the risk model, for example. After an analysis, the previous patient outcomes and/or risk models may be updated to provide more accurate data for future analysis.

In an example, an output may be generated based on the determined risk of complication. The output may include a notification. The output may include a notification to contact the HCP, for example. The output may include an instruction to monitor a biomarker. The output may include an instruction to change the frequency of monitoring a biomarker. The output may include an instruction to end monitoring of a biomarker. The output may be generated based on the determined risk of complication in relation to one or more predefined thresholds.

At **29049**, an output may be generated based on the probability of a complication exceeding a first threshold. The first threshold may be set at 60%, for example. For example, HCPs may be contacted based on a determined probability of septic heart rate exceeding 60%. At **29050**, an output may be generated based on the determined probability of a complication exceeding a second threshold but falling below the first threshold. The second threshold may be set at 20%, for example. For example, an instruction to monitor heart rate may be generated based on the determined probability of a complication exceeding 20% but falling below 60%. At **29051**, an output may be generated based on the probability of a complication falling below the second threshold. For example, an instruction to end monitoring may be generated based on the determined probability of a complication falling below 20%.

FIG. **16** depicts an example method for analyzing one or more biomarkers using machine learning and a data collection. The method may include determining a spike in a biomarker. The method may include flagging the biomarker to be tracked. The method may include suggesting an action to a user. The method may include determining that a change has occurred to the biomarker. The method may include determining whether the change is expected. The method may include determining the action had an expected change. The method may include determining the action did not have the expected change. The method may include contacting an HCP.

At **29053**, a spike in may be determined from one or more biomarker measurements. For example, a spike in heart rate may be determined. Based on the determined spike, the biomarker may be flagged. For example, heart rate may be flagged. The biomarker flag may indicate instructions to track the biomarker.

At **29054**, an action may be suggested. The action may be suggested based on the biomarker measurement spike. In an example, the suggested action may include an activity designed to normalize a biomarker spike. The action may include physical activity, such as walking, running, sitting, exercise, and the like. The action may include drug intake, such as intaking blood pressure medication, for example. The blood pressure medication may bring an expected change to a spike in blood pressure measurements. The action may include eating. Eating may bring an expected

change to a spike in blood sugar level measurements. In an example, the action may be suggested to a user. The action may be suggested to HCPs.

At **29055**, the monitored biomarker may be reassessed. The monitored biomarker may be reassessed to determine whether a change occurred to the biomarker. The monitored biomarker may be reassessed to determine whether a measured change was expected. For example, at **29056**, an expected change may be determined to have occurred based on the suggested action. For example, at **29057**, an expected change may be determined to have not occurred regardless of suggested action. HCPs may be contacted based on the lack of expected change.

In an example, an action may be suggested to normalize a biomarker spike. For example, a user may be suggested to eat to normalize a low blood sugar measurement. Eating may correlate with an increase in blood sugar measurement. Blood sugar levels may be monitored to determine whether the change in blood sugar levels occurred. Blood sugar levels may be monitored to determine whether the change in blood sugar levels was expected. Blood sugar levels may be monitored to determine whether an expected change in blood sugar levels occurred based on the suggested eating. The HCPs may be notified based on a determination that the suggested action did not have the expected change.

FIG. **17** depicts an example method for analyzing one or more biomarkers to determine whether to notify a patient and/or a health care provider. For example, the one or more biomarkers analyzed may indicate a surgical complication, such as sepsis. A biomarker may be monitored, such as temperature, for example. At **29059**, a spike in the monitored biomarker may be detected. The biomarker may be flagged. The biomarker may be flagged based on the detected spike. The abnormality of the biomarker spike may be determined. The abnormality of the biomarker spike may be determined based on a predefined range of values. For example, a measurement of 37 degrees Celsius for core body temperature may indicate that the core body temperature is at the end of a normal core temperature.

At **29060**, a suggestion may be sent. The suggestion may be sent to a patient. The suggestion may include an action. The suggestion may include an action predicted to resolve abnormal biomarker measurements. For example, the suggestion may include a recommendation that the patient drink a glass of cool water. Drinking a glass of cool water may reduce core body temperature. For example, the suggestion may include a recommendation that the patient relax for 30 minutes. Relaxation may reduce core body temperature. For example, the suggestion may include a recommendation that the patient set environmental temperature to 36.5 degrees Celsius. Exposure to an environmental temperature below core body temperature may reduce core body temperature.

At **29061**, an event may be logged. The event may be logged based on a biomarker measurement. The event may be logged based on a biomarker measurement spike. For example, an event may be logged based on a high core body temperature. For example, an event may be logged based on a measured hydration. The event may be logged based on an environment. For example, an event may be logged based on a measured environment temperature. The event may be logged based on a change in environment. For example, an event may be logged based on a change in environmental temperature. The logged event may indicate at least one of a biomarker measurement and an environment at a point in time. The logged event may include a timestamp based on the time of event logging.

At **29062**, the patient may be monitored. The biomarkers of the patient may be monitored. The environment of the patient may be monitored. The patient may be monitored after a biomarker measurement spike. The patient may be monitored for a predefined set of time. The patient may be monitored for a predefined set of time after a biomarker measurement spike. For example, the patient may be monitored for 24 hours after a detected core body temperature spike.

At **29063**, a change in biomarker measurement may be analyzed. The change in biomarker measurement may be analyzed based on an initial logged event. The change in biomarker measurement may be analyzed based on a current measurement. The change in biomarker measurement may be analyzed after a monitoring period. For example, the change in biomarker measurement may be analyzed after a 24-hour monitoring period.

In an example, at **2964**, the analysis of the change in biomarker measurement may be determined to be less than a first threshold. The first threshold may be a predefined value. For example, the first threshold for change in temperature may include 1.1 degrees Celsius. For example, the change in temperature may be determined to be less than 1.1 degrees Celsius.

In an example, at **29065**, the analysis of the change in biomarker measurement may be determined to be greater than the first threshold and less than a second threshold. The second threshold may be a predefined value. For example, the second threshold for change in temperature may include 1.5 degrees Celsius. For example, the change in temperature may be determined to be greater than 1.1 degrees Celsius and less than 1.5 degrees Celsius. A notification may be sent to an HCP. The notification may be sent based on the determination that the change in temperature is greater than 1.1 degrees Celsius and less than 1.5 degrees Celsius, for example.

The biomarker may continue to be monitored. The biomarker may continue to be monitored based on the length of time spent monitoring the threshold. The length of time spent monitoring the threshold may be determined. For example, at **29067**, the length of time spent monitoring the threshold may be determined to be less than a predefined time, such as 48 hours, for example. The biomarker may continue to be monitored based on the length of time spent monitoring the threshold being less than 48 hours, for example.

For example, at **29068** the length of time spent monitoring the threshold may be determined to be greater than or equal to the predefined time. The biomarker measurements may be sent to an HCP. The biomarker measurements may be sent to the HCP based on the determined change in measurement being between the first and second threshold. The biomarker measurements may be sent to an HCP based on the length of time spent monitoring the threshold being greater than the predefined time. The HCP may be contacted. The HCP may be contacted based on the determined change in measurement being between the first and second threshold. The HCP may be contacted based on the length of time spent monitoring the threshold being greater than the predefined time.

In an example, at **29066**, the analysis of the change in biomarker measurement may be determined to be greater than the second threshold. For example, the change in temperature may be determined to be greater than 1.5 degrees Celsius. The biomarker measurement data may be sent to the HCP based on the determination that the change in temperature is greater than the second threshold. The HCP

may be notified based on the determination that the change in temperature is greater than the second threshold.

FIG. **18** depicts a block diagram of a system for controlling notification and/or calculating outcome probabilities. The system may include a computing system **29075**. The computing system **29075** may include a wearable. The computing system **29075** may include at least one of a data interface **29071**, risk assessment module **29072**, notification module **29073**, and machine learning module **29074**.

The computing system **29075** may send and receive data streams. The computing system **29075** may communicate with a data collection **29069**. The data collection **29069** may include medical data. The data collection **29069** may include biomarker data. The data collection **29069** may include EMR. The computing system **29075** may communicate with one or more sensing systems, **29070** and **29076**. The computing system **29075** may send and receive data streams with at least one of a data collection **29069** and one or more sensing systems, **29070** and **29076**, through the data interface **29071**.

In an example, the data interface **29071** may aggregate data. The data interface **29071** may aggregate data received from the data collection **29069** and/or the one or more sensing systems, **29070** and **29076**. The data interface **29071** may filter data. The data interface **29071** may filter data received from the data collection **29069** and/or the one or more sensing systems, **29070** and **29076**. The data interface **29071** may communicate with at least one of the risk assessment module **29072**, notification module **29073**, and machine learning module **29074**.

In an example, the data interface **29071** may include data preparation. Data preparation may include data preprocessing procedures, such as data formatting, data cleaning, and data sampling. Data preparation may include data transforming procedures.

In an example, the risk assessment module **29072** may calculate outcome probabilities. The outcome probabilities may include a probability of a medical complication. The outcome probabilities may include a probability of a physiologic condition. The outcome probabilities may include a probability of a surgical outcome. The risk assessment module **29072** may calculate outcome probabilities based on data from the data collection **29069**. The risk assessment module **29072** may calculate outcome probabilities based on data from the sensing systems, **29070** and **29076**. The risk assessment module **29072** may calculate outcome probabilities based on data from the data interface **29071**.

In an example, the risk assessment module **29072** may calculate outcome probabilities based on a risk model. The risk model may include a data trend, table, artificial intelligence model, and the like. The risk model may be obtained. The risk model may be obtained based on at least one of patient data, biomarker data, EMR, and the like. The risk model may provide a situation awareness.

In an example, the notification module **29073** may control notification. The notification module **29073** may provide notifications. The notification module **29073** may provide notifications based on the data interface **29071**. The notification module **29073** may provide notifications based on the risk assessment module **29072**. The notification module **29073** may provide notifications based on the machine learning module **29074**. The notification module may provide notifications based on the data collection **29069**. The notification module may provide notifications based on the one or more sensing systems, **29070** and **29076**.

The notifications may include alerts, for example. The notifications may include a sound, vibration, display, and the



like. The notifications may include suggested actions. The suggested actions may include actions predicted to resolve abnormal data. The suggested actions may include a recommendation to eat food to resolve low blood sugar, for example. In an example, the notification module **29073** may provide flags. For example, the notification module **29073** may provide flags for detected abnormal data.

The notifications may be sent. For example, the notifications may be sent to a patient, HCP, user, and the like. The notifications may be sent to other devices. For example, the notifications may be sent to a surgical hub. For example, the notifications may be sent to a sensing system. For example, the notification may be sent to a wearable. For example, the notification may be sent to a surgical system.

In an example, the notification module **29073** may include escalation procedure. The escalation procedure may include increasing the intensity of a notifications based on the notification importance. For example, the escalation procedure may provide a more intense notification, such as an alarm, when it detects an imminent heart attack. For example, the escalation procedure may provide a minor notification, such as a vibration on a wrist wearable, when it detects low blood sugar. The escalation procedure may include sending notifications to people based on the notification importance. A notification with higher importance may be sent to the HCP, for example. A notification with lower importance may be sent to the user, for example

The machine learning module **29074** may provide machine learning. Machine learning may be supervised and/or unsupervised. Machine learning may include training models, such as risk models for example. Machine learning may include training models based on a dataset. For example, models may be trained based on one or more of a data collection and a sensing system. The models may be trained to recognize patterns within a dataset. The models may be deployed to apply the recognized patterns to data, such as biomarkers. The trained model may be deployed to one or more devices, such as a wearable device, a cloud, a local server, a surgical hub, and the like.

The machine learning module **29074** may include model updates. For example, a deployed model may be updated as false positives and/or false negatives are predicted on live production data. For example, a deployed model may be updated as more live production data becomes available as training data. The deployed model may be further trained, validated, and tested with such additional live production data.

FIG. 19 depicts a method for controlling notifications and/or calculating outcome probabilities. The method may include receiving a biomarker for a patient from a sensing system. The method may include receiving a data collection that includes pre-surgical data for the patient. The method may include determining a probability of a patient outcome due to a surgery performed on the patient using the biomarker. The method may include sending a notification to a user that indicates that the probability of the surgical complication may exceed a threshold.

At **29077**, a biomarker may be received. A biomarker for a patient may be received. The biomarker for a patient may be received from a sensing system. The sensing system may include one or more of a wearable, surgical system, and the like.

At **29078**, a data collection may be received. The data collection may include pre-surgical data. The data collection may include pre-surgical data associated with a patient. The data collection including pre-surgical data for the patient may be received.

At **29079**, an outcome probability may be determined. The outcome probability may include the probability of a patient outcome occurring. The patient outcome may include a surgical complication, medical condition, physiologic function, and the like. The outcome probability may be determined based on a performed surgery. The outcome probability may be determined based on the received biomarker. For example, the outcome probability of a patient outcome may be determined based on the surgery performed on the patient using the biomarker.

At **29080**, a notification may be sent. The notification may be sent to a user. The notification may indicate the determined outcome probability. The notification may indicate that the determine outcome probability may exceed a threshold. For example, a notification may be sent to a user that indicates the probability of the surgical complication may exceed a threshold.

Automated system decision-making algorithms based on biomarker monitoring may include local reaction response and/or notification determination. Local response and notification determination may include interactive algorithm control on notification and calculated outcome probabilities between a wearable and a hub system. Adjustment of wearable notification and algorithms may be provided. The adjustment of wearable notification and algorithms to display functional combinations of wearable collected data streams may be provided. The adjustment of wearable notification and algorithms to display functional combinations of wearable collected data streams may be provided based on intercommunication of a remote system and a wearable device. The remote system may include data not solely monitored by the wearable device. Notification and display of at least one probability, risk, and resulting physiologic parameter may be provided. The notification and display may be provided based on a predefined threshold. The threshold may include at least one of a baseline, a goal, a minimum adjustment for an improved outcome, and a guideline.

Local response and notification determination may include predictive decision-making. Local response and notification determination may include risk assessment modeling. Local response and notification determination may include escalation of reaction. Local response and notification determination may include user interaction. Local response and notification determination may include situational severity analysis. Local response and notification determination may include interpreting multi-parameter longitudinal records.

Predictive decision-making may be provided. Predictive decision-making may draw conclusions. Predictive decision-making may provide system adjustments. Predictive decision-making may use previous trends and/or data conclusion. Predictive decision-making may provide system adjustments before data trends suggest an adjustment. Predictive decision-making may include predicted based system adjustments based on biomarker trends, for example.

Predictive based system adjustments based on biomarker trending may include prediction predicated decision-making. Prediction predicated decision-making may use a created model. Prediction predicated decision-making may use the created model to understand a situational awareness. Prediction predicated decision-making may use the created model to understand the situational awareness based on currently measured patient biomarkers. Prediction predicated decision-making may be used in combination with other biomarker indicators. The other biomarker indicators may include leading indicators of trends. Control systems

may be preemptively adjusted based on the combination of prediction predicated decision-making and other biomarkers. The preemptive adjustment may avoid a biomarker from moving outside a normal range value.

In an example, predictive based system adjustments may include supervised learning. Predictive based system adjustments may include feature extraction, training, and/or testing procedures. The feature extraction, training, and/or testing procedures may be used during the prediction of data behavior. Predictive decision-making may control another system. Predictive decision-making may influence parameters of other systems. For example, predictive decision-making may influence the sampling rate, data collection type, or notification to a user of the other systems.

For example, the predictive models may include blood glucose level prediction, mortality prediction by clustering electronic health data, stress level prediction, and the like. Predictive models may be used in a predictive decision making system for dialysis patients, for example.

Peri-operative (e.g., surgical) predictive based system adjustments may be provided. In an example, the amount of fluids delivered to a patient during and after a procedure may be provided. The amount of fluids delivered to a patient during and after a procedure may have acute effects on blood pressures and the potential for hemostasis related complications. Intra-op measurements of blood pressure may be controlled through methods controlled by the anesthesiologist. The measurement of patient blood pressure, within the context of information about procedure duration, patient blood loss, medications delivered that may affect blood pressure, and the like, may be used to inform the deliver rate and volume of fluids intraoperatively. Understanding the full context of the situation and history with the patient blood pressure may inform the anesthesiologist pull the correct lever to keep blood pressure in the targeted range without the excessive use of fluids. The peri-operative predictive based system adjustments may be important for patients requiring special drug therapies to deal with clotting and the like that would increase the likelihood of hemostasis related complications.

Pre-operative (e.g., pre-surgical) and post-operative (e.g., post-surgical) predictive based system adjustments may be provided. For example, pre-operative and post-operative predictive based system adjustments may be provided for pain management drug administration, Cognitive impacting drug distribution, stress level and other affected biomarker monitoring, and the like. In an example, insulin distribution may be adjusted. The insulin distribution may be adjusted before blood glucose levels become critical. The insulin distribution may be preemptively adjusted based on blood glucose level monitoring and control of an insulin pump. Blood glucose level monitoring and control of an insulin pump may use heart rate variability and/or physical activity monitoring to determine eating and calorie burn rates. The insulin distribution may be preemptively adjusted based on the eating and calorie burn rates.

Risk assessment modeling may be provided. Risk assessment modeling may indicate a probability of issue development from a surgery. The probability of issue development from a surgery may be indicated based on measured biomarkers of a patient before and after surgery. The risk assessment modeling may include a wearable that incorporates pre-operative and/or post-operative data in a risk model with post-operative data. The risk assessment modeling may include coupling biomarkers for discernment between a healthy and concerning output of a biomarker.

In an example, the wearable incorporating pre-operative and/or post-operative data in a risk model with post-operative data may include hub communication of wearable risk model analysis. The hub communication of wearable risk model analysis may enable on-the-fly monitoring for complications. In an example, HCPs may be alerted to a potential problem based on hub communication of the wearable risk model analysis.

In an example, a wearable may incorporate intra-operative esophagus temperature measurement with post-operatively measured metrics. The post-operatively measured metrics may include heart rate signal changes, hematocrit, and the like. Patient risk of atrial-esophageal fistula may be determined. The patient risk of atrial-esophageal fistula may be determined based on the intra-operative esophagus temperature measurement and post-operatively measured metrics. Post-operative data weight may be determined based on the intra-operative esophagus temperature measurement and post-operatively measured metrics. Whether the post-operative data weight is greater than without intra-operative measurement abnormalities may be determined. Esophageal temperature excursion during ablation may indicate high risk for atrial-esophageal fistula. Post-surgical monitoring may be performed based on atrial-esophageal fistula risk. For example, temperature excursions above 39 degrees Celsius may indicate increased risk of esophageal injury. For example, temperature excursions of 2 degrees Celsius or more above baseline may indicate increased esophageal risk.

The post-surgical monitoring may include computed tomography (CT) scans, radiographs, occult blood stool testing, upper endoscopy, and the like. Changes to diet may be recommended to reduce excessive force on esophagus during healing. Diet changes may include a semi-solid diet, liquid diet, and the like.

In an example, a risk level may be output to HCPs based on hub communication of the wearable risk model analysis. The associated risk level may be calculated. The associated risk level may be calculated based on weighting of a biomarker to fit specific post-operation risk. For example, a scenario may include monitoring biomarkers, such as blood pressure, oxygen saturation, and heart rate. The biomarkers may include a weighting scale, such as heart rate ranking the most important, oxygen saturation the next more important, and blood pressure the least important, for example. An analysis may be performed on the monitored biomarkers based on the weighting scale.

For example, an analysis may determine that blood pressure levels are in an abnormal range. The analysis may determine that the oxygen saturation levels are in a normal range. The analysis may determine that the heart rate is near an abnormal range. The analysis may generate an output. The output may include the risk level. The risk level may indicate a moderate risk. The risk level may indicate a moderate risk based on the weighted biomarker analysis. Further analysis may be provided. Further analysis may be provided based on the indicated moderate risk. Input from the patient may be requested. Input from the patient may be requested based on the indicated moderate risk.

For example, an analysis may determine that blood pressure levels are in a normal range. The analysis may determine that the oxygen saturation levels are in a normal range. The analysis may determine that the heart rate levels are in an abnormal range. The analysis may generate a risk level based on the weighted biomarker analysis. The risk level may indicate a moderate risk. The risk level may indicate a moderate risk based on the weighted biomarker analysis.

For example, an analysis may determine that blood pressure levels are in an abnormal range. The analysis may determine that oxygen saturation levels are in an abnormal range. The analysis may determine that the heart rate levels are in an abnormal range. The analysis may generate a risk level based on the weighted biomarker analysis. The risk level may indicate a high risk. The HCP may be contacted. The HCP may be contacted based on the high risk level.

In an example, the coupling of biomarkers for discernment between a healthy and concerning output of a biomarker may include machine learning. The machine learning may use previous patient data. The coupling of biomarkers for discernment between a healthy and concerning output of a biomarker may include a system automated discrimination between poor data and unhealthy biomarkers.

For example, a first biomarker, such as heart rate may be monitored. A spike of a high heart rate may be detected. Data associated with the first biomarker may be retrieved. For example, data associated with a heart rate biomarker may include biomarkers such as menstrual cycle, blood pressure, blood pH, lactate (sweat), body temperature, heart rate variability, oxygen saturation, and the like. A database on previous patient outcomes may be accessed. The database on previous patient outcomes based on the same risk may be accessed. An analysis may be provided. The analysis may generate an output. The analysis may generate an output based on one or more of the first biomarker, the related biomarkers, and the previous patient outcomes. The output may include a probability. The output may include a probability of a patient outcome, such as risk probability for septic heart rate, for example. The output may be fed into the database on previous patient outcomes for future analysis. Based on the generated probability of the patient outcome, the HCP may be contacted. For example, the HCP may be contacted if the risk percentage chance of septic heart rate exceeds 60%. Based on the generated probability of the patient outcome, the biomarker may be monitored. For example, heart rate may be monitored if the risk percentage chance of septic heart rate falls between 20% and 60%.

Escalation of reaction may be provided. Escalation of reaction may be provided based on number of events, severity, monitoring frequency of the HCP, and the like. In an example, escalation of reaction may include system flagging for automated monitoring. System flagging for automated monitoring may include a marker flag to a patient and a light flag to HCPs to monitor, for example.

For example, a biomarker may be monitored, such as blood pressure. A spike in the biomarker may be detected, such as a spike of blood pressure. The spike in the biomarker may be flagged. A first pass suggestion may be generated. The first pass suggestion may include a suggested action. The suggested action may include an action that may resolve the spiked biomarker, such as taking a walk. A change in biomarker data may be analyzed. The analysis may include determining whether the change in biomarker data matches an expected change in biomarker data. An HCP may be contacted based on the determination whether the change in biomarker data matches the expected change.

For example, a biomarker may be monitored, such as core body temperature. A spike in the core body temperature may be detected. The spike may be flagged. The spike may indicate a surgical complication, such as sepsis. Body temperature patterns may predict hospital-acquired sepsis in non-feverish adult intensive care unit patients. The spike may be flagged based on the core body temperature in relation to a normal core body temperature threshold. The spike may be flagged when core body temperature exceeds

37 degrees Celsius, for example. A first pass suggestion may be generated, such as a recommendation to drink a glass of cool water, relax for 30 minutes, set environmental temperature to 36.5 degrees Celsius, and the like, for example. An event may be logged. The event may include the biomarker spike. The event may include related biomarker data, such as hydration data. The event may include related environmental data, such as environmental temperature. The biomarker may be monitored. The biomarker may be monitored for a set time, such as 24 hours. The biomarker may be analyzed after the monitoring period. The change in biomarker, such as temperature change, may be analyzed. An HCP may be contacted based on the analyzed biomarker change. Data may be sent to the HCP based on the analyzed biomarker change. The HCP may be contacted and/or data may be sent to the HCP when the greatest change in temperature equals or exceeds 1.5 degrees Celsius. The HCP may be notified based on the analyzed biomarker change. The HCP may be notified when the greatest change in temperature falls between 1.1 degrees Celsius and 1.5 degrees Celsius.

In an example, the escalation may be keyed off of number of occurrences. The escalation may be keyed off of number of occurrences within a predefined time frame. The escalation may be keyed off of a severity of occurrence. The escalation may be keyed off of an increasingly detrimental indication of the biomarker. The escalation may be keyed off a time since the event occurred. The escalation may be keyed off of a time since the event occurred without HCP review. The escalation may be keyed off of a key threshold. The escalation may be keyed off of a key threshold which have a higher weighted issue value than lower.

Escalation may be increased if previous escalations recently occurred. For example, a temperature threshold may be flagged as a first marker requiring an HCP review. The attending HCP may respond quickly. The HCP response may include the determination that the flagged temperature threshold is a non-critical issue. A second more severe threshold may be exceeded. The second more severe threshold may include a critical threshold value. The second more severe threshold may be exceeded within a predefined time of the first flag. The notification for the second threshold may be escalated. The escalated notification may include sending the flag to the physician in addition to the attending HCP. The escalated notification may include data associated with the flagged measurements. The data associated with the flagged measurements may include current values and/or treatment progression data. A system may recognize that the situation includes escalating issues. The escalating issues may indicate the situation is not under control.

User interaction may be provided. User interaction may be provided as a response means. User interaction may be provided as a response means for monitored markers. User interaction may be provided as a response means for suggestions of handle ability. User interaction may be provided as response means for accommodating actions to mitigate responses for low risk, low severity events.

For example, daily user feedback may be provided. Daily user feedback generated by wearable analysis to improve correction may be provided. On-the-fly and/or daily feedback may be provided. On-the-fly and/or daily feedback may be provided to a user. On-the-fly and/or daily feedback may be provided on monitored changes. On-the-fly and/or daily feedback may be provided on events for low probability and low severity risk events and/or triggers. On-the-fly and/or daily feedback may be provided to encourage correction of the measure issue or minimization of its effects on upcoming procedures.

For example, the user feedback may include daily suggestions. The user feedback may include daily suggestions based on biomarkers. For example, disruptions in sleep may be detected. A daily suggestion to sleep with the tv off may be provided. The daily suggestion to sleep with the tv off may be provided based on detected disruptions of sleep. Disruptions in sleep may increase risk of infection. For example, change in circadian rhythm may be detected. A daily suggestion may include a notification to keep a consistent bedtime and/or adjust bedtime. The notification to keep a consistent bedtime and/or adjust bedtime may include a notification to the user of upcoming consistent bedtime and/or display averages of the previous week's normal time with the outlier also shown, for example. A daily suggestion to sleep with light exposure between two thresholds may be provided. Changes in circadian rhythm may weaken the immune system. For example, potential for weakened immune system based on other biomarkers may be detected. A daily suggestion for physical activity may be provided. The daily suggestion for physical activity may be provided based on the detected potential for weakened immune system based on other biomarkers.

Interpreting multi-parameter longitudinal records may be provided. Interpreting multi-parameter longitudinal records may include labeling vector values of datasets indicative of health status changes over time. Interpreting multi-parameter longitudinal records may include reduction of vector datasets to underlining physiologic mechanisms.

In an example, a computing system for using a risk assessment to provide a notification may be provided. The computing system may include a processor. The processor may be configured. The processor may be configured to receive a biomarker from a sensing system. The processor may be configured to receive a data collection that includes pre-surgical data for the patient. The processor may determine a probability of a patient outcome due to a surgery performed on the patient using the biomarker and the data collection. The processor may be configured to send a notification to a user that indicates that the probability of the surgical complication exceeds a threshold. The processor may be configured to any combination of the receiving, determining, or sending as described herein.

In an example, the user may include one or more of the patient, a care giver of the patient, a surgeon, a doctor, a nurse, and a health care provider.

In an example, the notification may include one or more of the probability, a physiologic parameter, the biomarker, a patient instruction, and contact information for a health care provider.

In an example, the threshold may include one or more of a baseline for the patient, a goal for the patient, an amount of adjustment to improve an outcome, and a guideline.

In an example, the data collection may include one or more of surgical data and post-surgical data.

In an example, the processor may be configured to determine the probability of the patient outcome due to the surgery performed on the patient using the biomarker, the data collection and a model. In an example, the model may provide a situational awareness. The model may provide a situational awareness based on the biomarker. The processor may be configured to train the model. The processor may be configured to train the model using at least one of machine learning and the data collection.

In an example, the biomarker may include a first biomarker. The processor may be configured to receive a second biomarker. The processor may be configured to receive a second biomarker for the patient from the sensing

system. The processor may be configured to determine a trend indicator. The processor may be configured to determine the trend indicator using the first biomarker and the second biomarker. The processor may be configured to determine a data conclusion. The processor may be configured to determine a data conclusion using the trend indicator and the probability of the patient outcome. The processor may be configured to send a device instruction. The processor may be configured to send the device instruction to a device to adjust the device. The processor may be configured to send the device instruction to a device to adjust the device using the data conclusion.

In an example, the processor may be configured to determine a data trend. The processor may be configured to determine the data trend using the data collection. The processor may be configured to determine a data conclusion. The processor may be configured to determine the data conclusion using the data trend. The data conclusion may indicate that a device may be adjusted to prevent a second biomarker from moving outside an acceptable range. The processor may be configured to determine a device instruction. The processor may be configured to determine the device instruction to adjust the device using the data conclusion.

In an example, the processor may be configured to determine a device adjustment for a device to prevent a second biomarker from moving outside a range using the data collection.

In an example, the processor may be configured to send a message. The processor may be configured to send the message to a device. The message may include one or more of a request to increase a sampling rate, a request to provide a data collection type, a request to notify a user of a sensing system error, and a request to notify a user of a data collection error.

In an example, the processor may be configured to determine a predictive outcome model. The processor may be configured to determine a predictive outcome model using the probability of the patient outcome.

In an example, the biomarker may include a first biomarker. The sensing system may include a first sensing system. The processor may be configured to determine a second biomarker from a second sensing system. The processor may be configured to determine that the second biomarker confirms the probability of the patient outcome.

In an example, the biomarker may include a first biomarker. The sensing system may include a first sensing system. The processor may be configured to determine that a second biomarker from a second sensing system may be used to confirm the probability of the patient outcome. The processor may be configured to determine that a second biomarker from a second sensing system may be used to change the probability of the patient outcome. The processor may be configured to send a message to the second sensing system that instructs the second sensing system to provide a second biomarker for the patient. The processor may be configured to receive the second biomarker for the patient from the second sensing system.

In an example, the processor may be configured to determine a data display. The processor may be configured to determine a data display to provide a context of the patient outcome. The processor may be configured to determine a data display to provide a context of the patient outcome using the data collection and the biomarker when the probability of the surgical complication exceeds the threshold.

In an example, a computing system for using a risk assessment to provide a notification may be provided. The

computing system may include a processor. The processor may be configured to receive a biomarker. The processor may be configured to receive a biomarker for a patient from a sensing system. The processor may be configured to receive a data collection. The processor may be configured to receive a data collection that includes pre-surgical data. The processor may be configured to receive a data collection that includes surgical data. The processor may be configured to receive a data collection that includes pre-surgical data and surgical data for the patient. The processor may be configured to determine a risk assessment model. The processor may be configured to determine a risk assessment model for a patient outcome. The processor may be configured to determine a risk assessment model for a patient outcome associated with a surgery performed on the patient. The processor may be configured to determine a risk assessment model for a patient outcome associated with a surgery performed on the patient using the data collection. The processor may be configured to determine a probability. The processor may be configured to determine a probability of a medical issue. The processor may be configured to determine a probability of a medical issue using the risk assessment model. The processor may be configured to determine a probability of a medical issue using the biomarker. The processor may be configured to determine a probability of a medical issue using the risk assessment model and the biomarker.

In an example, the processor may be configured to determine that biomarker is a healthy biomarker. The processor may be configured to determine that the biomarker is a healthy biomarker using the risk assessment model. In an example, the processor may be configured to determine that a biomarker is a concerning biomarker. The processor may be configured to determine that a biomarker is a concerning biomarker using the risk assessment model.

In an example, the processor may be configured to send a notification. The processor may be configured to send a notification to a user. The processor may be configured to send a notification to a user to alert the user of a potential medical issue. The processor may be configured to send a notification to a user to alert the user of a potential medical issue when the probability of the medical issue exceeds a threshold.

In an example the processor may be configured to determine a risk assessment model. The processor may be configured to determine a risk assessment model for a patient outcome. The processor may be configured to determine the risk assessment model for the patient outcome by training the risk assessment model. The processor may be configured to determine the risk assessment model for the patient outcome by training the risk assessment model using machine learning. The processor may be configured to determine the risk assessment model for the patient outcome by training the risk assessment model using the data collection. The processor may be configured to turn to determine the risk assessment model for the patient outcome by training the risk assessment model using machine learning and the data collection. In an example, the processor may be configured to determine the risk assessment model for the patient outcome by receiving the risk assessment model. The processor may be configured to determine the risk assessment model for the patient outcome by receiving the risk assessment model from a server.

In an example, the threshold may include a risk assessment threshold.

In an example, the patient outcome may include one or more of a reduced surgical complication for the patient. The

patient outcome may include one or more of an increased surgical complication for the patient. The patient outcome may include one or more of an improved recovery rate for the patient. The patient outcome may include one or more of a decreased recovery rate for the patient.

In an example, a computing system for using a risk assessment to provide a notification may be provided. The computing system may include a processor. The processor may be configured to receive a biomarker. The processor may be configured to receive a biomarker for a patient from a sensing system. The processor may be configured to receive a data collection. The processor may be configured to determine a probability. The processor may be configured to determine the probability of a patient outcome. The processor may be configured to determine the probability of the patient outcome due to a surgery performed on the patient. The processor may be configured to determine the probability of the patient outcome due to a surgery performed on the patient using the biomarker. The processor may be configured to determine the probability of the patient outcome due to a surgery performed on the patient using the data collection. The processor may be configured to determine the probability of the patient outcome due to a surgery performed on the patient using the biomarker and the data collection. The processor may be configured to determine an escalation level. The processor may be configured to determine an escalation level based on the probability of the patient outcome. The processor may be configured to send a notification. The processor may be configured to send a notification to the user. The processor may be configured to send a notification to the user based on the escalation level.

In an example, the escalation level may indicate that the patient should be notified wherein the user is the patient. In an example, the escalation level may indicate that a health care provider should be notified wherein the user is the health care provider.

In an example, the notification may include a first notification. The processor may be configured to send a second notification. The processor may be configured to send a second notification to the patient.

In an example, the escalation level may be determined based on one or more of a number of concerning biomarkers. The escalation level may be determined based on one or more of the number of concerning biomarkers within a time frame. The escalation level may be determined based on a severity. The escalation level may be determined based on the severity of the one or more concerning biomarkers. The escalation level may be determined based on a detrimental implication. The escalation level may be determined based on a detrimental implication of the biomarker. The escalation level may be determined based on a time that has elapsed. The escalation level may be determined based on a time that has elapsed since a health care provider has provided a review. The escalation level may be determined based on a threshold. The escalation level may be determined based on at least one or more of a number of concerning biomarkers detected within a time frame, a severity of a concerning biomarker, a detrimental implication of the biomarker, a time that has elapsed since a health care provider has provided a review, and a threshold.

In an example, the processor may be configured to determine a weight. The processor may be configured to determine a weight associated with the biomarker. The escalation level may be determined based on the weight. The escalation level may be determined based on the weight of the biomarker.

In an example, the processor may be configured to determine the escalation level based on the probability of the patient outcome by training an escalation model. The processor may be configured to determine the escalation level based on the probability of the patient outcome by training an escalation model using machine learning. The processor may be configured to determine the escalation level based on the probability of the patient outcome by training an escalation model using the data collection. The processor may be configured to determine the escalation level based on the probability of the patient outcome by training an escalation model using the machine learning and data collection. The processor may be configured to determine the escalation level based on the probability of the patient outcome by determining the escalation level using the escalation model.

In an example, the escalation level may include a first escalation level. The notification may include a first notification. The processor may be configured to determine that the user did not respond to the first notification. The processor may be configured to determine a second escalation level. The processor may be configured to determine a second escalation level based on the first escalation level. The processor may be configured to determine a second escalation level based on the probability of the patient outcome. The processor may be configured to determine a second escalation level based on the probability of the first escalation level and the probability of the patient outcome. The processor may be configured to send a second notification. The processor may be configured to send the second notification to the user. The processor may be configured to send the second notification to the user based on the second escalation level.

In an example, the user may include a first user. The processor may be configured to send a third notification. The processor may be configured to send the third notification to a second user. The processor may be configured to send the third notification to the second user based on the second escalation level.

We claim:

1. A computing system for using a risk assessment to provide a notification, the computing system comprising:

a processor, the processor configured to:

- receive a biomarker for a patient from a sensing system;
- receive a data collection that includes pre-surgical data for the patient;
- determine a probability of a patient outcome using the biomarker and the data collection, wherein the patient outcome is associated with a surgical procedure;
- determine a notification escalation level associated with the probability of the patient outcome; and
- send the notification to a user based on the notification escalation level, wherein the notification indicates that the probability of the patient outcome exceeds a threshold.

2. The computing system of claim 1, wherein the processor is configured to determine the probability of the patient outcome due using the biomarker, the data collection, and a model.

3. The computing system of claim 2, wherein the model provides a situational awareness based on the biomarker, and the processor is further configured to train the model using machine learning and the data collection.

4. The computing system of claim 2, wherein biomarker is a first biomarker, and wherein the processor is further configured to:

receive a second biomarker for the patient from the sensing system;

determine a trend indicator using the first biomarker and the second biomarker;

determine a data conclusion using the trend indicator and the probability of the patient outcome; and

send a device instruction to a device to adjust the device using the data conclusion.

5. The computing system of claim 1, wherein processor is further configured to:

- determine a data trend for the patient using the data collection;
- determine a data conclusion using the data trend, the data conclusion indicating that a device can be adjusted to prevent a second biomarker from moving outside an acceptable range; and
- determine a device instruction to adjust the device using the data conclusion.

6. The computing system of claim 1, wherein the processor is further configured to determine a device adjustment for a device to prevent a second biomarker from moving outside a range using the data collection.

7. The computing system of claim 1, wherein the processor is further configured to determine a predictive outcome model using the probability of the patient outcome.

8. The computing system of claim 1, wherein the biomarker is a first biomarker, wherein the sensing system is a first sensing system, and the processor is further configured to:

- determine a second biomarker from a second sensing system; and
- determine that the second biomarker confirms the probability of the patient outcome.

9. The computing system of claim 1, wherein the processor is further configured to determine a data display to provide a context of the patient outcome using the data collection and the biomarker when the probability of the patient outcome exceeds the threshold.

10. A computing system for using a risk assessment to provide a notification, the computing system comprising:

a processor, the processor configured to:

- receive a biomarker for a patient from a sensing system;
- receive a data collection that includes pre-surgical data and surgical data for the patient;
- determine a risk assessment model for a patient outcome using the data collection, wherein the patient outcome is associated with a surgical procedure; and
- determine a probability of a medical issue using the risk assessment model and the biomarker; and
- determine a notification escalation level associated with the probability of the medical issue; and
- send the notification to a user based on the notification escalation level.

11. The computing system of claim 10, wherein the processor is further configured to determine that the biomarker is a concerning biomarker using the risk assessment model.

12. The computing system of claim 10, wherein the processor is further configured to send the notification to the user when the probability of the medical issue exceeds a threshold, and wherein the notification indicates the probability of the medical issue.

13. The computing system of claim 10, wherein the processor is further configured to determine the risk assess-

## 113

ment model for the patient outcome by training the risk assessment model using machine learning and the data collection.

14. The computing system of claim 10, wherein the patient outcome is one or more of a reduced surgical complication for the patient, an increased surgical complication for the patient, an improved recovery rate for the patient, and a decreased recovery rate for the patient.

15. A computing system for using a risk assessment to provide a notification, the computing system comprising:

a processor, the processor configured to:

receive a biomarker for a patient from a sensing system;

receive a data collection for the patient;

determine a probability of a patient outcome using the biomarker and the data collection, wherein the patient outcome is associated with a surgical procedure;

determine a notification escalation level associated with the probability of the patient outcome;

identify a user based on the notification escalation level; and

send the notification to the identified user.

16. The computing system of claim 15, wherein the notification escalation level indicates that a health care provider should be notified and wherein the identified user is the health care provider.

17. The computing system of claim 15, wherein notification escalation level is further based on at least a concerning

## 114

biomarker detected within a time frame, a severity of the concerning biomarker, a detrimental implication of the biomarker, a time that has elapsed since a health care provider has provided a review, or a threshold.

18. The computing system of claim 15, wherein the processor is further configured to determine a weight associated with the biomarker, and wherein the notification escalation level is further based on the weight of the biomarker.

19. The computing system of claim 15, wherein the processor is further configured to determine the notification escalation level based on the probability of the patient outcome by:

training an escalation model using machine learning and

the data collection; and

determining the notification escalation level using the escalation model.

20. The computing system of claim 15, wherein the notification escalation level is a first notification escalation level, the notification is a first notification, and the processor is further configured to:

determine that the identified user did not respond to the first notification;

determine a second notification escalation level based on the first notification escalation level and the probability of the patient outcome; and

send a second notification to the identified user based on the second notification escalation level.

\* \* \* \* \*