

US011644562B2

(12) **United States Patent**
Hugmark et al.

(10) **Patent No.: US 11,644,562 B2**
(45) **Date of Patent: May 9, 2023**

(54) **TRAJECTORY EXTRAPOLATION AND
ORIGIN DETERMINATION FOR OBJECTS
TRACKED IN FLIGHT**

(58) **Field of Classification Search**
CPC G06T 2207/30224; G06T 7/292; G06T
2207/10028; G06T 7/20; G01S 13/867;
(Continued)

(71) Applicant: **Topgolf Sweden AB**, Danderyd (SE)

(56) **References Cited**

(72) Inventors: **Joakim John Magnus Hugmark**,
Danderyd (SE); **Daniel Forsgren**,
Enebyberg (SE); **Anton Mikael**
Jansson, Stockholm (SE)

U.S. PATENT DOCUMENTS

5,413,345 A 5/1995 Nauck
6,093,923 A 7/2000 Vock et al.
(Continued)

(73) Assignee: **Topgolf Sweden AB**, Danderyd (SE)

(*) Notice: Subject to any disclaimer, the term of this
patent is extended or adjusted under 35
U.S.C. 154(b) by 0 days.

FOREIGN PATENT DOCUMENTS

WO WO1997028856 A1 8/1997
WO WO-2011106888 A1 * 9/2011 A63B 24/0003

(21) Appl. No.: **17/418,191**

OTHER PUBLICATIONS

(22) PCT Filed: **Jan. 21, 2021**

International Application No. PCT/EP2021/051381, Notification of
Transmittal of the International Search Report and the Written
Opinion of the International Searching Authority, dated Apr. 20,
2021, 13 pages.

(86) PCT No.: **PCT/EP2021/051381**

§ 371 (c)(1),
(2) Date: **Jun. 24, 2021**

(Continued)

(87) PCT Pub. No.: **WO2021/148560**

PCT Pub. Date: **Jul. 29, 2021**

Primary Examiner — Olumide Ajibade Akonai

(74) *Attorney, Agent, or Firm* — Fish & Richardson P.C.

(65) **Prior Publication Data**

US 2022/0357440 A1 Nov. 10, 2022

Related U.S. Application Data

(60) Provisional application No. 62/964,095, filed on Jan.
21, 2020.

(51) **Int. Cl.**
G01S 13/72 (2006.01)
G01S 13/58 (2006.01)

(Continued)

(52) **U.S. Cl.**
CPC **G01S 13/72** (2013.01); **G01S 13/58**
(2013.01); **G01S 13/867** (2013.01); **G01S**
13/88 (2013.01);

(Continued)

(57) **ABSTRACT**

Methods, systems, and apparatus, including medium-en-
coded computer program products, for 3D flight tracking of
objects include a method including determining a golf ball
trajectory based on observations by sensor(s), extrapolating
the trajectory backward in time, calculating distance mea-
sure(s) between the extrapolated trajectory and physical
locations, estimating a systemic error for observation(s),
wherein the systemic error affects observed ball positions,
estimating a stochastic error associated with the observ-
ation(s), wherein the stochastic error affects an angle of a
trajectory determined from observed ball positions, combin-
ing the estimated systemic and stochastic errors to form
error measure(s) for the distance measure(s), identifying one
of the physical locations as an origin for the golf ball when

(Continued)

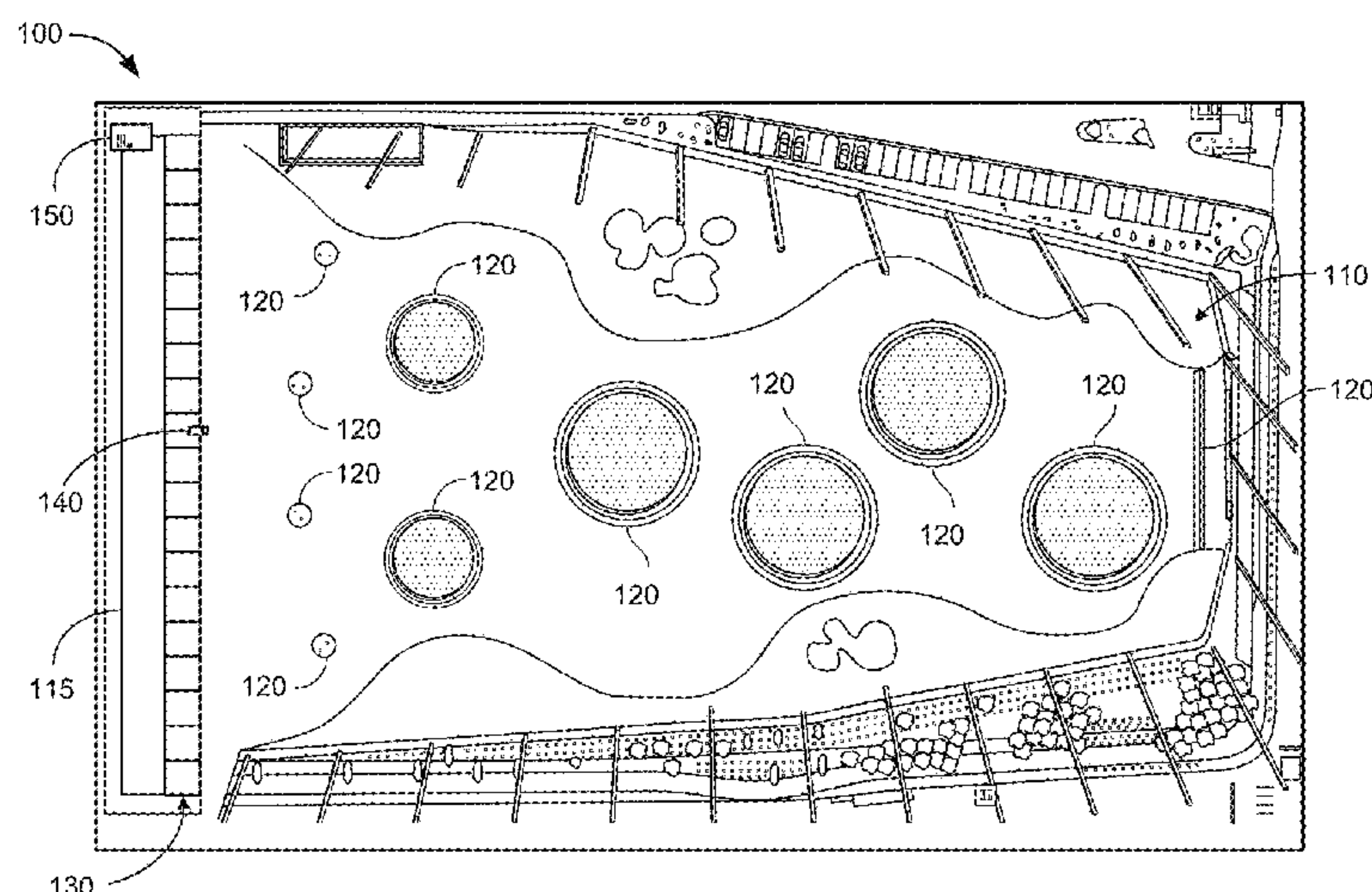

(56)

U.S. PATENT DOCUMENTS

6,320,173	B1	11/2001	Vock et al.	
9,861,854	B2 *	1/2018	Kuiper	A63F 13/573
9,977,114	B1 *	5/2018	Hebert	G01S 5/06
10,238,943	B2	3/2019	Vollbrecht et al.	
10,898,757	B1	1/2021	Johansson et al.	
2016/0059072	A1	3/2016	Vollbrecht et al.	
2016/0306035	A1 *	10/2016	Johnson	G01S 13/878
2018/0011183	A1	1/2018	Tuxen	
2018/0011184	A1	1/2018	Du Toit et al.	
2019/0224552	A1	7/2019	Kiraly et al.	
2019/0361107	A1	11/2019	Tuxen	
2020/0139193	A9	5/2020	Guerci et al.	
2020/0182999	A1	6/2020	Du Toit et al.	

- OTHER PUBLICATIONS
- International Search Report and Written Opinion in International Appln. No. PCT/EP2022/067535, dated Oct. 13, 2022, 14 pages.

* cited by examiner

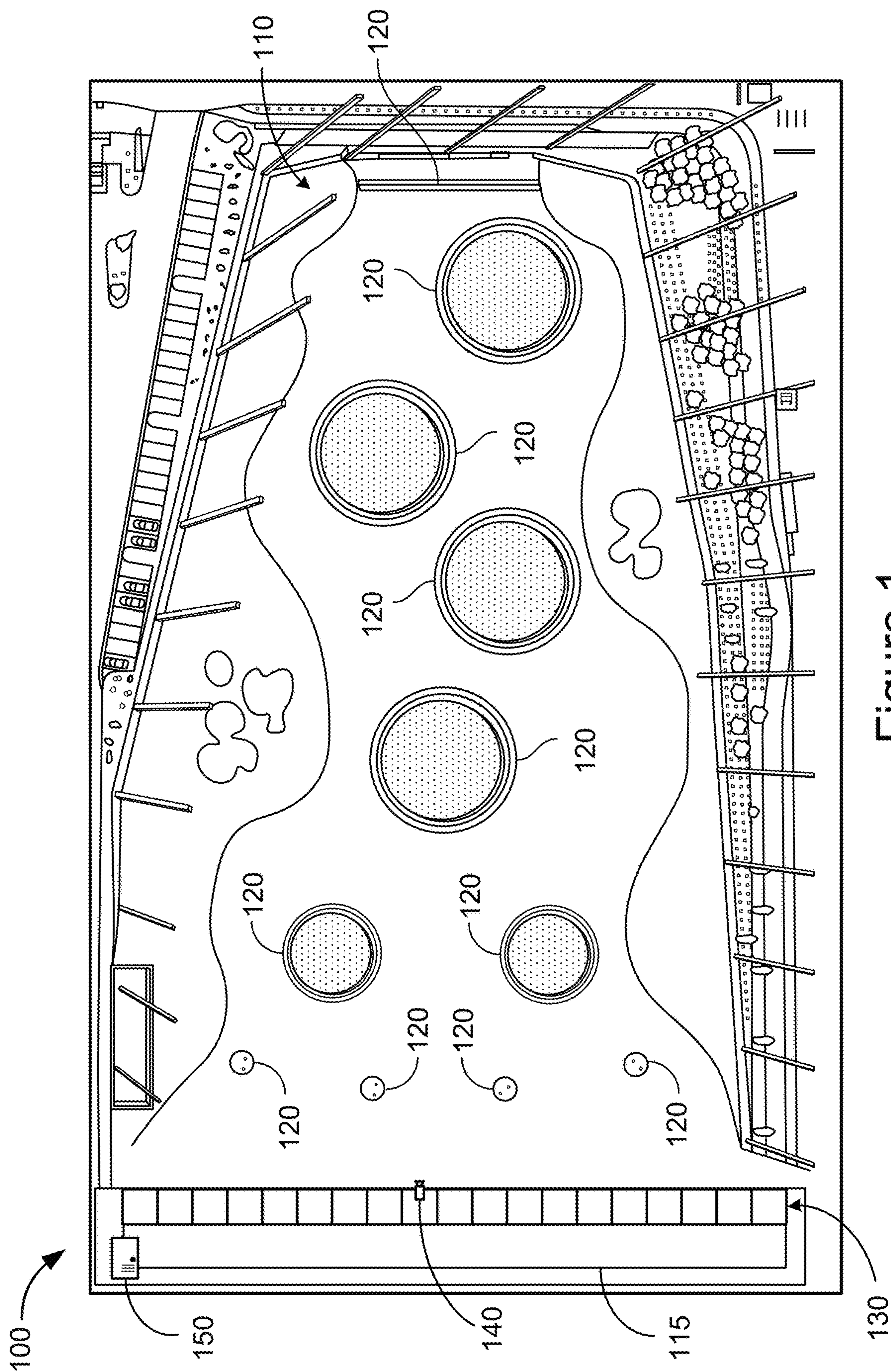

Figure 1

Figure 2A

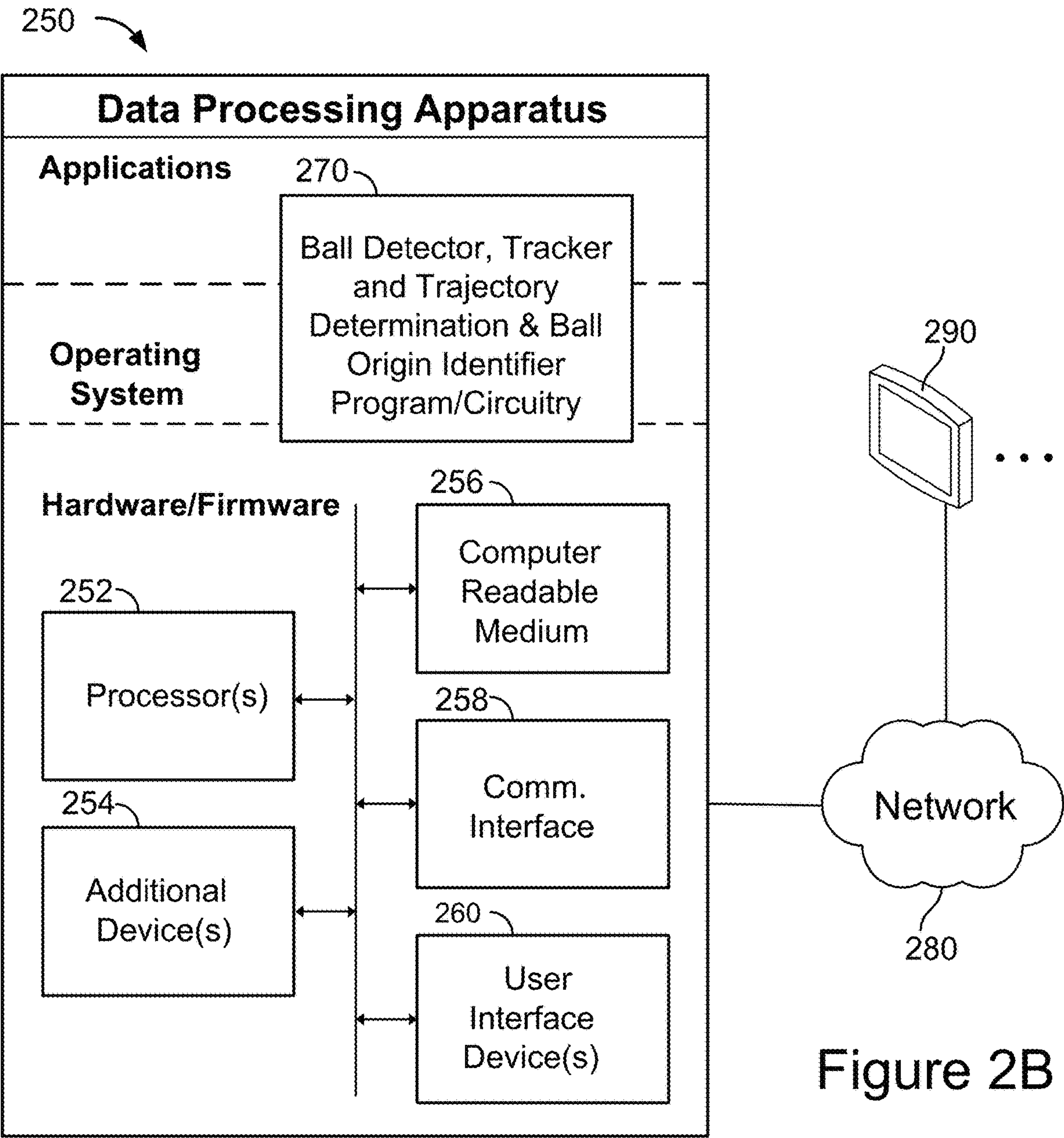
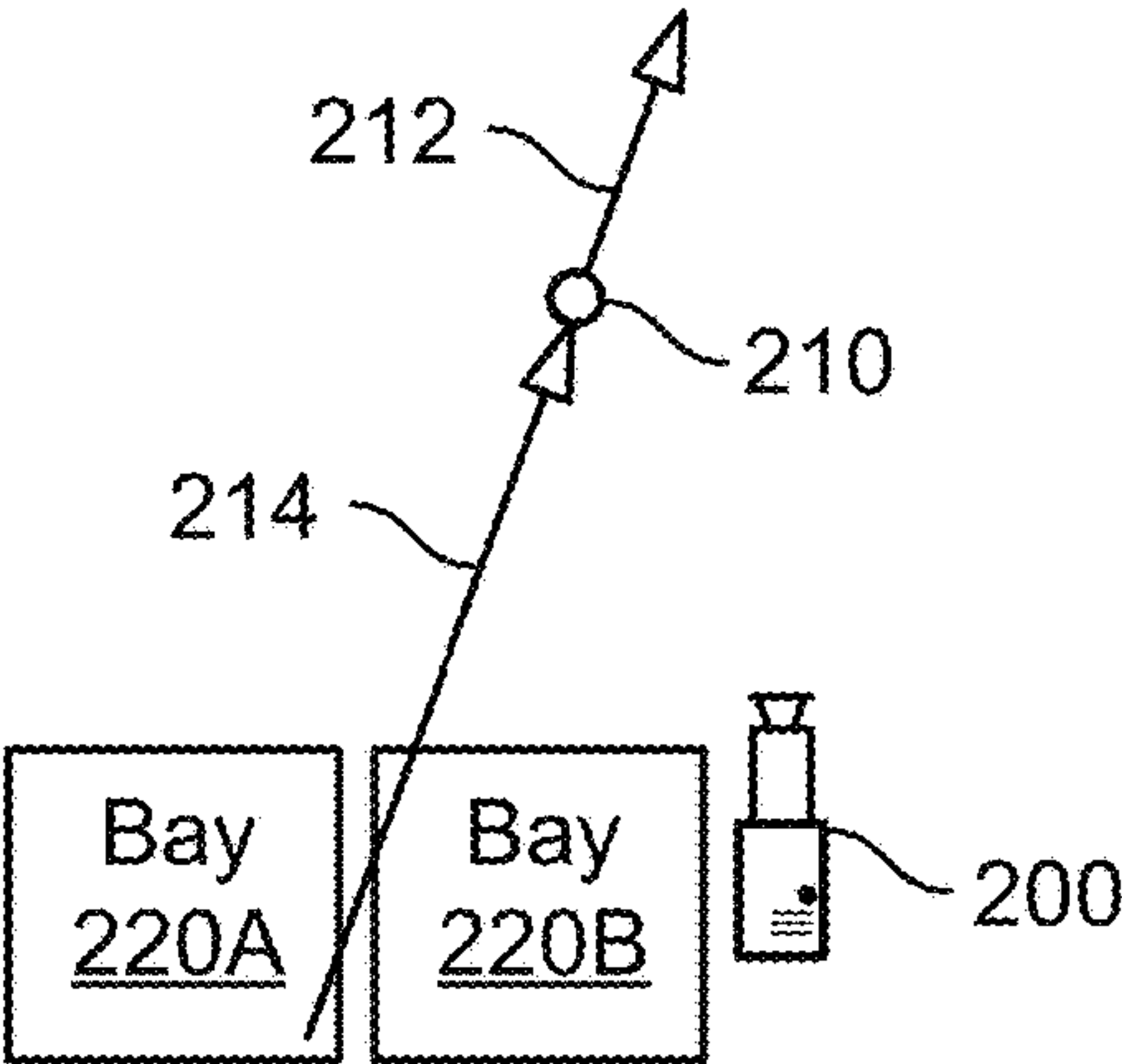

Figure 2B

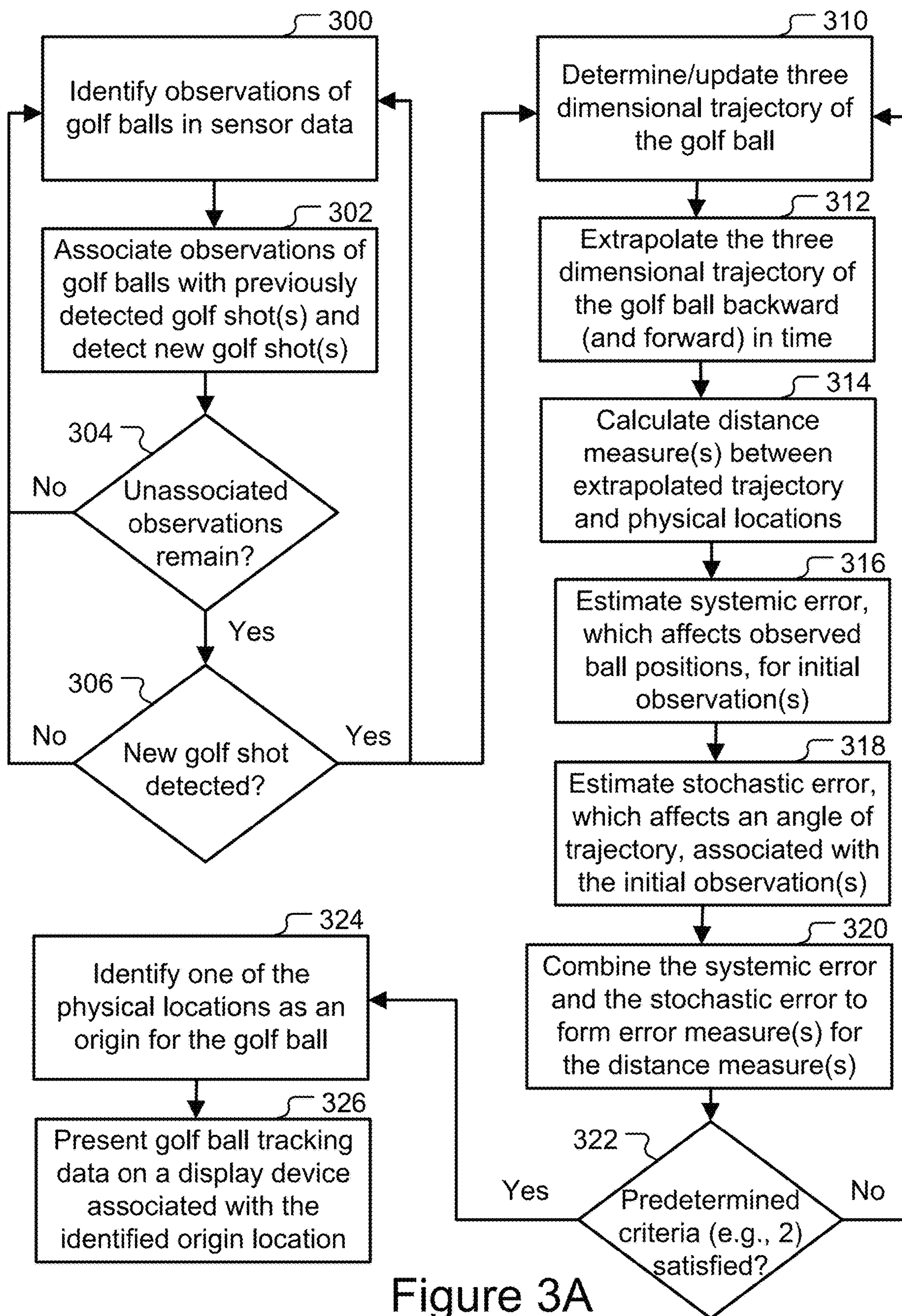

Figure 3A

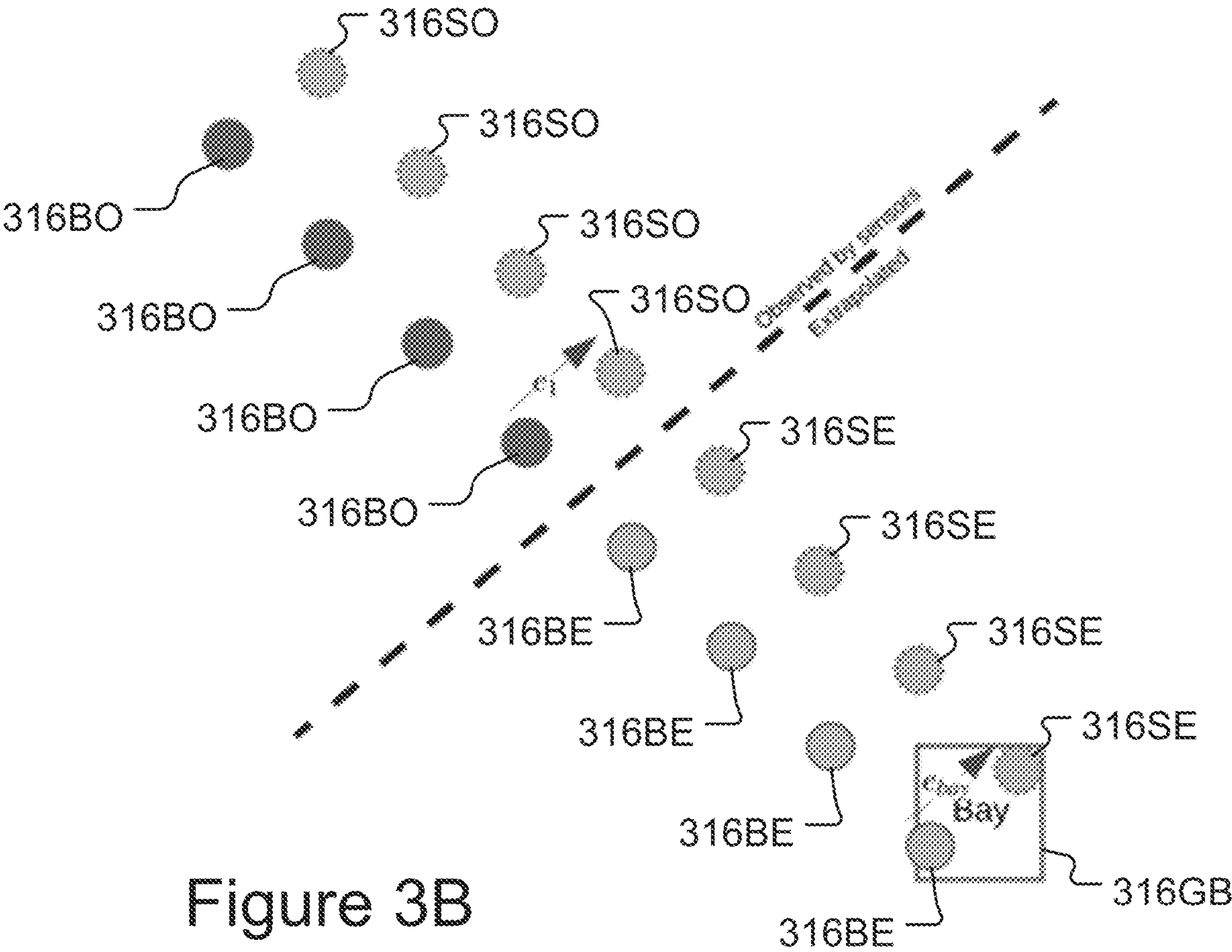

Figure 3B

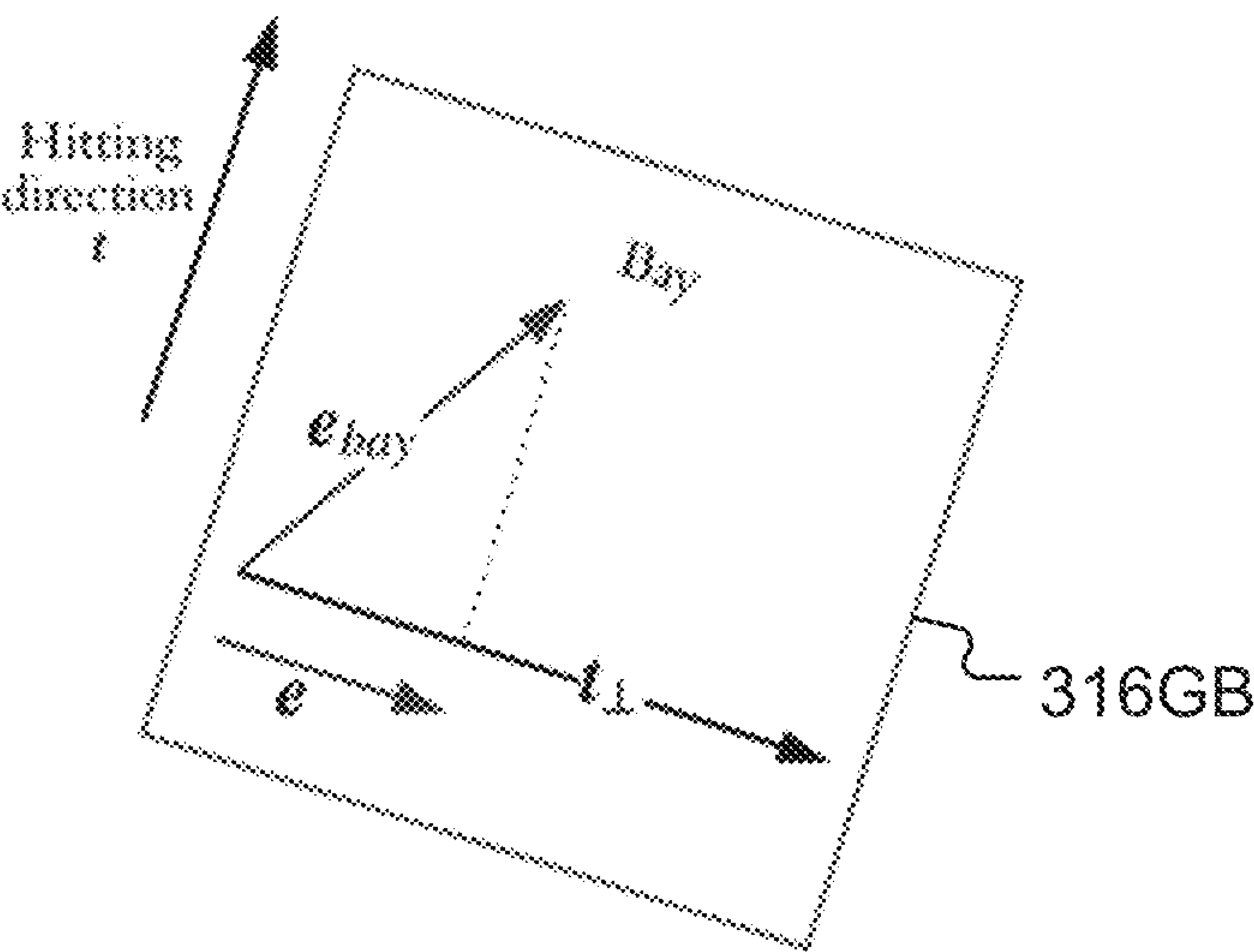

Figure 3C

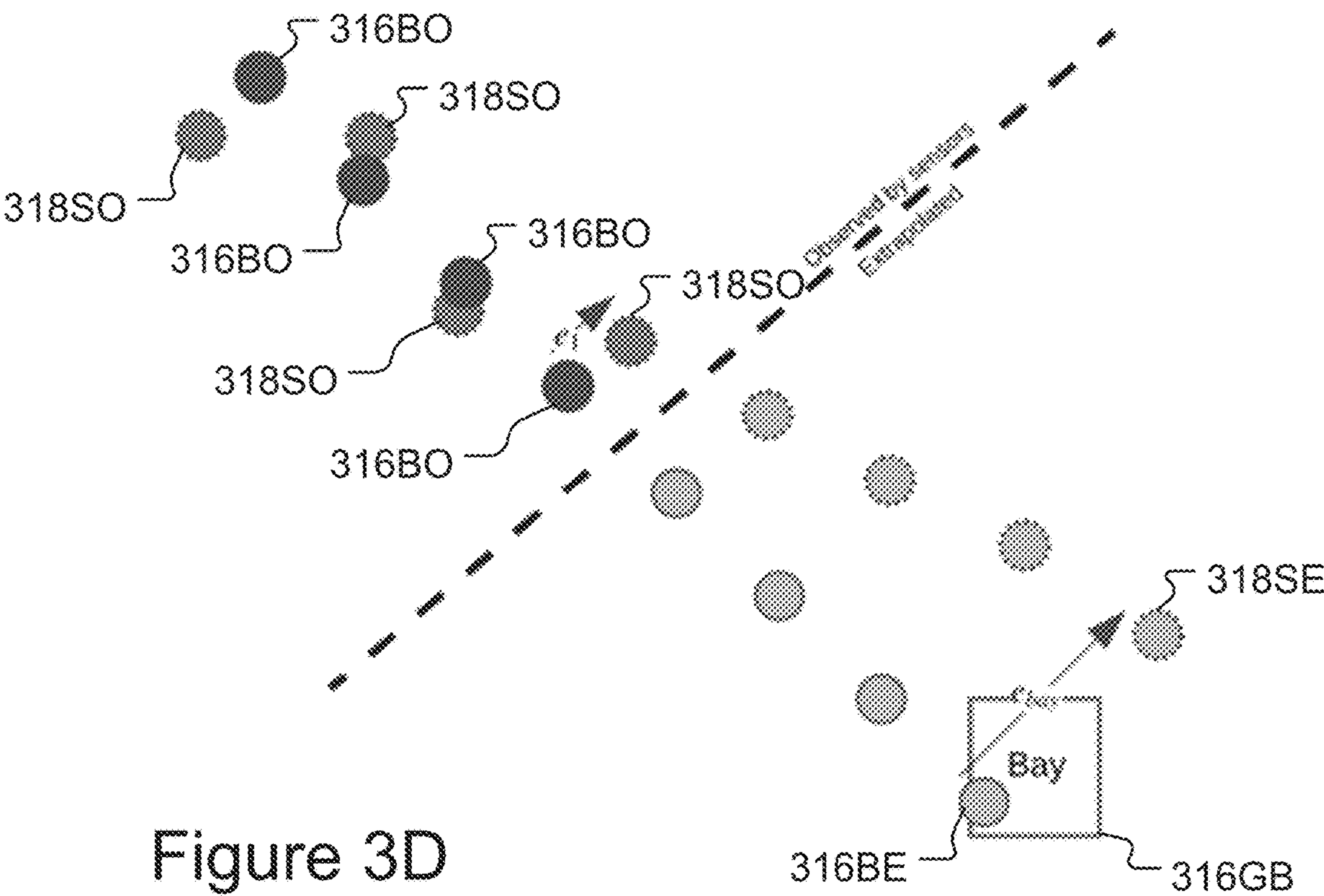

Figure 3D

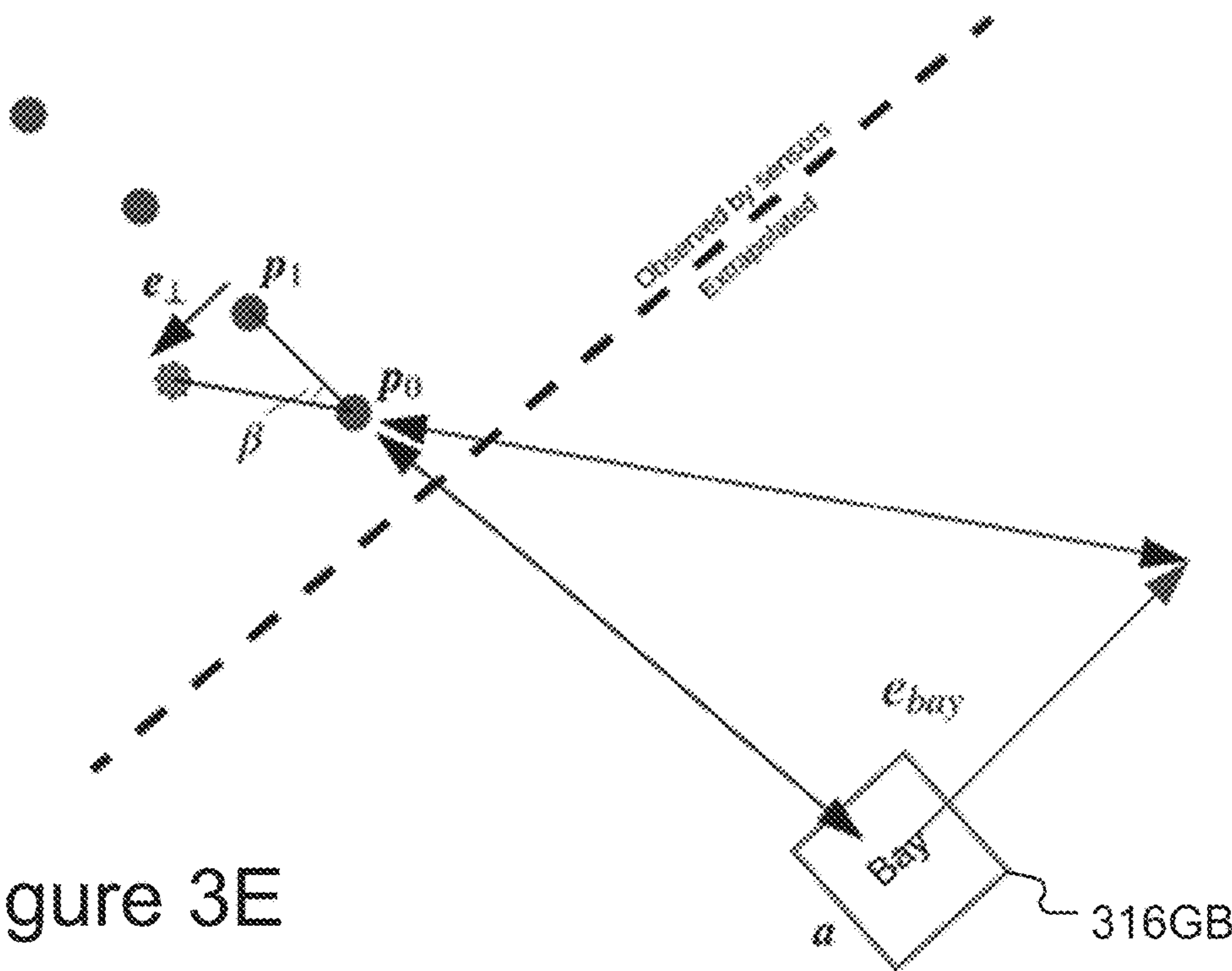

Figure 3E

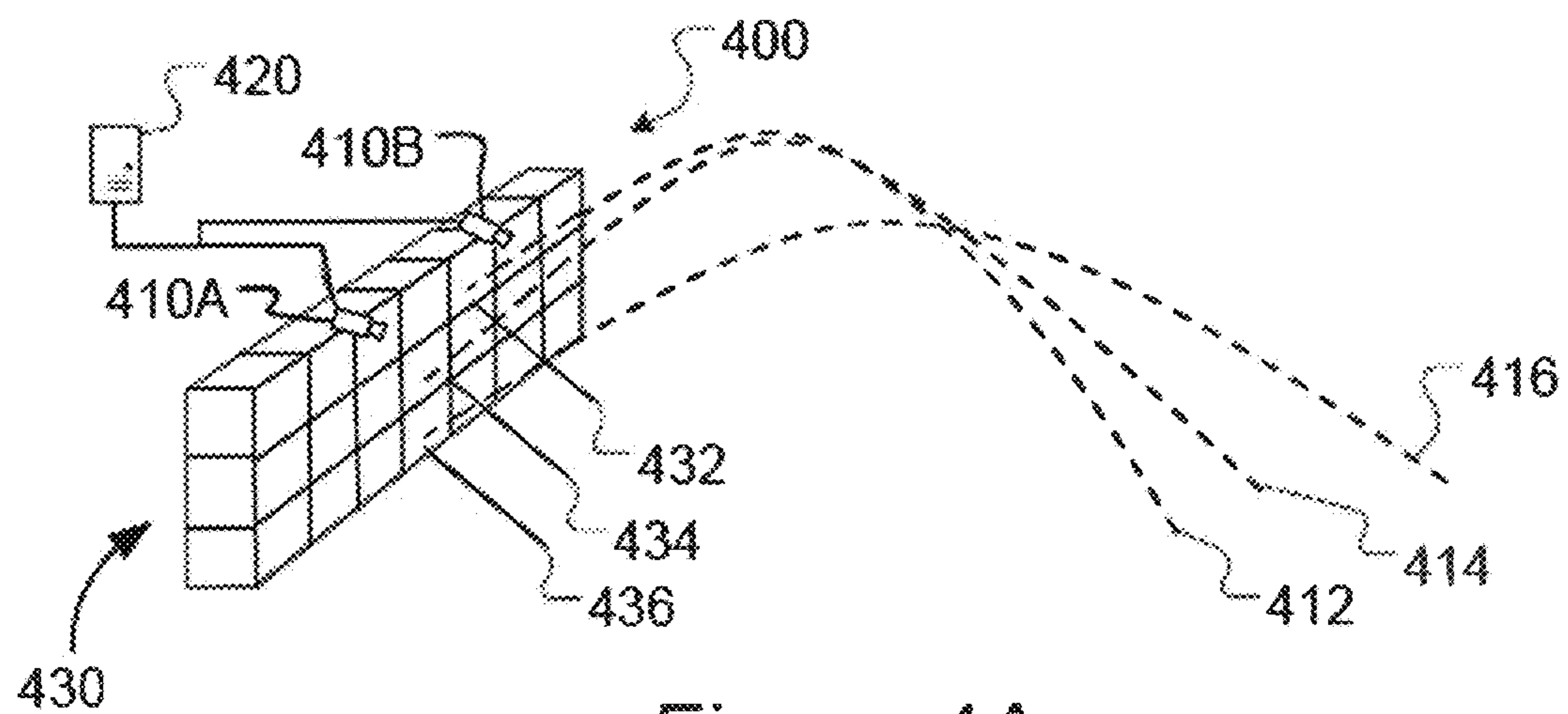

Figure 4A

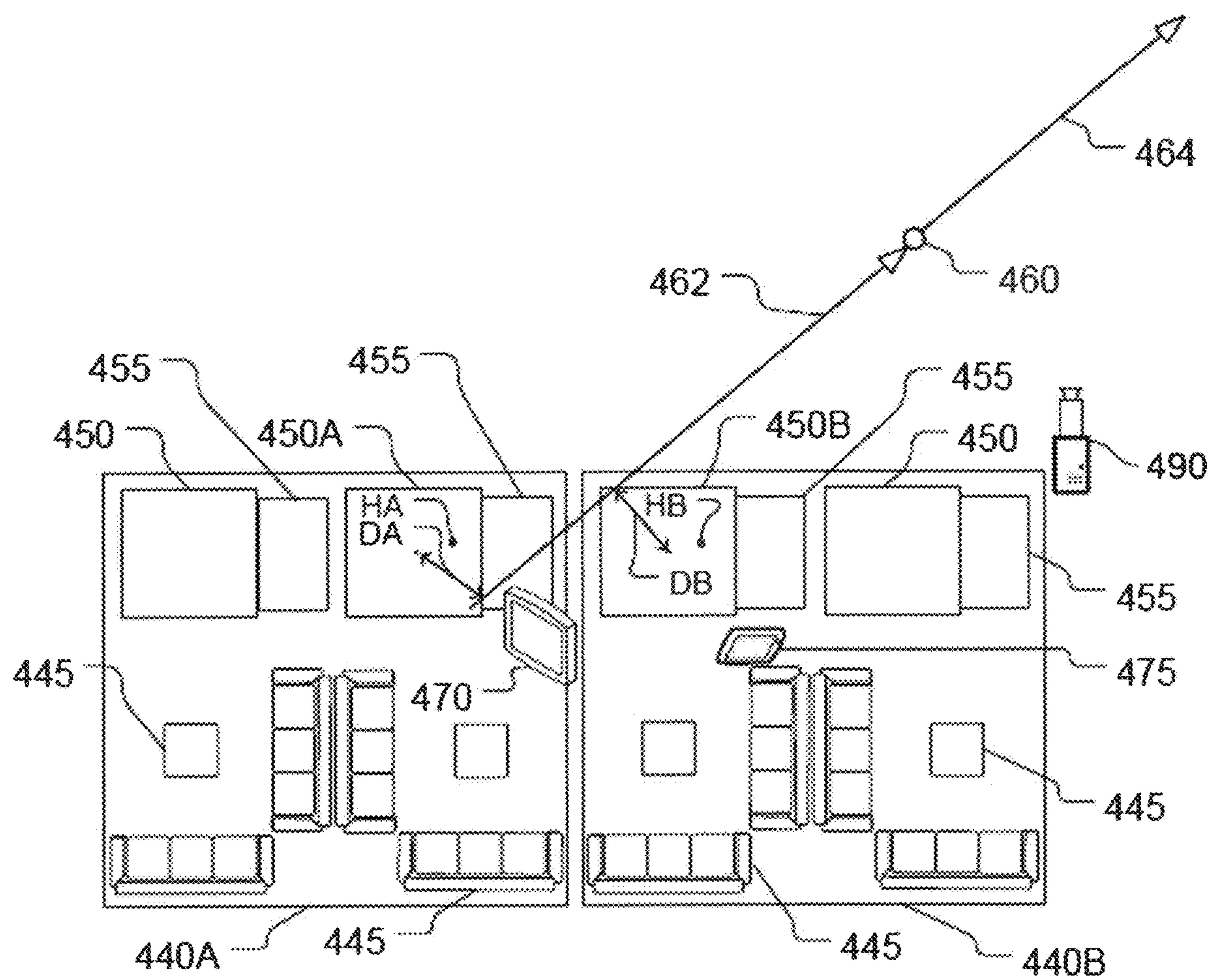

Figure 4B

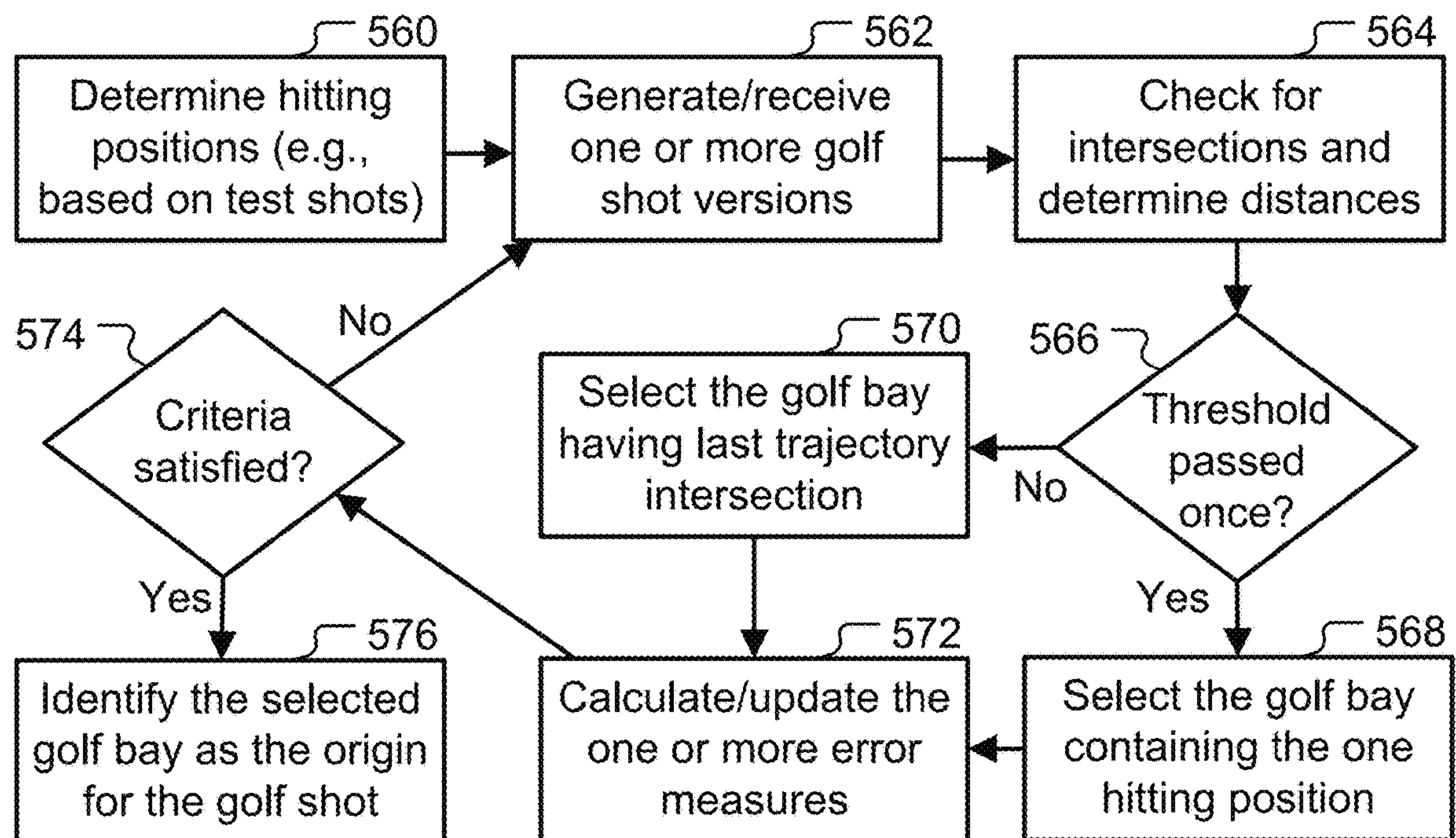

Figure 5A

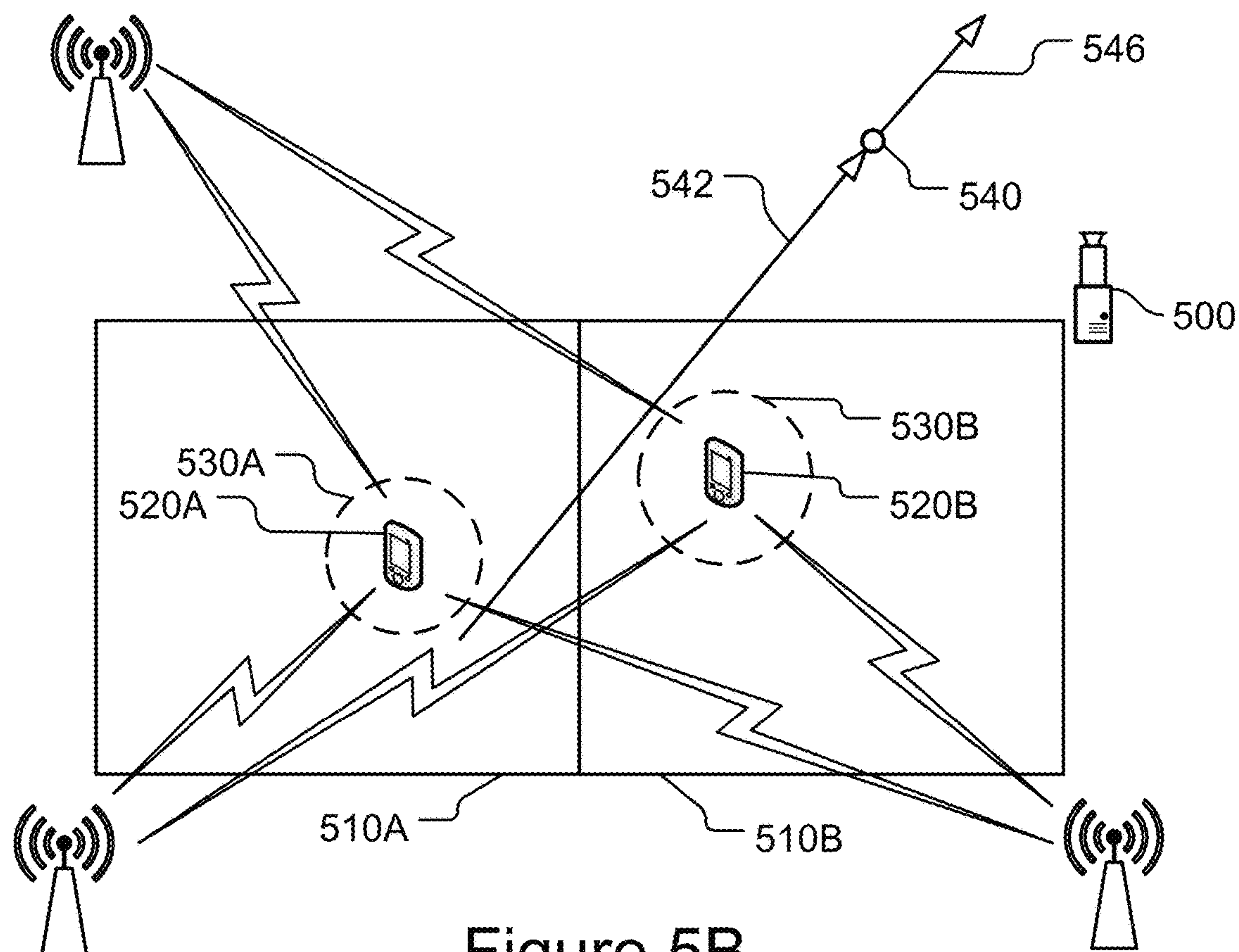

Figure 5B

TRAJECTORY EXTRAPOLATION AND ORIGIN DETERMINATION FOR OBJECTS TRACKED IN FLIGHT

BACKGROUND

This specification relates to tracking an object in flight, such as a golf ball, using data obtained from camera, radar, and/or other sensor devices.

U.S. Pat. No. 5,413,345 describes a golf shot tracking and analysis system in which range and locator cameras are positioned for viewing golf balls as they are struck or after they are in flight. As described in U.S. Pat. No. 5,413,345, a locator camera views the golf shot as it leaves the tee area, while a range camera views the shot from a generally perpendicular position down range. Moreover, a specific teebox origin of a ball in flight can be determined even when a camera is not able to “see” a ball on the tee. In addition, U.S. Patent Pub. No. 20180011183 describes a system for tracking multiple projectiles using radar, where one or more radar devices are positioned to maximize the field of view (beam coverage) of the radar device(s), each radar device can have its own associated computer to define its own three-dimensional radar coordinate system, and a central computer can follow the trajectory of each object backward to identify the hitting bay from which each object was launched.

SUMMARY

This specification describes technologies relating to tracking an object in flight, such as a golf ball, using data obtained from camera, radar, and/or other sensor devices, and in particular, to trajectory extrapolation and origin determination during full flight three dimensional (3D) tracking.

In general, one or more aspects of the subject matter described in this specification can be embodied in one or more systems that include two or more defined physical locations from which golf balls are hit into a three dimensional physical space; one or more golf ball sensors arranged with respect to the three dimensional physical space to detect the golf balls in flight after the golf balls are hit into the three dimensional physical space from the two or more defined physical locations; and one or more computers communicatively coupled with the one or more golf ball sensors, the one or more computers including at least one hardware processor and at least one memory device coupled with the at least one hardware processor, the at least one memory device encoding instructions configured to cause the at least one hardware processor to perform operations. The at least one hardware processor is configured to determine a three dimensional trajectory for a golf ball in the three dimensional physical space based on initial observations of the golf ball by the one or more golf ball sensors, the at least one hardware processor is configured to extrapolate the three dimensional trajectory of the golf ball backward in time to generate an extrapolated trajectory, the at least one hardware processor is configured to calculate one or more distance measures between the extrapolated trajectory and the two or more defined physical locations, the at least one hardware processor is configured to estimate a systemic error for at least one of the initial observations of the golf ball by the one or more golf ball sensors, wherein the systemic error affects observed ball positions, the at least one hardware processor is configured to estimate a stochastic error associated with the at least one of the initial observations of the golf ball by the one or more golf ball

sensors, wherein the stochastic error affects an angle of a trajectory determined from the observed ball positions, the at least one hardware processor is configured to combine the estimated systemic error and the estimated stochastic error to form one or more error measures for the one or more distance measures, the at least one hardware processor is configured to identify one of the two or more defined physical locations as an origin for the golf ball when the one or more error measures satisfy a predefined criteria, and the at least one hardware processor is configured to wait for additional observations of the golf ball by the one or more golf ball sensors when the one or more error measures do not satisfy the predefined criteria. Other embodiments of this aspect include corresponding methods, apparatus, and computer program products.

These and other embodiments can optionally include one or more of the following features. The two or more defined physical locations can include two or more tee positions within two or more tee areas, the at least one hardware processor can be configured to calculate a first distance measure for a first of the two or more tee positions in a first of the two or more tee areas and calculate a second distance measure for a second of the two or more tee positions in a second of the two or more tee areas, and the at least one hardware processor can be configured to identify the first tee area containing the first tee position as the origin for the golf ball when the first distance measure satisfies a predefined threshold and the second distance measure does not satisfy the predefined threshold; and identify the second tee area containing the second tee position as the origin for the golf ball when the first distance measure satisfies the predefined threshold, the second distance measure satisfies the predefined threshold, and the second tee position comes after the first tee position along the extrapolated trajectory.

The one or more golf ball sensors can include at least two discrete golf ball sensor systems that independently track the golf ball in the three dimensional physical space. The initial observations can be from a first of the at least two discrete golf ball sensor systems, and the at least one hardware processor can be configured to obtain the additional observations of the golf ball from the first golf ball sensor system before a second of the at least two discrete golf ball sensor systems detects the golf ball, the at least one hardware processor can be configured to update the three dimensional trajectory for the golf ball based on the additional observations to determine an updated three dimensional trajectory, the at least one hardware processor can be configured to extrapolate the updated three dimensional trajectory of the golf ball backward in time to generate an updated extrapolated trajectory; the at least one hardware processor can be configured to update the one or more error measures in accordance with the updated three dimensional trajectory, and the at least one hardware processor can be configured to identify one of the two or more defined physical locations as the origin for the golf ball when the one or more updated error measures satisfy the predefined criteria.

The initial observations can be from a first of the at least two discrete golf ball sensor systems, the at least one hardware processor can be configured to obtain the additional observations of the golf ball from a second of the at least two discrete golf ball sensor systems, the at least one hardware processor can be configured to determine a discrete three dimensional trajectory for the golf ball in the three dimensional physical space based on the additional observations of the golf ball by the second golf ball sensor system, the at least one hardware processor can be configured to extrapolate the discrete three dimensional trajectory

3

of the golf ball backward in time to generate a discrete extrapolated trajectory, the at least one hardware processor can be configured to calculate one or more discrete distance measures between the discrete extrapolated trajectory and the two or more defined physical locations, the at least one hardware processor can be configured to estimate a discrete systemic error for at least one of the additional observations of the golf ball by the second golf ball sensor system, the at least one hardware processor can be configured to estimate a discrete stochastic error associated with the at least one of the additional observations of the golf ball by the second golf ball sensor system, the at least one hardware processor can be configured to combine the discrete estimated systemic error and the discrete estimated stochastic error to form one or more discrete error measures for the one or more discrete distance measures, and the at least one hardware processor can be configured to identify one of the two or more defined physical locations as the origin for the golf ball when the one or more discrete error measures satisfy the predefined criteria.

The one or more golf ball sensors can include a camera, and the at least one hardware processor can be configured to estimate an intrinsic calibration error based on a focal length of the camera. The camera can be a stereo camera, the at least one hardware processor can be configured to calculate a disparity for the stereo camera based on a distance between the stereo camera and the first observation, and the at least one hardware processor can be configured to estimate a stereo calibration error for the stereo camera as an estimated error in a calibrated rotation of the stereo camera. The at least one hardware processor can be configured to estimate a total random disparity error for the extrapolated trajectory, and the at least one hardware processor can be configured to adjust a measure of error from the total random disparity error based on a distance from the initial observations to a baseline for the stereo camera.

The extrapolated trajectory can be within a field of view of the one or more golf ball sensors, but no observations of the golf ball need be identified for this portion of the golf ball's flight. The at least one hardware processor can be configured to check for intersections between the extrapolated trajectory and geometric shapes representing the two or more defined physical locations, the at least one hardware processor can be configured to determine distances between the extrapolated trajectory and hitting positions within the respective geometric shapes representing the two or more defined physical locations, the at least one hardware processor can be configured to select one of the two or more defined physical locations, for estimating systemic and stochastic error and identifying as the origin, based on the determined distances when only one of the determined distances is below a threshold distance, and the at least one hardware processor can be configured to select one of the two or more defined physical locations, for estimating systemic and stochastic error and identifying as the origin, based on a last of the intersections along the extrapolated trajectory toward the at least one of the initial observations when both or neither of the determined distances is below the threshold distance.

The geometric shapes representing the two or more defined physical locations can include three dimensional geometric shapes. The at least one hardware processor can be configured to determine the hitting positions based on input to the system. The input can include input from at least one electronic location system. The at least one hardware processor can be configured to set a hitting position for a golfer based on sensor data obtained for one or more test

4

golf shots hit by the golfer and location data from a mobile communication device associated with the golfer, the mobile communication device being communicatively coupled with the at least one electronic location system. The at least one electronic location system can include a global navigation satellite system. The two or more defined physical locations can be golf bays or tee areas for a golf range including the three dimensional physical space and different targets for the golf balls.

In addition, one or more aspects of the subject matter described in this specification can be embodied in one or more methods and/or one or tangible computer-readable mediums (e.g., at least one memory device) and encode instructions configured to cause at least one hardware processor to perform operations including determining a three dimensional trajectory for a golf ball in the three dimensional physical space based on initial observations of the golf ball by the one or more golf ball sensors, extrapolating the three dimensional trajectory of the golf ball backward in time to generate an extrapolated trajectory, calculating one or more distance measures between the extrapolated trajectory and the two or more defined physical locations, estimating a systemic error for at least one of the initial observations of the golf ball by the one or more golf ball sensors, wherein the systemic error affects observed ball positions, estimating a stochastic error associated with the at least one of the initial observations of the golf ball by the one or more golf ball sensors, wherein the stochastic error affects an angle of a trajectory determined from the observed ball positions, combining the estimated systemic error and the estimated stochastic error to form one or more error measures for the one or more distance measures, identifying one of the two or more defined physical locations as an origin for the golf ball when the one or more error measures satisfy a predefined criteria, and waiting for additional observations of the golf ball by the one or more golf ball sensors when the one or more error measures do not satisfy the predefined criteria.

The calculating can include calculating a first distance measure for a first of two or more tee positions in a first of two or more tee areas and calculating a second distance measure for a second of the two or more tee positions in a second of the two or more tee areas, and the identifying can include identifying the first tee area containing the first tee position as the origin for the golf ball when the first distance measure satisfies a predefined threshold and the second distance measure does not satisfy the predefined threshold, and identifying the second tee area containing the second tee position as the origin for the golf ball when the first distance measure satisfies the predefined threshold, the second distance measure satisfies the predefined threshold, and the second tee position comes after the first tee position along the extrapolated trajectory.

The one or more golf ball sensors can include at least two discrete golf ball sensor systems that independently track the golf ball in the three dimensional physical space, wherein the initial observations are from a first of the at least two discrete golf ball sensor systems, and the operations can include obtaining the additional observations of the golf ball from the first golf ball sensor system before a second of the at least two discrete golf ball sensor systems detects the golf ball, updating the three dimensional trajectory for the golf ball based on the additional observations to determine an updated three dimensional trajectory, extrapolating the updated three dimensional trajectory of the golf ball backward in time to generate an updated extrapolated trajectory, updating the one or more error measures in accordance with

5

the updated three dimensional trajectory, and identifying one of the two or more defined physical locations as the origin for the golf ball when the one or more updated error measures satisfy the predefined criteria.

The initial observations can be from a first of the at least two discrete golf ball sensor systems, and the operations can include obtaining the additional observations of the golf ball from a second of the at least two discrete golf ball sensor systems, determining a discrete three dimensional trajectory for the golf ball in the three dimensional physical space based on the additional observations of the golf ball by the second golf ball sensor system, extrapolating the discrete three dimensional trajectory of the golf ball backward in time to generate a discrete extrapolated trajectory, calculating one or more discrete distance measures between the discrete extrapolated trajectory and the two or more defined physical locations, estimating a discrete systemic error for at least one of the additional observations of the golf ball by the second golf ball sensor system, estimating a discrete stochastic error associated with the at least one of the additional observations of the golf ball by the second golf ball sensor system, combining the discrete estimated systemic error and the discrete estimated stochastic error to form one or more discrete error measures for the one or more discrete distance measures, and identifying one of the two or more defined physical locations as the origin for the golf ball when the one or more discrete error measures satisfy the predefined criteria.

The one or more golf ball sensors can include a camera, and estimating the systemic error can include estimating an intrinsic calibration error based on a focal length of the camera. The camera can be a stereo camera, estimating the intrinsic calibration error can include calculating a disparity for the stereo camera based on a distance between the stereo camera and the first observation, and estimating the systemic error can include estimating a stereo calibration error for the stereo camera as an estimated error in a calibrated rotation of the stereo camera. Estimating the stochastic error can include estimating a total random disparity error for the extrapolated trajectory, and adjusting a measure of error from the total random disparity error based on a distance from the initial observations to a baseline for the stereo camera.

The extrapolated trajectory can be within a field of view of the one or more golf ball sensors, but no observations of the golf ball need be identified for this portion of the golf ball's flight. Calculating the one or more distance measures can include checking for intersections between the extrapolated trajectory and geometric shapes representing the two or more defined physical locations, determining distances between the extrapolated trajectory and hitting positions within the respective geometric shapes representing the two or more defined physical locations, selecting one of the two or more defined physical locations, for estimating systemic and stochastic error and identifying as the origin, based on the determined distances when only one of the determined distances is below a threshold distance, and selecting one of the two or more defined physical locations, for estimating systemic and stochastic error and identifying as the origin, based on a last of the intersections along the extrapolated trajectory toward the at least one of the initial observations when both or neither of the determined distances is below the threshold distance.

The geometric shapes representing the two or more defined physical locations can include three dimensional geometric shapes, the operations can include determining the hitting positions based on input to the system, and the

6

input can include input from at least one electronic location system. Determining the hitting positions can include setting a hitting position for a golfer based on sensor data obtained for one or more test golf shots hit by the golfer and location data from a mobile communication device associated with the golfer, the mobile communication device being communicatively coupled with the at least one electronic location system. The at least one electronic location system can include a global navigation satellite system. The two or more defined physical locations can be golf bays or tee areas for a golf range including the three dimensional physical space and different targets for the golf balls.

Various embodiments of the subject matter described in this specification can be implemented to realize one or more of the following advantages. The origin of a tracked golf ball can be identified quickly, but also accurately, even when a golf ball tracking system is used to concurrently track golf balls originating from multiple different golf bays (or other defined physical locations), thus reducing the number of golf shots that are assigned to an incorrect originating golf bay and/or cannot be assigned to an originating golf bay until well after the golf shot has been hit. This can occur when the golf ball tracking system starts tracking the golf ball later than usual and at an angle compared to the golf bay that causes a good deal of error (e.g., disparity error in a stereo camera system) to translate into an error in selecting the correct originating golf bay.

To address this issue, an error associated with the first point in each trajectory for the detected golf shots can be estimated, and an assessment can be made regarding how that error affects the golf bay selection. This can involve estimating the error in two parts: (1) a systemic error that affects the positional error in the same manner for the first point as for an extrapolated point back at the golf bay, and (2) a stochastic error that affects an angle of the extrapolated trajectory produced from the points in each trajectory, which have random positional errors. The systemic error can be computed by estimating the vector-valued error of the position of the first observation of the trajectory, and projecting this value back to the selected golf bay to determine how much of this error can affect the golf bay selection. The stochastic error can be computed by estimating the angular error of the first observation of the trajectory to determine how this error can affect the backward extrapolation algorithm, and multiplying this error with the distance to the selected golf bay to determine how this error can affect the golf bay selection. With these two types of errors considered, the number of golf shots that are incorrectly assigned to an origin can be substantially reduced without increasing the delay (e.g., to wait for more data and/or new versions of the trajectory) before the golf shot is shown to the golfer.

Furthermore, a separate, dedicated golf ball tracking system is not required for each golf bay, which reduces costs in a system where multiple golfers are hitting golf balls simultaneously. Using fewer golf ball tracking systems at a site, such as a golf range, can reduce the work needed to administer the system and correct any hardware errors or repair breakdowns. Moreover, a wider field of view can be achieved, and less components need be placed near the golfers, e.g., in the golf bay. For example, there is no requirement for a golf ball tracking system using the systems and techniques detailed in this disclosure to have a tracking unit installed in each golf bay in a golfing entertainment facility. Moreover, fewer tracking systems reduces the overall complexity of the system from a software perspective, especially when a golf facility is entirely covered with only a single system.

The details of one or more embodiments of the subject matter described in this specification are set forth in the accompanying drawings and the description below. Other features, aspects, and advantages of the invention will become apparent from the description, the drawings, and the claims.

BRIEF DESCRIPTION OF THE DRAWINGS

FIG. 1 shows an example of a system that performs in flight 3D tracking of golf balls through a three dimensional space.

FIG. 2A is a schematic diagram of two golf bays, one of which will be identified by a golf ball sensor system as an origin for a golf shot.

FIG. 2B is a schematic diagram of a data processing system that identifies a golf bay among two or more golf bays as the origin for a golf shot.

FIG. 3A is a flowchart showing an example of a process of locating an originating physical location of a golf ball detected and tracked in flight.

FIG. 3B shows an example of systemic error caused by errors in the tracking equipment and/or calibration of the tracking system.

FIG. 3C shows an example of how systemic error affects the error of the estimation of whether a golf bay is the origin of a golf shot.

FIG. 3D shows an example of stochastic error caused by noise in sensor readings.

FIG. 3E shows an example of how stochastic error affects the error of the estimation of whether a golf bay is the origin of a golf shot.

FIG. 4A shows another example of a system that performs in flight 3D tracking of golf balls through a three dimensional space.

FIG. 4B shows an example of a system that performs in flight 3D tracking of a golf ball in relation to a layout for golf bays, as can be used in the system of FIG. 4A.

FIG. 5A is a flowchart showing another example of a process of locating an originating physical location of a golf ball detected and tracked in flight.

FIG. 5B shows an example of a system that performs in flight 3D tracking of a golf ball in relation to personal mobile devices for the golfers.

Like reference numbers and designations in the various drawings indicate like elements.

DETAILED DESCRIPTION

FIG. 1 shows an example of a system **100** that performs in flight 3D tracking of golf balls through a three dimensional space. In this example, the system **100** is part of a golf facility that includes targets **120** on a golf range **110**, and a building **115** including golf bays **130**. In FIG. 1, the building **115** is shown as being rectangular, but note that typical implementations will have a curved portion of the building facing the golf range **110** so the golf bays **130** form a crescent shape. The targets **120** can include Radio Frequency Identification (RFID) tag interrogators that read RFID equipped golf balls hit from the golf bays **130** located on more than one level of the building **115**. Further, one or more of the targets **120** can include discrete sections of netting that funnel the golf balls into respective RFID reader boxes associated with the different sections. However, in some implementations, no such RFID tags and RFID tag interrogators are required, as a golf ball sensor system **140**,

150 can be used to track the golf balls in flight and identify where the golf balls land without the use of such RFID systems.

In the example of FIG. 1, the three dimensional space through which the golf balls are tracked is the golf range **110**, which can be of various shapes and sizes, but will typically be 300-500 feet wide and 600-900 feet long. The golf range **110** can be flat or include small hills or one or more inclines, and can also include hazards, such as water and sand traps. Note that such hazards need not include actual water and sand, but can simply be colored to look like water and sand. The golf range **110** can be composed of real grass or artificial turf. Moreover, the targets can be grouped into categories that generally represent their distances from the building **115**, and the targets can have various shapes, such as the circular shapes of the main targets and the rectangular shape of the trench target at the end of the range **110**, as well as separate colors for each target **120** or groups of targets **120**. Other shapes and sizes for the targets **120**, as well as different numbers of targets **120** than shown, are also possible. However, in some implementation, no specific targets are required in the three dimensional space and/or no building is required. For example, the golf ball sensor system **140**, **150** can be set up on an open field or in a sports stadium or arena.

In general, the golf ball sensor system **140**, **150** is used to identify from which of multiple defined physical locations **130** the golf balls have been hit. The golf ball sensor system **140**, **150** includes at least one golf ball sensor **140** and at least one computer **150** communicatively coupled with the golf ball sensor **140**. The golf ball sensor **140** can be one or more sensors of one or more different types. For example, the golf ball sensor(s) **140** can be an optical sensor (e.g., a stereo camera or two cameras operated together to provide stereo vision of the golf balls in flight), a radar sensor, or a combination of these. In some implementations, two or more stereo cameras **140** are used to track golf balls in flight in three dimensional space. In some implementations, at least one golf ball sensor **140** is a sensor unit that integrates a radar device and a camera to track the golf balls in three dimensions, where the camera is used to provide angle information for the golf ball in a two dimensional plane, and the radar device is used to provide (in combination with the camera) depth information for the golf ball in a dimension perpendicular to the plane, e.g., for each in-flight camera observation of the golf shot, the radial distance to the golf ball is used to calculate a depth distance to the ball based on a camera angle for the in-flight camera observation (using a pinhole camera model, trigonometry, and a known separation distance between the camera and the radar device, which distance can be zero). Other sensor types and sensor data combinations are also possible, such as one or more phased array radar devices to determine angle and distance to the ball, which information can be converted to 3D locations, or two or more radar devices that combine their measured data to construct 3D flight trajectories.

The golf ball sensor(s) **140** are arranged with respect to the three dimensional physical space to detect the golf balls in flight after the golf balls are hit into the three dimensional physical space from the defined physical locations **130**. In some implementations, the golf ball sensor(s) **140** are located such that it is not possible for the sensor to observe the golf balls at the moment of their launching from the defined physical locations **130**. For example, the golf ball sensor(s) **140** can be attached to an awning above and in front of the golf bays **130**, which can provide a wider field of view for the golf ball sensor(s) **140**, while the systems and

techniques detailed in this disclosure avoid any need to include a tracking unit inside a golf bay. In some implementations, the golf ball sensor(s) **140** are located such that it is possible for the sensor to observe the golf balls at the moment of their launching from the defined physical locations **130**. But as will be appreciated, even with such positioning, each individual golf ball may not be detected until after the launch has already occurred, and thus sensor observations of the golf ball near the launch point may not be available in many cases. Thus, regardless of whether or not the golf ball sensor(s) **140** can observe the tee positions, the systems and techniques detailed in this disclosure can be used to determine a ball trajectory and identify the location **130** from which each ball was launched.

The golf ball sensor(s) **140** are communicatively coupled with one or more computers **150**. This can be a wired connection that allows the golf ball sensor(s) **140** to provide data to the computer(s) **150**, a wireless connection that allows the golf ball sensor(s) **140** to provide data to the computer(s) **150**, or a combination of these, and these connections can be simplex, duplex, or half-duplex connections. In some implementations, at least one computer **150** is connected or integrated with each of two or more sensors **140** to create discrete sensor systems, which independently/ separately detect and track golf balls in the three dimensional space, thus providing distinct trajectory predictions based on distinct observations of the same golf balls traveling through the three dimensional space. As used herein, an "observation" is an identification of sensor data that is indicative of a golf ball based on predefined criteria, regardless of the type of sensor(s) being used.

Such discrete golf ball sensor systems can also be communicatively coupled with a central computer system **150**, e.g., one or more server computer systems, which coordinate the trajectory predictions received from the discrete golf ball sensor systems and make a final determination as to which of the defined physical locations **130** should be confirmed and reported as the origin for a specific golf ball being tracked. Note that the central computer(s) **150** can be part of a computer system (e.g., for the golf facility) that manages golf games and sends information about the golf shot (e.g., a simulated golf shot animation in a virtual golf game and/or a ball tracing overlay in an augmented reality golf shot viewer) to a display device associated with the physical location **130**. In any case, the computer(s) **150** include at least one hardware processor and at least one memory device coupled with the at least one hardware processor, that have been built and/or programmed to perform the operations detailed in this disclosure.

Moreover, the defined physical locations **130** can be golf bays, tee positions within golf bays, or tee positions generally. In some implementations, the three dimensional space is not a golf range, as shown. Thus, the defined physical locations **130** from which golf balls are hit can be designated hitting positions, e.g., as indicated by chalk, tape or ropes on the ground, and the three dimensional space can be any location in which it is safe to hit golf balls, e.g., in a sports stadium or arena, or an open field that has been reserved for a golf event. For example, in some implementations, the three dimensional space is an open grass field, and the defined physical locations **130** are spots along a tee line chosen by individual golfers. As used herein, references to "golf bays" shall be understood as including tee areas or tee positions generally, unless explicitly described as an implementation that is limited to a golf bay that has more than one tee area within the golf bay.

FIG. 2A is a schematic diagram of two golf bays **220A**, **220B**, one of which will be identified by a golf ball sensor system **200** as an origin for a golf shot. The golf ball sensor system **200** is an example of the golf ball sensor system **140**, **150** from FIG. 1. The golf ball sensor system **200** detects a golf ball **210**, in flight, after it has been hit from one of two or more golf bays. From this initial observation of the golf ball and one or more subsequent observations of the golf ball, the system **200** determines a three dimensional trajectory **212** (note that the figure only represents two dimensions for clarity of illustration). The three dimensional trajectory **212** is then extrapolated backward in time to generate an extrapolated trajectory **214**, which intersects both golf bay **220A** and golf bay **220B**. Thus, from the initial observations, it is not readily discernible which of the two golf bays **220A**, **220B** should be identified as the originating location of the golf shot.

Measuring and estimating the trajectory of a golf ball is useful in numerous applications to enhance the golfing experience. One example is driving ranges, where such processing of golf ball observations by sensor(s) is used to provide feedback and metrics to the golfer, but such processing is also useful for entertainment purposes, such as playing virtual golf courses and other games. In any case, when one golf ball sensor system **200** is used to track golf balls being launched from two or more golf bays **220A**, **220B**, e.g., to save the costs associated with having a dedicated sensor system for each golf bay, the system that estimates the trajectories should be able to handle multiple golfers simultaneously, and thus be able to distinguish which shot was hit by which golfer. In the example shown in FIG. 2A, the system **200** can wait for more observations of the golf ball **210** to improve the accuracy of the estimated trajectory, but this will delay the identification of the originating golf bay. In contrast, the sooner the system **200** identifies the originating golf bay for the golf shot, the more likely it will incorrectly identify which of the golf bays **220A**, **220B** is the originating golf bay, which is unacceptable from the user's perspective. This creates an undesirable trade-off between (1) unnecessarily delaying the identification of an originating golf bay for golf shots that have trajectories that are readily tracked backward to a single bay even when only a small number of observations have been made, and (2) incorrectly identifying an originating golf bay for golf shots that have trajectories that are more challenging to distinguish as originating from one of two adjacent golf bays. Using the systems and techniques described in this application enables the elimination of this undesirable trade-off, and thus both 1 and 2 can be avoided.

FIG. 2B is a schematic diagram of a data processing system including a data processing apparatus **250** that identifies a golf bay among two or more golf bays as the origin for a golf shot. The data processing apparatus **250** can be connected with one or more computers **290**, display devices **290** or both, through a network **280**. While only one computer is shown in FIG. 2A as the data processing apparatus **250**, multiple computers can be used. Thus, one or more of the golf ball sensor system **140**, **150**, **200**, **410**, **420**, **490**, **500** from FIGS. 1, 2A, 4A, 4B and 5 can be implemented using data processing apparatus **250**.

The data processing apparatus **250** can include various software modules, which can be distributed between an applications layer and an operating system. These can include executable and/or interpretable software programs or libraries, which can include a program **270** that operates as a 3D object flight tracking system. The number of software modules used can vary from one implementation to

11

another, and the software modules can be distributed on one or more data processing apparatus connected by one or more computer networks or other suitable communication networks. Moreover, in some cases the functions described are implemented (in part or fully) in firmware and/or hardware of the data processing apparatus **250** to increase the speed of operation. Thus, program(s) and/or circuitry **270** can be used to implement a ball detector, tracker, and trajectory determination & ball origin identifier, as detailed in this disclosure.

The ball detector & tracker and trajectory determination & ball origin identifier program/circuitry **270** employs a physics modeler for golf ball flight to extrapolate the part of the trajectory that is outside the field-of-view of the sensor or missed by the sensor for other reasons. The data processing apparatus **250** can include hardware or firmware devices including one or more hardware processors **252**, one or more additional devices **254**, a computer readable medium **256**, a communication interface **258**, and one or more user interface devices **260**. Each processor **252** is capable of processing instructions for execution within the data processing apparatus **250**. In some implementations, the processor **252** is a single or multi-threaded processor. Each processor **252** is capable of processing instructions stored on the computer readable medium **256** or on a storage device such as one of the additional devices **254**. The data processing apparatus **250** uses its communication interface **258** to communicate with one or more computers/display devices **290**, for example, over a network **280**. Thus, in various implementations, the processes described can be run in parallel or serially, on a single or multi-core computing machine, and/or on a computer cluster/cloud, etc.

Examples of user interface devices **260** include a display device, a touchscreen display device, a camera, a speaker, a microphone, a tactile feedback device, a keyboard, and a mouse. The data processing apparatus **250** can store instructions that implement operations detailed in this disclosure, for example, on the computer readable medium **256** or one or more additional devices **254**, such as one or more of a floppy disk device, a hard disk device, an optical disk device, a tape device, and a solid state memory device. In general, computer readable medium **256** and one or more additional devices **254** storing instructions are examples of at least one memory device encoding instructions configured to cause at least one hardware processor to perform operations as detailed in this disclosure.

The additional device(s) **254** can also include one or more sensors **140**, **410**, such as when a sensor and computer are integrated together into a self-contained golf ball sensor system, e.g., systems **200**, **490**, **500**. The one or more sensors **140**, **410** can also be located remotely from the data processing apparatus **250**, and the data from such sensor(s) **140**, **410** can be obtained using one or more communication interfaces **258**, such as interfaces for wired or wireless technologies. Such communication interface(s) **258** can also be used to communicate an extrapolated trajectory, a proposed originating golf bay, a measure of confidence (one or more error measures) for the proposed originating golf bay, and/or other data to another computer system. For example, two or more data processing apparatus **250** can be discrete golf ball sensor systems that independently track golf balls in a three dimensional physical space, report their results to another data processing apparatus **250** that decides which result to use and which golf bay **220A**, **220B** to identify as the originating golf bay, and this information can be communicated to a computer/display device **290**, which can be a display device located in the identified golf bay or a data

12

processing apparatus **250** (e.g., a smartphone or tablet computer) held by a person located in the identified golf bay.

FIG. 3A is a flowchart showing an example of a process of locating an originating physical location of a golf ball detected and tracked in flight. Note that this is only an example; the operations described can be performed in a different order and still achieve desirable results. Observations of golf balls are identified **300** (e.g., by computer(s) **150**, **200**, **250**, **420**, **490**, **500**) in sensor data. This involves processing the data received from one or more sensors (e.g., sensors **140**, **200**, **410**, **490**, **500**) to find data indicative of a golf ball based on criteria that has been predefined for the sensor type(s). For example, for radar data, ball speed criteria can be used in accordance with known speed ranges for golf balls that have just been hit or that correspond to an expected speed for a golf shot that was previously detected and is now being tracked. As another example, for camera data, streaming image data can be processed in real-time (e.g., using object classifiers) to identify various objects in the video stream that are candidate golf balls.

Observations of golf balls are associated with previously detected golf shots and new golf shots are detected **302** (e.g., by computer(s) **150**, **200**, **250**, **420**, **490**, **500**). Note that the detection & association **302** and the identifying **300** can be performed together as sensor data of a golf ball in flight is received. This can involve simultaneous and/or concurrent processing using parallel processing or multi-tasking processor architectures. For camera data, a golf shot can be detected **302** when a series of candidate balls across a set of video frames meet or exceed one or more established criteria for a golf shot. In some implementations, analysis of the image data involves automated adjustment of one or more thresholds (e.g., an optimized threshold per pixel) to maximize sensitivity for objects of interest (e.g., objects that look like golf balls) as well as real-time filtering to enable detection of a golf shot before all the image data of the golf shot is received.

For radar data, a ball speed criteria can be used such that a radar time series can only start in a certain speed range, which corresponds to the range of speeds (e.g., 10-250 miles per hour) that are likely for a golf ball. Similarly, if range data is directly available from the radar sensor, objects detected outside a predefined range can be ignored. Additional criteria can be used across a series of radar measurements, as those measurements are received in real-time. For example, a radar measurements series of a golf shot should have decreasing speed over time, and this fact can be used to identify a golf shot in the radar data. Thus, golf balls detected at unexpected distances or speeds, as well other objects, such as birds and planes, can be readily ignored.

Moreover, when more than one sensor type is used, the data from the different sensor types can be used to enhance detection and tracking of golf shots. For example, when a golf shot is identified in radar data, a signal can be sent to trigger an adjustment of the one or more criteria used in analyzing the image data from a camera. This will cause the analyzing to favor selection of a set of object identifications that correspond to the golf shot, and thus increase the chances of identifying the golf shot. Note that interaction between the processing of the data from different sensor types (e.g., data from radar and camera devices) can go both ways to improve the robustness of the shot detection. By implementing more than one such cross-check of the data from different sensor types, the system can be made more robust on a driving range (or similar golf-themed entertainment location) with multiple golfers.

Note that when radar is used in combination with optical tracking, e.g., using the depth distance calculation described above, associating the radar ball speed with the correct optical track can involve designing or programming (e.g., by a mode setting) the radar device to report the speed of multiple objects with every measurement. Thus, rather than picking the fastest speed (or strongest reflection) and sending that speed only, the radar device can be set to report the speeds of the fastest objects, or the speeds of the objects with the strongest radar reflection. With such a mode of operation, some robustness to multiple balls in the air can be achieved with the following method: (1) identify the correct radar time series based on correlation in time, (2) for each new set of radar measurements, try all received speeds against the speed projected by the model, and (3) if any of the reported speeds fall within a threshold distance of the projected ball speed in the existing radar time series model, the value is added to the series, the model is updated and then the system will await the next set of measurements. Nonetheless, in some implementations, only one sensor type is used, e.g., two or more stereo camera systems.

The process continues to receive and analyze incoming sensor data to identify **300** ball observations while no unassociated observation remain **304** in the current sensor data. If ball observations are identified **300** but cannot be associated **302** with a previously detected golf shot, these ball observations continue being considered to try to detect **302** a new golf shot, and the process continues to receive and analyze incoming sensor data to identify **300** ball observations while unassociated observation remain **304** in the current sensor data but a new golf shot has yet to be detected **306**. In addition, when a new golf shot is detected **306**, a separate process can be spawned to determine an origin of the new golf shot. This separate process operates even while new sensor data is being received and analyzed to identify **300** additional golf ball observations and to associate **302** the new ball observations with the newly detected golf shot, which may or may not yet have an origin determined for that golf shot. In other words, the golf shot detection, golf shot origination determination, and golf ball flight tracking can all be performed for multiple golf balls concurrently, in real-time, while golf balls are still in flight and additional golf balls are being hit.

When a new golf shot is detected, a three dimensional trajectory for the golf ball in the three dimensional physical space is determined **310** (e.g., by computer(s) **150, 200, 250, 420, 490, 500**) based on the initial observations of the golf ball that have been identified **300**. This can involve using a physics model for golf ball flight applied to three dimensional coordinates in the three dimensional space, as determined from the initial observations of the golf ball. Thus, at least the effects of gravity (e.g., drag, lift and gravity) can be taken into consideration, and other physical parameters, such as wind speed and direction, estimated ball spin, etc., can also be taken into consideration.

In some implementations, the physical modelling and extrapolation of the trajectory is done before the association of different shots. The physics model can be determined from all observations of the golf ball, not just the initial one(s). The physics model can include modelling the forces affecting the golf ball throughout the flight, including gravity, drag force and lift force, which are dependent on the environment, physical properties of the golf ball, wind speed and direction, ball speed and spin of the golf ball.

The three dimensional trajectory of the golf ball is extrapolated **312** (e.g., by computer(s) **150, 200, 250, 420, 490, 500**) backward (and potentially forward) in time to

generate an extrapolated trajectory. But rather than simply finding an intersection between the extrapolated trajectory and a geometric shape that represents the golf bay, which can result in two intersection points as shown in FIG. 2A, one or more distance measures are calculated **314** (e.g., by computer(s) **150, 200, 250, 420, 490, 500**) between the extrapolated trajectory and the two or more defined physical locations. For example, each intersection point between the extrapolated trajectory and one or more geometric shapes (e.g., squares, rectangles, annular sectors, cubes, boxes, cuboids, 3D annular sectors, etc.) representing one or more golf bays can be calculated, and the distance between these intersection point(s) and the center point of each respective golf bay (or of a predefined tee area within the golf bay, or a main hitting position within the golf bay or tee area) can be calculated **314** as the distance measure(s).

As another example, the minimum distances between the extrapolated trajectories and exteriors of geometric shapes representing the golf bays (or predefined tee areas within the golf bays, or main hitting positions within the golf bays or tee areas), or between the extrapolated trajectories and center points of these geometric shapes can be calculated **314**. Other distance measures are also possible, including combinations of two or more measurements, such as the average of the shortest distances between (1) the trajectory and the geometric shape's exterior, and (2) the trajectory and the geometric shape's center point. The distance measure(s) can also take into account the geometric relationship of the golf bays (or tee areas, or hitting positions) with reference to the current golf shot, such as when the last intersected geometric shape (from the modelled origination point of the golf shot) is considered to take precedence over the first intersected geometric shape.

Then, a measure of certainty for the calculated distance measure(s) can be determined in order to address the errors in the observation of the trajectory, as well as in the extrapolation of the trajectory back to the position of the golf bay, for use in deciding whether and when to identify a golf bay as the origin of the golf shot. This can be of particular importance when a golf shot's extrapolated trajectory intersects two bays with a similar distance to the center point of both bays, as shown in FIG. 2A, as it might be better to not display the shot at all than to display it to the wrong user, especially if there are two or more tracking systems at the site and another tracking system might soon provide better results. Thus, an estimation of the error in the extrapolated trajectory, e.g., at the point where it intersects the golf bay, can be computed so as to estimate the level of certainty for the originating golf bay, and the system can choose to not display the golf shot to the user if there is too much uncertainty regarding its origin.

Note that the error measure produced for a calculated **314** distance measure need not use that distance measure as input, but can do so in some implementations. For example, a first distance measure can be calculated to determine which golf bay to consider as the possible originating bay, and a second distance measure can be calculated for use in producing an error measure for that selected golf bay. Further, the one or more error measures can be calculated based on geometric relationships between (1) the at least one of the initial observations and the extrapolated trajectory, and (2) one or more of the two or more defined physical locations.

The error in the extrapolated trajectory depends on various properties of the tracking sensors, but to facilitate building a workable system that can rapidly produce informative estimates, the extrapolated trajectory error can be

15

reduced to the following two types of errors: (1) systemic error, which affects observed ball positions, and (2) stochastic error, which affects an angle of a trajectory determined from the observed ball positions. Moreover, the system can estimate these two types of errors separately. The systemic error for at least one of the initial observations of the golf ball by the one or more golf ball sensors can be estimated **316** (e.g., by computer(s) **150, 200, 250, 420, 490, 500**), and the stochastic error associated with the at least one of the initial observations of the golf ball by the one or more golf ball sensors can be estimated **318** (e.g., by computer(s) **150, 200, 250, 420, 490, 500**). For example, the one or more golf ball sensors can include a stereo camera (one or more cameras) and estimating the systemic error can involve estimating an intrinsic calibration error based on a focal length of the camera and a disparity for the stereo camera, and estimating a stereo calibration error for the stereo camera as an estimated error in a calibrated rotation of the stereo camera.

FIG. 3B shows an example of systemic error caused by errors in the tracking equipment and/or calibration of the tracking system. The systemic error can be caused by errors when calibrating either the sensors themselves, or when the system is set up, e.g., when a system of sensors is calibrated together. For example, in the case of a stereo camera sensor system, the systemic error can be caused by the intrinsic calibration of each camera and also by the stereo calibration of each stereo system.

A systemic error will generally result in an offset of some kind and will affect two consecutive sensor readings in a similar way. This means the error in one observation is approximately equal to the error in the previous observation. Thus, as shown in FIG. 3B, the error between the actual positions **316BO** of the ball observed by the sensor and the observed positions **316SO** remains consistent, including in the extrapolated portion of the trajectory. Thus, this positional error remains the same between the unobserved actual positions **316BE** of the ball and the extrapolated ball positions **316SE** all the way back to the golf bay **316GB**. Further, while the systemic error can be estimated for any observation **316SO** of the golf ball, all that is needed is an estimate of the error vector e_1 for the first observation of the golf ball, and this error vector e_1 will be essentially equal to the error vector e_{bay} , which is the systemic positional error at the golf bay **316GB** because the systemic error in the first (or later) golf ball observations will cause an error of similar size and direction at the golf bay, i.e., this error is independent of the extrapolation back to the golf bay **316GB**.

Thus, an estimate of the systemic error can be calculated using the first, second, third, fourth, or later observations of the golf ball to determine an error vector, which can be presumed to be the same as the error vector of the position of the ball at the bay. This error vector can then be projected onto a directional vector that points along the row of adjacent golf bays to determine how the systemic error affects the selection of a golf bay as the originating golf bay for the golf shot. Thus, the geometric relationship between the golf bays and the current golf shot is taken into account.

A detailed example of this in the context of a stereo camera tracking system is now provided. Note that, in a stereo camera system, the positional error can be affected by the following source errors: (1) errors in the intrinsic calibration, and (2) errors in the stereo calibration. The error in intrinsic calibration can be understood as having the following effects in the stereo camera system: (1) error in the focal length, which error increases linearly from zero at the principal point of the image to some larger amount of error

16

as one moves toward the edges (error proportional to the distance, r , to the principal point of the image); (2) error in the distortion coefficients, which error exhibits polynomial growth from zero at the principal point of the image to some larger amount of error (error proportional to r^2+r^4); and (3) error in the distortion model, which error increase and/or decreases non-linearly from zero at the principal point of the image to some other amount of error (error proportional to $f(x,y)$). In light of these factors affecting the error, to simplify the error model, the second and third of these two factors (polynomial increase and non-linear increase/decrease) can be ignored, and the error in the intrinsic calibration can be presumed to be zero in the middle of the image and increase linearly as one moves toward the edges of the image. Note that the system can employ a distortion model that attempts to eliminate all these errors. But some residual error is likely to remain in the system, as the distortion model and the attempts to remove distortion will not be perfect, and parts of this residual error will be more significant than other parts of this residual error.

Further, the error in stereo calibration can be understood as having the following effects in the stereo camera system: (1) error in the calibrated rotation of a camera, which error is approximately the distance from the camera to the point times the angular error of the rotation, and (2) error in the calibrated position of a camera, which error translates directly to the positional error of a point. Note that the second of these is likely to be very small and have negligible effect on the positional error in a given stereo camera implementation. Thus, the second of these effects can be safely ignored. It is the more significant parts of the residual error that should be addressed for their impact on selecting a golf bay as the source of a golf shot.

In the detailed example below, bold variables are vectors, the “hat” (^) symbol denotes a directional (unit) vector of length 1, $|x|$ denotes the absolute value of x , $|a|$ denotes the vector norm of a , \times denotes the cross product between two vectors, and \cdot denotes the scalar (dot) product between two vectors. The systemic error vector e_1 for one or more observations of the golf ball can be computed in accordance with the following equation:

$$e_1 = \left[r - \|b_{eff}\| \frac{f}{d + p_{err}} \right] \hat{b}_{eff} \times \hat{y} + r e_{rot} \hat{b}_{eff} \quad (1)$$

where the first term corresponds to the intrinsic calibration error (note that the error caused by the disparity will be orthogonal to the effective baseline), the second term corresponds to the stereo calibration error (note that only the error of rotation is considered, and this stereo error will be mostly along the same direction as the effective baseline); r is the distance between the camera baseline and the first observed point; b_{eff} is the effective baseline of the two cameras with respect to the first observed point; f is the (average) focal length of the two cameras; e_{rot} is the estimated angular error of the camera(s) in the stereo calibration (determined experimentally for a given installation); \hat{y} indicates the unit-vector along the y-axis; and where:

$$p_{err} = f \tan \frac{\sqrt{(x-s)^2 + (y-s)^2}}{\sqrt{(s^2/2)}} \hat{\alpha}_{err} \quad (2)$$

where $\alpha_{\text{hat_err}}$ is the estimated angular error of the intrinsic calibration at the corner of the image (determined experimentally for a given installation); x, y are the image coordinates of a golf ball observation; s is the sensor size of the camera. To obtain the affect that the intrinsic calibration error has on the actual position of the observation, it can be presumed that its biggest impact is propagating via an error in the disparity of the observation between the two cameras, thus resulting in an error in the distance between the camera baseline and the observed point. The relationship between the disparity and the distance is given by:

$$d = \|b_{\text{eff}}\| \frac{F}{r} \quad (3)$$

where F focal length f .

How much the error vector e_1 that affects the error of the estimation of the golf bay is determined by the direction of the error vector e_1 compared to the (hitting) direction, as shown in FIG. 3C. In FIG. 3C, e is the part of the error vector e_{bay} that affects the golf bay choice. This can be computed in accordance with:

$$e = \frac{t_{\perp}}{\|t_{\perp}\|} \cdot e_{\text{bay}} \quad (4)$$

where the hitting direction is computed as:

$$t_{\perp} = (p - a) \times \hat{y} \quad (5)$$

where p is the position of the first observation, and a is the position of the golf bay. Thus, to get the affect that this error has on the golf bay selection, the error vector is projected onto the line orthogonal to the direction of the golf shot, which can be defined by the vector between the golf bay and the first observation. Other estimations of the hitting direction are also possible. For example, the hitting direction can be determined during the installation of the system, where each golf bay is given a direction based on how that bay is oriented physically. As another example, the hitting direction can be determined by choosing a “main target” for each bay and using the vector from the bay to that main target as the hitting direction.

FIG. 3D shows an example of stochastic error caused by noise in sensor readings. The stochastic error can be caused by errors in the tracking of the golf ball, e.g., by noise present in the different tracking operations. For example, a stereo camera tracking system can have small random errors in the two dimensional (2D) tracking operations that cause a pixel error in the image coordinates of the observation of the golf ball, an error in the disparity, affecting the estimated depth (distance) to the golf ball, e_{disp} , and/or an error in the estimated direction to the golf ball, e_{dir} . This leads to an angular error between the first and last observed points, which will cause the physical model to perform its backwards extrapolation in a slightly wrong direction.

Thus, the stochastic error affects different parts of the observed trajectory differently, and the error of each observation of the golf ball is independent of the error in the previous observation. As shown in the example of FIG. 3D, the error between the actual positions **316BO** of the ball observed by the sensor and the observed positions **318SO** is not consistent. The extrapolation algorithm used to determine the trajectory of the golf ball is based on physical forces acting on the golf ball, and thus the algorithm tries to estimate the change in the golf ball’s state between time

steps. This means that it’s more sensitive to relative errors between data points. Thus, this positional error between the unobserved actual position **316BE** of the ball at the golf bay **316GB** and the extrapolated ball position **318SE** can vary significantly from the positional error between any given actual ball position **316BO** and its observation **318SO**.

As with the systemic error, the stochastic error estimation can begin with the first (or later) observed point. In general, the stochastic error can be estimated for any point in the trajectory, but in many implementations, the stochastic error estimation will begin with the first point in the trajectory, as the accuracy and usefulness of the data will likely decrease further away from the first observation of the golf ball. In any case, to get an idea of how this error affects the error of the extrapolated position at the golf bay **316GB**, this error is converted to an angular error, since the extrapolation algorithm will be more affected by an angular error in the first point (or later points) than an offset (positional error). Moreover, the stochastic error is “angular” in the sense that this error will cause an error at the location of the golf bay **316GB** that grows with the extrapolation distance.

In some implementations, this angular error is estimated in the following way: compute the magnitude, M , of the error vector e_1 for the first observation of the golf ball; determine how long, L , the golf ball has been observed (in either time or space); construct a function of L , $f(L)$, which may be non-linear, to account for the fact that any more observations beyond a certain point won’t help with the extrapolation; and then compute the angle, a , of the triangle with the sides M , $f(L)$ and $f(L)$. For example, $f(L) = x * L / (y * (\text{time_of_last_observation} - \text{time_of_first_observation}))$, where x , and y are variables determined experimentally.

This angle, a , is the angular error of the first (or later) observed point. This angle is then multiplied with the distance between the first (or later) observed point and the golf bay **316GB**, to obtain the effect that this error has on the extrapolated position at the golf bay **316GB**. The direction of this error can be presumed to be orthogonal to the direction of travel of the golf ball at the first (or later) observed position. Thus, this error vector e_{bay} is also projected onto a vector that is orthogonal to the general hitting direction from that golf bay **316GB** to determine how much this error affects the golf bay choice. Thus, the geometric relationship between the golf bays and the current golf shot is taken into account.

With reference to FIG. 3D, the stochastic error vector e_1 for the first observation of the golf ball can be computed in accordance with the following equations:

$$e_1 = e_{\text{disp}} + e_{\text{dir}} \quad (6)$$

$$e_{\text{disp}} = \left| r - \|b_{\text{eff}}\| \frac{f}{d + \tilde{p}_{\text{err}}} \right| \hat{b}_{\text{eff}} \times \hat{y} \quad (7)$$

$$e_{\text{dir}} = \frac{\tilde{p}_{\text{err}} r}{f} \hat{b}_{\text{eff}} \quad (8)$$

where r is the distance between the camera baseline and the first observed point; b_{eff} is the effective baseline of the two cameras with respect to the first observed point; f is the (average) focal length of the two cameras; \tilde{p}_{err} is the estimated pixel error in the tracking (determined experimentally for a given installation), and \hat{y} indicates the unit-vector along the y -axis.

As for the systemic error, this error is converted to a positional error via the disparity formula, and since this error

19

is also caused by a disparity error, the direction of the error is the same; see equation (7). Further, the random pixel errors can also affect the positional error in the direction orthogonal to the disparity. In this case, it is a directional error, and the size of that error is proportional to the distance from the baseline and can be computed via the pinhole camera formula; see equation (8).

As before, the part of this error that is of interest is the part that is orthogonal to the hitting direction. This can be computed in accordance with:

$$e_{\perp} = \frac{t_{\perp}}{\|t_{\perp}\|} \cdot e_1 \quad (9)$$

Moreover, as noted above and as shown in FIG. 3E, this error will grow as the trajectory is extrapolated backwards. To estimate this growth in the error, the angle β is computed, where the angle β is defined as the angle between the two vectors: (1) between the first and second observations, p_0 and p_1 , of the golf ball, and (2) between the first observed vector and the second observed vector added with the error e_{\perp} along the t_{\perp} direction:

$$\beta = \tan^{-1} \frac{\tilde{E}_{bay}}{\|p_1 - p_0\|} \quad (10)$$

Thus, the stochastic error at the location of the golf bay **316GB** can be given as:

$$e_{bay} = \|(p_0 - a)\| \sin \beta \quad (11)$$

Note that the stochastic error estimation need not begin with exactly the first observed position of the golf ball, but rather can begin with the second, third, fourth or later observed positions. In general, the estimate of the stochastic error can be calculated using two or more of the first, second, third, fourth, and later observations of the golf ball (or using all the observations currently associated with an identified golf shot). In other words, it is also possible to take the number of observed points into account. In that case, the angle β isn't computed over p_0 and p_1 , but between p_0 and p_n , where n is dependent on the number of available observations. Moreover, the error can also be added to p_0 instead of p_1 , and the angle β at p_1 can be computed, which will provide a very similar result. Thus, the total random disparity error can be estimated, where it is presumed that errors in the 2D tracking is the only source of this error.

Another way to estimate how the angle β at can affect the stochastic error at the bay is to construct a function $f(\beta, r)$ that describes how the angular error β and the extrapolation distance r will affect the error at the bay. For example, $f(a) = \sin(\beta) * (r + z * r * r)$, where z is a quadratic factor of the angular error. The component $\sin(\beta) * z * r * r$ is a way to capture some of the non-linear effects the extrapolation may have on the error, where the value of z is determined experimentally. Other approaches to approximating how the extrapolation is affected by the angular error are also possible. But it should be noted that the relationship is not linear, i.e., just multiplying the angle with the distance, but rather a more generalized function of the (angular) error and the extrapolation distance.

Other modifications are also possible. The computed error measure(s) can be adjusted based on the effective area of the golf bay, which can vary in dependence on the direction from the golf bay to the observed point and the geometrical

20

shape of the golf bay. For example, if the geometric shape representing the golf bay is a rectangle, when this shape is seen from a perspective, the effective width of that rectangle shrinks. This can be taken into account by comparing the direction of the golf shot with the direction of the bay-rectangle and scaling the error accordingly:

$$e_{new} = e \div w_e \quad (12)$$

where

$$w_e = (\sin \omega, 0, \cos \omega) \cdot \frac{p_0 - a}{\|p_0 - a\|} \quad (13)$$

where ω is the directional angle of the bay. Other adjustments based on the geometric relationships and/or layouts of the golf bays and/or the tee positions therein are also possible.

In general though, the separate treatment of the systemic error versus the stochastic error (same error at bay location versus growing error) provides an improved system performance, regardless of the specific golf bay geometry and the specific sources of the errors identified in a given implementation. When using sensors of different types, e.g., radar sensors versus stereo camera sensors, the equations for computing the actual errors will differ, but how the different types of errors affect the bay choice will be generally the same. For instance, using a FMCW (Frequency-Modulated Continuous-Wave) radar, the expected errors are similar to those of a stereo camera pair. Systematic error in angle to the ball as well as range can be expected. Furthermore, a stochastic error for angle and range can also be expected. This is true for all data points in a trajectory measured by radar. Thus the same or very similar error propagation can be used to determine bay error in a radar based system.

Returning to FIG. 3A, the estimated systemic error and the estimated stochastic error can be combined **320** (e.g., by computer(s) **150, 200, 250, 420, 490, 500**) to form one or more error measures for the one or more distance measures. For example, the estimated systemic error and the estimated stochastic error can be added together. Other combination are possible. Adding the two errors together is a way of estimating the "worst case" scenario, i.e., that both errors affect the observation/measure in the same direction. If one can show that this isn't the case, then the errors can be combined differently. In addition, the combination **320** can take into account the geometric relationships between (1) the at least one of the initial observations and the extrapolated trajectory, and (2) one or more of the two or more defined physical locations, as well as the geometrical shape and/or layout of the golf bay and/or the tee position(s) therein.

A check is made **322** (e.g., by computer(s) **150, 200, 250, 420, 490, 500**) as to whether the one or more error measures satisfy a predefined criteria. When the one or more error measures do not satisfy **322** the predefined criteria, the process can wait for additional observations of the golf ball by the one or more golf ball sensors. Thus, the process can return to update **310** the three dimensional trajectory for the golf ball in the three dimensional physical space based on new observations of the golf shot. For example, if the total error is higher than a certain threshold, the identified golf shot is not immediately displayed to the user, since if the same (or another, redundant) system provides a newer version of that golf shot with a lower error, within a short timeframe, the first version can safely be discarded. Note that FIG. 3A shows that the systemic error and the stochastic

21

error are also recalculated **316**, **318**, but in some implementations, one or both of the systemic error and the stochastic error need not be recalculated for the updated trajectory, depending on the specifics of how these error measures are calculated in a given implementation.

For example, as described above, the systemic error can be the same as that calculated previously, so an updated calculation is not needed when the updated trajectory does not change the systemic error. In contrast, the stochastic error can be recalculated **318** on the second and any subsequent error estimates for the updated trajectory, as this portion of the error can change substantially as new ball observations are received from the sensor(s). In some implementations, the length of the complete observed trajectory can be used as input to the error equation, and so the information from the additional observations is also used. Thus, each recalculation **318** can use information about the whole trajectory to compute the complete, combined **320** error of the starting position of the ball at the golf bay.

In addition, the predetermined criteria that is checked **322** can be a single criteria, e.g., a single error threshold, or two or more criteria. For example, in the case where two error measures are determined for two respective golf bays, and both of these error measures fall below the error threshold, the two error measures can be compared **322** with each other to identify the golf bay corresponding to the lower error measure as the origin for the golf shot. As another example, in a multi-detector system, after a certain amount of time in which no other detection system has picked up that golf shot, the first detector of the golf shot can have its tracked trajectory tested against a more lenient error threshold, to give a better chance of identifying an originating golf bay for the golf shot.

For example, using the combined error calculated in equation (12), the first version of a golf shot detected by a stereo camera golf ball tracking system can be compared to a threshold of 0.15, whereas the second and subsequent versions of the golf shot detected by that same stereo camera golf ball tracking system can be compared to a threshold of 0.25. As another example, the stricter threshold (e.g., 0.15) can be applied to only the very first version of a golf shot detected by any of two or more golf ball tracking systems, and all subsequent versions of the golf shot (detected by any of the two or more golf ball tracking systems) can have the more lenient threshold (e.g., 0.25) applied. Using such a two level criteria at **322** allows first-versions of golf shots (e.g., from a non-primary system for that golf bay rather than from a primary system for that golf bay) to only be accepted if the error in the golf bay selection is very low, thus further reducing latency for golf bay selection in some cases, without risking an incorrect golf bay selection in the more typical cases.

FIG. 4A shows an example of a system **400** that performs in flight 3D tracking of golf balls through a three dimensional space. Two or more sensors **410** are communicatively coupled (wired connection(s), wireless connection(s), or both) with a computer system **420**. The number of sensors **410** used will vary with the size of the three dimensional space to be covered, but in general, a set of sensors **410** are installed so as to cover the whole three dimensional space (e.g., the whole driving range). In addition, the number of sensors **410** can be increased to provide redundancy of coverage for the space, e.g., having at least two sensors **410** covering each golf bay. In the example of FIG. 4A, for clarity in this description, only two sensors **410A**, **410B** are shown, and each sensor **410** covers all golf bays **430** located in three tiers.

22

As shown, the golf bays **430** are 3D spaces within a building, e.g., the building **115** in FIG. 1. As this is a 3D structure, the geometric shapes that represent the golf bays **430** in the golf ball tracking system can also be three dimensional (with width and height) to be able to identify originating golf bays on different floors of the building. Moreover, each sensor **410** (or a combination of sensors **410A**, **410B**) tracks all golf balls within its field-of-view, and a physics model for golf ball flight (operating in the computer system **420**) is used to extrapolate the part of the trajectory that's outside the field-of-view or missed by the sensor for other reasons. Note that a single sensor **410A** can have multiple sensor components, as in the case of a stereo camera, which can have two optical sensors in it but output one signal. In addition, even when multiple sensors **410A**, **410B**, share computer hardware **420** (as shown) rather than having dedicating processing hardware, the sensor-and-computer combinations **410A**, **420** and **410B**, **420** can be discrete sensor systems that independently identify golf shots, extrapolate each identified golf shot both forward and backward in time, and attempt to determine the originating golf bay based on the backward extrapolation of the golf shot. An orchestrating process, which can also run in computer **420** or another computer, can take the data from these discrete sensor systems and make a final determination regarding which golf bay to identify as the origin of a particular golf shot.

Using the extrapolated trajectories, the system calculates from which physical location each golf ball was hit, so that the 3D tracking of the golf ball can be displayed to the correct person in the correct golf bay. For example, a first discrete golf ball sensor system **410A**, **420** can identify the initial observations of a golf shot **412** and detect the golf shot **412**, but not have enough confidence in the initially identified originating bay (a first error threshold is not satisfied) to cause the golf shot **412** to be displayed in any of the golf bays **430**. Then, the additional observations of the golf shot **412** can be obtained by the first discrete golf ball sensor system **410A**, **420** before a second discrete golf ball sensor system **410B**, **420** has even detected the golf shot **412**. Thus, the updating of the 3D trajectory based on the additional observations, the extrapolating of this updated trajectory backward in time, the calculating updated distance measure(s), any updated error estimations (e.g., updating the stochastic error using the entirety of the currently observed trajectory), and the combining of the estimated systemic error and the estimated stochastic error to form updated error measure(s) for the updated distance measure(s) can all occur before the second discrete golf ball sensor system **410B**, **420** has detected the golf shot **412**.

After this updating, the first discrete golf ball sensor system **410A**, **420** can identify a golf bay **432** as the origin for the golf shot **412** when the updated error measure(s) satisfies the predefined criteria, e.g., a second, easier error threshold (than used for the first check) is satisfied. Using such an easier error threshold in this case is advantageous as the second discrete golf ball sensor system **410B**, **420** may in fact never detect the golf shot **412**. Moreover, even if later versions of the golf shot **412** obtained by the first system **410A**, **420**, do not improve substantially in the error measure(s), those later versions will be considered again with the more lenient threshold, to help ensure an originating golf bay is identified for all golf shots. In other words, if no additional observations are available within a certain predefined time, the initial observations (along with any additional observations) can be processed and compared to

another (less strict) pre-defined criteria. In some implementations, more than two thresholds are used across pre-determined time horizons.

In some implementations, multiple systems track the golf ball simultaneously and deliver new versions at specified intervals. A stricter threshold is used for the first version of a detected golf shot, which means a second tracking system will have time to deliver its first version before the first tracking system delivers its second version of the golf shot. Only if the first version from a system passes the stricter threshold, will that version of the golf shot be used to decide the originating golf bay. This facilitates keeping down the latency, while also ensuring that the bay choice will not be based on an inaccurate shot version if a better one will soon be provided.

For example, the first system **410A**, **420** can identify the initial observations of a golf shot **414** and detect the golf shot **414**, but not have enough confidence in the initially identified originating bay (a first error threshold is not satisfied) to cause the golf shot **414** to be displayed in any of the golf bays **430**. Then, the additional observations of the golf shot **414** can be obtained by the second system **410B**, **420** and the same golf shot **414** can be detected by the second system **410B**, **420** while the first system **410A**, **420** continues tracking the golf shot **414**. The second system **410B**, **420** can determine a discrete three dimensional trajectory for the golf ball in the three dimensional physical space based on the additional observations, extrapolate the discrete three dimensional trajectory of the golf ball backward in time, calculate discrete distance measure(s) between the discrete extrapolated trajectory and golf bay **434** and golf bay **436**, estimate a discrete systemic error and a discrete stochastic error, combine the discrete estimated systemic error and the discrete estimated stochastic error to form discrete error measure(s) for the discrete distance measure(s), and identify one of golf bay **434** and golf bay **436** as the origin for the golf shot **414** when the first error threshold is satisfied.

Thus, between the time that the first system **410A**, **420** initially detects the golf shot **414** and later uses the less strict error threshold to decide between golf bay **434** and golf bay **436** as the origin for golf shot **414**, the second system **410B**, **420** can both detect the golf shot **414**, and due to its position relative to the ball's trajectory, accurately identify the golf bay **434** as the originating golf bay. Also note that, while this is happening, a concurrent process can be occurring, in which the second system **410B**, **420** initially detects a golf shot **416**, but doesn't have sufficient confidence to identify one of golf bay **434** and golf bay **436** as the origin, but then the first system **410A**, **420** subsequently also detects the golf shot **416** and has less error that affects golf bay selection for the golf shot **416** (due to the geometric relationships among the trajectory of the golf shot **416**, the position of sensor **410A**, and the locations of the golf bays **434**, **436**) so the first system **410A**, **420** can quickly identify the golf bay **436** as the origin for the golf shot **416**.

Returning to FIG. 3A, when the one or more error measures do satisfy **322** the predefined criteria, one of the two or more defined physical locations is identified **324** (e.g., by computer(s) **150**, **200**, **250**, **420**, **490**, **500**) as an origin for the golf ball. The identified origin is then used as input for further processing (e.g., by computer(s) **150**, **200**, **250**, **420**, **490**, **500**) such as by using the identified origin to facilitate further tracking of the golf ball in flight and/or presenting **326** (e.g., by computer(s) **150**, **200**, **250**, **420**, **490**, **500**) golf ball tracking data on a display device associated with the identified originating location. Various types

of display devices can be used and can be positioned at different physical locations, e.g., within various golf bays in a building.

Further, each of the golf bays in a building, e.g., the building **115** in FIG. 1, can be the same, or there can be different levels of accommodation for different types of golf bays, as well as different shapes, sizes and layouts. The golf bays on a first level can have direct access to the golf range, whereas golf bays on higher levels will typically have safety netting extending horizontally away from the building to prevent injury should someone accidentally fall out of the front of the bay. In addition, each golf bay can include one or more tee off locations.

FIG. 4B shows an example of a system that performs in flight 3D tracking of a golf ball in relation to an example of layouts for two golf bays **440A**, **440B**, as can be used in the system of FIG. 4A. The golf bays **440A**, **440B** can include furniture **445**, such as couches and tables, to facilitate dining and conversation during the game. As will be appreciated, many layouts for the furniture **445** are possible, and the furniture **445** and layout in the golf bays **440A**, **440B** can be designed to provide flexibility in how the golf bays **440A**, **440B** are assigned to one or more groups of people for playing games together or separately.

Each of the golf bays **440A**, **440B** can include two tee off locations, where each tee off location includes a tee area **450** and a golf ball dispenser **455**. Each golf ball dispenser **455** can be directly connected with a pneumatic tube system, such that golf balls can be automatically retrieved from the targets and fed back to the players without human intervention. Alternatively, the golf balls can be collected from a central location in the building, e.g., the building **115** in FIG. 1, and manually dropped into a receptacle in golf ball dispenser **455**.

The two golf bays **440A**, **440B** can share an electronic hub, which can include various power lines and cables to support separate display devices for each golf bay, such as display device **470**, which can include computer processors or be dumb terminals that are communicatively coupled (with wires, wirelessly, or both) with computer processors that control what is presented on each display device. In some implementations, no shared electronic hub is included, and the display devices are individually associated with a respective golf bay **440A**, **440B**, a respective tee area **450** or a dispenser **455** within a golf bay **440A**, **440B**, and/or with a respective person within a golf bay **440A**, **440B**, such as a portable electronic device **475**, e.g., a smartphone or tablet computer. Each display device can include a touch screen device that connects with a central computer system for the building, e.g., the building **115** in FIG. 1, and provides the players with direct control over their game play, including selecting the type of game to play and the current player.

In any case, one or more players can step into respective tee areas **450**, obtain a golf ball from a respective dispenser **455**, and then hit their respective balls. A golf ball sensor system **490** is an example of the golf ball sensor system **140**, **150** from FIG. 1, and includes both a computer (e.g., data processing apparatus **250**) and a sensor (e.g., stereo camera **254** integrated with a data processing apparatus **250**). The system **490** detects a golf ball **460**, in flight, after it has been hit from one of the four tee areas **450**. From this initial observation of the golf ball **460** and one or more subsequent observations of the golf ball **460**, the system **490** determines a three dimensional trajectory **464** (note that the figure only represents two dimensions for clarity of illustration). The three dimensional trajectory **464** is then extrapolated backward in time to generate an extrapolated trajectory **462**,

25

which intersects both tee area **450A** in golf bay **440A** and tee area **450B** in golf bay **440B**. Thus, from the initial observations, it is not readily discernible which golf bay **440A**, **440B** and which tee area **450A**, **450B** should be identified as the originating physical location of the golf shot.

Thus, the system **490** needs to determine which of the tee areas **450A**, **450B** to consider as a potential originating tee area. In some implementations, the system **490** produces one or more error measures for each tee area **450A**, **450B** and compares them. In some implementations, error measures for adjacent tee areas **450A**, **450B** (or golf bays) will have a very similar values, so such a comparison may not be useful even though the error measure for either of these adjacent tee areas **450A**, **450B** (or golf bays) is very useful for deciding when it is time to confirm a golf shot origination. Thus, in some implementations, the system **490** selects only one of the tee areas **450A**, **450B** based on one or more calculated distance measures and produces one or more error measures for only the selected tee area in relation to the current extrapolated trajectory **462**. For example, the system **490** can decide which tee area **450A**, **450B** to consider as a potential origination for the golf shot based on the distances between intersection points of the extrapolated trajectory **462** with the geometric shapes representing the tee areas **450A**, **450B**, and predefined points within the tee areas **450A**, **450B**. Detailed examples are provided below, but as noted above, various distance measures can be used in various combinations.

In some implementations, the system **490** compares the distances DA, DB between (1) the intersection points of the extrapolated trajectory **462** with the tee areas **450A**, **450B**, and (2) the mid-points or center points of the tee areas **450A**, **450B**. The system **490** can also use as a distance measure the last golf bay and or tee area the extrapolated trajectory **462** intersects as it moves forward, as it can be presumed that golfers don't hit golf balls through each other's golf bays or tee areas. Thus, in the example of the intersection points shown in FIG. 4B, the tee area **450B** can be indicated as the originating tee area.

Moreover, the system **490** can use other predefined (or defined on the fly) positions within a golf bay or a tee area from which to measure distances. For example, the system **490** can compare the distances between (1) the intersection points of the extrapolated trajectory **462** with the tee areas **450A**, **450B**, and (2) respective hitting positions HA, HB within the tee areas **450A**, **450B**. These hitting positions HA, HB can be predefined in the system based on information regarding the typical stances taken by players when golfing, or by details of the tee areas, such as the tee location in a tee-up system. These hitting positions HA, HB can also be determined based on input to the system. For example, if the current golfer assigned to a tee area is known to be left handed, the hitting position can be adjusting accordingly, or if camera imagery from a tee area indicates a position where the ball is placed before a golf shot, the hitting position for that tee area can be updated on the fly based on the camera imagery.

In some implementations, the system **490** checks whether the extrapolated trajectory **462** is within a predefined distance of the hitting positions HA, HB for the tee areas **450A**, **450B**. If so, the golf shot is considered to have hit that tee. If an extrapolated trajectory only hits one tee, this tee can be selected by the system **490** for determining an error measure and potential identification as the originating tee. If the extrapolated trajectory hits more than one tee based on the predefined distance, the system **490** can select the last tee area intersected, e.g., tee **450B** in the example of FIG. 4B.

26

If the extrapolated trajectory hits no tees based on the predefined distance, the system **490** can likewise select the last tee area intersected. Note that this process can apply to golf bays as well, such as when each golf bay has (or is) only one tee area.

In addition, the tee area and/or golf bay selection is used to identify a display device on which to show information regarding the golf shot, e.g., golf shot statistics and/or golf shot rendering or animation in a virtual golf game, which can include a representation of a golf course or other virtual game features. For example, if the tee area **450A** is selected as the source of the golf shot, and the error measure provides a sufficient degree of certainty, the golf shot information is shown on display device **470**, which is associated with golf bay **440A** or with tee area **450A**. As another example, if the tee area **450B** is selected as the source of the golf shot, and the error measure provides a sufficient degree of certainty, the golf shot information can be shown on display device **475**, which is associated with the golf bay **440B** or with the tee area **450B**, or with a person associated with the golf bay **440B** or with the tee area **450B**.

Moreover, as explained above, multiple versions of each golf shot can be produced, by the same golf ball sensor system **490** and/or by other golf ball sensor system(s) observing golf balls hit from the same golf bays **440A**, **440B**. FIG. 5A is a flowchart showing another example of a process of locating an originating physical location of a golf ball detected and tracked in flight. Hitting positions can be determined **560** (e.g., by computer(s) **150**, **200**, **250**, **420**, **490**, **500**) within geometric shapes representing the defined physical locations (e.g., for golf bays, tee areas, or other physical locations). These hitting positions can be predefined for the system or determined dynamically, and the geometric shapes can be three dimensional shapes.

As noted above, the input to the system used to dynamically determine the hitting positions can be information about the current golfer or camera imagery of the tee area. Further, in some implementations, the input to the system used to dynamically determine the hitting positions can be input from an electronic location system including a mobile device associated with the golfer and a communication system, such as a global navigation satellite system (GNSS), e.g., the Global Positioning System (GPS), a mobile phone network, or other wireless network, e.g., a WiFi network. FIG. 5B shows an example of a system that performs in flight 3D tracking of a golf ball in relation to personal mobile devices for the golfers.

The example of FIG. 5B is similar to the example of FIG. 4B, in that it can be used in the system of FIG. 4A, and a golf ball sensor system **500** is similar to the golf ball sensor system **490** described above. Regions **510A**, **510B** can be golf bays or tee areas, or simply presumed areas for the golfers, e.g., designated regions along a tee line. In any case, the regions **510A**, **510B** can be referred to generically as golf bays **510A**, **510B** and can have geometric shapes representing them such that intersections of an extrapolated trajectory with these geometric shapes can be readily identified.

The system **500** detects a golf ball **540**, in flight, after it has been hit from one of the golf bays **510A**, **510B**. From this initial observation of the golf ball **540** and one or more subsequent observations of the golf ball **540**, the system **500** determines a three dimensional trajectory **546** (note that the figure only represents two dimensions for clarity of illustration). The three dimensional trajectory **546** is then extrapolated backward in time to generate an extrapolated trajectory **542**, which intersects both golf bay **510A** and golf

bay 510B. Thus, the system 500 needs to determine which of the regions 510A, 510B to consider as a potential originating region.

To assist in this determination, signals from mobile devices 520A, 520B, which are associated with golfers in respective golf bays/regions 510A, 510B, can be obtained to determine the hitting positions 530A, 530B associated with the golfers. For example, mobile devices 520A, 520B can be GPS devices, or smart phones or tablet computers that communicate in a wireless network that allows triangulation or other device location services, as shown in FIG. 5B. In some implementations, the hitting positions 530A, 530B are set for each golfer based on sensor data obtained by the system 500 for one or more test shots by each golfer, and the location data from the respective mobile devices 520A, 520B associated with the golfers. These hitting positions 530A, 530B can then be used as described above, or as described in further detail below in connection with FIG. 5A. Note that the mobile devices 520A, 520B can also be the display devices to which the golf shot information is sent once the origin for a golf shot is confirmed.

Referring again to FIG. 5A, one or more golf shot versions are generated or received 562 (e.g., by computer(s) 150, 200, 250, 420, 490, 500). For example, in some implementations, each of sensors 410A, 410B in FIG. 4A has dedicating computer hardware that processes sensor data using a physics model for golf ball flight, extrapolates the part of the trajectory that is outside its field-of-view (or is missed by the sensor for other reasons), and performs the error measure assessment, thus forming discrete sensor systems 410A, 410B, which can report their results to a central computer system 420 that takes the results from these discrete sensor systems 410A, 410B and makes a final determination regarding which golf bay 430 to identify as the origin of a particular golf shot. Thus, the central computer 420 can receive different versions of a golf shot from respective golf ball sensor systems 410A, 410B, as well as more than one version of the golf shot from a same golf ball sensor system 410A, 410B.

In some implementations, as soon as a golf ball sensor system in the larger system starts to track a golf ball, it produces versions of that golf shot at regular intervals. The first version will contain the first part of the trajectory, the second version contains all the observations from the first version plus additional newer observations. In some implementations, the later versions inherit the golf bay that was assigned to the first version. In some implementations, the assigned golf bay is determined again for each new version of the golf shot. In any case, the versioning process can reduce the latency until the system can start showing the trajectory to the golfer.

Intersections between the extrapolated trajectory and geometric shapes representing the two or more defined physical locations (e.g., intersections of the extrapolated trajectory 542 and regions 510A, 510B) are identified 564 (e.g., by computer(s) 150, 200, 250, 410, 490, 500) and distances between the extrapolated trajectory and the hitting positions within the respective geometric shapes (e.g., hitting positions 530A, 530B) are determined 564 (e.g., by computer(s) 150, 200, 250, 410, 490, 500). In some implementations, such as shown in FIG. 5B, intersections will generally be found, except in some cases for extrapolated trajectories around the two ends of the full set of golf bays. Thus, the distance calculation can be between the point of the intersection and the defined hitting position. In situations where there is no intersection of an extrapolated trajectory with a

given golf bay, the distance calculation can be the length of a line that intersects the hitting position and is normal to the extrapolated trajectory.

The calculated distances to the hitting positions can be compared 566 to a threshold, which can be set experimentally for a given implementation, e.g., 40 centimeters. If only one of these calculated distances to the hitting positions passes the threshold (i.e., is less than the threshold), then the golf bay containing that hitting position is selected 568 (e.g., by computer(s) 150, 200, 250, 410, 490, 500) for estimating the systemic and stochastic error. If both of these calculated distances to the hitting positions pass the threshold, or if neither of these calculated distances to the hitting positions pass the threshold, then the last intersected golf bay along the extrapolated trajectory (in the direction of the initial observations of the golf ball) is selected 570 (e.g., by computer(s) 150, 200, 250, 410, 490, 500) for estimating the systemic and stochastic error.

Then, the one or more error measures are calculated/updated 572 (e.g., by computer(s) 150, 200, 250, 410, 490, 500). This can involve the operations 316, 318, 320 as describe above in connection with FIG. 3A. A check is made 574 (e.g., by computer(s) 150, 200, 250, 420, 490, 500) as to whether the one or more error measures satisfy a predefined criteria. This can involve the operations described above for check 322 in connection with FIG. 3A. Thus, when the one or more error measures do not satisfy 574 the predefined criteria, the process can wait for additional observations of the golf ball by the one or more golf ball sensors, and thus wait for a next set of one or more versions of the golf shot to be generated 562 (e.g., by computer(s) 150, 200, 250, 410, 490, 500) and received 562 (e.g., by computer(s) 150, 250, 420).

For example, the central computer 420 can receive different versions of a golf shot from respective golf ball sensor systems 410A, 410B, which have different perspectives of the same golf shot. Each received version of a golf shot can include both the extrapolated trajectory and the confidence measure (one or more error measures) of the originating golf bay for the golf shot. Thus, each respective golf ball sensor system 410A, 410B can perform its own independent calculation of all the parameters for each golf ball shot trace it finds, and pass the results of that independent calculation to the central computer 420. The central computer 420 can compare the trajectory data to determine if the two golf ball sensor systems 410A, 410B are observing the same golf ball in flight, and the central computer 420 can then use the best set of trajectory data from the two sensor systems 410A, 410B in accordance with the received confidence measures provided by the two sensor systems 410A, 410B.

This process can then repeat, and as noted above, the criteria can change from one check 574 to a next. Further, when the one or more error measures do satisfy 574 the predefined criteria, the selected golf bay is identified 576 (e.g., by computer(s) 150, 200, 250, 420, 490, 500) as the origin for the golf shot. The identified origin is then used as input for further processing (e.g., by computer(s) 150, 200, 250, 420, 490, 500) such as by using the identified origin to facilitate further tracking of the golf ball in flight and/or presenting golf shot information on a display device associated with the identified originating location, as described in detail above.

Embodiments of the subject matter and the functional operations described in this specification can be implemented in digital electronic circuitry, or in computer software, firmware, or hardware, including the structures disclosed in this specification and their structural equivalents,

or in combinations of one or more of them. Embodiments of the subject matter described in this specification can be implemented using one or more modules of computer program instructions encoded on a computer-readable medium for execution by, or to control the operation of, data processing apparatus. The computer-readable medium can be a manufactured product, such as hard drive in a computer system or an optical disc sold through retail channels, or an embedded system. The computer-readable medium can be acquired separately and later encoded with the one or more modules of computer program instructions, such as by delivery of the one or more modules of computer program instructions over a wired or wireless network. The computer-readable medium can be a machine-readable storage device, a machine-readable storage substrate, a memory device, or a combination of one or more of them.

The term “data processing apparatus” encompasses all apparatus, devices, and machines for processing data, including by way of example a programmable processor, a computer, or multiple processors or computers. The apparatus can include, in addition to hardware, code that creates an execution environment for the computer program in question, e.g., code that constitutes processor firmware, a protocol stack, a database management system, an operating system, a runtime environment, or a combination of one or more of them. In addition, the apparatus can employ various different computing model infrastructures, such as web services, distributed computing and grid computing infrastructures.

A computer program (also known as a program, software, software application, script, or code) can be written in any suitable form of programming language, including compiled or interpreted languages, declarative or procedural languages, and it can be deployed in any suitable form, including as a stand-alone program or as a module, component, subroutine, or other unit suitable for use in a computing environment. A computer program does not necessarily correspond to a file in a file system. A program can be stored in a portion of a file that holds other programs or data (e.g., one or more scripts stored in a markup language document), in a single file dedicated to the program in question, or in multiple coordinated files (e.g., files that store one or more modules, sub-programs, or portions of code). A computer program can be deployed to be executed on one computer or on multiple computers that are located at one site or distributed across multiple sites and interconnected by a communication network.

The processes and logic flows described in this specification can be performed by one or more programmable processors executing one or more computer programs to perform functions by operating on input data and generating output. The processes and logic flows can also be performed by, and apparatus can also be implemented as, special purpose logic circuitry, e.g., an FPGA (field programmable gate array) or an ASIC (application-specific integrated circuit).

Processors suitable for the execution of a computer program include, by way of example, both general and special purpose microprocessors. Generally, a processor will receive instructions and data from a read-only memory or a random access memory or both. The essential elements of a computer are a processor for performing instructions and one or more memory devices for storing instructions and data. Generally, a computer will also include, or be operatively coupled to receive data from or transfer data to, or both, one or more mass storage devices for storing data, e.g., magnetic, magneto-optical disks, or optical disks. However,

a computer need not have such devices. Moreover, a computer can be embedded in another device, e.g., a mobile telephone, a personal digital assistant (PDA), a mobile audio or video player, a game console, a Global Positioning System (GPS) receiver, or a portable storage device (e.g., a universal serial bus (USB) flash drive), to name just a few. Devices suitable for storing computer program instructions and data include all forms of non-volatile memory, media and memory devices, including by way of example semiconductor memory devices, e.g., EPROM (Erasable Programmable Read-Only Memory), EEPROM (Electrically Erasable Programmable Read-Only Memory), and flash memory devices; magnetic disks, e.g., internal hard disks or removable disks; magneto-optical disks; and CD-ROM and DVD-ROM disks. The processor and the memory can be supplemented by, or incorporated in, special purpose logic circuitry.

To provide for interaction with a user, embodiments of the subject matter described in this specification can be implemented on a computer having a display device, e.g., LCD (liquid crystal display), OLED (organic light emitting diode) or other monitor, for displaying information to the user and a keyboard and a pointing device, e.g., a mouse or a trackball, by which the user can provide input to the computer. Other kinds of devices can be used to provide for interaction with a user as well; for example, feedback provided to the user can be any form of sensory feedback, e.g., visual feedback, auditory feedback, or tactile feedback; and input from the user can be received in any form, including acoustic, speech, or tactile input.

The computing system can include clients and servers. A client and server are generally remote from each other and typically interact through a communication network. The relationship of client and server arises by virtue of computer programs running on the respective computers and having a client-server relationship to each other. Embodiments of the subject matter described in this specification can be implemented in a computing system that includes a back-end component, e.g., as a data server, or that includes a middleware component, e.g., an application server, or that includes a front-end component, e.g., a client computer having a graphical user interface or a Web browser through which a user can interact with an implementation of the subject matter described in this specification, or any combination of one or more such back-end, middleware, or front-end components. The components of the system can be interconnected by any form or medium of digital data communication, e.g., a communication network. Examples of communication networks include a local area network (“LAN”) and a wide area network (“WAN”), an internetwork (e.g., the Internet), and peer-to-peer networks (e.g., ad hoc peer-to-peer networks).

While this specification contains many implementation details, these should not be construed as limitations on the scope of the invention or of what may be claimed, but rather as descriptions of features specific to particular embodiments of the invention. Certain features that are described in this specification in the context of separate embodiments can also be implemented in combination in a single embodiment. Conversely, various features that are described in the context of a single embodiment can also be implemented in multiple embodiments separately or in any suitable subcombination. Moreover, although features may be described above as acting in certain combinations and even initially claimed as such, one or more features from a claimed combination can in some cases be excised from the combination, and the claimed combination may be directed to a

31

subcombination or variation of a subcombination. Thus, unless explicitly stated otherwise, or unless the knowledge of one of ordinary skill in the art clearly indicates otherwise, any of the features of the embodiments described above can be combined with any of the other features of the embodi- 5 ments described above.

Similarly, while operations are depicted in the drawings in a particular order, this should not be understood as requiring that such operations be performed in the particular order shown or in sequential order, or that all illustrated operations 10 be performed, to achieve desirable results. In certain circumstances, multitasking and/or parallel processing may be advantageous. Moreover, the separation of various system components in the embodiments described above should not be understood as requiring such separation in all embodi- 15 ments, and it should be understood that the described program components and systems can generally be integrated together in a single software product or packaged into multiple software products.

Thus, particular embodiments of the invention have been described. Other embodiments are within the scope of the following claims and/or within the scope of the teachings of the present application. For example, the description above focuses on tracking a golf ball shot, but the systems and techniques described are also applicable to other types of 20 object/projectile flight tracking, such as for baseball or skeet shooting, as well as non-sports applications. In addition, the actions recited in the claims can be performed in a different order and still achieve desirable results.

What is claimed is:

1. A system comprising:

two or more defined physical locations from which golf balls are hit into a three dimensional physical space; 35 one or more golf ball sensors arranged with respect to the three dimensional physical space to detect the golf balls in flight after the golf balls are hit into the three dimensional physical space from the two or more defined physical locations; and 40 one or more computers communicatively coupled with the one or more golf ball sensors, the one or more computers comprising at least one hardware processor and at least one memory device coupled with the at least one hardware processor, the at least one memory device 45 encoding instructions configured to cause the at least one hardware processor to perform operations comprising determining a three dimensional trajectory for a golf ball in the three dimensional physical space based on 50 initial observations of the golf ball by the one or more golf ball sensors, extrapolating the three dimensional trajectory of the golf ball backward in time to generate an extrapolated trajectory, 55 calculating one or more distance measures between the extrapolated trajectory and the two or more defined physical locations, estimating a systemic error for at least one of the initial observations of the golf ball by the one or more golf 60 ball sensors, wherein the systemic error affects observed ball positions, estimating a stochastic error associated with the at least one of the initial observations of the golf ball by the one or more golf ball sensors, wherein the stochastic 65 error affects an angle of a trajectory determined from the observed ball positions,

32

combining the estimated systemic error and the estimated stochastic error to form one or more error measures for the one or more distance measures, identifying one of the two or more defined physical locations as an origin for the golf ball when the one or more error measures satisfy a predefined criteria, and 5 waiting for additional observations of the golf ball by the one or more golf ball sensors when the one or more error measures do not satisfy the predefined criteria.

2. The system of claim 1, wherein the two or more defined physical locations comprise two or more tee positions within two or more tee areas, the calculating comprises calculating a first distance measure for a first of the two or more tee positions in a first of the two or more tee areas and calculating a second distance measure for a second of the two or more tee positions in a second of the two or more tee areas, and the identifying comprises:

identifying the first tee area containing the first tee position as the origin for the golf ball when the first distance measure satisfies a predefined threshold and the second distance measure does not satisfy the predefined threshold; and 25

identifying the second tee area containing the second tee position as the origin for the golf ball when the first distance measure satisfies the predefined threshold, the second distance measure satisfies the predefined threshold, and the second tee position comes after the first tee position along the extrapolated trajectory. 30

3. The system of claim 1, wherein the one or more golf ball sensors comprise at least two discrete golf ball sensor systems that independently track the golf ball in the three dimensional physical space. 35

4. The system of claim 3, wherein the initial observations are from a first of the at least two discrete golf ball sensor systems, and the operations comprise:

obtaining the additional observations of the golf ball from the first golf ball sensor system before a second of the at least two discrete golf ball sensor systems detects the golf ball; 40

updating the three dimensional trajectory for the golf ball based on the additional observations to determine an updated three dimensional trajectory;

extrapolating the updated three dimensional trajectory of the golf ball backward in time to generate an updated extrapolated trajectory;

updating the one or more error measures in accordance with the updated three dimensional trajectory; and

identifying one of the two or more defined physical locations as the origin for the golf ball when the one or more updated error measures satisfy the predefined criteria. 45

5. The system of claim 3, wherein the initial observations are from a first of the at least two discrete golf ball sensor systems, and the operations comprise:

obtaining the additional observations of the golf ball from a second of the at least two discrete golf ball sensor systems;

determining a discrete three dimensional trajectory for the golf ball in the three dimensional physical space based on the additional observations of the golf ball by the second golf ball sensor system;

extrapolating the discrete three dimensional trajectory of the golf ball backward in time to generate a discrete extrapolated trajectory; 50

33

calculating one or more discrete distance measures between the discrete extrapolated trajectory and the two or more defined physical locations;

estimating a discrete systemic error for at least one of the additional observations of the golf ball by the second golf ball sensor system;

estimating a discrete stochastic error associated with the at least one of the additional observations of the golf ball by the second golf ball sensor system;

combining the discrete estimated systemic error and the discrete estimated stochastic error to form one or more discrete error measures for the one or more discrete distance measures; and

identifying one of the two or more defined physical locations as the origin for the golf ball when the one or more discrete error measures satisfy the predefined criteria.

6. The system of claim 1, wherein the one or more golf ball sensors comprise a camera, and estimating the systemic error comprises estimating an intrinsic calibration error based on a focal length of the camera.

7. The system of claim 6, wherein the camera is a stereo camera, estimating the intrinsic calibration error comprises calculating a disparity for the stereo camera based on a distance between the stereo camera and the first observation, and estimating the systemic error comprises estimating a stereo calibration error for the stereo camera as an estimated error in a calibrated rotation of the stereo camera.

8. The system of claim 7, wherein estimating the stochastic error comprises estimating a total random disparity error for the extrapolated trajectory, and adjusting a measure of error from the total random disparity error based on a distance from the initial observations to a baseline for the stereo camera.

9. The system of claim 1, wherein the extrapolated trajectory is within a field of view of the one or more golf ball sensors, but no observations of the golf ball have been identified for this portion of the golf ball's flight.

34

10. The system of claim 1, wherein calculating the one or more distance measures comprises:

- checking for intersections between the extrapolated trajectory and geometric shapes representing the two or more defined physical locations;
- determining distances between the extrapolated trajectory and hitting positions within the respective geometric shapes representing the two or more defined physical locations;
- selecting one of the two or more defined physical locations, for estimating systemic and stochastic error and identifying as the origin, based on the determined distances when only one of the determined distances is below a threshold distance; and
- selecting one of the two or more defined physical locations, for estimating systemic and stochastic error and identifying as the origin, based on a last of the intersections along the extrapolated trajectory toward the at least one of the initial observations when both or neither of the determined distances is below the threshold distance.

11. The system of claim 10, wherein the geometric shapes representing the two or more defined physical locations comprise three dimensional geometric shapes.

12. The system of claim 10, wherein the operations comprise determining the hitting positions based on input to the system.

13. The system of claim 12, wherein the input comprises input from at least one electronic location system.

14. The system of claim 13, wherein determining the hitting positions comprises setting a hitting position for a golfer based on sensor data obtained for one or more test golf shots hit by the golfer and location data from a mobile communication device associated with the golfer, the mobile communication device being communicatively coupled with the at least one electronic location system.

15. The system of claim 14, wherein the at least one electronic location system comprises a global navigation satellite system.

16. The system of claim 12, wherein the two or more defined physical locations are golf bays or tee areas for a golf range comprising the three dimensional physical space and different targets for the golf balls.

* * * * *