



US011625076B2

(12) **United States Patent**
Yao et al.

(10) **Patent No.:** **US 11,625,076 B2**
(45) **Date of Patent:** **Apr. 11, 2023**

(54) **HINGE ASSEMBLY**

(56) **References Cited**

(71) Applicant: **FOSITEK CORPORATION**, New Taipei (TW)

U.S. PATENT DOCUMENTS

(72) Inventors: **Hsu-Hong Yao**, New Taipei (TW);
Mo-Yu Zhang, New Taipei (TW)

9,759,242	B2 *	9/2017	Hsu	F16M 13/005
11,016,541	B2 *	5/2021	Lin	E05D 3/122
11,287,853	B2 *	3/2022	Yao	G06F 1/1681
2020/0409427	A1 *	12/2020	Hsu	E05D 1/04
2021/0076511	A1 *	3/2021	Yang	H05K 5/0226
2021/0081808	A1	6/2021	Liao et al.	
2021/0165466	A1 *	6/2021	Kang	H04M 1/022
2021/0181808	A1 *	6/2021	Liao	G06F 1/1681
2021/0195775	A1 *	6/2021	Zhao	E05D 3/122
2021/0200277	A1	7/2021	Park et al.	
2021/0223827	A1	7/2021	Moon et al.	

(73) Assignee: **FOSITEK CORPORATION**, New Taipei (TW)

(*) Notice: Subject to any disclaimer, the term of this patent is extended or adjusted under 35 U.S.C. 154(b) by 0 days.

* cited by examiner

(21) Appl. No.: **17/504,924**

(22) Filed: **Oct. 19, 2021**

Primary Examiner — Victor D Batson

Assistant Examiner — Matthew J Sullivan

(65) **Prior Publication Data**

US 2022/0035421 A1 Feb. 3, 2022

(74) *Attorney, Agent, or Firm* — Birch, Stewart, Kolasch & Birch, LLP

Related U.S. Application Data

(63) Continuation of application No. 16/817,183, filed on Mar. 12, 2020, now Pat. No. 11,287,853.

(57) **ABSTRACT**

A hinge assembly is provided for hingedly connecting a first frame to a second frame, and includes at least one hinge module which includes a first mounting base, a first connection member, a second connection member, and a transmission unit. The first and second connection members are coupled to the first and second frames, respectively, and are turnably mounted to the first mounting base respectively about first and second turning axes which are parallel to and offset from each other. The transmission unit is provided to permit the first and second connection members to turn in opposite rotational directions from each other whilst turning simultaneously.

(30) **Foreign Application Priority Data**

Dec. 9, 2019 (TW) 108144858

(51) **Int. Cl.**
G06F 1/16 (2006.01)

(52) **U.S. Cl.**
CPC **G06F 1/1681** (2013.01); **G06F 1/1616** (2013.01)

(58) **Field of Classification Search**
CPC G06F 1/1681; G06F 1/1616
See application file for complete search history.

4 Claims, 17 Drawing Sheets

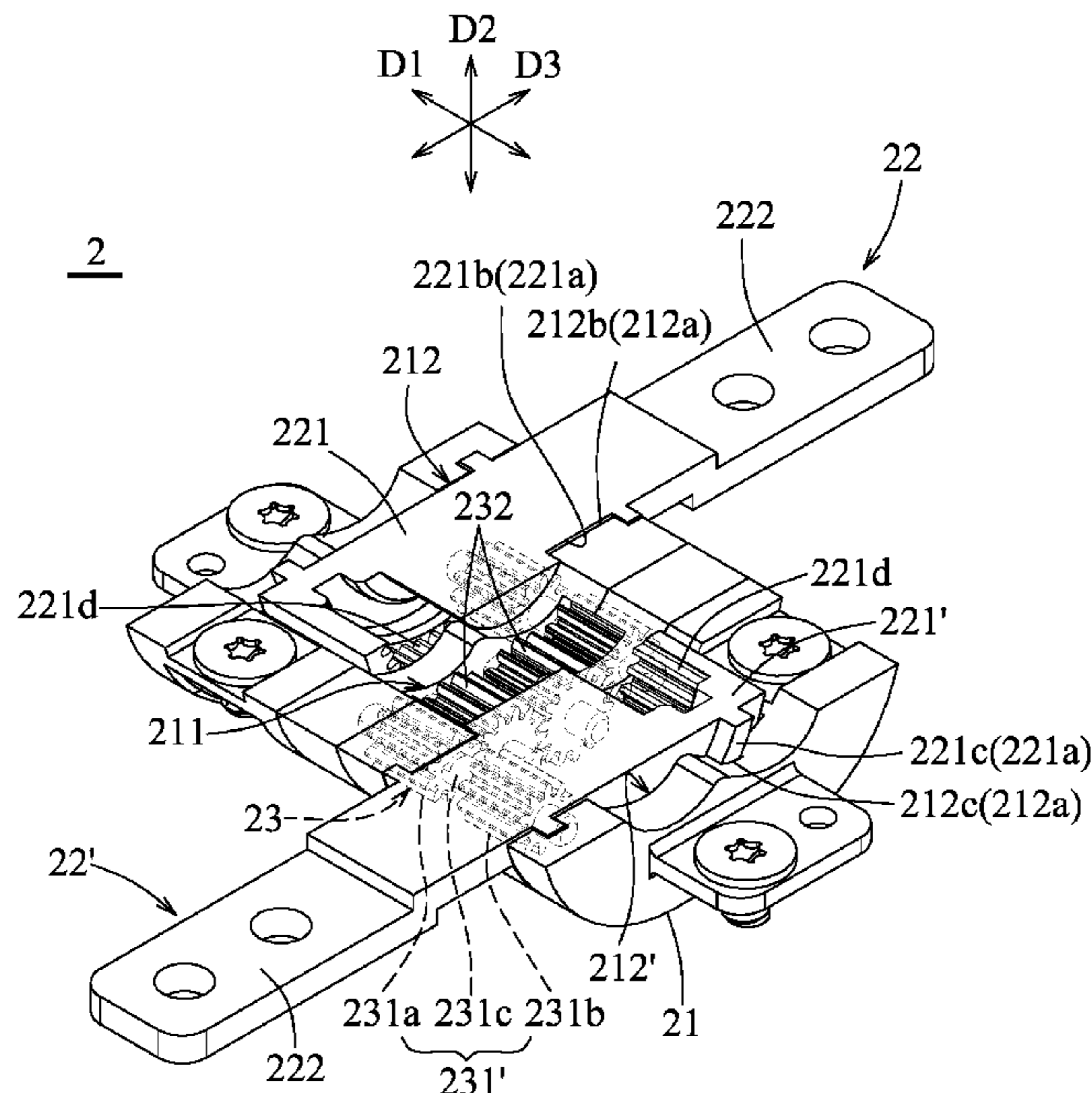

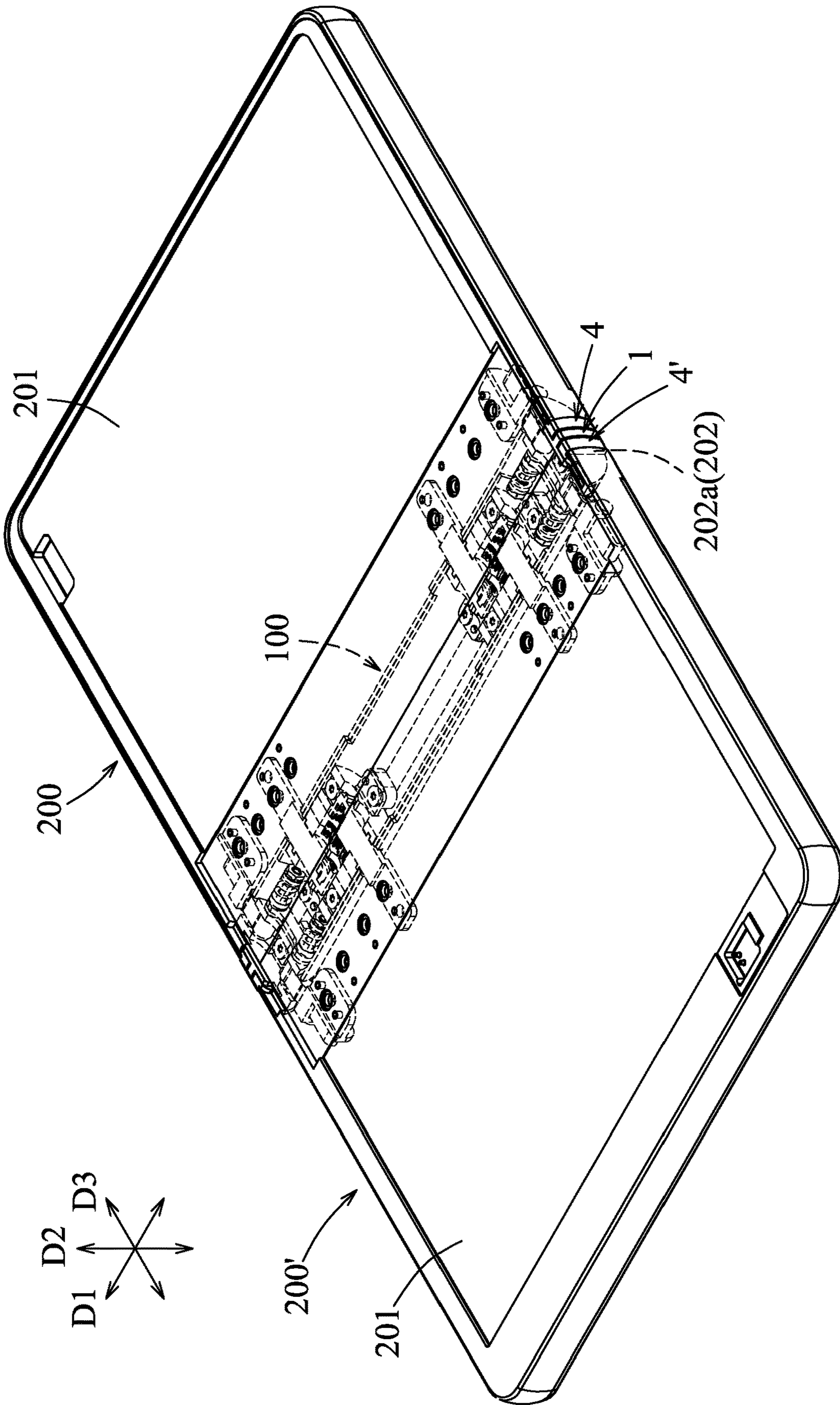

FIG. 1

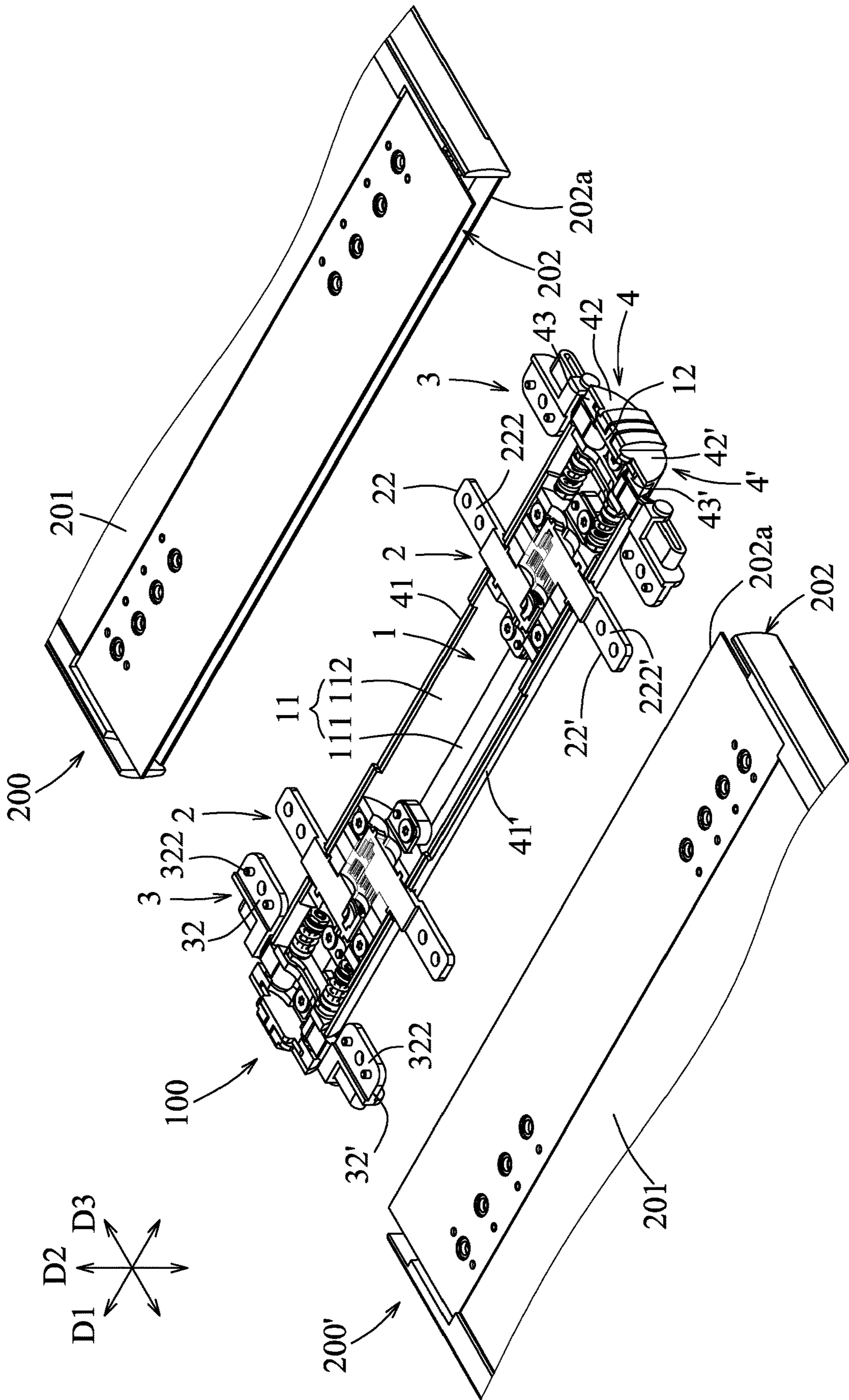

FIG. 2

100

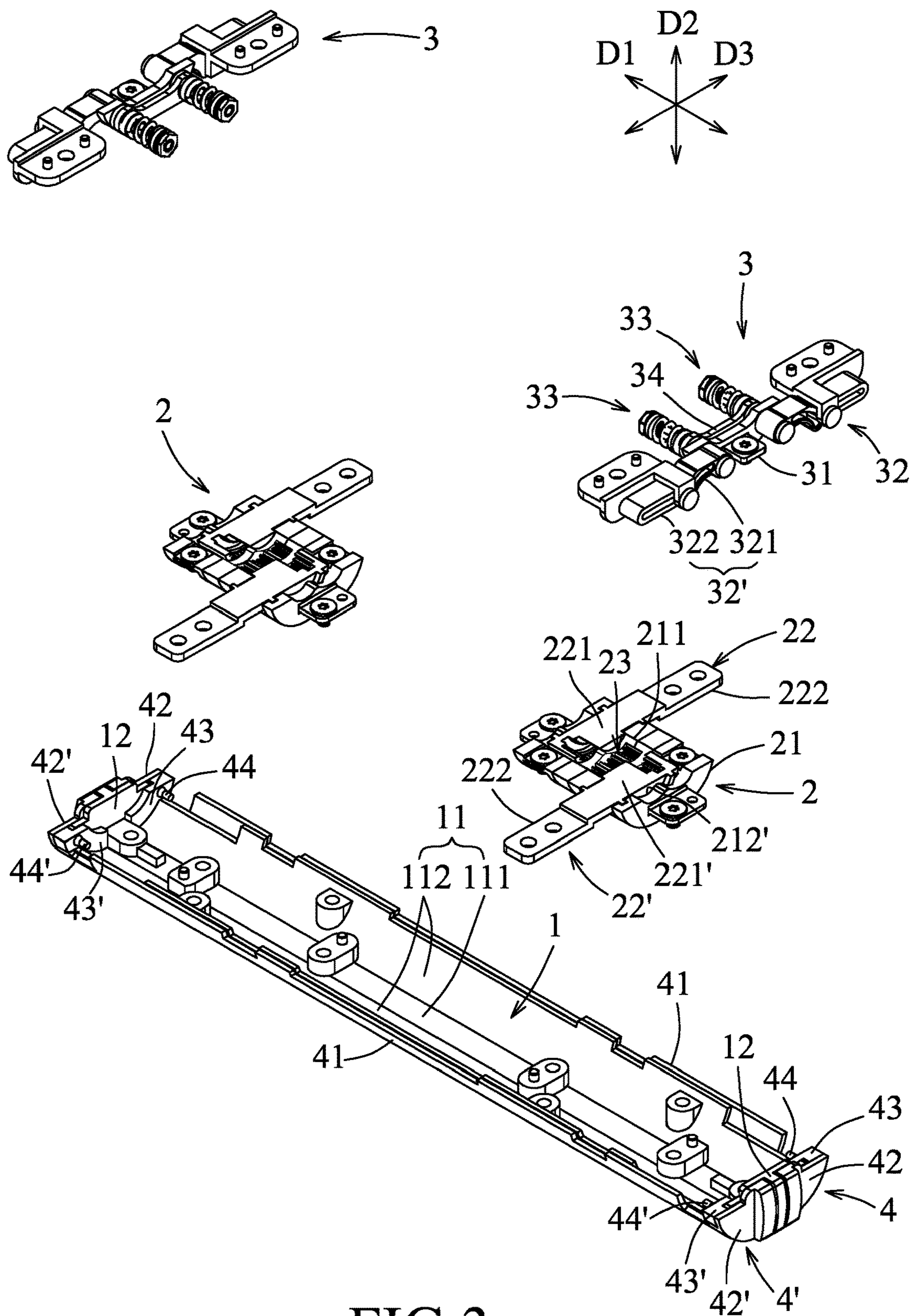

FIG.3

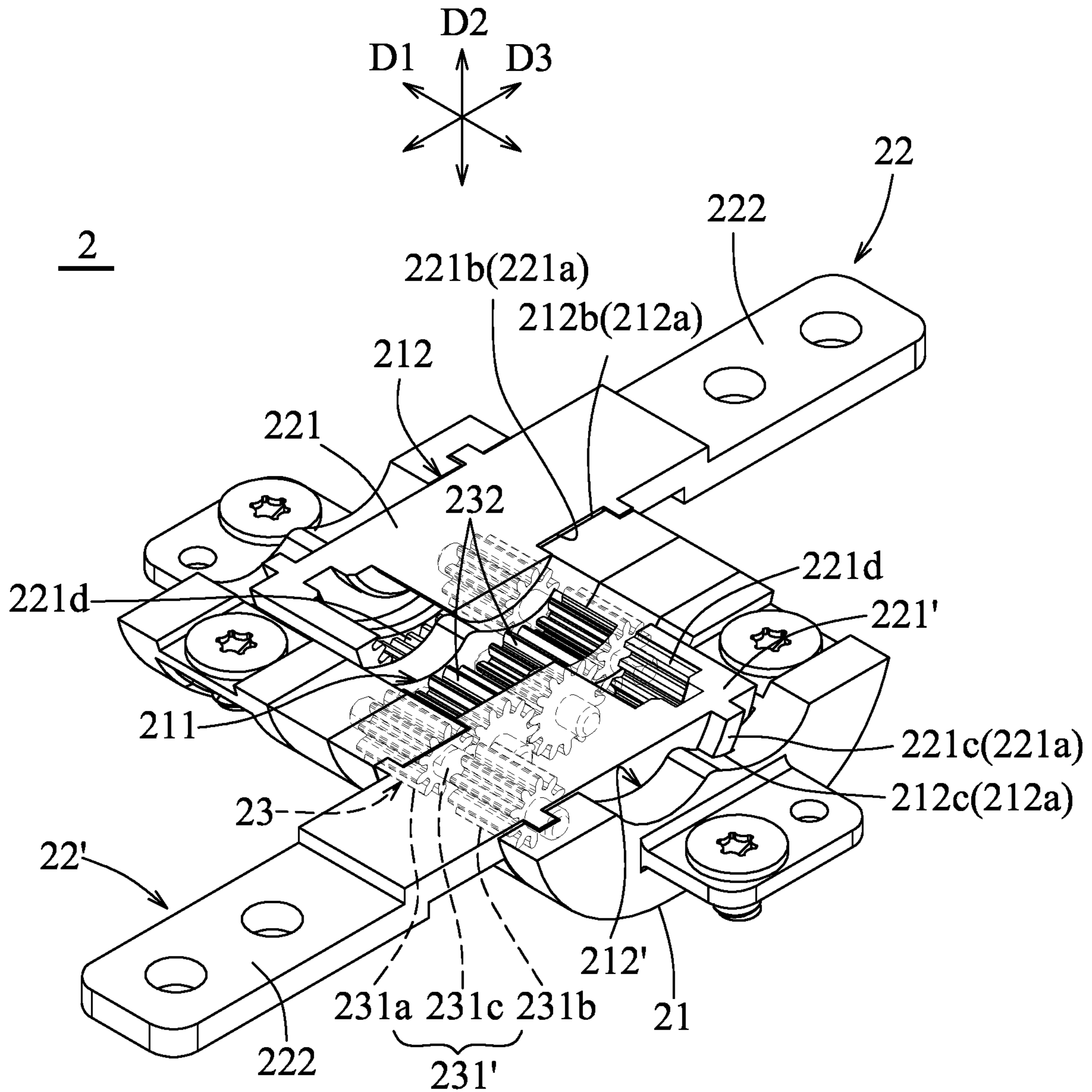

FIG.4

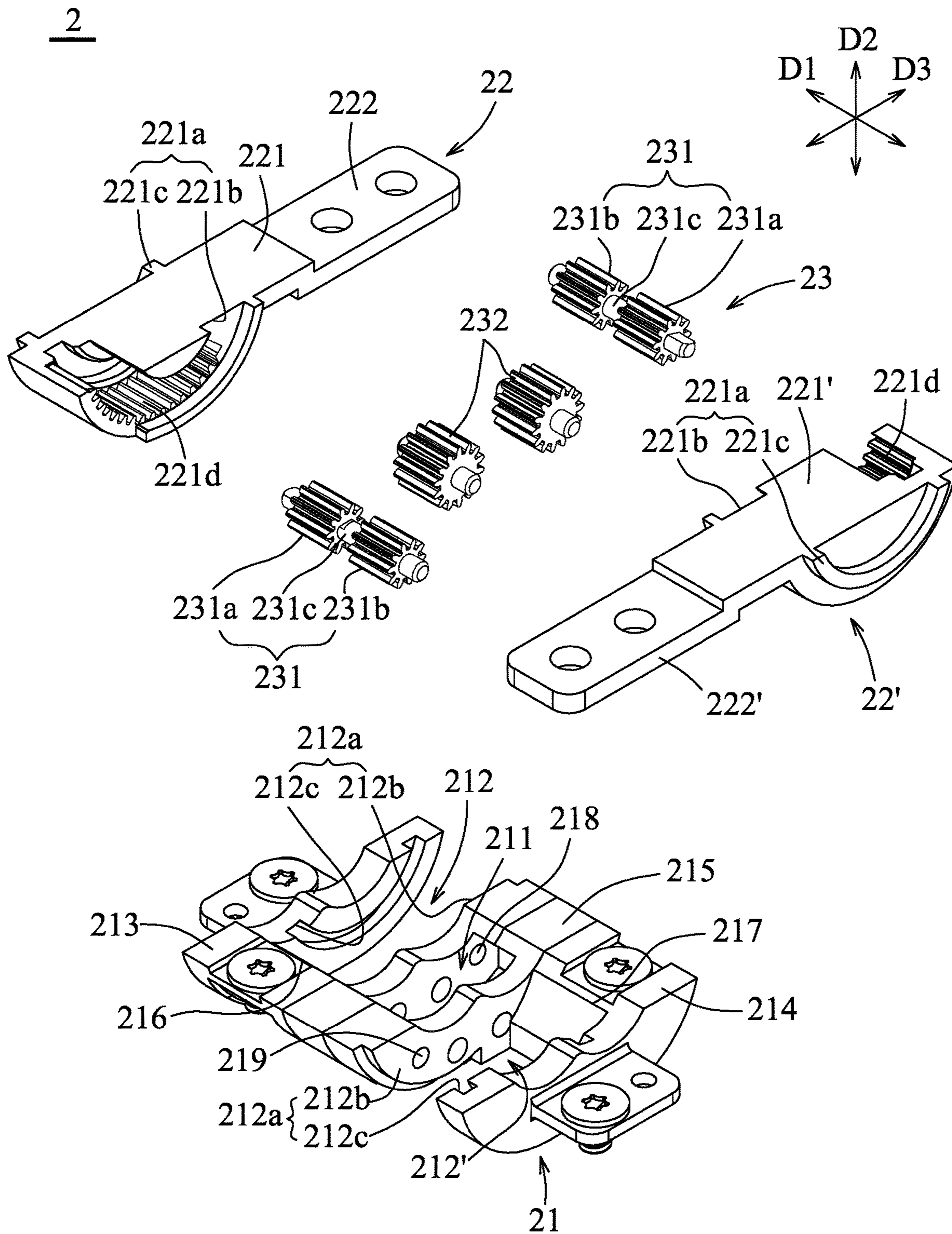

FIG. 5

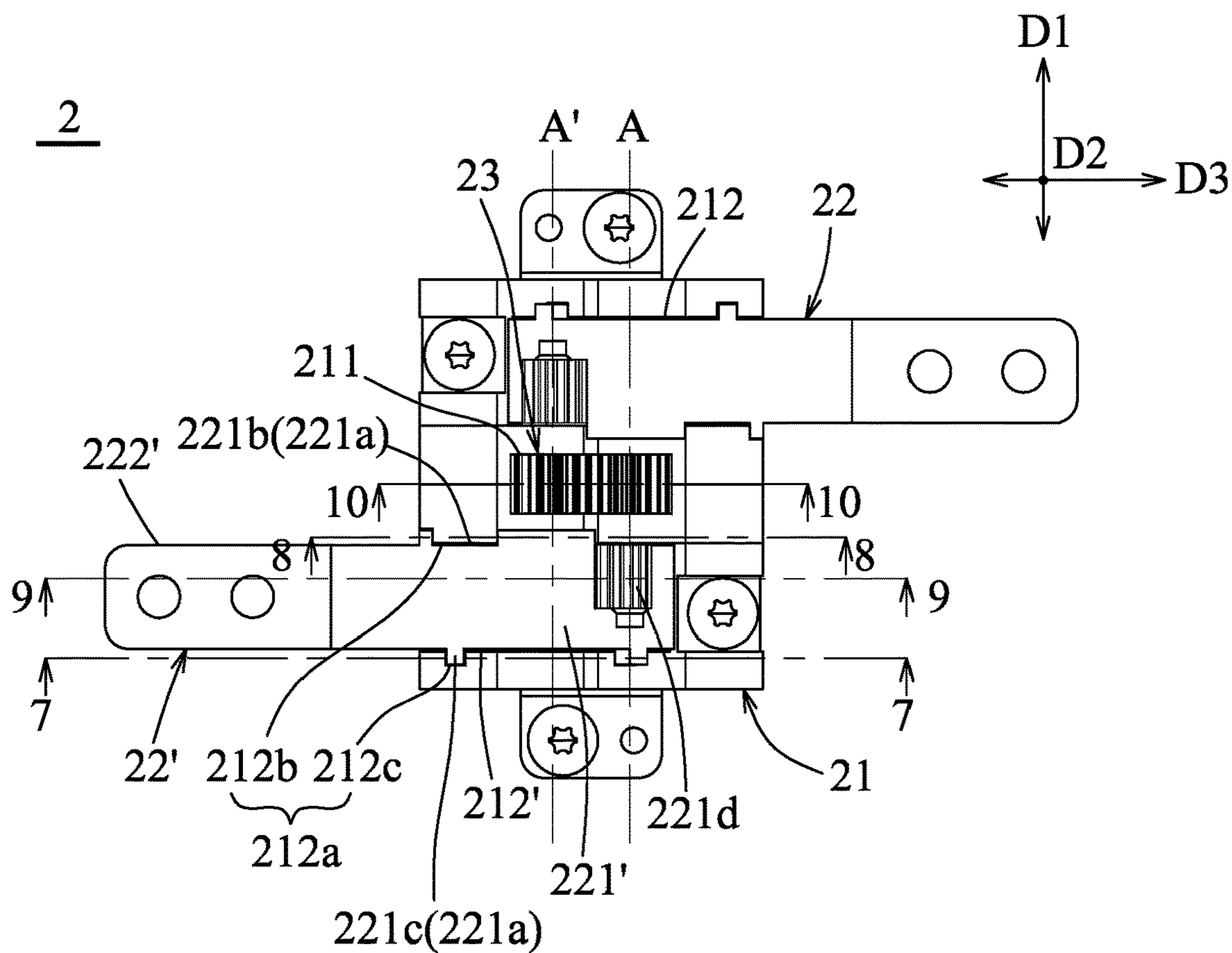

FIG. 6

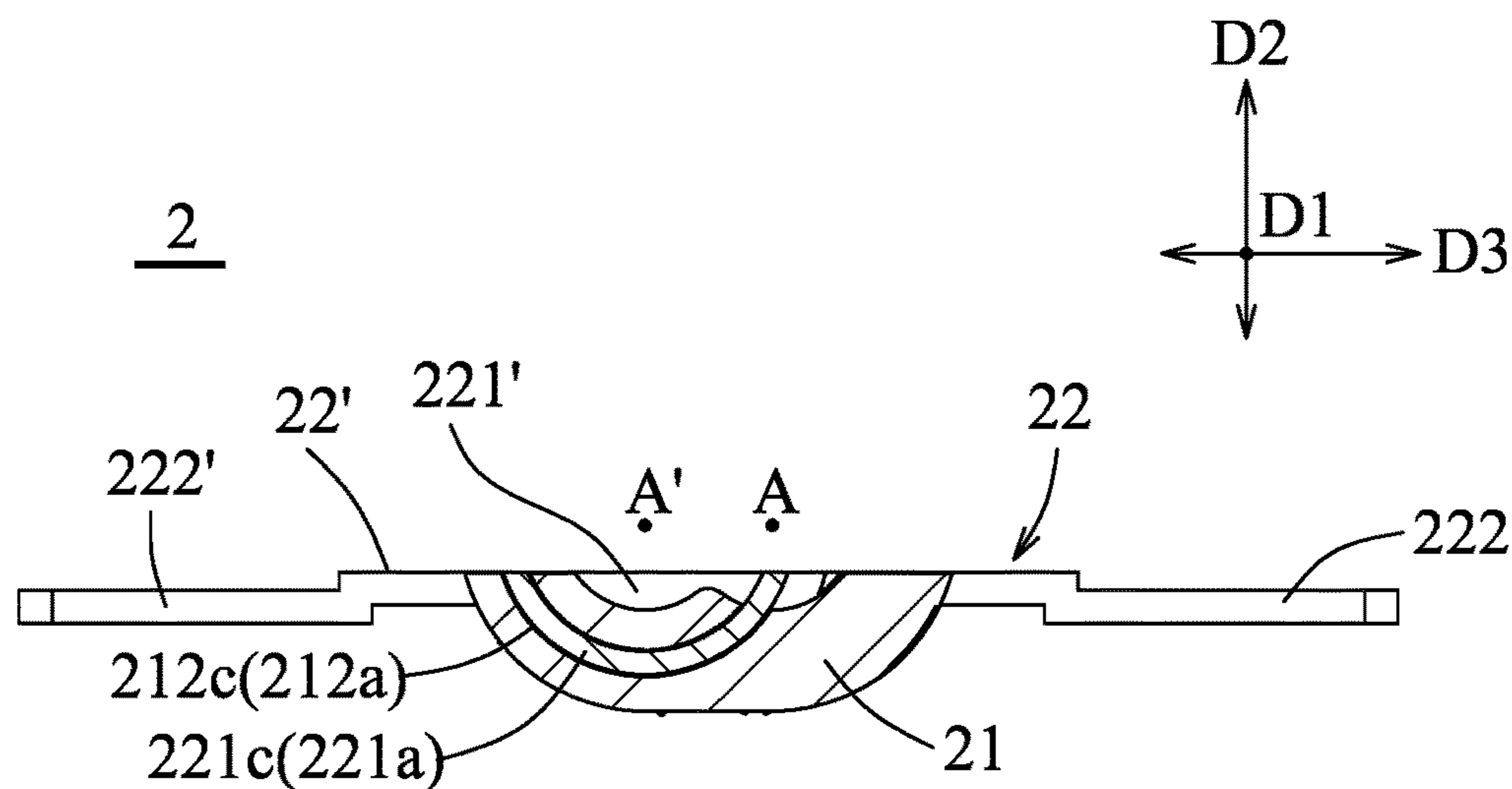

FIG. 7

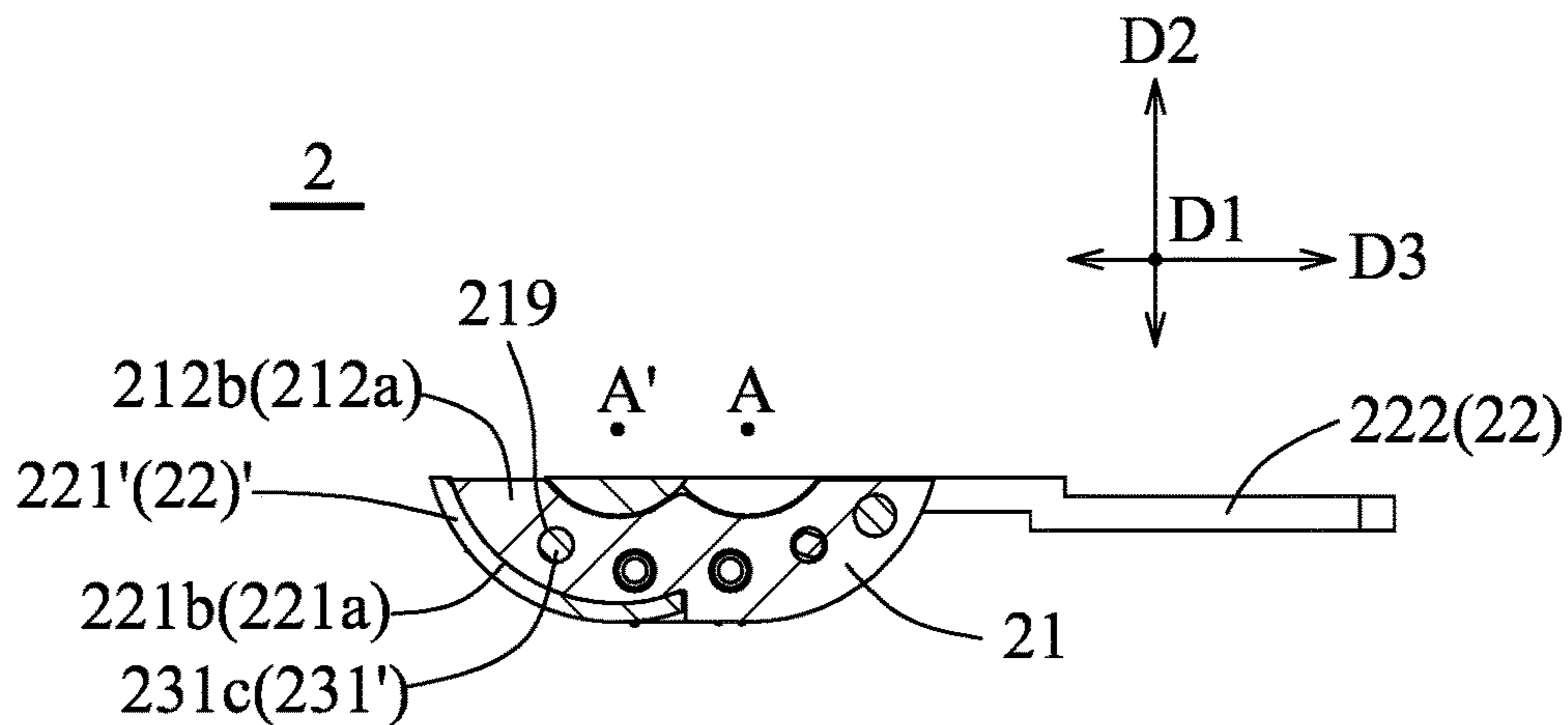

FIG. 8

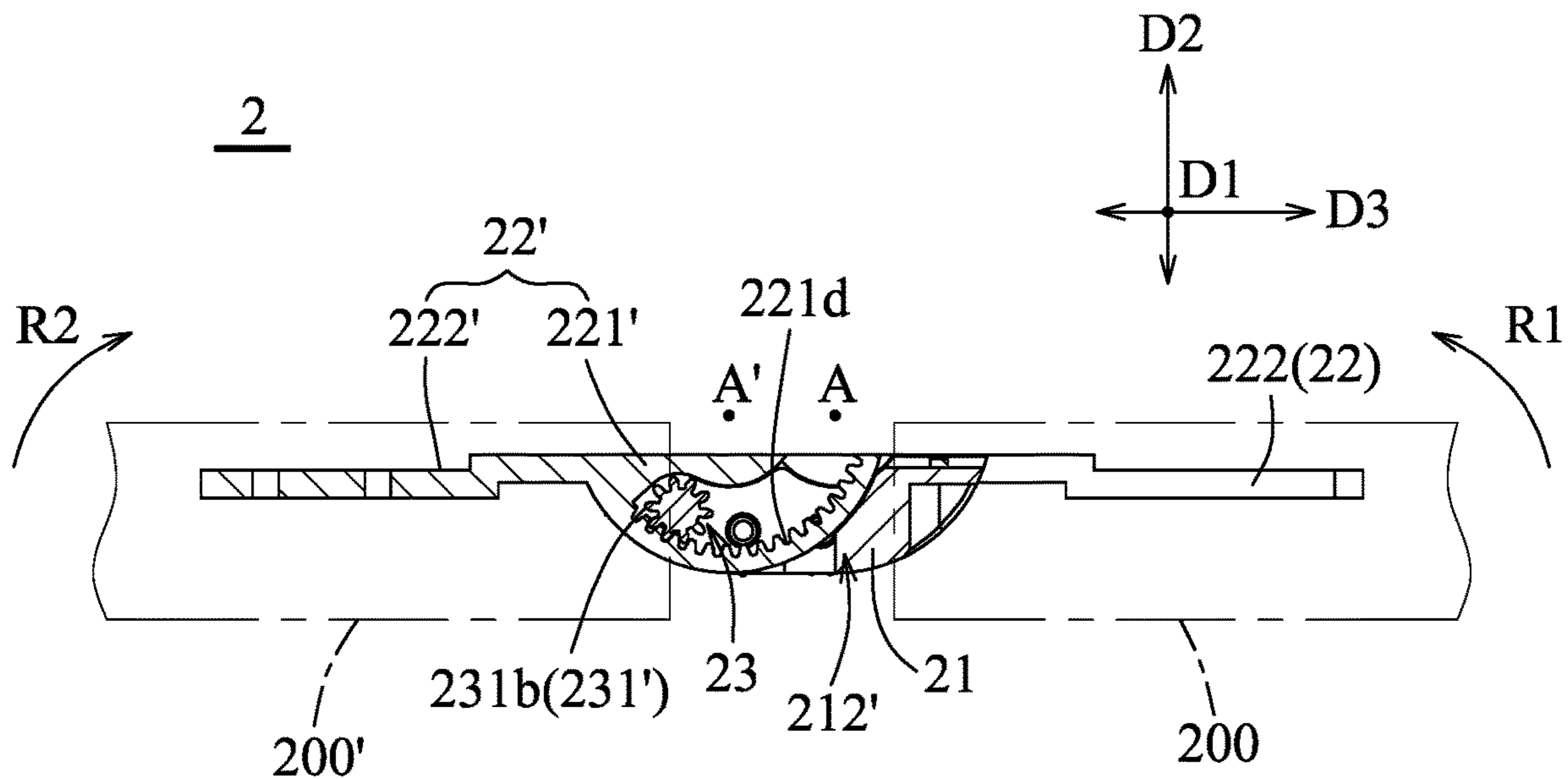

FIG. 9

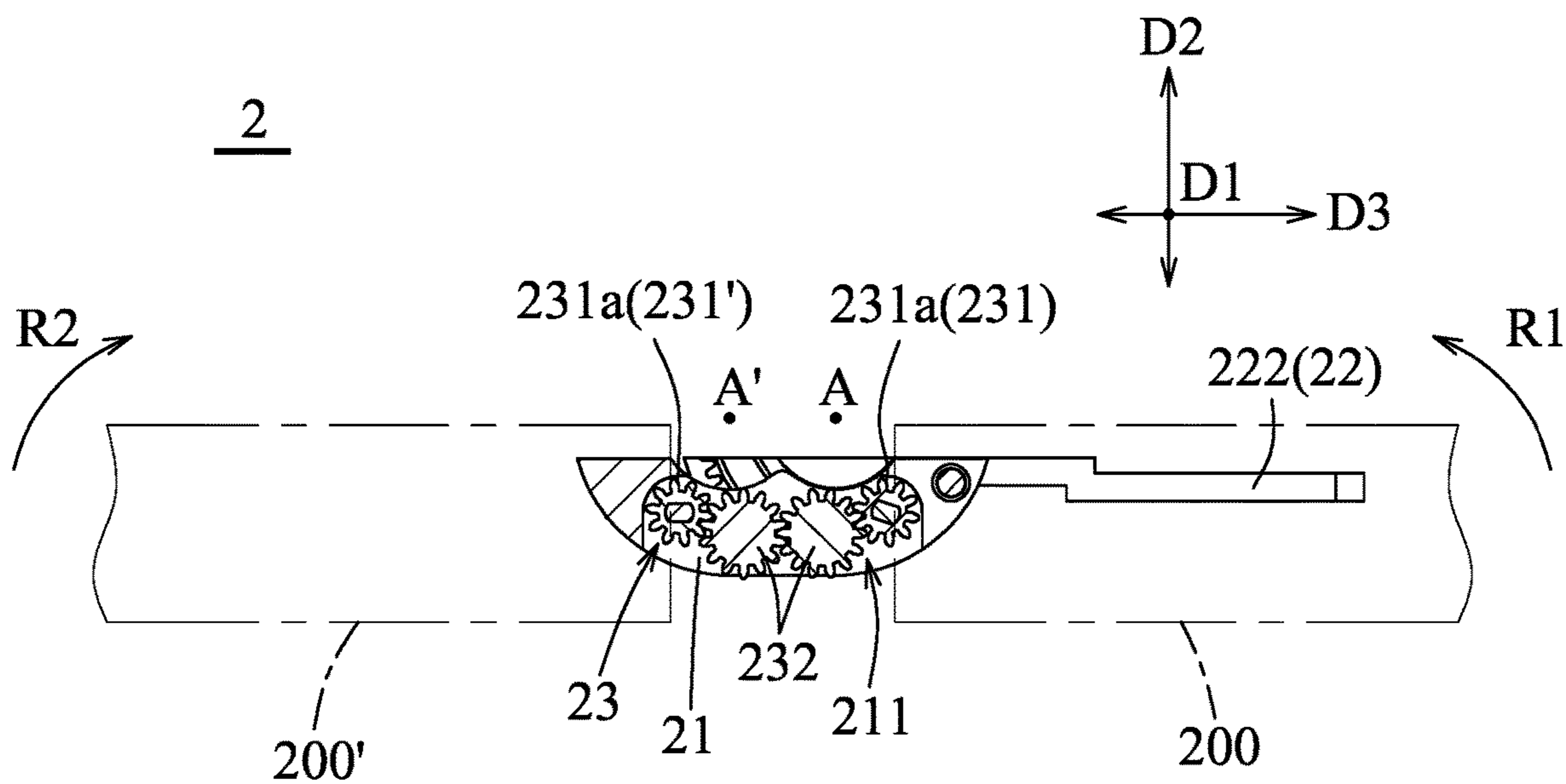

FIG.10

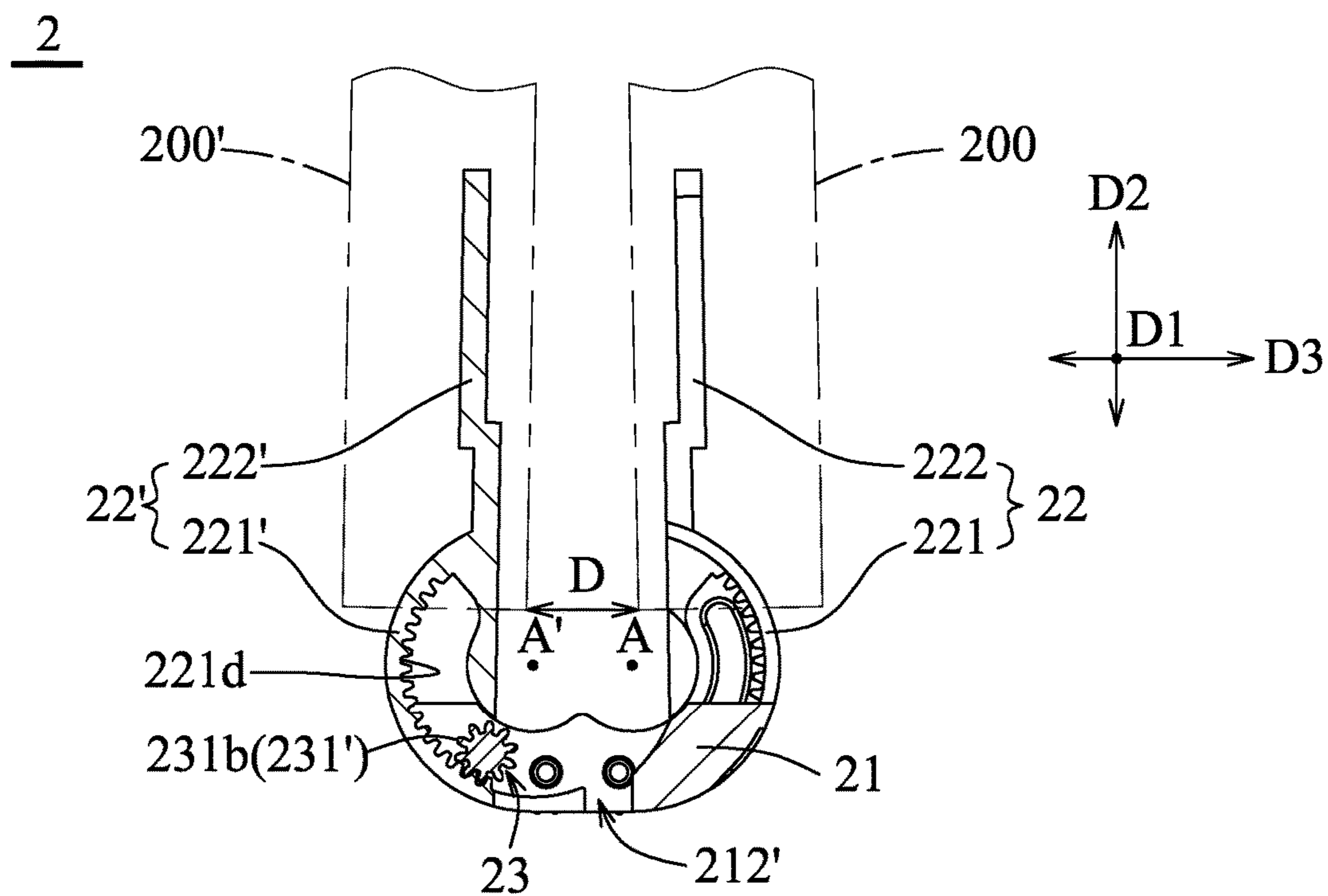

FIG.11

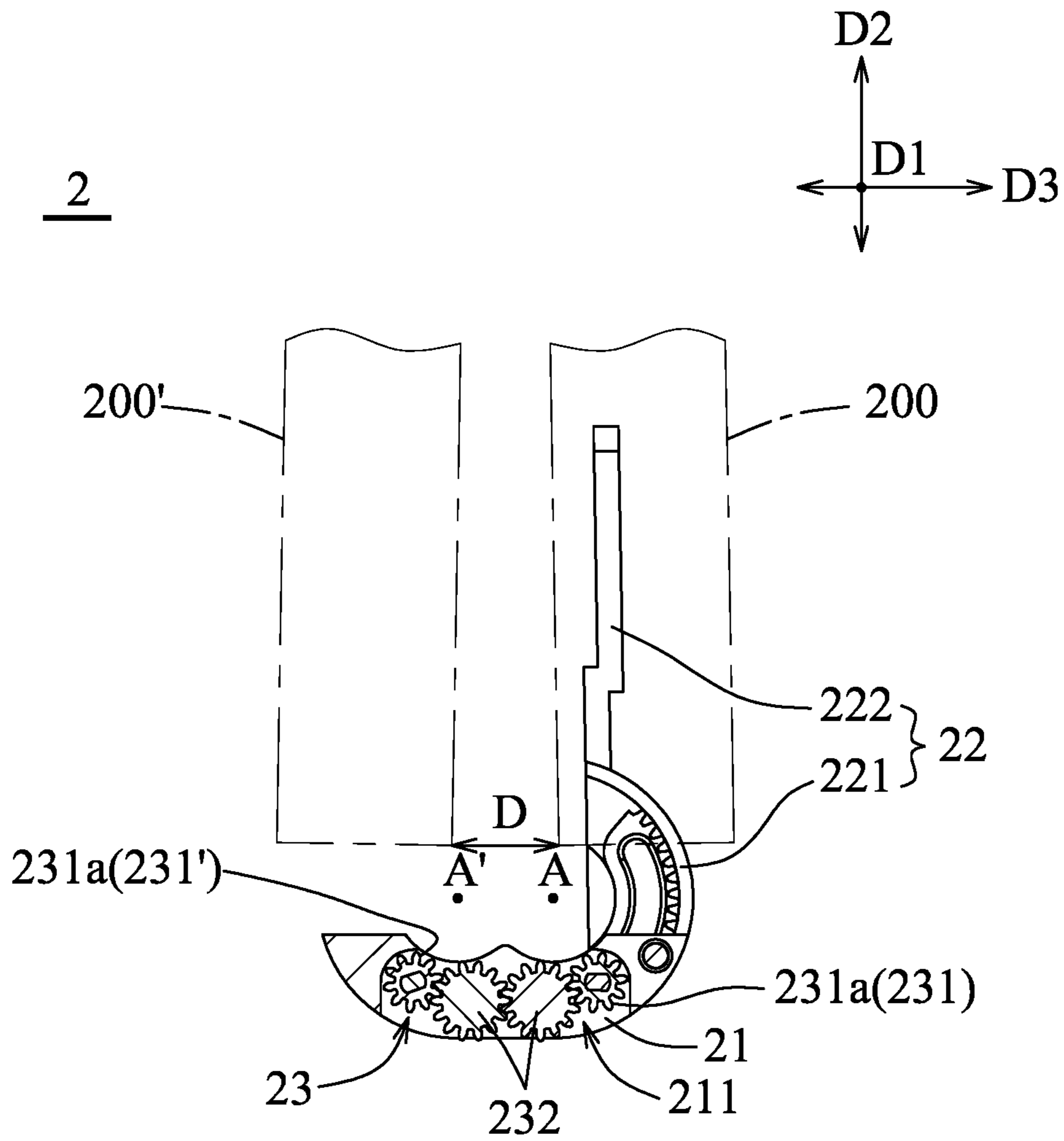

FIG. 12

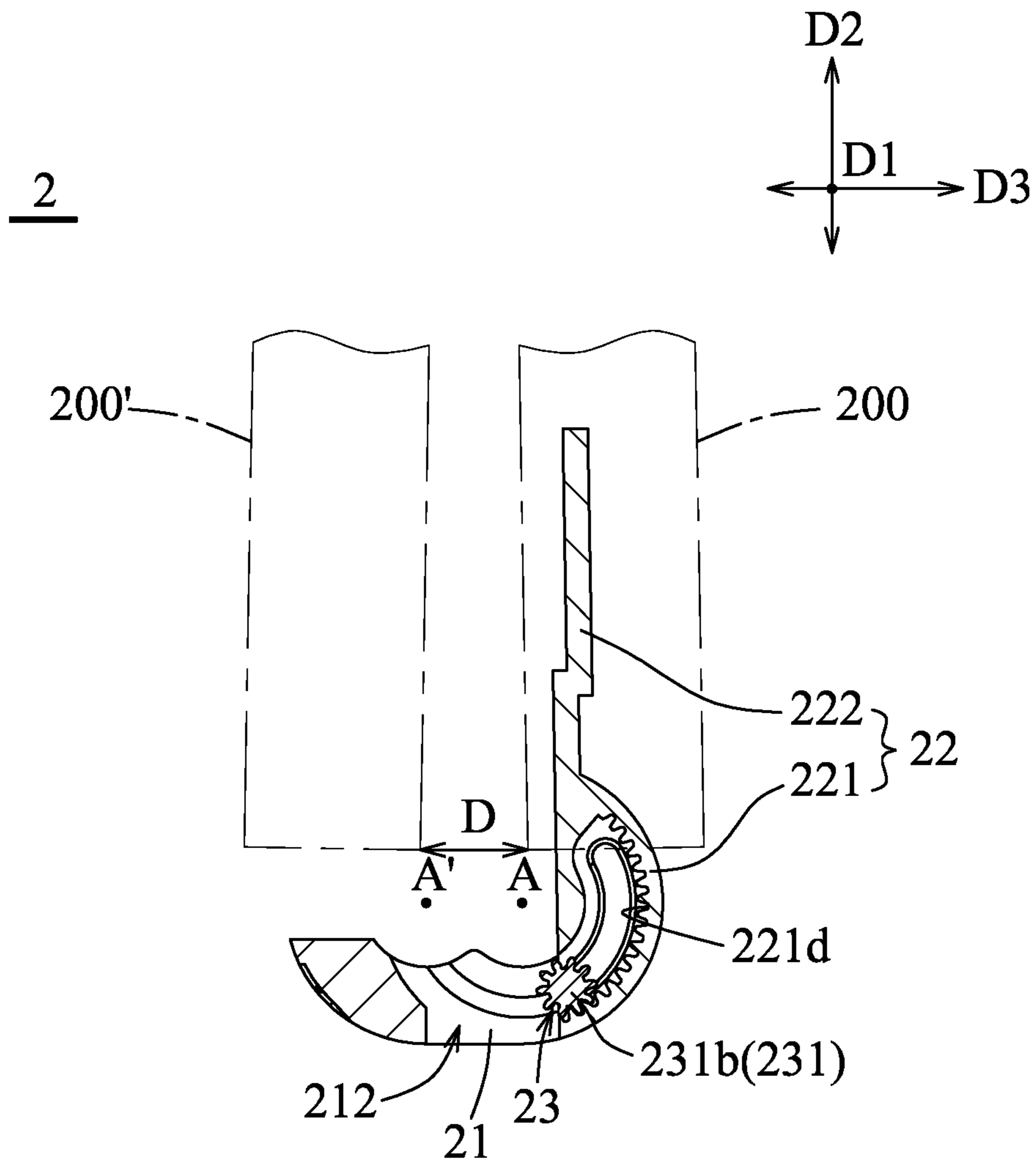

FIG.13

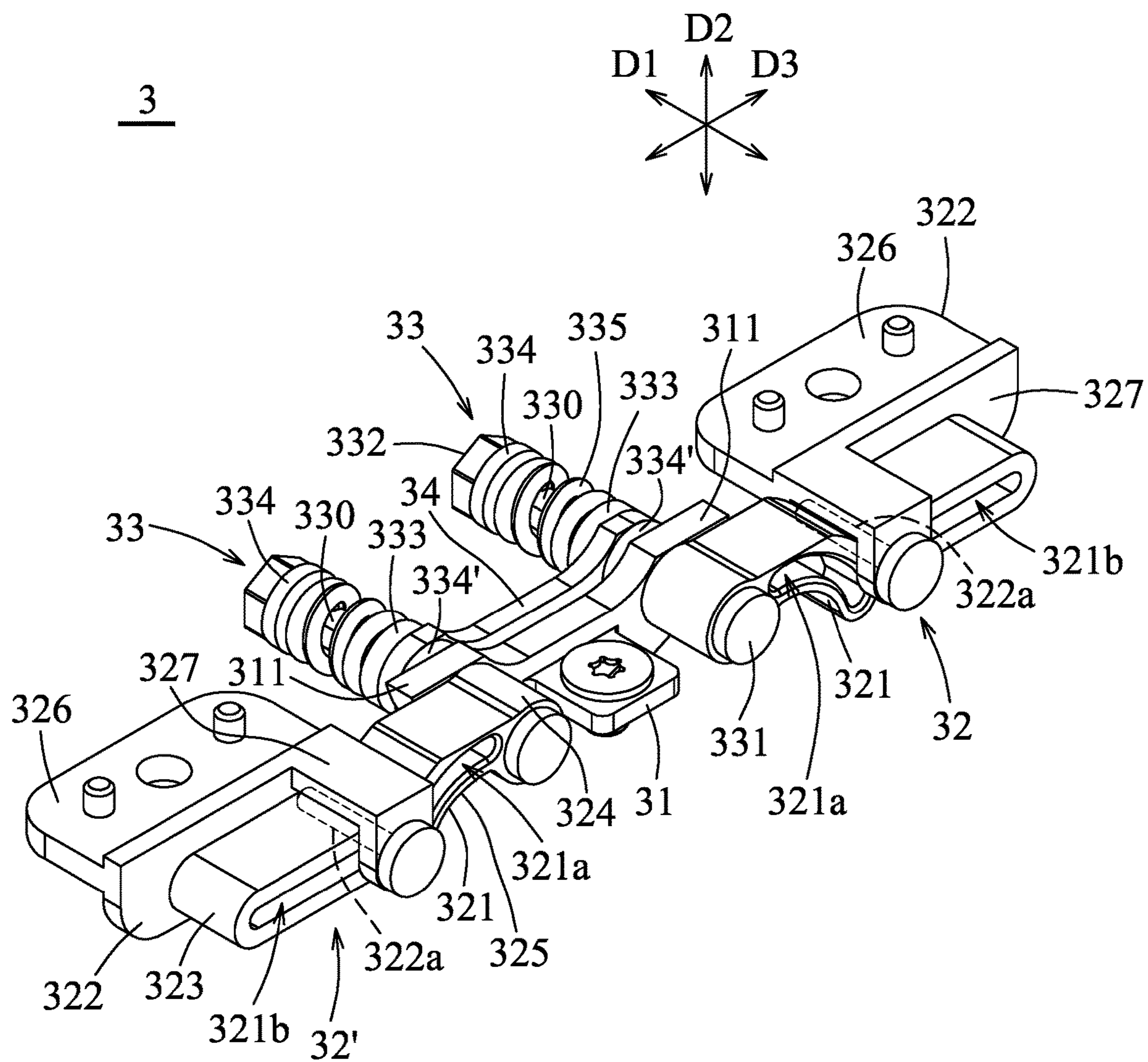

FIG.14

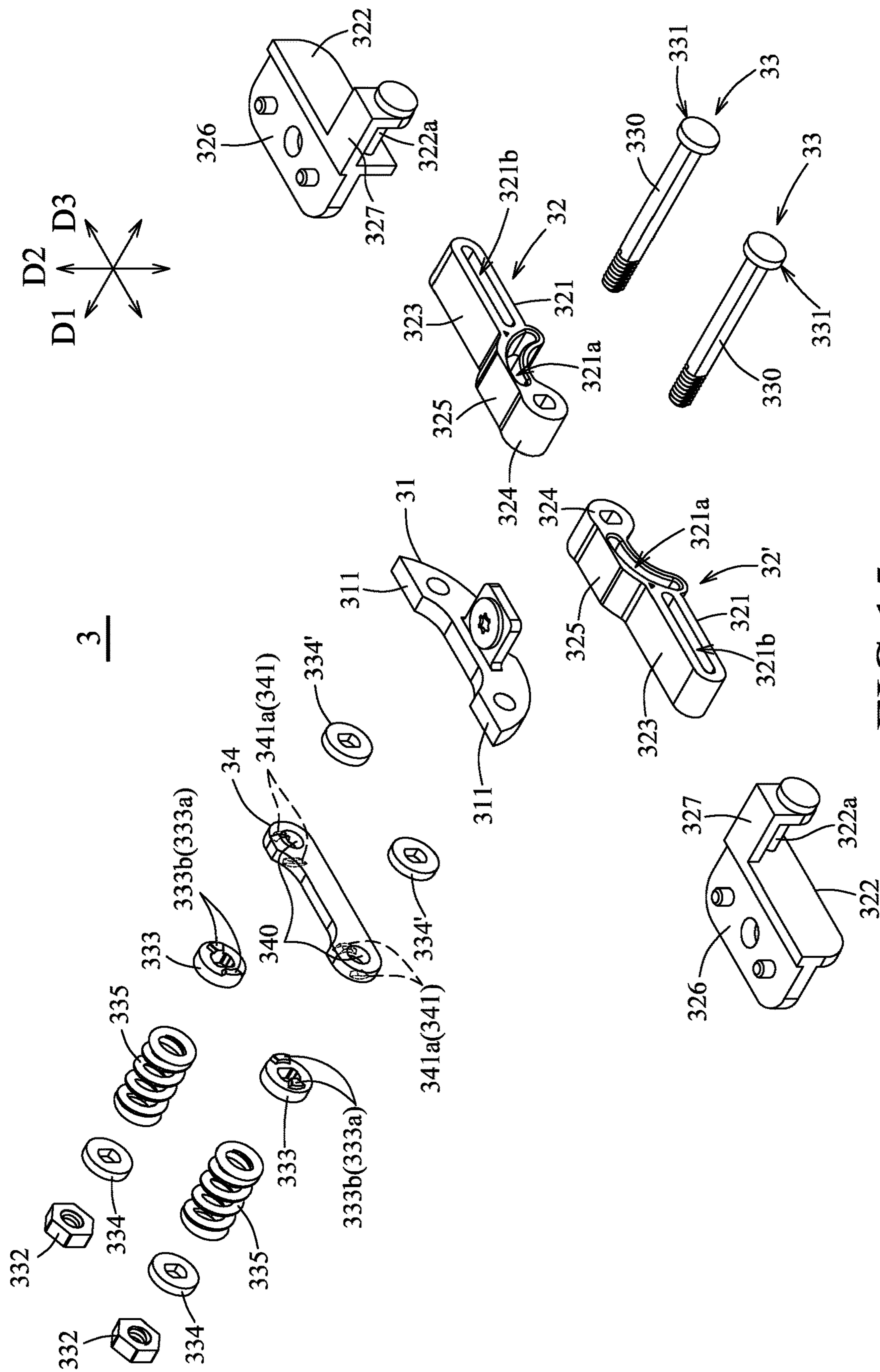

FIG.15

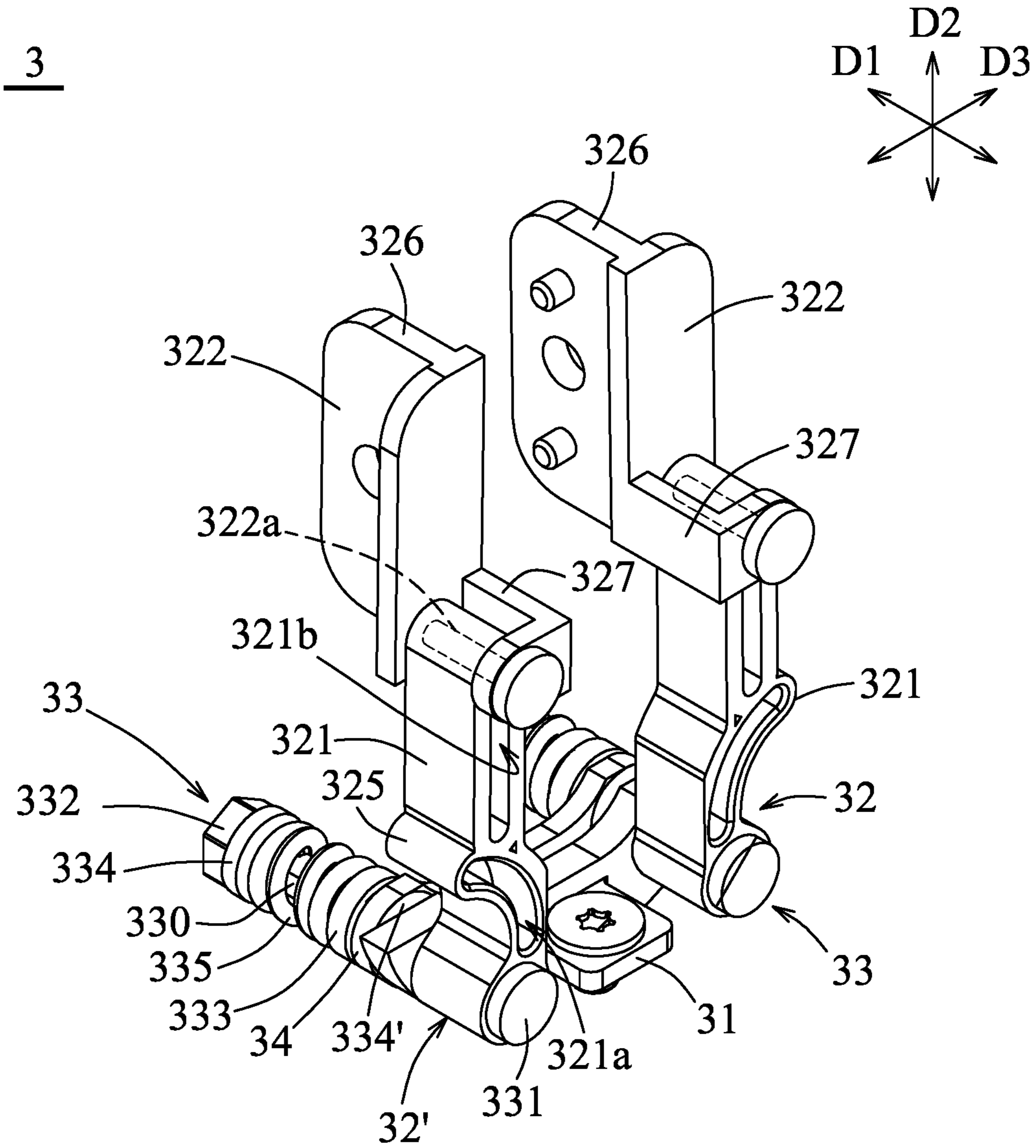

FIG.16

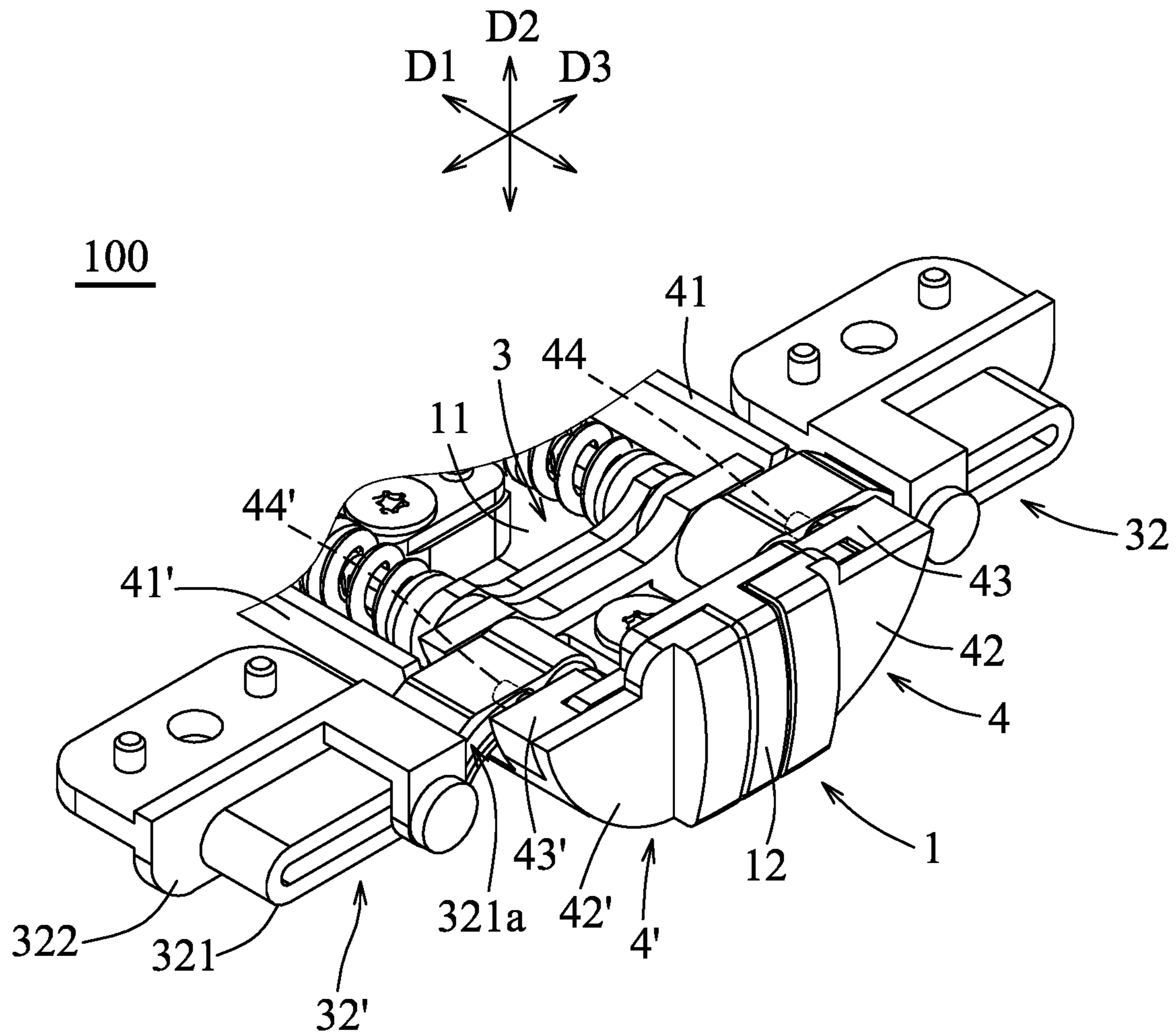

FIG.17

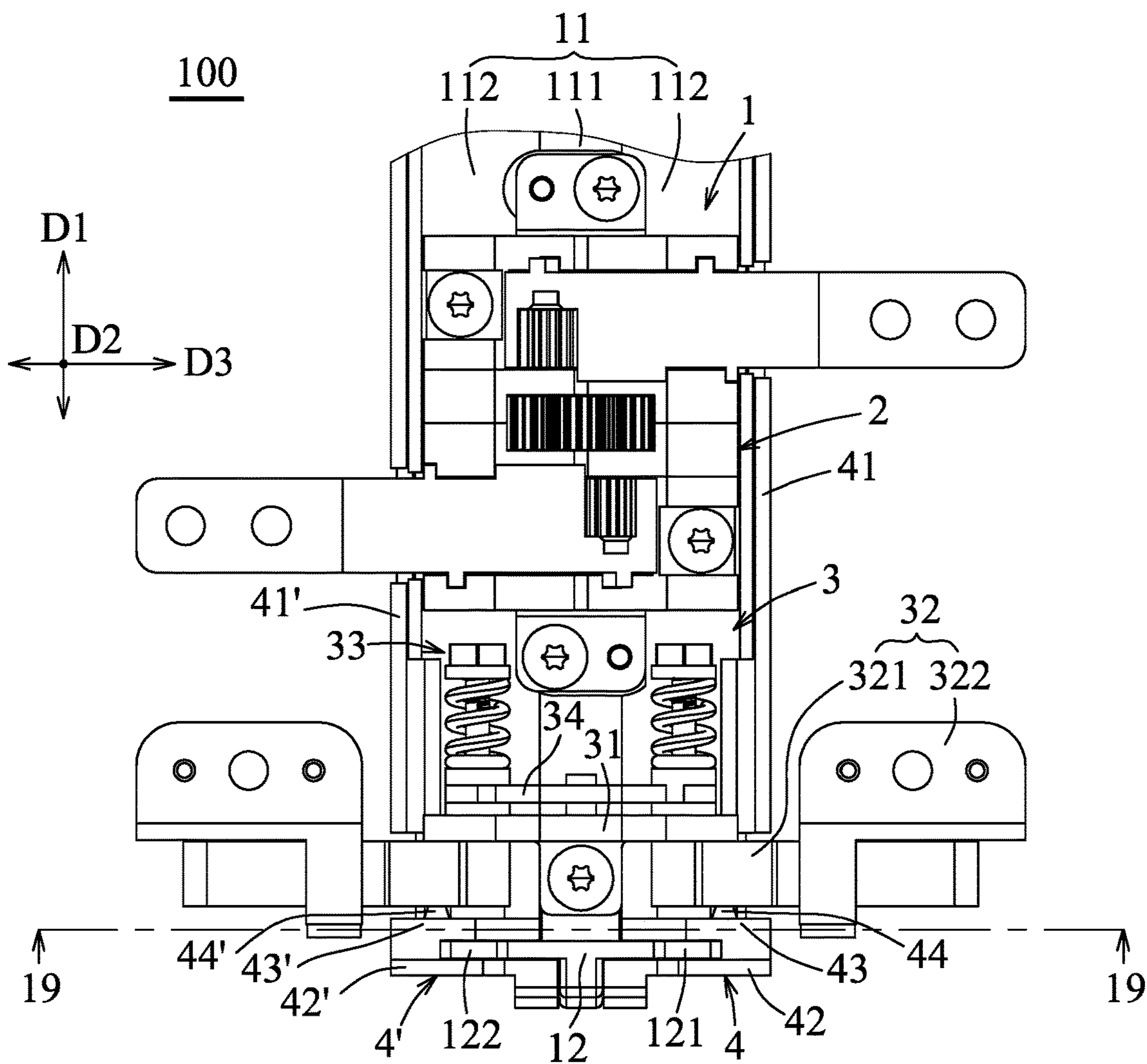

FIG.18

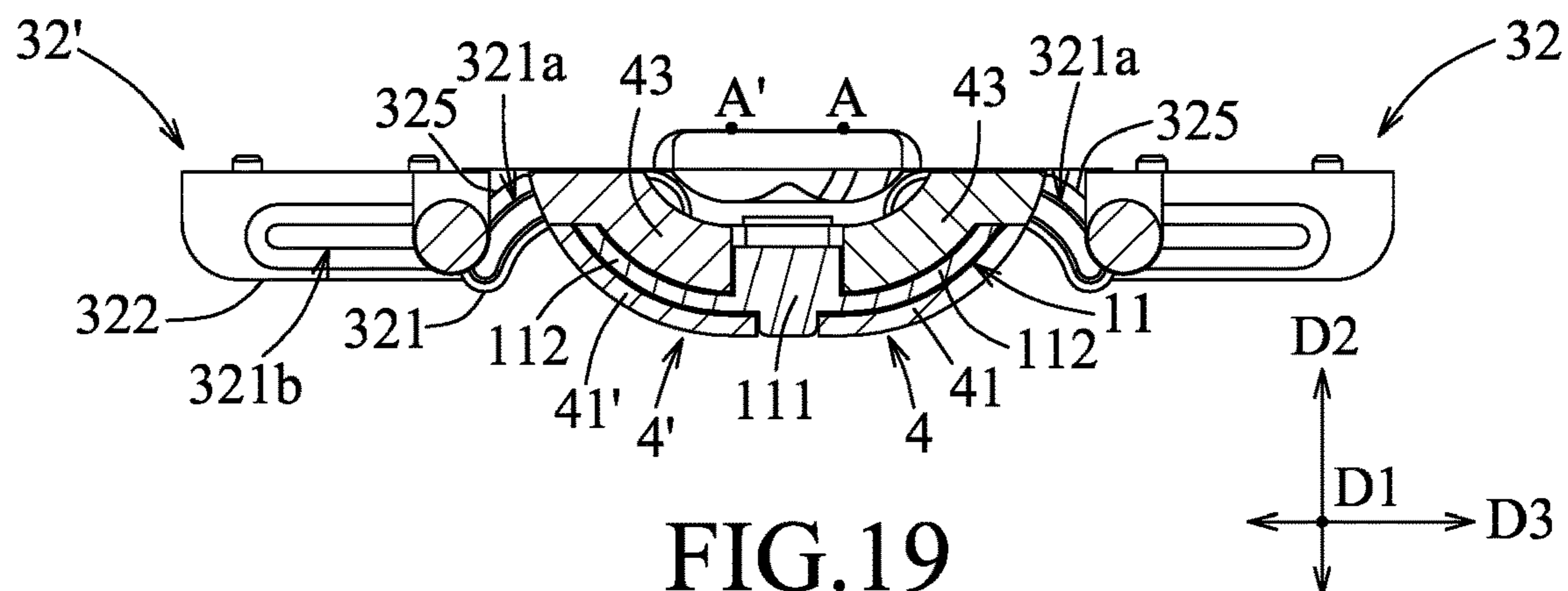

FIG.19

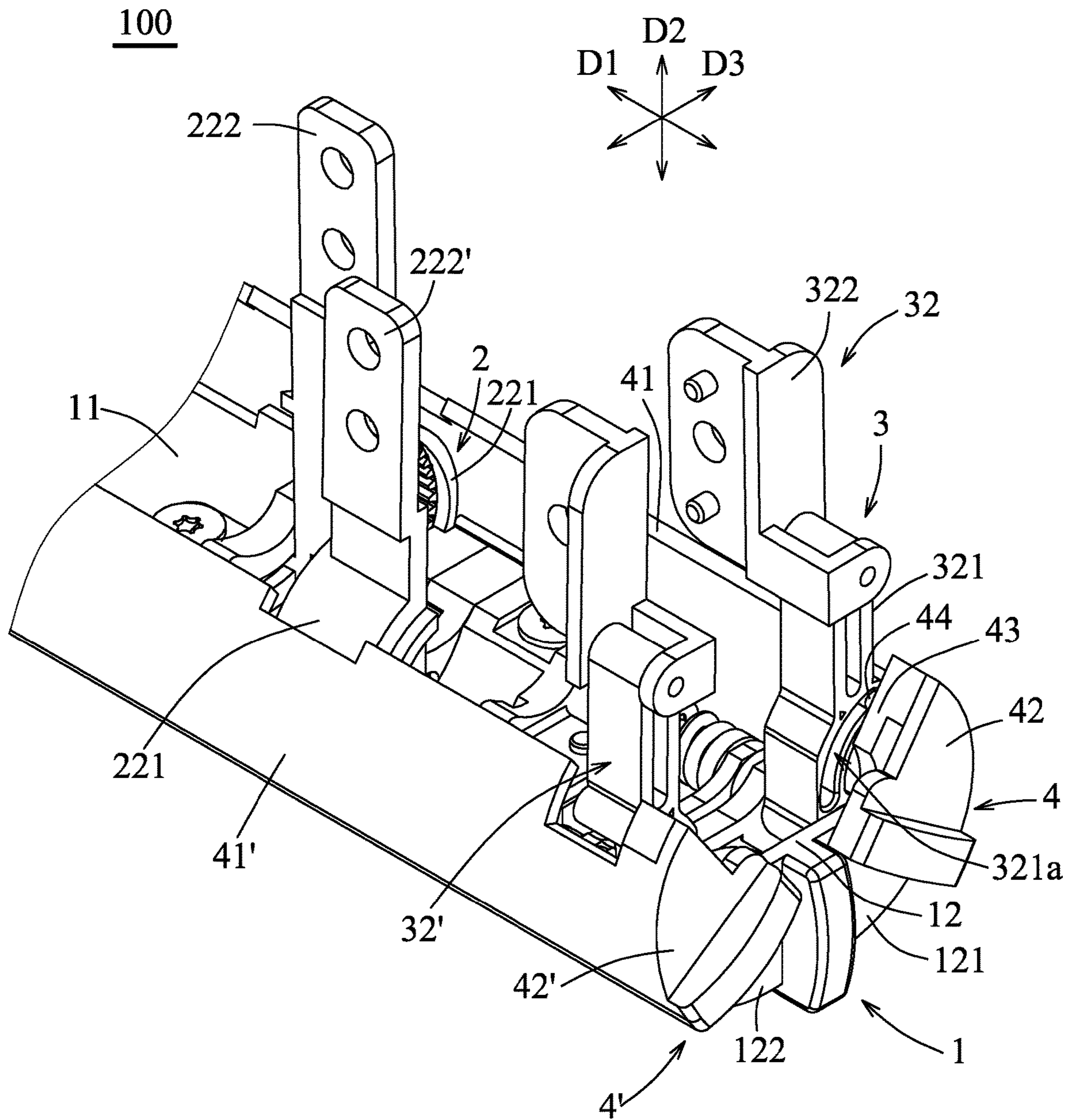

FIG. 20

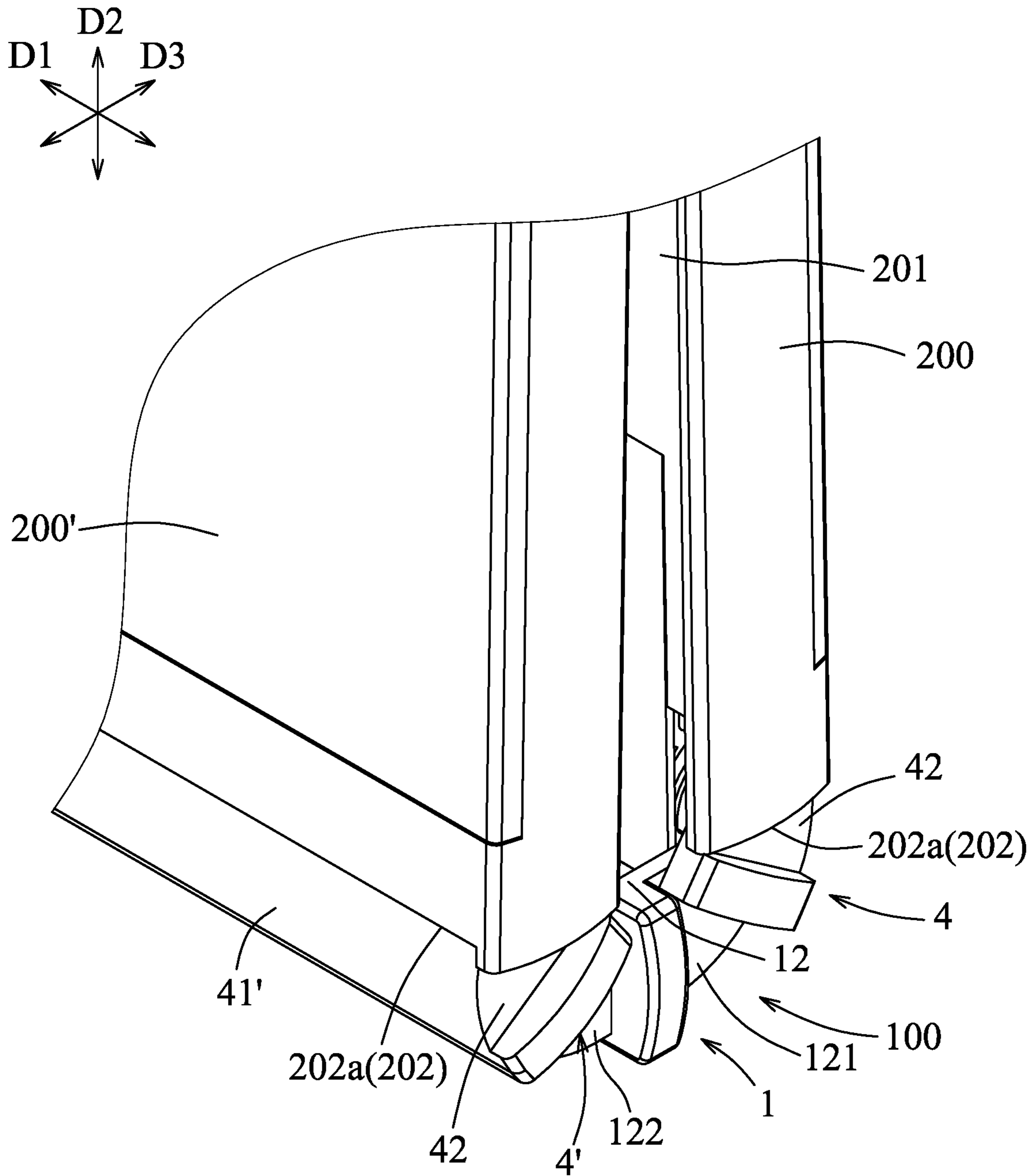

FIG.21

1**HINGE ASSEMBLY****CROSS-REFERENCE TO RELATED APPLICATION**

This application is a continuation application of U.S. patent application Ser. No. 16/817,183 filed on Mar. 12, 2020, which claims priority from Taiwanese invention patent application no. 108144858, filed on Dec. 9, 2019. The entire content of each of the U.S. and Taiwanese patent applications is incorporated herein by reference.

FIELD

The disclosure relates to a hinge assembly.

BACKGROUND

In recent years, flexible screens are gradually becoming more widely used in daily electronic products (such as mobile phones, tablet computers, etc.). These electronic products are usually equipped with hinges to permit the flexible screens to be folded or unfolded. Based on the design of the hinges, the flexible screens of these electronic products may be folded inside or outside. However, the flexible screen may be damaged if the curvature radius at a folded bent portion of the flexible screen is less than a certain value.

SUMMARY

Therefore, an object of the disclosure is to provide a hinge assembly by which a flexible screen may be prevented from being damaged when the flexible screen is folded.

According to the disclosure, a hinge assembly is provided for hingedly connecting a first frame to a second frame, and includes at least one hinge module which includes a first mounting base, a first connection member, a second connection member, and a transmission unit. The first mounting base has a left margin and a right margin opposite to the left margin in a left-and-right direction, and includes a front end segment, a rear end segment, and a middle segment. The front end segment has a front groove which extends from one of the left and right margins of the first mounting base in the left-and-right direction to terminate at a front groove end. The rear end segment is disposed opposite to the front end segment in a front-and-rear direction, and has a rear groove which extends from the other one of the left and right margins of the first mounting base in the left-and-right direction to terminate at a rear groove end. The middle segment is disposed between the front and rear end segments. The first connection member has a first inner segment and a first outer segment. The first inner segment is coupled inside the front groove to be turnable about a first turning axis in the front-and-rear direction. The first outer segment extends outwardly from the first inner segment, and is configured for being connected to the first frame. The second connection member has a second inner segment and a second outer segment. The second inner segment is coupled inside the rear groove to be turnable about a second turning axis which is parallel to and offset from the first turning axis. The second outer segment extends outwardly from the second inner segment, and is configured for being connected to the second frame. The transmission unit is disposed on the middle segment of the first mounting base, and is configured to couple the first inner segment of the first connection member to the second inner segment of the second connection member such that the first and second connection members are permitted to turn in opposite rotational directions from each other whilst turning simultaneously and respectively about the first and second turning axes relative to the first mounting base, and such that the hinge module is transformable between a first angular position, where the first and second outer segments are distal from each other, and a second angular position, where the first and second outer segments are proximate to and spaced apart from each other by a gap.

2

With the provision of the hinge assembly for hingedly connecting the first and second frames, a flexible screen retained on the first and second frames may be folded to have a relatively large curvature radius, and is less likely to be damaged. This is because the first and second outer segments of the first and second connection members are spaced apart from each other by a gap when the flexible screen is folded (i.e., the hinge module is in the second angular position).

BRIEF DESCRIPTION OF THE DRAWINGS

Other features and advantages of the disclosure will become apparent in the following detailed description of the embodiment(s) with reference to the accompanying drawings, in which:

FIG. 1 is a perspective view of a foldable device according to an embodiment the disclosure, illustrating the embodiment in a unfolded position;

FIG. 2 is a fragmentary, partially exploded perspective view of FIG. 1;

FIG. 3 is a further exploded perspective view of a hinge assembly of the foldable device in FIG. 2;

FIG. 4 is a perspective view of a hinge module of the hinge assembly;

FIG. 5 is an exploded perspective view of FIG. 4;

FIG. 6 is a top view of the hinge module, illustrating the hinge module in a first angular position;

FIG. 7 is a cross-sectional view taken along line 7-7 of FIG. 6;

FIG. 8 is a cross-sectional view taken along line 8-8 of FIG. 6;

FIG. 9 is a cross-sectional view taken along line 9-9 of FIG. 6;

FIG. 10 is a cross-sectional view taken along line 10-10 of FIG. 6;

FIG. 11 is similar to FIG. 9 but illustrating the hinge module in a second angular position;

FIG. 12 is similar to FIG. 10 but illustrating the hinge module in the second angular position;

FIG. 13 is another cross-sectional view illustrating the hinge module in the second angular position;

FIG. 14 is a perspective view illustrating a state of a frictional positioning module of the hinge assembly when the hinge module in the first angular position;

FIG. 15 is an exploded perspective view of FIG. 14;

FIG. 16 is a perspective view illustrating a state of the frictional positioning module when the hinge module in the second angular position;

FIG. 17 is a fragmentary perspective view of the hinge assembly illustrating the frictional positioning module;

FIG. 18 is a top view of FIG. 17;

FIG. 19 is a cross-sectional view taken along line 19-19 of FIG. 18; and

FIG. 20 is a fragmentary perspective view of the hinge assembly illustrating the frictional positioning module and the hinge module in the second angular position;

FIG. 21 is a fragmentary perspective view of the foldable device in a folded position.

DETAILED DESCRIPTION

Before the disclosure is described in greater detail, it should be noted that where considered appropriate, reference numerals have been repeated among the figures to indicate corresponding or analogous elements, which may optionally have similar characteristics.

With reference to FIGS. 1 and 2, a foldable device according to an embodiment of the disclosure includes a first frame 200, a second frame 200' and a hinge assembly 100 for hingedly connecting the first frame 200 to the second frame 200'. Each of the first and second frames 200, 200' has a mounting surface 201. A flexible screen (not shown) is mounted and retained on the mounting surfaces 201 of the first and second frames 200, 200' to constitute a foldable/portable electronic device such as a mobile phone, a tablet computer, a notebook computer, etc.

As shown in FIGS. 3 to 6, the hinge assembly 100 includes at least one hinge module 2 which includes a first mounting base 21, a first connection member 22, a second connection member 22', and a transmission unit 23.

As shown in FIG. 5, the first mounting base 21 has a left margin and a right margin opposite to the left margin in a left-and-right direction (D3), and includes a front end segment 213, a rear end segment 214, and a middle segment 215. The front end segment 213 has a front groove 212 which extends from one of the left and right margins of the first mounting base 21 in the left-and-right direction (D3) to terminate at a front groove end 216. The rear end segment 214 is disposed opposite to the front end segment 213 in a front-and-rear direction (D1), and has a rear groove 212' which extends from the other one of the left and right margins of the first mounting base 21 in the left-and-right direction (D3) to terminate at a rear groove end 217. The middle segment 215 is disposed between the front and rear end segments 213, 214.

In an embodiment shown in FIG. 5, the middle segment 215 of the first mounting base 21 may have a middle cavity 211, a front bore 218, and a rear bore 219. The front bore 218 extends along a first bore axis in the front-and-rear direction (D1) to communicate the middle cavity 211 to the front groove 212. The rear bore 219 extends along a second bore axis in the front-and-rear direction (D1) to communicate the middle cavity 211 to the rear groove 212'. The second bore axis is parallel to and offset from the first bore axis.

The first connection member 22 has a first inner segment 221 and a first outer segment 222. The first inner segment 221 is coupled inside the front groove 212 to be turnable about a first turning axis (A) in the front-and-rear direction (D1). The first outer segment 222 extends outwardly from the first inner segment 221, and is configured for being connected to the first frame 200.

The second connection member 22' has a second inner segment 221' and a second outer segment 222'. The second inner segment 221' is coupled inside the rear groove 212' to be turnable about a second turning axis (A') which is parallel to and offset from the first turning axis (A). The second outer segment 222' extends outwardly from the second inner segment 221', and is configured for being connected to the second frame 200'.

In an embodiment shown in FIGS. 6 to 13, the first and second turning axes (A, A') are located above the first mounting base 21 and are spaced apart from each other in the left-and-right direction (D3).

In an embodiment shown in FIGS. 5, 9, and 13, each of the first and the second inner segments 221, 221' may have a curved toothed surface 221d which extends about a respective one of the first and second pivot axes (A, A'). To wit, as shown in FIGS. 4 and 5, the first and the second inner segments 221, 221' of the first and second connection members 22, 22' are always not in alignment with each other in the front-and-rear direction (D1).

The transmission unit 23 is disposed on the middle segment 215 of the first mounting base 21, and is configured to couple the first inner segment 221 of the first connection member 22 to the second inner segment 221' of the second connection member 22' such that the first and second connection members 22, 22' are permitted to turn in opposite rotational directions from each other whilst turning simultaneously and respectively about the first and second turning axes (A, A') relative to the first mounting base 21, and such that the hinge module 2 is transformable between a first angular position and a second angular position. In the first angular position, as shown in FIGS. 4 and 6, the first and second outer segments 222, 222' are distal from each other, while the first and second frames 200, 200' of the foldable device are in an unfolded position (FIG. 1). In the second angular position, as shown in FIGS. 11 and 20, the first and second outer segments 222, 222' are proximate to and spaced apart from each other by a gap (D), while the first and second frames 200, 200' of the foldable device are in a folded position (FIG. 21). Because the first and second outer segments 222, 222' are proximate to and spaced apart from each other by the gap (D) when the folded device in the folded position, the non-shown flexible screen may be prevented from being damaged due to a curvature radius being too small at a folded bent portion of the flexible screen.

In an embodiment, each of the front and rear grooves 212, 212' is configured such that when the hinge module 2 is in the first angular position (FIG. 4), the first and second inner segments 221, 221' are respectively received in the front and rear grooves 212, 212', and such that when the hinge module 2 is in the second angular position (FIGS. 11 and 20), the first and second inner segments 221, 221' are disposed to partially extend out from the front and rear grooves 212, 212', respectively.

In an embodiment shown in FIGS. 5 and 9 to 13, the transmission unit 23 may include a first gear unit 231, a second gear unit 231', and two intermediate gears 232 which are rotatably mounted inside the middle cavity 211, and which are in mesh with each other. Each of the first and second gear units 231, 231' is configured to couple a respective one of the intermediate gears 232 to a respective one of the first and second connection members 22, 22', and may include a first couple gear 231a, a second couple gear 231b, and a middle stem 231c. The first couple gear 231a is disposed in the middle cavity 211 to be in mesh with the respective intermediate gear 232. The second couple gear 231b is disposed in a respective one of the front and rear grooves 212, 212' to be in mesh with the curved toothed surface 221d of the respective one of the first and second connection members 22, 22'. The middle stem 231c extends through a respective one of the front and rear bores 218, 219, and interconnects the first and second couple gears 231a, 231b to cause co-rotation of the first and second couple gears 231a, 231b about a respective one of the first and second bore axes, so as to permit the first and second connection members 22, 22' to turn in the opposite rotational directions whilst turning simultaneously and respectively about the first and second turning axes (A, A') relative to the first

5

mounting base **21**. In each of the first and second gear units **231**, **231'**, for example, the first and second couple gears **231a**, **231b** may be separately formed and assembled together through the middle stem **231c**.

To convert the foldable device from the unfolded position to the folded position, a user may turn the first and second frames **200**, **200'** respectively in counterclockwise and clockwise directions (**R1**, **R2**) as shown in FIGS. **9** and **10**. Meanwhile, the first connection member **22**, together with the first couple gear **231a** of the first gear unit **231**, is brought by the first frame **200** to turn about the first turning axis (**A**) in the counterclockwise direction (**R1**), and the second connection member **22'**, together with the first couple gear **231a** of the second gear unit **231'**, is brought by the second frame **200'** to turn about the second turning axis (**A'**) in the clockwise direction (**R2**). One of the two intermediate gears **232**, which is in mesh with the first couple gear **231a** of the first gear unit **231**, is driven to turn in the clockwise direction (**R2**), and the other one of the intermediate gears **232**, which is in mesh with the first couple gear **231a** of the second gear unit **231'**, is driven to turn in the counterclockwise direction (**R1**). In addition to the above, the two intermediate gears **232** are in mesh with each other, and thus the first and second frames **200**, **200'** are turned in two opposite rotational directions by the same degree of angle. Furthermore, with the provision of the two intermediate gears **232**, the first couple gears **231a** of the first and second gear units **231**, **231'** are spaced apart from each other by a relatively large distance in the left-and-right direction (**D3**), which facilitates respective meshing of the second couple gears **231b** of the first and second gear units **231**, **231'** with the curved toothed surfaces **221d** of the first and second connection members **22**, **22'** in a smooth manner.

In an embodiment shown in FIGS. **4**, **5**, and **7**, the hinge module **2** may further include two guiding units **212a** and two guided units **221a**. The two guiding units **212a** are provided respectively in the front and rear grooves **212**, **212'**. The two guided units **221a** are provided respectively on the first and second inner segments **221**, **221'**, and are respectively guided by the two guiding units **212a** so as to permit the first and second inner segments **221**, **221'** to respectively turn about the first and second turning axes (**A**, **A'**).

In an embodiment shown in FIGS. **4**, **5**, and **7**, each of the guiding units **212a** may include a first protrusion **212b** and a first indentation **212c** which are disposed in the respective one of the front and rear grooves **212**, **212'**, and which are opposite to each other in the front-and-rear direction (**D1**). The first protrusion **212b** and the first indentation **212c**, provided in the front groove **212**, extend about the first pivot axis (**A**), while the first protrusion **212b** and the first indentation **212c**, provided in the rear groove **212'**, extend about the second pivot axis (**A'**). Each of the guided units **221a** may include a second indentation **221b** and a second protrusion **221c** which are provided on the respective one of the first and second inner segments **221**, **221'**, and which slidably mate with the first protrusion **212b** and the first indentation **212c** of the respective guiding unit **212a**, respectively. The structure of the guiding units **212a** and the guided units **221a** may be modified based on requirement, and should not be limited to the embodiment.

In an embodiment shown in FIGS. **2**, **3**, **14**, and **15**, the hinge assembly **100** may further include a retaining mount **1** and at least one frictional positioning module **3**.

The retaining mount **1** may extend in the front-and-rear direction (**D1**) to retain the first mounting base **21** thereon. In an embodiment shown in FIG. **3**, the retaining mount **1** may include a bottom retaining wall **11** and two retaining

6

end walls **12**. The bottom retaining wall **11** is configured to retain the first mounting base **21** and a second mounting base **31** (described below) thereon, and may have an elongated flat portion **111** which is elongated in the front-and-rear direction (**D1**), and two curved portions **112** which are respectively bent upward from left and right edges of the elongated flat portion **111**. The two retaining end walls **12** are respectively mounted to front and rear edges of the bottom retaining wall **11** to extend upwardly in an upright direction (**D2**), and are opposite to each other in the front-and-rear direction (**D1**). As shown in FIGS. **3**, **20**, and **21**, each of the retaining end walls **12** may be in a substantially semicircular form, and has a first wall half **121** and a second wall half **122** opposite to the first wall half **121** in the left-and-right direction (**D3**).

The frictional positioning module **3** may include the second mounting base **31** (mentioned above), a third connection member **32**, a fourth connection member **32'**, two pivot shafts **33**, and two coil springs **335**.

The second mounting base **31** is retained on the retaining mount **1** to be spaced apart from the first mounting base **21** in the front-and-rear direction (**D1**), and has two end segments **311** opposite to each other in the left-and-right direction (**D3**).

Each of the pivot shafts **33** extends in the front-and-rear direction (**D1**) through a respective one of the two end segments **331** of the second mounting base **31** to be turnable relative to the second mounting base **31**. Each of the pivot shafts **33** has a coupling end **331**, an enlarged head end **332**, and a shaft body **330** disposed between the enlarged head end **332** and the second mounting base **31**. For example, as shown in FIG. **15**, the coupling end **331** and a shaft body **330** may constitute a screw bolt, and the enlarged head end **332** may be formed on the screw bolt by threadedly engaging a nut on the screw bolt. In this embodiment, the cross-section of the shaft body **330** is not circular.

Each of the third and fourth connection members **32**, **32'** is coupled to be turnable relative to the second mounting base **31**, and includes an inner connecting segment **321** and an outer connecting segment **322**. The inner connecting segment **321** is coupled to the coupling end **331** of a respective one of the pivot shafts **33** so as to permit the respective pivot shaft **33** to turn with the inner connecting segment **321** relative to the second mounting base **31**. The outer connecting segment **322** is coupled to permit the inner connecting segment **321** to move therewith, and is configured for being mounted to a respective one of the first and second frames **200**, **200'**. Therefore, when the foldable device is transformed by turning the first and second frames **200**, **200'** relative to each other, the third and fourth connection members **32**, **32'** are allowed to turn respectively with the first and second connection members **22**, **22'** relative to the second mounting base **31**.

In an embodiment shown in FIGS. **14** and **15**, the inner connecting segment **321** may have a distal region **323** and a proximate region **324** which is coupled to the coupling end **331** of the respective pivot shaft **33**, so as to permit the respective pivot shaft **33** to turn with the inner connecting segment **321** relative to the second mounting base **31**.

In an embodiment shown in FIGS. **14** to **16**, the inner connecting segment **321** may further have an intermediate region **325** which is disposed between the distal and proximate regions **323**, **324**, and which may be formed with an inner guiding groove **321a**.

In an embodiment shown in FIGS. **2**, **14**, and **15**, the outer connecting segment **322** may have a mounted region **326** and a connecting region **327**. The mounted region **326** is

provided for being mounted to the respective one of the first and second frames **200**, **200'**. The connecting region **327** is opposite to the mounted region **326** in the front-and-rear direction (D1), and is slidably connected to the distal region **323** to permit the inner connecting segment **321** to move with the outer connecting segment **322** such that when the hinge module **2** is in the first angular position (FIGS. **2** and **4**), the outer connecting segment **322** is proximate to the respective pivot shaft **33** (FIGS. **14** and **17**), and such that when the hinge module **2** is in the second angular position (FIGS. **11** and **20**), the outer connecting segment **322** is distal from the respective pivot shaft (FIGS. **16** and **20**).

In an embodiment shown in FIGS. **14** to **16**, each of the third and fourth connection members **32**, **32'** may have an outer guiding groove **321b** and a guided pin **322a**. The outer guiding groove **321b** is formed in the distal region **323** of the inner connecting segment **321**. The guided pin **322a** is formed on the connecting region **327** of the outer connecting segment **322**, and is slidably guided by the outer guiding groove **321b** so as to permit the connecting region **327** of the outer connecting segment **322** to be slidably connected to the distal region **323** of the inner connecting segment **321**. The outer guiding groove **321b** and the guided pin **322a** are provided to compensate for the different moving tracks of the inner connecting segment **321** and a respective one of the first and second frames **200**, **200'** so as to permit smooth movement of the first and second frames **200**, **200'** relative to the third and fourth connection members **32**, **32'**.

Each of the coil springs **335** is sleeved on the shaft body **330** of a respective one of the pivot shafts **33** to be compressed between the enlarged head end **332** and the second mounting base **31** so as to permit the third and fourth connection members **32**, **32'** to be frictionally positioned relative to the second mounting base **31**, thereby positioning the first and second connection members **22**, **22'** relative to the first mounting base **21**. Therefore, the first and second frames **200**, **200'**, to which the first, second, third, and fourth connection members **22**, **22'**, **32**, **32'** are mounted, may be positioned at any desired positions between the folded and unfolded positions.

In an embodiment shown in FIGS. **14** and **15**, the frictional positioning module **3** may further include an elongated piece **34** and two positioning washers **333**.

The elongated piece **34** is elongated in the left-and-right direction (D3), and has two through holes **340** which are configured to permit the shaft bodies **330** of the pivot shafts **33** to respectively extend therethrough, so as to prevent the elongated piece **34** from rotating relative to the second mounting base **31**. The elongated piece **34** has a pair of first engaging structures **341** which confront the coil springs **335**, respectively. Each of the first engaging structures **341** may be in the form of a recess **341a**.

Each of the positioning washers **333** is sleeved on the shaft body **330** of the respective pivot shaft **33** to turn with the respective pivot shaft **33**, and is disposed between the elongated piece **34** and the respective coil spring **335**. Each of the positioning washers **333** has a second engaging structure **333a** which confronts the elongated piece **34** such that when the hinge module **2** is in at least one of the first and second angular positions, the second engaging structures **333a** are respectively brought into blocking engagement with the first engaging structures **341** to prevent the third and fourth connection members **32**, **32'**, from moving further away from or toward each other, thereby preventing the first and second connection members **22**, **22'** from moving further away from or toward each other. A center hole of each of the positioning washers **333** may have a shape corre-

sponding to the cross-section of the respective shaft body **330**, so as to permit each of the positioning washers **333** to turn with the respective pivot shaft **33**. The second engaging structure **333a** may be in the form of a protrusion **333b**. In an alternate embodiment, each of the second engaging structures **333a** is brought into blocking engagement with one of the first engaging structures **341** when in the first angular position, and into blocking engagement with the other one of the first engaging structures **341** when in the second angular position. When each of the second engaging structures **333a** is brought into blocking engagement with the corresponding first engaging structure **341**, the contact surfaces thereof may mate with each other.

In an embodiment shown in FIGS. **14** and **15**, the frictional positioning module **3** may further include a pair of first friction washers **334** and a pair of second friction washers **334'**.

Each of the first friction washers **334** is sleeved on the shaft body **330** of the respective pivot shaft **33** to turn with the respective pivot shaft **33**, and is disposed between the enlarged head end **332** of the respective pivot shaft **33** and the respective coil spring **335**.

Each of the second friction washers **334'** is sleeved on the shaft body **330** of the respective pivot shaft **33** to turn with the respective pivot shaft **33**, and is disposed between the second mounting base **31** and the elongated piece **34** so as to generate a force, together with the respective coil spring **335** and the respective first friction washer **334**, to counteract turning of the respective pivot shaft **33** and a respective one of the third and fourth connection members **32**, **32'**, thereby frictionally positioning a respective one of the first and second connection members **22**, **22'**. With the provision of the first and second friction washers **334**, **334'**, the first and second frames **200**, **200'** may be more firmly positioned at any desired positions. A center hole of each of the first and second friction washers **334**, **334'** has a shape corresponding to the cross-section of the respective shaft body **330**, so as to permit each of the first and second friction washers **334**, **334'** to turn with the respective pivot shaft **33**. In an embodiment shown in FIGS. **3**, **15**, and **17** to **21**, the hinge assembly **100** may further include a first cover **4** and a second cover **4'**. The first cover **4** is turnably mounted to the retaining mount **1** about the first turning axis (A), and is movably coupled to the intermediate region **325** of the inner connection segment **321** of the third connection member **32** such that in response to the turning of the third connection member **32**, the first cover **4** is turned with the third connection member **32** about the first turning axis (A). The second cover **4'** is disposed opposite to the first cover **4** in the left-and-right direction (D3), and is turnably mounted to the retaining mount **1** about the second turning axis (A'). The second cover **4'** is movably coupled to the intermediate region **325** of the inner connection segment **321** of the fourth connection member **32'** such that in response to the turning of the fourth connection member **32'**, the second cover **4'** is turned with the fourth connection member **32'** about the second turning axis (A'), thereby allowing the first and second covers **4**, **4'** and the retaining base **1** to cooperatively shield bottoms of the hinge module **2** and the frictional positioning module **3** during transformation of the hinge module **2** between the first and second angular positions.

In an embodiment shown in FIGS. **13** and **17** to **21**, the first cover **4** may include a first lateral wall **41**, a pair of first cover end walls **42**, and at least one first inner wall **43**. The first cover end walls **42** are mounted on the first lateral wall **41** and are opposite to each other in the front-and-rear direction (D1). The first cover end walls **42** are pivotally and

respectively connected to the first wall halves **121** of the retaining end walls **12** so as to permit the first cover **4** to turn about the first turning axis (A). The first inner wall is mounted on the first lateral wall **41**, and is disposed inwardly of the first cover end walls **42**. The first inner wall **43** is formed with a first coupling pin **44** which is configured to be slidably coupled in the inner guiding groove **321a** of the third connection member **32** such that in response to the turning of the third connection member **32**, the first cover **4** is turned with the third connection member **32** about the first turning axis (A).

In an embodiment shown in FIGS. **18** and **19**, at least one of the first wall halves **121** of the retaining end walls **12** is limited between the respective first cover end wall **42** and the at least one first inner wall **43**, and an outer profile of each of the first lateral wall **41** and the first inner wall **43** extends about the first turning axis (A). In addition, at least one portion of a first one of the curved portions **112** is limited between the first lateral wall **41** and the at least one first inner wall **43**. An inward surface of the first lateral wall **41** is in slidable contact with an outer surface of the first one of the curved portions **112**, and an outward surface of the first inner wall **43** is in slidable contact with an inner surface of the first one of the curved portions **112**.

In addition, the second cover **4'** may include a second lateral wall **41'**, a pair of second cover end walls **42'**, and at least one second inner wall **43'**. The second lateral wall **41'** is disposed opposite to the first lateral wall **41** in the left-and-right direction (D3). The second cover end walls **42'** are mounted on the second lateral wall **41'** and are opposite to each other in the front-and-rear direction (D1). The second cover end walls **42'** is pivotally and respectively connected to the second wall halves **122** of the retaining end walls **12** so as to permit the second cover **42'** to turn about the second turning axis (A'). The second inner wall **43'** is mounted on the second lateral wall **41'**, and is disposed inwardly of the second cover end walls **42'**. The second inner wall **43'** is formed with a second coupling pin **44'** which is configured to be slidably coupled in the inner guiding groove **321a** of the fourth connection member **32'** such that in response to the turning of the fourth connection member **32'**, the second cover **4'** is turned with the fourth connection member **32'** about the second turning axis (A').

In an embodiment shown in FIGS. **18** and **19**, at least one of the second wall halves **122** of the retaining end walls **12** is limited between the respective second cover end wall **42'** and the at least one second inner wall **43'**, and an outer profile of each of the second lateral wall **41'** and the second inner wall **43'** extends about the second turning axis (A'). In addition, at least one portion of a second one of the curved portions **112** is limited between the second lateral wall **41'** and the at least one second inner wall **43'**. An inward surface of the second lateral wall **41'** is in slidable contact with an outer surface of the second one of the curved portions **112**, and an outward surface of the second inner wall **43'** is in slidable contact with an inner surface of the second one of the curved portions **112**.

Furthermore, the inner guiding groove **321a** of each of the third and fourth connection members **32**, **32'** extends according to the moving track of a corresponding one of the first and second covers **4**, **4'**.

As shown in FIG. **2**, each of the first and second frames **200**, **200'** may have an internal space **202** with an opening **202a** which is configured to permit a corresponding one of the first and second covers **4**, **4'** to access the internal space **202**. Therefore, when the foldable device is in any desired positions (including the folded and unfolded positions), each

of the first and second covers **4**, **4'** may always have a portion inserted into the internal space **202** through the opening **202a** of the corresponding one of the first and second frames **200**, **200'**. As such, the retaining mount and the first and second covers **4'** **4'** may always shield the hinge module **2**, the frictional positioning module **3** and the internal spaces **202** of the first and second frames **200**, **200'**, thereby permitting the foldable device to have a smooth outer appearance.

In an embodiment shown in FIGS. **1** to **3**, the hinge assembly **100** may include two of the hinge modules **2**, two of the frictional positioning modules **3**, two of the first inner walls **43**, and two of the second inner walls **43'**. The hinge modules **2** are spaced apart from each other in the front-and-rear direction (D1) to permit passage of connection wires (not shown) between the first and second frames **200**, **200'**. The frictional positioning modules **3** are disposed at two opposite sides of the hinge modules **2**.

In other embodiments, the number of the hinge modules **2**, the frictional positioning modules **3**, the first inner walls **43**, and the second inner walls **43'** may be varied based on design requirement. In an alternate embodiment, the hinge assembly **100** may not include the frictional positioning module **3** and the first and second covers **4**, **4'**.

In sum, because the first and second turning axes (A, A') are parallel to and offset from each other, the first and second outer segments **222**, **222'** of the hinge module **2** may be spaced apart from each other by a gap (D) when the first and second frames **200**, **200'** are in the folded position. As such, a flexible screen on the foldable device may be prevented from being damaged due to a curvature radius being too small at a folded bent portion of the flexible screen.

In the description above, for the purposes of explanation, numerous specific details have been set forth in order to provide a thorough understanding of the embodiment(s). It will be apparent, however, to one skilled in the art, that one or more other embodiments may be practiced without some of these specific details. It should also be appreciated that reference throughout this specification to "one embodiment," "an embodiment," an embodiment with an indication of an ordinal number and so forth means that a particular feature, structure, or characteristic may be included in the practice of the disclosure. It should be further appreciated that in the description, various features are sometimes grouped together in a single embodiment, figure, or description thereof for the purpose of streamlining the disclosure and aiding in the understanding of various inventive aspects, and that one or more features or specific details from one embodiment may be practiced together with one or more features or specific details from another embodiment, where appropriate, in the practice of the disclosure.

While the disclosure has been described in connection with what is (are) considered the exemplary embodiment(s), it is understood that this disclosure is not limited to the disclosed embodiment(s) but is intended to cover various arrangements included within the spirit and scope of the broadest interpretation so as to encompass all such modifications and equivalent arrangements.

What is claimed is:

1. A hinge assembly for hingedly connecting a first frame to a second frame, said hinge assembly comprising at least one hinge module which includes:

a first mounting base which has a left margin and a right margin opposite to said left margin in a left-and-right direction, and which includes

a front end segment having a front groove which extends from one of said left and right margins of

11

said first mounting base in the left-and-right direction to terminate at a front groove end,
 a rear end segment disposed opposite to said front end segment in a front-and-rear direction, and having a rear groove which extends from the other one of said left and right margins of said first mounting base in the left-and-right direction to terminate at a rear groove end, and
 a middle segment disposed between said front and rear end segments;
 a first connection member having
 a first inner segment coupled inside said front groove to be turnable about a first turning axis in the front-and-rear direction, and
 a first outer segment extending outwardly from said first inner segment, and configured for being connected to the first frame;
 a second connection member having
 a second inner segment coupled inside said rear groove to be turnable about a second turning axis which is parallel to and offset from the first turning axis, and
 a second outer segment extending outwardly from said second inner segment, and configured for being connected to the second frame; and
 a transmission unit disposed on said middle segment of said first mounting base, and configured to couple said first inner segment of said first connection member to said second inner segment of said second connection member such that said first and second connection members are permitted to turn in opposite rotational

12

directions from each other whilst turning simultaneously and respectively about the first and second turning axes relative to said first mounting base, and such that said hinge module is transformable between a first angular position, where said first and second outer segments are distal from each other, and a second angular position, where said first and second outer segments are proximate to and spaced apart from each other by a gap.

2. The hinge assembly according to claim **1**, wherein said hinge module further includes
 two guiding units which are provided respectively in said front and rear grooves, and
 two guided units which are provided respectively on said first and second inner segments, and which are respectively guided by said two guiding units so as to permit said first and second inner segments to respectively turn about the first and second turning axes.

3. The hinge assembly according to claim **1**, wherein each of the first and second turning axes is located above said first mounting base.

4. The hinge assembly according to claim **1**, wherein each of said front and rear grooves is configured such that when said hinge module is in the first angular position, said first and second inner segments are respectively received in said front and rear grooves, and such that when said hinge module is in the second angular position, said first and second inner segments are disposed to partially extend out from said front and rear grooves, respectively.

* * * * *