



US011579395B2

(12) **United States Patent**
Geens et al.

(10) **Patent No.:** **US 11,579,395 B2**
(45) **Date of Patent:** ***Feb. 14, 2023**

(54) **OPTICAL FIBER DISTRIBUTION SYSTEM**

(71) Applicants: **CommScope Connectivity Belgium BVBA**, Kessel-Lo (BE); **ADC Czech Republic s.r.o.**, Brno (CZ)

(72) Inventors: **Johan Geens**, Bunsbeek (BE); **Pieter Vermeulen**, Westerlo (BE); **Eric Keustermans**, Houwaart (BE); **Matthias Alderweireldt**, Kortesseem (BE); **Tomas Fucsek**, Topolniky (BE)

(73) Assignees: **CommScope Connectivity Belgium BVBA**, Kessel-Lo (BE); **ADC Czech Republic s.r.o.**, Brno (CZ)

(*) Notice: Subject to any disclaimer, the term of this patent is extended or adjusted under 35 U.S.C. 154(b) by 41 days.

This patent is subject to a terminal disclaimer.

(21) Appl. No.: **17/244,166**

(22) Filed: **Apr. 29, 2021**

(65) **Prior Publication Data**

US 2021/0271045 A1 Sep. 2, 2021

Related U.S. Application Data

(63) Continuation of application No. 16/994,090, filed on Aug. 14, 2020, now Pat. No. 11,002,936, which is a (Continued)

(51) **Int. Cl.**
G02B 6/44 (2006.01)
G02B 6/38 (2006.01)

(52) **U.S. Cl.**
CPC **G02B 6/4477** (2013.01); **G02B 6/3897** (2013.01); **G02B 6/4455** (2013.01); **G02B 6/4457** (2013.01); **G02B 6/4452** (2013.01)

(58) **Field of Classification Search**
CPC G02B 6/4477; G02B 6/4452; G02B 6/445; G02B 6/4455

See application file for complete search history.

(56) **References Cited**

U.S. PATENT DOCUMENTS

2,805,106 A 9/1957 Penkala
2,864,656 A 12/1958 Yorinks
(Continued)

FOREIGN PATENT DOCUMENTS

AU 40995/85 4/1985
AU 55314/86 3/1986
(Continued)

OTHER PUBLICATIONS

International Search Report for International Application No. PCT/EP2014/051714 dated Apr. 29, 2014 (2 pages).

(Continued)

Primary Examiner — Sung H Pak

(74) *Attorney, Agent, or Firm* — Merchant & Gould P.C.

(57) **ABSTRACT**

A cable mount for fixing a strength member of a fiber optic cable to a fixture includes a front end, a rear end, and a longitudinal channel therebetween, the channel defined by upper and lower transverse walls and a vertical divider wall. The channel receives a portion of the cable. A strength member pocket receives the strength member of the cable, the pocket located on an opposite side of the divider wall from the longitudinal channel, the pocket communicating with the longitudinal channel through an opening on the divider wall. A strength member clamp fixes the strength member of the cable against axial pull. Cable management structures in the form of spools define at least one notch that communicates with the longitudinal channel for guiding optical fibers extending from a jacket either upwardly or downwardly therethrough. The cable mount also allows

(Continued)

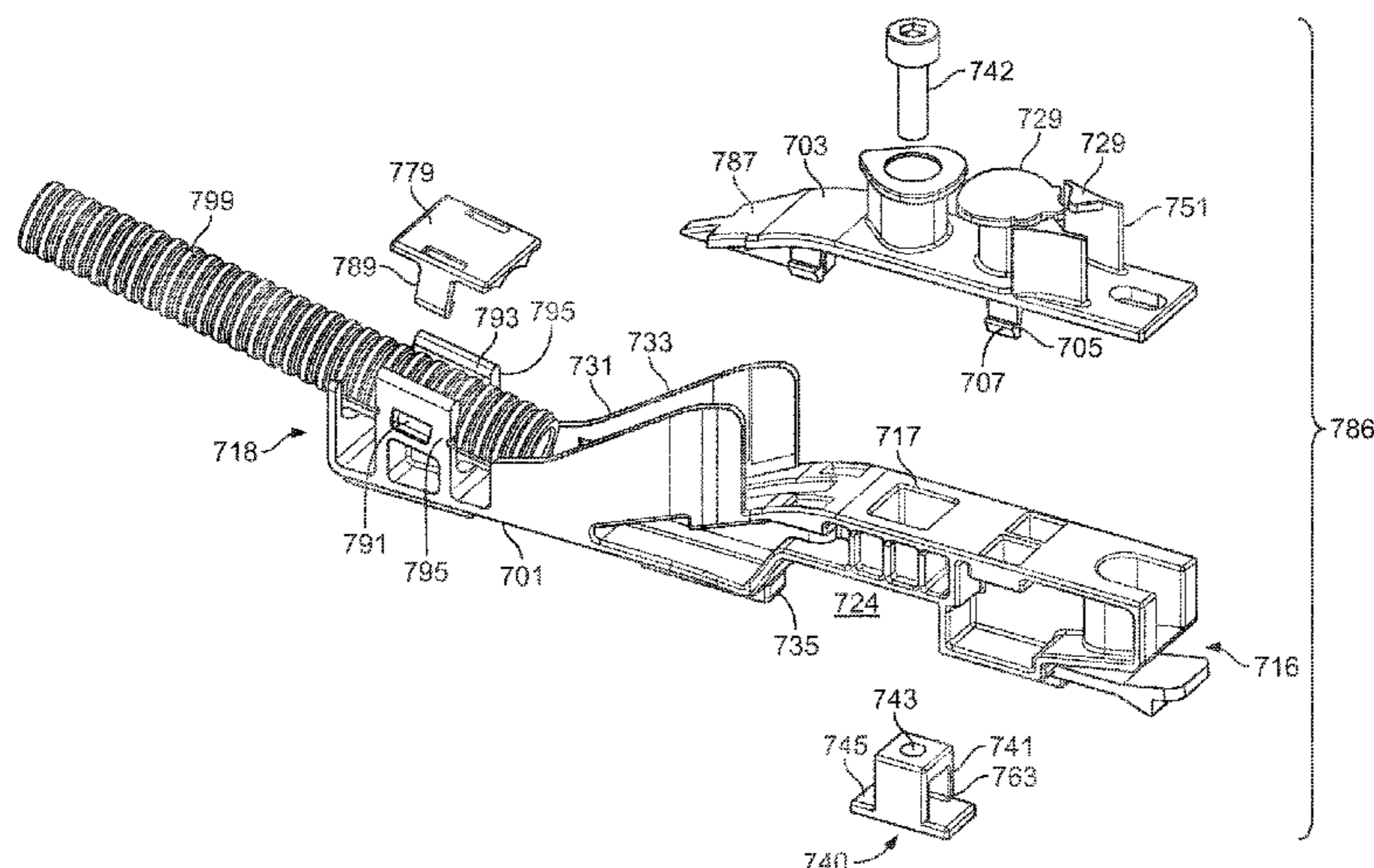

routing of the optical fibers through the longitudinal channel all the way from the rear end to the front end.

18 Claims, 62 Drawing Sheets

Related U.S. Application Data

continuation of application No. 16/164,121, filed on Oct. 18, 2018, now Pat. No. 10,746,950, which is a continuation of application No. 15/375,863, filed on Dec. 12, 2016, now Pat. No. 10,107,984, which is a continuation of application No. 14/787,111, filed as application No. PCT/EP2014/058196 on Apr. 23, 2014, now Pat. No. 9,541,726.

(60) Provisional application No. 61/892,579, filed on Oct. 18, 2013, provisional application No. 61/815,525, filed on Apr. 24, 2013.

(56) **References Cited**

U.S. PATENT DOCUMENTS

3,901,564 A	8/1975	Armstrong	5,430,823 A	7/1995	Dupont et al.
4,070,076 A	1/1978	Zwilling	5,438,641 A	8/1995	Malacarne
4,172,625 A	10/1979	Swain	5,490,229 A	2/1996	Ghandharizadeh et al.
4,320,934 A	3/1982	Röck et al.	5,497,444 A	3/1996	Wheeler
4,359,262 A	11/1982	Dolan	5,509,096 A	4/1996	Easley
4,373,776 A	2/1983	Purdy	5,511,144 A	4/1996	Hawkins et al.
4,494,806 A	1/1985	Williams et al.	5,530,783 A	6/1996	Belopolsky et al.
4,502,754 A	3/1985	Kawa	5,570,450 A	10/1996	Fernandez et al.
4,585,303 A	4/1986	Pinsard et al.	5,613,030 A	3/1997	Hoffer et al.
4,595,255 A	6/1986	Bhatt et al.	5,640,481 A	6/1997	Llewellyn et al.
4,630,886 A	12/1986	Lauriello et al.	5,655,044 A	8/1997	Finzel et al.
4,697,874 A	10/1987	Nozick	5,715,348 A	2/1998	Falkenberg et al.
4,699,455 A	10/1987	Erbe et al.	5,717,810 A	2/1998	Wheeler
4,708,430 A	11/1987	Donaldson et al.	5,717,811 A	2/1998	Macken
4,717,231 A	1/1988	Dewez et al.	5,724,469 A	3/1998	Orlando
4,737,039 A	4/1988	Sekerich	5,802,237 A	9/1998	Pulido
4,765,710 A	8/1988	Burmeister et al.	5,811,055 A	9/1998	Geiger
4,792,203 A	12/1988	Nelson et al.	5,836,148 A	11/1998	Fukao
4,820,007 A	4/1989	Ross et al.	5,882,100 A	3/1999	Rock
4,840,449 A	6/1989	Ghandharizadeh	5,887,106 A	3/1999	Cheeseman et al.
4,898,448 A	2/1990	Cooper	5,917,984 A	6/1999	Röseler et al.
4,971,421 A	11/1990	Ori	5,923,753 A	7/1999	Haataja et al.
4,986,762 A	1/1991	Keith	5,946,440 A	8/1999	Puetz
4,991,928 A	2/1991	Zimmer	5,966,492 A	10/1999	Bechamps et al.
4,995,688 A	2/1991	Anton et al.	5,971,626 A	10/1999	Knodell et al.
5,024,498 A	6/1991	Becker et al.	5,975,769 A	11/1999	Larson et al.
5,066,149 A	11/1991	Wheeler et al.	5,978,540 A	11/1999	Bechamps et al.
5,067,678 A	11/1991	Henneberger et al.	6,009,224 A	12/1999	Allen
5,071,211 A	12/1991	Debortoli et al.	6,022,150 A	2/2000	Erdman et al.
5,100,221 A	3/1992	Carney et al.	6,027,252 A	2/2000	Erdman et al.
5,127,082 A	6/1992	Below et al.	6,044,194 A	3/2000	Meyerhoefer
5,129,030 A	7/1992	Petrunia	6,076,908 A	6/2000	Maffeo
5,138,688 A	8/1992	Debortoli	6,099,224 A	8/2000	Uchida et al.
5,142,606 A	8/1992	Carney et al.	6,215,938 B1	4/2001	Reitmeier et al.
5,142,607 A	8/1992	Petrotta et al.	6,226,436 B1	5/2001	Daoud et al.
5,167,001 A	11/1992	Debortoli et al.	6,236,795 B1	5/2001	Rodgers
5,174,675 A	12/1992	Martin	6,256,444 B1	7/2001	Bechamps et al.
5,240,209 A	8/1993	Kutsch	6,263,141 B1	7/2001	Smith
5,247,603 A	9/1993	Vidacovich et al.	6,269,214 B1	7/2001	Naudin et al.
5,275,064 A	1/1994	Hobbs	6,301,424 B1	10/2001	Hwang
5,285,515 A	2/1994	Milanowski et al.	6,360,050 B1	3/2002	Moua et al.
5,289,558 A	2/1994	Teichler et al.	6,381,393 B1	4/2002	Matthews et al.
5,316,243 A	5/1994	Henneberger	6,438,310 B1	8/2002	Lance et al.
5,323,480 A	6/1994	Mullaney et al.	6,439,523 B1	8/2002	Chandler et al.
5,335,349 A	8/1994	Kutsch et al.	6,480,660 B1	11/2002	Reitmeier et al.
5,339,379 A	8/1994	Kutsch et al.	6,496,638 B1	12/2002	Andersen
5,353,367 A	10/1994	Czosnowski et al.	6,504,988 B1	1/2003	Trebesch et al.
5,363,466 A	11/1994	Milanowski et al.	6,591,051 B2	7/2003	Solheid et al.
5,363,467 A	11/1994	Keith	6,594,434 B1	7/2003	Davidson et al.
5,402,515 A	3/1995	Vidacovich et al.	6,600,866 B2	7/2003	Gatica et al.
5,412,751 A	5/1995	Siemon et al.	6,612,515 B1	9/2003	Tinucci et al.
			6,625,374 B2	9/2003	Holman et al.
			RE38,311 E	11/2003	Burmeister et al.
			6,677,520 B1	1/2004	Kim et al.
			6,695,491 B1	2/2004	Leeman et al.
			6,711,339 B2	3/2004	Puetz et al.
			6,715,619 B2	4/2004	Kim et al.
			6,748,155 B2	6/2004	Kim et al.
			6,768,860 B2	7/2004	Liberty
			6,796,437 B2	9/2004	Krampotich et al.
			6,804,447 B2	10/2004	Smith et al.
			6,809,258 B1	10/2004	Dang et al.
			6,810,193 B1	10/2004	Müller
			6,819,857 B2	11/2004	Douglas et al.
			6,845,208 B2	1/2005	Thibault et al.
			6,850,685 B2	2/2005	Tinucci et al.
			6,865,331 B2	3/2005	Mertesdorf
			6,870,734 B2	3/2005	Mertesdorf et al.
			6,915,057 B2	7/2005	Vincent et al.
			6,925,241 B2	8/2005	Bohle et al.
			6,934,457 B2	8/2005	Vincent et al.
			6,937,807 B2	8/2005	Franklin et al.
			6,944,383 B1	9/2005	Herzog et al.
			6,945,620 B2	9/2005	Lam et al.
			6,968,111 B2	11/2005	Trebesch et al.
			6,981,750 B2	1/2006	Krampotich
			7,006,748 B2	2/2006	Dagley et al.
			7,068,907 B2	6/2006	Schray
			7,079,744 B2	7/2006	Douglas et al.

(56)

References Cited

U.S. PATENT DOCUMENTS

7,086,539 B2	8/2006	Knudsen et al.	2001/0001270 A1	5/2001	Williams Vigliaturo
7,116,777 B2	10/2006	Knudsen et al.	2002/0131750 A1	9/2002	Holman et al.
7,120,348 B2	10/2006	Trebesch et al.	2002/0159746 A1	10/2002	Howell et al.
7,171,099 B2	1/2007	Barnes et al.	2002/0181922 A1	12/2002	Xin et al.
7,231,125 B2	6/2007	Douglas et al.	2003/0007767 A1	1/2003	Douglas et al.
7,274,852 B1	9/2007	Smrha et al.	2003/0020379 A1	1/2003	Larsen et al.
7,302,153 B2	11/2007	Thom	2003/0119385 A1	6/2003	Elliot et al.
7,302,154 B2	11/2007	Trebesch et al.	2003/0128951 A1	7/2003	Lecomte et al.
7,308,184 B2	12/2007	Barnes et al.	2003/0165315 A1	9/2003	Trebesch et al.
7,362,942 B2	4/2008	Beck	2003/0174996 A1	9/2003	Henschel et al.
7,367,823 B2	5/2008	Rapp et al.	2003/0190035 A1	10/2003	Knudsen et al.
7,373,071 B2	5/2008	Douglas et al.	2004/0011750 A1	1/2004	Kim et al.
7,397,996 B2	7/2008	Herzog et al.	2004/0136676 A1	7/2004	Mertesdorf
7,406,240 B2	7/2008	Murano	2004/0175090 A1	9/2004	Vastmans et al.
7,409,137 B1	8/2008	Barnes	2004/0227443 A1	11/2004	Sandoval
7,418,182 B2	8/2008	Krampotich	2004/0228582 A1	11/2004	Yamada et al.
7,437,049 B2	10/2008	Krampotich	2004/0258384 A1	12/2004	Trebesch et al.
7,454,113 B2	11/2008	Barnes	2005/0025444 A1	2/2005	Barnes et al.
7,457,504 B2	11/2008	Smrha et al.	2005/0058421 A1	3/2005	Dagley et al.
7,460,757 B2	12/2008	Hoehne et al.	2005/0078929 A1	4/2005	Iwanek
7,463,811 B2	12/2008	Trebesch et al.	2005/0100301 A1	5/2005	Solheid et al.
7,480,438 B2	1/2009	Douglas et al.	2005/0123261 A1	6/2005	Bellekens et al.
7,496,268 B2	2/2009	Escoto et al.	2006/0093302 A1	5/2006	Solheid et al.
7,499,623 B2	3/2009	Barnes et al.	2006/0116084 A1	6/2006	Miki et al.
7,567,744 B2	7/2009	Krampotich et al.	2006/0193586 A1	8/2006	Hoehne et al.
7,570,860 B2	8/2009	Smrha et al.	2006/0275008 A1	12/2006	Xin
7,570,861 B2	8/2009	Smrha et al.	2007/0003204 A1	1/2007	Makrides-Saravanos et al.
7,599,599 B2	10/2009	Herzog et al.	2007/0031099 A1	2/2007	Herzog et al.
7,664,361 B2	2/2010	Trebesch et al.	2007/0058918 A1	3/2007	Trebesch et al.
7,689,089 B2	3/2010	Wagner et al.	2007/0201806 A1	8/2007	Douglas et al.
7,706,656 B2	4/2010	Zimmel	2007/0280618 A1	12/2007	Xin et al.
7,715,681 B2	5/2010	Krampotich et al.	2008/0048935 A1	2/2008	Yoshioka et al.
7,747,125 B1	6/2010	Lee et al.	2008/0063350 A1	3/2008	Trebesch et al.
RE41,460 E	7/2010	Wheeler	2008/0124038 A1	5/2008	Kowalczyk et al.
7,751,674 B2	7/2010	Hill	2008/0169116 A1	7/2008	Mullaney et al.
7,764,859 B2	7/2010	Krampotich et al.	2008/0175550 A1	7/2008	Coburn et al.
7,856,166 B2	12/2010	Biribuze et al.	2008/0205843 A1	8/2008	Castonguay et al.
7,869,683 B2	1/2011	Barnes et al.	2008/0292260 A1	11/2008	Weinegger et al.
7,876,993 B2	1/2011	Krampotich et al.	2008/0298026 A1	12/2008	Wang et al.
7,889,961 B2	2/2011	Cote et al.	2009/0060439 A1	3/2009	Cox et al.
7,978,957 B2	7/2011	Sano et al.	2009/0067800 A1	3/2009	Vazquez et al.
8,027,558 B2	9/2011	Barnes et al.	2009/0067802 A1	3/2009	Hoehne et al.
8,041,175 B2	10/2011	Krampotich et al.	2009/0097813 A1	4/2009	Hill
8,059,932 B2	11/2011	Hill et al.	2009/0129033 A1	5/2009	Smrha et al.
8,078,030 B2	12/2011	Trebesch et al.	2009/0136196 A1	5/2009	Trebesch et al.
8,179,684 B2	5/2012	Smrha et al.	2009/0245746 A1	10/2009	Krampotich et al.
8,195,022 B2	6/2012	Coburn et al.	2009/0274430 A1	11/2009	Krampotich et al.
8,285,104 B2	10/2012	Davis et al.	2009/0274431 A1	11/2009	Krampotich et al.
8,315,498 B2	11/2012	Redmann et al.	2010/0061693 A1	3/2010	Bran de Leon et al.
8,452,149 B2	5/2013	Krampotich et al.	2010/0142910 A1	6/2010	Hill et al.
8,526,774 B2	9/2013	Krampotich et al.	2010/0150518 A1	6/2010	Leon et al.
8,559,785 B2	10/2013	Barlowe et al.	2010/0158465 A1	6/2010	Smrha
8,600,208 B2	12/2013	Badar et al.	2010/0195968 A1	8/2010	Trebesch et al.
8,639,081 B2	1/2014	Barnes et al.	2010/0266253 A1	10/2010	Krampotich et al.
8,655,136 B2	2/2014	Trebesch et al.	2010/0310225 A1	12/2010	Anderson et al.
8,690,593 B2	4/2014	Anderson et al.	2010/0316346 A1	12/2010	Krampotich et al.
8,731,361 B2	5/2014	Anderson et al.	2010/0322578 A1	12/2010	Cooke et al.
8,801,299 B2	8/2014	Shimotsu et al.	2011/0123165 A1	5/2011	Barth et al.
8,816,222 B2	8/2014	Pimentel	2011/0188809 A1	8/2011	LeBlanc et al.
8,864,085 B2	10/2014	He et al.	2011/0206336 A1	8/2011	Krampotich et al.
8,885,998 B2	11/2014	Marcouiller et al.	2011/0211329 A1	9/2011	Dean, Jr. et al.
8,903,216 B2	12/2014	Thompson et al.	2011/0211799 A1	9/2011	Conner et al.
9,081,164 B2	7/2015	Badar et al.	2011/0211801 A1	9/2011	McGranahan et al.
9,128,262 B2	9/2015	Campbell et al.	2011/0217016 A1	9/2011	Mullsteff
9,435,975 B2	9/2016	Ott	2011/0228473 A1	9/2011	Anderson et al.
9,541,726 B2	1/2017	Geens et al.	2011/0267794 A1	11/2011	Anderson et al.
9,568,699 B2	2/2017	Geens et al.	2011/0268404 A1	11/2011	Cote et al.
9,958,631 B2	5/2018	Geens et al.	2011/0268408 A1	11/2011	Giraud et al.
10,107,984 B2	10/2018	Geens et al.	2011/0268410 A1	11/2011	Giraud et al.
10,126,515 B2	11/2018	Geens et al.	2011/0268412 A1	11/2011	Giraud et al.
10,345,546 B2	7/2019	Geens et al.	2011/0286712 A1	11/2011	Puetz et al.
10,732,373 B2	8/2020	Geens et al.	2011/0317974 A1	12/2011	Krampotich et al.
10,746,950 B2	8/2020	Geens et al.	2012/0057838 A1	3/2012	Hill et al.
11,002,936 B2 *	5/2021	Geens G02B 6/4455	2012/0093475 A1	4/2012	Trebesch et al.
11,320,618 B2	5/2022	Geens et al.	2012/0230646 A1	9/2012	Thompson et al.
			2013/0028567 A1	1/2013	Parikh et al.
			2013/0034334 A1	2/2013	Fariello et al.
			2013/0084050 A1	4/2013	Vastmans et al.
			2013/0089292 A1	4/2013	Ott et al.

(56)

References Cited

U.S. PATENT DOCUMENTS

2013/0089298 A1 4/2013 Holmberg et al.
 2013/0183018 A1 7/2013 Holmberg
 2013/0287356 A1 10/2013 Solheid et al.
 2013/0287357 A1 10/2013 Solheid et al.
 2014/0086545 A1 3/2014 Solheid et al.
 2014/0133819 A1 5/2014 Trebesch et al.
 2014/0241691 A1 8/2014 Solheid et al.
 2015/0378106 A1 12/2015 Allen et al.
 2015/0380918 A1 12/2015 Kellerman
 2017/0293099 A1 10/2017 Alexi et al.
 2018/0123273 A1 5/2018 Ishii et al.
 2021/0011243 A1 1/2021 Geens et al.
 2021/0181430 A1 6/2021 Van Baelen et al.
 2021/0181446 A1 6/2021 Van Baelen et al.
 2021/0181447 A1 6/2021 Van Baelen et al.
 2021/0181448 A1 6/2021 Van Baelen et al.
 2021/0181449 A1 6/2021 Van Baelen et al.

FOREIGN PATENT DOCUMENTS

AU 2010246577 A1 12/2010
 CN 1133640 A 10/1996
 CN 1319194 A 10/2001
 CN 1448746 A 10/2003
 CN 201335897 Y 10/2009
 CN 102483500 A 5/2012
 DE 2735106 A1 2/1979
 DE 2918309 A1 11/1980
 DE 3308682 A1 9/1984
 DE 3836273 A1 4/1990
 DE 4413136 C1 5/1995
 DE 29504191 U1 3/1996
 EP 0146478 A2 6/1985
 EP 0149250 A2 7/1985
 EP 0356942 A2 3/1990
 EP 0406151 A2 1/1991
 EP 0464570 A1 1/1992
 EP 0479226 A1 4/1992
 EP 0196102 B1 3/1993
 EP 0538164 A1 4/1993
 EP 0563995 B1 10/1993
 EP 1 228 389 B1 5/2003
 EP 2 093 596 A2 8/2009
 EP 2 450 729 A2 5/2012
 FR 2531576 A1 2/1984
 FR 2587127 3/1987
 FR 2678076 A1 12/1992
 JP 59-74523 A 4/1984
 JP 60-169811 A 9/1985
 JP 61-55607 3/1986
 JP 61-90104 5/1986

JP 2000-286574 A 10/2000
 KR 200337929 1/2004
 KR 20080033420 A 4/2008
 RU 45207 U1 4/2005
 WO 91/10927 A1 7/1991
 WO 95/07480 A1 3/1995
 WO 96/10203 A1 4/1996
 WO 99/00619 A1 1/1999
 WO 99/38042 A1 7/1999
 WO 03/005095 A2 1/2003
 WO 2008/048935 A2 4/2008
 WO 2009/032330 A1 3/2009
 WO 2011/100616 A2 8/2011
 WO 2012/068013 A2 5/2012
 WO 2014/090843 A1 6/2014
 WO 2014/118227 A1 8/2014
 WO 2014/173896 A1 10/2014
 WO 2014/173930 A1 10/2014
 WO 2014/207210 A1 12/2014
 WO 2015/055586 A1 4/2015
 WO 2016/012550 A2 1/2016
 WO 2016/156611 A1 10/2016

OTHER PUBLICATIONS

International Search Report and Written Opinion for International Application No. PCT/EP2014/058136 dated Jul. 11, 2014 (9 pages).
 “Precision Mechanical” with English translation, 5 pages.
 Northern Telecom Bulletin #91-004, Issue #2, May 1991.
 AT&T Product Bulletin 2987D-DLH—Jul. 1989, “High Density Interconnect System (HDIC),” Issue 2 (Copyright 1989).
 Preface to the book “Structure, Installation, Connection and Protection of Communication Optical Fiber Cable,” in Chinese with English Translation, 14 pages (Mar. 1992).
 Complaint relating to Civil Action No. 5:11-cv-02509-JS, *ADC Telecommunications, Inc v. Opterna Am, Inc.* filed Apr. 11, 2011 (14 pages).
 Complaint relating to Civil Action No. 1:11cv-735 (GBL-IDD), *ADC Telecommunications, Inc v. Optema Am, Inc.* filed Jul. 12, 2011 (5 pages).
 Plaintiff’s Notice of Dismissal relating to Civil Action No. 5:11-cv-02509-JS, *ADC Telecommunications, Inc v. Optema Am, Inc.* filed Jul. 12, 2011 (1 page).
 Stipulation and Order of Dismissal relating to Civil Action No. 1:11-cv-735-GBL-IDD, *ADC Telecommunications, Inc. v. Opterna Am, Inc.* filed Feb. 21, 2012 (2 pages).
 International Search Report and Written Opinion for International Application No. PCT/EP2014/058196 dated Jul. 31, 2014 (10 pages).
 “ITU Fiber Handbook” with English translation, 14 pages, Mar. 1992.

* cited by examiner

FIG. 1

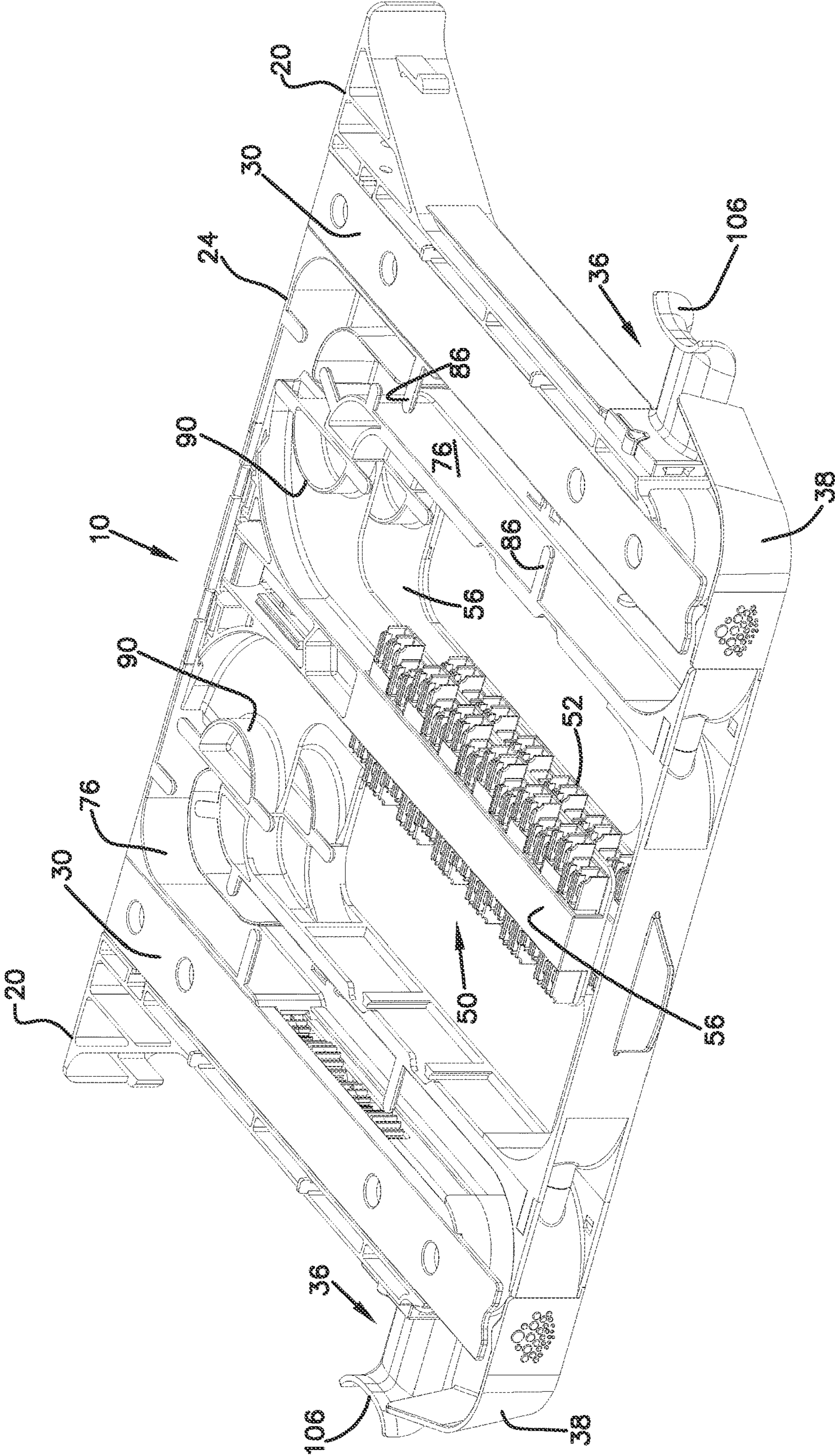

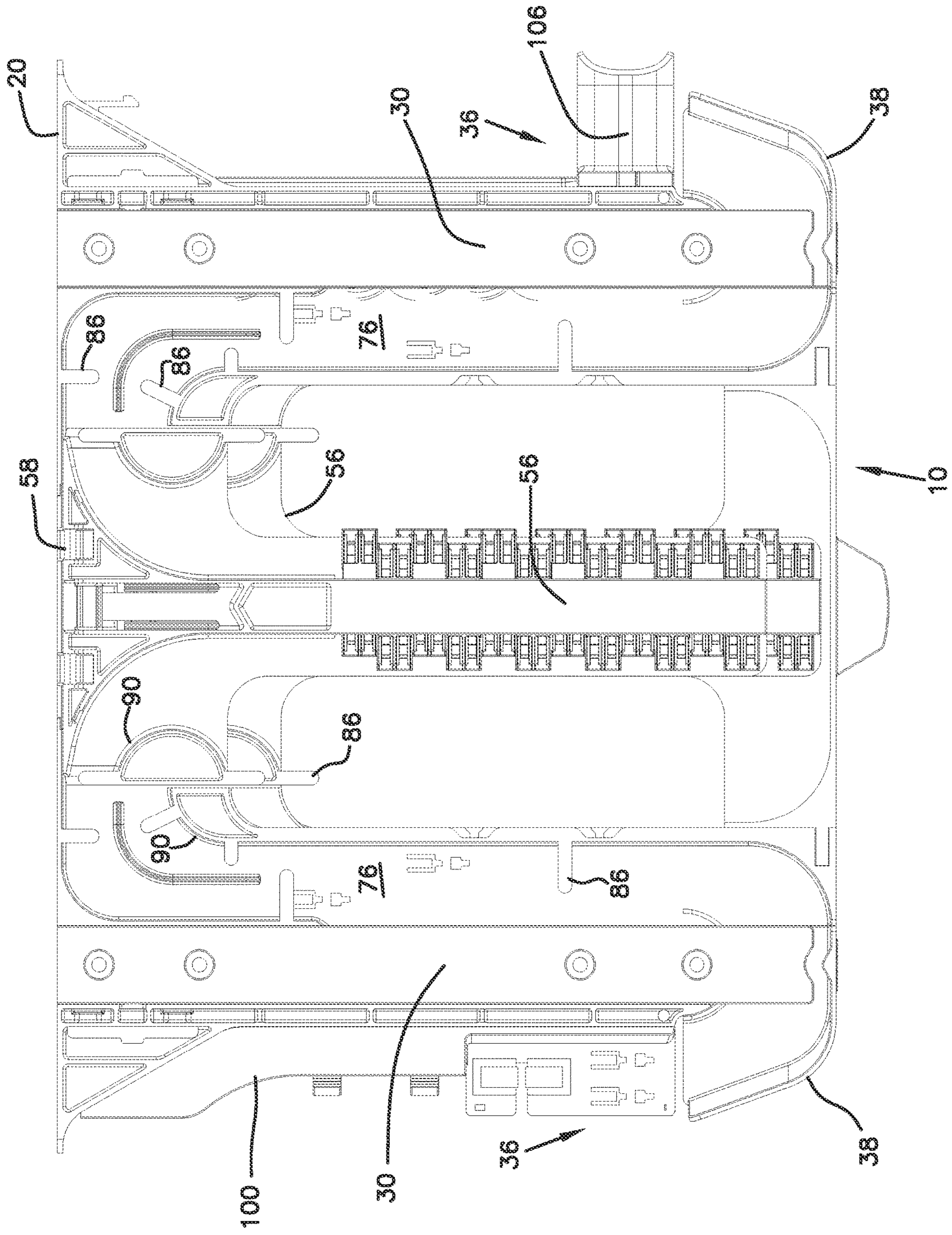
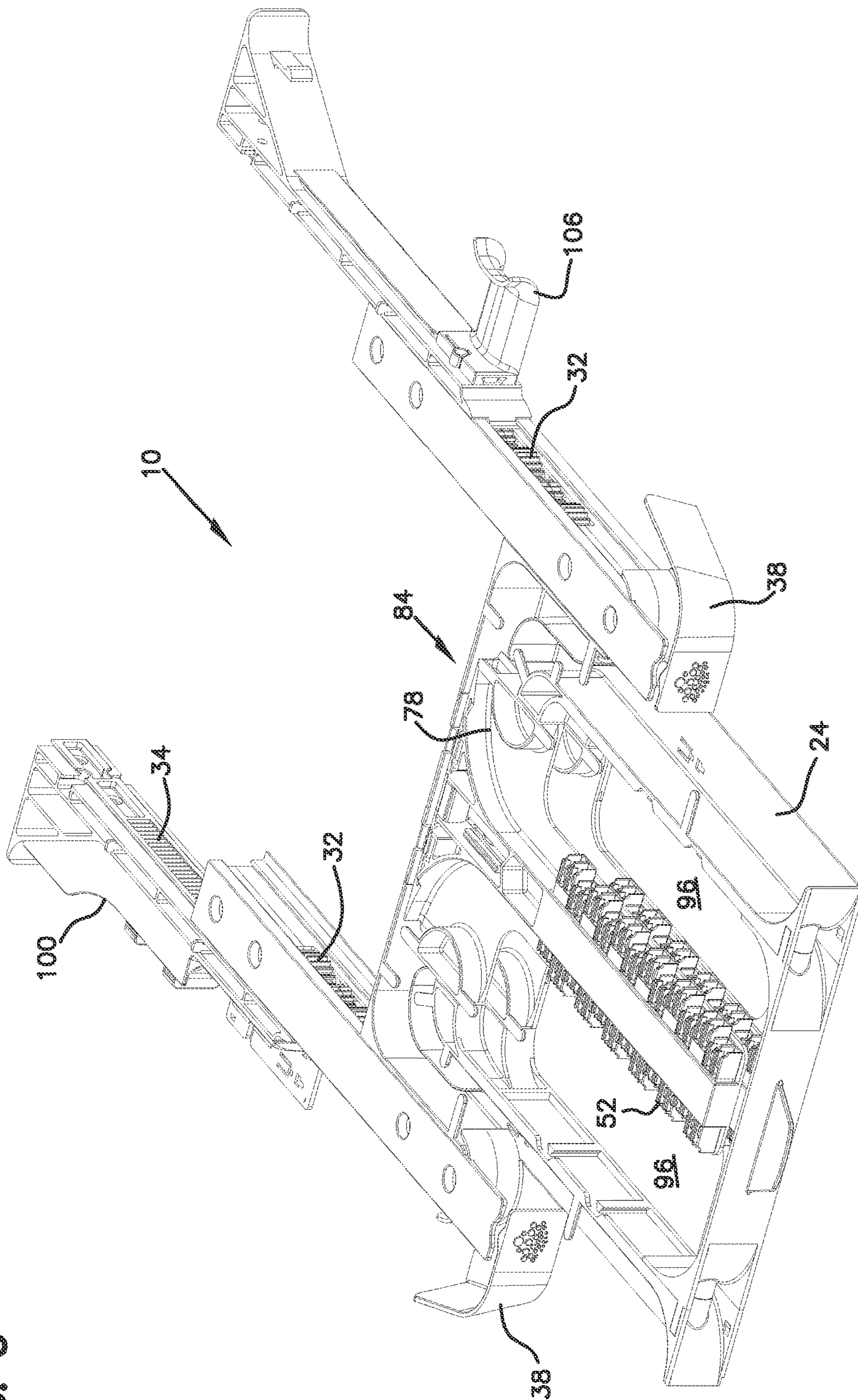

FIG. 2

FIG. 3



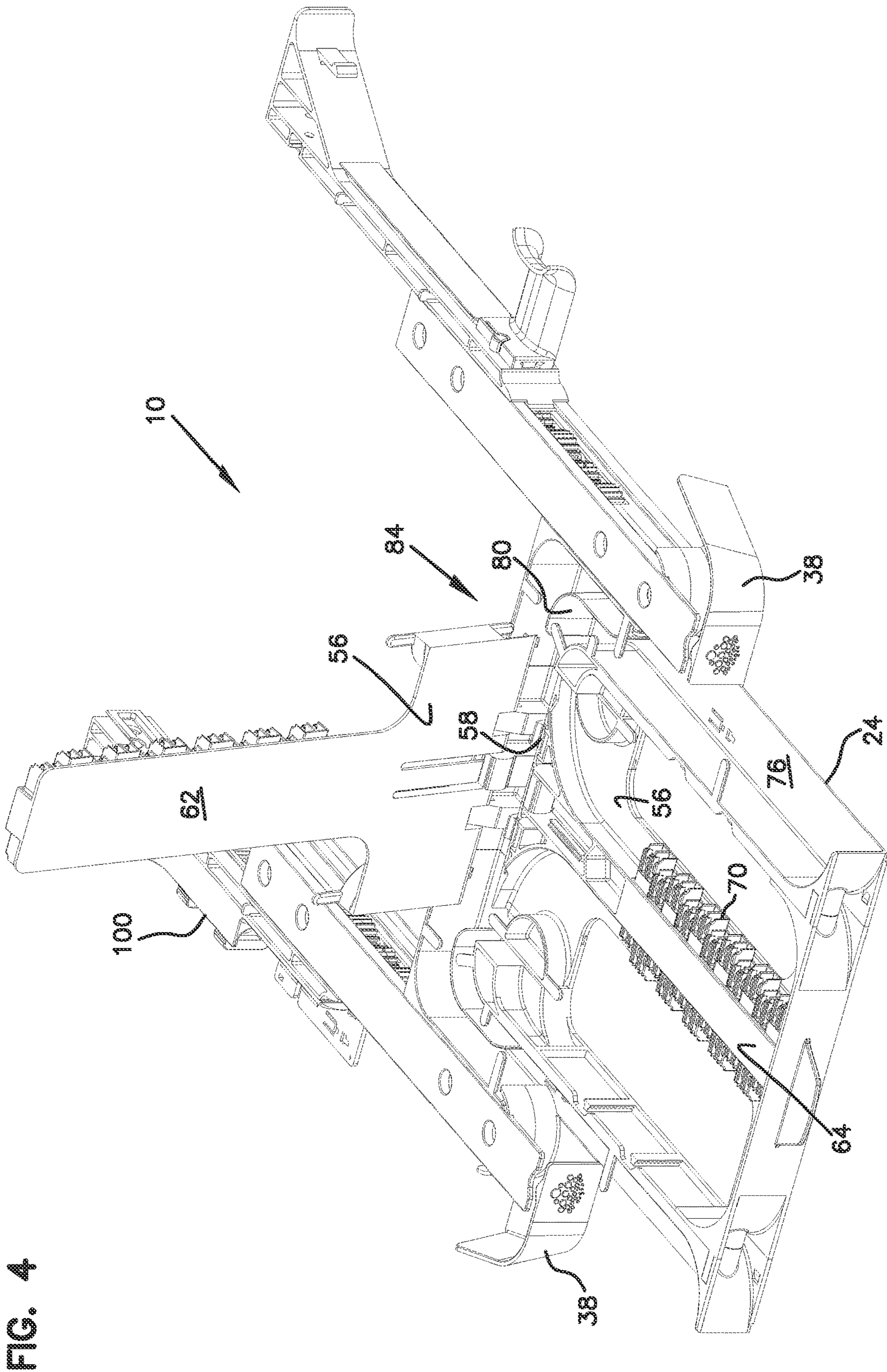
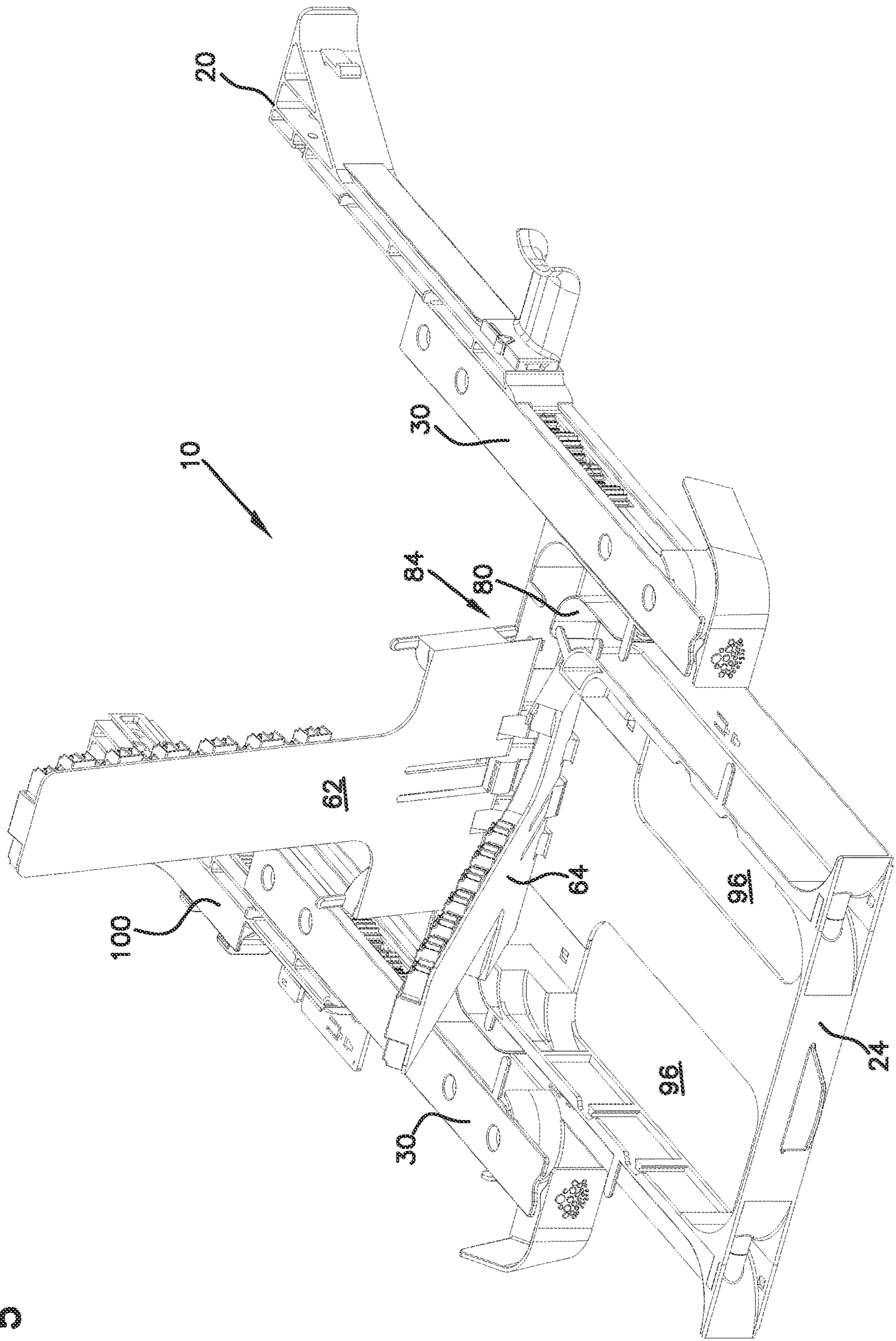

FIG. 4

FIG. 5



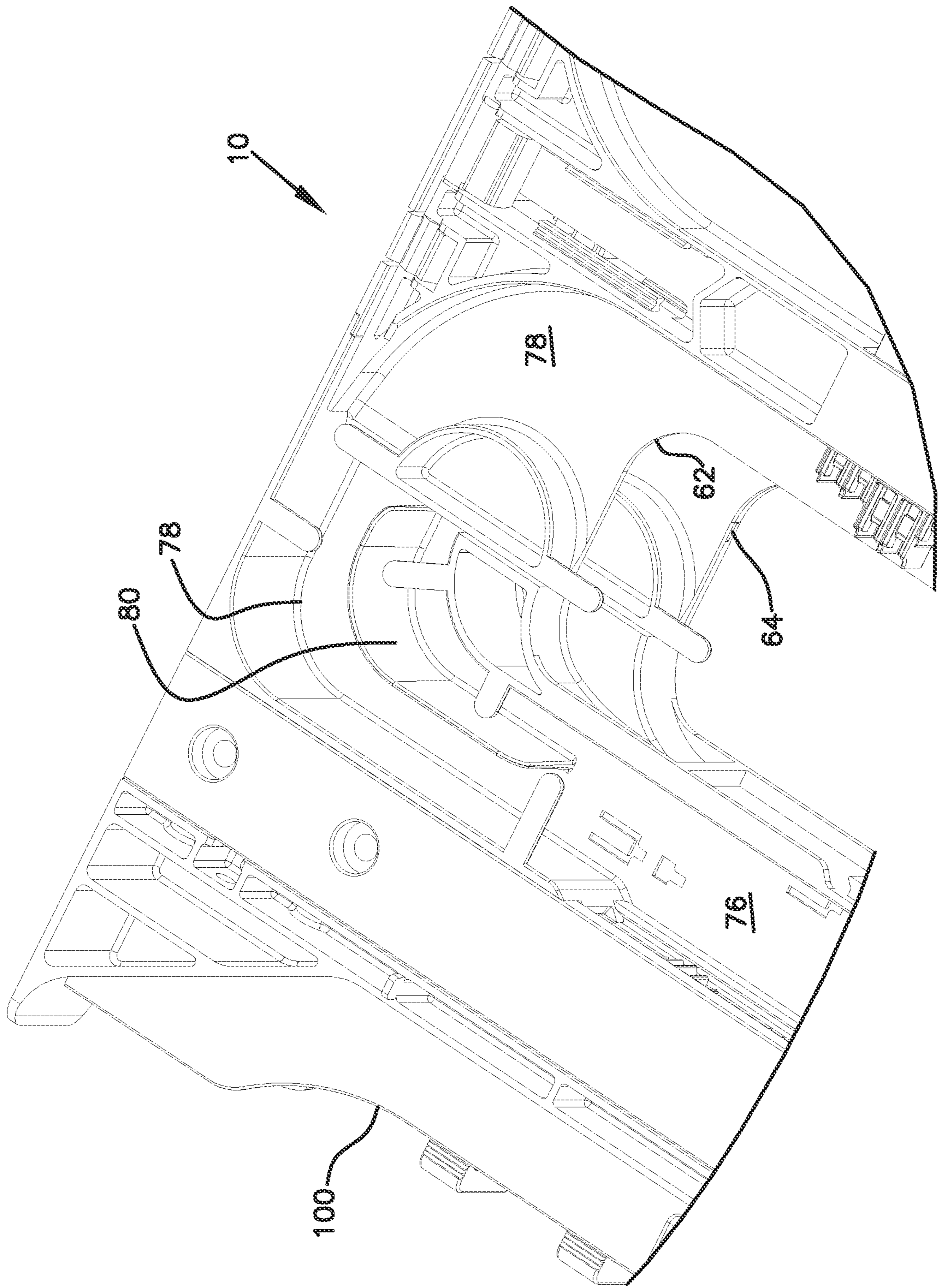

FIG. 6

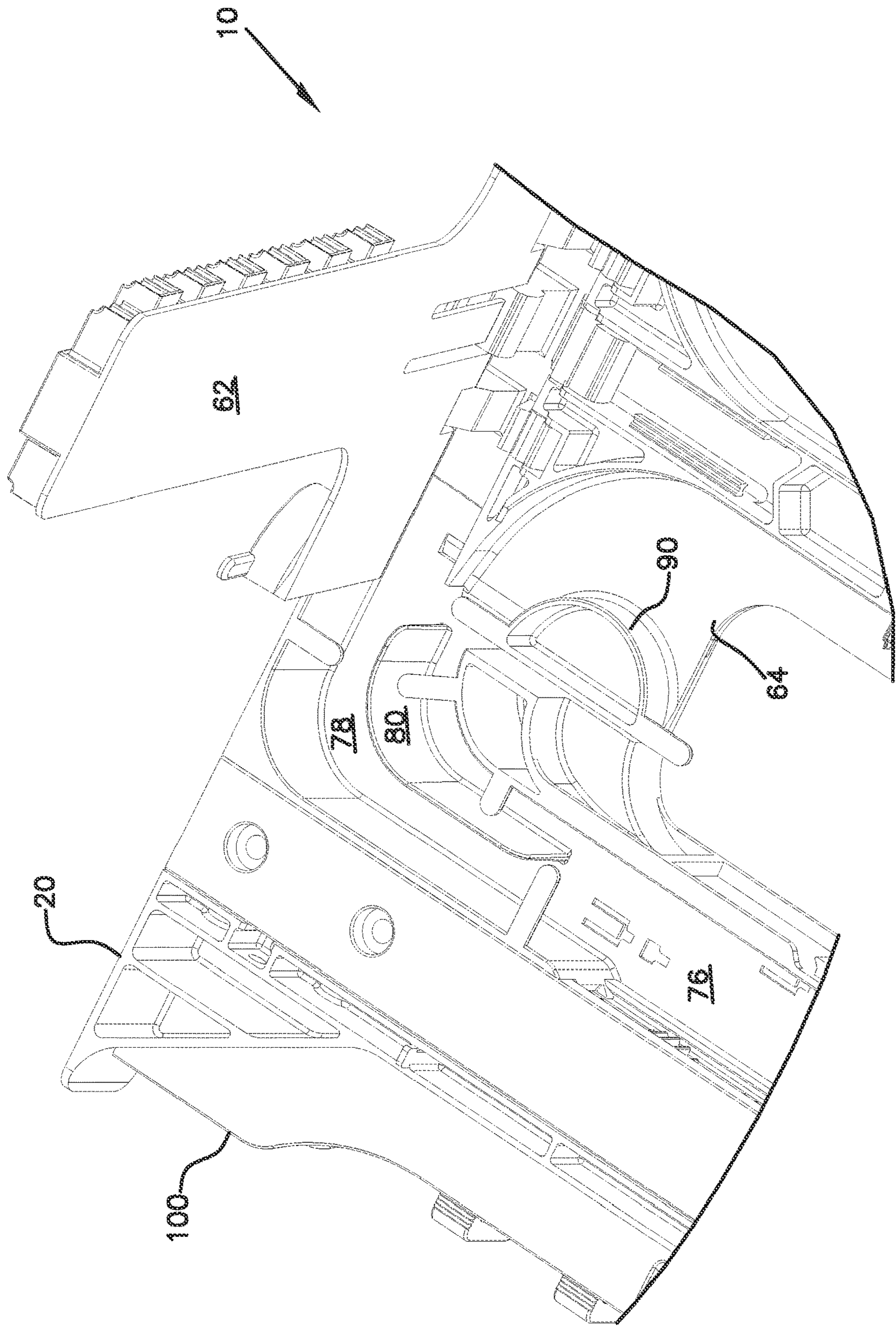

FIG. 7

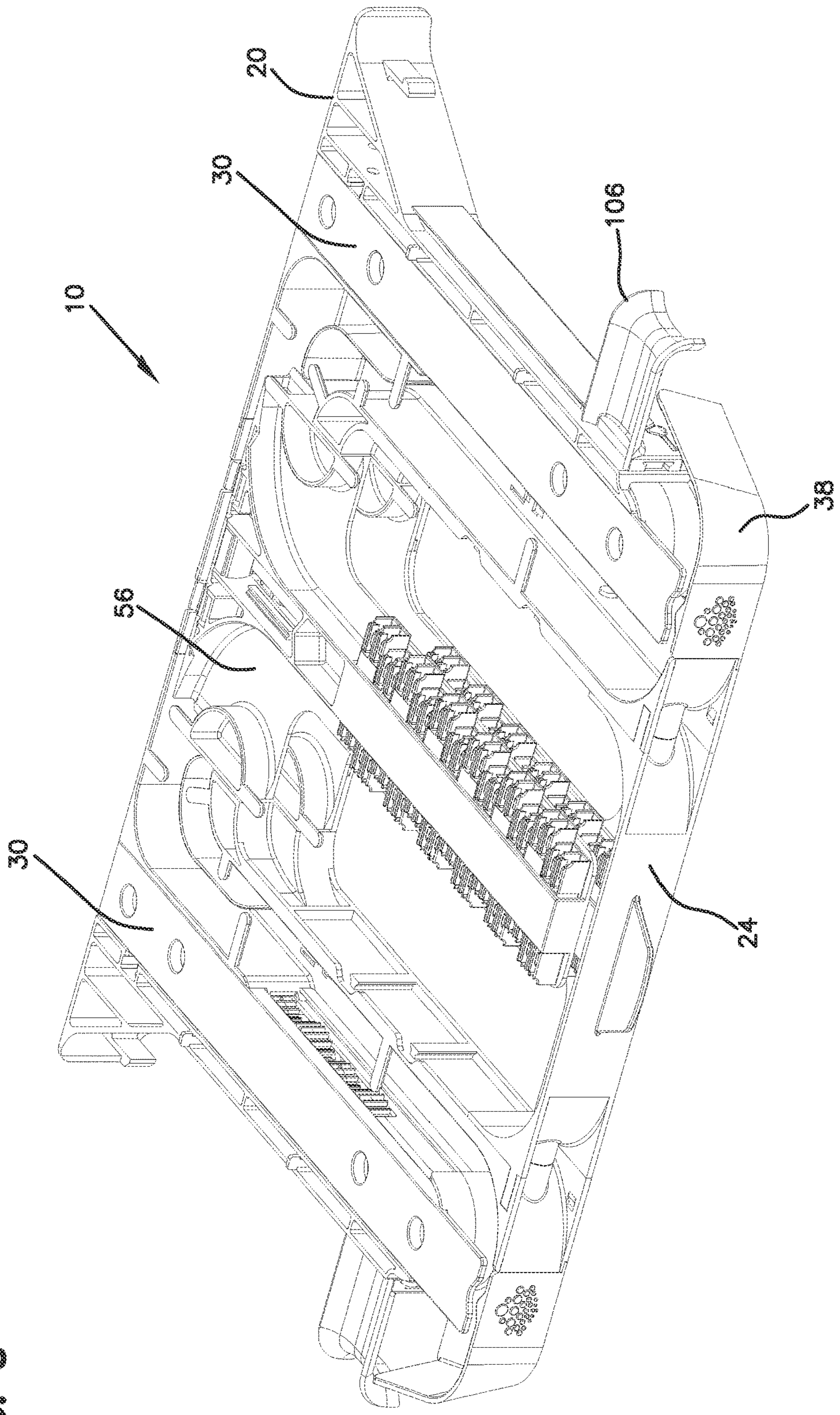

FIG. 8

FIG. 9

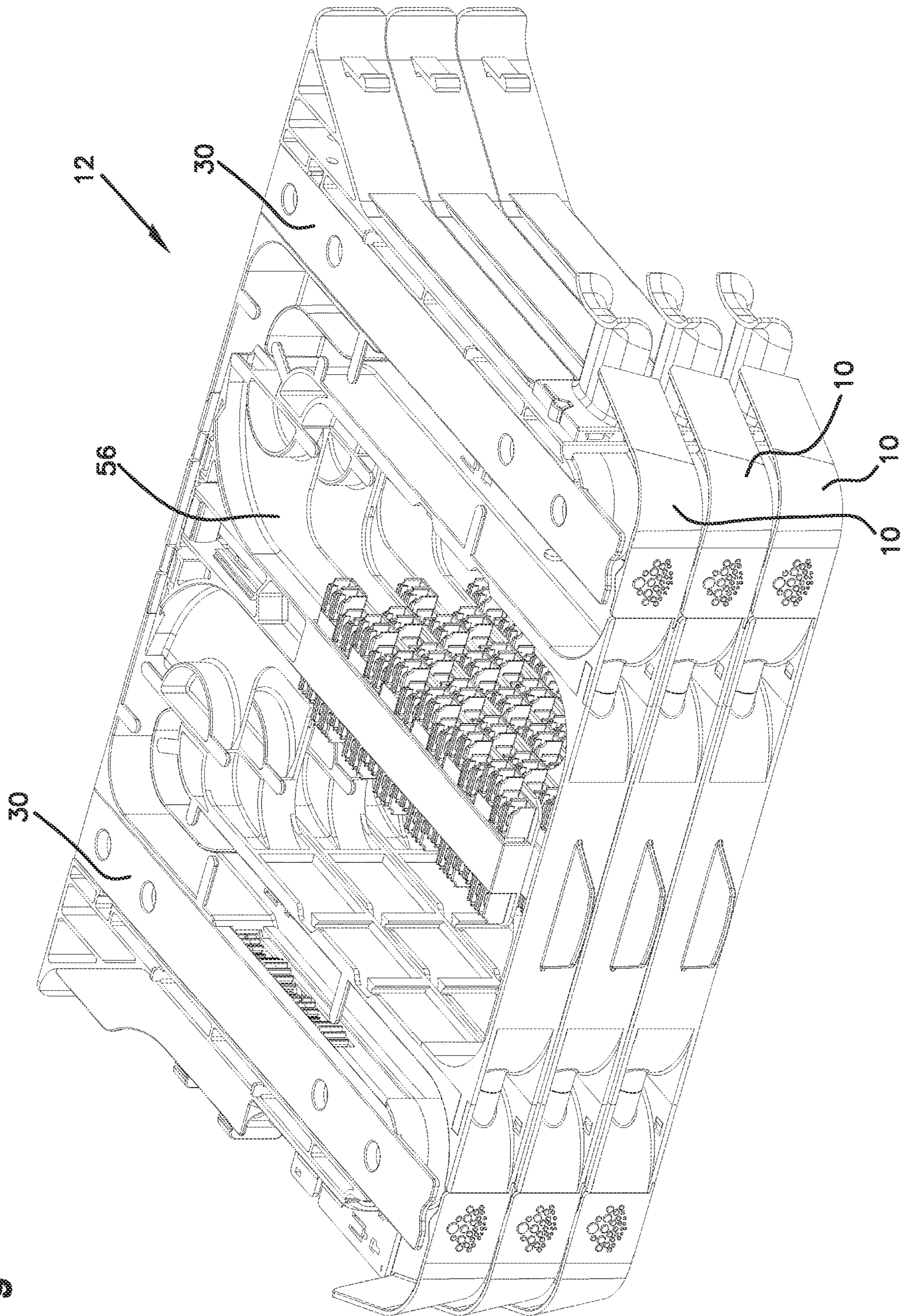

FIG. 10

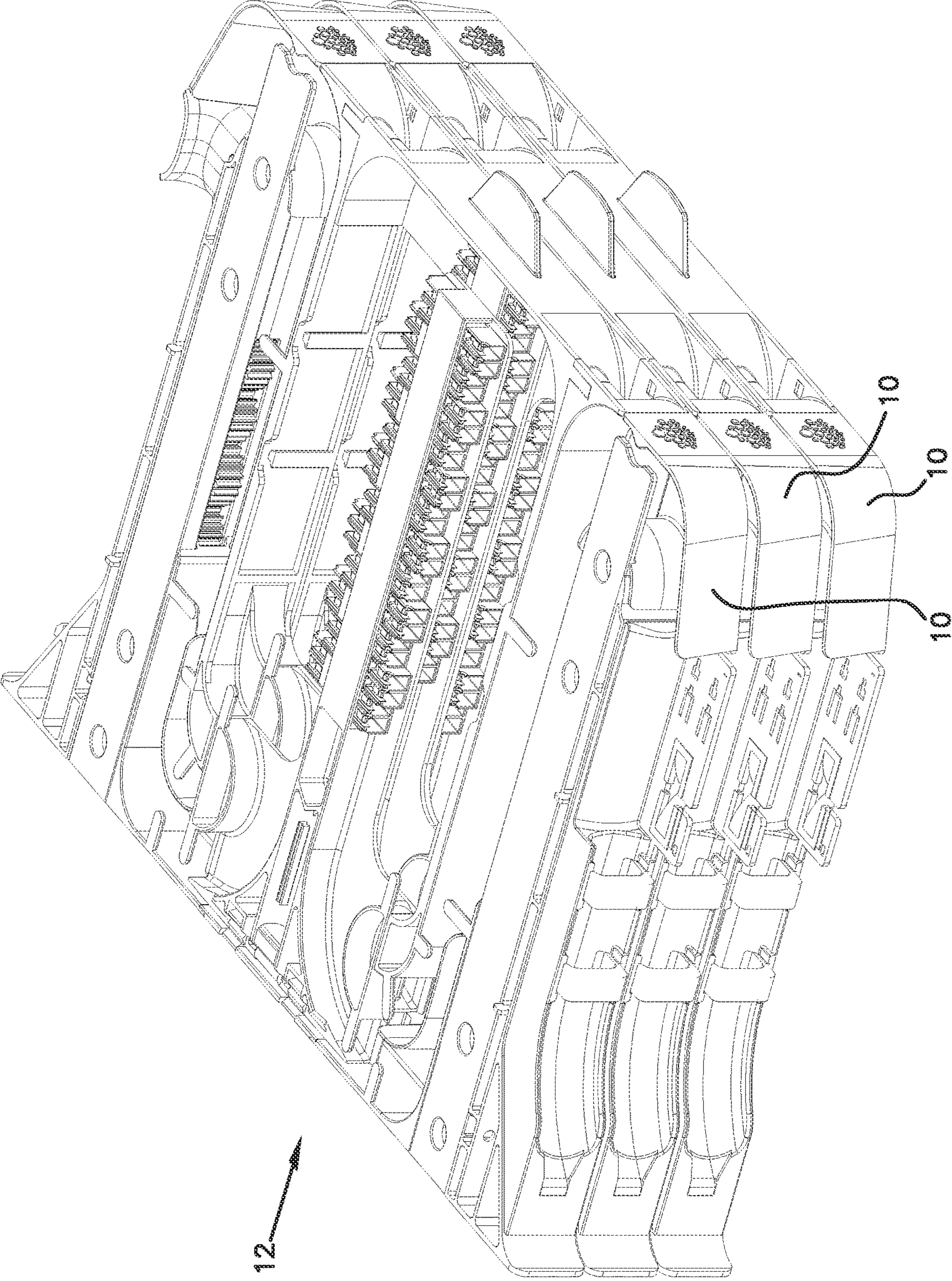

FIG. 11

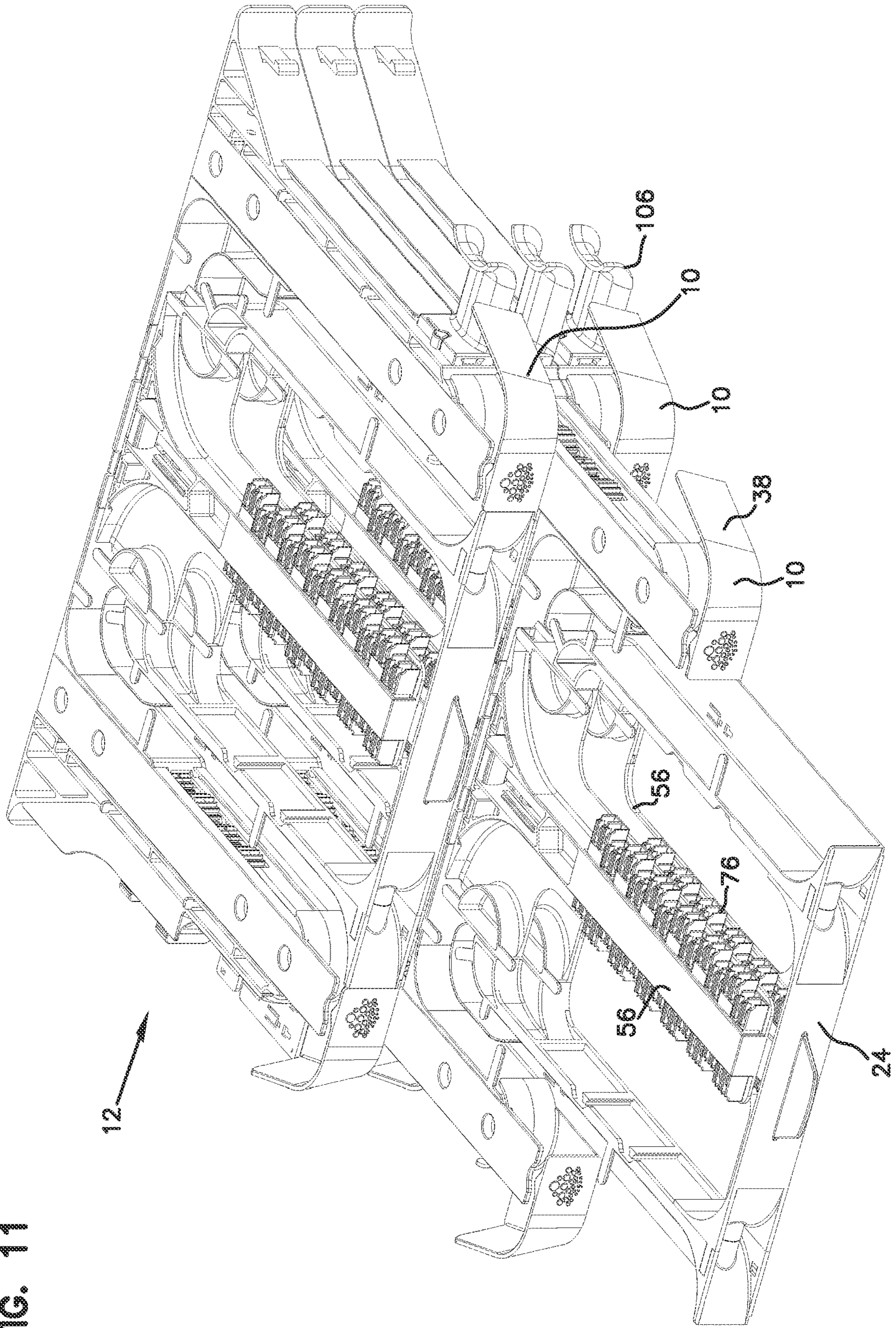

FIG. 12

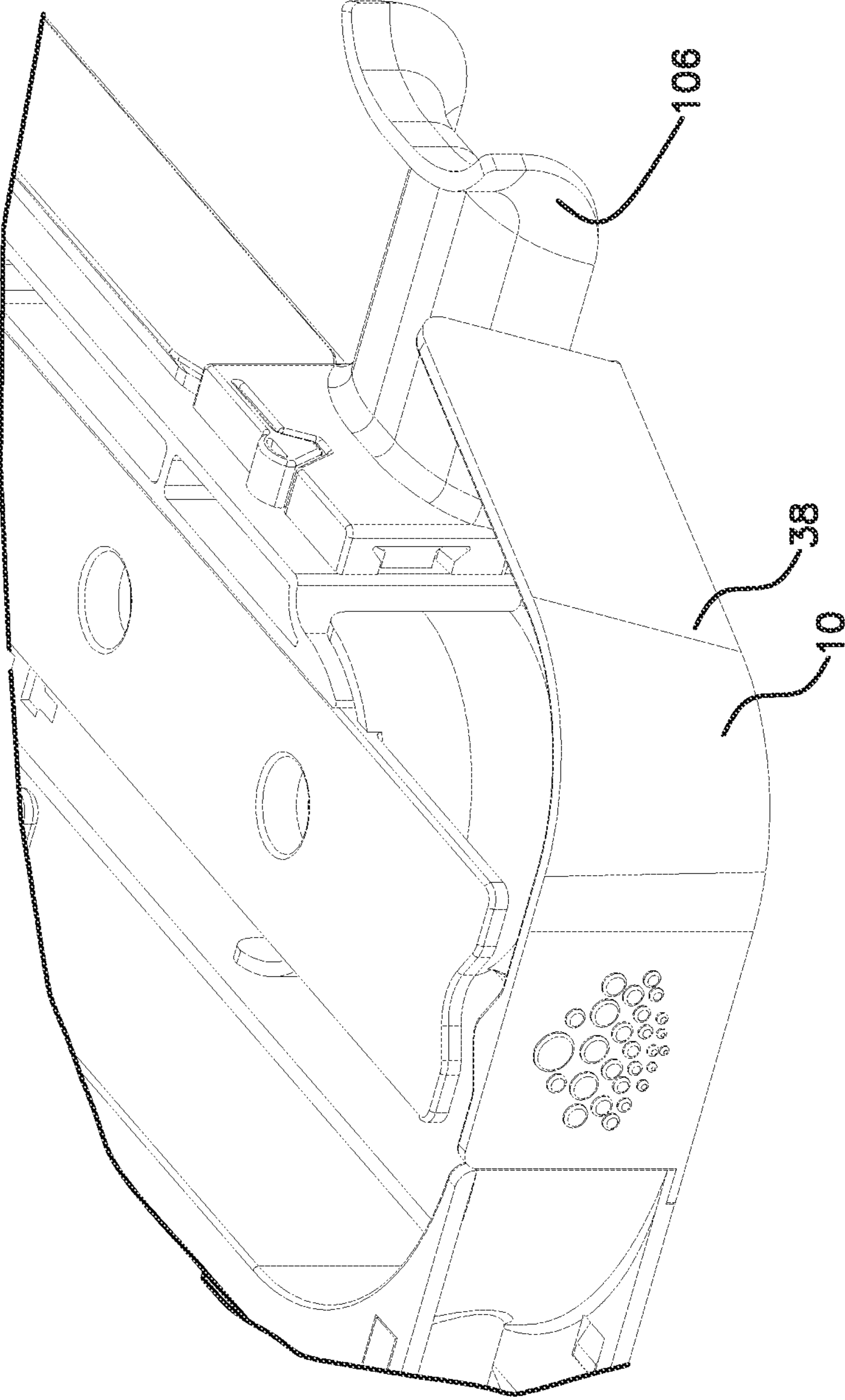
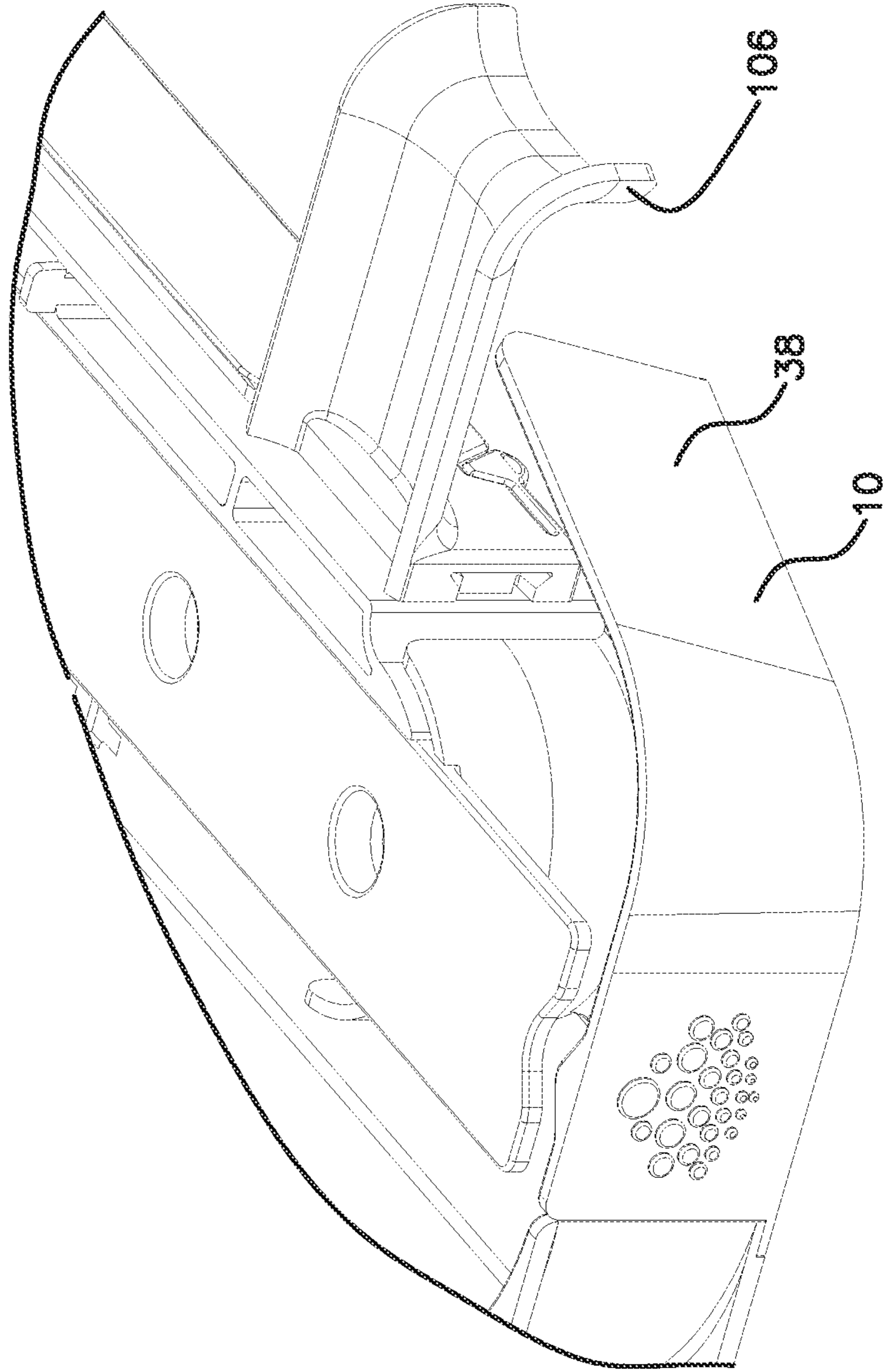

FIG. 13



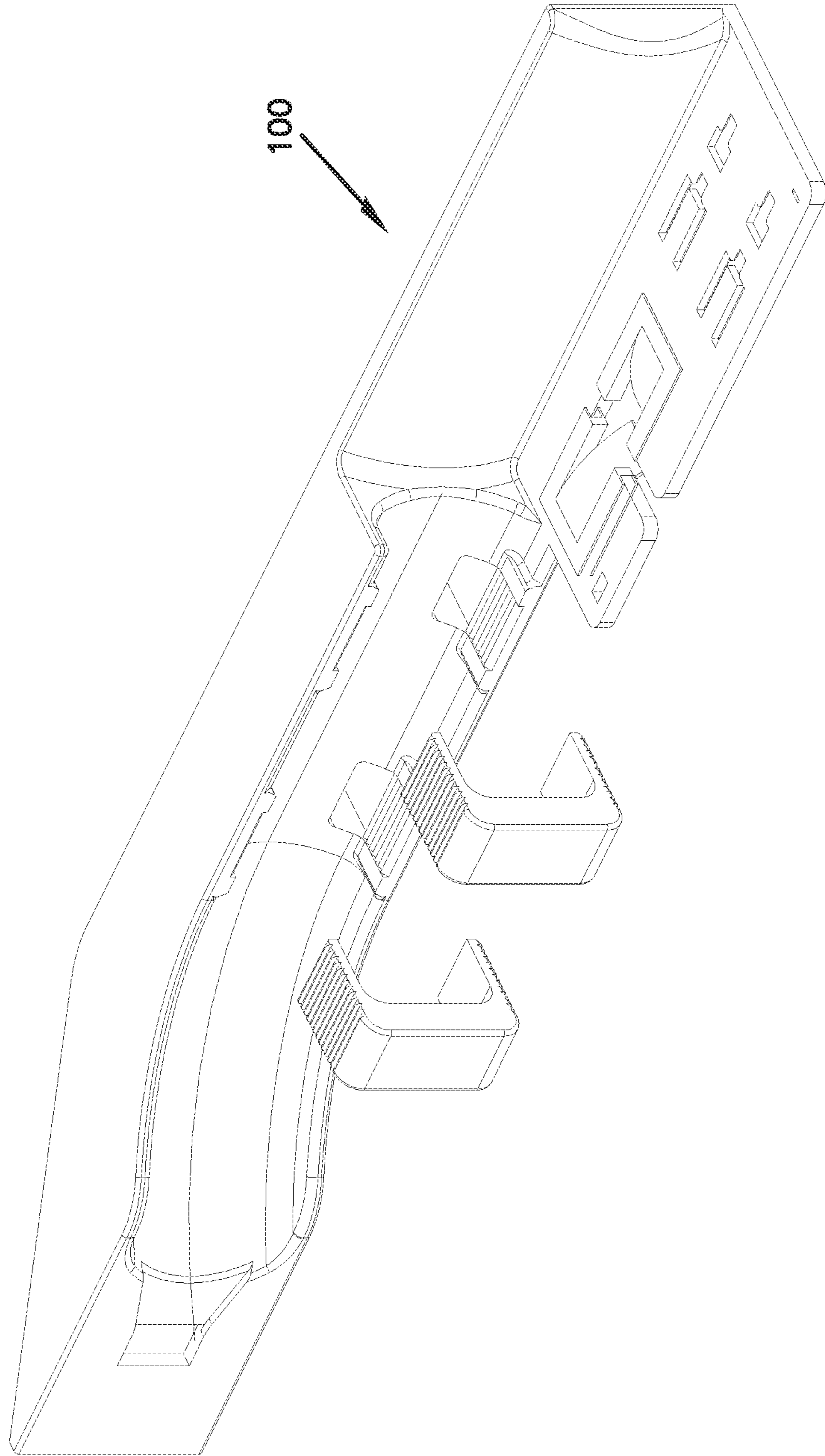

FIG. 14

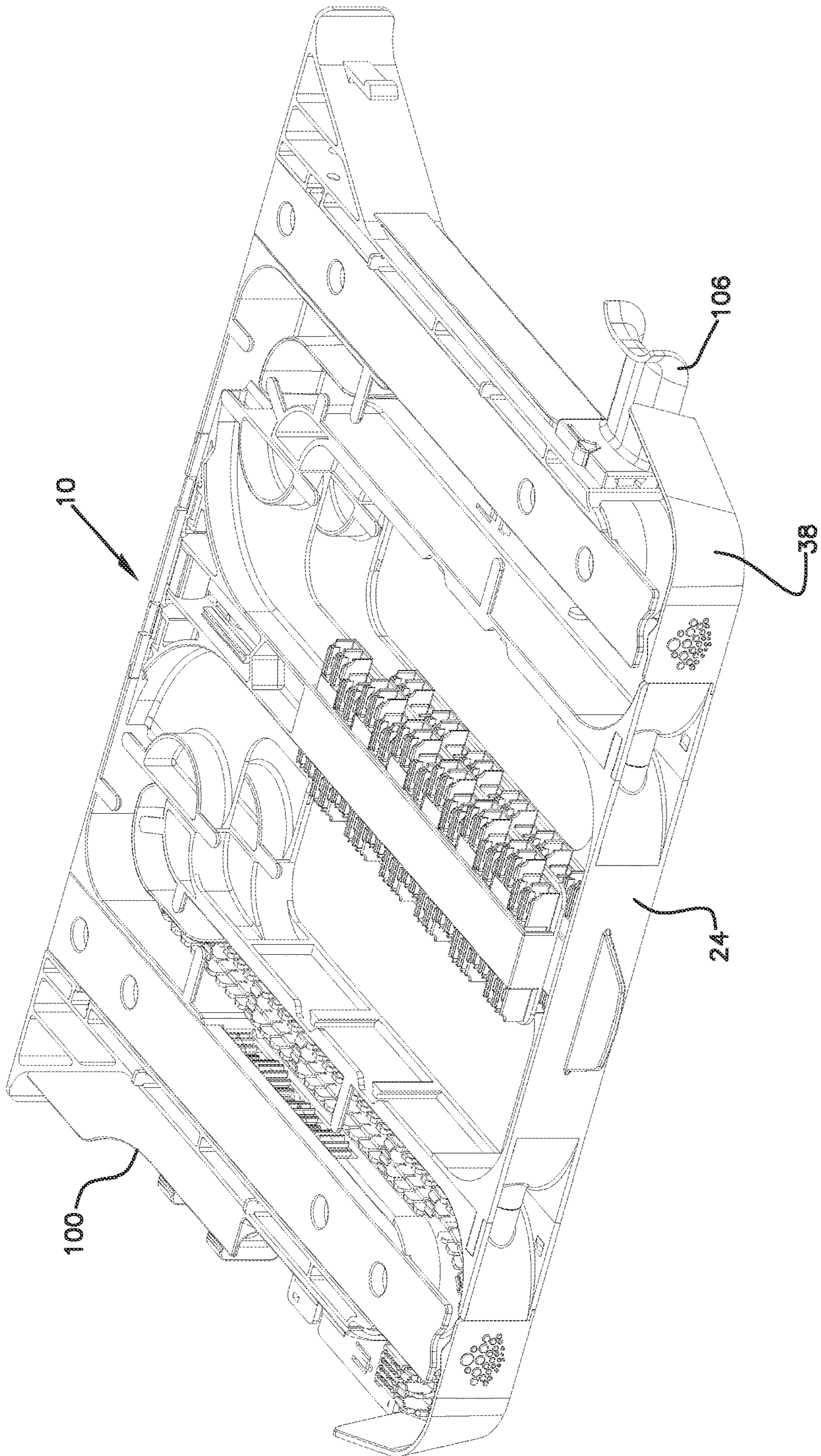
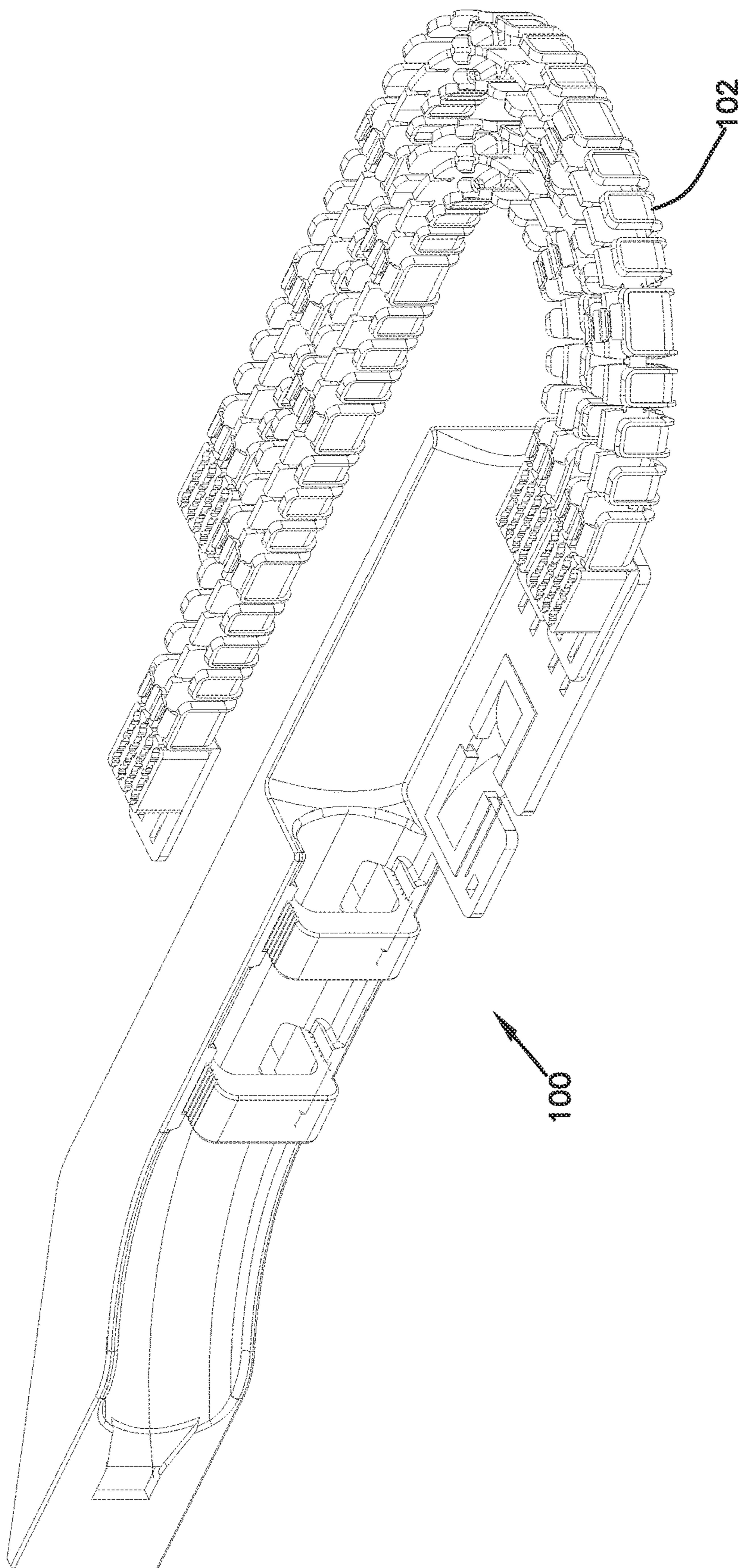

FIG. 15

FIG. 16



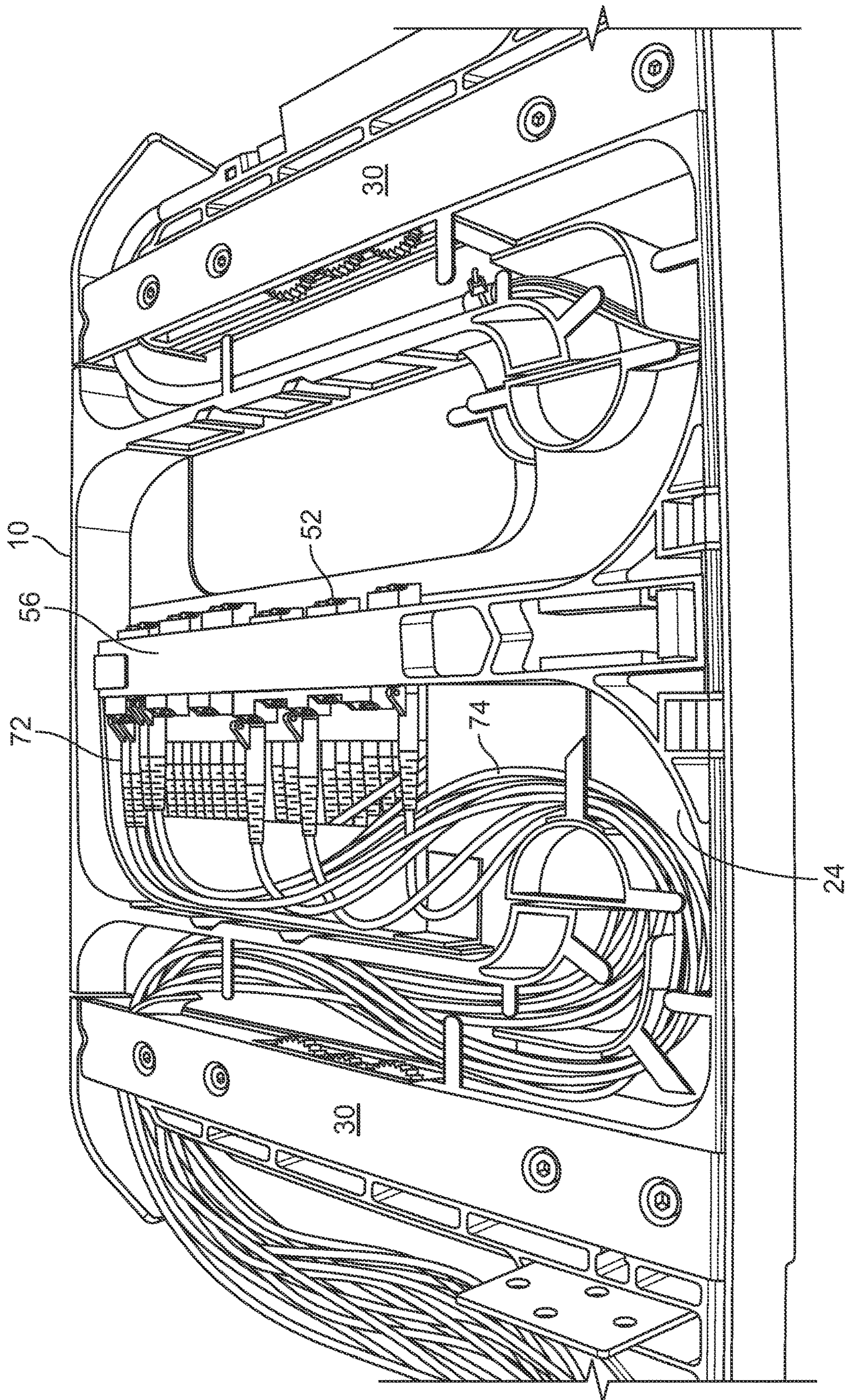

FIG. 17

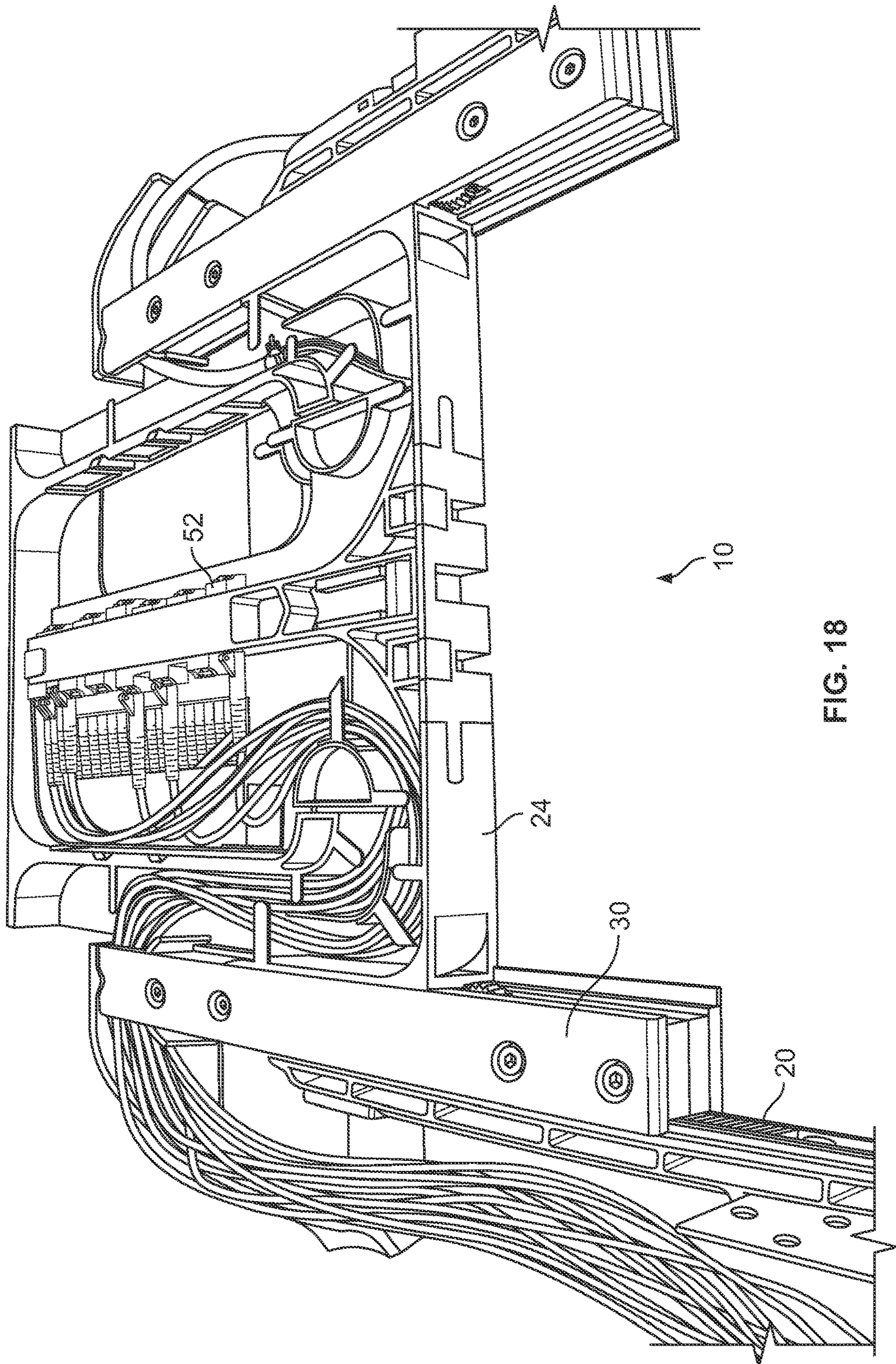

FIG. 18

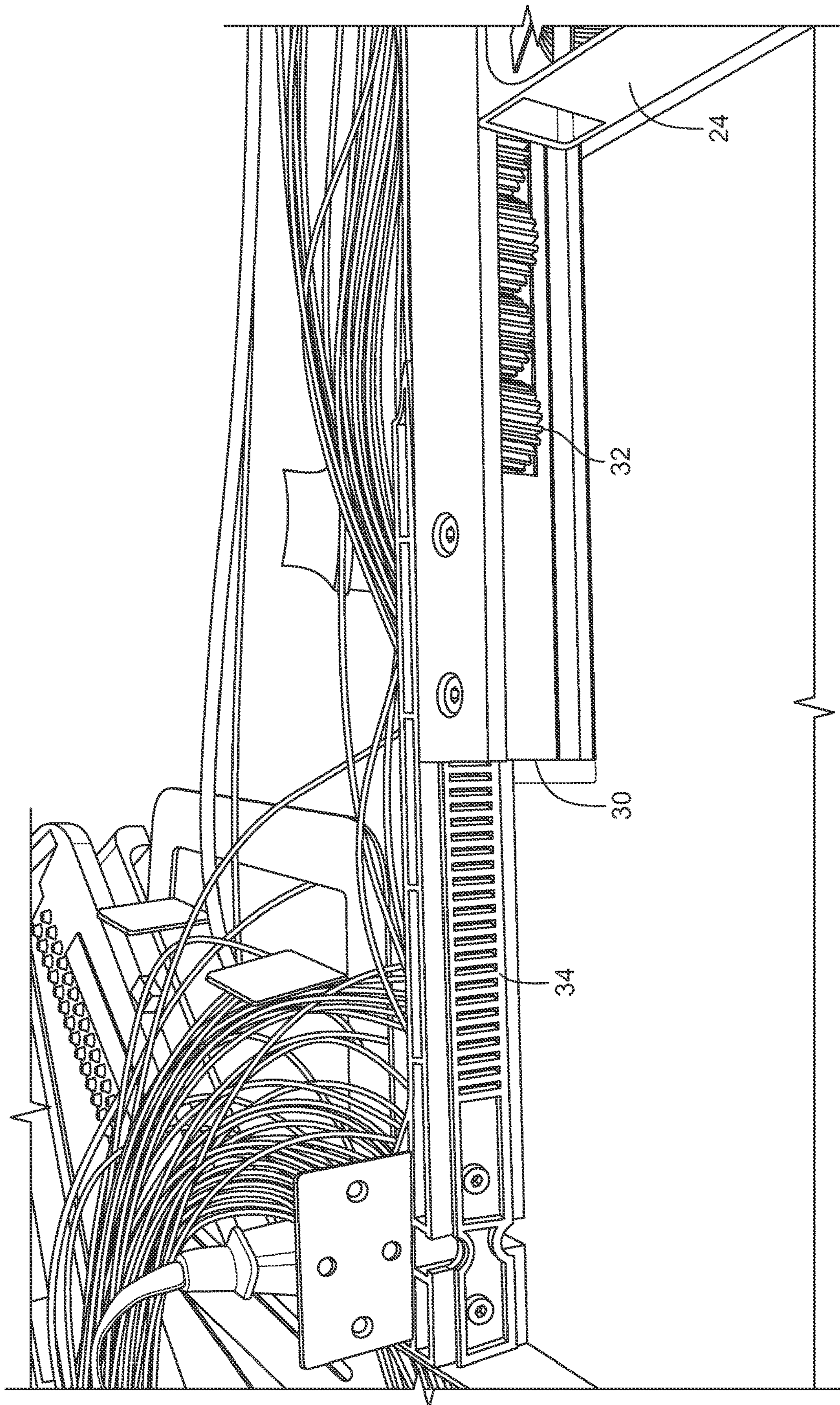

FIG. 19

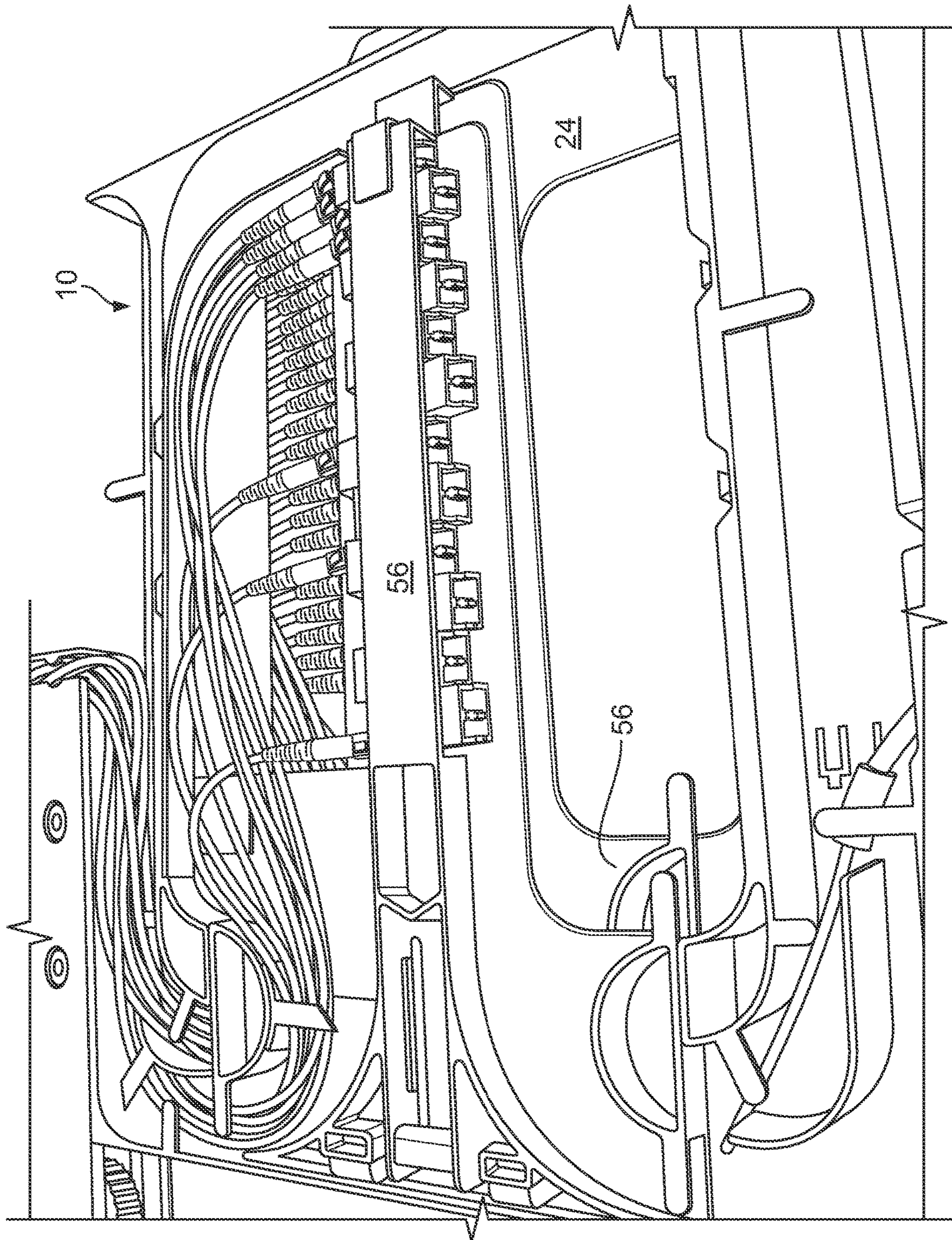

FIG. 20

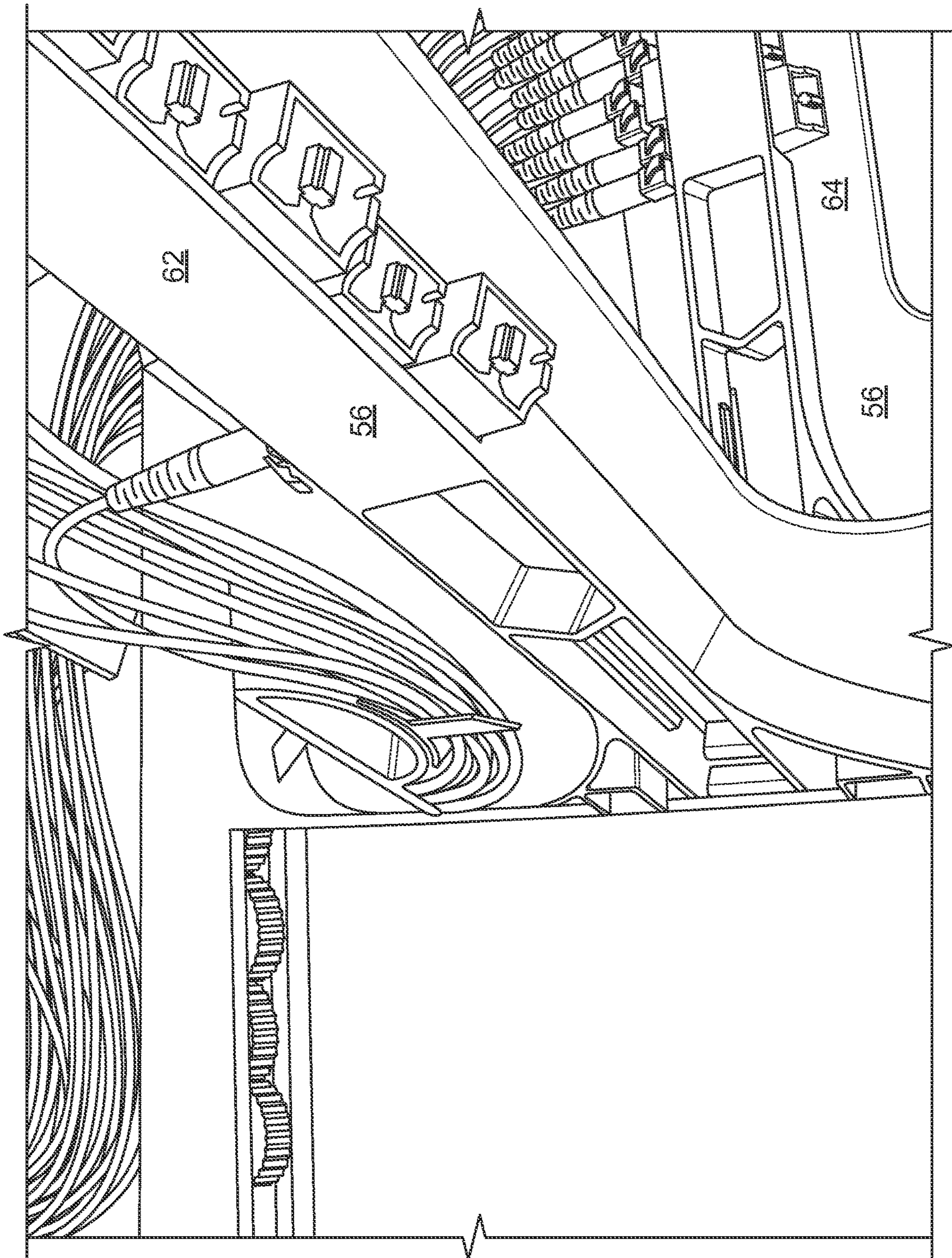

FIG. 21

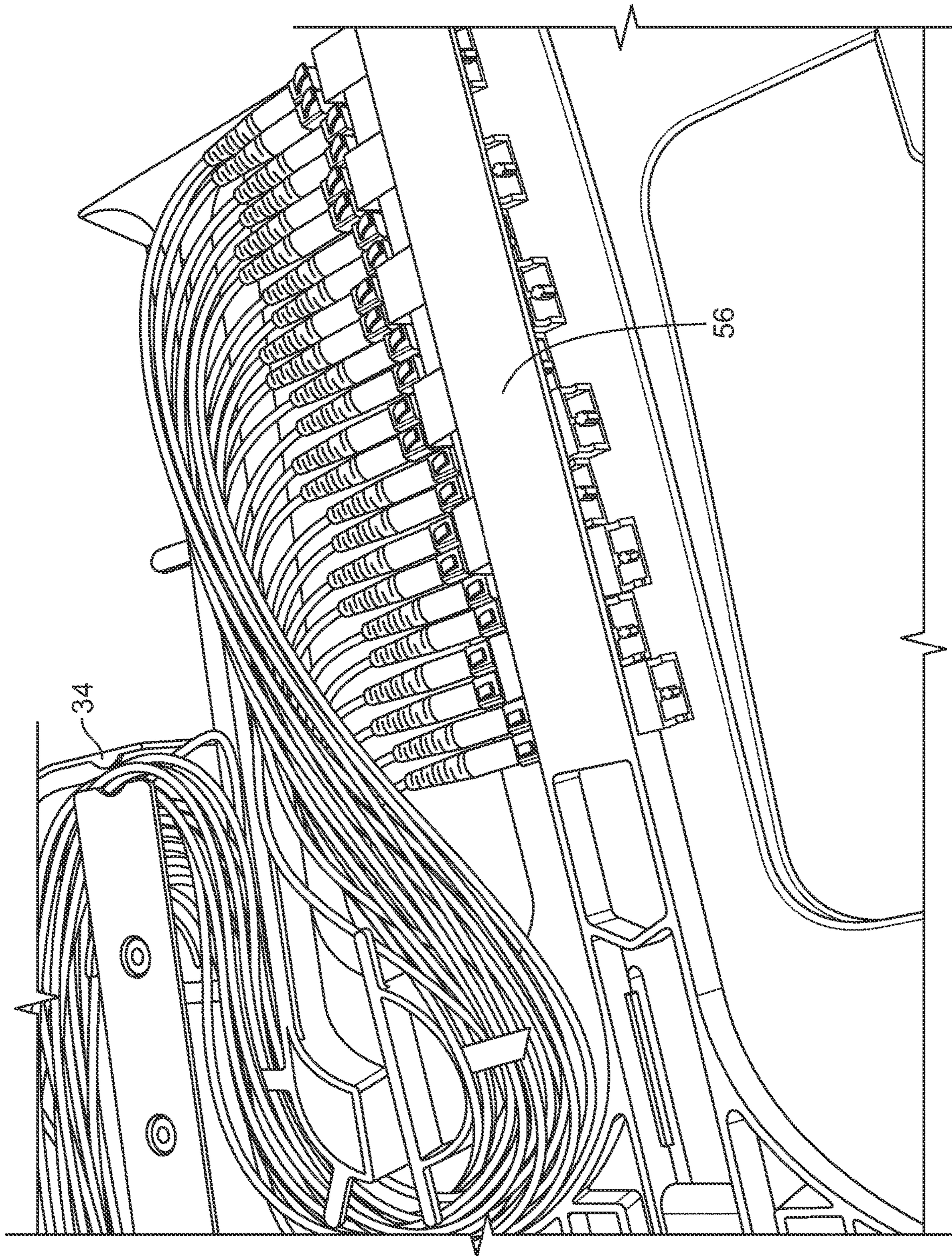

FIG. 22

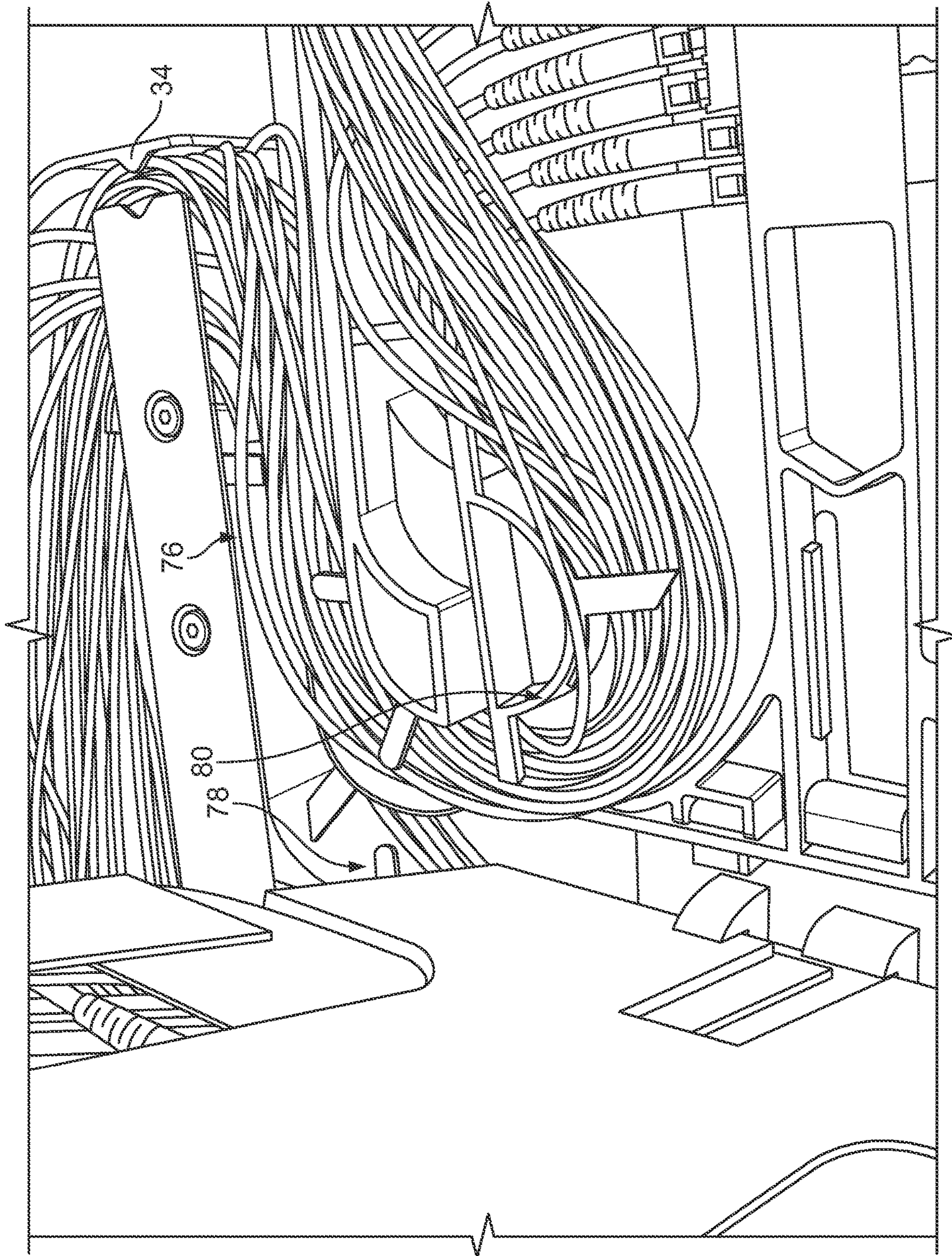

FIG. 23

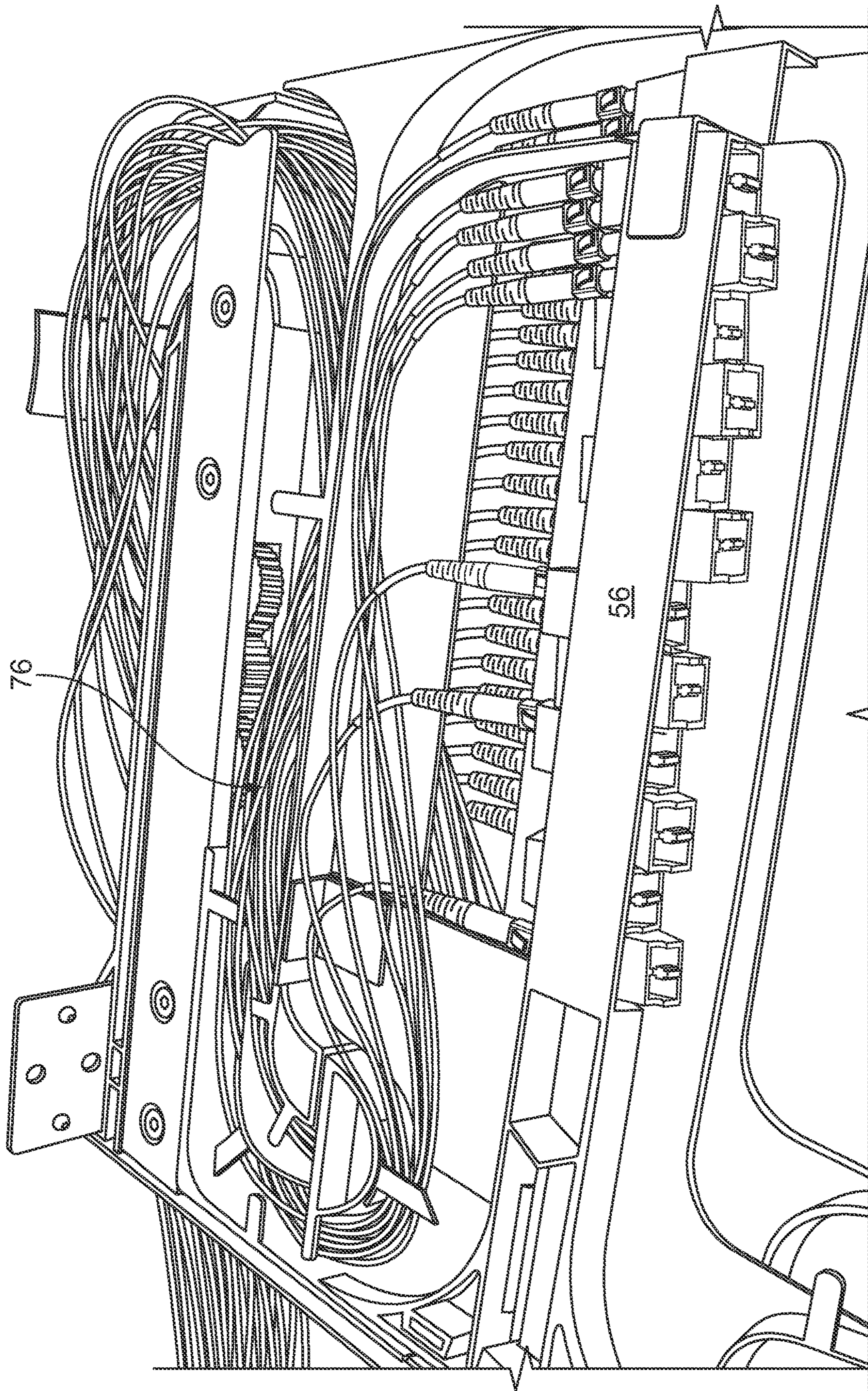

FIG. 24

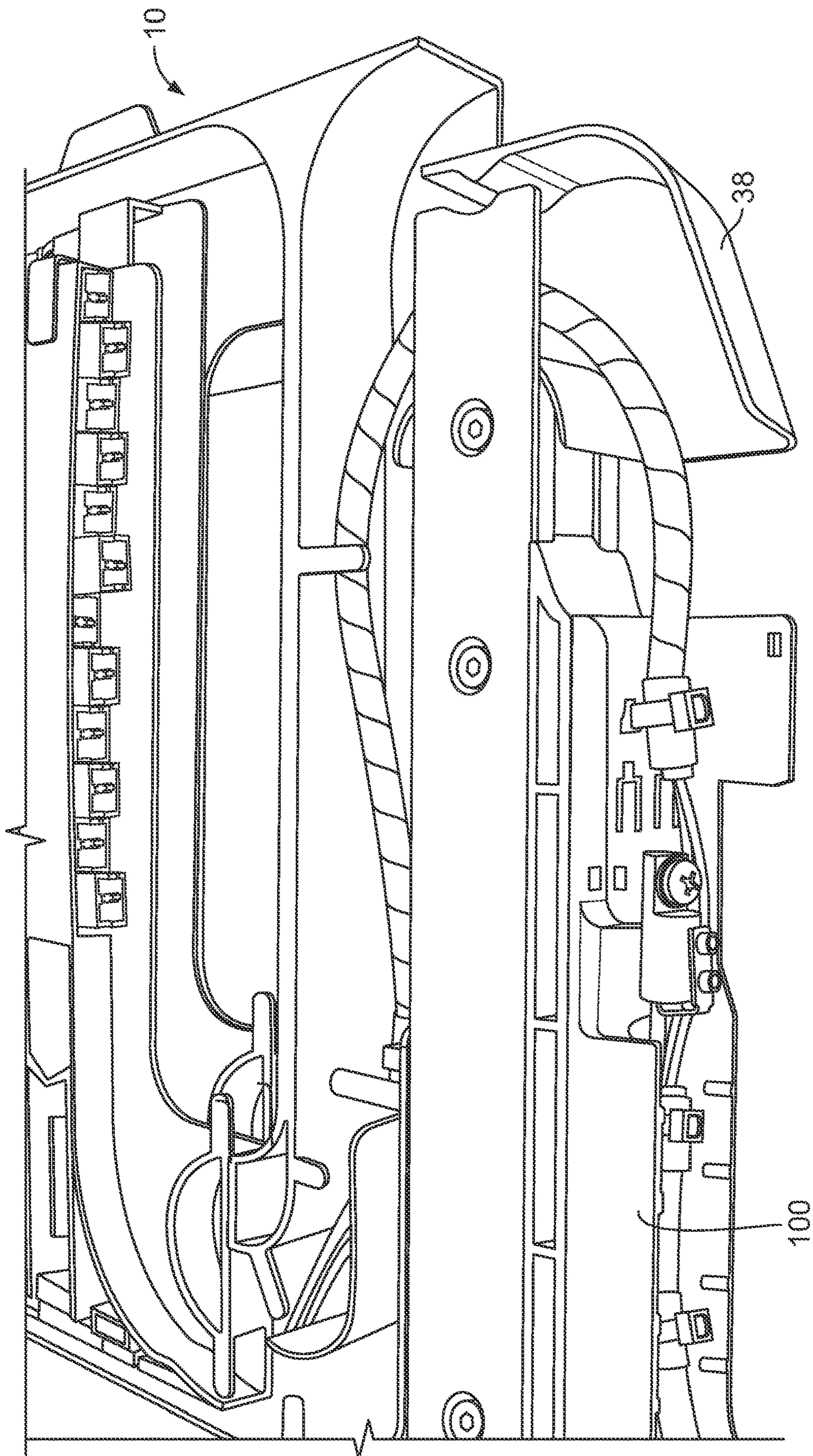

FIG. 25

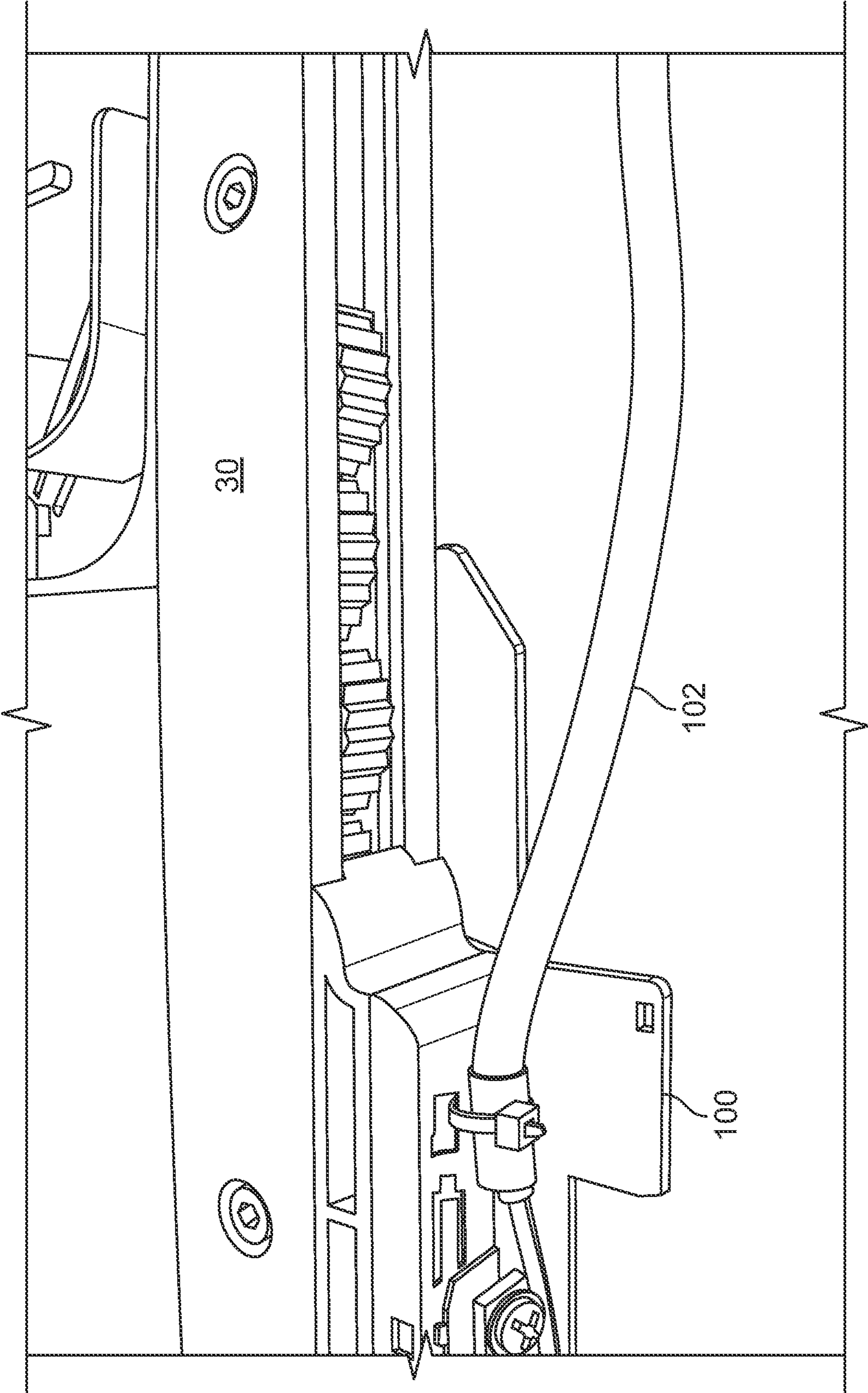

FIG. 26

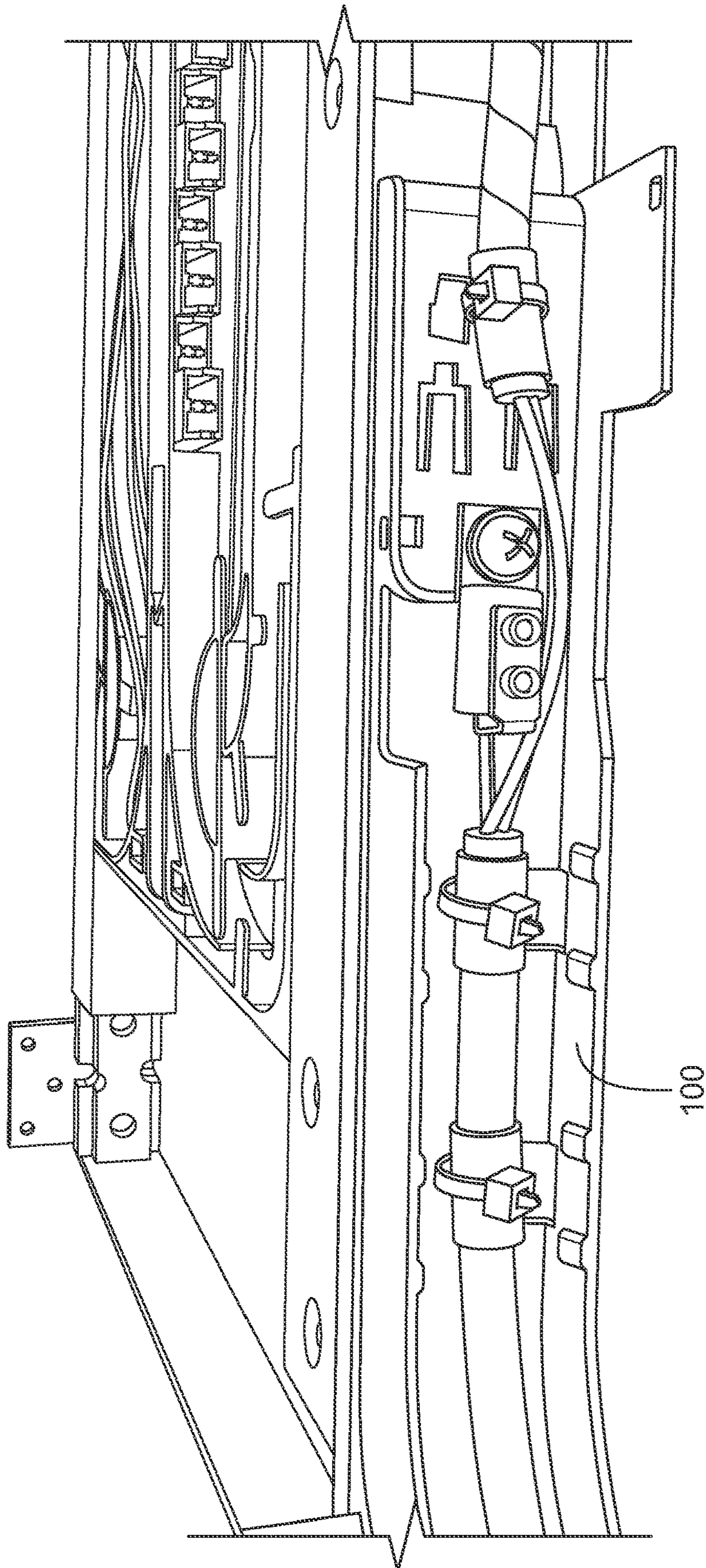

FIG. 27

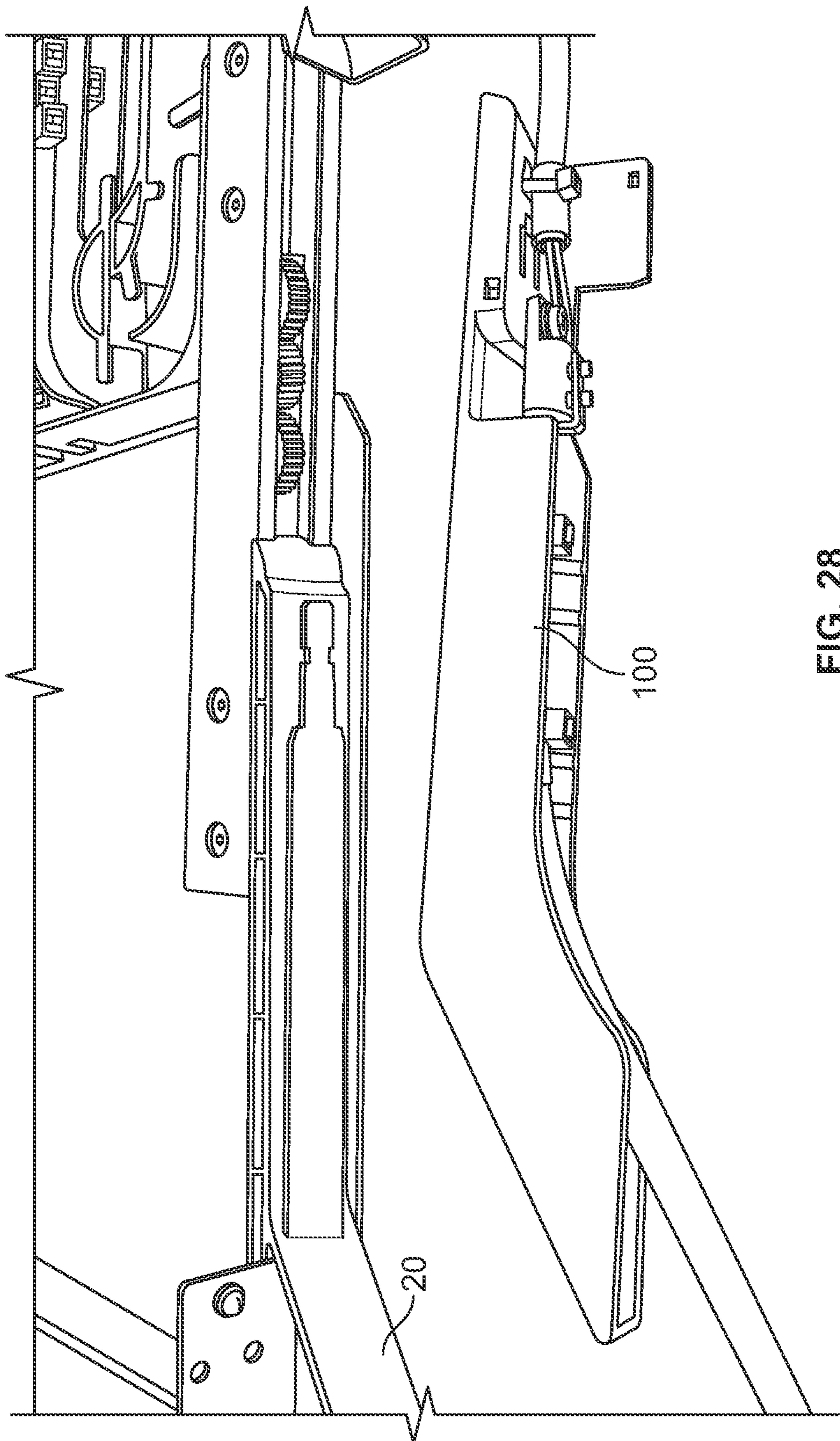

FIG. 28

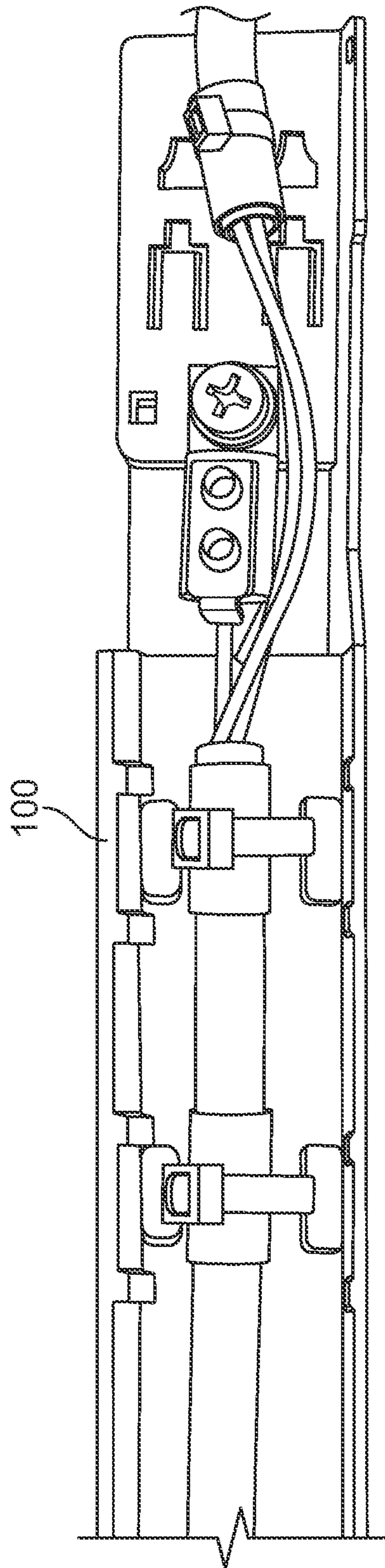

FIG. 29

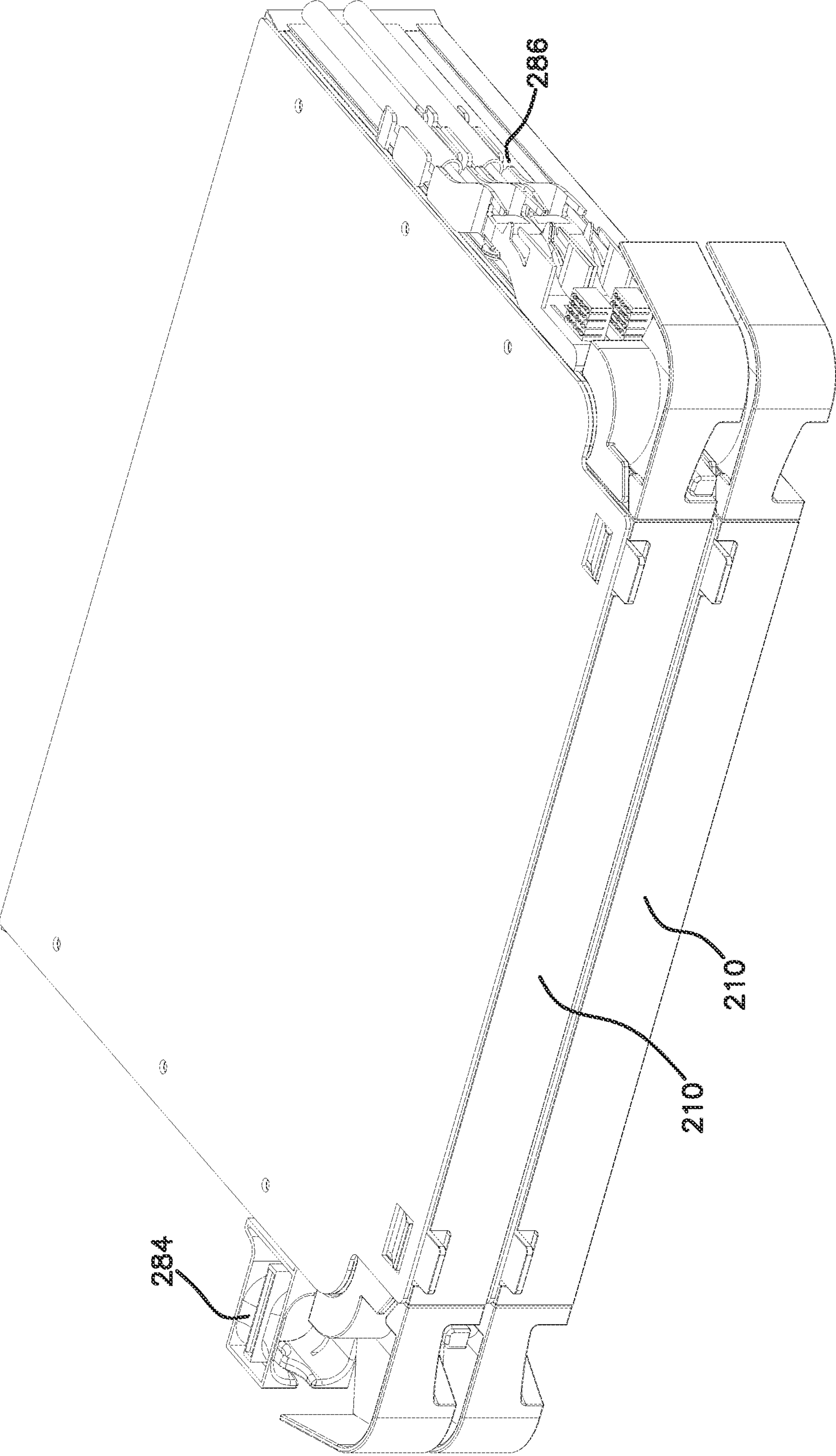

FIG. 30

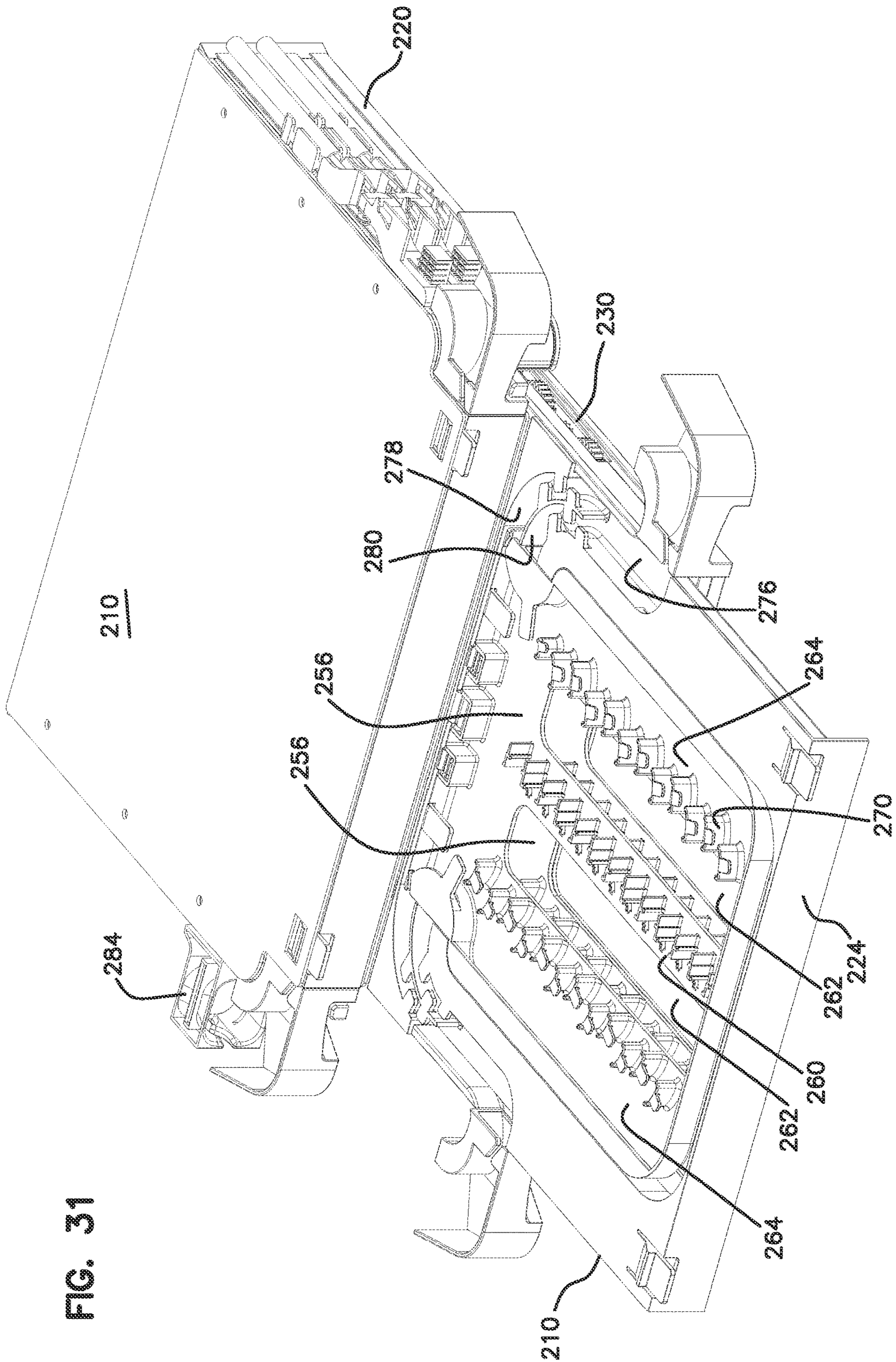

FIG. 31

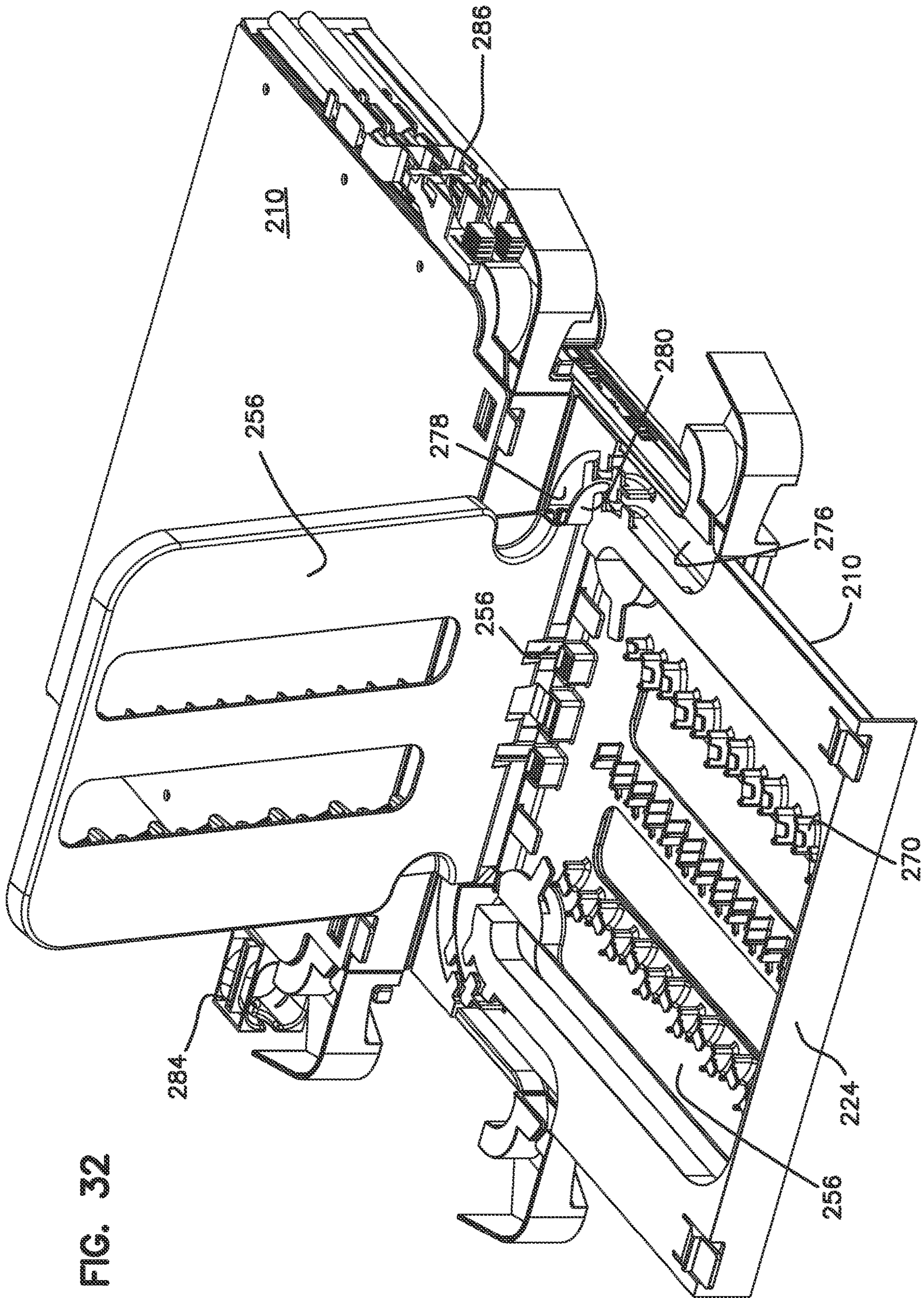

FIG. 32

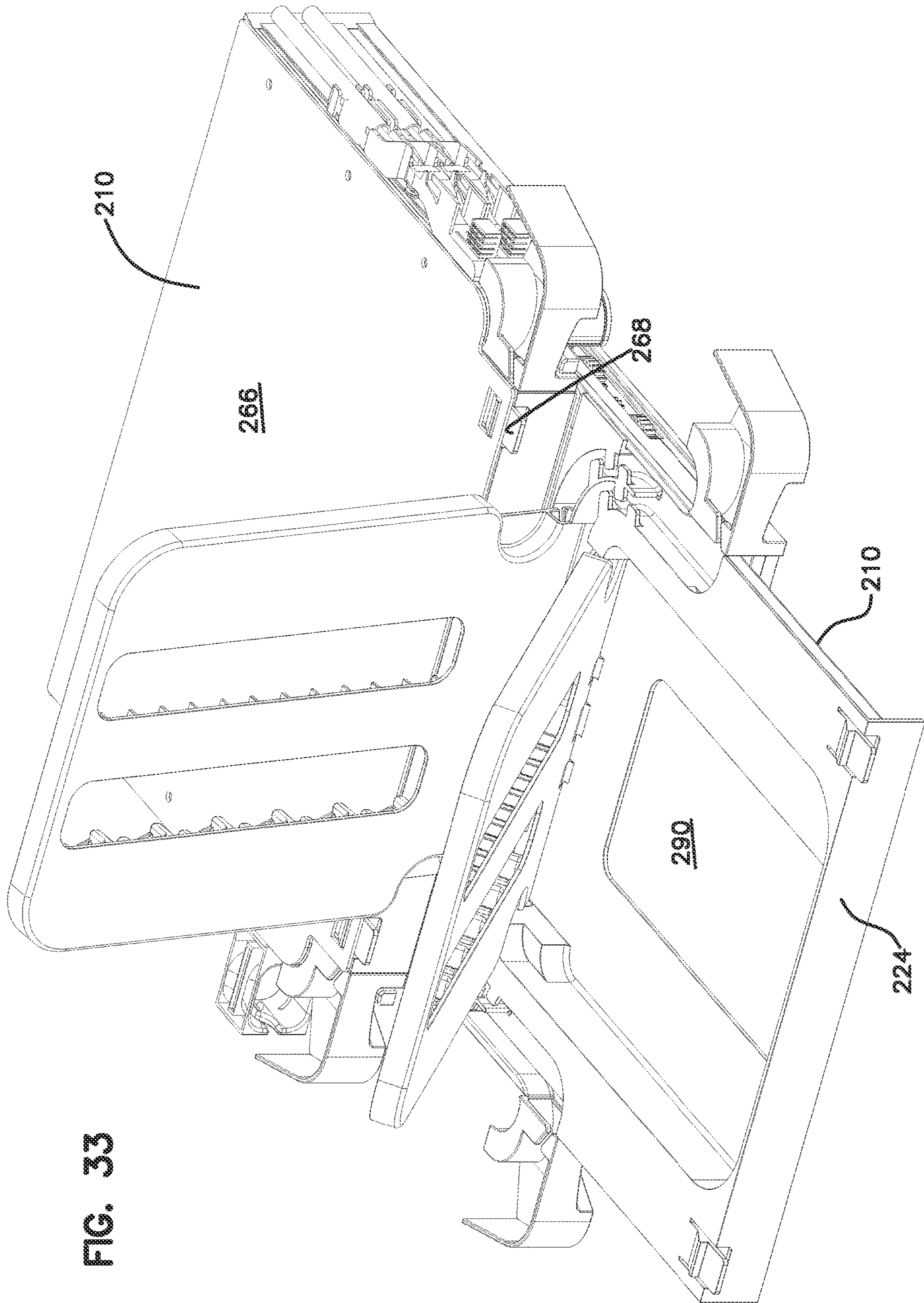

FIG. 33

FIG. 34

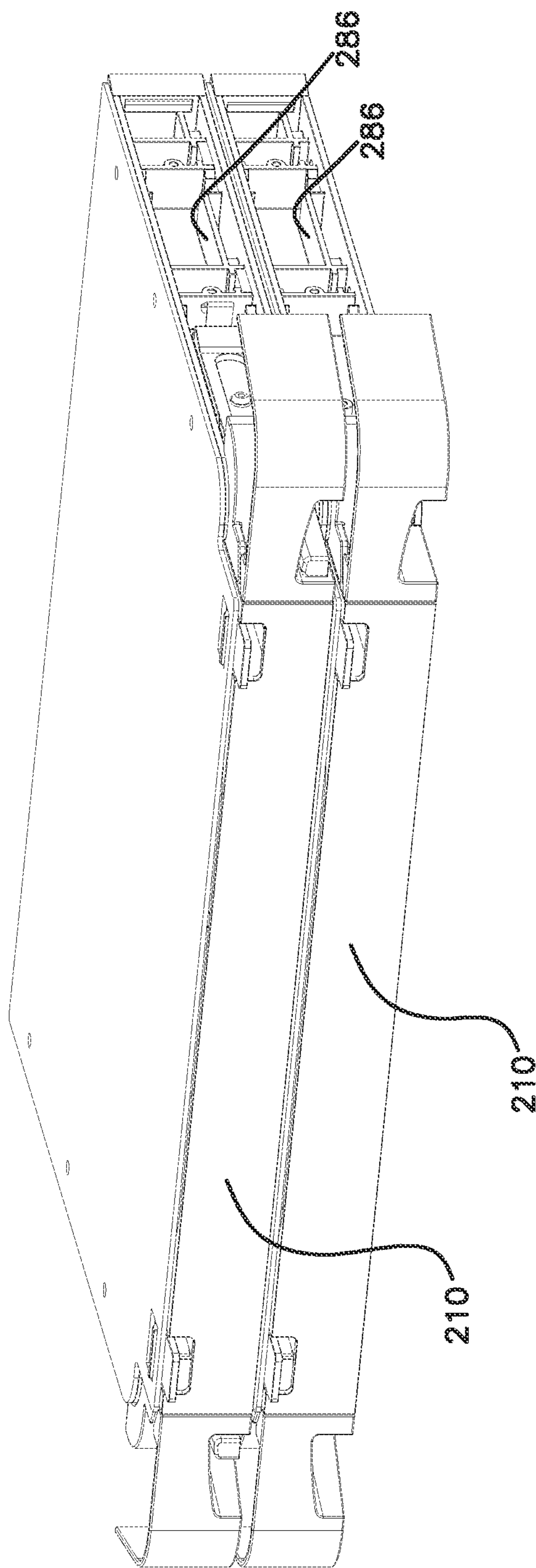

FIG. 35

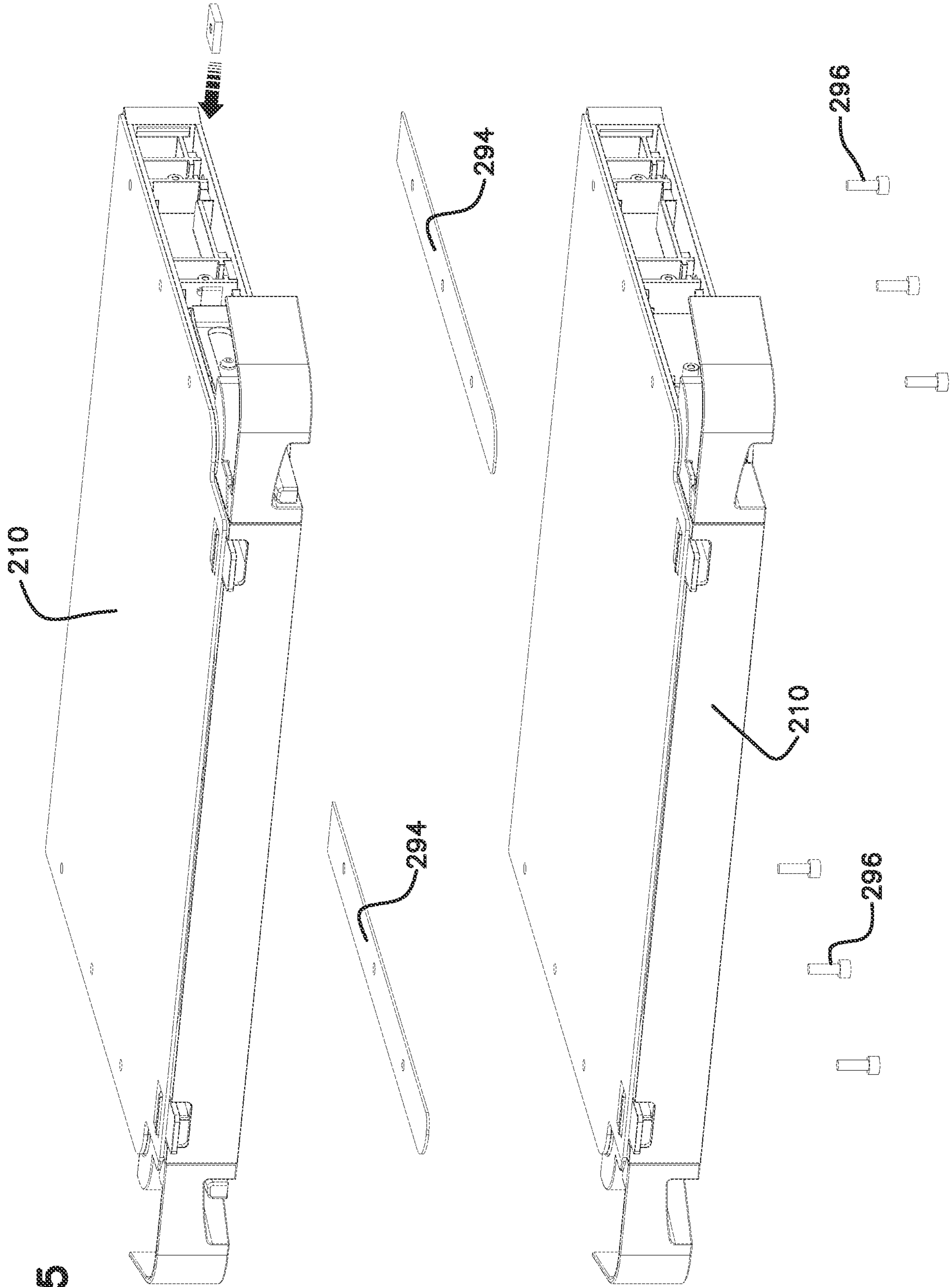

FIG. 36

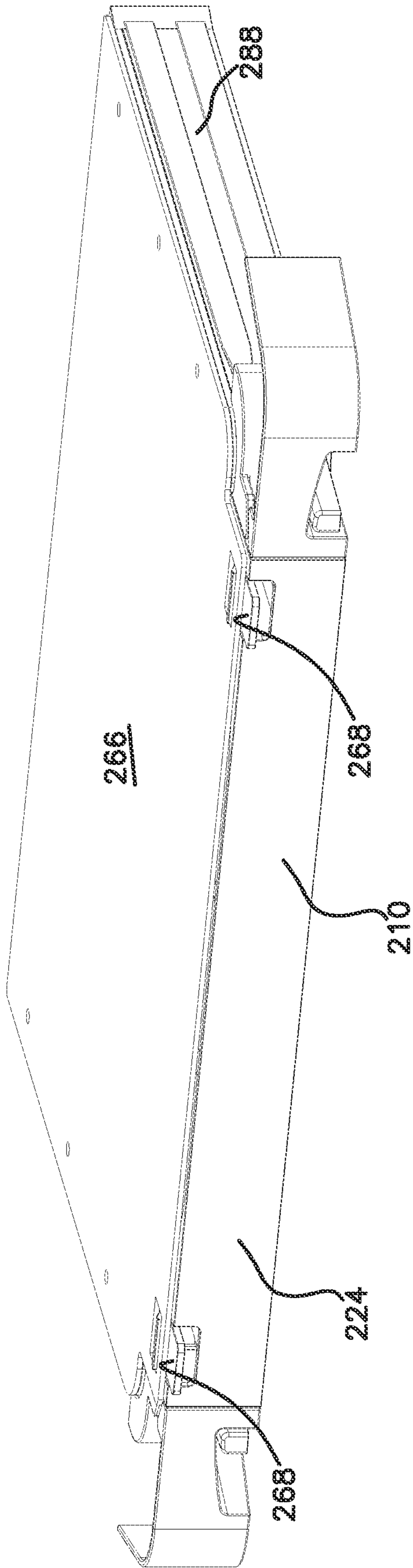

FIG. 37

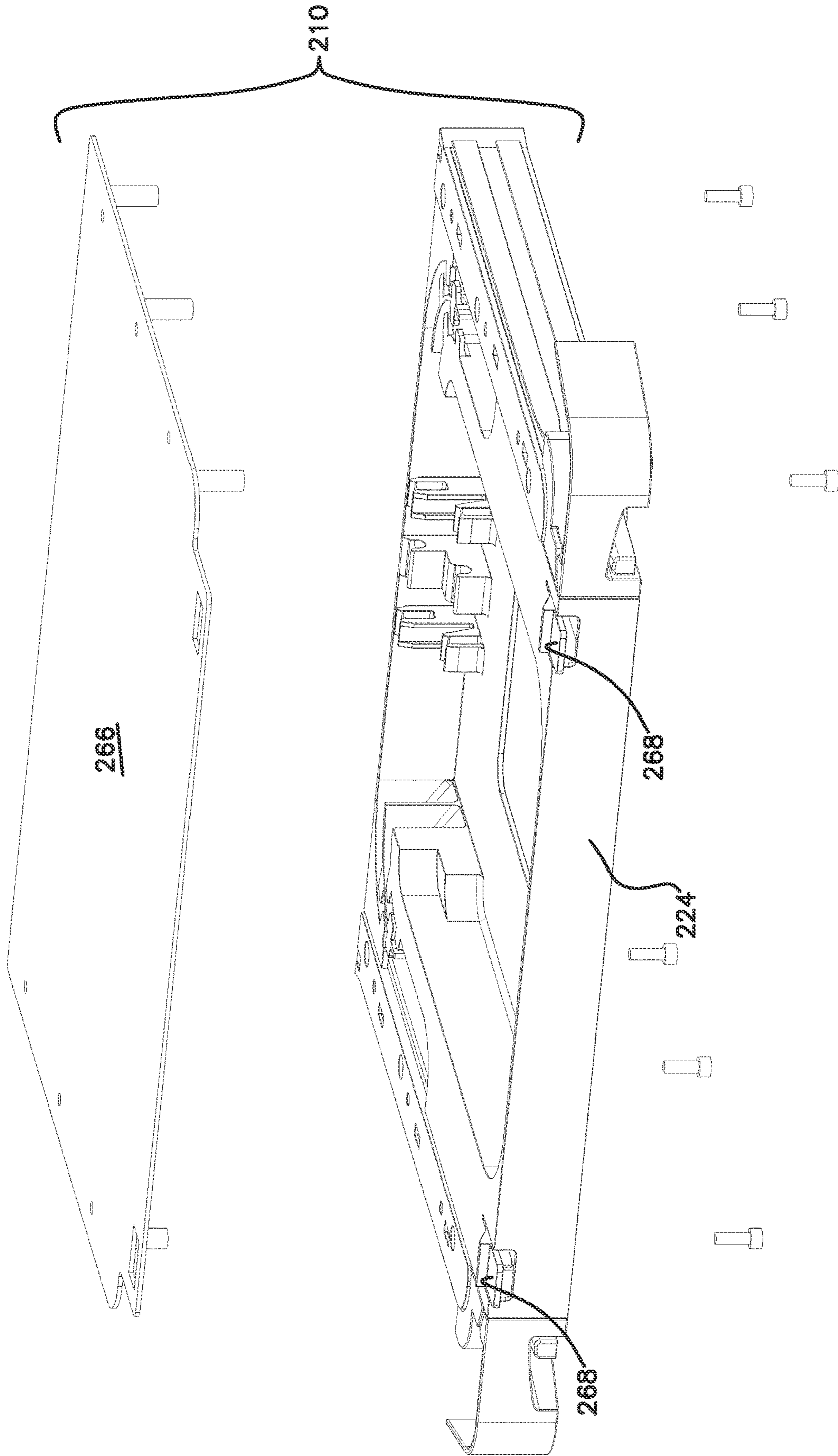
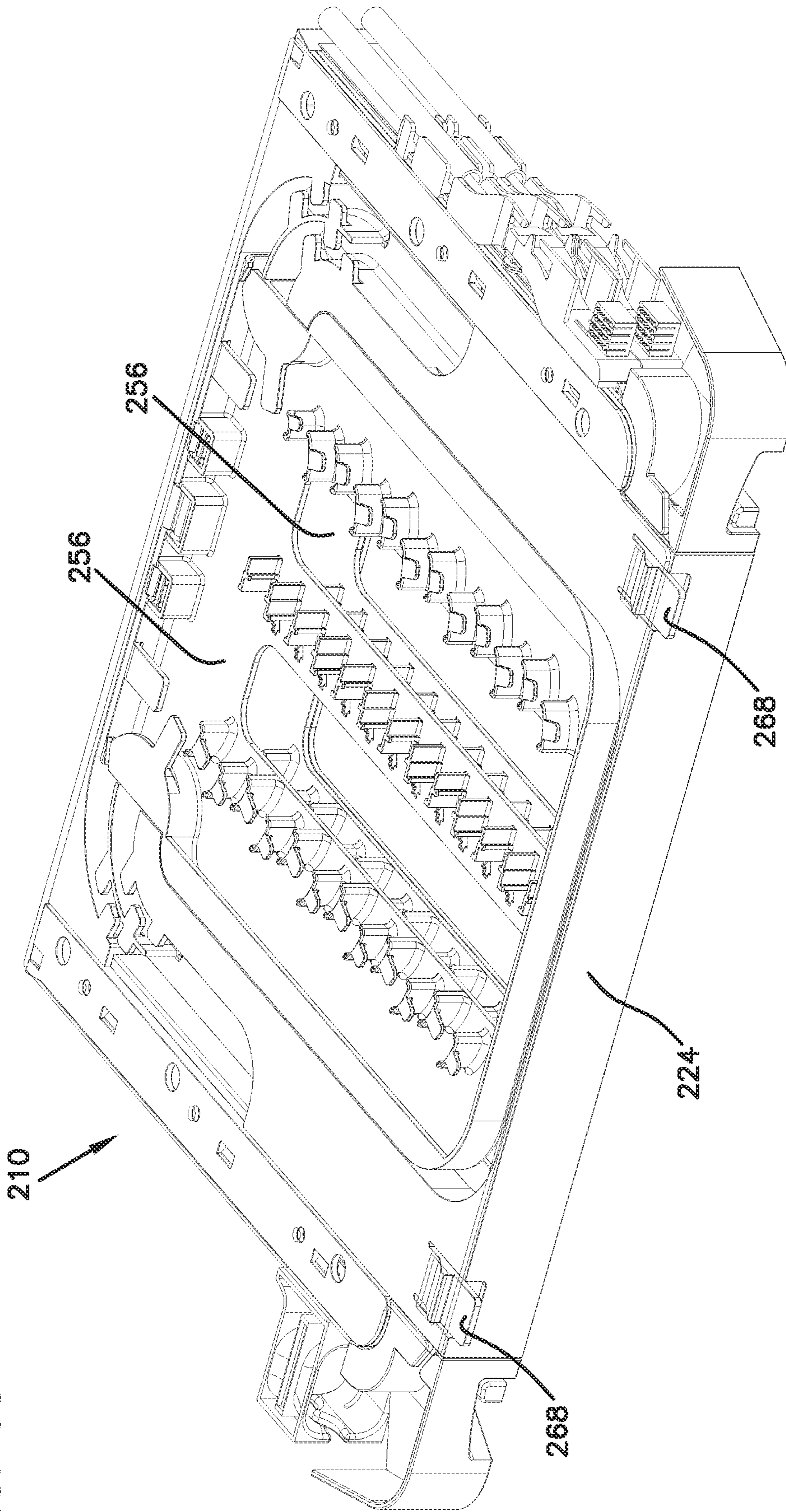

FIG. 38



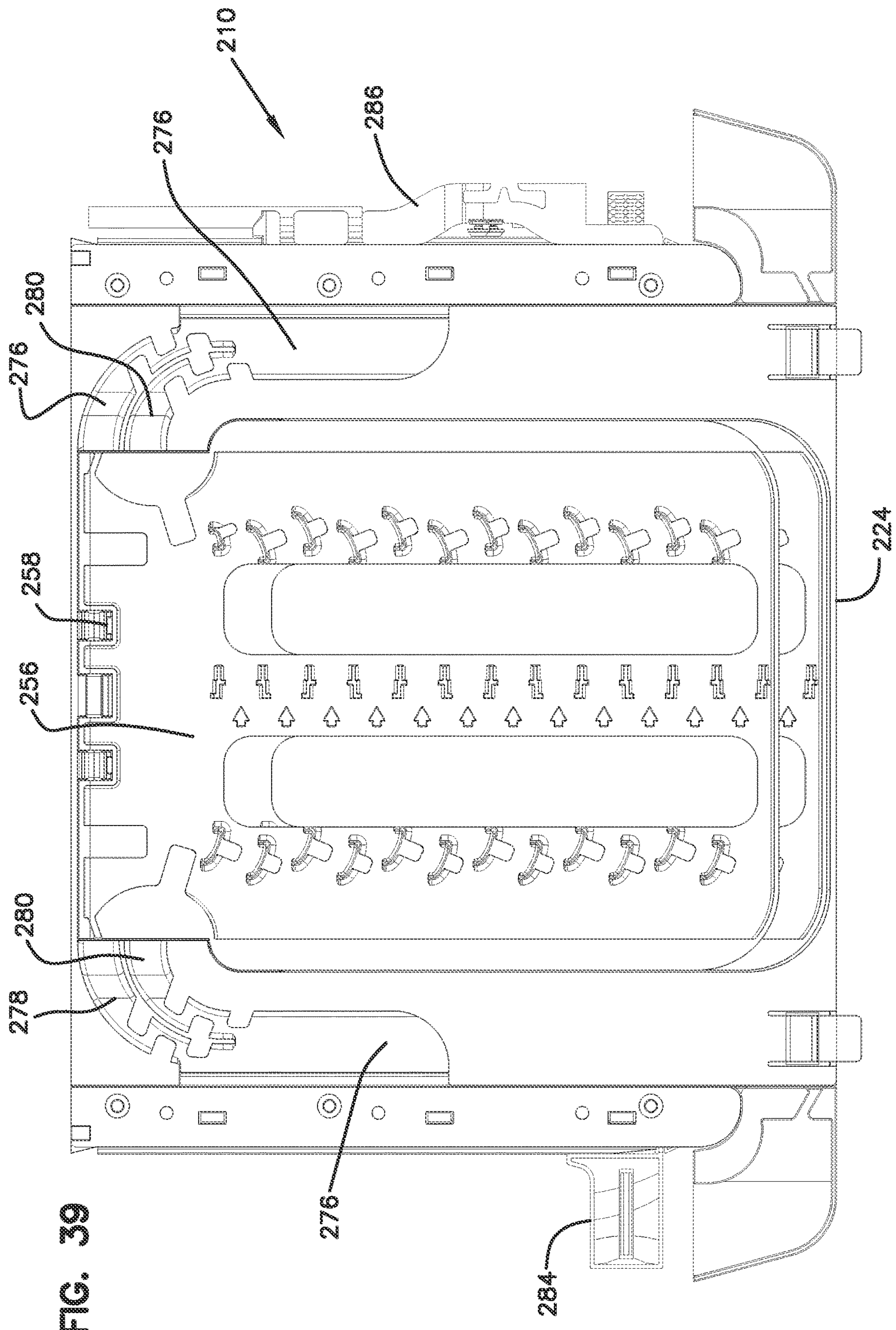
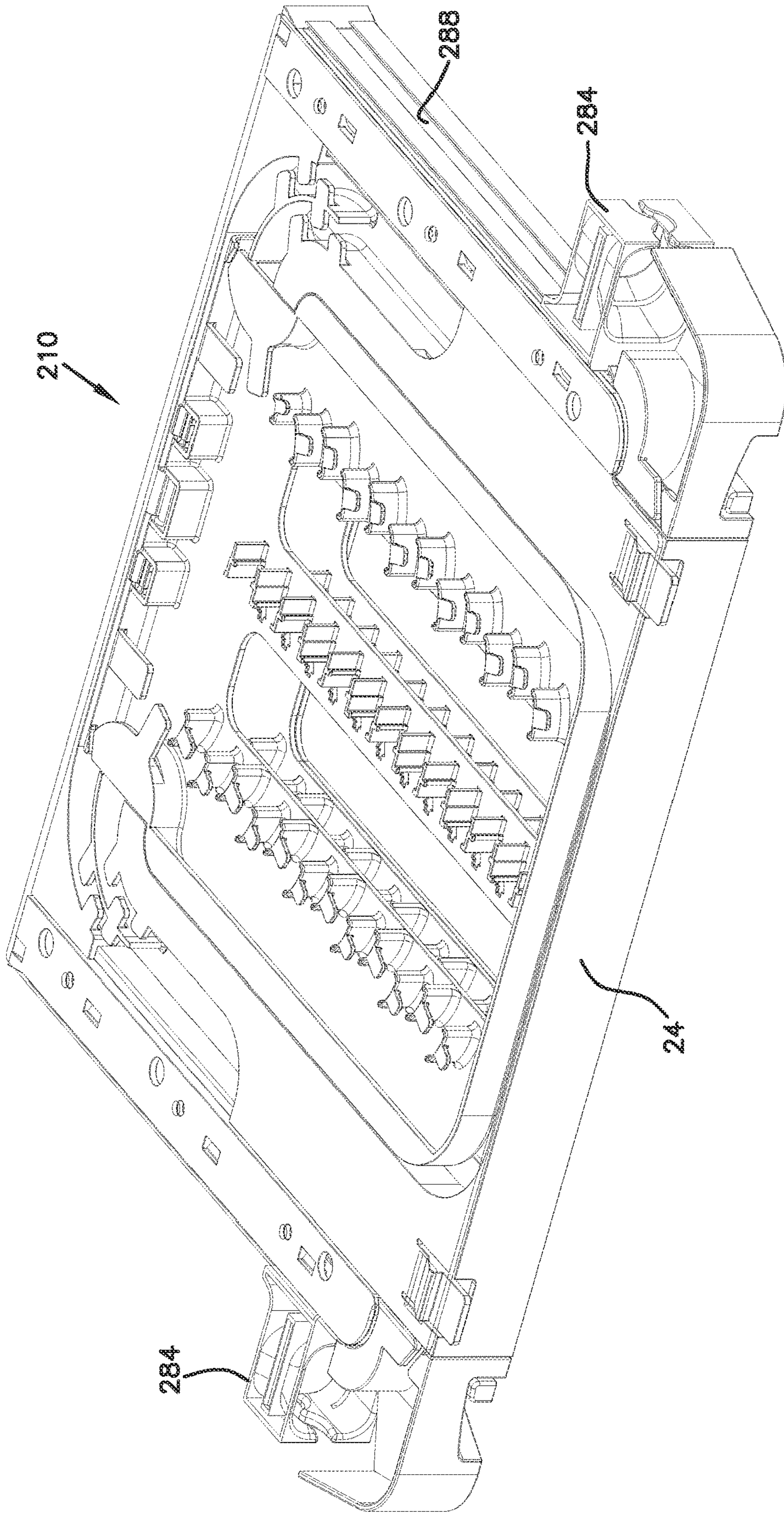

FIG. 40



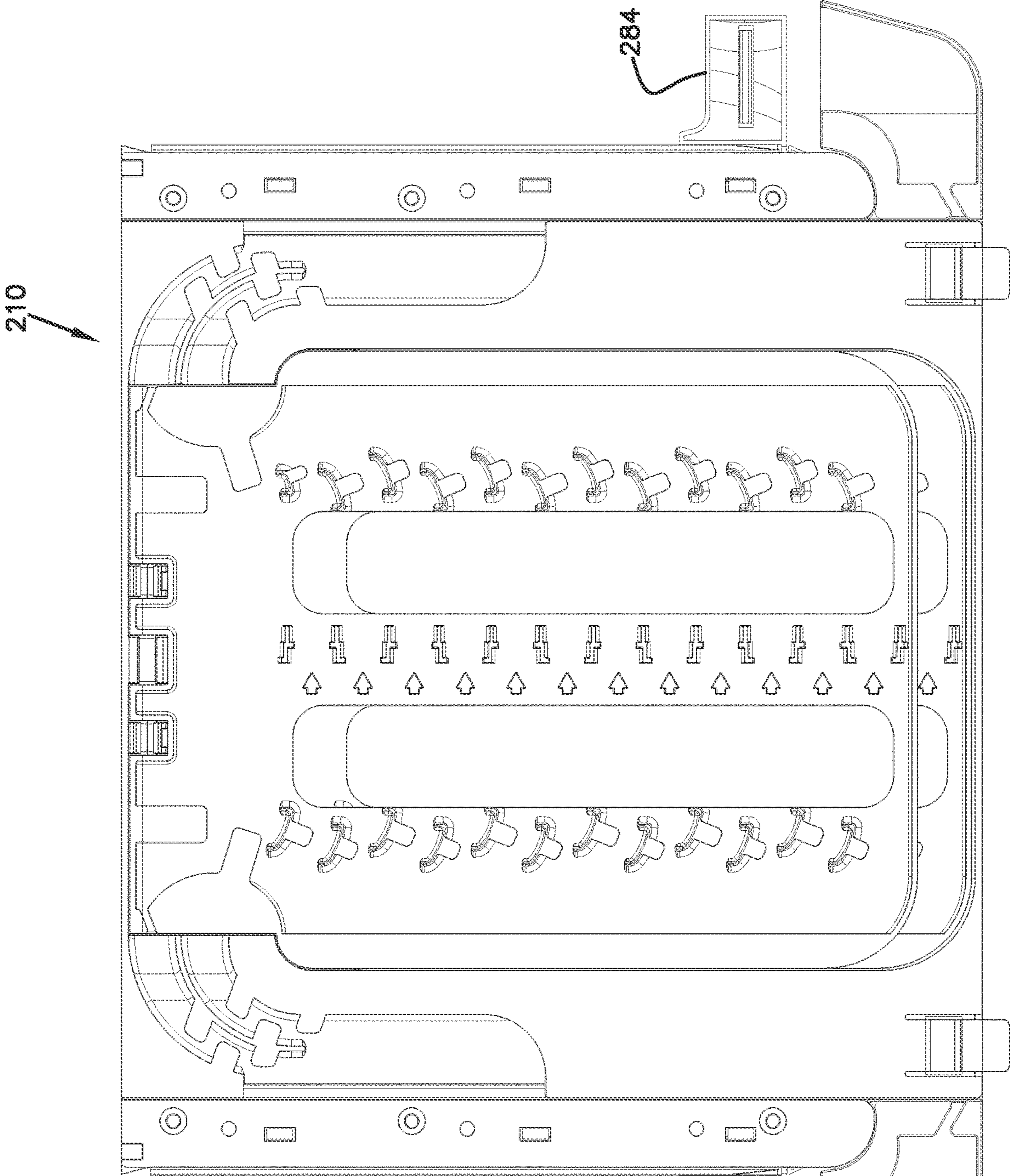

FIG. 41

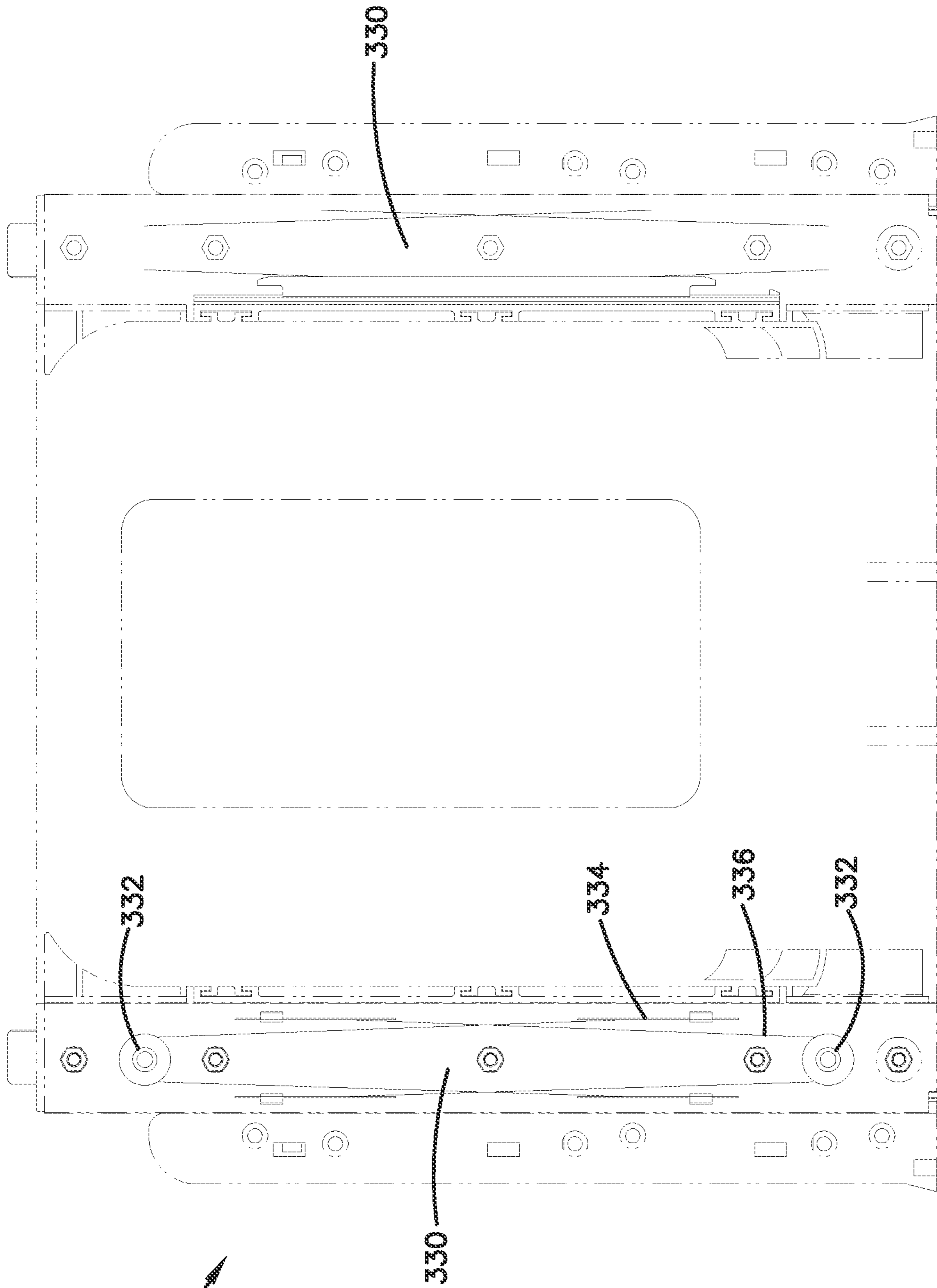

FIG. 42

310

330

332

334

336

332

330

FIG. 43

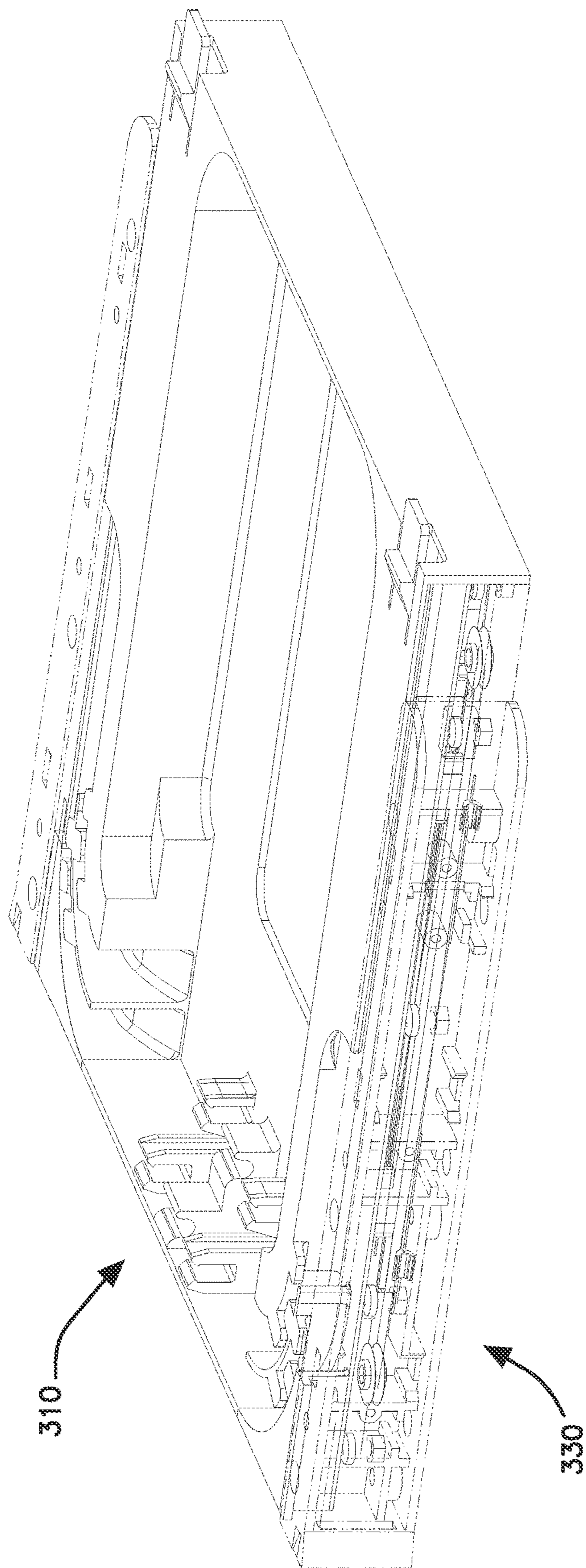

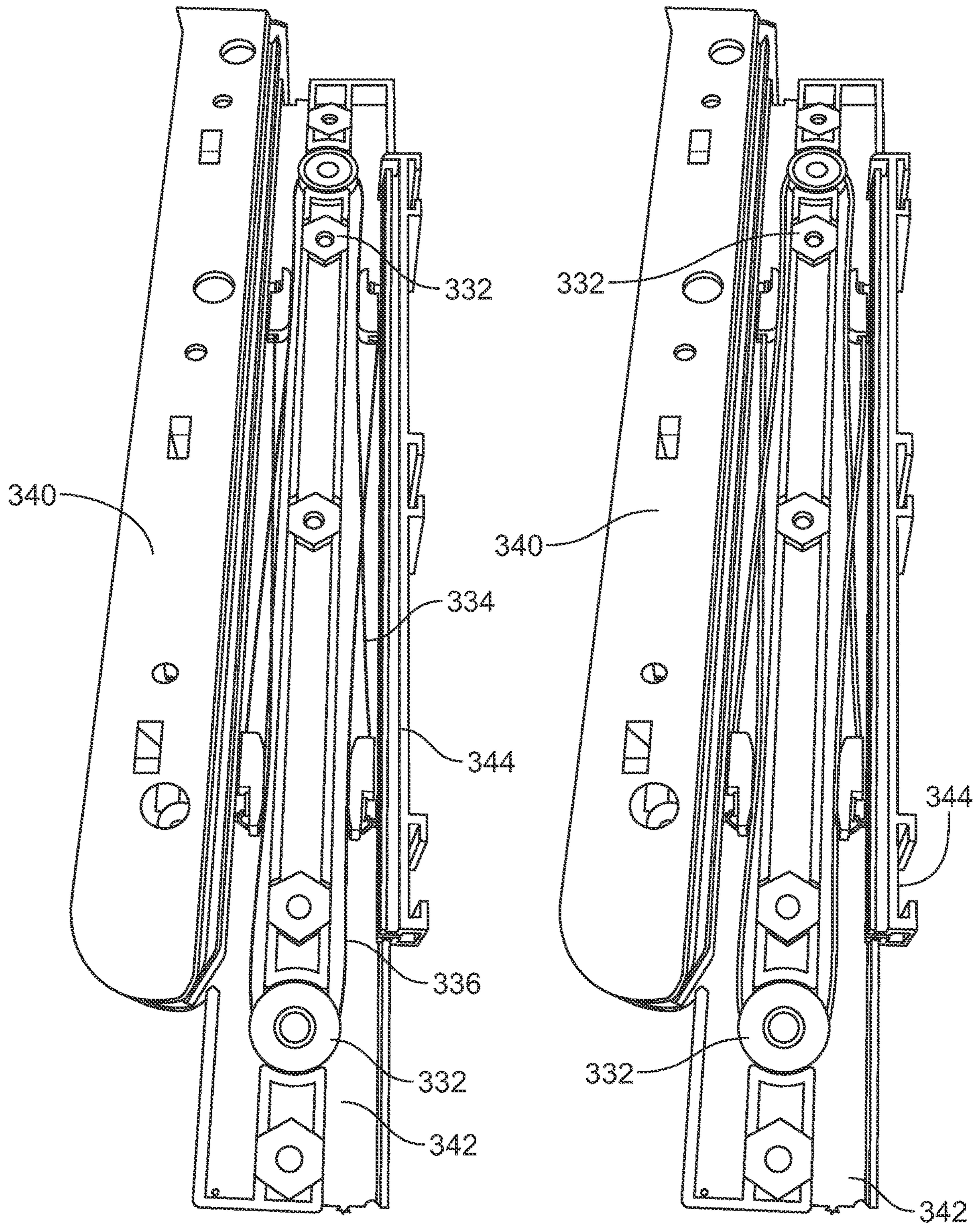

FIG. 44

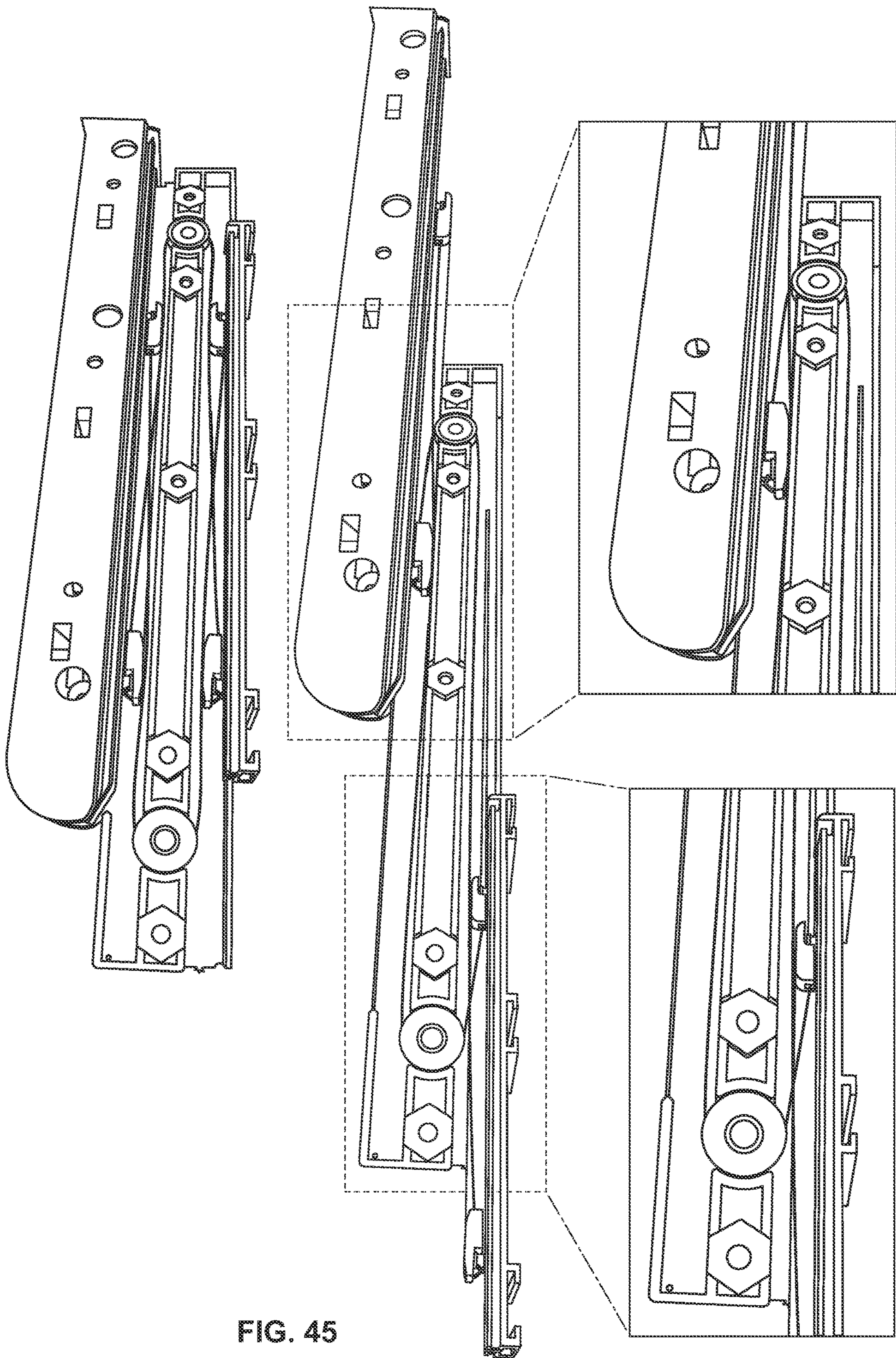
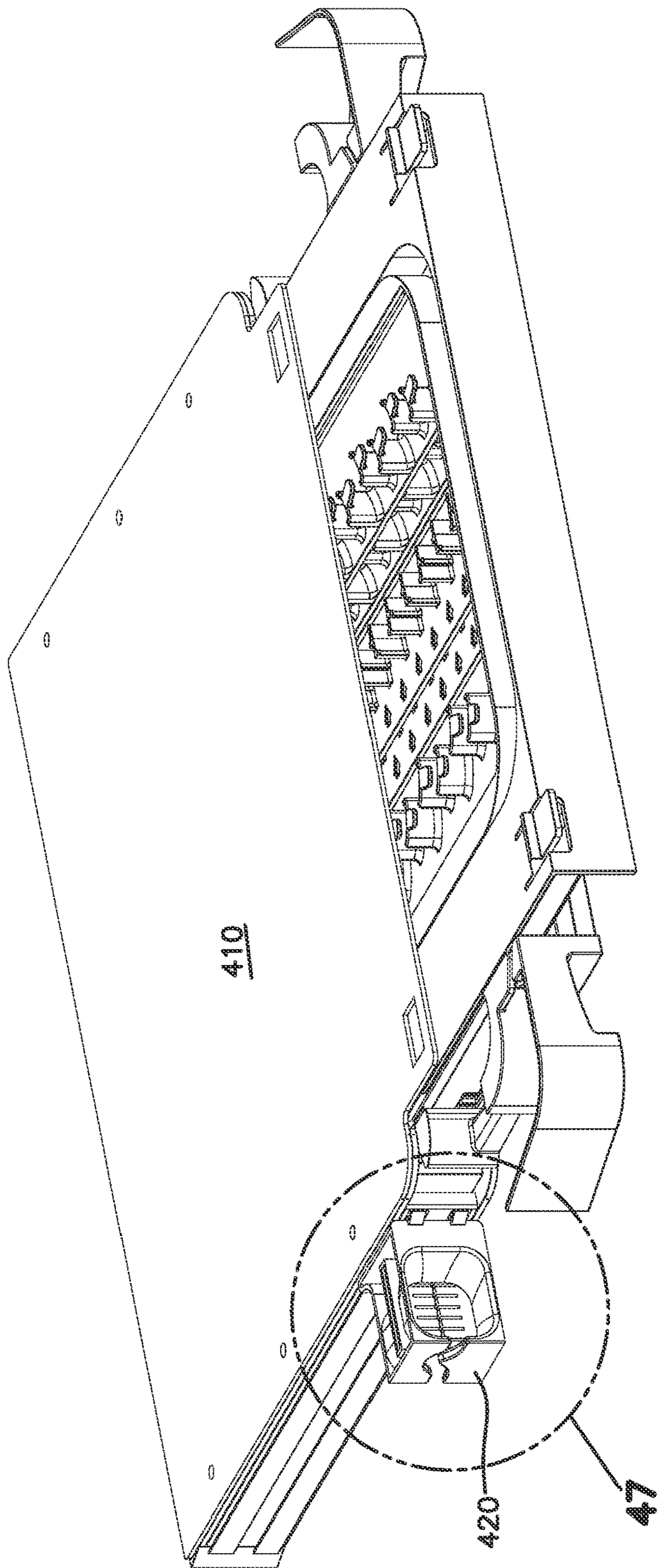

FIG. 45

FIG. 46



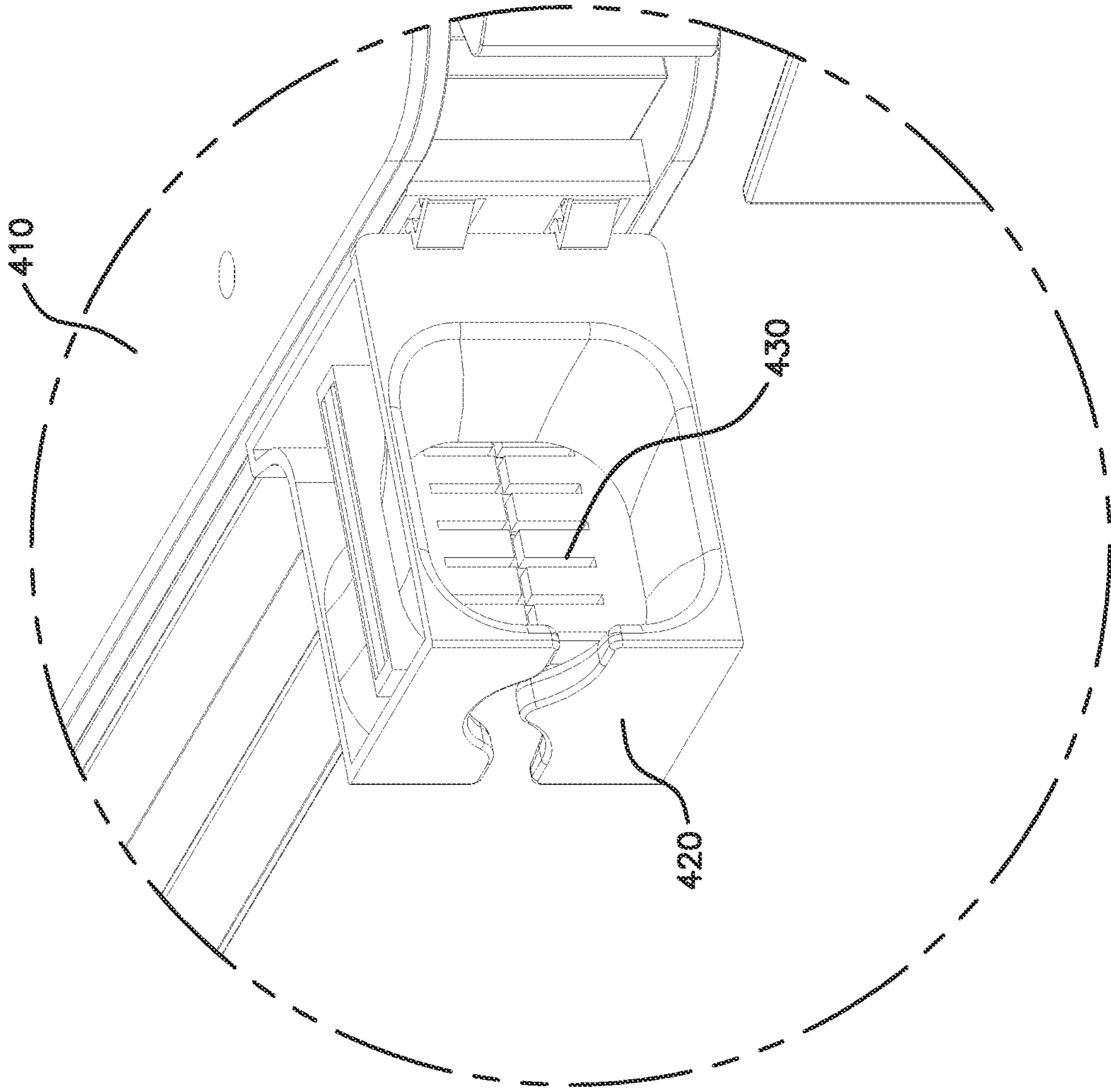

FIG. 47

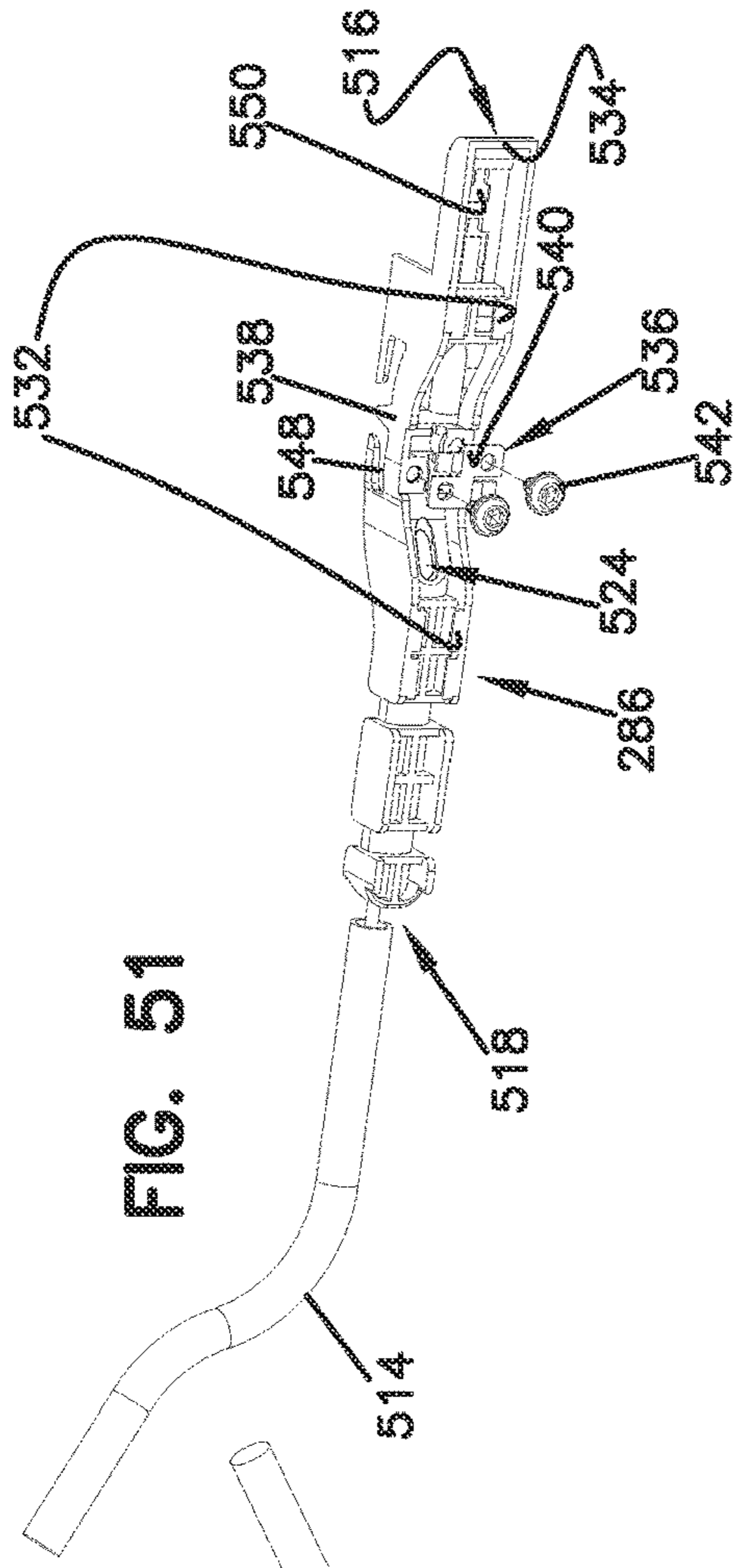

FIG. 51

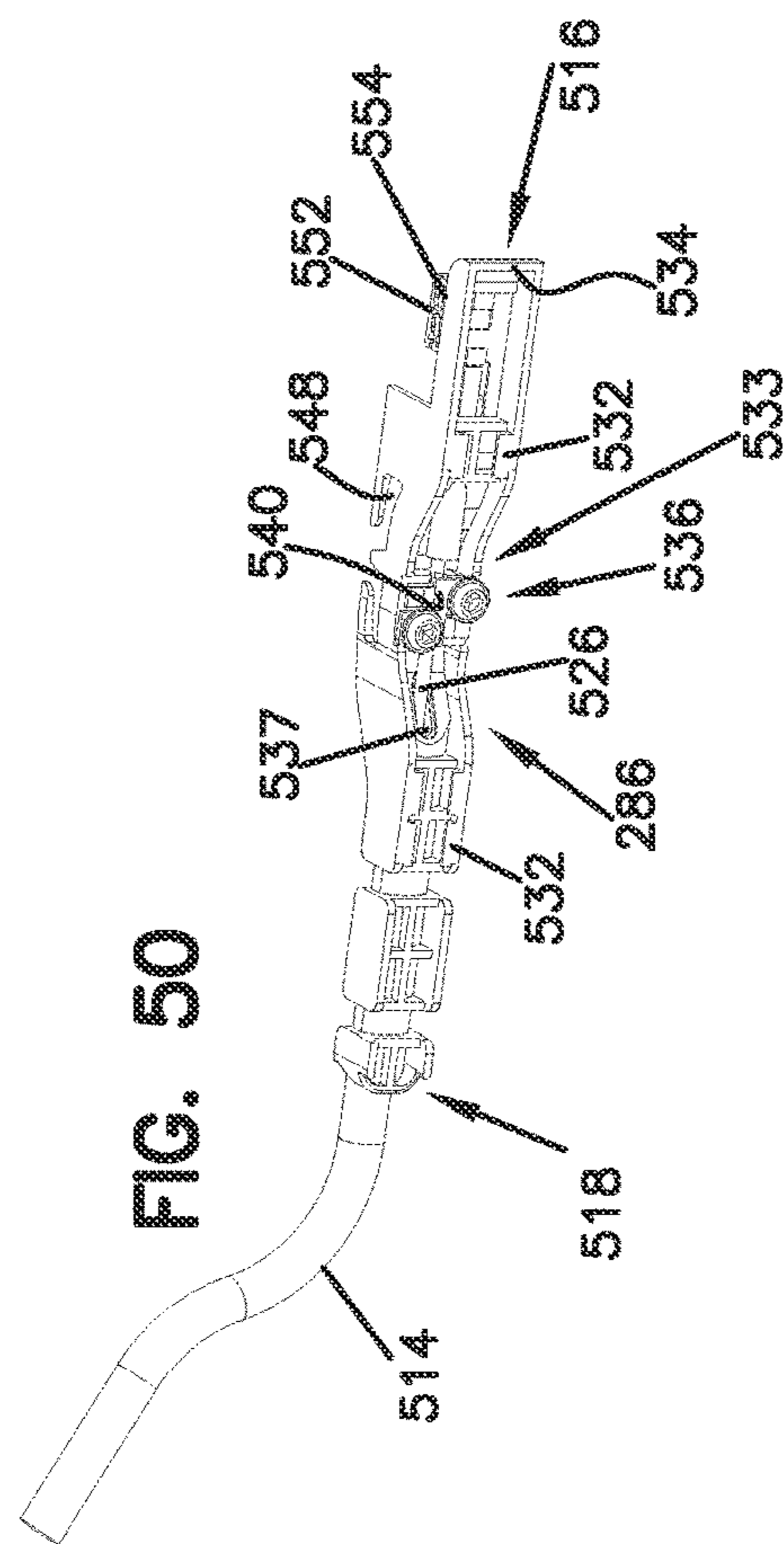

FIG. 50

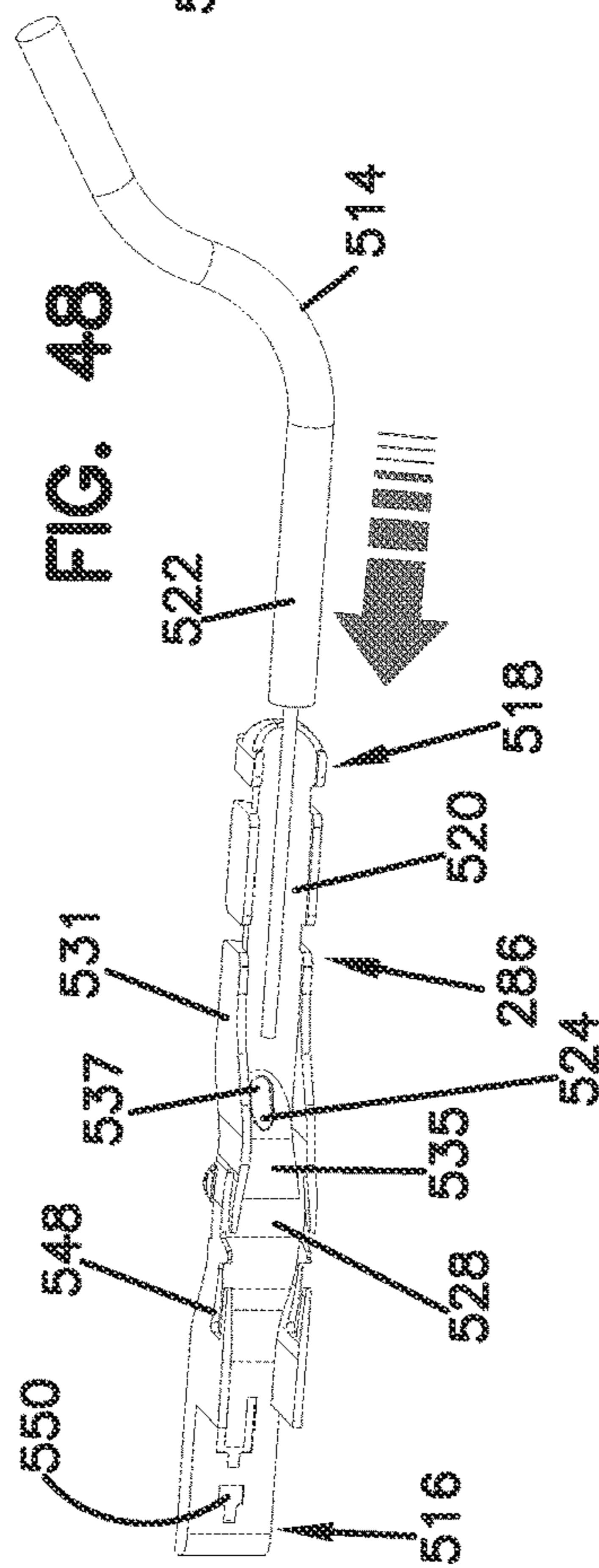

FIG. 48

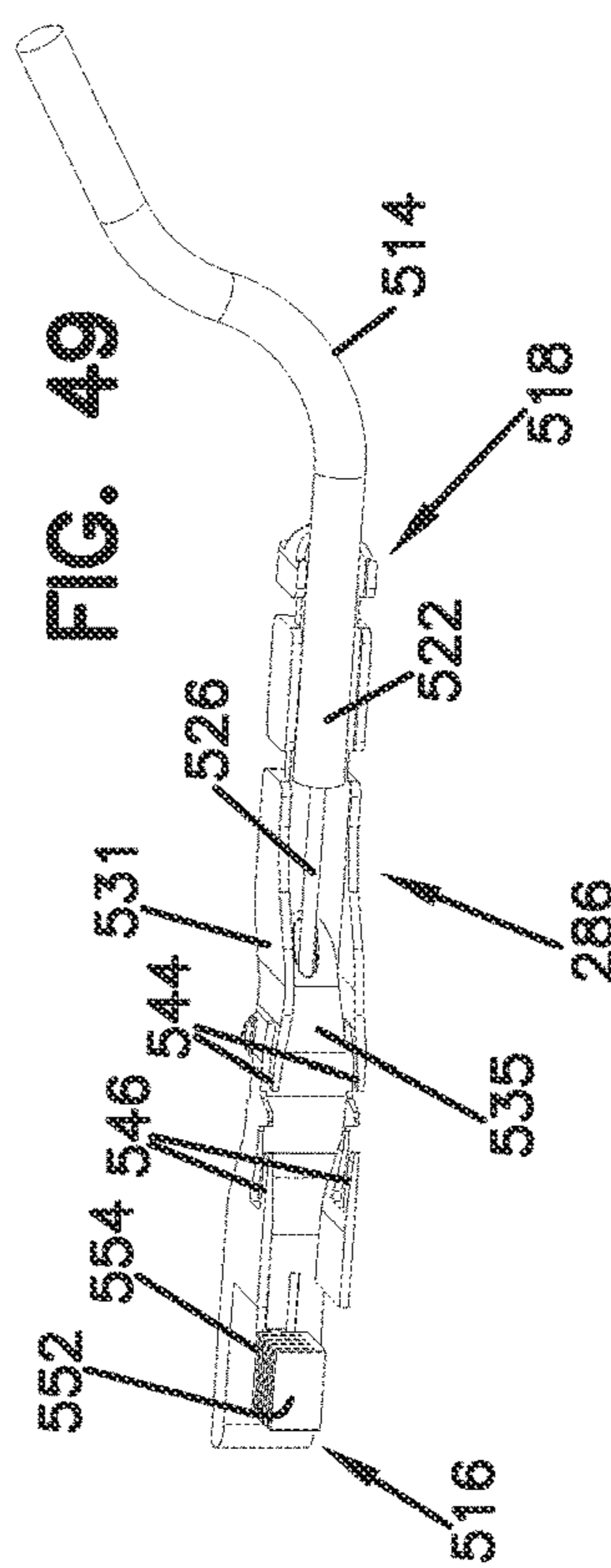
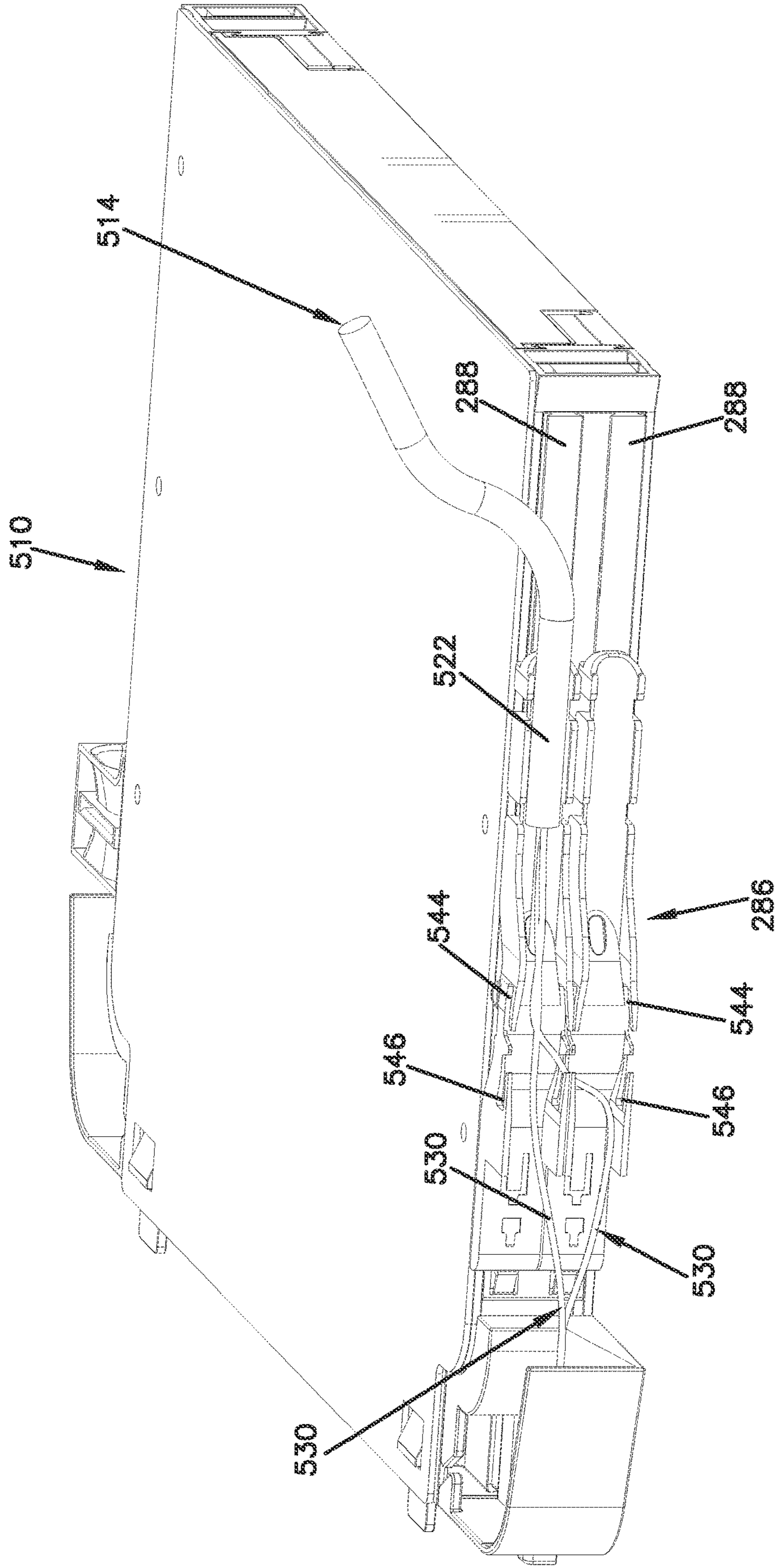

FIG. 49

FIG. 52



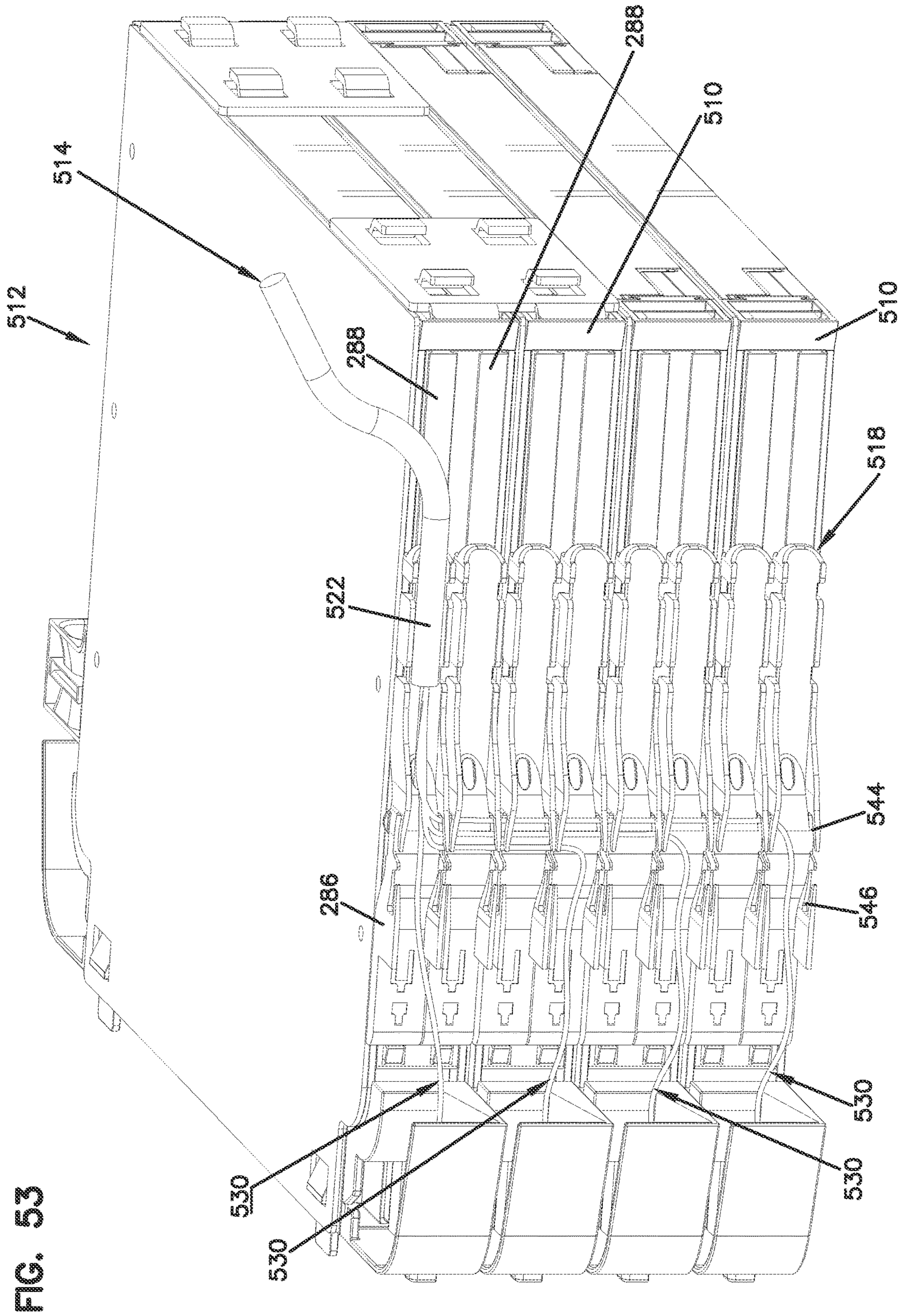
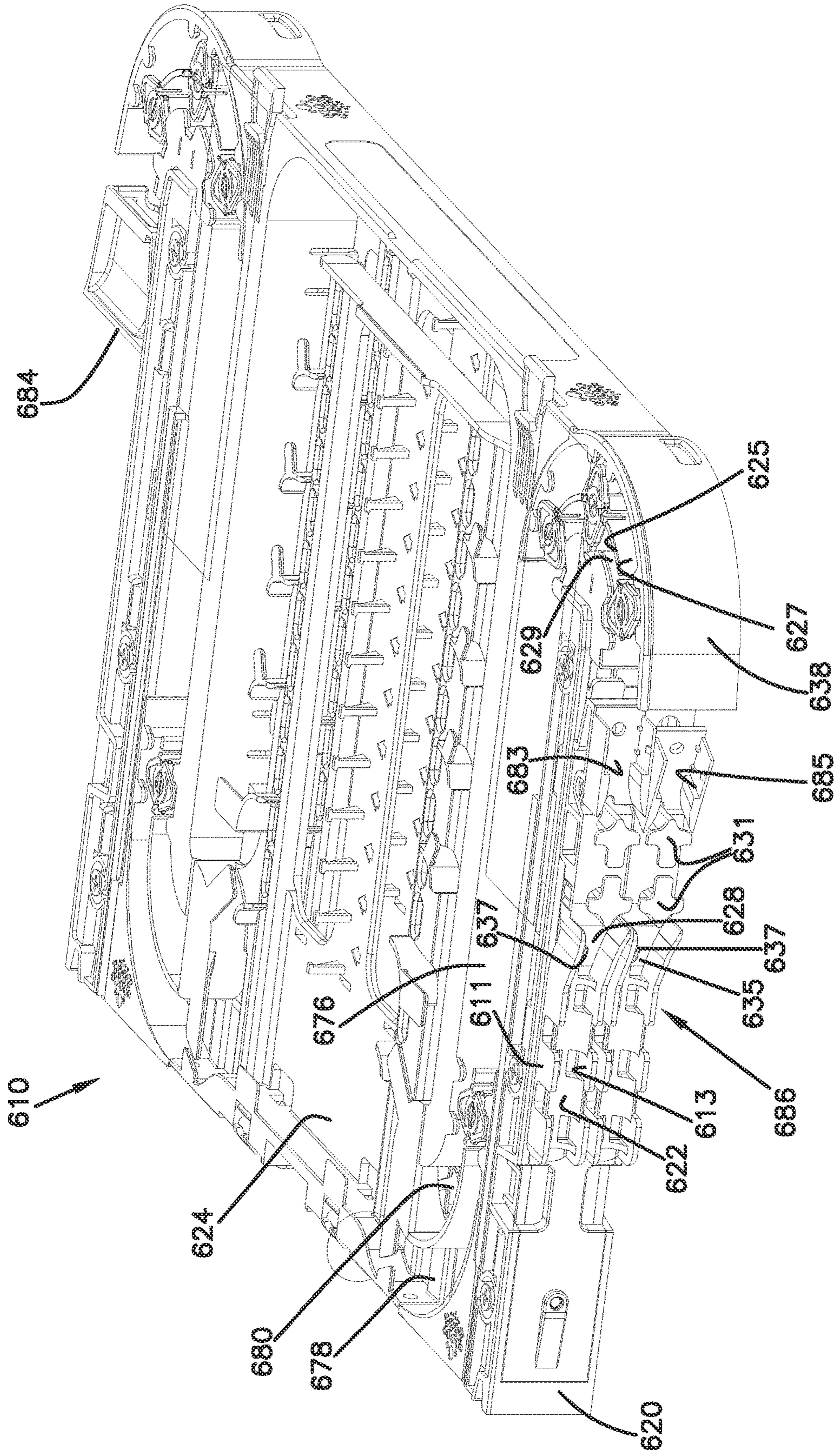
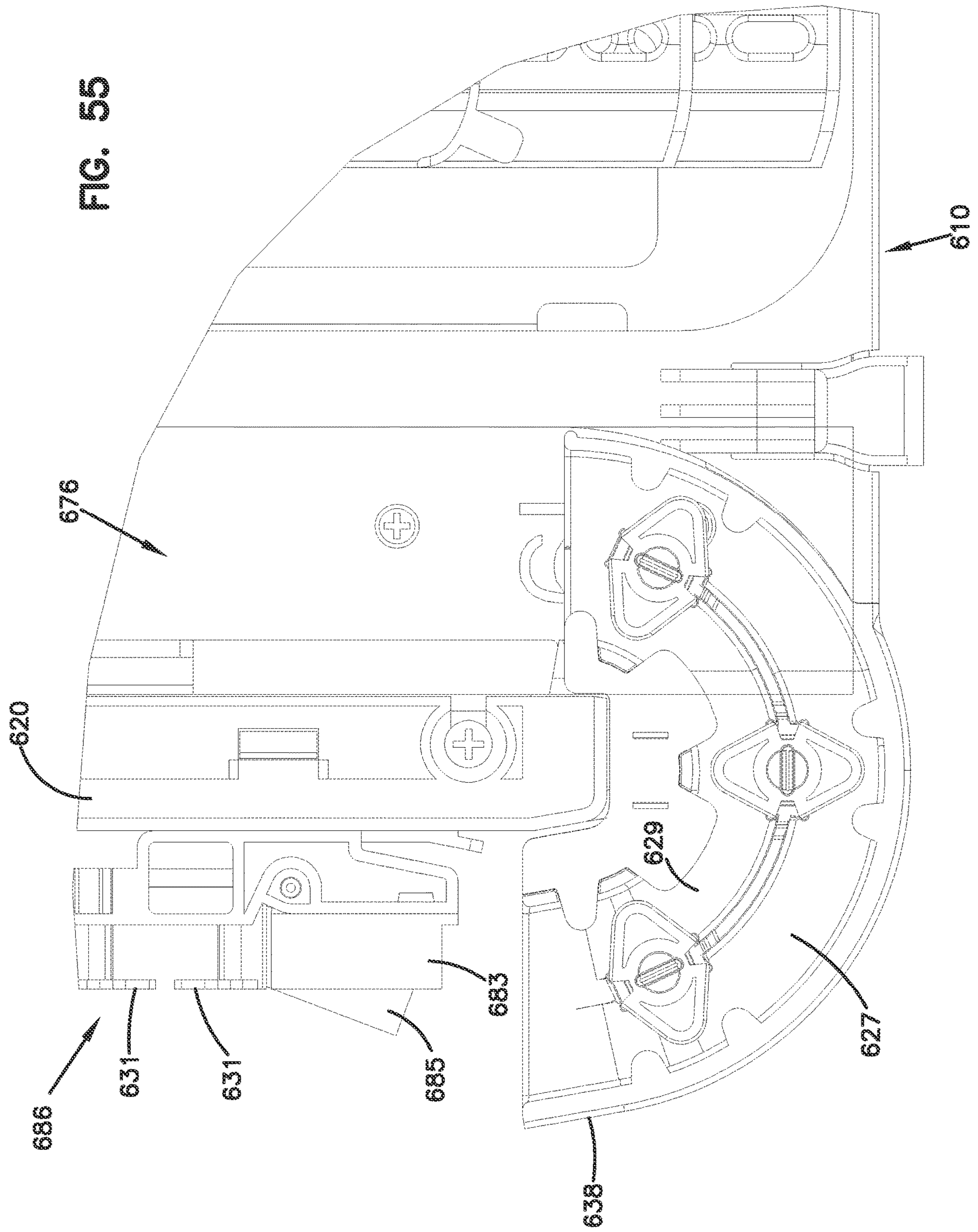

FIG. 53

FIG. 54





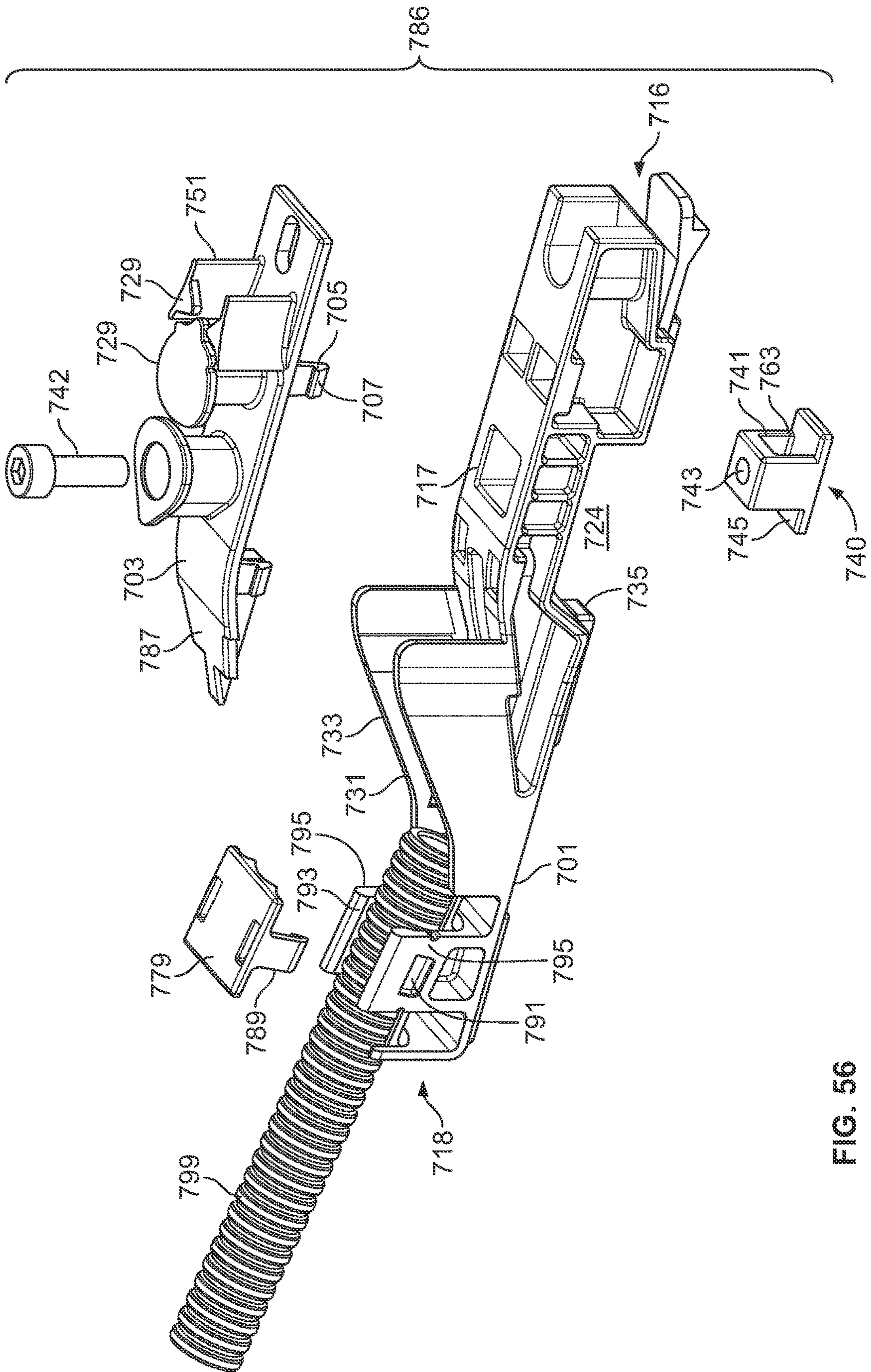

FIG. 56

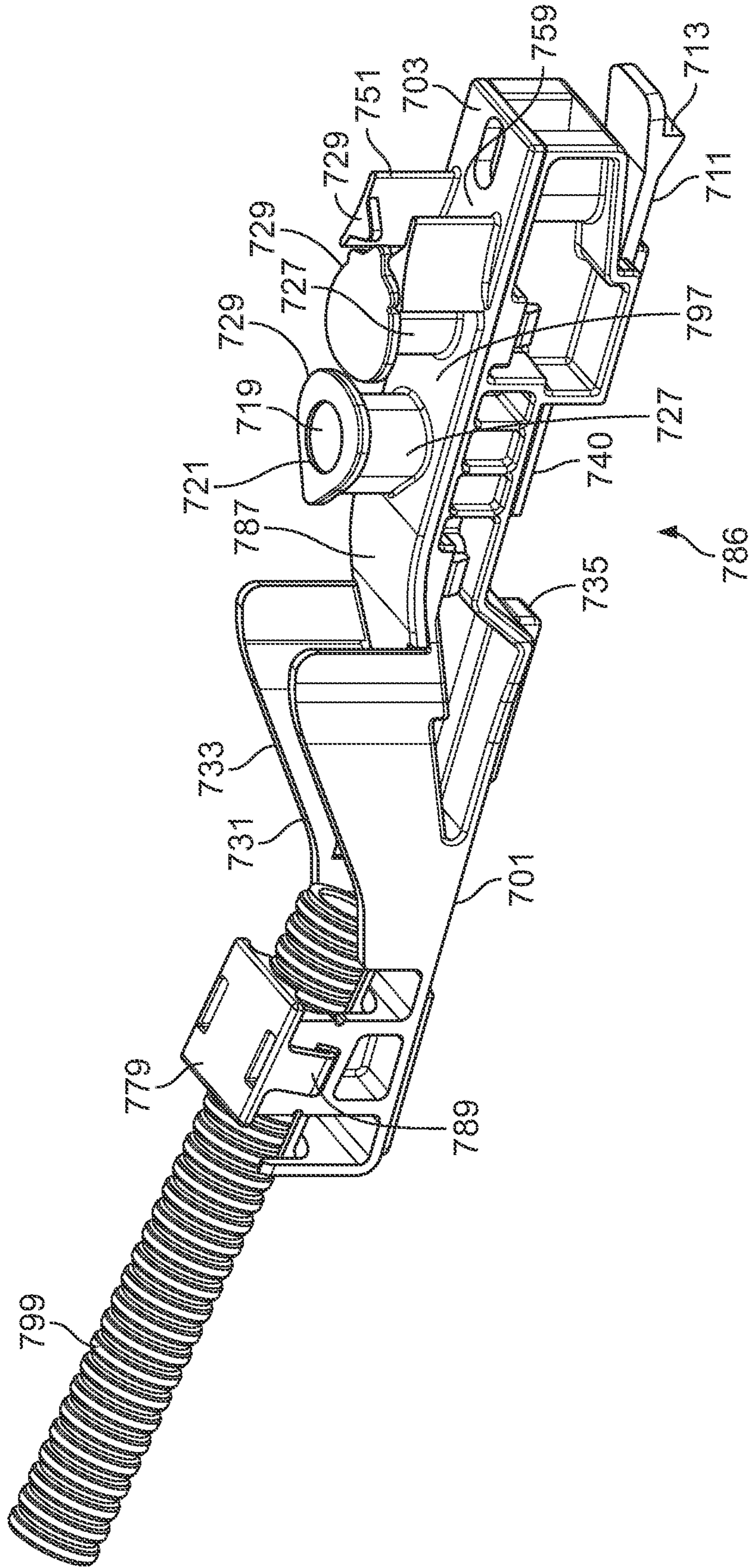

FIG. 57

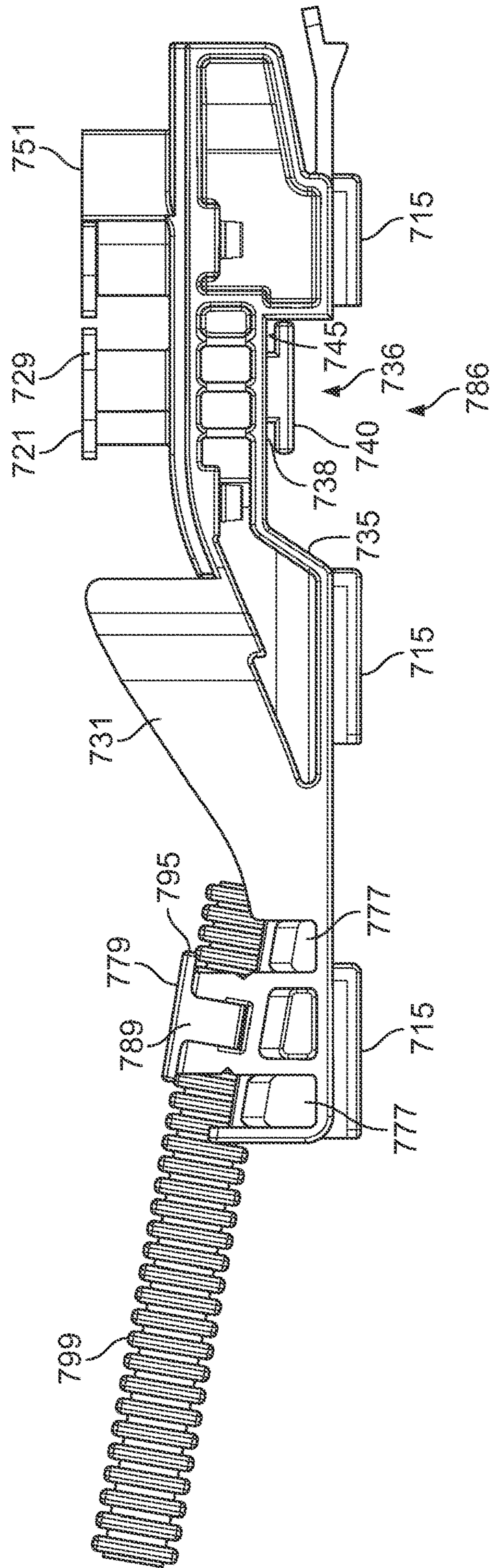

FIG. 58

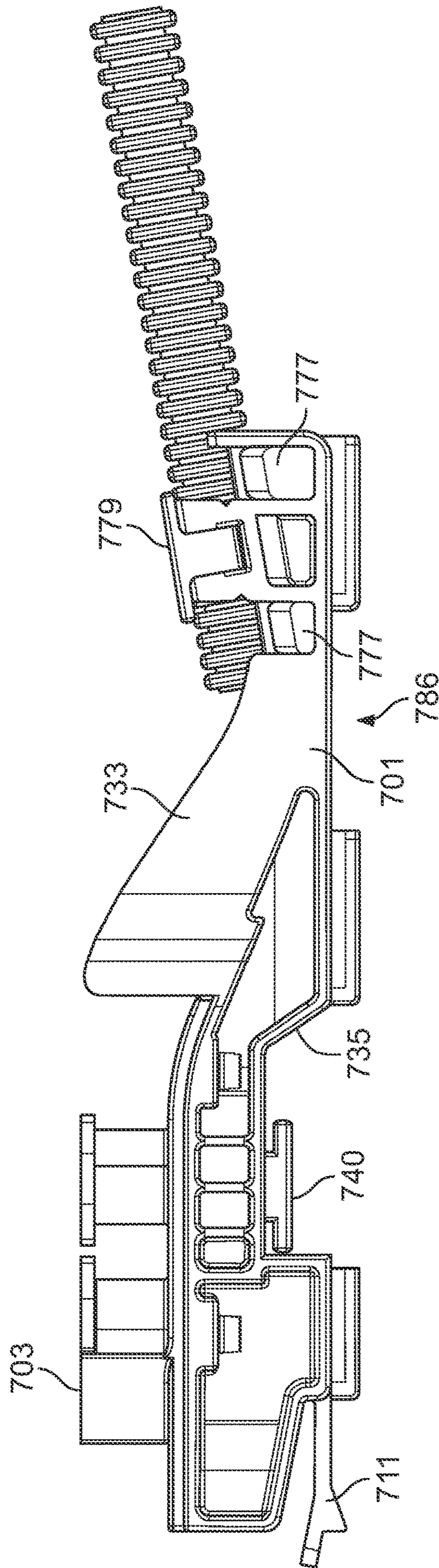

FIG. 59

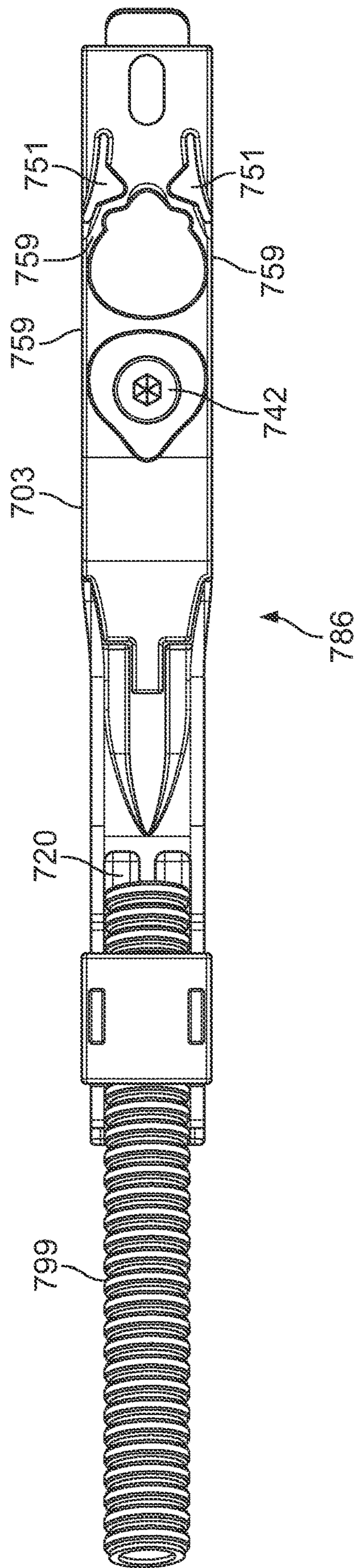

FIG. 60

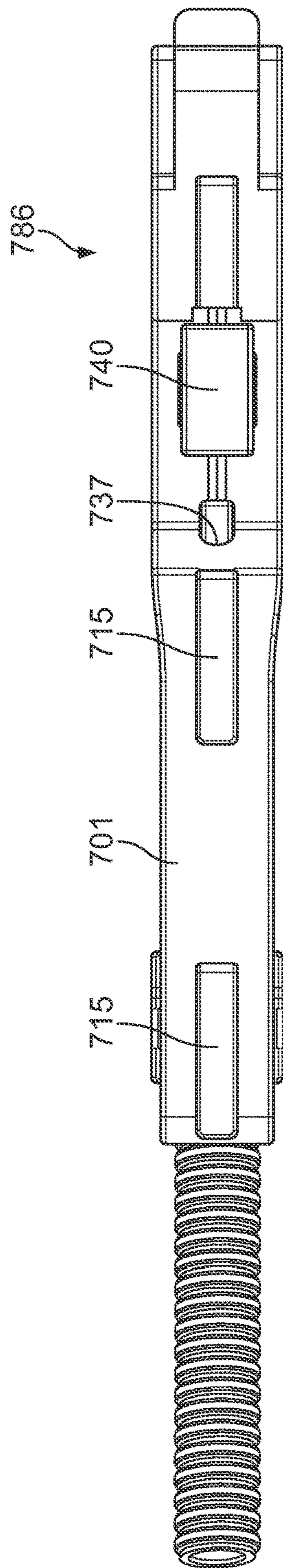

FIG. 61

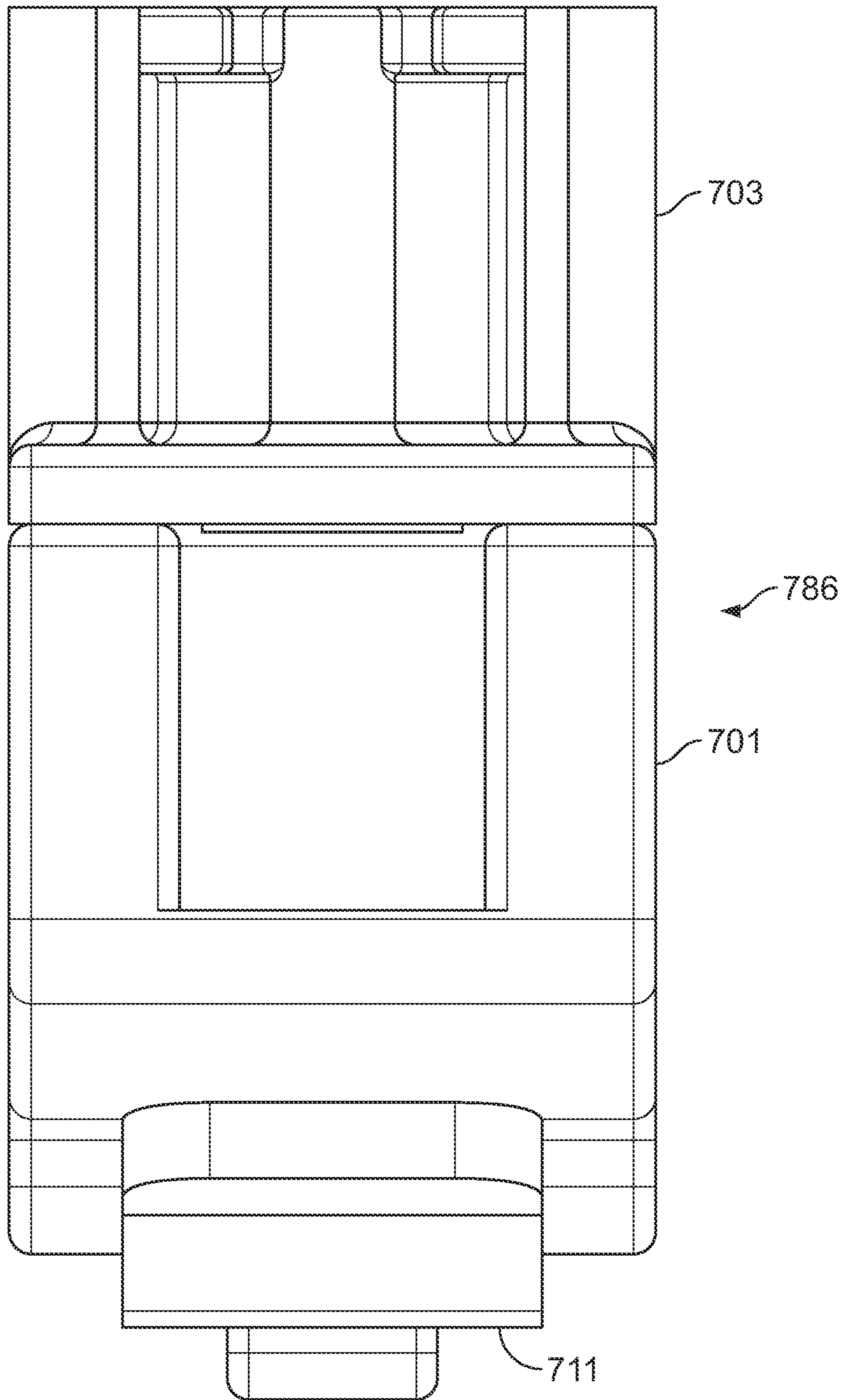

FIG. 62

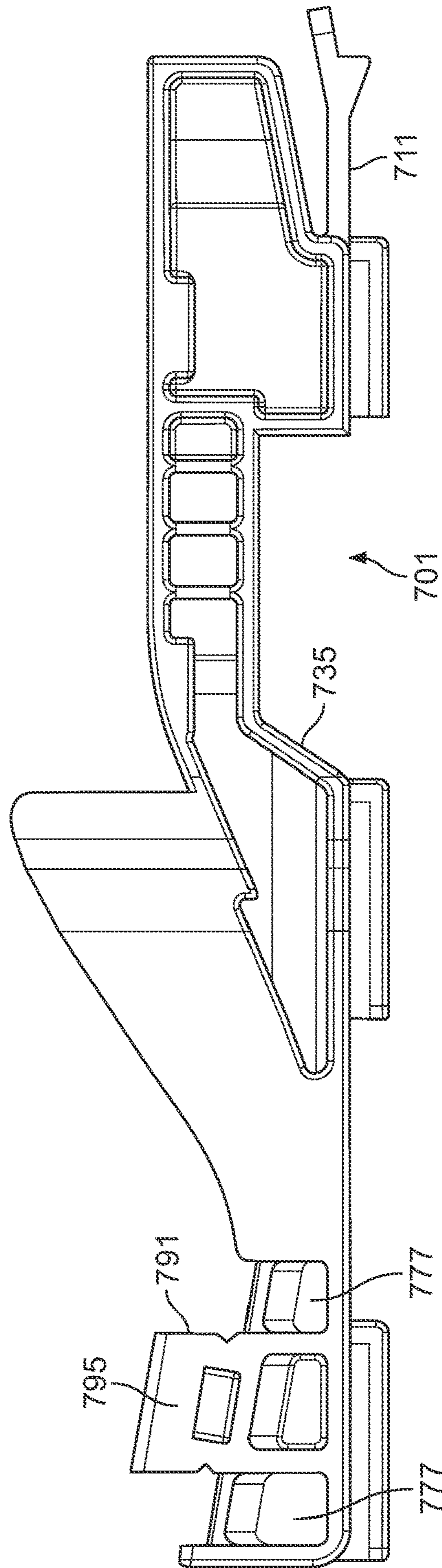

FIG. 63

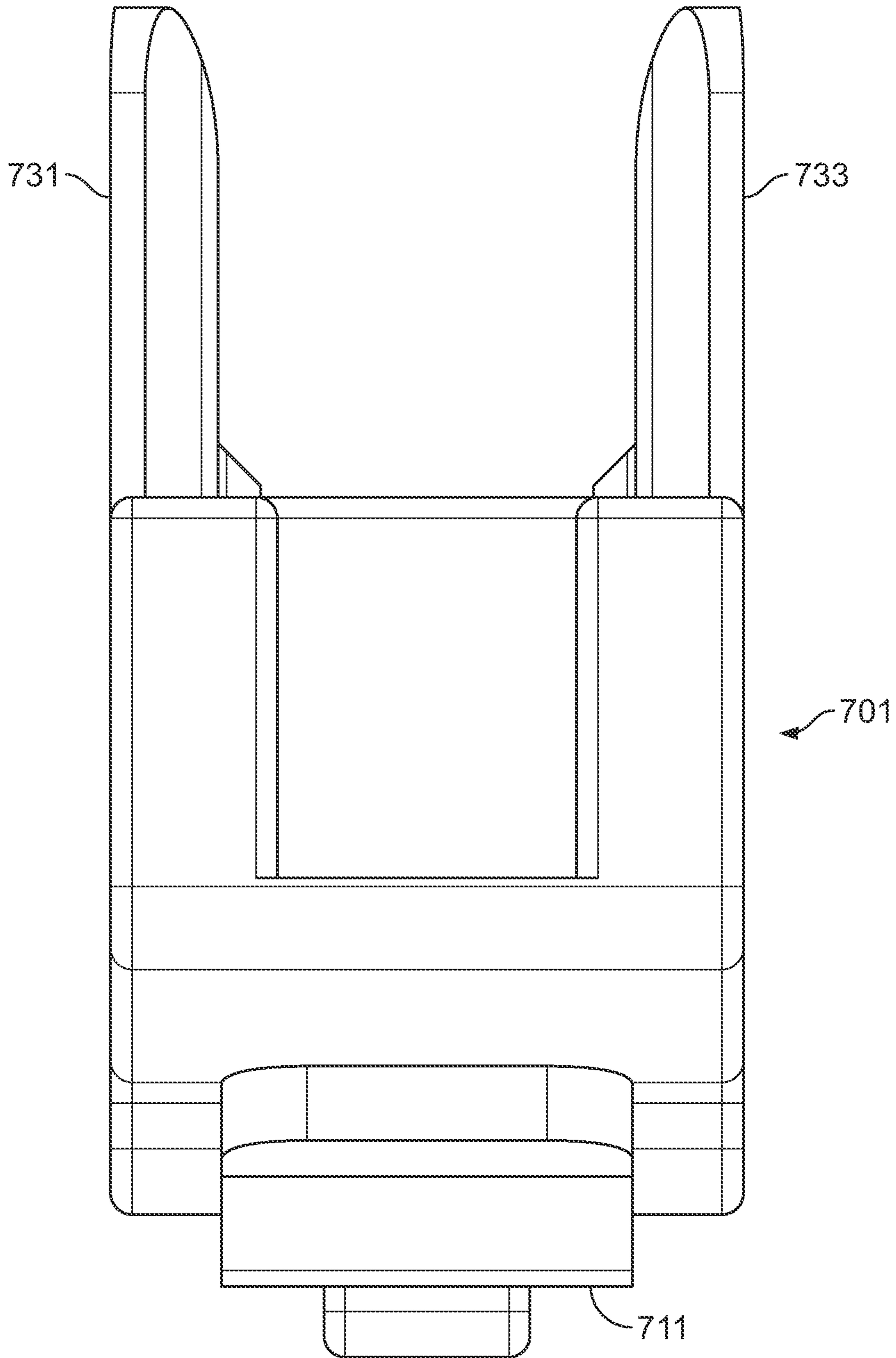

FIG. 64

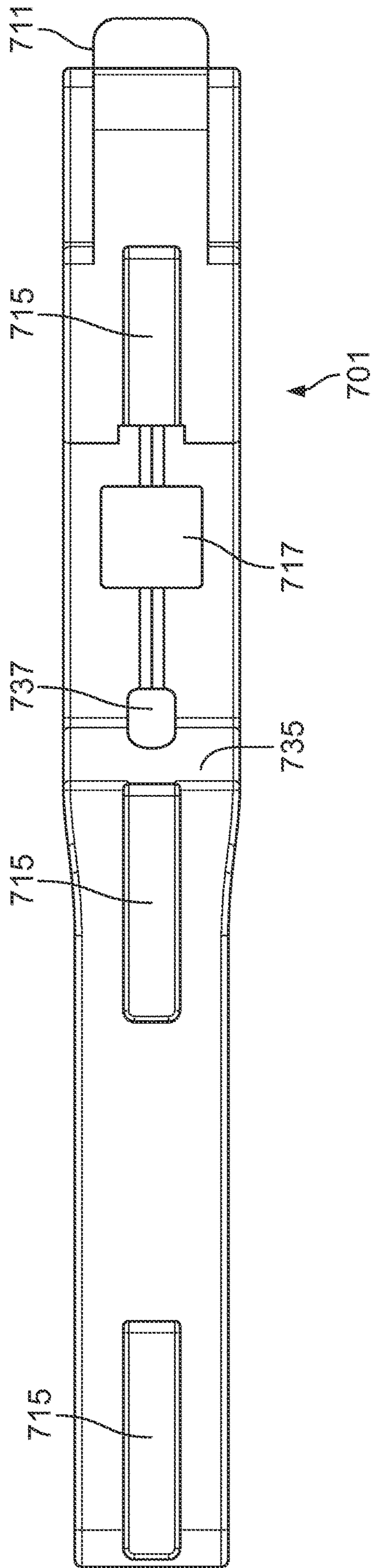

FIG. 65

OPTICAL FIBER DISTRIBUTION SYSTEM**CROSS REFERENCE TO RELATED APPLICATIONS**

This application is a Continuation of U.S. patent application Ser. No. 16/994,090, filed on 14 Aug. 2020, now U.S. Pat. No. 11,002,936; which is a Continuation of U.S. patent application Ser. No. 16/164,121, filed on 18 Oct. 2018, now U.S. Pat. No. 10,746,950; which is a Continuation of U.S. patent application Ser. No. 15/375,863, filed 12 Dec. 2016, now U.S. Pat. No. 10,107,984 which is a Continuation of U.S. patent application Ser. No. 14/787,111, filed 26 Oct. 2015, now U.S. Pat. No. 9,541,726 which is a National Stage of PCT/EP2014/058196, filed 23 Apr. 2014; which claims priority to U.S. Patent Application Ser. No. 61/815,525 filed on 24 Apr. 2013 and to U.S. Patent Application Ser. No. 61/892,579 filed on 18 Oct. 2013, the disclosures of which are incorporated herein by reference in their entireties. To the extent appropriate a claim of priority is made to each of the above disclosed applications.

FIELD OF THE INVENTION

The present invention relates to an optical fiber distribution system, including a rack, and elements which populate the rack, including fiber terminations, patching, fiber splitters, and fiber splices.

BACKGROUND OF THE INVENTION

Optical fiber distribution systems include fiber terminations and other equipment which is typically rack mounted. Various concerns exist for the optical fiber distribution systems, including density, ease of use, and cable management. There is a continuing need for improvements in the optical fiber distribution area.

SUMMARY OF THE INVENTION

One implementation of a system in accordance with the examples of the disclosure includes a building block element mountable to a rack or other structure. The element includes a chassis, and a moveable tray. The tray is moveably mounted to the chassis with a slide mechanism that allows the tray to slide relative to the chassis. The slide mechanism includes a synchronized movement feature for managing the cables extending to and from the tray, such that cable pull at the entry and exit locations is reduced or eliminated as the tray is moved.

One synchronized movement feature includes gears, including a rack and pinion system. Another synchronized movement feature includes wheels and wires.

The tray preferably includes mounting structures for holding cable terminations, splitters, and/or splices. One mounting structure includes an open shaped frame member for connector access. In one example, two frame members are provided, one positioned over the other. For improved access, the frame members are hingedly mounted to the tray. In a termination arrangement, the adapters are arranged so that the connector axes are horizontal and extend in a perpendicular direction to the direction of travel for the tray.

Each frame member can be populated with adapter blocks. Pathways guide cables to the adapter ports of the adapter blocks for fiber optic cables terminated with connectors to be received therein. The cables follow a general S-shaped pathway from a side of each element to the adapter

blocks. The S-shaped pathway includes two levels inside of the tray to segregate cables between the two frame members. Various flanges and radius limiters can be provided to assist with cable management.

5 The elements can be stacked in a column with each tray mounted horizontally, or used in a group or block mounted vertically. In the case of a column of elements, a selected tray is pulled outward to access the desired tray, and then the frame members on the tray can be pivoted as needed.

10 One side of each element can be for patch cables, and the opposite side can be for cable termination of an incoming cable, such as a distribution cable or a feeder cable. Because of the synchronized movement feature, cables can be secured along the sides of the elements and still allow for sliding movement of the trays without a need for large amounts or any cable slack.

15 The tray and the frame members allow for easy top and bottom access to connectors on either side of the adapters. Openings are provided in the tray bottom for hand access if desired.

20 The cable mounts for the distribution cables or feeder cables can be snap mounted to the elements and/or mounted in a longitudinal slide mount, and include strength member clamps and cable clamps.

25 Groupings of loose cables can be managed with cable wraps or other cable guides such as flexible troughs.

The elements can be configured as desired and form building blocks for an optical fiber distribution system (ODF).

30 When the elements are mounted in a column in a rack, the cables can be placed in vertical cable guides to enter and exit the selected element.

35 The example rack is front accessible, however, the elements can be used in other racks, frames, cabinets or box including in arrangements where rear access is desirable or useful.

40 According to another aspect, the disclosure is directed to a cable mount configured for fixing a strength member of a fiber optic cable to a fixture. The cable mount comprises a front end, a rear end, and a longitudinal channel extending between the front end and the rear end, the longitudinal channel defined by upper and lower transverse walls and a vertical divider wall, the longitudinal channel for receiving a portion of the fiber optic cable. A strength member pocket is for receiving the strength member of the fiber optic cable, the strength member pocket located on an opposite side of the divider wall from the longitudinal channel, the strength member pocket communicating with the longitudinal channel through an opening provided on the divider wall. A strength member clamp is configured to fix the strength member of the fiber optic cable against axial pull relative to the cable mount.

45 According to another aspect, the disclosure is directed to a method of fixing a strength member of a fiber optic cable to a fixture. The method comprises inserting a front end of the fiber optic cable through a longitudinal channel of a cable mount that is on the fixture, wherein longitudinal channel is defined by upper and lower transverse walls and a vertical divider wall, inserting the strength member of the fiber optic cable through an opening on the vertical divider wall into a pocket located on an opposite side of the divider wall from the longitudinal channel, and clamping the strength member of the fiber optic cable against axial pull relative to the cable mount.

60 According to another aspect, the disclosure is directed to a cable mount for fixing a strength member of a fiber optic cable to a fixture. The cable mount includes a front end, a

rear end, and a longitudinal channel therebetween, the channel defined by upper and lower transverse walls and a vertical divider wall. The channel receives a portion of the cable. A strength member pocket receives the strength member of the cable, the pocket located on an opposite side of the divider wall from the longitudinal channel, the pocket communicating with the longitudinal channel through an opening on the divider wall. A strength member clamp fixes the strength member of the cable against axial pull. Cable management structures in the form of spools define at least one notch that communicates with the longitudinal channel for guiding optical fibers extending from a jacket either upwardly or downwardly therethrough. The cable mount also allows routing of the optical fibers through the longitudinal channel all the way from the rear end to the front end.

According to another aspect, the disclosure is directed to a method of fixing a strength member of a fiber optic cable to a fixture. The method comprises inserting a front end of the fiber optic cable through a longitudinal channel of a cable mount that is on the fixture, wherein longitudinal channel is defined by upper and lower transverse walls and a vertical divider wall, inserting the strength member of the fiber optic cable through an opening on the vertical divider wall into a pocket located on an opposite side of the divider wall from the longitudinal channel, clamping the strength member of the fiber optic cable against axial pull relative to the cable mount, and guiding optical fibers extending from a jacket of the fiber optic cable either upwardly or downwardly through at least one notch defined between cable management structures in the form of spools or through the longitudinal channel all the way from the rear end to the front end.

BRIEF DESCRIPTION OF THE FIGURES

FIG. 1 is a perspective view of a first embodiment of an optical fiber distribution element in accordance of aspects of the present disclosure;

FIG. 2 is a top view of the element of FIG. 1;

FIG. 3 is a perspective view of the element of FIG. 1 showing the tray pulled forward from the chassis;

FIG. 4 shows one of the tray frame members pivoted upwardly from the tray;

FIG. 5 shows a second frame member pivoted upwardly relative to the tray;

FIG. 6 shows a portion of a cable management area of the element of FIG. 1;

FIG. 7 shows a similar view to FIG. 6, with one of the frame members pivoted upwardly;

FIG. 8 shows an alternative embodiment of an element with different cable management at the entry points;

FIG. 9 shows three of the elements of FIG. 8 mounted in a block formation, with cable radius limiters at the entry point mounted in an alternative position;

FIG. 10 is a perspective view of the block of FIG. 9;

FIG. 11 is a view of the block of FIG. 9, with the tray of the middle element pulled forward for access to the fiber terminations;

FIG. 12 shows an enlarged portion of an entry point for one of the elements with a cable radius limiter in a first position;

FIG. 13 shows a similar view as in FIG. 12, with the cable radius limiter positioned in an alternate position;

FIG. 14 shows an exploded view of a cable mount;

FIG. 15 shows an element with a cable mount on one side, and a cable radius limiter on an opposite side;

FIG. 16 shows an alternative cable mount;

FIGS. 17-29 show various views of the elements shown in FIGS. 1-16 including additional details and cable routings shown for illustration purposes;

FIG. 30 shows an alternative embodiment of a block of two alternative elements;

FIG. 31 shows a tray pulled forward from the chassis of one of the elements of the block of FIG. 30;

FIG. 32 shows the tray extended forward as in the view of FIG. 31, with one of the frame members pivoted upwardly;

FIG. 33 is a view similar to the view of FIG. 32, with a second frame member pivoted upwardly;

FIG. 34 shows a block including two elements;

FIG. 35 shows an exploded view of the two elements of the block of FIG. 34;

FIG. 36 shows a single element;

FIG. 37 shows an exploded view of the element of FIG. 36;

FIG. 38 shows the element of FIG. 37, without the top cover;

FIG. 39 is a top view of the element of FIG. 38;

FIG. 40 is an alternative view of the element of FIG. 38, showing alternative devices at the cable entry points;

FIG. 41 is a top view of the element of FIG. 40;

FIG. 42 shows an alternative embodiment of an element in a top view with an alternative synchronized movement feature;

FIG. 43 is a perspective view of the element of FIG. 42;

FIGS. 44 and 45 show movement of the various components of the synchronized movement feature of FIGS. 42 and 43;

FIGS. 46 and 47 show an element with an alternative radius limiter at the cable entry and exit locations;

FIG. 48 shows a right side perspective view of the cable mount of FIGS. 30-33 and 38-39 in isolation;

FIG. 49 shows the cable mount of FIG. 48 with a radius limiter including friction members mounted thereon, the radius limiter also visible in FIGS. 30-33 and 38-39;

FIG. 50 shows a left side perspective view of the cable mount of FIG. 49;

FIG. 51 shows the cable mount of FIGS. 48-50 in an exploded configuration;

FIG. 52 shows a pair of the cable mounts of FIGS. 48-51 attached to a single optical fiber distribution element having features similar to the elements shown in FIGS. 30-47;

FIG. 53 shows a block formed from four of the elements of FIG. 52 in a stacked arrangement, each of the elements including a pair of the cable mounts of FIGS. 48-51;

FIG. 54 illustrates a front, left, top perspective view of an alternative optical fiber distribution element including a cable mount with pivoting cable guide portions having features that are examples inventive aspects in accordance with the disclosure;

FIG. 55 is a top view illustrating a close-up of the pivoting cable guide portions of the cable mount of the element of FIG. 54;

FIG. 56 is an exploded perspective view of another embodiment of a cable mount that is configured for fixing cables to telecommunications equipment such as the optical fiber distribution elements of FIGS. 30-41 or FIGS. 54-55, the cable mount shown with a portion of a jacket of a cable;

FIG. 57 illustrates the cable mount of FIG. 56 in a fully assembled configuration;

FIG. 58 is a top view of the cable mount of FIG. 57;

FIG. 59 is a bottom view of the cable mount of FIG. 57;

FIG. 60 is a right side view of the cable mount of FIG. 57;

FIG. 61 is a left side view of the cable mount of FIG. 57;

5

FIG. 62 is a front view of the cable mount of FIG. 57;
FIG. 63 is a top view of the base portion of the cable
mount of FIG. 57;

FIG. 64 is a front view of the base portion of FIG. 63; and
FIG. 65 is a left side view of the base portion of FIG. 63.

DETAILED DESCRIPTION

Referring now to FIGS. 1-16, various embodiments of an
optical fiber distribution element 10, or element 10, are
shown. The elements 10 can be individually mounted as
desired to telecommunications equipment including racks,
frames, or cabinets. The elements 10 can be mounted in
groups or blocks 12 which forms a stacked arrangement. In
one embodiment, a vertical stack of elements 10 populates
an optical fiber distribution rack.

Each element 10 holds fiber terminations, or other fiber
components including fiber splitters and/or fiber splices. In
the case of fiber terminations, incoming cables are connected
to outgoing cables through connectorized cable ends which
are connected by adapters, as will be described below.

Each element includes a chassis 20 and a movable tray 24.
Tray 24 is movable with a slide mechanism 30 including one
or more gears 32 and a set of two toothed racks or linear
members 34.

Slide mechanism 30 provides for synchronized movement
for managing the cables extending to and from tray 24. Entry
points 36 on either side of chassis 20 allow for fixation of the
input and output cables associated with each element 10.
The radius limiters 38 associated with each slide mechanism
30 move in synchronized movement relative to chassis 20
and tray 24 to maintain fiber slack, without causing fibers to
be bent, pinched, or pulled.

Each tray 24 includes mounting structure 50 defining one
or more of fiber terminations, fiber splitters, fiber splices, or
other fiber components. As shown, mounting structure 50
holds adapters 52 which allow for interconnection of two
connectorized ends of cables. Each tray 24 includes one or
more frame members 56. In the example shown, two frame
members 56 are provided. As illustrated, each frame mem-
ber 56 is T-shaped. Also, each tray 24 includes two frame
members 56 which are hingedly mounted at hinges 58. A top
frame member 62 is positioned above a bottom frame
member 64. The mounting structure 50 associated with each
frame member 62, 64 includes one or more integrally
formed adapter blocks 70. Adapter blocks 70 include a
plurality of adapter ports for interconnecting to fiber optic
connectors. A pathway 76 defines a generally S-shape from
radius limiters 38 to adapter blocks 70. As shown, pathway
76 includes an upper level 78 and a lower level 80 in the
interior. A portion 84 of pathway 76 is positioned adjacent
to hinges 58 to avoid potentially damaging cable pull during
pivoting movement of frame members 56. Flanges 86 and
radius limiters 90 help maintain cables in pathways 76.

Tray 24 includes openings 96 to allow for technician
access to the cable terminations at adapter blocks 70. In
addition, the T-shapes of frame members 56 further facilitate
technician access to the connectors.

Cables extending to and from element 10 can be affixed
with a cable mount 100 as desired. Additional protection of
the fiber breakouts can be handled with cable wraps 102.
Radius limiters 106 can be additionally used to support and
protect the cables.

Referring now to FIGS. 17-29, various examples of cable
routings are illustrated for element 10.

If desired, more than one feeder cable can supply cabling
to more than one element 10.

6

Referring now to FIGS. 30-41, various additional embodi-
ments of elements 210 are shown. Element 210 includes a
chassis 220 in a movable tray 224 mounted with a slide
mechanism 230 which promotes synchronized movement of
radius limiters 238. Each tray 224 includes two hingedly
mounted frame members 256. Each frame member 256 has
a middle portion 260 separated by openings 262 from side
portions 264. Middle portion 260 can hold fiber termina-
tions. Side portions 264 include radius limiters 270. Cover
266 goes over tray 224. Latches 268 latch tray 224 to cover
266 in the closed position.

A pathway 276 extends from either side from tray 224 to
supply cables to each of trays 224. An upper level 278 and
a lower level 280 supply the respective frame members 256
with cabling. A general S-shaped pathway 276 is defined
wherein the pathway 276 passes close to hinges 258.

A dovetail 288 is used to hold cable mounts 286 and
radius limiters 284.

An opening 290 in tray 224 allows for connector access
by the technician. Similarly, openings 262 on each frame
member 256 allow for technician access to the individual
connectors.

To form a block 292 of plural elements 210, bars 294 and
fasteners 296 are used. Bars 294 give a small spacing
between each element 210.

Referring now to FIGS. 42-45, an alternative slide mecha-
nism 330 is shown in alternative element 310. Slide mecha-
nism 330 allows for movement of the trays and related
radius limiters and synchronized movement similar to slide
mechanism 30, 230. Alternative slide mechanism 330
includes two wheels 332 and two wires 334, 336. The
wheels 332 are located on second part 342. The wires are
looped in opposite directions and are connected to the first
part 340 and the third part 344.

Referring now to FIGS. 46 and 47, an alternative radius
limiter 420 is shown on alternative element 410. Radius
limiter 420 includes friction members 430 which limit the
amount of sliding movement of cables passing through
radius limiter 420, to assist with cable management. Friction
members 430 include flexible fingers which press lightly on
the cables in radius limiter 420 to reduce or eliminate sliding
movement of the cables in the radius limiter 420.

Referring now to FIGS. 48-51, one of the cable mounts
286 that is shown as being mounted to the elements 210 in
FIGS. 30-33 and 38-39 is shown in isolation. It should be
noted that although the cable mount 286 has been shown as
part of the optical fiber distribution element 210 of FIGS.
30-41, the optical fiber distribution element 210 is simply
one example of a telecommunications system, fixture, or
closure to which the cable mount 286 may be used with. The
cable mount 286 includes features having inventive aspects
in isolation and can be used on other types of optical fiber
distribution elements. For example, FIG. 52 shows a pair of
the cable mounts 286 attached to an optical fiber distribution
element 510 that is different than elements 210 and 410 of
FIGS. 30-47 but having features that are similar to those of
elements 210 and 410. FIG. 53 shows a block 512 formed
from four of the elements 510 of FIG. 52 in a stacked
arrangement, each of the elements 510 including a pair of
the cable mounts 286.

Referring now back to FIGS. 48-51, the cable mount 286
is configured for securing an incoming cable such as a
distribution or feeder cable 514 to a side of an element such
as element 510. Each cable mount 286 defines a front end
516 and a rear end 518. The cable mount 286 is configured
to receive the incoming cable 514 through the rear end 518
for securing the cable 514. As will be discussed in further

detail, the cable mount **286** defines a jacket channel **520** for housing the jacket **522** of the incoming cable **514**, a strength member pocket **524** for receiving a strength member **526** of the incoming cable **514**, and a fiber channel **528** for receiving the individual fiber-carrying loose tubes **530** protruding from an end of the jacket **522** of the cable **514**. The jacket channel **520** and the fiber channel **528** are defined by upper and lower transverse walls **531** and a divider wall **535** of the cable mount **286**. The strength member pocket **524** is defined on an opposite side of the divider wall **535**. The strength member clamp **536** is inserted into the strength member pocket **524** through an opening **537** located in the divider wall **535**.

According to the depicted embodiment, the cable mount **286** is configured to be mounted in a sliding fashion to the dovetail structures **288** of the elements such as elements **210**, **410**, and **510**. As shown in FIGS. **50** and **51**, each cable mount **286** defines dovetail shaped interlock features **532** that mate with the dovetail structures **288** of the elements. The cable mounts **286** are mounted to the dovetails **288** by sliding the cable mounts **286** rearwardly over the dovetails **288**. The front end **516** of each cable mount **286** defines a positive stop **534** that abuts a front end of the dovetail **288** for limiting axial pull on the cable **514** once a strength member **526** of the cable **514** has been clamped using the cable mount **286**. It should be noted that a dovetail sliding interlock is one example of a structure that may be used to mount the cable mount **286** to an element such as elements **210**, **410**, and **510** and that other types of interlocks (that limit axial pull on a secured cable) may be used.

As noted above, the cable mount **286** is configured for securing or clamping the strength member **526** of an incoming cable **514** to limit axial pull on the cable **514** to preserve the optical fibers. A strength member clamp **536** of the cable mount **286** is defined by a base **538** and a fixation plate **540** that is clamped thereto via clamp fasteners **542**. The base **538** may also be referred to as a first clamp member and the fixation plate **540** may be referred to as a second clamp member of the strength member clamp **536**.

Once the strength member **526** of an incoming cable **514** is inserted into the strength member pocket **524** through the opening **537**, the strength member **526** may be clamped between the first and second clamp members **538**, **540**. The strength member pocket **524** and the strength member clamp **536** of the cable mount are defined by an inset portion **533** of the cable mount **286** such that the clamp **536** does not interfere with the slidable mounting of the cable mount **286** via the dovetail interlock features **532**.

The cable mount **286** is designed such that the individual tubes **530** carrying the optical fibers are isolated from the strength member **526** of the cable **514**. The fiber carrying tubes **530** are lead through the fiber channel **528** which is located on an opposite side of the divider wall **535** from the strength member pocket **524**.

Still referring to FIGS. **48-51**, each cable mount **286** also defines features for guiding the fiber tubes **530** that protrude from the incoming cable jacket **522**. Each cable mount **286** includes upper and lower front fiber guides **544** and upper and lower rear cable guides **546**. The cable guides **544**, **546** are defined by notches **548** in the transverse walls **531** that allow the fiber carrying tubes **530** to frictionally fit therein and extend to different locations around the distribution block **512**.

Referring now to FIG. **52**, a pair of the cable mounts **286** are shown attached in a stacked arrangement to a single optical fiber distribution element **510**. The fiber guides **544**, **546** of the cable mount **286** are designed such that the upper

guides of a cable mount **286** and the lower guides of an adjacent cable mount **286** align to form pathways for routing fiber carrying tubes **530** around the elements. FIG. **52** illustrates an example tube routing configuration using the fiber guides **544**, **546** of the cable mounts **286**. The notches **548** defined by the fiber guides **544**, **546** allow the fiber carrying tubes **530** to extend from the fiber channel **528** of a given cable mount **286** to the fiber channel **528** of an adjacent upper or lower cable mount **286**. The fiber channels **528** of the cable mounts **286** in combination with the notches **548** defined by the fiber guides **544**, **546** allow the fiber carrying tubes **530** to extend straight upwardly, straight downwardly, diagonally upwardly, diagonally downwardly, or straight through after entering the fiber channels **528**. FIG. **53** illustrates an example tube routing for four of the elements **510** of FIG. **52** stacked in a block formation, each element **510** including a pair of the cable mounts **286**. FIG. **53** illustrates the various pathways the tubes **530** can take after exiting the cable jacket **522** using the cable mounts **286**.

As shown in FIG. **49**, each cable mount **286** may also include a radius limiter mount **550** adjacent the front end **516** for mounting a radius limiter **552**. The radius limiter **552** may be similar to radius limiter **420** shown in FIGS. **46** and **47** and may include friction members **554** which limit the amount of sliding movement of tubes **530** passing through radius limiter **552**, to assist with cable management. Friction members **554** may include flexible fingers which press lightly on the tubes **530** in the radius limiter **552** to reduce or eliminate sliding movement of the tubes **530** in the radius limiter **552**. The radius limiter **552** shown in FIG. **49** can also be seen in FIGS. **30-33** and **38-39** of the disclosure.

Referring now to FIGS. **54-55**, an alternative embodiment of an optical fiber distribution element **610** is shown. The element **610** is shown from a front, left, top perspective view in FIG. **54**. The left side of the element **610** is shown to include a cable mount **686** having features that are similar to those of the cable mount **286** illustrated in FIGS. **30-33**, **38**, **39**, and **48-51**. A cable mount such as cable mount **686**, as discussed previously, is configured for securing an incoming cable such as a distribution of feeder cable to a side of the element **610**. Even though the right side of the element **610** is shown in FIG. **54** with a different type of a cable guide **684** that is configured to lead cables to the tray **624**, a structure similar to the cable mount **686** could also be used on the right side of the element **610**.

The cable mount **686** defines a jacket channel **622** for housing the jacket of an incoming cable, a strength member pocket for receiving a strength member of the incoming cable, and a fiber channel **628** for receiving individual fiber-carrying loose tubes protruding from an end of a jacket of the cable. The jacket channel **622** is defined by upper and lower transverse walls **611**, **613**. The fiber channel **628** includes a pair of cable management structures **631** therein for guiding cables to different desired directions as the cables lead toward the entry point of the tray **624** of the element **610**.

The strength member pocket is defined on an opposite side of a divider wall **635**. The strength member is inserted into the strength member pocket through an opening **637** located in the divider wall **635** and is, thus, isolated from the fiber carrying tubes. The cable mount **686** is designed such that the individual tubes carrying the optical fibers are isolated from the strength member of a cable. The fiber carrying tubes are lead through the fiber channel **628** which is located on an opposite side of the divider wall **635** from the strength member pocket.

After being routed around the cable management structures **631**, the cables enter and may be secured to an upper cable guide **683** and a lower cable guide **685**. As shown, either or both of the cables guides **683**, **685** are pivotally mounted to the chassis **620**. The cable guides **683**, **685** may be pivotable toward and away from the chassis **620** along a plane that is generally parallel to a plane defined by the sliding direction of the tray **624**. The pivotability of the cable guides **683**, **685** allows routing of the cables to outer and inner troughs **627**, **629** of a radius limiter structure **638** that is mounted to the slide mechanism of the element **610**. The cables may be secured to the guides **683**, **685** by a variety of methods such as with cable ties, snap-fit elements, etc. Thus, when the cables are routed to the outer and inner troughs **627**, **629** of the radius limiter **638**, the guides **683**, **685** may pivot with the movement of the cables secured thereto.

In the depicted example, the lower cable guide **685** has been shown as pivoted out to guide cables to the outer trough **627** of the radius limiter **638**. The upper cable guide **683** is configured to lead cables toward the inner trough **629** of the radius limiter **638**. The pivotability of the guides **683**, **685** allows separation of the cables as they lead into the desired troughs of the radius limiter **638**.

The radius limiter **638** includes a divider wall **625** extending from adjacent an outer end **623** to adjacent an inner end **621**. According to one embodiment, the divider **625** does not extend all the way to the inner and outer ends **621**, **623** of the U-shaped radius limiter **638**. The divider wall **625** of the radius limiter **638** forms the two separate troughs **627**, **629**. The two troughs **627**, **629** isolate and separate the cables (e.g., coming in and going out) of the element **610** into two distinct paths. According to one example cable routing configuration, the two troughs **627**, **629** may guide the cables to the upper and lower levels **678**, **680** defined toward the rear of the tray **624** while maintaining the S-shaped pathway **676** created within the element **610**. The pivotable cable guides **683**, **685** allow proper separation and routing of the cables when used with a radius limiter such as the limiter **638**. Further details of a radius limiter such as the radius limiter **638** of the present application are discussed in U.S. Provisional Application Ser. No. 61/892,558 concurrently filed herewith, which application is incorporated herein by reference in its entirety.

Referring now to FIGS. **56-65**, another embodiment of a cable mount **786** having features that are similar to those of the cable mount **286** illustrated in FIGS. **30-33**, **38**, **39**, and **48-51** and the cable mount **686** illustrated in FIGS. **54-55** is shown. As specified with respect to the other embodiments of the cable mounts previously, even though the cable mount **786** is shown and described herein as being part of or being usable with an optical fiber distribution element such as element **210** of FIGS. **30-41** or element **610** of FIGS. **54-55**, the optical fiber distribution elements **210** and **610** are simply two examples of telecommunications systems, fixtures, or closures which the cable mount **786** may be used with. The cable mount **786** includes features having inventive aspects in isolation and can be used on other types of optical fiber distribution elements.

Still referring to FIGS. **56-65**, similar to cable mounts **286** and **686**, the cable mount **786** is configured for securing an incoming cable such as a distribution or feeder cable **514** to a side of an element such as an element **510** or **610**.

The cable mount **786** is defined by a base portion **701** and a fiber routing portion **703** that is configured to be mounted to the base portion **701** with a snap-fit interlock. The base portion **701** of the cable mount **786** is shown in isolation in FIGS. **63-65**.

As shown in FIGS. **56-65**, the fiber routing portion **703** defines flexible cantilever fingers **705** with ramped tabs **707** that are configured to be received within slots **709** on the base portion **701**. When the fiber routing portion **703** is snap-fit with respect to the base portion **701**, the two portions **701**, **703** cooperatively form the cable mount **786**.

Similar to the cable mounts **286** and **686** described above, the cable mount **786** includes features for securing or clamping the strength member **526** of an incoming cable **514** to limit axial pull on the cable **514** to preserve the optical fibers. A strength member clamp **736** of the cable mount **786** is defined by the interaction of a portion (i.e., a clamping surface **738**) of the base portion **701** and a fixation plate **740** that is configured to be clamped against the base portion **701** via a fastener **742**. The strength member clamp **736** will be described in further detail below. The portion of the base **701** that forms the clamping surface **738** for clamping the strength member may also be referred to as a first clamp member and the fixation plate **740** may also be referred to as a second clamp member of the strength member clamp **736**.

Still referring to FIGS. **56-65**, the cable mount **786**, once assembled, defines a front end **716** and a rear end **718**. The cable mount **786** is configured to receive an incoming cable through the rear end **718**. Similar to cable mounts **286** and **686**, the base portion **701** of the cable mount **786** defines a jacket channel **720** for housing the jacket of the incoming cable. A strength member pocket **724** is defined by the base portion for receiving a strength member **526** of the incoming cable **514**. The fiber routing portion **703** of the cable mount **786** includes features for guiding individual fiber-carrying loose tubes **530** to different desired directions as the fibers extend toward the front end **716** of the cable mount **786**.

The jacket channel **720** is defined by upper and lower transverse walls **731**, **733**. A divider wall **735** of the cable mount **286** separates the jacket channel **720** from the strength member pocket **724**. The strength member pocket **724** is defined on an opposite side of the divider wall **735** from the jacket channel **720**. The divider wall **735** defines an opening **737** through which the jacket channel **720** communicates with the strength member pocket **724**. When a cable is received from the rear end **718** of the cable mount **786**, the strength member **526** of the cable protruding from the jacket **799** of the cable is inserted into the strength member pocket **724** through the opening **737** before being clamped using the strength member clamp **736**.

According to the depicted embodiment, the base portion **701** of the cable mount **786** is configured to be mounted to equipment such as elements **510** or **610** with a snap-fit interlock. As shown, the base portion defines a cantilever arm **711** with a ramped tab **713** adjacent the front end **716** of the cable mount **786** for interlocking with a notch that may be provided on a piece of telecommunications equipment. The base portion **701** of the cable mount **786** also defines catches **715** having dovetail profiles along the base portion **701** that are configured to slidably mate with intermating structures provided on the telecommunications equipment. In this manner, the cable mount **786** may be slidably attached to a piece of telecommunications equipment before being locked into a notch defined by the equipment with the cantilever arm **711**. Similar dovetail intermating structures are shown, for example, in FIGS. **48-53** with respect to cable mount **286** and element **510**. However, it should be noted that in the present embodiment of the cable mount **786**, the catches **715** having the dovetail profiles are provided on the cable mount **786** rather than on the telecommunications equipment. And, accordingly, the

structures that intermate with the dovetail catches **715** may be provided on the telecommunications equipment instead.

It should be noted that a snap-fit interlock utilizing dovetail profiles and a flexible cantilever lock is only one example of an attachment mechanism that may be used to mount the cable mount **786** to an element such as elements **210**, **410**, **510**, and **610** and that other types of attachment mechanisms or methods (that limit axial pull on a secured cable) may be used.

As noted above, the cable mount **786** is configured for securing or clamping the strength member **526** of an incoming cable **514** to limit axial pull on the cable **514** to preserve the optical fibers. Once the strength member **526** of an incoming cable **514** is inserted into the strength member pocket **724** through the opening **737**, the strength member **526** may be clamped between the clamping surface **738** defined by the base portion **701** and the fixation plate **740**. A portion of the clamping surface **738** may define a groove **739** along the bottom side of the base portion **701** for proper positioning or alignment of the strength member **526**.

The fixation plate **740** defines a fastener mount **741** that has a threaded opening **743** for receiving the fastener **742** when clamping the fixation plate **740** with respect to the base portion **701**. The fastener mount **741** defines a throughhole **763** that extends along a longitudinal axis of the fixation plate (generally perpendicular to the threaded opening **743**) that is for receiving the strength member **526** of the cable. When the fastener **742** is used to clamp the fixation plate **740** with respect to the base portion **701**, at least a portion of the fastener may extend through the threaded opening **743** and into the throughhole. The throughhole **763** is preferably sized such that a strength member **526** can extend therethrough without interference from the fastener **742** that extends at least partially into the throughhole **763**.

The fastener mount **741** of the fixation plate **740** extends from a top of the fixation plate **740** to a portion of the fixation plate **740** that defines a clamping surface **745**. The clamping surface **745** of the fixation plate **740** is configured to abut against the clamping surface **738** defined by the base portion **701** in clamping the strength member **526** of the cable. As noted above, clamping the fixation plate **740** against the base portion **701** is accomplished by using the fastener **742**, which is threadedly engaged with the fastener mount **741** and which draws the fixation plate **740** towards the base portion **701**. The base portion **701** defines an opening **717** that is configured to accommodate and receive the fastener mount **741** as the fixation plate **740** is pulled up with respect to the base portion **701**.

The fiber routing portion **703** of the cable mount **786** is configured to receive and guide the fiber carrying tubes **530** of a cable being mounted using the cable mount **786**. Fiber carrying tubes **530** are lead up a ramp **787** defined by the fiber routing portion **703** after the strength member **536** of the cable has been separated therefrom and has been inserted into the strength member pocket **724**. The divider wall **735** keeps the fiber carrying tubes **530** and the cable jacket separate from the strength member pocket **724** similar to the embodiments of the cable mount discussed previously. In this manner, when the cables are subjected to pulling forces, the fiber carrying components are isolated from the part of the cable mount that clamps the strength member.

Still referring to FIGS. **56-65**, the fiber routing portion **703** of the cable mount **786** defines a fastener mount **719**. The fastener mount **719** defines a pocket **721** for accommodating the head **723** of the fastener. The fastener mount **719** allows the fastener **742** to pass from the fiber routing portion **703** through the opening **717** of the base portion **701** into the

fastener mount **741** of the fixation plate **740**. As the fastener **742** is threadably turned with respect to the fiber routing portion **703**, the fixation plate **740** is pulled toward the base portion **701** to clamp the strength member **526** between the clamping surfaces **738** and **745**.

Still referring to FIGS. **56-65**, as noted previously, the fiber routing portion **703** of the cable mount **786** includes features for guiding individual fiber-carrying loose tubes **530** to different desired directions as the fibers extend toward the front end **716** of the cable mount **786**. The fiber routing portion **703** defines cable management structures in the form of spools **727** that are configured to guide the fiber carrying tubes **530** to different desired directions without violating minimum bend requirements.

As shown, the spools **727** may include flanges **729** for retaining the fibers within the fiber routing portion **703**. The fiber routing portion **703** also defines bulkheads **751** adjacent the front end **716** of the cable mount **786**. The bulkheads **751** cooperate with the spools **727** in leading the fibers directly forwardly as the fibers approach the front end **716** of the cable mount. The bulkheads **751** also define flanges **729** for retaining the fibers between the bulkheads **751**. The bulkheads **751** and the spools **727** may also be cooperatively referred to as cable guides.

A plurality of fiber channels **759** are formed between the spools **727** and the bulkheads **751**. The flanges **729** of the spools and the bulkheads **751** facilitate in keeping the fibers within desired fiber channels **759**.

As shown, the fiber routing portion **703** may define a notch or an opening **797** between the spools **727** that allows the fiber carrying tubes **530** to fit therethrough and extend to different locations around a distribution element.

Similar to the embodiments shown in FIGS. **52** and **54**, the cable mounts **786** may be used in a stacked arrangement where two or more cable mounts **786** may be stacked along a top to bottom direction.

The fiber routing portion **703**, specifically, the spools **727**, the notch **797** defined between the spools **727**, and the bulkheads **751**, are designed to allow the fibers to be routed to different locations around an element or to different elements. The fiber routing portion **703** is configured to allow the fiber carrying tubes **530** to extend straight upwardly, straight downwardly, diagonally upwardly, diagonally downwardly, or straight through after passing through the bulkheads **751**.

In the embodiment of the cable mount **786** illustrated in FIGS. **56-65**, the fiber routing portion **703** is provided as a separate structure than the base portion **701** of the cable mount **786** and is mounted to the base portion **701** with a snap-fit interlock. The two portions are provided as separate structures so that the base portion **701** can be used with fiber routing portions that may have a different configuration than the fiber routing portion **703** that is shown in FIGS. **56-65**. The separability of the two portions **701** and **703** allows variability in the design of the fiber routing portion depending upon the type of cable used. For example, the number and the structure of the spools **727** and/or the bulkheads **751** can be varied depending upon the size and the number of the fibers of the clamped cable.

FIGS. **56-65** illustrate a portion of a cable jacket **799** that has been inserted into the jacket channel **720** between the upper and lower transverse walls **731**, **733**. As shown, adjacent the back of the cable mount **786**, portions **795** of the walls **731**, **733** define ramped tabs **793** that are configured to receive the cable jacket **799** with a snap-fit. Adjacent either side of the wall portions **795**, the base portion **701** of the

cable mount **786** also includes cable tie-wrap pockets **777** for allowing the cable jacket **799** to be fixed with cable ties.

At the exterior of the wall portions **795**, there are also defined notches **791** for receiving cantilever fingers **789** of a cover structure **779**. According to certain embodiments, for cables that may include soft strength members in the form of aramid fibers such as Kevlar, the soft strength members may be wrapped around the wall portions **795** and may be captured thereagainst with the cover structure **779**.

Although in the foregoing description, terms such as “top,” “bottom,” “front,” “back,” “right,” “left,” “upper,” and “lower” were used for ease of description and illustration, no restriction is intended by such use of the terms. The telecommunications devices such as the cable mounts described herein can be used in any orientation, depending upon the desired application.

Having described the preferred aspects and embodiments of the present disclosure, modifications and equivalents of the disclosed concepts may readily occur to one skilled in the art. However, it is intended that such modifications and equivalents be included within the scope of the claims which are appended hereto.

PARTS LIST

10 element
12 block
20 chassis
24 tray
30 slide mechanism
32 gears
34 rack
36 entry points
38 radius limiters
50 mounting structure
52 adapters
56 T-shaped frame member
58 hinge
62 top frame member
64 bottom frame member
70 adapter blocks
72 connectors
74 cables
76 pathway
78 upper level
80 lower level
84 portion
86 flanges
90 radius limiters
96 openings
100 cable mount
102 cable wrap
106 radius limiters
210 element
220 chassis
224 tray
230 slide mechanism
238 radius limiters
256 frame members
258 hinges
260 middle portion
262 openings
264 side portions
266 cover
268 latches
270 radius limiters
276 pathway

278 upper level
280 lower level
284 radius limiters
286 cable mounts
288 dovetail
290 opening
292 block
294 bar
296 fasteners
310 element
330 slide mechanism
332 wheels
334 wire
336 wire
340 first part
342 second part
344 third part
410 element
420 radius limiter
430 friction members
510 element
512 block
514 cable
516 front end of cable mount
518 rear end of cable mount
520 jacket channel
522 jacket
524 strength member pocket
526 strength member
528 fiber channel
530 tubes
531 upper and lower transverse walls
532 dovetail interlock feature
533 inset portion
534 positive stop
535 divider wall
536 strength member clamp
537 opening in divider wall
538 base/first clamp member
540 fixation plate/second clamp member
542 clamp fasteners
544 upper and lower front fiber guides
546 upper and lower rear fiber guides
548 notches
550 radius limiter mount
552 radius limiter
554 friction members
610 element
611 upper transverse wall
613 lower transverse wall
620 chassis
621 inner end of radius limiter
622 jacket channel
623 outer end of radius limiter
624 tray
625 divider wall of radius limiter
627 outer trough
628 fiber channel
629 inner trough
631 cable management structure
635 divider wall of cable mount
637 opening
638 radius limiter
676 pathway
678 upper level
680 lower level
683 upper cable guide

684 cable guide
685 lower cable guide
686 cable mount
701 base portion of cable mount
703 fiber routing portion of cable mount
705 cantilever finger
707 ramped tab
711 cantilever arm
713 ramped tab
715 catches
716 front end
717 opening
718 rear end
719 fastener mount of fiber routing portion
720 jacket channel
724 strength member pocket
727 spool
729 flange
731 upper transverse wall
733 lower transverse wall
735 divider wall
736 strength member clamp
737 opening
738 clamping surface
739 groove
740 fixation plate
741 fastener mount
742 fastener
743 threaded opening
745 clamping surface of fixation plate
751 bulkhead
759 fiber channel
763 throughhole
777 cable tie-wrap pocket
779 cover structure
786 cable mount
787 ramp
789 cantilever finger
791 notch
793 ramped tab
795 portions of upper and lower transverse walls
797 notch/opening
799 cable jacket

What is claimed is:

1. A fiber distribution element comprising:
 a chassis configured to be mounted to a telecommunications rack and a tray slidably mounted to the chassis and movable between a closed position and an open access position, the chassis including mounted thereon a cable mount that is configured for fixing a strength member of a fiber optic cable to the chassis, the cable mount comprising:
 cable channel for receiving a portion of the fiber optic cable, the cable mount further comprising a divider wall and an opening provided on the divider wall for receiving a portion of the strength member of the fiber optic cable and directing the portion of the strength member to an opposite side of the divider wall from the cable channel, the opening provided on the divider wall being fully enclosed on all sides around its perimeter, wherein the divider wall is configured to keep the strength member of the fiber optic cable separate from an optical fiber of the fiber optic cable; and
 a strength member clamp configured to fix the strength member of the fiber optic cable against the opposite side of the divider wall from the cable channel against axial pull relative to the cable mount, wherein the

strength member clamp is defined at least in part by a fixation plate that is clamped to the cable mount with at least one clamp fastener.

2. A fiber distribution element according to claim **1**, further comprising a mounting structure for mounting the cable mount to the chassis.

3. A fiber distribution element according to claim **2**, wherein the mounting structure is configured to define a slidable interlock with the chassis.

4. A fiber distribution element according to claim **3**, wherein the slidable interlock is defined by dovetail structures.

5. A fiber distribution element according to claim **3**, wherein the strength member clamp is defined in an inset portion of the cable mount so as to not interfere with the slidable mounting of the cable mount to the chassis.

6. A fiber distribution element according to claim **1**, wherein the cable mount further comprises at least one cable management structure for managing and guiding the optical fiber extending from a jacket of the fiber optic cable from the cable channel.

7. A fiber distribution element according to claim **6**, wherein the at least one cable management structure is removably mounted to the cable mount via a snap-fit interlock.

8. A fiber distribution element according to claim **1**, wherein the cable channel defines a jacket channel adjacent a rear end of the cable mount and a fiber channel adjacent a front end of the cable mount, the jacket channel configured to receive a jacket of the fiber optic cable and the fiber channel configured to receive the optical fiber extending from the jacket of the fiber optic cable.

9. A fiber distribution element according to claim **1**, wherein the cable mount further comprises a pivotable cable guide portion, the pivotable cable guide portion configured to pivot relative to the chassis for selectively moving a portion of the fiber optic cable toward or away from the chassis.

10. A fiber distribution element comprising:

a chassis configured to be mounted to a telecommunications rack and a tray slidably mounted to the chassis and movable between a closed position and an open access position, the chassis including mounted thereon a cable mount that is configured for fixing a strength member of a fiber optic cable to the chassis, the cable mount comprising:

a cable channel for receiving a portion of the fiber optic cable, the cable mount further comprising a divider wall and an opening provided on the divider wall for receiving a portion of the strength member of the fiber optic cable and directing the portion of the strength member to an opposite side of the divider wall from the cable channel, the opening provided on the divider wall being fully enclosed on all sides around its perimeter, wherein the divider wall is configured to keep the strength member of the fiber optic cable separate from an optical fiber of the fiber optic cable; and

a strength member clamp configured to fix the strength member of the fiber optic cable against the opposite side of the divider wall from the cable channel against axial pull relative to the cable mount;

wherein the cable mount further includes at least one cable management structure defining a curved surface for managing and guiding the optical fiber of the fiber optic cable without violating minimum bend requirements for the optical fiber.

17

11. A fiber distribution element according to claim **10**, further comprising a mounting structure for mounting the cable mount to the chassis.

12. A fiber distribution element according to claim **11**, wherein the mounting structure is configured to define a slidable interlock with the chassis.

13. A fiber distribution element according to claim **12**, wherein the slidable interlock is defined by dovetail structures.

14. A fiber distribution element according to claim **12**, wherein the strength member clamp is defined in an inset portion of the cable mount so as to not interfere with the slidable mounting of the cable mount to the chassis.

15. A fiber distribution element according to claim **10**, wherein the strength member clamp is defined by a base of the cable mount and a fixation plate that is clamped to the base with at least one clamp fastener.

18

16. A fiber distribution element according to claim **10**, wherein the at least one cable management structure is removably mounted to the cable mount via a snap-fit interlock.

17. A fiber distribution element according to claim **10**, wherein the cable channel defines a jacket channel adjacent a rear end of the cable mount and a fiber channel adjacent a front end of the cable mount, the jacket channel configured to receive a jacket of the fiber optic cable and the fiber channel configured to receive the optical fiber extending from the jacket of the fiber optic cable.

18. A fiber distribution element according to claim **10**, wherein the cable mount further comprises a pivotable cable guide portion, the pivotable cable guide portion configured to pivot relative to the chassis for selectively moving a portion of the fiber optic cable toward or away from the chassis.

* * * * *

UNITED STATES PATENT AND TRADEMARK OFFICE
CERTIFICATE OF CORRECTION

PATENT NO. : 11,579,395 B2
APPLICATION NO. : 17/244166
DATED : February 14, 2023
INVENTOR(S) : Johan Geens et al.

Page 1 of 1

It is certified that error appears in the above-identified patent and that said Letters Patent is hereby corrected as shown below:

In the Claims

Column 15, Line 53, Claim 1: "cable channel" should read --a cable channel--

Signed and Sealed this
Second Day of July, 2024

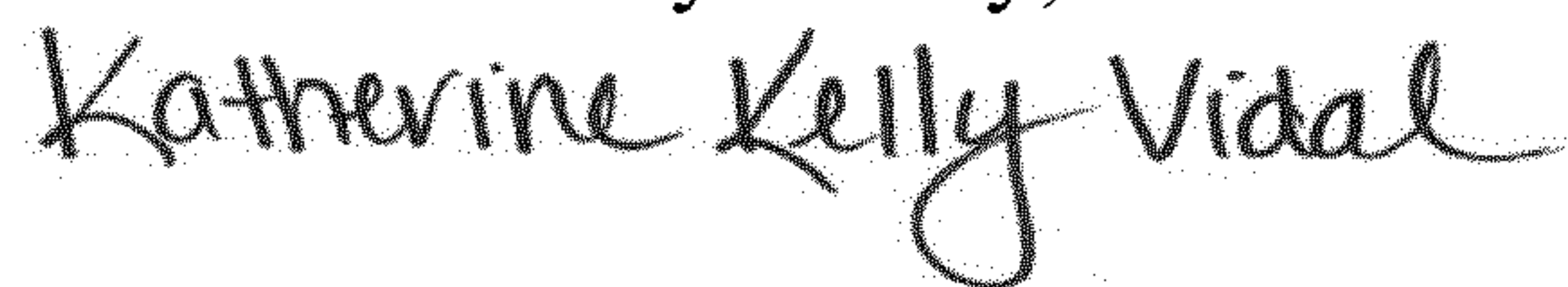

Katherine Kelly Vidal
Director of the United States Patent and Trademark Office