



US011552743B2

(12) **United States Patent**
Wang et al.

(10) **Patent No.:** **US 11,552,743 B2**
(45) **Date of Patent:** ***Jan. 10, 2023**

(54) **HYBRID AUTOMATIC REPEAT REQUEST FEEDBACK FOR OUTER LOOP ADAPTATION FOR 5G OR OTHER NEXT GENERATION NETWORK**

(71) Applicant: **AT&T Intellectual Property I, L.P.**, Atlanta, GA (US)

(72) Inventors: **Xiaoyi Wang**, Austin, TX (US);
Arunabha Ghosh, Austin, TX (US);
Salam Akoum, Austin, TX (US);
SaiRamesh Nammi, Austin, TX (US)

(73) Assignee: **AT&T INTELLECTUAL PROPERTY I, L.P.**, Atlanta, GA (US)

(*) Notice: Subject to any disclaimer, the term of this patent is extended or adjusted under 35 U.S.C. 154(b) by 79 days.

This patent is subject to a terminal disclaimer.

(21) Appl. No.: **17/237,025**

(22) Filed: **Apr. 21, 2021**

(65) **Prior Publication Data**
US 2021/0242979 A1 Aug. 5, 2021

Related U.S. Application Data

(63) Continuation of application No. 16/277,879, filed on Feb. 15, 2019, now Pat. No. 11,012,199.

(51) **Int. Cl.**
H04W 4/00 (2018.01)
H04L 1/18 (2006.01)
(Continued)

(52) **U.S. Cl.**
CPC **H04L 1/1822** (2013.01); **H04L 1/0003** (2013.01); **H04L 1/0026** (2013.01);
(Continued)

(58) **Field of Classification Search**
USPC 370/230, 235, 236, 242, 252, 328, 332, 370/333, 465, 466
See application file for complete search history.

(56) **References Cited**

U.S. PATENT DOCUMENTS

6,389,066 B1 * 5/2002 Ejzak H04L 1/0071
370/252
2005/0169391 A1 * 8/2005 Takeda H04L 1/0003
375/259

(Continued)

OTHER PUBLICATIONS

Office Action dated Jul. 13, 2020 for U.S. Appl. No. 16/277,879, 34 pages.

(Continued)

Primary Examiner — Nguyen H Ngo

(74) *Attorney, Agent, or Firm* — Amin, Turocy & Watson, LLP

(57) **ABSTRACT**

Intelligent hybrid automatic repeat request (HARQ) feedback can better support link adaption. Thus, in addition to the traditional HARQ feedback, which is to relay acknowledgement (ACK) and negative acknowledgement (NAK) data based on a decoding result, a new state for the HARQ feedback can be represented as “ACK+”. Consequently, ACK+ can be used to indicate to the network that a modulation and coding scheme (MCS) of a current data packet is too conservative, and the user equipment (UE) is capable of supporting a more aggressive MCS.

20 Claims, 10 Drawing Sheets

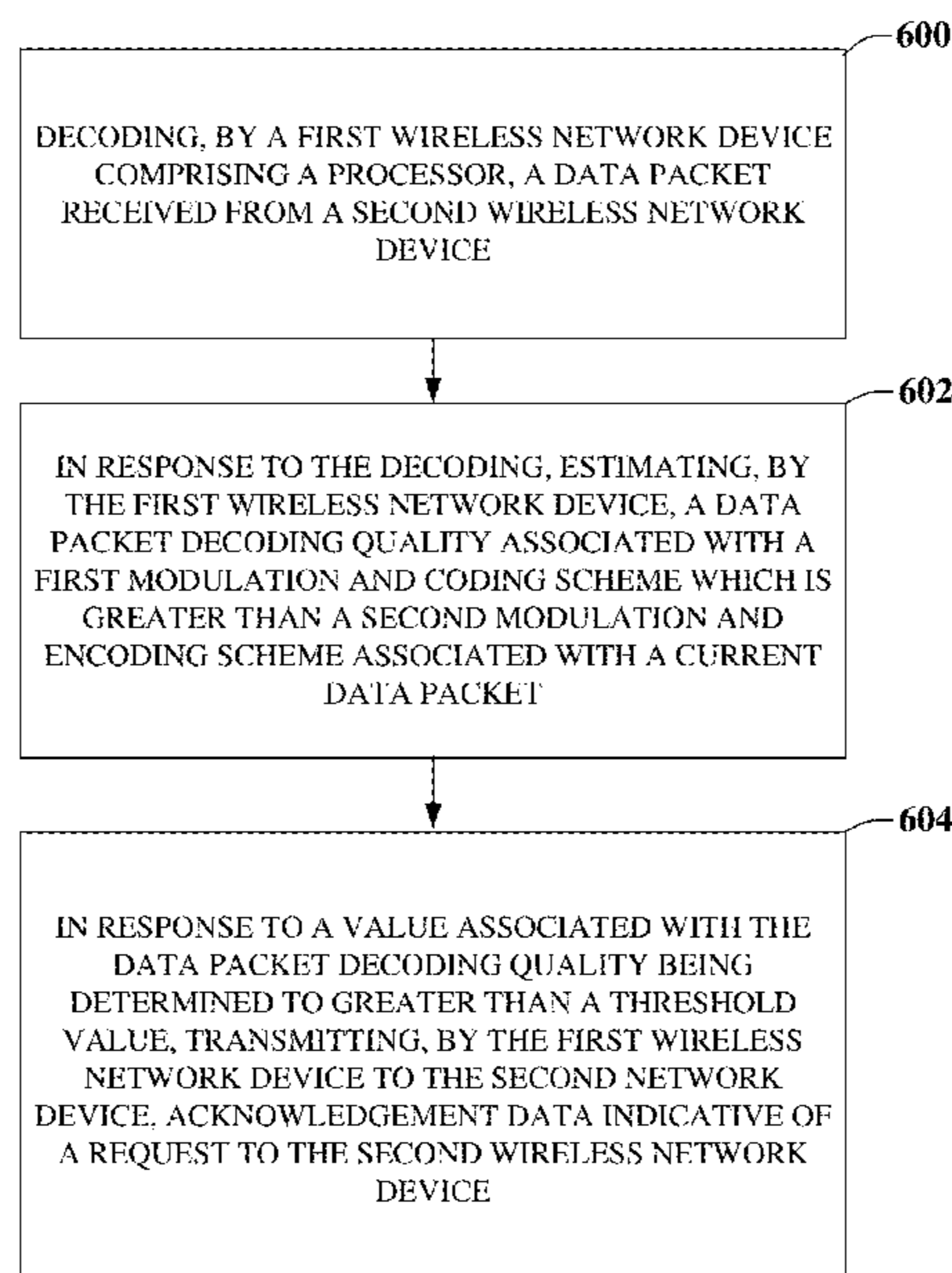

- (51) **Int. Cl.**
H04L 1/00 (2006.01)
H04W 4/40 (2018.01)

- (52) **U.S. Cl.**
CPC *H04L 1/0048* (2013.01); *H04L 1/1819*
(2013.01); *H04W 4/40* (2018.02)

(56) **References Cited**

U.S. PATENT DOCUMENTS

2008/0146215 A1 6/2008 Oota
2010/0183087 A1 7/2010 Hosokawa et al.
2011/0206107 A1 8/2011 Bottomley et al.
2013/0308592 A1 11/2013 Kitou et al.
2014/0126467 A1* 5/2014 Lu H04L 1/0026
370/328
2014/0204781 A1 7/2014 Horvat et al.
2014/0293932 A1 10/2014 Papasakellariou et al.
2016/0337072 A1* 11/2016 Yang H04L 1/0035

OTHER PUBLICATIONS

Notice of Allowance dated Jan. 15, 2021 for U.S. Appl. No.
16/277,879, 48 pages.

* cited by examiner

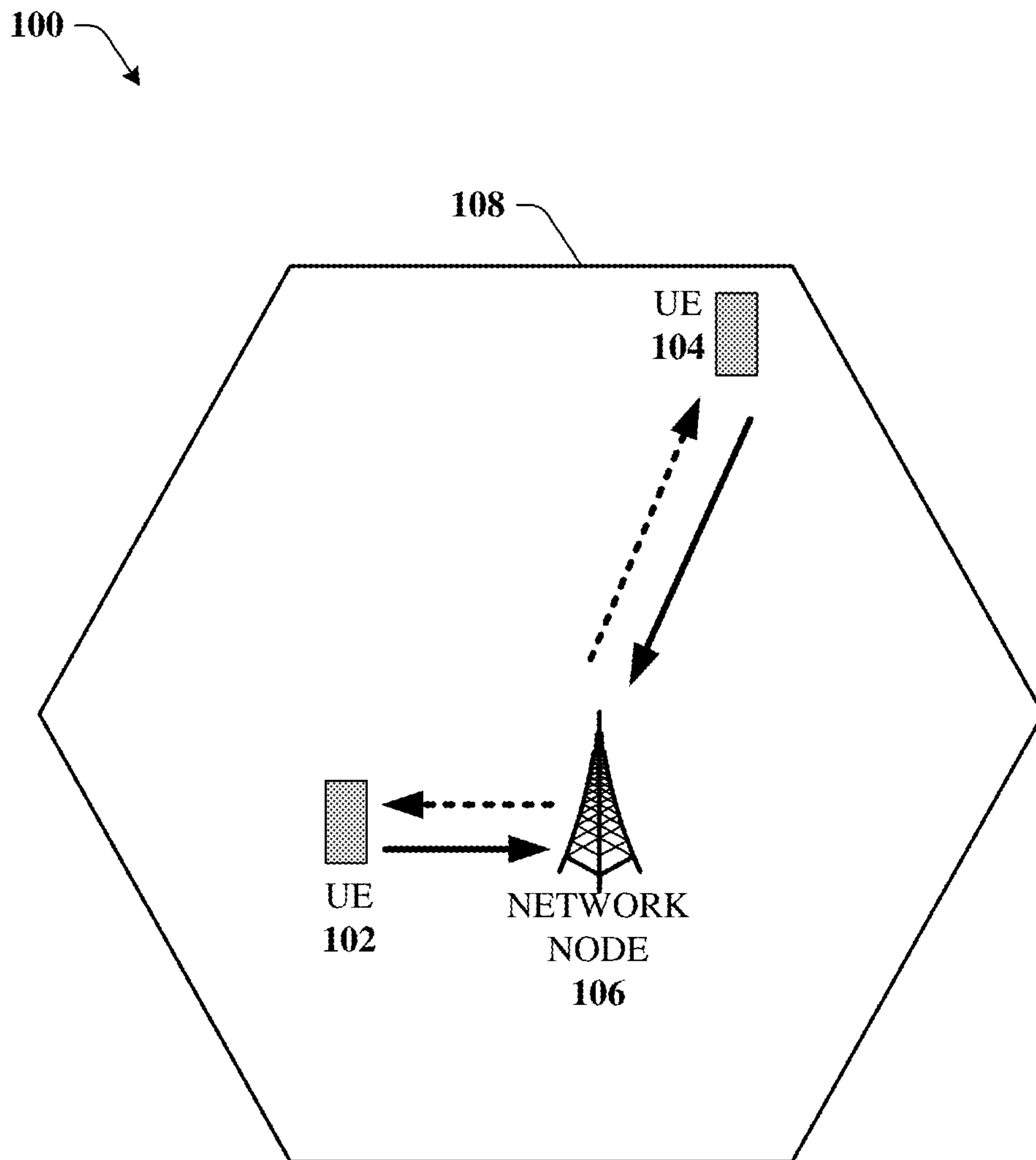

FIG. 1

200

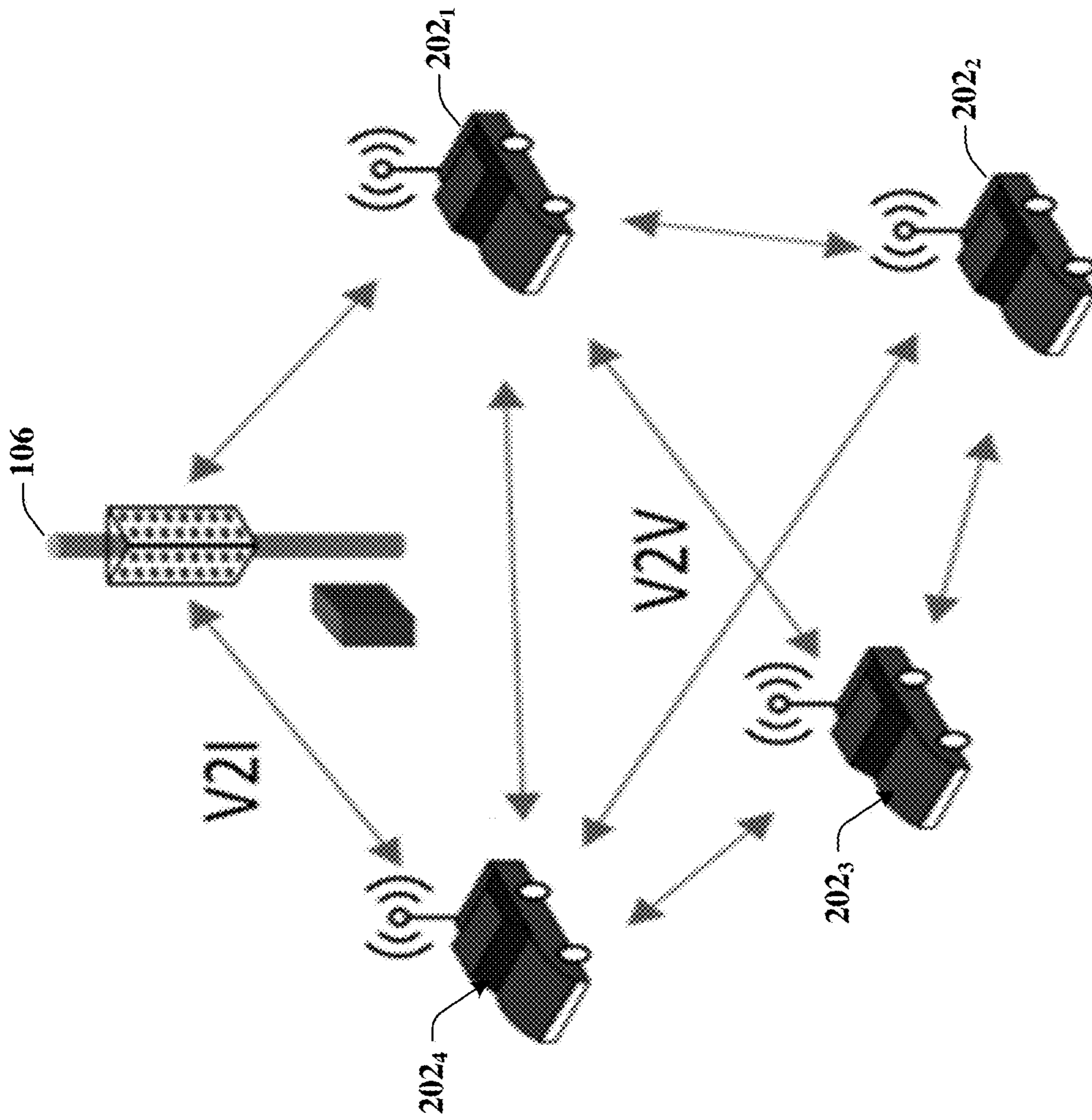

FIG. 2

300

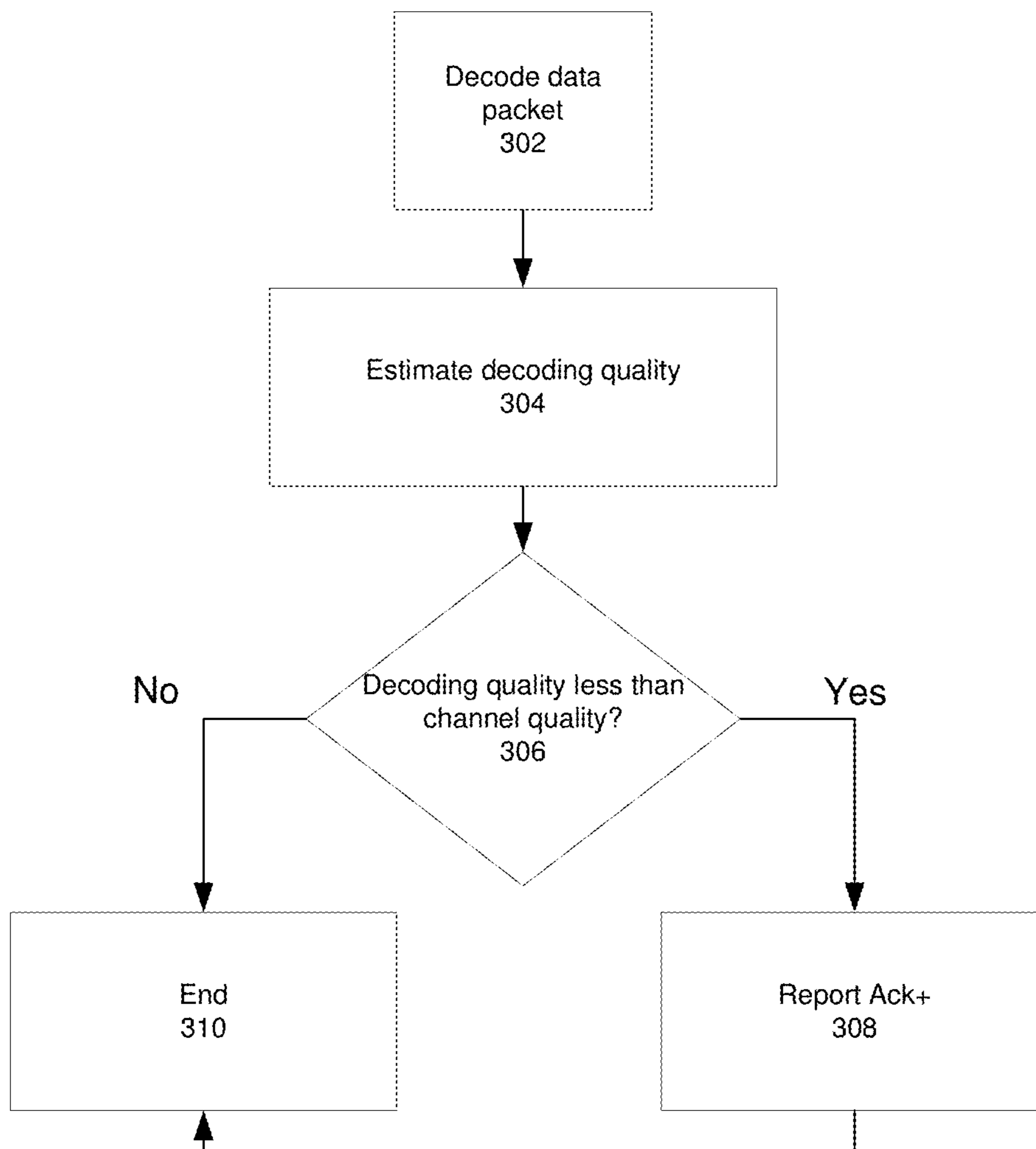

FIG. 3

400

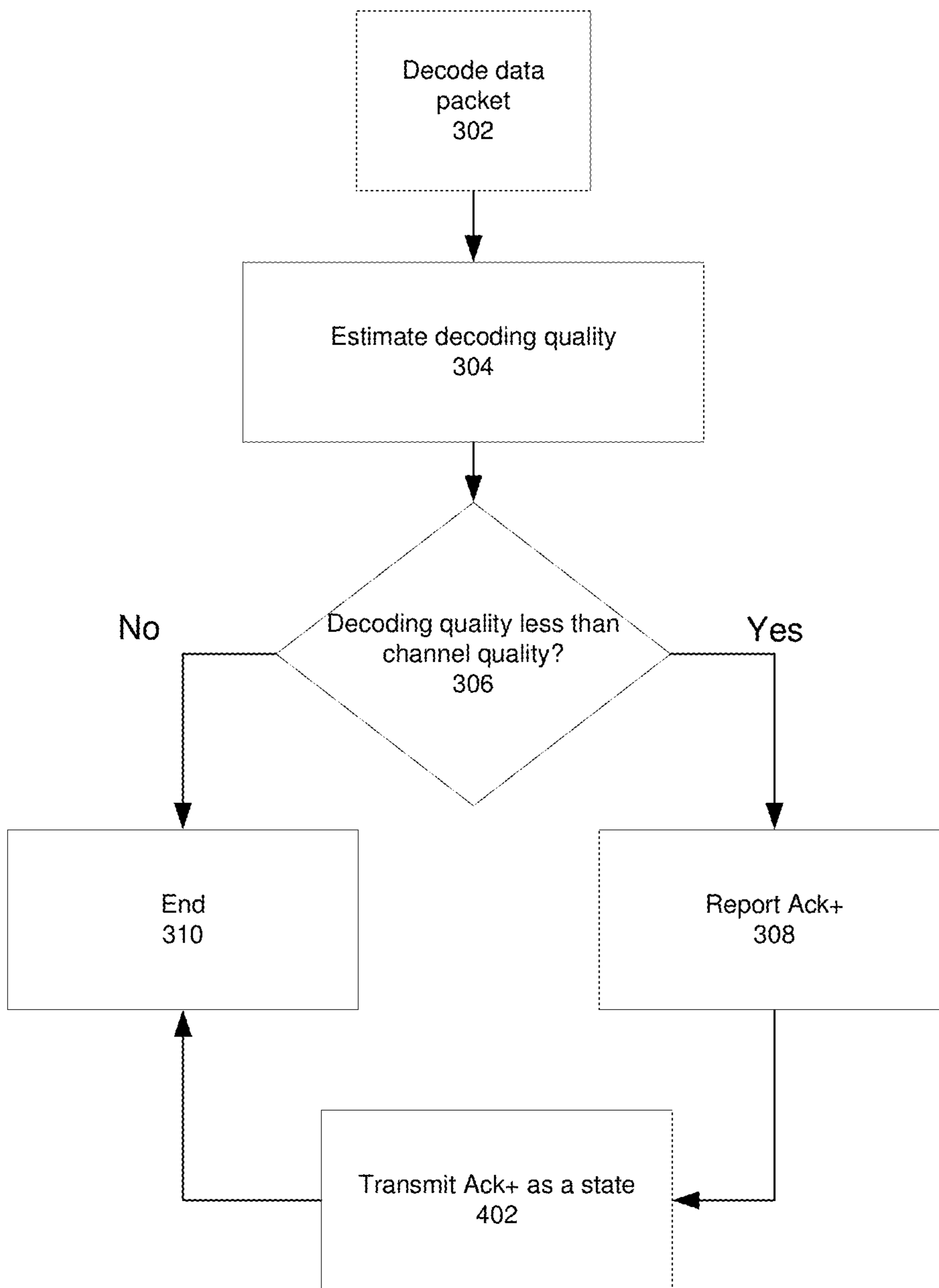

FIG. 4

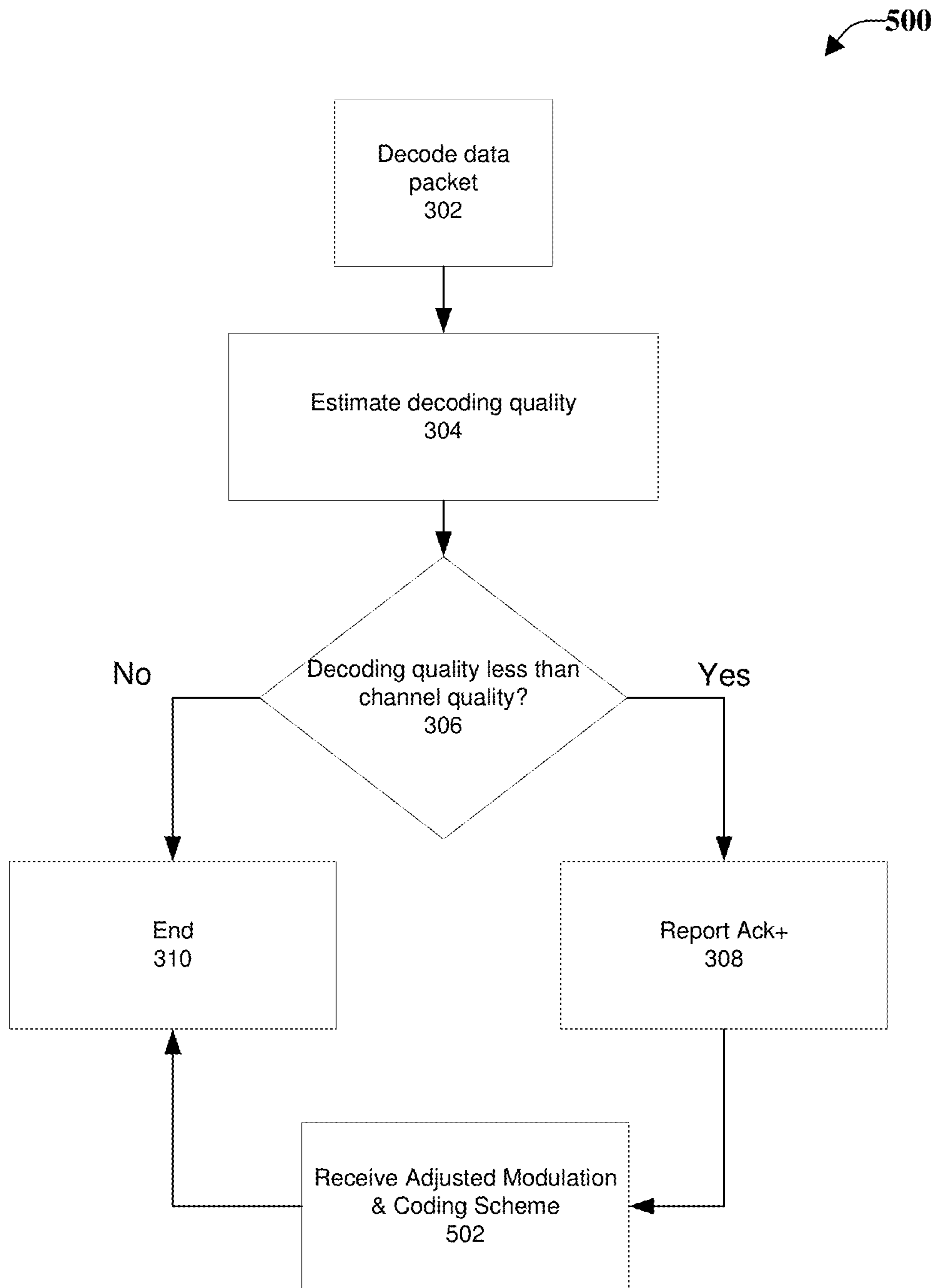
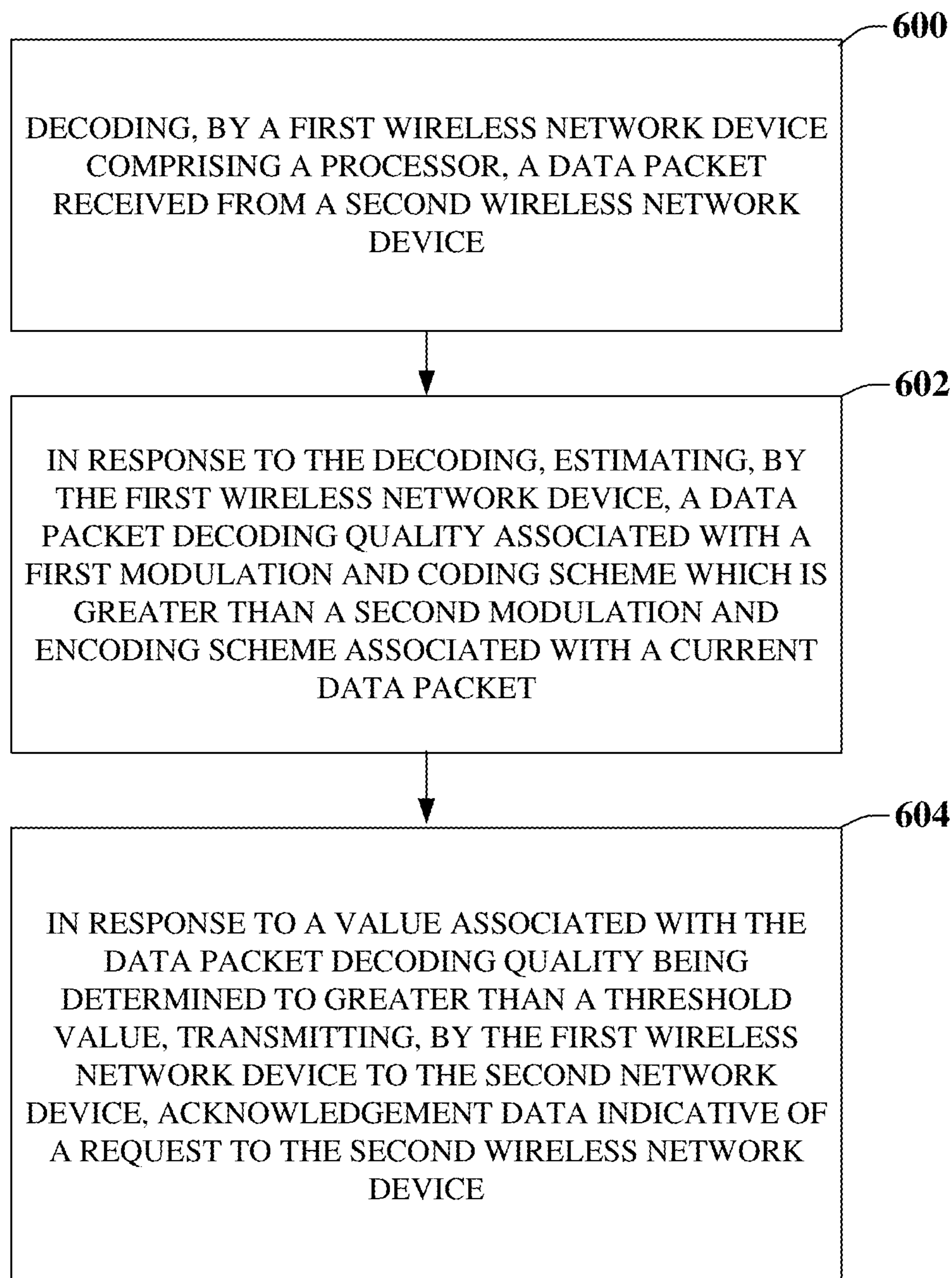
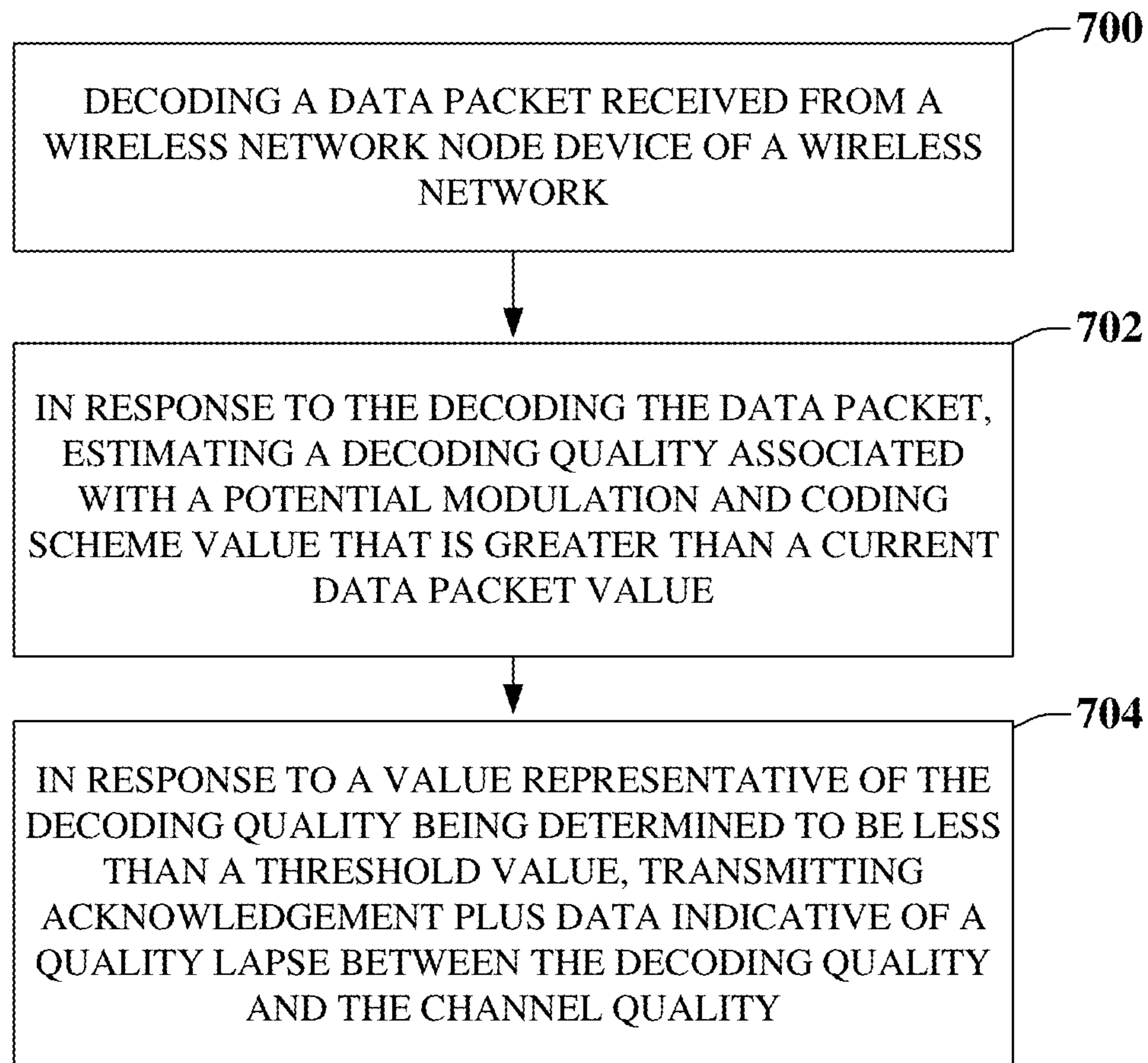
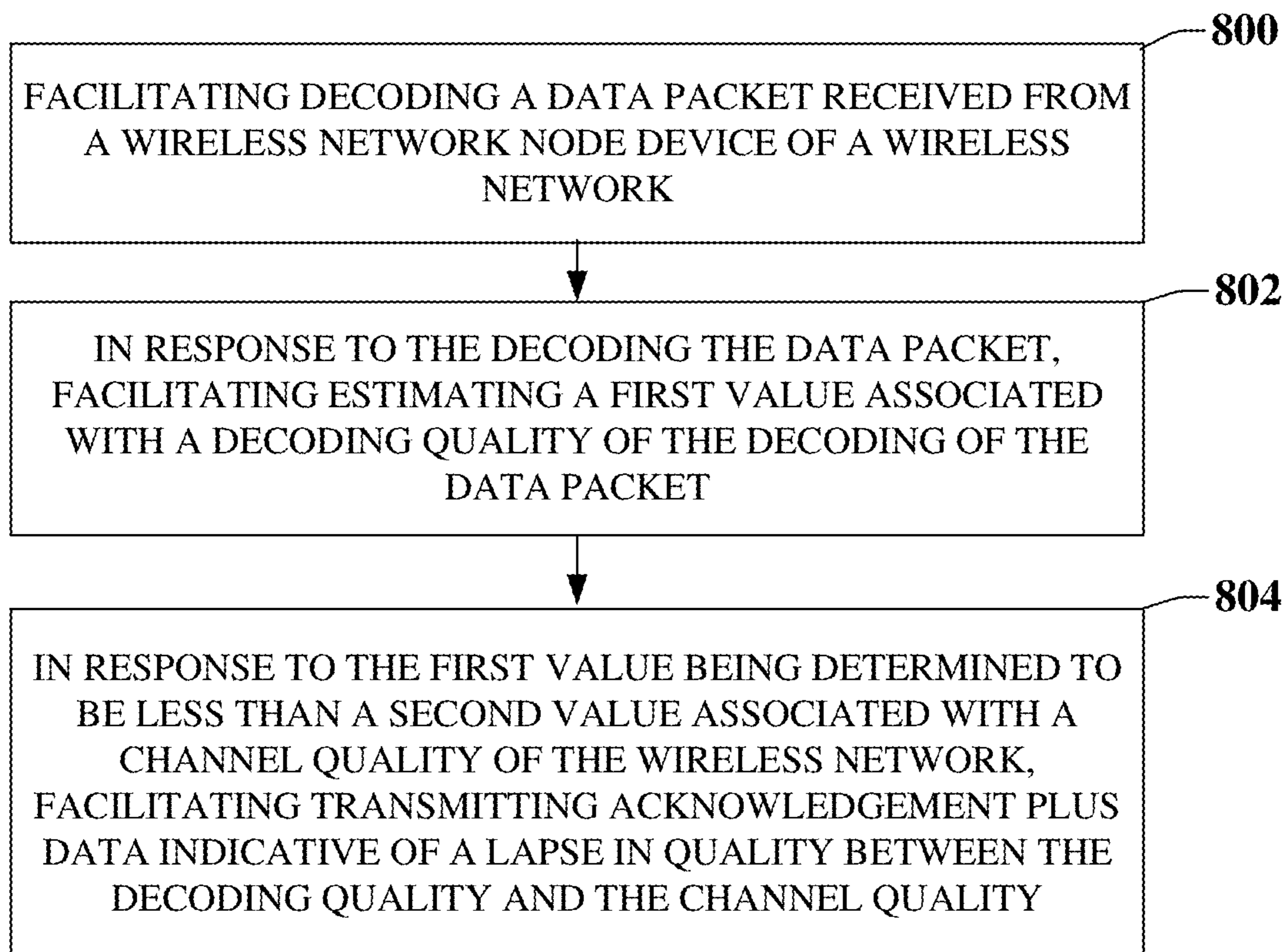

FIG. 5

**FIG. 6**

**FIG. 7**

**FIG. 8**

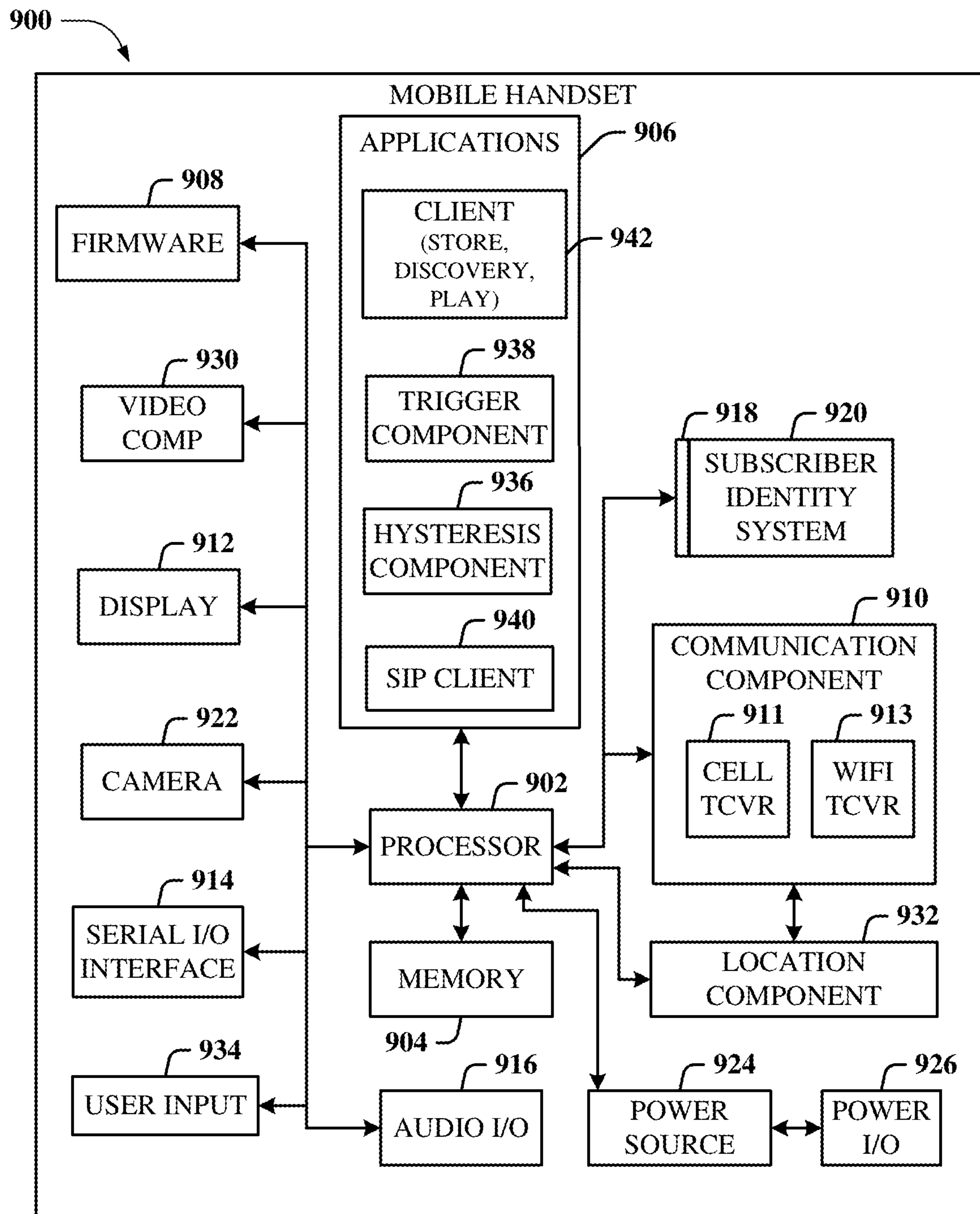

FIG. 9

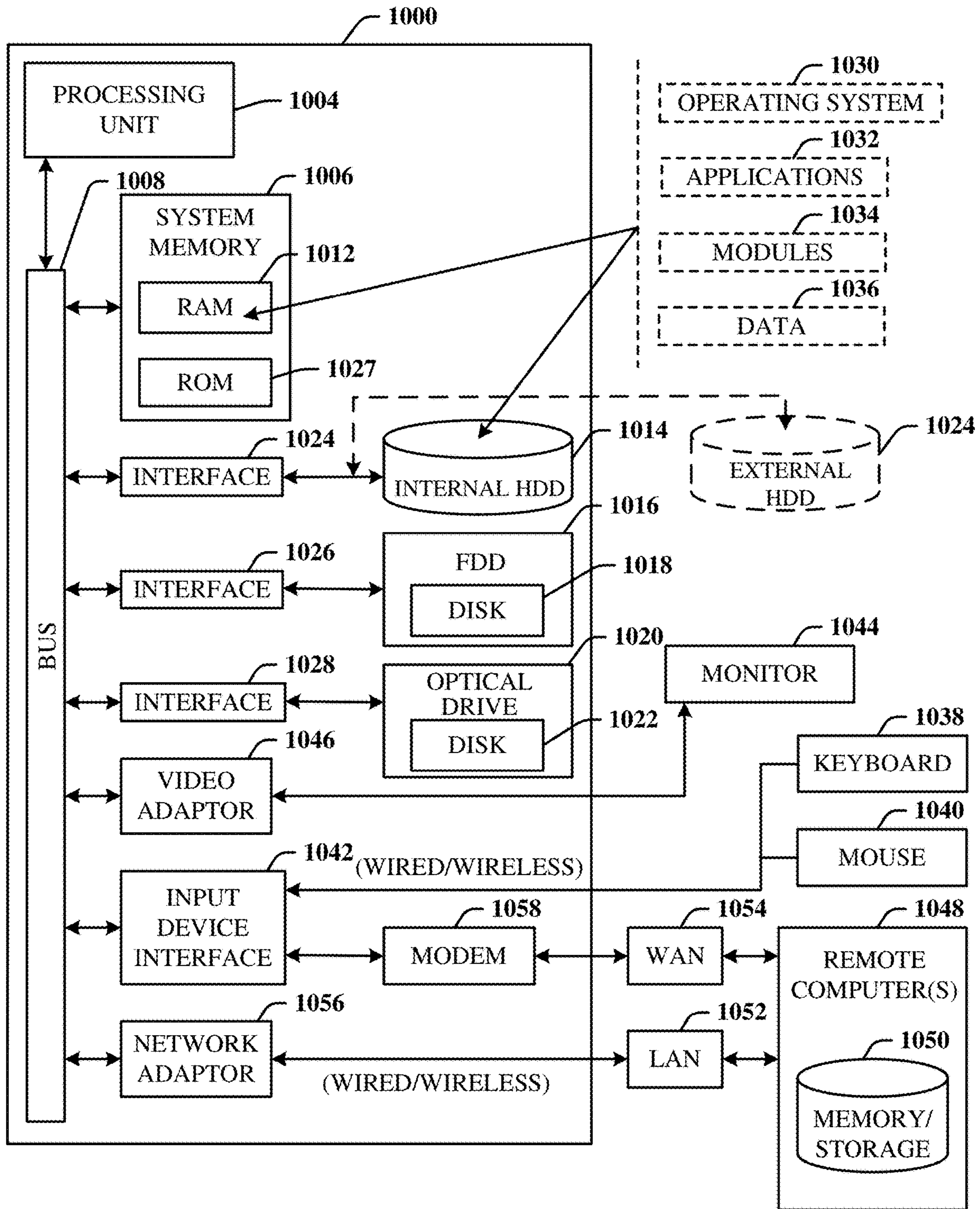

FIG. 10

1

**HYBRID AUTOMATIC REPEAT REQUEST
FEEDBACK FOR OUTER LOOP
ADAPTATION FOR 5G OR OTHER NEXT
GENERATION NETWORK**

RELATED APPLICATION

The subject patent application is a continuation of, and claims priority to, U.S. patent application Ser. No. 16/277, 879, filed Feb. 15, 2019, and entitled “HYBRID AUTOMATIC REPEAT REQUEST FEEDBACK FOR OUTER LOOP ADAPTATION FOR 5G OR OTHER NEXT GENERATION NETWORK,” the entirety of which application is hereby incorporated by reference herein.

TECHNICAL FIELD

This disclosure relates generally to facilitating hybrid automatic repeat requests (HARQ) for an outer loop adaptation. For example, this disclosure relates to facilitating HARQ for an outer loop adaptation for new radio sidelink communication for a 5G, or other next generation network, air interface.

BACKGROUND

5th generation (5G) wireless systems represent a next major phase of mobile telecommunications standards beyond the current telecommunications standards of 4th generation (4G). Rather than faster peak Internet connection speeds, 5G planning aims at higher capacity than current 4G, allowing a higher number of mobile broadband users per area unit, and allowing consumption of higher or unlimited data quantities. This would enable a large portion of the population to stream high-definition media many hours per day with their mobile devices, when out of reach of wireless fidelity hotspots. 5G research and development also aims at improved support of machine-to-machine communication, also known as the Internet of things, aiming at lower cost, lower battery consumption, and lower latency than 4G equipment.

The above-described background relating to a HARQ for an outer loop adaptation for new radio sidelink communication is merely intended to provide a contextual overview of some current issues, and is not intended to be exhaustive. Other contextual information may become further apparent upon review of the following detailed description.

BRIEF DESCRIPTION OF THE DRAWINGS

Non-limiting and non-exhaustive embodiments of the subject disclosure are described with reference to the following figures, wherein like reference numerals refer to like parts throughout the various views unless otherwise specified.

FIG. 1 illustrates an example wireless communication system in which a network node device (e.g., network node) and user equipment (UE) can implement various aspects and embodiments of the subject disclosure.

FIG. 2 illustrates an example schematic system block diagram of a V2X communication according to one or more embodiments.

FIG. 3 illustrates an example schematic flow diagram for facilitating HARQ for an outer loop adaptation according to one or more embodiments.

2

FIG. 4 illustrates an example schematic flow diagram for facilitating HARQ for an outer loop adaptation according to one or more embodiments.

FIG. 5 illustrates an example schematic flow diagram for facilitating HARQ for an outer loop adaptation according to one or more embodiments.

FIG. 6 illustrates an example flow diagram for method for facilitating HARQ for an outer loop adaptation for a 5G network according to one or more embodiments.

FIG. 7 illustrates an example flow diagram for a system for facilitating HARQ for an outer loop adaptation for a 5G network according to one or more embodiments.

FIG. 8 illustrates an example flow diagram for a machine-readable medium for facilitating HARQ for an outer loop adaptation for a 5G network according to one or more embodiments.

FIG. 9 illustrates an example block diagram of an example mobile handset operable to engage in a system architecture that facilitates secure wireless communication according to one or more embodiments described herein.

FIG. 10 illustrates an example block diagram of an example computer operable to engage in a system architecture that facilitates secure wireless communication according to one or more embodiments described herein.

DETAILED DESCRIPTION

In the following description, numerous specific details are set forth to provide a thorough understanding of various embodiments. One skilled in the relevant art will recognize, however, that the techniques described herein can be practiced without one or more of the specific details, or with other methods, components, materials, etc. In other instances, well-known structures, materials, or operations are not shown or described in detail to avoid obscuring certain aspects.

Reference throughout this specification to “one embodiment,” or “an embodiment,” means that a particular feature, structure, or characteristic described in connection with the embodiment is included in at least one embodiment. Thus, the appearances of the phrase “in one embodiment,” “in one aspect,” or “in an embodiment,” in various places throughout this specification are not necessarily all referring to the same embodiment. Furthermore, the particular features, structures, or characteristics may be combined in any suitable manner in one or more embodiments.

As utilized herein, terms “component,” “system,” “interface,” and the like are intended to refer to a computer-related entity, hardware, software (e.g., in execution), and/or firmware. For example, a component can be a processor, a process running on a processor, an object, an executable, a program, a storage device, and/or a computer. By way of illustration, an application running on a server and the server can be a component. One or more components can reside within a process, and a component can be localized on one computer and/or distributed between two or more computers.

Further, these components can execute from various machine-readable media having various data structures stored thereon. The components can communicate via local and/or remote processes such as in accordance with a signal having one or more data packets (e.g., data from one component interacting with another component in a local system, distributed system, and/or across a network, e.g., the Internet, a local area network, a wide area network, etc. with other systems via the signal).

As another example, a component can be an apparatus with specific functionality provided by mechanical parts operated by electric or electronic circuitry; the electric or electronic circuitry can be operated by a software application or a firmware application executed by one or more processors; the one or more processors can be internal or external to the apparatus and can execute at least a part of the software or firmware application. As yet another example, a component can be an apparatus that provides specific functionality through electronic components without mechanical parts; the electronic components can include one or more processors therein to execute software and/or firmware that confer(s), at least in part, the functionality of the electronic components. In an aspect, a component can emulate an electronic component via a virtual machine, e.g., within a cloud computing system.

The words “exemplary” and/or “demonstrative” are used herein to mean serving as an example, instance, or illustration. For the avoidance of doubt, the subject matter disclosed herein is not limited by such examples. In addition, any aspect or design described herein as “exemplary” and/or “demonstrative” is not necessarily to be construed as preferred or advantageous over other aspects or designs, nor is it meant to preclude equivalent exemplary structures and techniques known to those of ordinary skill in the art. Furthermore, to the extent that the terms “includes,” “has,” “contains,” and other similar words are used in either the detailed description or the claims, such terms are intended to be inclusive - in a manner similar to the term “comprising” as an open transition word - without precluding any additional or other elements.

As used herein, the term “infer” or “inference” refers generally to the process of reasoning about, or inferring states of, the system, environment, user, and/or intent from a set of observations as captured via events and/or data. Captured data and events can include user data, device data, environment data, data from sensors, sensor data, application data, implicit data, explicit data, etc. Inference can be employed to identify a specific context or action, or can generate a probability distribution over states of interest based on a consideration of data and events, for example.

Inference can also refer to techniques employed for composing higher-level events from a set of events and/or data. Such inference results in the construction of new events or actions from a set of observed events and/or stored event data, whether the events are correlated in close temporal proximity, and whether the events and data come from one or several event and data sources. Various classification schemes and/or systems (e.g., support vector machines, neural networks, expert systems, Bayesian belief networks, fuzzy logic, and data fusion engines) can be employed in connection with performing automatic and/or inferred action in connection with the disclosed subject matter.

In addition, the disclosed subject matter can be implemented as a method, apparatus, or article of manufacture using standard programming and/or engineering techniques to produce software, firmware, hardware, or any combination thereof to control a computer to implement the disclosed subject matter. The term “article of manufacture” as used herein is intended to encompass a computer program accessible from any computer-readable device, machine-readable device, computer-readable carrier, computer-readable media, or machine-readable media. For example, computer-readable media can include, but are not limited to, a magnetic storage device, e.g., hard disk; floppy disk; magnetic strip(s); an optical disk (e.g., compact disk (CD), a digital video disc (DVD), a Blu-ray Disc™ (BD)); a smart

card; a flash memory device (e.g., card, stick, key drive); and/or a virtual device that emulates a storage device and/or any of the above computer-readable media.

As an overview, various embodiments are described herein to facilitate HARQ for an outer loop adaptation for new radio sidelink communication for a 5G air interface or other next generation networks. For simplicity of explanation, the methods (or algorithms) are depicted and described as a series of acts. It is to be understood and appreciated that the various embodiments are not limited by the acts illustrated and/or by the order of acts. For example, acts can occur in various orders and/or concurrently, and with other acts not presented or described herein. Furthermore, not all illustrated acts may be required to implement the methods. In addition, the methods could alternatively be represented as a series of interrelated states via a state diagram or events. Additionally, the methods described hereafter are capable of being stored on an article of manufacture (e.g., a machine-readable storage medium) to facilitate transporting and transferring such methodologies to computers. The term article of manufacture, as used herein, is intended to encompass a computer program accessible from any computer-readable device, carrier, or media, including a non-transitory machine-readable storage medium.

It should be noted that although various aspects and embodiments have been described herein in the context of 5G, Universal Mobile Telecommunications System (UMTS), and/or Long Term Evolution (LTE), or other next generation networks, the disclosed aspects are not limited to 5G, a UMTS implementation, and/or an LTE implementation as the techniques can also be applied in 3G, 4G or LTE systems. For example, aspects or features of the disclosed embodiments can be exploited in substantially any wireless communication technology. Such wireless communication technologies can include UMTS, Code Division Multiple Access (CDMA), Wi-Fi, Worldwide Interoperability for Microwave Access (WiMAX), General Packet Radio Service (GPRS), Enhanced GPRS, Third Generation Partnership Project (3GPP), LTE, Third Generation Partnership Project 2 (3GPP2) Ultra Mobile Broadband (UMB), High Speed Packet Access (HSPA), Evolved High Speed Packet Access (HSPA+), High-Speed Downlink Packet Access (HSDPA), High-Speed Uplink Packet Access (HSUPA), Zigbee, or another IEEE 802.XX technology. Additionally, substantially all aspects disclosed herein can be exploited in legacy telecommunication technologies.

Described herein are systems, methods, articles of manufacture, and other embodiments or implementations that can facilitate HARQ for an outer loop adaptation for new radio sidelink communication for a 5G network. Facilitating HARQ for an outer loop adaptation for new radio sidelink communication for a 5G network can be implemented in connection with any type of device with a connection to the communications network (e.g., a mobile handset, a computer, a handheld device, etc.) any Internet of things (TOT) device (e.g., toaster, coffee maker, blinds, music players, speakers, etc.), and/or any connected vehicles (cars, airplanes, space rockets, and/or other at least partially automated vehicles (e.g., drones)). In some embodiments the non-limiting term user equipment (UE) is used. It can refer to any type of wireless device that communicates with a radio network node in a cellular or mobile communication system. Examples of UE are target device, device to device (D2D) UE, machine type UE or UE capable of machine to machine (M2M) communication, PDA, Tablet, mobile terminals, smart phone, laptop embedded equipped (LEE), laptop mounted equipment (LME), USB dongles etc. Note

that the terms element, elements and antenna ports can be interchangeably used but carry the same meaning in this disclosure. The embodiments are applicable to single carrier as well as to multicarrier (MC) or carrier aggregation (CA) operation of the UE. The term carrier aggregation (CA) is also called (e.g. interchangeably called) “multi-carrier system”, “multi-cell operation”, “multi-carrier operation”, “multi-carrier” transmission and/or reception.

In some embodiments the non-limiting term radio network node or simply network node is used. It can refer to any type of network node that serves UE is connected to other network nodes or network elements or any radio node from where UE receives a signal. Examples of radio network nodes are Node B, base station (BS), multi-standard radio (MSR) node such as MSR BS, eNode B, network controller, radio network controller (RNC), base station controller (BSC), relay, donor node controlling relay, base transceiver station (BTS), access point (AP), transmission points, transmission nodes, RRU, RRH, nodes in distributed antenna system (DAS) etc.

Cloud radio access networks (RAN) can enable the implementation of concepts such as software-defined network (SDN) and network function virtualization (NFV) in 5G networks. This disclosure can facilitate a generic channel state information framework design for a 5G network. Certain embodiments of this disclosure can comprise an SDN controller that can control routing of traffic within the network and between the network and traffic destinations. The SDN controller can be merged with the 5G network architecture to enable service deliveries via open application programming interfaces (“APIs”) and move the network core towards an all internet protocol (“IP”), cloud based, and software driven telecommunications network. The SDN controller can work with, or take the place of policy and charging rules function (“PCRF”) network elements so that policies such as quality of service and traffic management and routing can be synchronized and managed end to end.

To meet the huge demand for data centric applications, 4G standards can be applied 5G, also called new radio (NR) access. 5G networks can comprise the following: data rates of several tens of megabits per second supported for tens of thousands of users; 1 gigabit per second can be offered simultaneously to tens of workers on the same office floor; several hundreds of thousands of simultaneous connections can be supported for massive sensor deployments; spectral efficiency can be enhanced compared to 4G; improved coverage; enhanced signaling efficiency; and reduced latency compared to LTE. In multicarrier system such as OFDM, each subcarrier can occupy bandwidth (e.g., subcarrier spacing). If the carriers use the same bandwidth spacing, then it can be considered a single numerology. However, if the carriers occupy different bandwidth and/or spacing, then it can be considered a multiple numerology.

A multiple (e.g., three) party communication framework for V2X can impose a hierarchical structure in a peer-to-peer network. In particular, in a three-party communication framework, a given node, other than the transmitter and the receiver, can be designated to coordinate radio resource usage. The chosen node, dubbed “local manager”, can be responsible for the scheduling and resource allocation among the nodes it manages. If the local manager is denoted as node-S, the transmitting nodes as node-T, the receiving node as node-R, the scheduling/resource allocation can be centralized at the node-S, while the data transmission is done by different nodes (node-T) in a distributed manner.

In the general framework where a local manager node-S is elected and nodes are reliably covered by node-S, the

procedure can be described as follows. The Node S can broadcast synchronization signals (e.g., synchronization signal broadcast (SSB), transmission reception signal (TRS)) to its surrounding UEs. The broadcasted information can comprise resource pool information. Other nodes can then sync to node-S and receive the broadcast information. When node-T has a V2X traffic data packet, it can send a scheduling request (SR) to node-S. The SR can comprise the following traffic types: V2X broadcast or multi-cast traffic, V2X unicast traffic that additionally indicate the receiver node, and/or cellular traffic.

Upon receiving the SR, node-S can schedule radio resources. The scheduling decision can be transmitted as downlink control information (DCI) from node-S to node-T and node-R. The DCI can comprise the resource allocation, MCS, precoder, etc. Upon receiving the DCI, node-T can transmit data on the allocated radio resource while node-R receives data on the allocated radio resource.

As depicted in FIG. 2, below, V2X services can comprise both vehicle-to-infrastructure (V2I) between vehicles and gNBs or roadside access point units, and vehicle-to-vehicle (V2V) communications, which can be over an existing cellular (Uu) interface or a sidelink (e.g., D2D or PC5) interface.

Supporting CSI feedback and HARQ are effective tools to enhance spectrum efficiency of the communication links. Typically CSI feedback can comprise a CQI (Channel quality indicator), which allows the transmitter to understand what level of modulation and coding scheme (MCS) to use in a particular data packet. Generally speaking, a more aggressive MCS level means a higher efficiency but more sensitive to interference and noise. On the other hand, a less aggressive MCS level means a lower efficiency but more robust to interference and noise. Link adaption is a scheme to achieve balance between efficiency and robustness. Similarly HARQ feedback can also help to find the best trade-off. Thus, the outer loop link adaption (OLLA) can utilize the HARQ feedback to adjust the link adaption in finer granularity.

However, it is very expensive to have both CSI feedback and HARQ in sidelink communications. As a direct communication link between devices, sidelink often works in a peer-2-peer network structure. Thus, it is hard to schedule a dedicated resource for feedback. In particular, CSI feedback can comprise a large number of bits and become extremely complicated. In addition, CSI can be reported either periodically or aperiodically and the performance can be impacted by how fast the CSI is reported, which, in turn, can consume resources and degrade the sidelink performance.

A smart HARQ feedback can better support link adaption. In addition to HARQ feedback, which comprises feedback acknowledgements (ACK) and negative acknowledgements (NAK) based on a decoding result, a new state for the HARQ feedback, called “ACK+” can be introduced. ACK+ can be used to indicate to the network that the MCS of a current data packet is too conservative even though the UE can support a more aggressive MCS.

For example, when the UE successfully decodes a data packet (e.g., cyclic redundancy check (CRC)=true), the UE can also estimate the decoding quality of the data packet (e.g., UE can estimate the decoding quality based on a received DMRS SINR, the UE can estimate the decoding quality based on a data soft symbol SINR, the UE can estimate the decoding quality based on a control channel soft symbol(s), and/or the UE can add an implementation margin in the estimation. For example, the UE can estimate the channel quality to be X, and the network can intentionally

select a slightly conservative MCS to ensure that the UE passes the test. When the estimated channel quality can support more robust decoding with a higher MCS, the UE can report an "ACK+" back to network. For example, if the estimated quality is mapped to MCS_{UE}, and the scheduled MCS is MCS_{scheduled}, and MCS_{UE}>MCS_{scheduled}, then the UE can send an ACK+. The ACK+ can be encoded together with HARQ ACK/NAK signaling (e.g., HARQ feedback can have two bits to indicate: NAK/ACK/ACK+). The ACK+ can also be separated, encoded, and reported in other channels. Additionally, the ACK+ can have multiple levels (e.g., ACK+ means the UE can support one MCS higher, ACK++ means the UE can support two MCSs level higher, etc.). The ACK+ signaling can be transmitted as a state in a HARQ feedback channel. For example, ACK+ can equal one MCS step up, where ACK++ can equal two MCS step ups, wherein the + can represent consecutive step ups and so forth. For sequence selection PSFCH design, the ACK, NAK, and ACK+ can be designed as a sequence. Thus, when the network receives the ACK+, the network knows that the corresponding data packet is transmitted with under-estimated MCS, and the network can make MCS adjustments in addition to regular OLLA operations.

In one embodiment, described herein is a method comprising decoding, by a first wireless network device comprising a processor, a data packet received from a second wireless network device. In response to the decoding, the method can comprise estimating, by the first wireless network device, a data packet decoding quality associated with a first modulation and coding scheme which is greater than a second modulation and encoding scheme associated with a current data packet. Additionally, in response to a value associated with the data packet decoding quality being determined to greater than a threshold value, the method can comprise transmitting, by the first wireless network device to the second network device, acknowledgement data indicative of a request to the second wireless network device.

According to another embodiment, a system can facilitate decoding a data packet received from a wireless network node device of a wireless network. In response to the decoding the data packet, the system can comprise estimating a decoding quality associated with a potential modulation and coding scheme value that is greater than a current data packet value. In response to a value representative of the decoding quality being determined to be less than a threshold value, the system can comprise transmitting acknowledgement plus data indicative of a quality lapse between the decoding quality and the channel quality.

According to yet another embodiment, described herein is a machine-readable storage medium that can perform the operations comprising facilitating decoding a data packet received from a wireless network node device of a wireless network. In response to the decoding the data packet, the machine-readable storage medium can perform the operations comprising facilitating estimating a first value associated with a decoding quality of the decoding of the data packet. In response to the first value being determined to be less than a second value associated with a channel quality of the wireless network, the machine-readable storage medium can perform the operations comprising facilitating transmitting acknowledgement plus data indicative of a lapse in quality between the decoding quality and the channel quality.

These and other embodiments or implementations are described in more detail below with reference to the drawings.

Referring now to FIG. 1, illustrated is an example wireless communication system **100** in accordance with various aspects and embodiments of the subject disclosure. In one or more embodiments, system **100** can comprise one or more user equipment UEs **102**, **104**. The non-limiting term user equipment can refer to any type of device that can communicate with a network node in a cellular or mobile communication system. A UE can have one or more antenna panels having vertical and horizontal elements. Examples of a UE comprise a target device, device to device (D2D) UE, machine type UE or UE capable of machine to machine (M2M) communications, personal digital assistant (PDA), tablet, mobile terminals, smart phone, laptop mounted equipment (LME), universal serial bus (USB) dongles enabled for mobile communications, a computer having mobile capabilities, a mobile device such as cellular phone, a laptop having laptop embedded equipment (LEE, such as a mobile broadband adapter), a tablet computer having a mobile broadband adapter, a wearable device, a virtual reality (VR) device, a heads-up display (HUD) device, a smart car, a machine-type communication (MTC) device, and the like. User equipment UE **102** can also comprise IOT devices that communicate wirelessly.

In various embodiments, system **100** is or comprises a wireless communication network serviced by one or more wireless communication network providers. In example embodiments, a UE **102** can be communicatively coupled to the wireless communication network via a network node **106**. The network node (e.g., network node device) can communicate with user equipment (UE), thus providing connectivity between the UE and the wider cellular network. The UE **102** can send transmission type recommendation data to the network node **106**. The transmission type recommendation data can comprise a recommendation to transmit data via a closed loop MIMO mode and/or a rank-1 precoder mode.

A network node can have a cabinet and other protected enclosures, an antenna mast, and multiple antennas for performing various transmission operations (e.g., MIMO operations). Network nodes can serve several cells, also called sectors, depending on the configuration and type of antenna. In example embodiments, the UE **102** can send and/or receive communication data via a wireless link to the network node **106**. The dashed arrow lines from the network node **106** to the UE **102** represent downlink (DL) communications and the solid arrow lines from the UE **102** to the network nodes **106** represents an uplink (UL) communication.

System **100** can further include one or more communication service provider networks **108** that facilitate providing wireless communication services to various UEs, including UE **102**, via the network node **106** and/or various additional network devices (not shown) included in the one or more communication service provider networks **108**. The one or more communication service provider networks **108** can include various types of disparate networks, including but not limited to: cellular networks, femto networks, picocell networks, microcell networks, internet protocol (IP) networks Wi-Fi service networks, broadband service network, enterprise networks, cloud based networks, and the like. For example, in at least one implementation, system **100** can be or include a large scale wireless communication network that spans various geographic areas. According to this implementation, the one or more communication service provider networks **108** can be or include the wireless communication network and/or various additional devices and components of the wireless communication network (e.g.,

additional network devices and cell, additional UEs, network server devices, etc.). The network node **106** can be connected to the one or more communication service provider networks **108** via one or more backhaul links **108**. For example, the one or more backhaul links **108** can comprise 5 wired link components, such as a T1/E1 phone line, a digital subscriber line (DSL) (e.g., either synchronous or asynchronous), an asymmetric DSL (ADSL), an optical fiber backbone, a coaxial cable, and the like. The one or more backhaul links **108** can also include wireless link components, such as 10 but not limited to, line-of-sight (LOS) or non-LOS links which can include terrestrial air-interfaces or deep space links (e.g., satellite communication links for navigation).

Wireless communication system **100** can employ various cellular systems, technologies, and modulation modes to facilitate wireless radio communications between devices (e.g., the UE **102** and the network node **106**). While example embodiments might be described for 5G new radio (NR) systems, the embodiments can be applicable to any radio access technology (RAT) or multi-RAT system where the UE operates using multiple carriers e.g. LTE FDD/TDD, GSM/GERAN, CDMA2000 etc. 15

For example, system **100** can operate in accordance with global system for mobile communications (GSM), universal mobile telecommunications service (UMTS), long term evolution (LTE), LTE frequency division duplexing (LTE FDD), LTE time division duplexing (TDD), high speed packet access (HSPA), code division multiple access (CDMA), wideband CDMA (WCDMA), CDMA2000, time division multiple access (TDMA), frequency division multiple access (FDMA), multi-carrier code division multiple access (MC-CDMA), single-carrier code division multiple access (SC-CDMA), single-carrier FDMA (SC-FDMA), orthogonal frequency division multiplexing (OFDM), discrete Fourier transform spread OFDM (DFT-spread OFDM) single carrier FDMA (SC-FDMA), Filter bank based multi-carrier (FBMC), zero tail DFT-spread-OFDM (ZT DFT-s-OFDM), generalized frequency division multiplexing (GFDM), fixed mobile convergence (FMC), universal fixed mobile convergence (UFMC), unique word OFDM (UW-OFDM), unique word DFT-spread OFDM (UW DFT-Spread-OFDM), cyclic prefix OFDM CP-OFDM, resource-block-filtered OFDM, Wi Fi, WLAN, WiMax, and the like. However, various features and functionalities of system **100** are particularly described wherein the devices (e.g., the UEs **102** and the network device **106**) of system **100** are configured to communicate wireless signals using one or more multi carrier modulation schemes, wherein data symbols can be transmitted simultaneously over multiple frequency subcarriers (e.g., OFDM, CP-OFDM, DFT-spread OFDM, UFMC, FMBC, etc.). The embodiments are applicable to single carrier as well as to multicarrier (MC) or carrier aggregation (CA) operation of the UE. The term carrier aggregation (CA) is also called (e.g. interchangeably called) “multi-carrier system”, “multi-cell operation”, “multi-carrier operation”, “multi-carrier” transmission and/or reception. Note that some embodiments are also applicable for Multi RAB (radio bearers) on some carriers (that is data plus speech is simultaneously scheduled). 25

In various embodiments, system **100** can be configured to provide and employ 5G wireless networking features and functionalities. 5G wireless communication networks are expected to fulfill the demand of exponentially increasing data traffic and to allow people and machines to enjoy gigabit data rates with virtually zero latency. Compared to 4G, 5G supports more diverse traffic scenarios. For example, in addition to the various types of data communication 30

between conventional UEs (e.g., phones, smartphones, tablets, PCs, televisions, Internet enabled televisions, etc.) supported by 4G networks, 5G networks can be employed to support data communication between smart cars in association with driverless car environments, as well as machine type communications (MTCs). Considering the drastic different communication needs of these different traffic scenarios, the ability to dynamically configure waveform parameters based on traffic scenarios while retaining the benefits of multi carrier modulation schemes (e.g., OFDM and related schemes) can provide a significant contribution to the high speed/capacity and low latency demands of 5G networks. With waveforms that split the bandwidth into several sub-bands, different types of services can be accommodated in different sub-bands with the most suitable waveform and numerology, leading to an improved spectrum utilization for 5G networks. 5

To meet the demand for data centric applications, features of proposed 5G networks may comprise: increased peak bit rate (e.g., 20 Gbps), larger data volume per unit area (e.g., high system spectral efficiency—for example about 3.5 times that of spectral efficiency of long term evolution (LTE) systems), high capacity that allows more device connectivity both concurrently and instantaneously, lower battery/power consumption (which reduces energy and consumption costs), better connectivity regardless of the geographic region in which a user is located, a larger numbers of devices, lower infrastructural development costs, and higher reliability of the communications. Thus, 5G networks may allow for: data rates of several tens of megabits per second should be supported for tens of thousands of users, 1 gigabit per second to be offered simultaneously to tens of workers on the same office floor, for example; several hundreds of thousands of simultaneous connections to be supported for massive sensor deployments; improved coverage, enhanced signaling efficiency; reduced latency compared to LTE. 10

The upcoming 5G access network may utilize higher frequencies (e.g., >6GHz) to aid in increasing capacity. Currently, much of the millimeter wave (mmWave) spectrum, the band of spectrum between 30 gigahertz (Ghz) and 300 Ghz is underutilized. The millimeter waves have shorter wavelengths that range from 10 millimeters to 1 millimeter, and these mmWave signals experience severe path loss, penetration loss, and fading. However, the shorter wavelength at mmWave frequencies also allows more antennas to be packed in the same physical dimension, which allows for large-scale spatial multiplexing and highly directional beamforming. 15

Performance can be improved if both the transmitter and the receiver are equipped with multiple antennas. Multi-antenna techniques can significantly increase the data rates and reliability of a wireless communication system. The use of multiple input multiple output (MIMO) techniques, which was introduced in the third-generation partnership project (3GPP) and has been in use (including with LTE), is a multi-antenna technique that can improve the spectral efficiency of transmissions, thereby significantly boosting the overall data carrying capacity of wireless systems. The use of multiple-input multiple-output (MIMO) techniques can improve mmWave communications, and has been widely recognized a potentially important component for access networks operating in higher frequencies. MIMO can be used for achieving diversity gain, spatial multiplexing gain and beamforming gain. For these reasons, MIMO systems are an important part of the 3rd and 4th generation wireless systems, and are planned for use in 5G systems. 20

11

Referring now to FIG. 2, illustrated is an example schematic system block diagram of a V2X communication 200 according to one or more embodiments. As depicted in FIG. 2, V2X services can comprise both vehicle-to-infrastructure (V2I) communication between vehicles 202₄ 202₁ and gNB 106 or roadside access point units, and vehicle-to-vehicle (V2V) 202₁, 202₂, 202₃, 202₄ communications, which can be over an existing cellular (Uu) interface or a sidelink (e.g., D2D or PC5) interface.

Referring now to FIG. 3-FIG. 5, illustrated are example schematic flow diagrams 300, 400, 500 for facilitating HARQ for an outer loop adaptation according to one or more embodiments. Repetitive description of like elements employed in other embodiments described herein is omitted for sake of brevity. At block 302, the UE can decode a data packet, and thereafter estimate at decoding quality of the data packet at block 304. At decision point 306, the flow diagrams 300, 400, 500 can determine whether the decoding quality is less than the channel quality. If the decoding quality is greater than the channel quality, then the process can end and the modulation and coding scheme can remain the same at block 310. However, if the decoding quality is less than the channel quality, then the UE can send ACK+ data to the network at block 308. With regards to the flow diagram 400, the network can transmit ACK+ as a state at block 402 in response to receiving the ACK+ data from the UE. Additionally, with regards to the flow diagram 500, the network can send an adjusted modulation and coding scheme to the UE at block 502 in response to receiving the ACK+ data from the UE.

FIG. 6 illustrates an example flow diagram for method for facilitating HARQ for an outer loop adaptation for a 5G network according to one or more embodiments. At element 600 a method can comprise decoding (e.g., via the UE 102) a data packet received from a second wireless network device (e.g., gNB 106). In response to the decoding, the method can comprise estimating (e.g., via the UE 102) a data packet decoding quality associated with a first modulation and coding scheme which is greater than a second modulation and encoding scheme associated with a current data packet at element 602. Additionally, in response to a value associated with the data packet decoding quality being determined to greater than a threshold value, the method can comprise transmitting (e.g., via the UE 102) acknowledgement data indicative of a request to the second wireless network device (e.g., gNB 106) at element 604.

FIG. 7 illustrates an example flow diagram for a system for facilitating HARQ for an outer loop adaptation for a 5G network according to one or more embodiments. At element 700, a system can facilitate decoding a data packet received from a wireless network node device (e.g., via the UE 102) of a wireless network. In response to the decoding the data packet, the system can comprise estimating (e.g., via the UE 102) a decoding quality associated with a potential modulation and coding scheme value that is greater than a current data packet value at element 702. At element 704, in response to a value representative of the decoding quality being determined to be less than a threshold value, the system can comprise transmitting (e.g., via the UE 102) acknowledgement plus data indicative of a quality lapse between the decoding quality and the channel quality.

FIG. 8 illustrates an example flow diagram for a machine-readable medium for facilitating HARQ for an outer loop adaptation for a 5G network according to one or more embodiments. At element 800, a machine-readable storage medium that can perform the operations comprising facilitating decoding (e.g., via the UE 102) a data packet received

12

from a wireless network node device (e.g., gNB 106) of a wireless network. In response to the decoding the data packet, at element 802, the machine-readable storage medium can perform the operations comprising facilitating estimating (e.g., via the UE 102) a first value associated with a decoding quality of the decoding of the data packet. In response to the first value being determined to be less than a second value associated with a channel quality of the wireless network, the machine-readable storage medium can perform the operations comprising facilitating transmitting acknowledgement plus data indicative of a lapse in quality between the decoding quality and the channel quality at element 804.

Referring now to FIG. 9, illustrated is an example block diagram of an example mobile handset 900 operable to engage in a system architecture that facilitates wireless communications according to one or more embodiments described herein. Although a mobile handset is illustrated herein, it will be understood that other devices can be a mobile device, and that the mobile handset is merely illustrated to provide context for the embodiments of the various embodiments described herein. The following discussion is intended to provide a brief, general description of an example of a suitable environment in which the various embodiments can be implemented. While the description includes a general context of computer-executable instructions embodied on a machine-readable storage medium, those skilled in the art will recognize that the innovation also can be implemented in combination with other program modules and/or as a combination of hardware and software.

Generally, applications (e.g., program modules) can include routines, programs, components, data structures, etc., that perform particular tasks or implement particular abstract data types. Moreover, those skilled in the art will appreciate that the methods described herein can be practiced with other system configurations, including single-processor or multiprocessor systems, minicomputers, mainframe computers, as well as personal computers, hand-held computing devices, microprocessor-based or programmable consumer electronics, and the like, each of which can be operatively coupled to one or more associated devices.

A computing device can typically include a variety of machine-readable media. Machine-readable media can be any available media that can be accessed by the computer and includes both volatile and non-volatile media, removable and non-removable media. By way of example and not limitation, computer-readable media can comprise computer storage media and communication media. Computer storage media can include volatile and/or non-volatile media, removable and/or non-removable media implemented in any method or technology for storage of information, such as computer-readable instructions, data structures, program modules, or other data. Computer storage media can include, but is not limited to, RAM, ROM, EEPROM, flash memory or other memory technology, CD ROM, digital video disk (DVD) or other optical disk storage, magnetic cassettes, magnetic tape, magnetic disk storage or other magnetic storage devices, or any other medium which can be used to store the desired information and which can be accessed by the computer.

Communication media typically embodies computer-readable instructions, data structures, program modules, or other data in a modulated data signal such as a carrier wave or other transport mechanism, and includes any information delivery media. The term "modulated data signal" means a signal that has one or more of its characteristics set or changed in such a manner as to encode information in the

signal. By way of example, and not limitation, communication media includes wired media such as a wired network or direct-wired connection, and wireless media such as acoustic, RF, infrared and other wireless media. Combinations of the any of the above should also be included within the scope of computer-readable media.

The handset includes a processor **902** for controlling and processing all onboard operations and functions. A memory **904** interfaces to the processor **902** for storage of data and one or more applications **906** (e.g., a video player software, user feedback component software, etc.). Other applications can include voice recognition of predetermined voice commands that facilitate initiation of the user feedback signals. The applications **906** can be stored in the memory **904** and/or in a firmware **908**, and executed by the processor **902** from either or both the memory **904** or/and the firmware **908**. The firmware **908** can also store startup code for execution in initializing the handset **900**. A communications component **910** interfaces to the processor **902** to facilitate wired/wireless communication with external systems, e.g., cellular networks, VoIP networks, and so on. Here, the communications component **910** can also include a suitable cellular transceiver **911** (e.g., a GSM transceiver) and/or an unlicensed transceiver **913** (e.g., Wi-Fi, WiMax) for corresponding signal communications. The handset **900** can be a device such as a cellular telephone, a PDA with mobile communications capabilities, and messaging-centric devices. The communications component **910** also facilitates communications reception from terrestrial radio networks (e.g., broadcast), digital satellite radio networks, and Internet-based radio services networks.

The handset **900** includes a display **912** for displaying text, images, video, telephony functions (e.g., a Caller ID function), setup functions, and for user input. For example, the display **912** can also be referred to as a “screen” that can accommodate the presentation of multimedia content (e.g., music metadata, messages, wallpaper, graphics, etc.). The display **912** can also display videos and can facilitate the generation, editing and sharing of video quotes. A serial I/O interface **914** is provided in communication with the processor **902** to facilitate wired and/or wireless serial communications (e.g., USB, and/or IEEE 1394) through a hardware connection, and other serial input devices (e.g., a keyboard, keypad, and mouse). This can support updating and troubleshooting the handset **900**, for example. Audio capabilities are provided with an audio I/O component **916**, which can include a speaker for the output of audio signals related to, for example, indication that the user pressed the proper key or key combination to initiate the user feedback signal. The audio I/O component **916** also facilitates the input of audio signals through a microphone to record data and/or telephony voice data, and for inputting voice signals for telephone conversations.

The handset **900** can include a slot interface **918** for accommodating a SIC (Subscriber Identity Component) in the form factor of a card Subscriber Identity Module (SIM) or universal SIM **920**, and interfacing the SIM card **920** with the processor **902**. However, it is to be appreciated that the SIM card **920** can be manufactured into the handset **900**, and updated by downloading data and software.

The handset **900** can process IP data traffic through the communications component **910** to accommodate IP traffic from an IP network such as, for example, the Internet, a corporate intranet, a home network, a person area network, etc., through an ISP or broadband cable provider. Thus, VoIP

traffic can be utilized by the handset **900** and IP-based multimedia content can be received in either an encoded or decoded format.

A video processing component **922** (e.g., a camera) can be provided for decoding encoded multimedia content. The video processing component **922** can aid in facilitating the generation, editing, and sharing of video quotes. The handset **900** also includes a power source **924** in the form of batteries and/or an AC power subsystem, which power source **924** can interface to an external power system or charging equipment (not shown) by a power I/O component **926**.

The handset **900** can also include a video component **930** for processing video content received and, for recording and transmitting video content. For example, the video component **930** can facilitate the generation, editing and sharing of video quotes. A location tracking component **932** facilitates geographically locating the handset **900**. As described hereinabove, this can occur when the user initiates the feedback signal automatically or manually. A user input component **934** facilitates the user initiating the quality feedback signal. The user input component **934** can also facilitate the generation, editing and sharing of video quotes. The user input component **934** can include such conventional input device technologies such as a keypad, keyboard, mouse, stylus pen, and/or touchscreen, for example.

Referring again to the applications **906**, a hysteresis component **936** facilitates the analysis and processing of hysteresis data, which is utilized to determine when to associate with the access point. A software trigger component **938** can be provided that facilitates triggering of the hysteresis component **936** when the Wi-Fi transceiver **913** detects the beacon of the access point. A SIP client **940** enables the handset **900** to support SIP protocols and register the subscriber with the SIP registrar server. The applications **906** can also include a client **942** that provides at least the capability of discovery, play and store of multimedia content, for example, music.

The handset **900**, as indicated above related to the communications component **910**, includes an indoor network radio transceiver **913** (e.g., Wi-Fi transceiver). This function supports the indoor radio link, such as IEEE 802.11, for the dual-mode GSM handset **900**. The handset **900** can accommodate at least satellite radio services through a handset that can combine wireless voice and digital radio chipsets into a single handheld device.

Referring now to FIG. **10**, illustrated is an example block diagram of an example computer **1000** operable to engage in a system architecture that facilitates wireless communications according to one or more embodiments described herein. The computer **1000** can provide networking and communication capabilities between a wired or wireless communication network and a server (e.g., Microsoft server) and/or communication device. In order to provide additional context for various aspects thereof, FIG. **10** and the following discussion are intended to provide a brief, general description of a suitable computing environment in which the various aspects of the innovation can be implemented to facilitate the establishment of a transaction between an entity and a third party. While the description above is in the general context of computer-executable instructions that can run on one or more computers, those skilled in the art will recognize that the innovation also can be implemented in combination with other program modules and/or as a combination of hardware and software.

Generally, program modules include routines, programs, components, data structures, etc., that perform particular tasks or implement particular abstract data types. Moreover,

those skilled in the art will appreciate that the various methods can be practiced with other computer system configurations, including single-processor or multiprocessor computer systems, minicomputers, mainframe computers, as well as personal computers, hand-held computing devices, microprocessor-based or programmable consumer electronics, and the like, each of which can be operatively coupled to one or more associated devices.

The illustrated aspects of the innovation can also be practiced in distributed computing environments where certain tasks are performed by remote processing devices that are linked through a communications network. In a distributed computing environment, program modules can be located in both local and remote memory storage devices.

Computing devices typically include a variety of media, which can include computer-readable storage media or communications media, which two terms are used herein differently from one another as follows.

Computer-readable storage media can be any available storage media that can be accessed by the computer and includes both volatile and nonvolatile media, removable and non-removable media. By way of example, and not limitation, computer-readable storage media can be implemented in connection with any method or technology for storage of information such as computer-readable instructions, program modules, structured data, or unstructured data. Computer-readable storage media can include, but are not limited to, RAM, ROM, EEPROM, flash memory or other memory technology, CD-ROM, digital versatile disk (DVD) or other optical disk storage, magnetic cassettes, magnetic tape, magnetic disk storage or other magnetic storage devices, or other tangible and/or non-transitory media which can be used to store desired information. Computer-readable storage media can be accessed by one or more local or remote computing devices, e.g., via access requests, queries or other data retrieval protocols, for a variety of operations with respect to the information stored by the medium.

Communications media can embody computer-readable instructions, data structures, program modules or other structured or unstructured data in a data signal such as a modulated data signal, e.g., a carrier wave or other transport mechanism, and includes any information delivery or transport media. The term "modulated data signal" or signals refers to a signal that has one or more of its characteristics set or changed in such a manner as to encode information in one or more signals. By way of example, and not limitation, communication media include wired media, such as a wired network or direct-wired connection, and wireless media such as acoustic, RF, infrared and other wireless media.

With reference to FIG. 10, implementing various aspects described herein with regards to the end-user device can include a computer 1000, the computer 1000 including a processing unit 1004, a system memory 1006 and a system bus 1008. The system bus 1008 couples system components including, but not limited to, the system memory 1006 to the processing unit 1004. The processing unit 1004 can be any of various commercially available processors. Dual microprocessors and other multi-processor architectures can also be employed as the processing unit 1004.

The system bus 1008 can be any of several types of bus structure that can further interconnect to a memory bus (with or without a memory controller), a peripheral bus, and a local bus using any of a variety of commercially available bus architectures. The system memory 1006 includes read-only memory (ROM) 1027 and random access memory (RAM) 1012. A basic input/output system (BIOS) is stored in a non-volatile memory 1027 such as ROM, EPROM,

EEPROM, which BIOS contains the basic routines that help to transfer information between elements within the computer 1000, such as during start-up. The RAM 1012 can also include a high-speed RAM such as static RAM for caching data.

The computer 1000 further includes an internal hard disk drive (HDD) 1014 (e.g., EIDE, SATA), which internal hard disk drive 1014 can also be configured for external use in a suitable chassis (not shown), a magnetic floppy disk drive (FDD) 1016, (e.g., to read from or write to a removable diskette 1018) and an optical disk drive 1020, (e.g., reading a CD-ROM disk 1022 or, to read from or write to other high capacity optical media such as the DVD). The hard disk drive 1014, magnetic disk drive 1016 and optical disk drive 1020 can be connected to the system bus 1008 by a hard disk drive interface 1024, a magnetic disk drive interface 1026 and an optical drive interface 1028, respectively. The interface 1024 for external drive implementations includes at least one or both of Universal Serial Bus (USB) and IEEE 1394 interface technologies. Other external drive connection technologies are within contemplation of the subject innovation.

The drives and their associated computer-readable media provide nonvolatile storage of data, data structures, computer-executable instructions, and so forth. For the computer 1000 the drives and media accommodate the storage of any data in a suitable digital format. Although the description of computer-readable media above refers to a HDD, a removable magnetic diskette, and a removable optical media such as a CD or DVD, it should be appreciated by those skilled in the art that other types of media which are readable by a computer 1000, such as zip drives, magnetic cassettes, flash memory cards, cartridges, and the like, can also be used in the exemplary operating environment, and further, that any such media can contain computer-executable instructions for performing the methods of the disclosed innovation.

A number of program modules can be stored in the drives and RAM 1012, including an operating system 1030, one or more application programs 1032, other program modules 1034 and program data 1036. All or portions of the operating system, applications, modules, and/or data can also be cached in the RAM 1012. It is to be appreciated that the innovation can be implemented with various commercially available operating systems or combinations of operating systems.

A user can enter commands and information into the computer 1000 through one or more wired/wireless input devices, e.g., a keyboard 1038 and a pointing device, such as a mouse 1040. Other input devices (not shown) can include a microphone, an IR remote control, a joystick, a game pad, a stylus pen, touchscreen, or the like. These and other input devices are often connected to the processing unit 1004 through an input device interface 1042 that is coupled to the system bus 1008, but can be connected by other interfaces, such as a parallel port, an IEEE 1394 serial port, a game port, a USB port, an IR interface, etc.

A monitor 1044 or other type of display device is also connected to the system bus 1008 through an interface, such as a video adapter 1046. In addition to the monitor 1044, a computer 1000 typically includes other peripheral output devices (not shown), such as speakers, printers, etc.

The computer 1000 can operate in a networked environment using logical connections by wired and/or wireless communications to one or more remote computers, such as a remote computer(s) 1048. The remote computer(s) 1048 can be a workstation, a server computer, a router, a personal computer, portable computer, microprocessor-based enter-

tainment device, a peer device or other common network node, and typically includes many or all of the elements described relative to the computer, although, for purposes of brevity, only a memory/storage device **1050** is illustrated. The logical connections depicted include wired/wireless connectivity to a local area network (LAN) **1052** and/or larger networks, e.g., a wide area network (WAN) **1054**. Such LAN and WAN networking environments are commonplace in offices and companies, and facilitate enterprise-wide computer networks, such as intranets, all of which can connect to a global communications network, e.g., the Internet.

When used in a LAN networking environment, the computer **1000** is connected to the local network **1052** through a wired and/or wireless communication network interface or adapter **1056**. The adapter **1056** can facilitate wired or wireless communication to the LAN **1052**, which can also include a wireless access point disposed thereon for communicating with the wireless adapter **1056**.

When used in a WAN networking environment, the computer **1000** can include a modem **1058**, or is connected to a communications server on the WAN **1054**, or has other means for establishing communications over the WAN **1054**, such as by way of the Internet. The modem **1058**, which can be internal or external and a wired or wireless device, is connected to the system bus **1008** through the input device interface **1042**. In a networked environment, program modules depicted relative to the computer, or portions thereof, can be stored in the remote memory/storage device **1050**. It will be appreciated that the network connections shown are exemplary and other means of establishing a communications link between the computers can be used.

The computer is operable to communicate with any wireless devices or entities operatively disposed in wireless communication, e.g., a printer, scanner, desktop and/or portable computer, portable data assistant, communications satellite, any piece of equipment or location associated with a wirelessly detectable tag (e.g., a kiosk, news stand, restroom), and telephone. This includes at least Wi-Fi and Bluetooth™ wireless technologies. Thus, the communication can be a predefined structure as with a conventional network or simply an ad hoc communication between at least two devices.

Wi-Fi, or Wireless Fidelity, allows connection to the Internet from a couch at home, in a hotel room, or a conference room at work, without wires. Wi-Fi is a wireless technology similar to that used in a cell phone that enables such devices, e.g., computers, to send and receive data indoors and out; anywhere within the range of a base station. Wi-Fi networks use radio technologies called IEEE 802.11 (a, b, g, etc.) to provide secure, reliable, fast wireless connectivity. A Wi-Fi network can be used to connect computers to each other, to the Internet, and to wired networks (which use IEEE 802.3 or Ethernet). Wi-Fi networks operate in the unlicensed 2.4 and 5 GHz radio bands, at an 7 Mbps (802.11a) or 54 Mbps (802.11b) data rate, for example, or with products that contain both bands (dual band), so the networks can provide real-world performance similar to the basic 16BaseT wired Ethernet networks used in many offices.

An aspect of 5G, which differentiates from previous 4G systems, is the use of NR. NR architecture can be designed to support multiple deployment cases for independent configuration of resources used for RACH procedures. Since the NR can provide additional services than those provided by LTE, efficiencies can be generated by leveraging the pros

and cons of LTE and NR to facilitate the interplay between LTE and NR, as discussed herein.

Reference throughout this specification to “one embodiment,” or “an embodiment,” means that a particular feature, structure, or characteristic described in connection with the embodiment is included in at least one embodiment. Thus, the appearances of the phrase “in one embodiment,” “in one aspect,” or “in an embodiment,” in various places throughout this specification are not necessarily all referring to the same embodiment. Furthermore, the particular features, structures, or characteristics can be combined in any suitable manner in one or more embodiments.

As used in this disclosure, in some embodiments, the terms “component,” “system,” “interface,” and the like are intended to refer to, or comprise, a computer-related entity or an entity related to an operational apparatus with one or more specific functionalities, wherein the entity can be either hardware, a combination of hardware and software, software, or software in execution, and/or firmware. As an example, a component can be, but is not limited to being, a process running on a processor, a processor, an object, an executable, a thread of execution, computer-executable instructions, a program, and/or a computer. By way of illustration and not limitation, both an application running on a server and the server can be a component.

One or more components can reside within a process and/or thread of execution and a component can be localized on one computer and/or distributed between two or more computers. In addition, these components can execute from various computer readable media having various data structures stored thereon. The components can communicate via local and/or remote processes such as in accordance with a signal having one or more data packets (e.g., data from one component interacting with another component in a local system, distributed system, and/or across a network such as the Internet with other systems via the signal). As another example, a component can be an apparatus with specific functionality provided by mechanical parts operated by electric or electronic circuitry, which is operated by a software application or firmware application executed by one or more processors, wherein the processor can be internal or external to the apparatus and can execute at least a part of the software or firmware application. As yet another example, a component can be an apparatus that provides specific functionality through electronic components without mechanical parts, the electronic components can comprise a processor therein to execute software or firmware that confer(s) at least in part the functionality of the electronic components. In an aspect, a component can emulate an electronic component via a virtual machine, e.g., within a cloud computing system. While various components have been illustrated as separate components, it will be appreciated that multiple components can be implemented as a single component, or a single component can be implemented as multiple components, without departing from example embodiments.

In addition, the words “example” and “exemplary” are used herein to mean serving as an instance or illustration. Any embodiment or design described herein as “example” or “exemplary” is not necessarily to be construed as preferred or advantageous over other embodiments or designs. Rather, use of the word example or exemplary is intended to present concepts in a concrete fashion. As used in this application, the term “or” is intended to mean an inclusive “or” rather than an exclusive “or.” That is, unless specified otherwise or clear from context, “X employs A or B” is intended to mean any of the natural inclusive permutations.

That is, if X employs A; X employs B; or X employs both A and B, then “X employs A or B” is satisfied under any of the foregoing instances. In addition, the articles “a” and “an” as used in this application and the appended claims should generally be construed to mean “one or more” unless specified otherwise or clear from context to be directed to a singular form.

Moreover, terms such as “mobile device equipment,” “mobile station,” “mobile,” “subscriber station,” “access terminal,” “terminal,” “handset,” “communication device,” “mobile device” (and/or terms representing similar terminology) can refer to a wireless device utilized by a subscriber or mobile device of a wireless communication service to receive or convey data, control, voice, video, sound, gaming or substantially any data-stream or signaling-stream. The foregoing terms are utilized interchangeably herein and with reference to the related drawings. Likewise, the terms “access point (AP),” “Base Station (BS),” “BS transceiver,” “BS device,” “cell site,” “cell site device,” “Node B (NB),” “evolved Node B (eNode B),” “home Node B (HNB)” and the like, are utilized interchangeably in the application, and refer to a wireless network component or appliance that transmits and/or receives data, control, voice, video, sound, gaming or substantially any data-stream or signaling-stream from one or more subscriber stations. Data and signaling streams can be packetized or frame-based flows.

Furthermore, the terms “device,” “communication device,” “mobile device,” “subscriber,” “customer entity,” “consumer,” “customer entity,” “entity” and the like are employed interchangeably throughout, unless context warrants particular distinctions among the terms. It should be appreciated that such terms can refer to human entities or automated components supported through artificial intelligence (e.g., a capacity to make inference based on complex mathematical formalisms), which can provide simulated vision, sound recognition and so forth.

Embodiments described herein can be exploited in substantially any wireless communication technology, comprising, but not limited to, wireless fidelity (Wi-Fi), global system for mobile communications (GSM), universal mobile telecommunications system (UMTS), worldwide interoperability for microwave access (WiMAX), enhanced general packet radio service (enhanced GPRS), third generation partnership project (3GPP) long term evolution (LTE), third generation partnership project 2 (3GPP2) ultra mobile broadband (UMB), high speed packet access (HSPA), Z-Wave, Zigbee and other 802.XX wireless technologies and/or legacy telecommunication technologies.

The various aspects described herein can relate to New Radio (NR), which can be deployed as a standalone radio access technology or as a non-standalone radio access technology assisted by another radio access technology, such as Long Term Evolution (LTE), for example. It should be noted that although various aspects and embodiments have been described herein in the context of 5G, Universal Mobile Telecommunications System (UMTS), and/or Long Term Evolution (LTE), or other next generation networks, the disclosed aspects are not limited to 5G, a UMTS implementation, and/or an LTE implementation as the techniques can also be applied in 3G, 4G, or LTE systems. For example, aspects or features of the disclosed embodiments can be exploited in substantially any wireless communication technology. Such wireless communication technologies can include UMTS, Code Division Multiple Access (CDMA), Wi-Fi, Worldwide Interoperability for Microwave Access (WiMAX), General Packet Radio Service (GPRS), Enhanced GPRS, Third Generation Partnership Project

(3GPP), LTE, Third Generation Partnership Project 2 (3GPP2) Ultra Mobile Broadband (UMB), High Speed Packet Access (HSPA), Evolved High Speed Packet Access (HSPA+), High-Speed Downlink Packet Access (HSDPA), High-Speed Uplink Packet Access (HSUPA), Zigbee, or another IEEE 802.XX technology. Additionally, substantially all aspects disclosed herein can be exploited in legacy telecommunication technologies.

As used herein, the term “infer” or “inference” refers generally to the process of reasoning about, or inferring states of, the system, environment, user, and/or intent from a set of observations as captured via events and/or data. Captured data and events can include user data, device data, environment data, data from sensors, sensor data, application data, implicit data, explicit data, etc. Inference can be employed to identify a specific context or action, or can generate a probability distribution over states of interest based on a consideration of data and events, for example.

Inference can also refer to techniques employed for composing higher-level events from a set of events and/or data. Such inference results in the construction of new events or actions from a set of observed events and/or stored event data, whether the events are correlated in close temporal proximity, and whether the events and data come from one or several event and data sources. Various classification procedures and/or systems (e.g., support vector machines, neural networks, expert systems, Bayesian belief networks, fuzzy logic, and data fusion engines) can be employed in connection with performing automatic and/or inferred action in connection with the disclosed subject matter.

In addition, the various embodiments can be implemented as a method, apparatus, or article of manufacture using standard programming and/or engineering techniques to produce software, firmware, hardware, or any combination thereof to control a computer to implement the disclosed subject matter. The term “article of manufacture” as used herein is intended to encompass a computer program accessible from any computer-readable device, machine-readable device, computer-readable carrier, computer-readable media, machine-readable media, computer-readable (or machine-readable) storage/communication media. For example, computer-readable media can comprise, but are not limited to, a magnetic storage device, e.g., hard disk; floppy disk; magnetic strip(s); an optical disk (e.g., compact disk (CD), a digital video disc (DVD), a Blu-ray Disc™ (BD)); a smart card; a flash memory device (e.g., card, stick, key drive); and/or a virtual device that emulates a storage device and/or any of the above computer-readable media. Of course, those skilled in the art will recognize many modifications can be made to this configuration without departing from the scope or spirit of the various embodiments.

The above description of illustrated embodiments of the subject disclosure, including what is described in the Abstract, is not intended to be exhaustive or to limit the disclosed embodiments to the precise forms disclosed. While specific embodiments and examples are described herein for illustrative purposes, various modifications are possible that are considered within the scope of such embodiments and examples, as those skilled in the relevant art can recognize.

In this regard, while the subject matter has been described herein in connection with various embodiments and corresponding figures, where applicable, it is to be understood that other similar embodiments can be used or modifications and additions can be made to the described embodiments for performing the same, similar, alternative, or substitute function of the disclosed subject matter without deviating there-

21

from. Therefore, the disclosed subject matter should not be limited to any single embodiment described herein, but rather should be construed in breadth and scope in accordance with the appended claims below.

What is claimed is:

1. A method, comprising:
 based on a demodulation reference signal interference to noise ratio, estimating, by first network equipment comprising a processor, a data packet decoding quality associated with a first modulation and coding scheme that is greater than a second modulation and coding scheme associated with a current data packet, the estimating resulting in an estimated data packet decoding quality;
 based on the estimated data packet decoding quality, adding, by the first network equipment, an implementation margin to the data packet decoding quality, resulting in a modified data packet decoding quality;
 in response to a value associated with the modified data packet decoding quality being determined to be greater than a threshold value, transmitting, by the first network equipment, acknowledgement data indicative of a request to the second network equipment, wherein the acknowledgement data is encoded with acknowledgement plus data; and
 in response to transmitting the acknowledgement data, receiving, by the first network equipment, an adjusted modulation and coding scheme that is different than the first modulation and coding scheme.
2. The method of claim 1, wherein a data packet is received after the second network equipment has passed a cyclic redundancy check.
3. The method of claim 1, further comprising:
 decoding, by the first network equipment, a data packet received from the second network equipment.
4. The method of claim 1, wherein the estimating comprises estimating the data packet decoding quality based on a data soft symbol signal interference to noise ratio.
5. The method of claim 1, wherein the estimating comprises estimating the data packet decoding quality based on a control channel soft symbol.
6. The method of claim 1, wherein transmitting the acknowledgement data is performed in response to an updated channel quality being determined to be greater than a scheduled channel quality.
7. The method of claim 1, further comprising:
 encoding, by the first network equipment, the acknowledgement data within a channel.
8. A system, comprising:
 a processor; and
 a memory that stores executable instructions that, when executed by the processor, facilitate performance of operations, comprising:
 based on a demodulation reference signal interference to noise ratio, estimating a data packet decoding quality associated with a first modulation and coding scheme that is greater than a second modulation and coding scheme associated with a current data packet;
 in response to estimating the data packet decoding quality, adding an implementation margin to the data packet decoding quality, resulting in a margined data packet decoding quality;
 in response to a value associated with the margined data packet decoding quality being determined to be greater than a threshold value, transmitting, to net-

22

work equipment, acknowledgement data indicative of a request to the network equipment, wherein the acknowledgement data is encoded with acknowledgement plus data; and

- in response to transmitting the acknowledgement data, receiving an adjusted modulation and coding scheme that is different than the first modulation and coding scheme.
9. The system of claim 8, wherein the adjusted modulation and coding scheme data, is received from the network equipment.
10. The system of claim 8, wherein the operations further comprise:
 decoding a data packet received from the network equipment.
11. The system of claim 8, wherein the acknowledgement plus data comprises an additional plus to indicate an additional modulation and coding scheme, that is different than the adjusted modulation and coding scheme, to be sent to a user equipment.
12. The system of claim 8, wherein the operations further comprise:
 wherein the acknowledgement data is jointly encoded with a positive hybrid automatic repeat request.
13. The system of claim 8, wherein the acknowledgement plus data is encoded with negative acknowledgement data different than the acknowledgement plus data.
14. The system of claim 8, wherein the acknowledgement plus data represents a level of a modulation and coding scheme as it relates to a sensitivity of the adjusted modulation and coding scheme to be used by a user equipment.
15. A non-transitory machine-readable medium, comprising executable instructions that, when executed by a processor, facilitate performance of operations, comprising:
 based on a demodulation reference signal interference to noise ratio, estimating a data packet decoding quality associated with a first modulation and coding scheme, which is greater than a second modulation and coding scheme associated with a current data packet;
 in response to estimating the data packet decoding quality, adjusting the data packet decoding quality to include an implementation margin, resulting in an adjusted data packet decoding quality;
 in response to a value associated with the adjusted data packet decoding quality being determined to be greater than a threshold value, transmitting, to network equipment, acknowledgement data indicative of a request to the network equipment, wherein the acknowledgement data is encoded with acknowledgement plus data; and
 in response to transmitting the acknowledgement data, receiving an adjusted modulation and coding scheme that is different than the first modulation and coding scheme.
16. The non-transitory machine-readable medium of claim 15, wherein the demodulation reference signal interference to noise ratio is associated with a channel quality.
17. The non-transitory machine-readable medium of claim 15, wherein estimating the data packet decoding quality is based on a data soft symbol signal interference to noise ratio associated with a channel quality.
18. The non-transitory machine-readable medium of claim 15, wherein estimating the data packet decoding quality is based on a channel soft symbol associated with a channel quality.
19. The non-transitory machine-readable medium of claim 15, wherein the operations further comprise:

in response to estimating the data packet decoding quality,
associating a sequence order with the acknowledge-
ment plus data and the acknowledgement data.

20. The non-transitory machine-readable medium of
claim 15, wherein the operations further comprise: 5

in response to estimating the data packet decoding quality,
associating a sequence order with the acknowledge-
ment plus data and negative acknowledgement data.

* * * * *