

US011491287B2

(12) **United States Patent**
Jones et al.

(10) **Patent No.:** **US 11,491,287 B2**
(45) **Date of Patent:** ***Nov. 8, 2022**

(54) **INHALATION DEVICE**

(71) Applicant: **Manta Devices, LLC**, Cambridge, MA (US)

(72) Inventors: **Andrew Jones**, Roslindale, MA (US);
Richard L. Miller, Needham, MA (US)

(73) Assignee: **MANTA DEVICES, LLC**, Cambridge, MA (US)

(*) Notice: Subject to any disclaimer, the term of this patent is extended or adjusted under 35 U.S.C. 154(b) by 0 days.

This patent is subject to a terminal disclaimer.

(21) Appl. No.: **17/402,436**

(22) Filed: **Aug. 13, 2021**

(65) **Prior Publication Data**

US 2021/0369988 A1 Dec. 2, 2021

Related U.S. Application Data

(63) Continuation of application No. 16/859,683, filed on Apr. 27, 2020, which is a continuation of application (Continued)

(51) **Int. Cl.**
A61M 15/00 (2006.01)
A61M 11/02 (2006.01)

(52) **U.S. Cl.**
CPC *A61M 15/0043* (2014.02); *A61M 15/001* (2014.02); *A61M 15/002* (2014.02); (Continued)

(58) **Field of Classification Search**
CPC .. *A61M 11/02*; *A61M 15/001*; *A61M 15/002*; *A61M 15/0021*; *A61M 15/0028*; (Continued)

(56) **References Cited**

U.S. PATENT DOCUMENTS

1,410,556 A 3/1922 Dormont
2,307,986 A 1/1943 Bolte et al.

(Continued)

FOREIGN PATENT DOCUMENTS

CA 1329083 5/1994
DE 4400083 7/1995

(Continued)

OTHER PUBLICATIONS

PCT International Search Report dated Feb. 23, 2009, received in PCT Application No. PCT/US08/08303, 5 pgs.

(Continued)

Primary Examiner — Colin W Stuart

Assistant Examiner — Douglas Y Sul

(74) *Attorney, Agent, or Firm* — Grossman, Tucker, Perreault & Pflieger, PLLC

(57) **ABSTRACT**

The present invention provides for the integration of drug dispersion methods into a drug or medicine delivery system. The drug dispersion methods used include shear (e.g., air across a drug, with or without a gas assist), capillary flow or a venturi effect, mechanical means such as spinning, vibration, or impaction, and turbulence (e.g., using mesh screens, or restrictions in the air path). These methods of drug dispersion allow for all of the drug in the system to be released, allowing control of the dosage size. These methods also provide for drug metering, fluidization, entrainment, deaggragation and deagglomeration. The present invention also provides for the integration of a drug sealing system into the device. The drug sealing system provides a way of blocking the migration of drug from one area of the package to another. The drug seal system can also provide a method of tightly containing the drug until the package is opened, of directing airflow through the package and of managing and

(Continued)

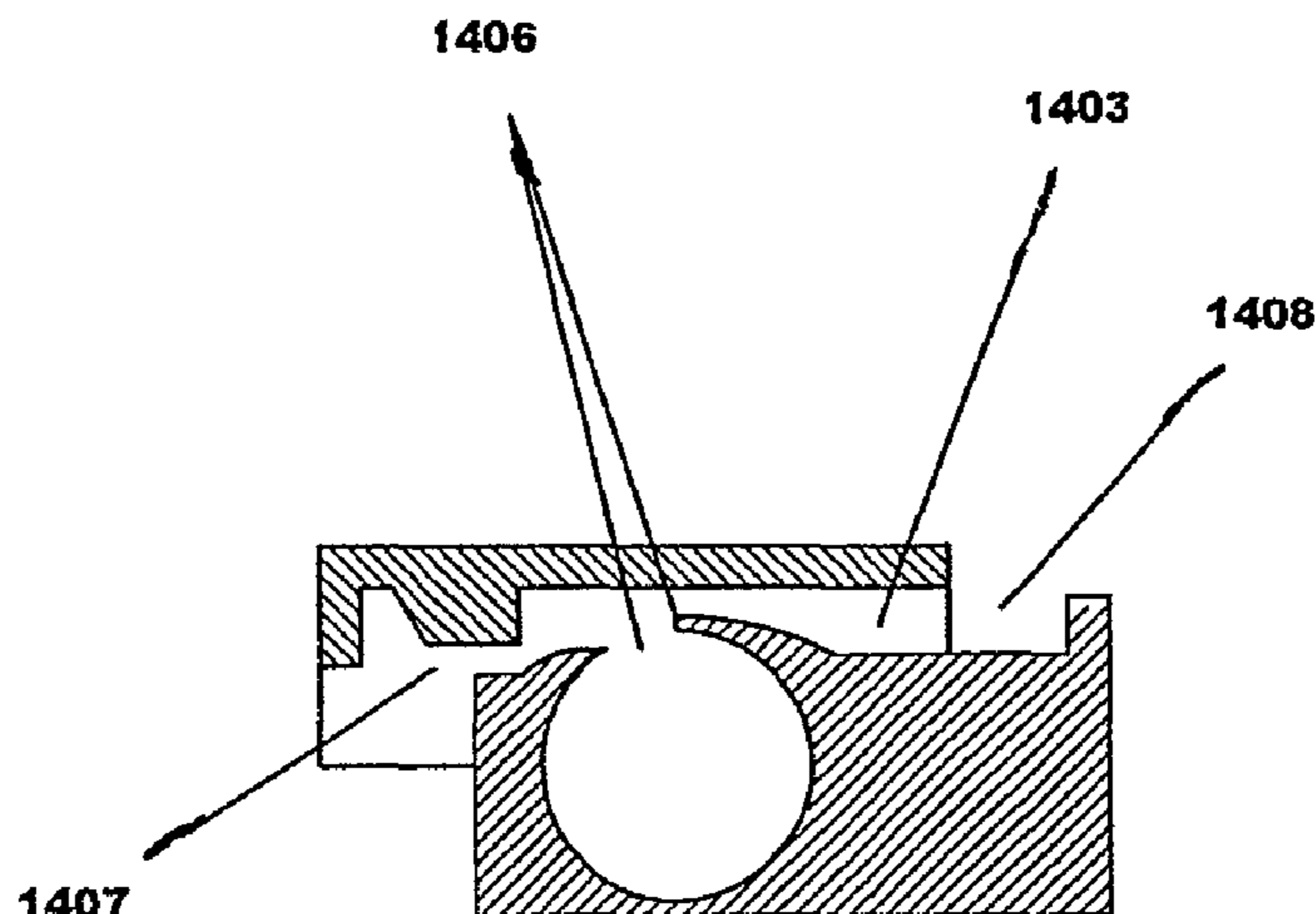

containing the drug during the package/device manufacturing process.

30 Claims, 14 Drawing Sheets

Related U.S. Application Data

No. 14/248,628, filed on Apr. 9, 2014, now Pat. No. 10,632,268, which is a continuation of application No. 11/491,004, filed on Jul. 20, 2006, now Pat. No. 8,763,605.

(60) Provisional application No. 60/734,575, filed on Nov. 8, 2005, provisional application No. 60/703,032, filed on Jul. 27, 2005, provisional application No. 60/700,947, filed on Jul. 20, 2005.

(52) U.S. Cl.

CPC *A61M 15/0003* (2014.02); *A61M 15/0005* (2014.02); *A61M 15/0021* (2014.02); *A61M 15/0028* (2013.01); *A61M 15/0038* (2014.02); *A61M 15/0045* (2013.01); *A61M 15/0048* (2014.02); *A61M 15/0065* (2013.01); *A61M 15/0075* (2014.02); *A61M 15/0085* (2013.01); *A61M 11/02* (2013.01); *A61M 2202/064* (2013.01); *A61M 2205/07* (2013.01)

(58) Field of Classification Search

CPC A61M 15/0038; A61M 15/0045; A61M 15/0003; A61M 15/0043; A61M 15/0005; A61M 15/0048; A61M 15/0065; A61M 15/0075; A61M 15/0085; A61M 2202/064; A61M 2205/04

See application file for complete search history.

(56)

References Cited

U.S. PATENT DOCUMENTS

2,436,878	A	3/1948	Biederman
2,590,832	A	3/1952	Brown
2,603,216	A	7/1952	Taplin et al.
2,860,638	A	11/1958	Bartolomeo
2,893,392	A	7/1959	Wagner
2,974,787	A	3/1961	Cooper
3,172,405	A	3/1965	Sugg
3,888,253	A	6/1975	Watt et al.
4,064,878	A	12/1977	Lundquist
4,105,027	A	8/1978	Lundquist
4,249,526	A	2/1981	Dean et al.
4,338,931	A	7/1982	Cavazza
4,601,896	A	7/1986	Nugent
4,841,964	A	6/1989	Hurka et al.
5,035,237	A	7/1991	Newell et al.
5,167,242	A	12/1992	Turner et al.
5,239,992	A	8/1993	Bougamont et al.
5,239,993	A	8/1993	Evans
5,320,714	A	6/1994	Brendel
5,337,740	A	8/1994	Armstrong et al.
5,388,572	A	2/1995	Mulhauser et al.
5,400,808	A	3/1995	Turner et al.
5,447,151	A	9/1995	Bruna et al.
5,476,093	A	12/1995	Lankinen
5,483,954	A	1/1996	Mecikalski
5,501,236	A	3/1996	Hill et al.
5,529,059	A	* 6/1996	Armstrong A61M 15/0048 128/203.12
5,533,502	A	7/1996	Piper
5,562,918	A	10/1996	Stimpson
5,596,982	A	1/1997	Blaha-Schnabel
5,622,166	A	4/1997	Eisele et al.

5,647,349	A	7/1997	Ohki et al.
5,669,378	A	9/1997	Pera et al.
5,673,793	A	10/1997	Seidler
5,687,710	A	11/1997	Ambrosio et al.
5,694,920	A	12/1997	Abrams et al.
5,715,810	A	2/1998	Armstrong et al.
5,775,320	A	7/1998	Patton
5,893,452	A	4/1999	de Nervo
5,921,237	A	7/1999	Eisele et al.
5,947,117	A	9/1999	Herold et al.
5,954,204	A	9/1999	Grabowski
6,029,663	A	2/2000	Eisele et al.
6,065,472	A	5/2000	Anderson et al.
6,089,228	A	7/2000	Smith et al.
6,102,035	A	8/2000	Asking et al.
6,209,538	B1	4/2001	Casper et al.
6,230,707	B1	5/2001	Horlin
6,234,169	B1	5/2001	Bulbrook et al.
6,257,233	B1	7/2001	Burr et al.
6,328,034	B1	12/2001	Eisele et al.
6,347,629	B1	2/2002	Braithwaite
6,401,712	B1	6/2002	von Schuckmann
6,427,688	B1	8/2002	Ligotke et al.
6,443,152	B1	9/2002	Lockhart et al.
6,443,307	B1	9/2002	BurrIDGE
6,536,427	B2	3/2003	Davies et al.
6,550,477	B1	4/2003	Casper et al.
6,561,186	B2	5/2003	Casper et al.
6,595,203	B1	7/2003	Bird
6,595,210	B2	7/2003	Ohki et al.
6,606,992	B1	8/2003	Schuler et al.
6,655,381	B2	12/2003	Keane et al.
6,681,768	B2	1/2004	Haaije de Boer et al.
6,722,364	B2	4/2004	Connelly et al.
6,725,857	B2	4/2004	Ritsche
6,748,947	B2	6/2004	Keane et al.
6,810,872	B1	11/2004	Ohki et al.
6,810,873	B1	11/2004	Haikarainen et al.
6,871,646	B2	3/2005	Keane et al.
6,880,555	B1	4/2005	Brunnberg et al.
6,929,004	B1	8/2005	Bonney et al.
6,932,082	B2	8/2005	Stein
6,941,947	B2	9/2005	Young et al.
6,971,384	B2	12/2005	Gieschen et al.
7,025,056	B2	4/2006	Eason et al.
7,025,057	B2	4/2006	Chawla
7,143,765	B2	12/2006	Asking et al.
7,305,986	B1	12/2007	Steiner et al.
7,401,713	B2	7/2008	Ede et al.
7,533,668	B1	5/2009	Widerstrom
7,588,030	B2*	9/2009	Ede A61M 15/005 128/203.21
7,617,822	B2	11/2009	De Boer et al.
8,109,267	B2	2/2012	Villax et al.
8,156,936	B2	4/2012	Steiner et al.
8,261,739	B2	9/2012	Harris et al.
8,590,531	B2	11/2013	Rouse et al.
8,671,937	B2	3/2014	Steiner et al.
9,125,998	B2	9/2015	Harmer et al.
10,632,268	B2*	4/2020	Jones A61M 15/0075
2001/0020472	A1	9/2001	Horlin
2001/0027790	A1	10/2001	Gieschen et al.
2001/0029948	A1	10/2001	Ingle et al.
2002/0006316	A1	1/2002	Schuler et al.
2002/0020408	A1	2/2002	Knauer
2002/0092523	A1	7/2002	Connelly et al.
2002/0092524	A1	7/2002	Lockhart et al.
2002/0170560	A1	11/2002	Young et al.
2003/0034271	A1	2/2003	BurrIDGE
2003/0192532	A1	10/2003	Hopkins
2004/0107963	A1	6/2004	Finlay et al.
2004/0118399	A1	6/2004	Young et al.
2004/0168687	A1	9/2004	Asking et al.
2004/0182387	A1	9/2004	Steiner et al.
2004/0206350	A1	10/2004	Alston et al.
2004/0206773	A1	10/2004	Ede et al.
2004/0211419	A1	10/2004	Eason et al.
2004/0236282	A1	11/2004	Braithwaite
2005/0022813	A1	2/2005	Alston

(56)

References Cited

U.S. PATENT DOCUMENTS

2005/0056281	A1	3/2005	Snow	
2005/0188988	A1	9/2005	Poole et al.	
2005/0238708	A1	10/2005	Jones et al.	
2006/0005833	A1	1/2006	Gieschen et al.	
2006/0062740	A1*	3/2006	Rand	A61M 15/06 424/46
2006/0108877	A1	5/2006	Tegel	
2006/0138016	A1	6/2006	Harper	
2006/0157053	A1*	7/2006	Barney	A61M 15/0068 128/200.23
2006/0169278	A1	8/2006	Djupesland et al.	
2006/0169280	A1	8/2006	Yama et al.	
2007/0023381	A1	2/2007	Cervený	
2007/0074721	A1	4/2007	Harmer et al.	
2007/0151562	A1	7/2007	Jones et al.	
2007/0181123	A1	8/2007	Houzeo	
2008/0142006	A1	6/2008	Bulbrook	
2008/0190424	A1	8/2008	Lucking et al.	
2008/0251072	A1	10/2008	Lulla et al.	
2008/0314384	A1	12/2008	Harris et al.	
2009/0090362	A1	4/2009	Harmer et al.	
2009/0114220	A1	5/2009	Wachtel et al.	
2009/0250057	A1	10/2009	Wachtel et al.	
2009/0308392	A1	12/2009	Smutney et al.	
2009/0321129	A1	12/2009	Ede et al.	
2009/0321295	A1	12/2009	Ede et al.	
2013/0061851	A1	3/2013	Jones et al.	
2013/0312747	A1	11/2013	Eason et al.	
2014/0102451	A1	4/2014	Jones et al.	
2014/0290654	A1	10/2014	Poole et al.	

FOREIGN PATENT DOCUMENTS

EP	0407276	1/1991
EP	1844809	10/2007
GB	1211168	11/1970
GB	2179260	3/1987
GB	2375310	11/2002
GB	2405798	3/2005
GB	2420982	6/2006
JP	H08103499	4/1996
JP	2002165884	6/2002
JP	2004008697	1/2004
WO	1990007351	7/1990
WO	1992004928	4/1992
WO	9609085	3/1996
WO	1996009085	3/1996
WO	1999006092	2/1999
WO	2001005675	1/2001
WO	2001026720	4/2001
WO	2001056640	8/2001
WO	2001085097	11/2001
WO	0200280	1/2002
WO	2002098495	12/2002

WO	03000326	1/2003
WO	2003000326	1/2003
WO	2003015857	2/2003
WO	2004103446	12/2004
WO	2005002654	1/2005
WO	2005003735	1/2005
WO	2005025656	3/2005
WO	2005030305	4/2005
WO	2005037353	4/2005
WO	2006066910	6/2006
WO	2006090149	8/2006
WO	2007007110	1/2007
WO	2007068896	6/2007
WO	2009092650	7/2009
WO	2010021589	2/2010
WO	2013036881	3/2013

OTHER PUBLICATIONS

PCT International Preliminary Report on Patentability dated Jul. 19, 2011, received in PCT Application No. PCT/US10/00090, 10 pgs.

Japanese Office Action with English Translation, dated Feb. 26, 2014, received in Japanese Patent Application No. 2013-021615, 4 pgs.

European Search Report dated Sep. 23, 2015, received in European Patent Application No. 15150445.3, 5 pgs.

European Search Report dated Oct. 23, 2015, received in European Patent Application No. 14198194.4, 6 pgs.

PCT Search Report and Written Opinion dated Oct. 23, 2015, received in corresponding PCT Application No. PCT/US15/28816, 11 pages.

Japanese Office Action with English translation, dated Nov. 25, 2015, received in related Japanese Patent Application No. 2014-231220, 11 pgs.

European Search Report dated Mar. 30, 2017, received in European Patent Application No. 05812327.4, 7 pgs.

Extended European Search Report, dated Dec. 19, 2017, in European Application No. 15785580.0, 8 pages.

India Examination Report with English translation dated Sep. 7, 2017, received in India Application No. 709/DELNP/2010, 6 pgs.

European Communication dated Feb. 12, 2019 along with extended European Search Report completed Jan. 31, 2019 in connection with European Patent Application No. 18178534.6.

India Office Action dated Mar. 5, 2021 in corresponding Indian Patent Application No. 201818021046.

Office Action, dated Feb. 8, 2018, in related EP Application No. 14198194.4, 7 pages.

Partial International Search Report from related International Application No. PCT/US2008/008303, dated Dec. 4, 2008.

India Office Action dated Mar. 5, 2021 in corresponding India Patent Application No. 201818021046, 6 pages.

Office Action dated May 26, 2022 in corresponding U.S. Appl. No. 16/859,683.

* cited by examiner

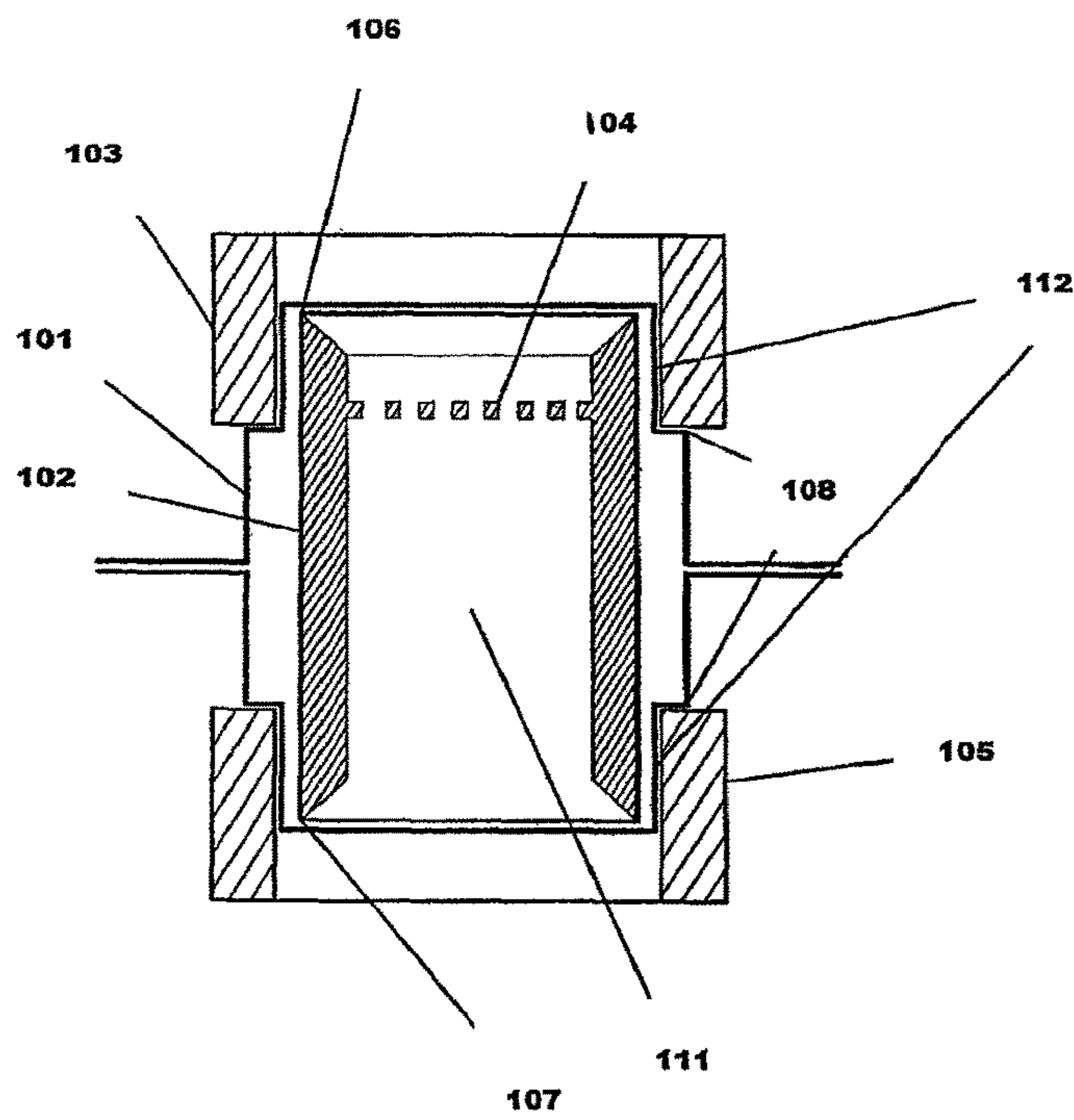

Figure 1A

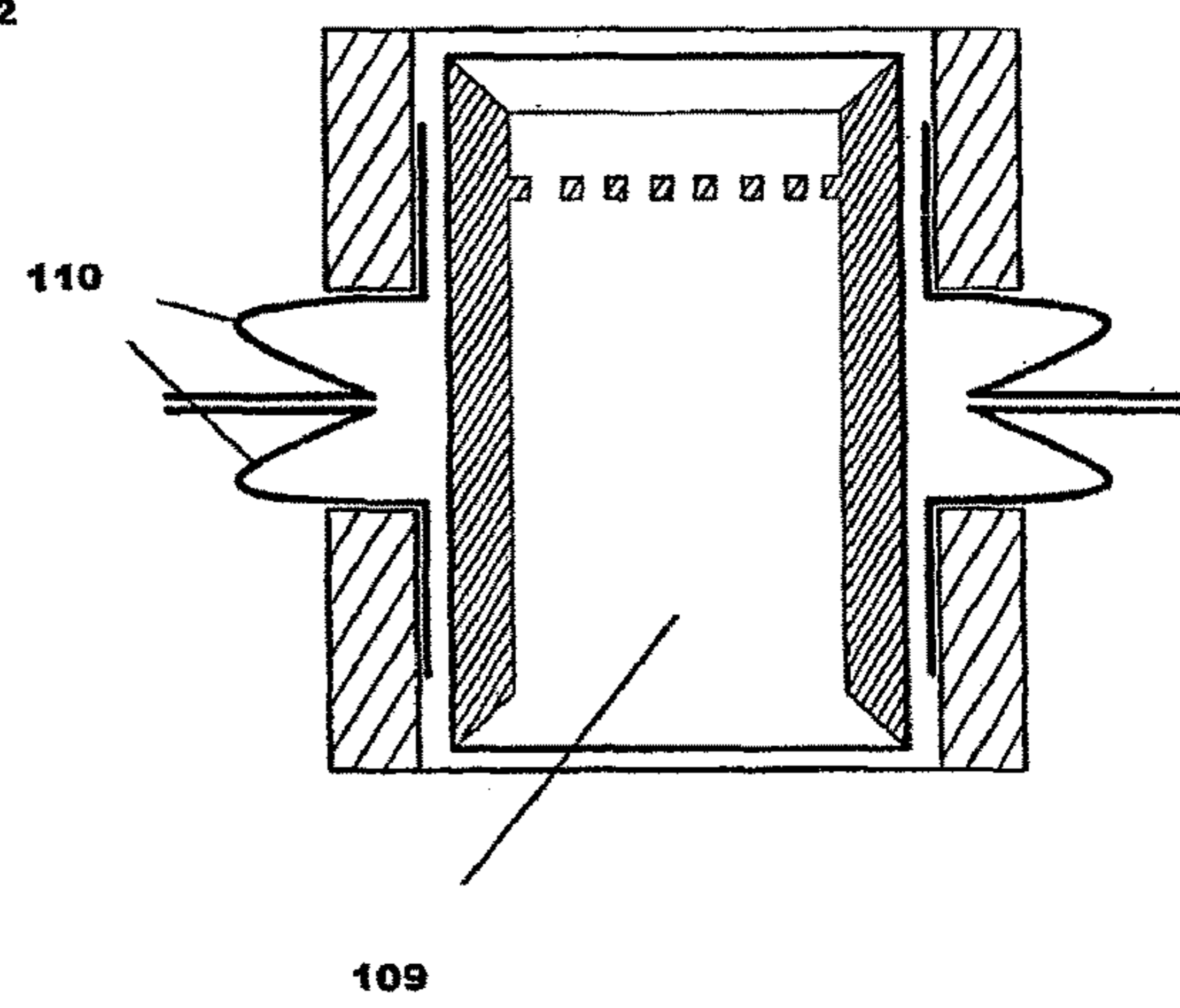

Figure 1B

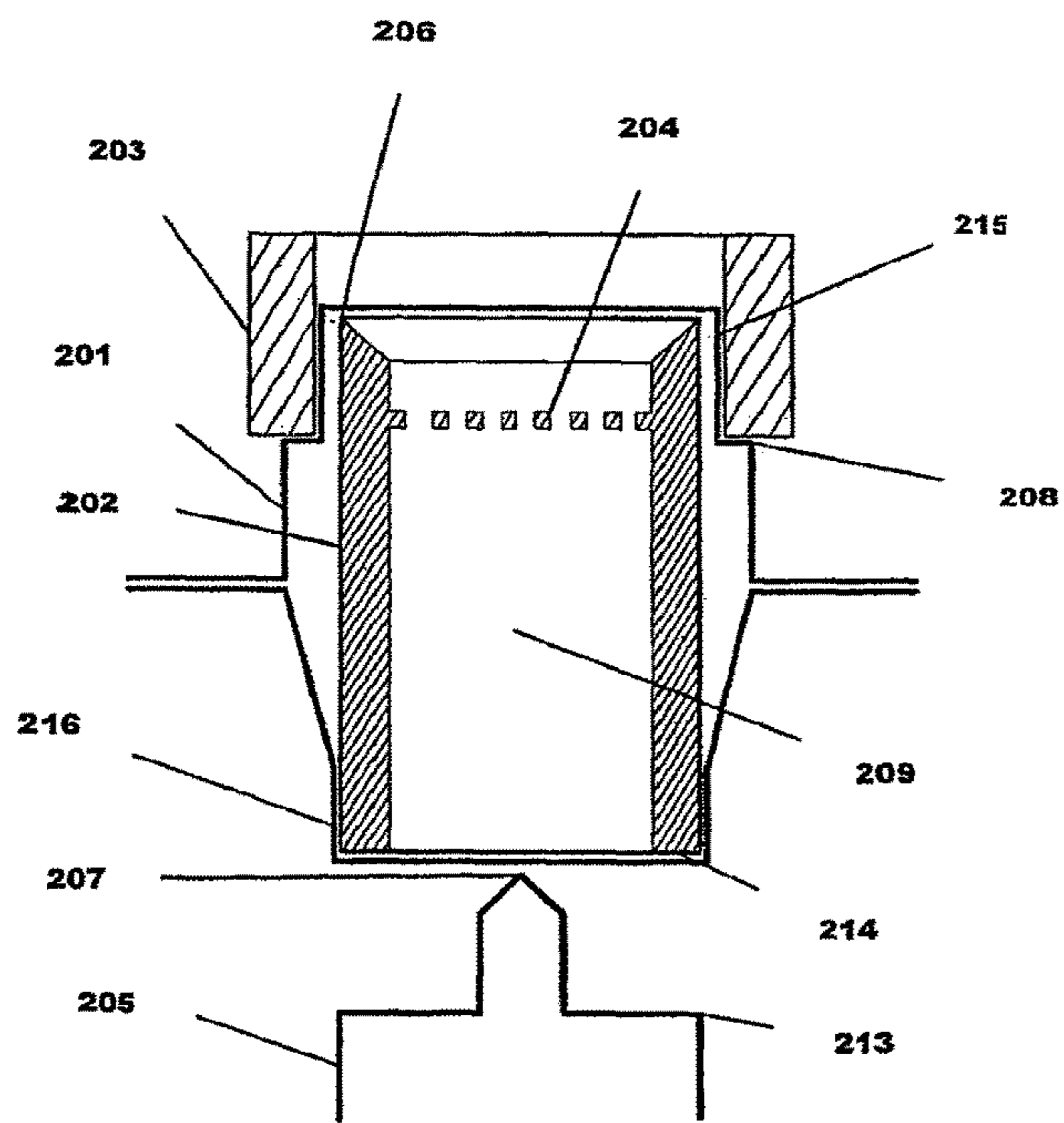

Figure 2A

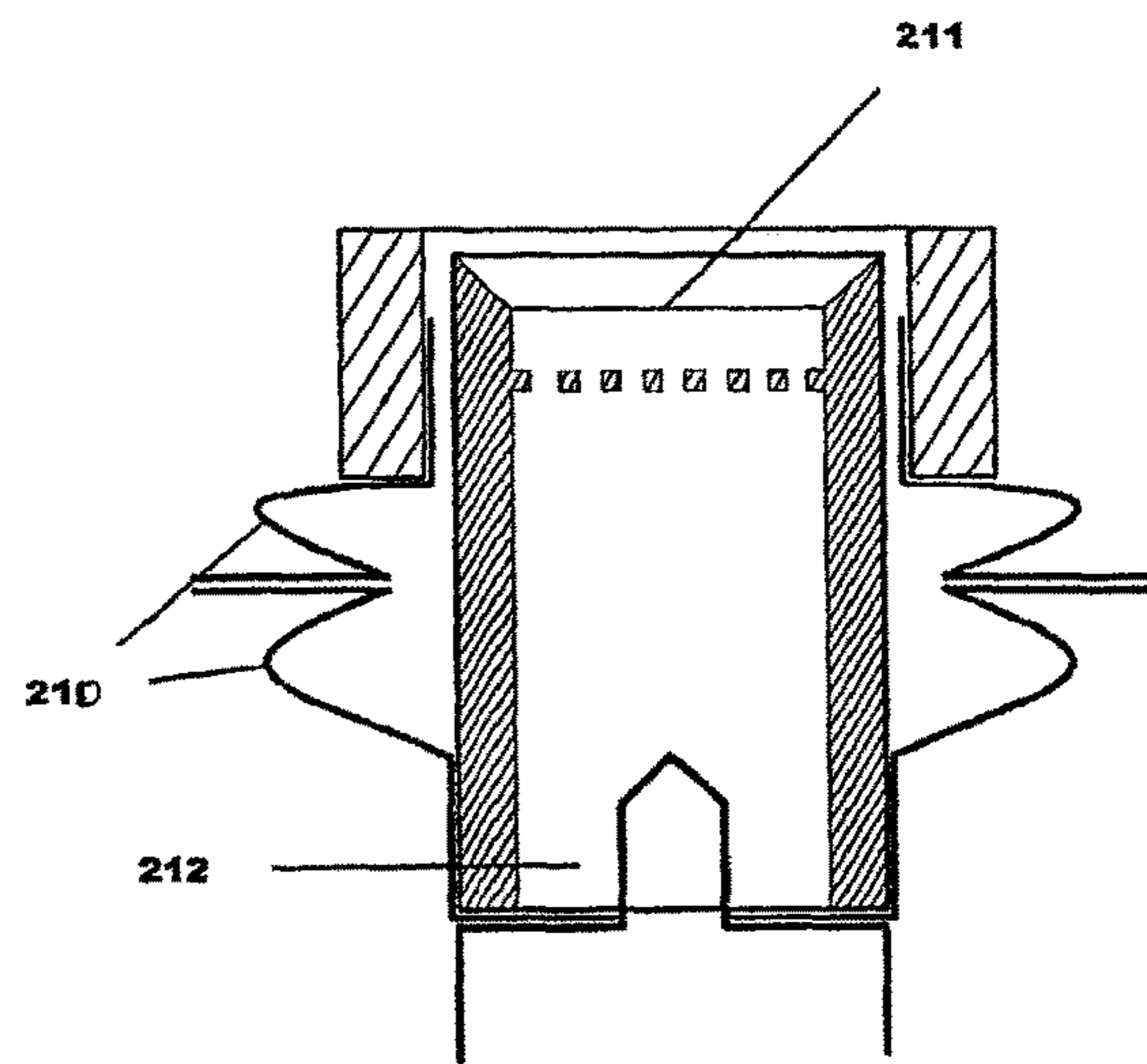

Figure 2B

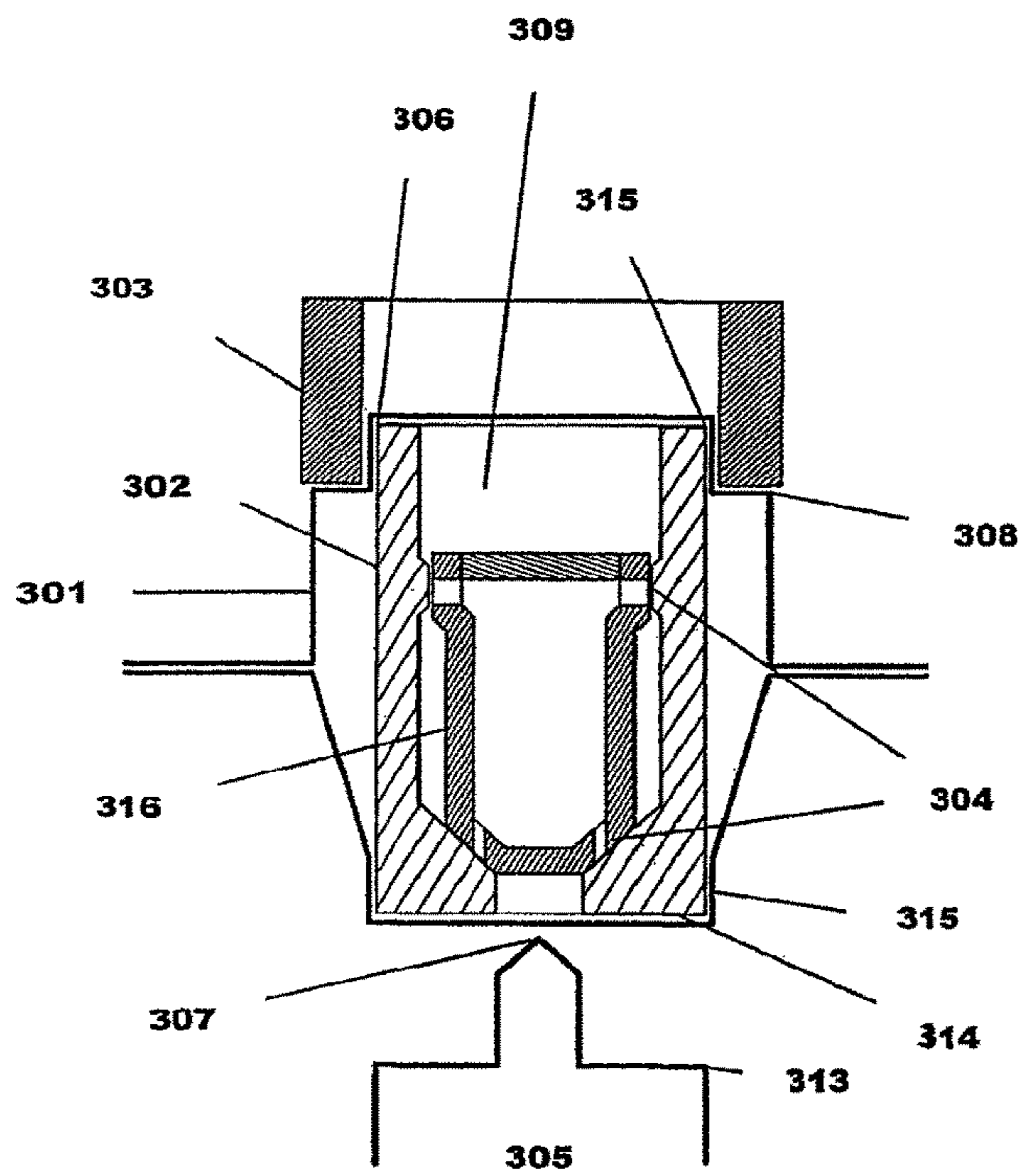

Figure 3A

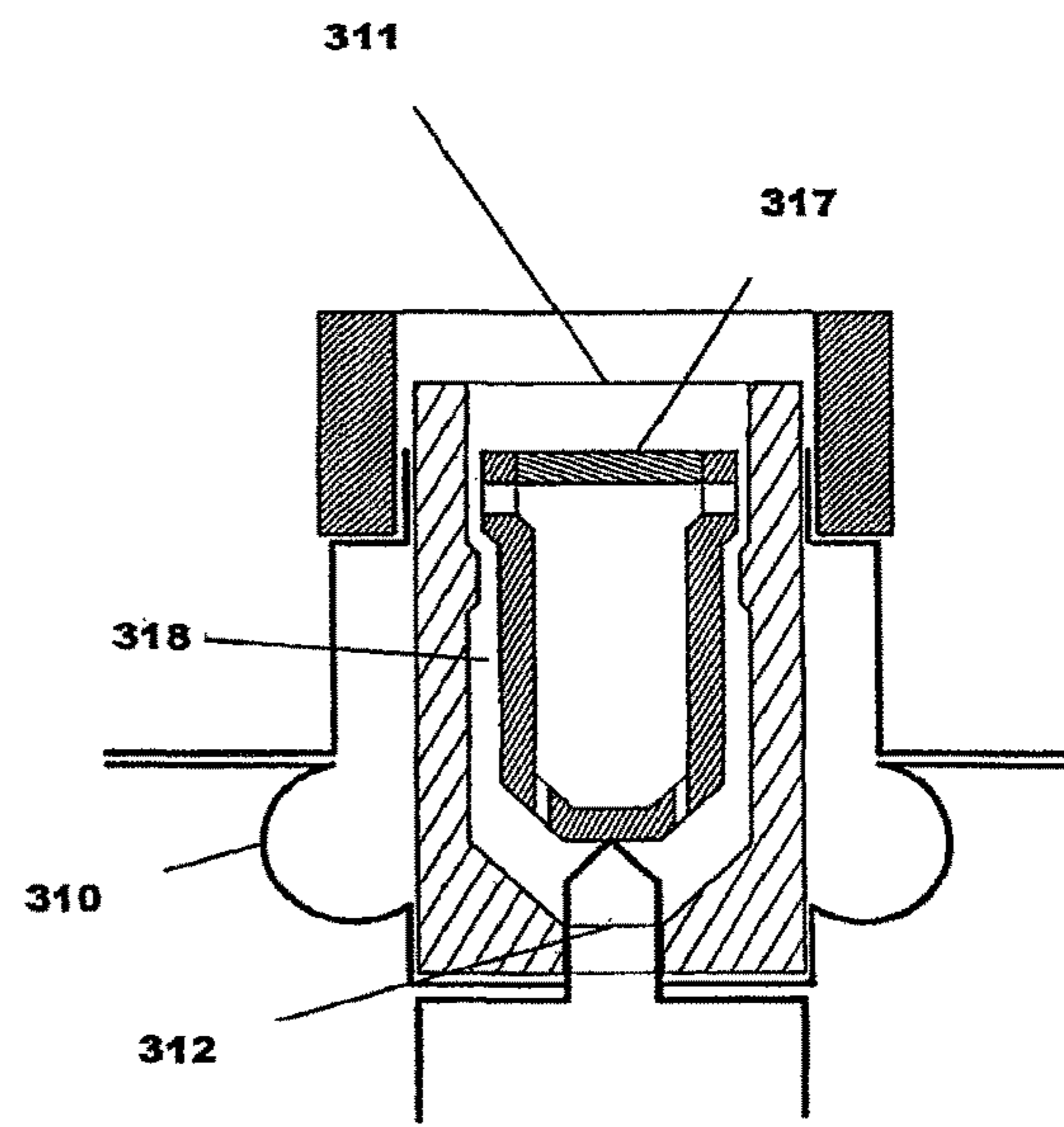

Figure 3B

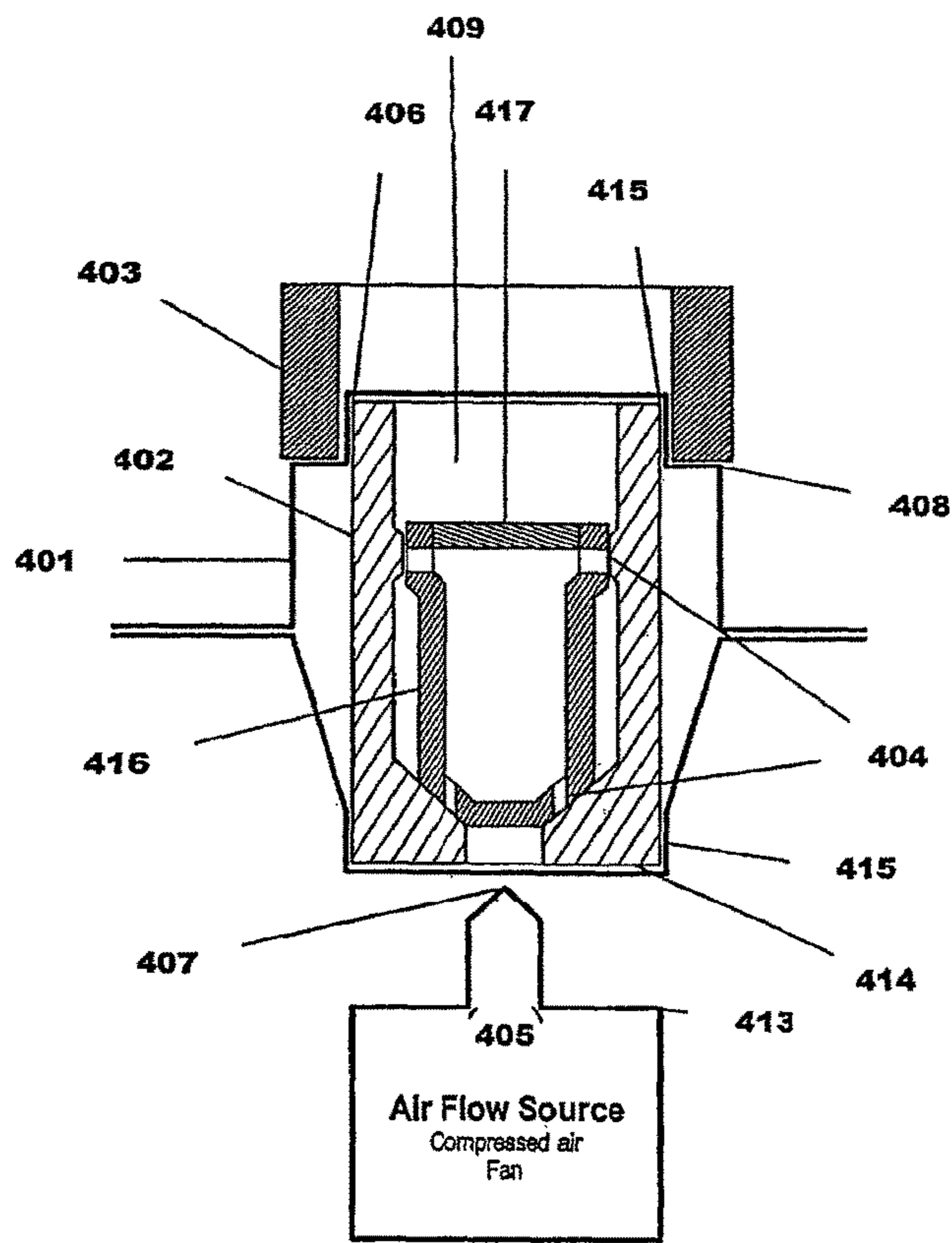

Figure 4A

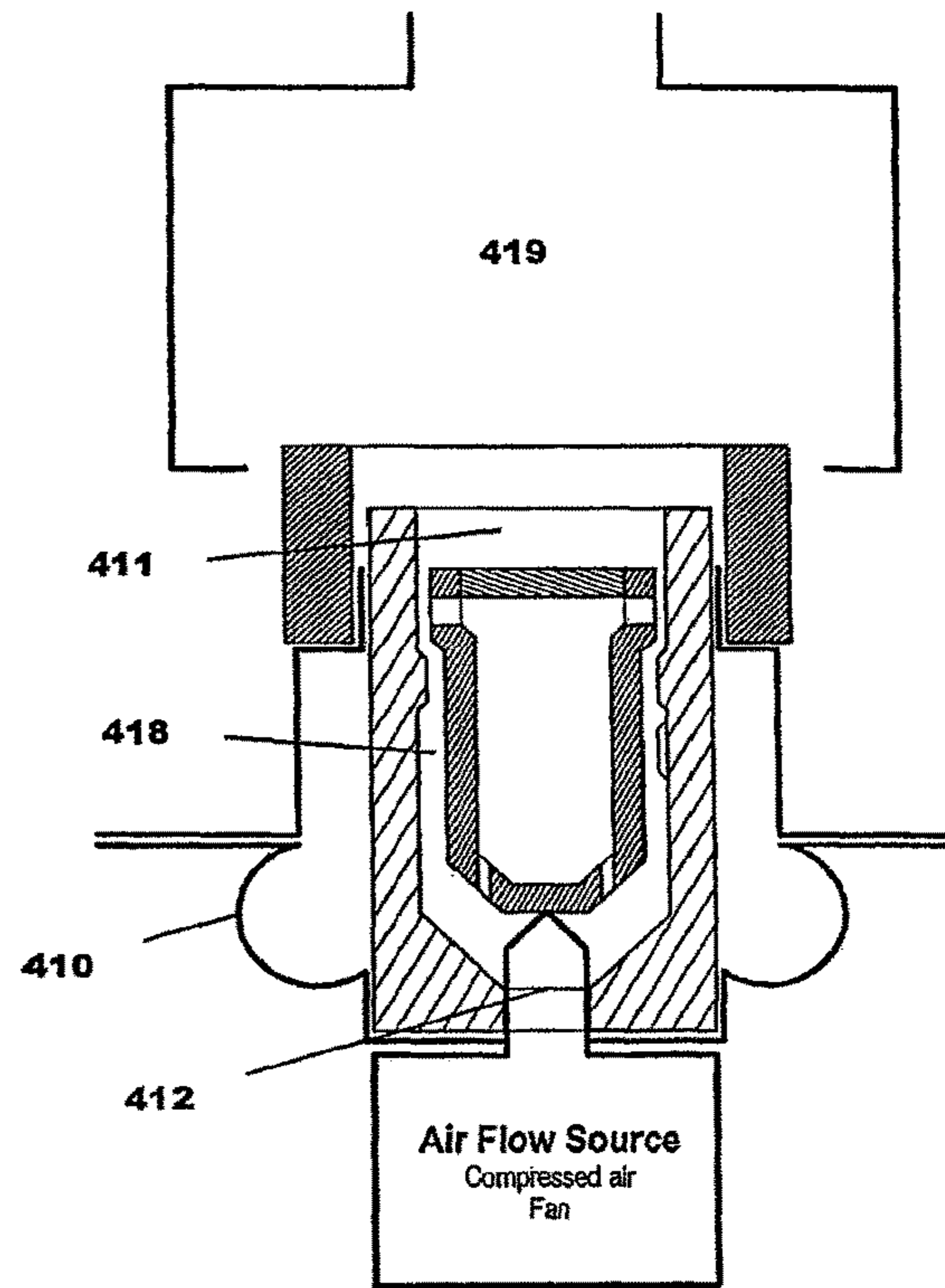

Figure 4B

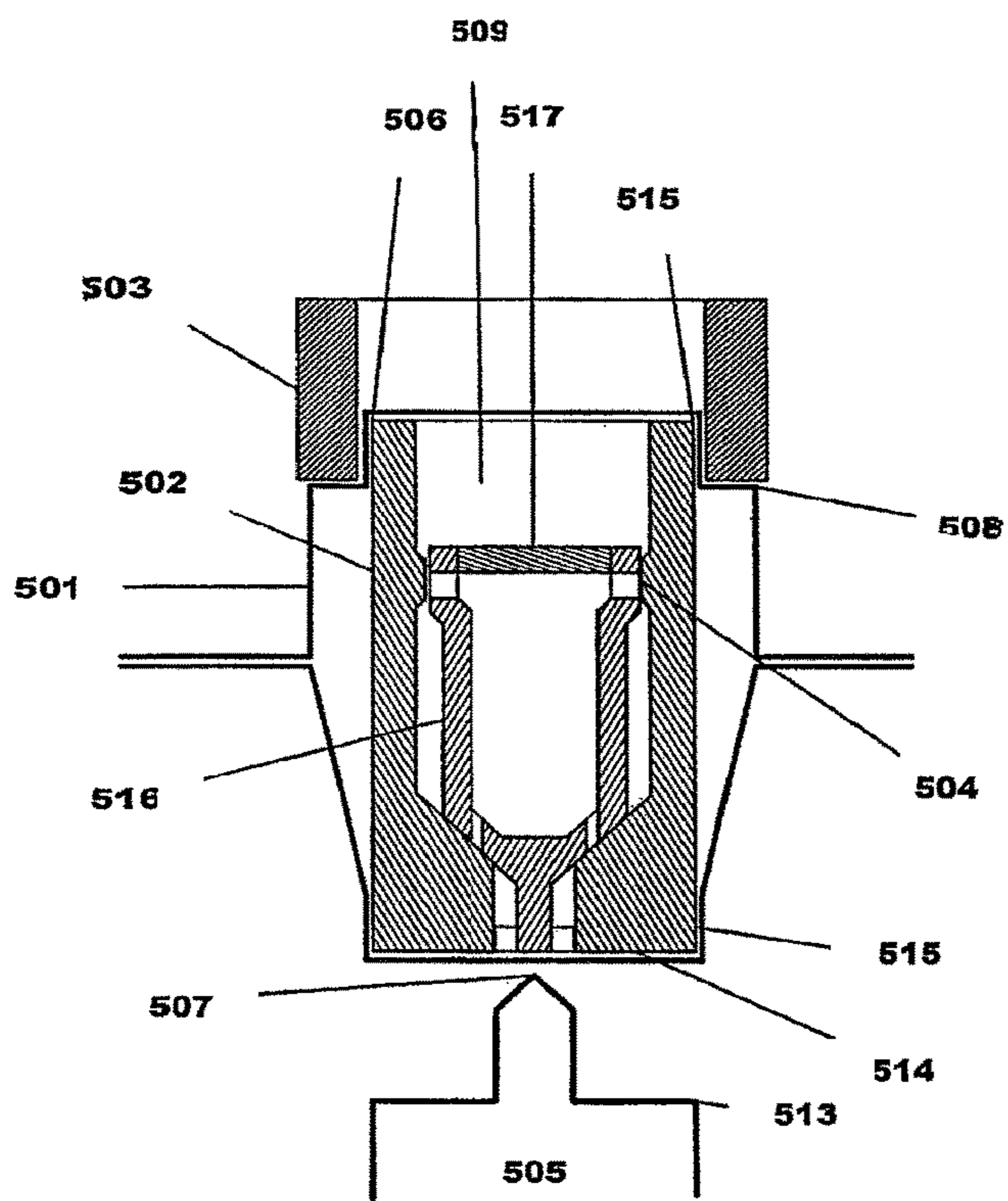

Figure 5A

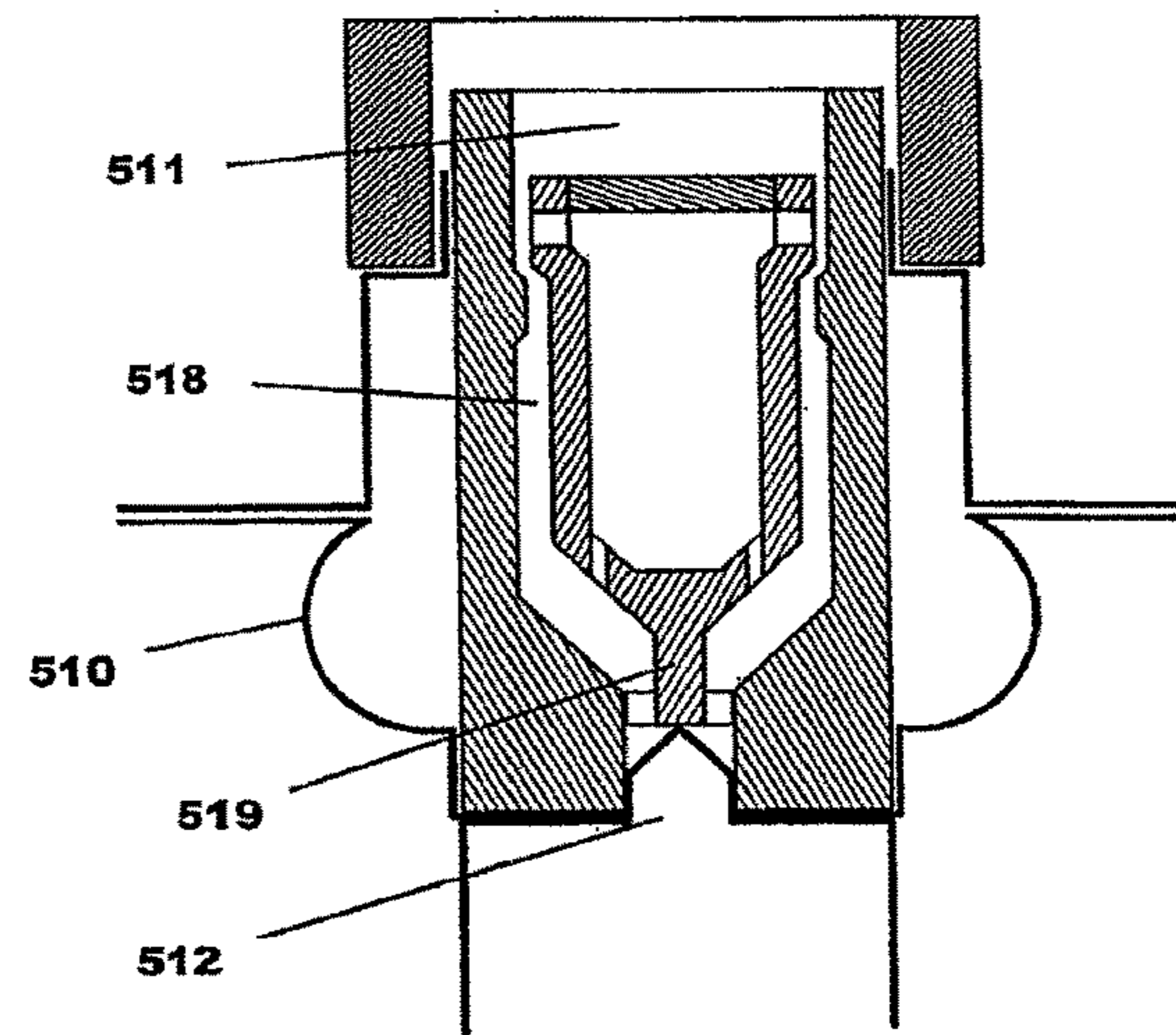

Figure 5B

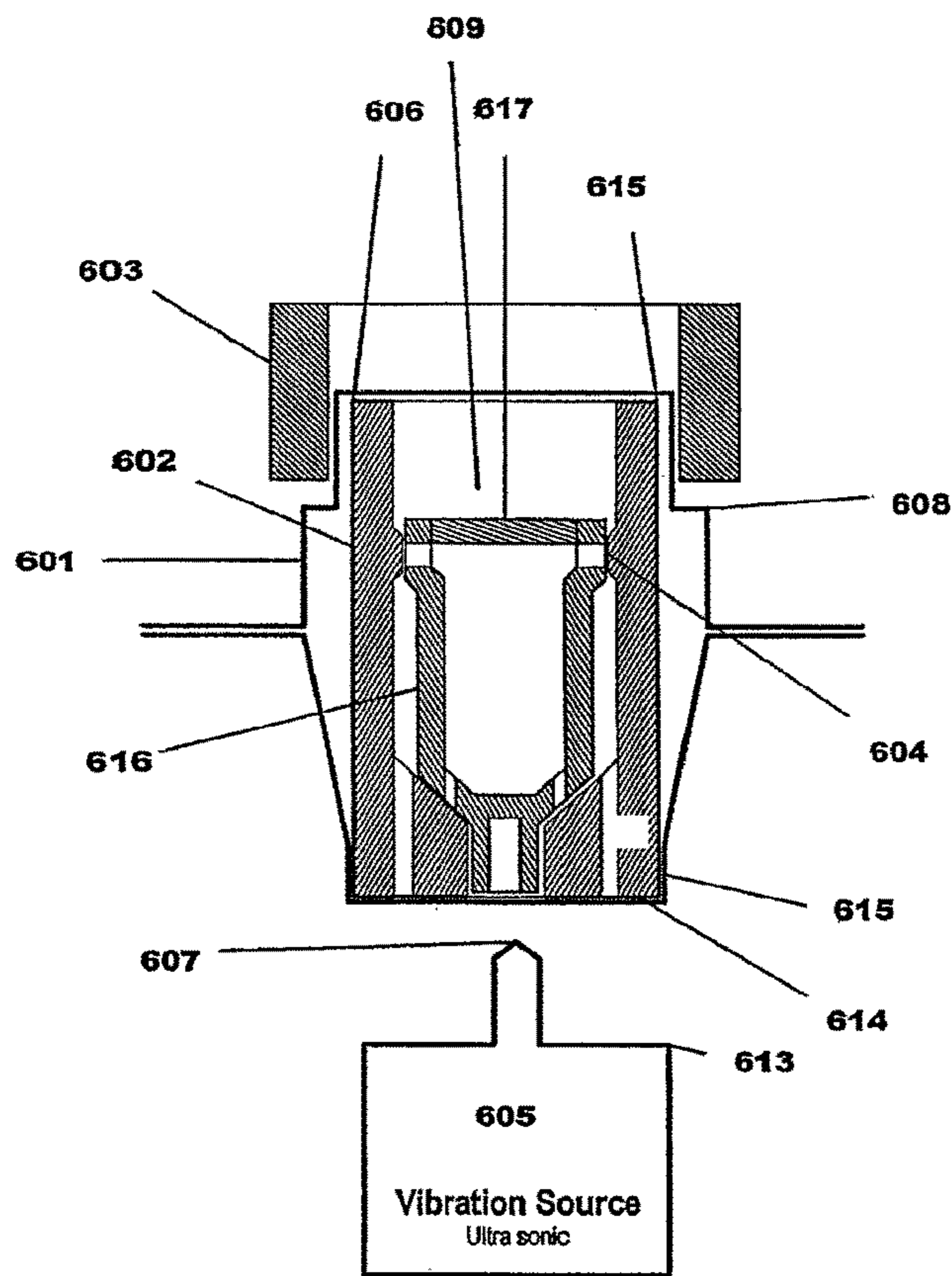

Figure 6A

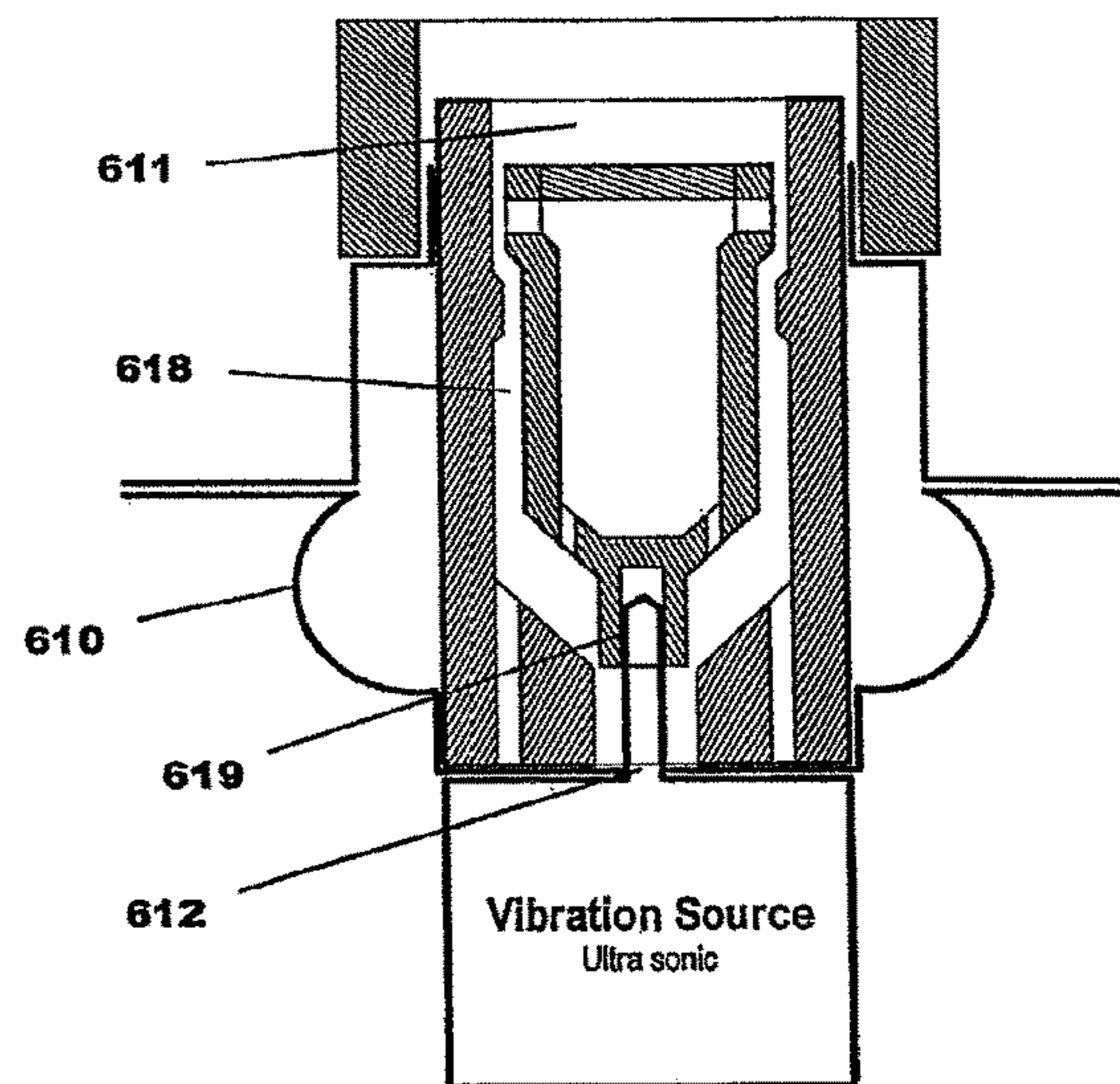

Figure 6B

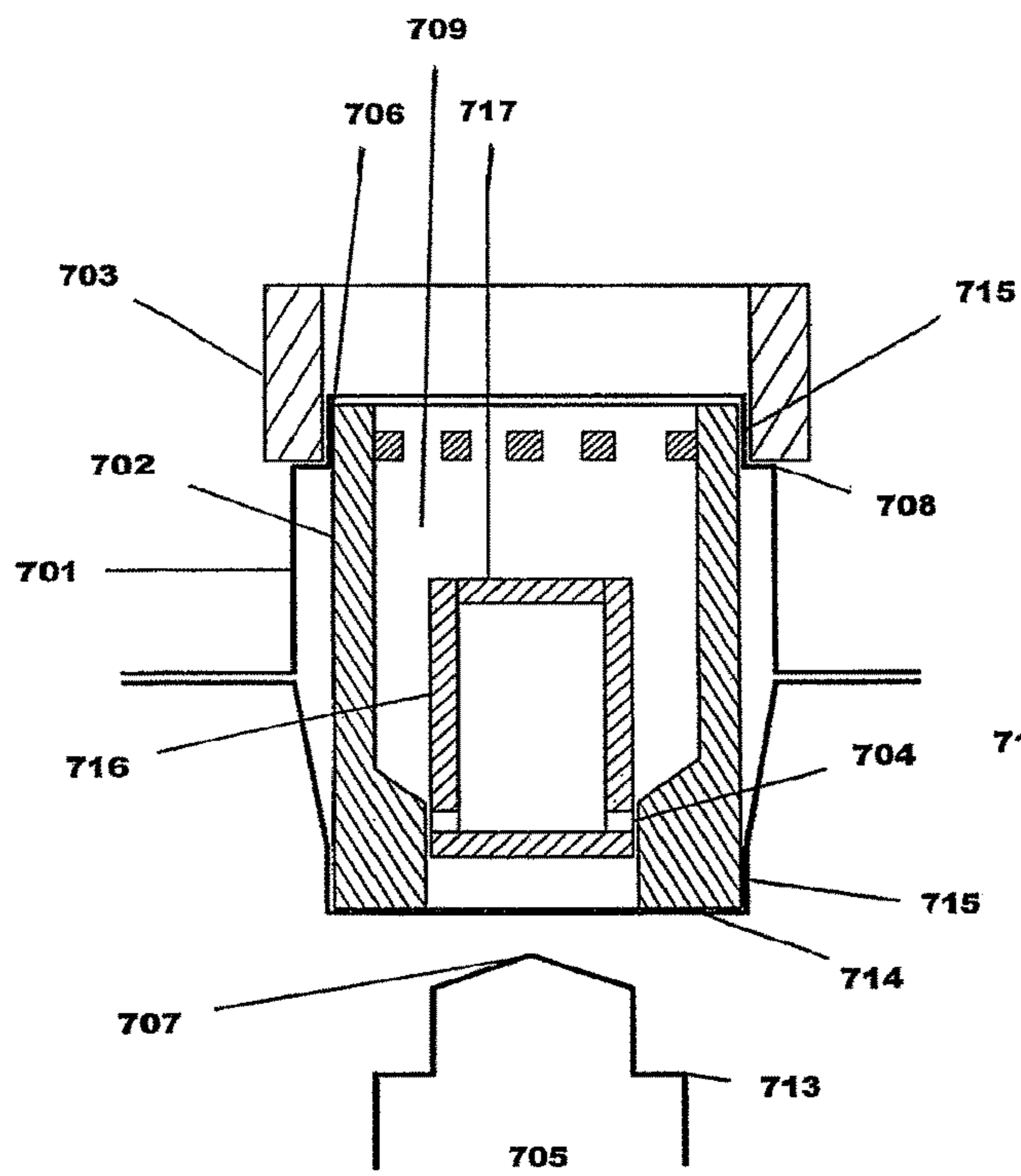

Figure 7A

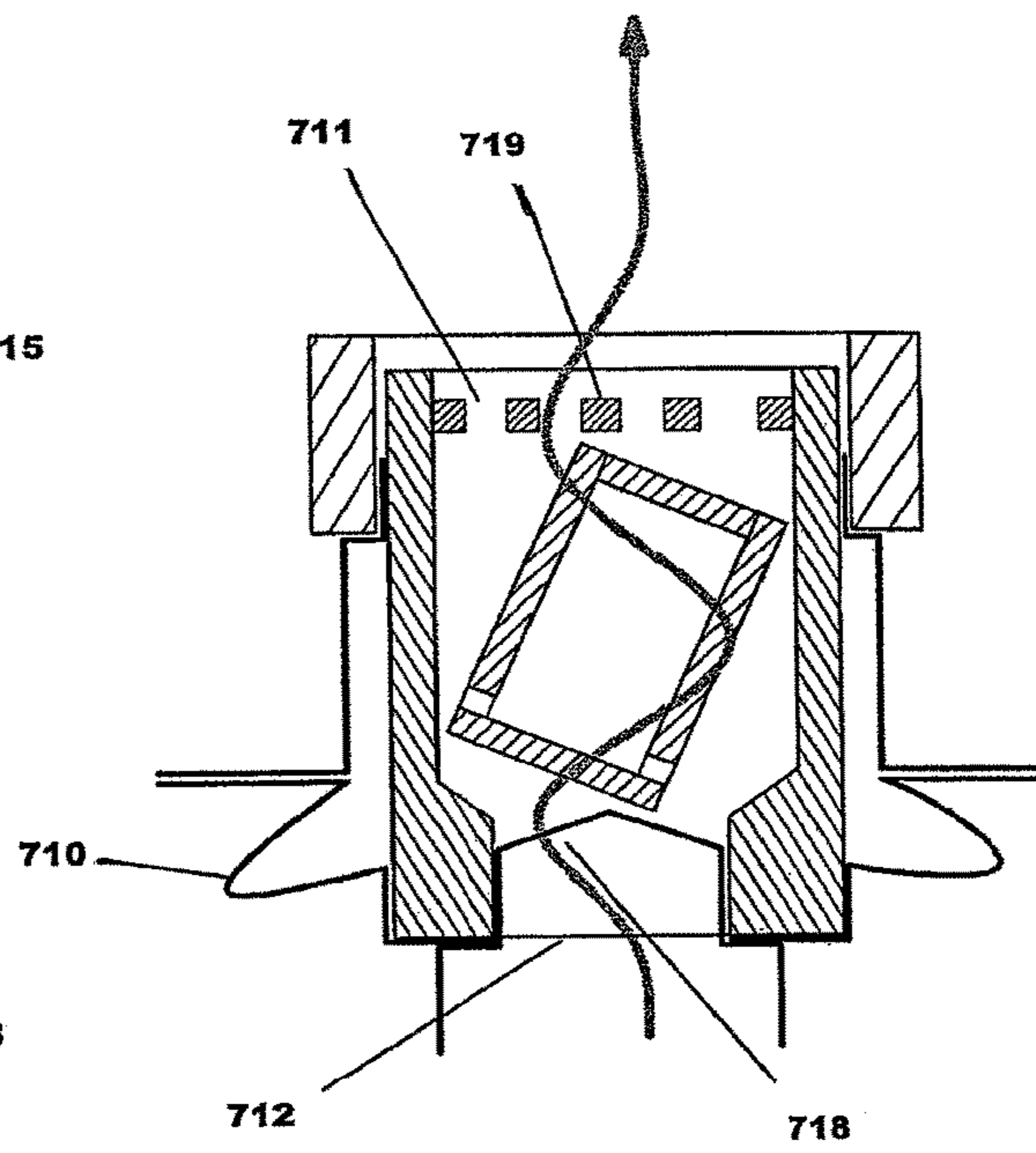

Figure 7B

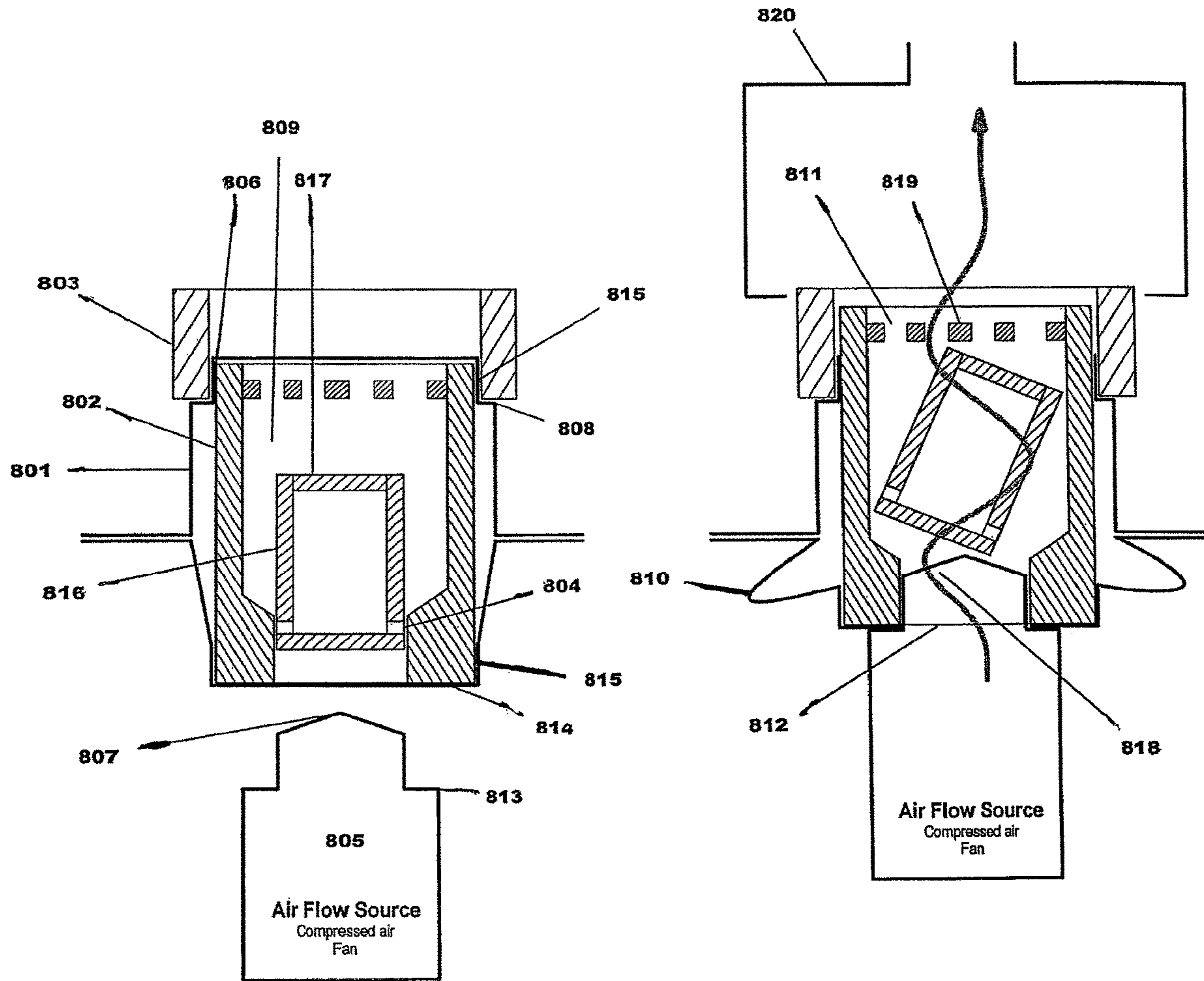

Figure 8A

Figure 8B

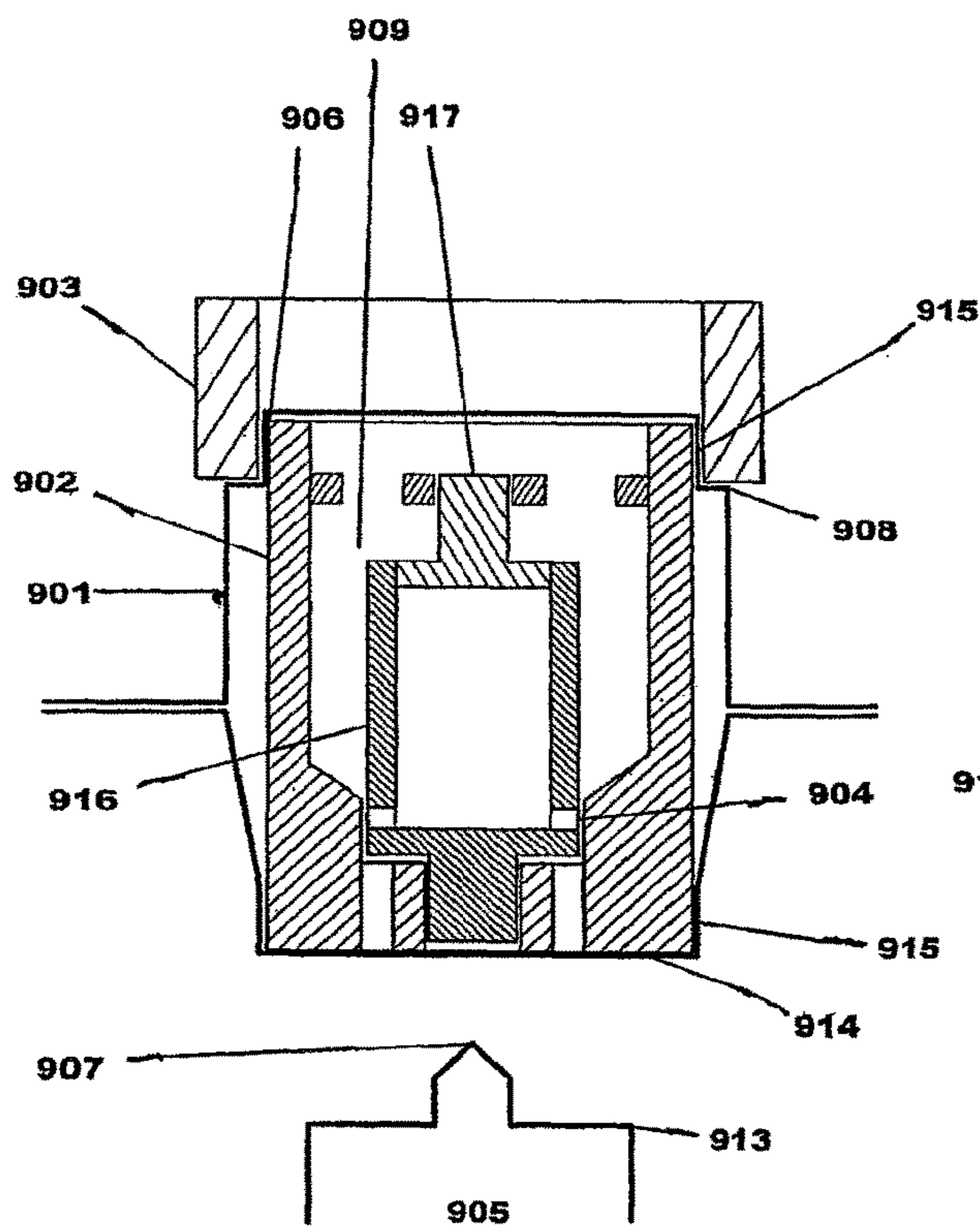

Figure 9A

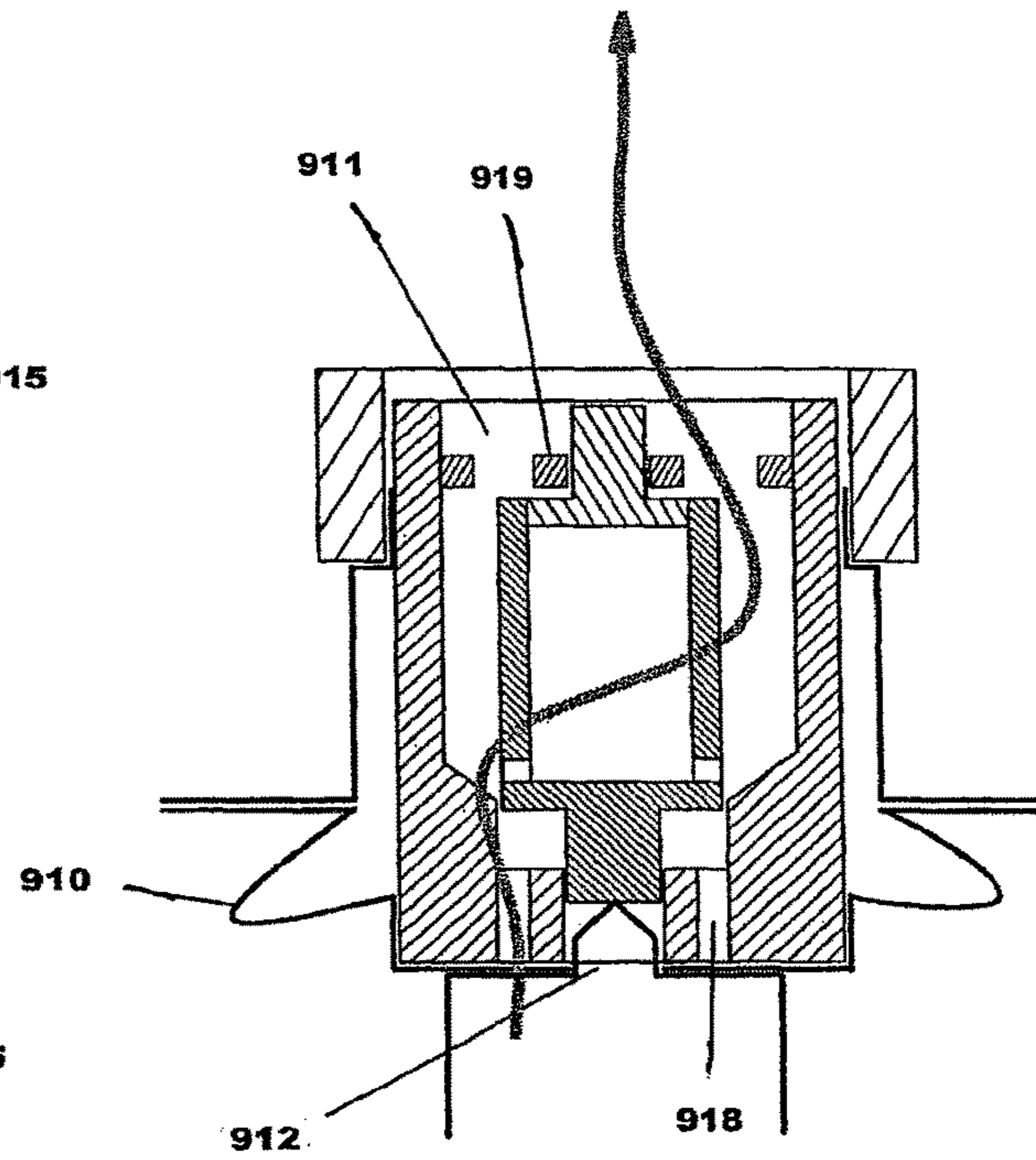

Figure 9B

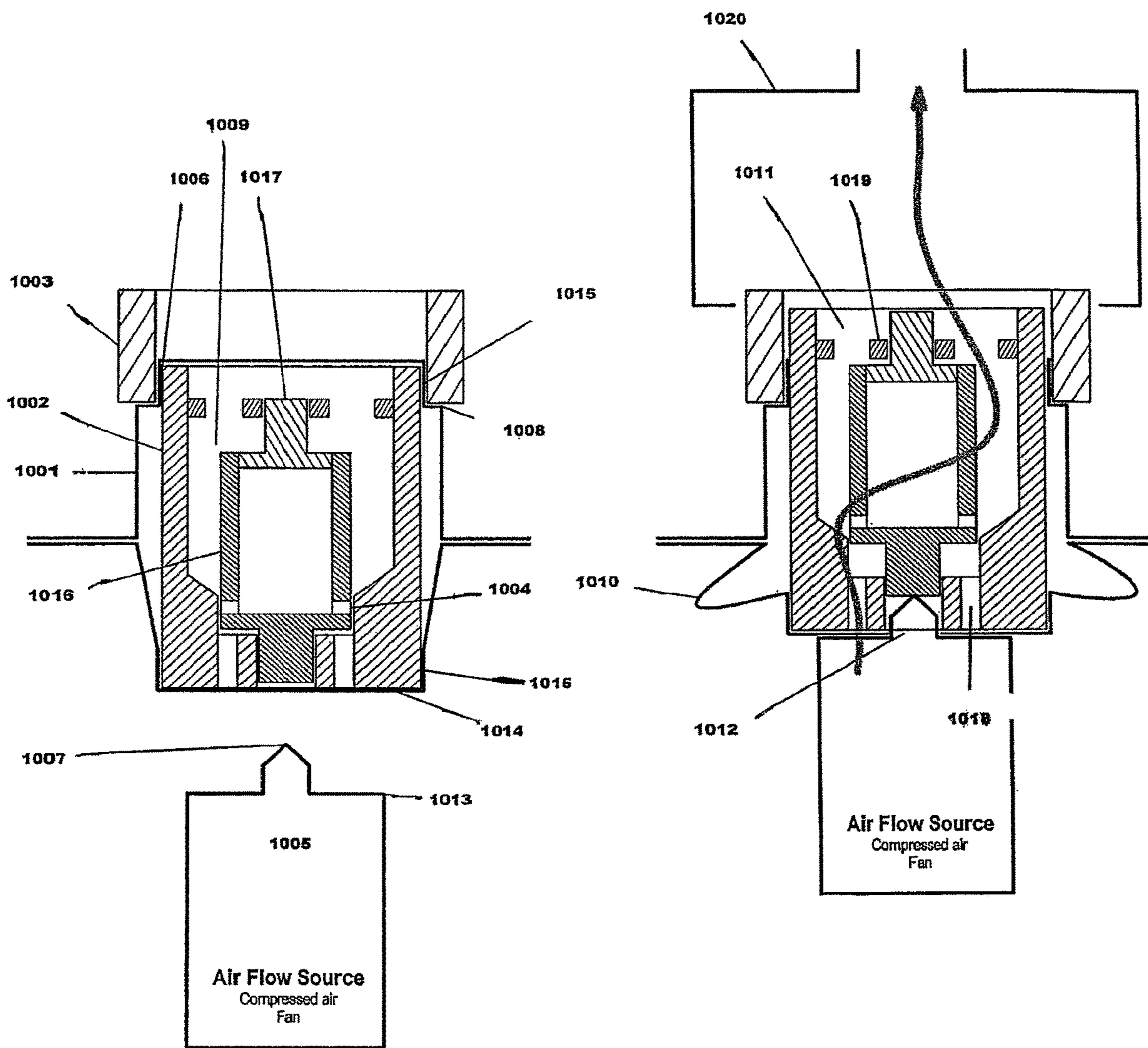

Figure 10A

Figure 10B

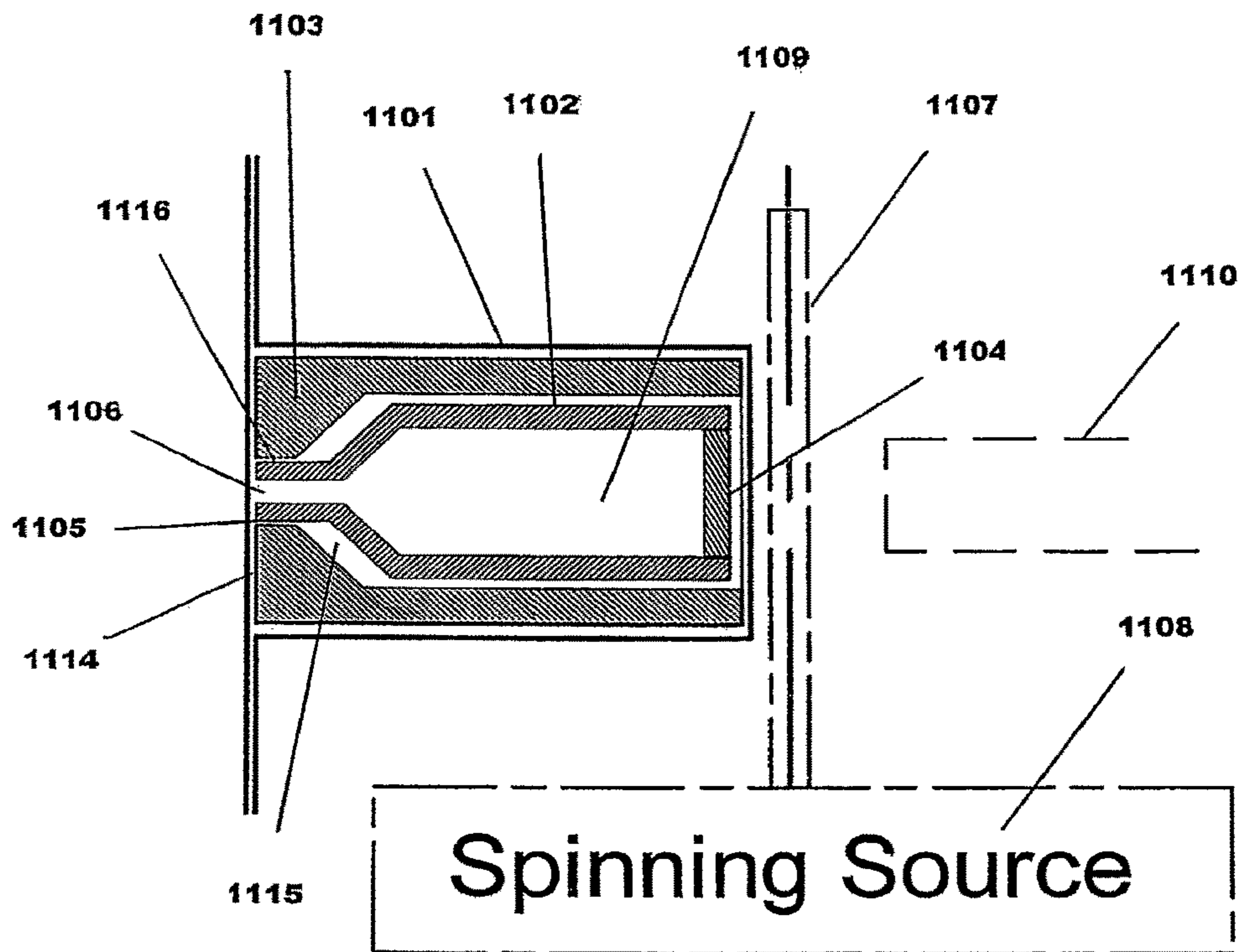

Figure 11A

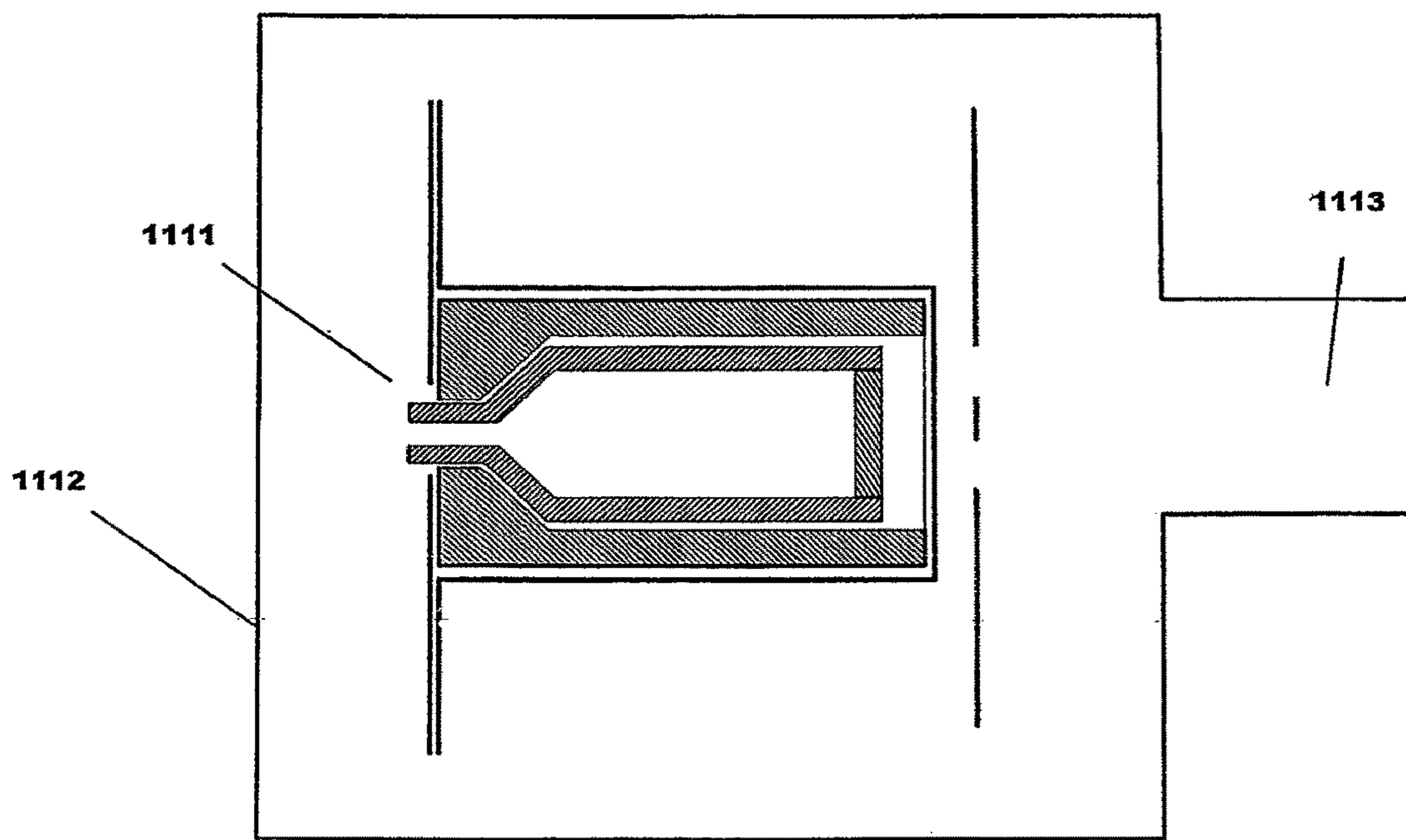

Figure 11B

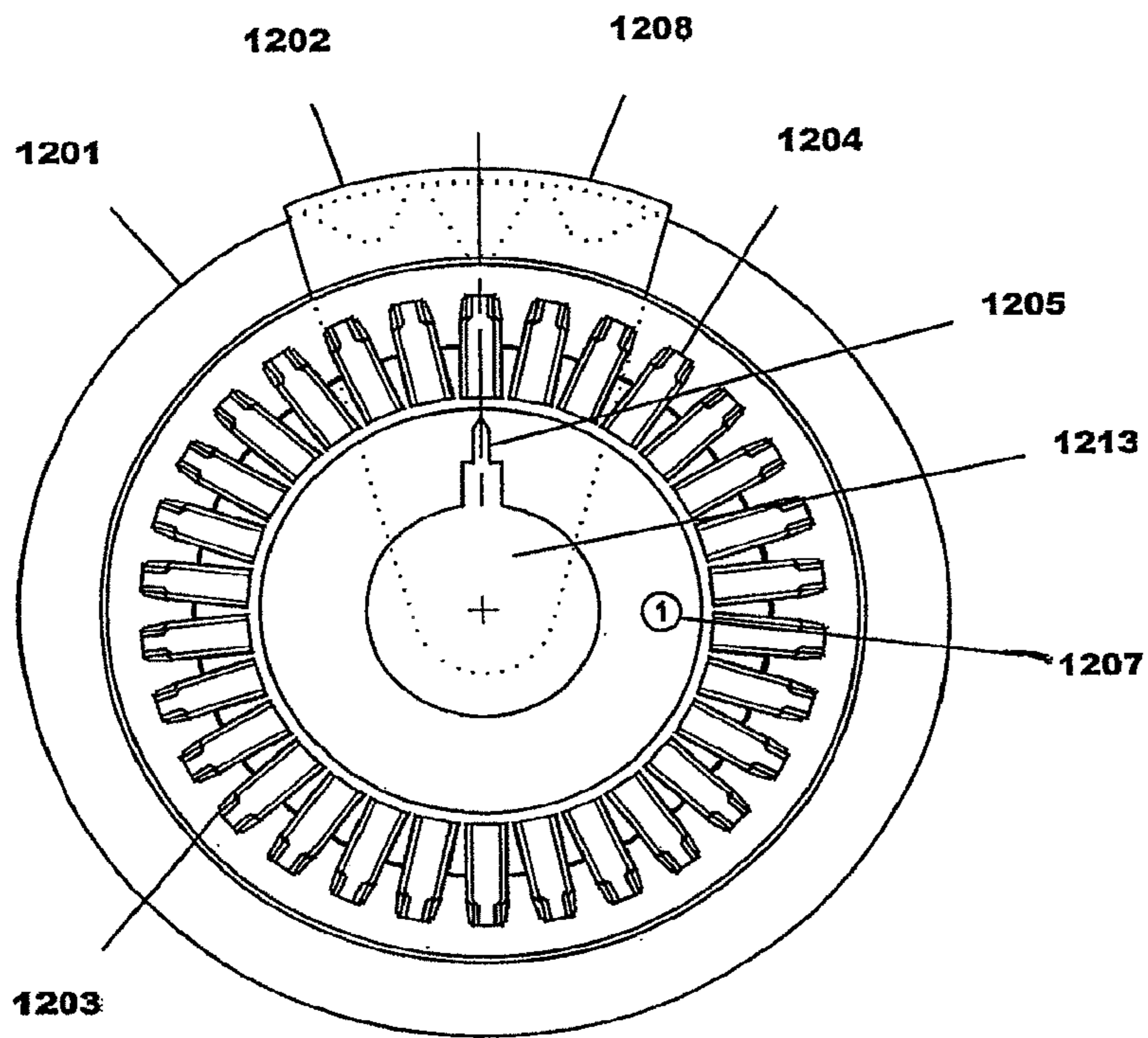

Figure 12B

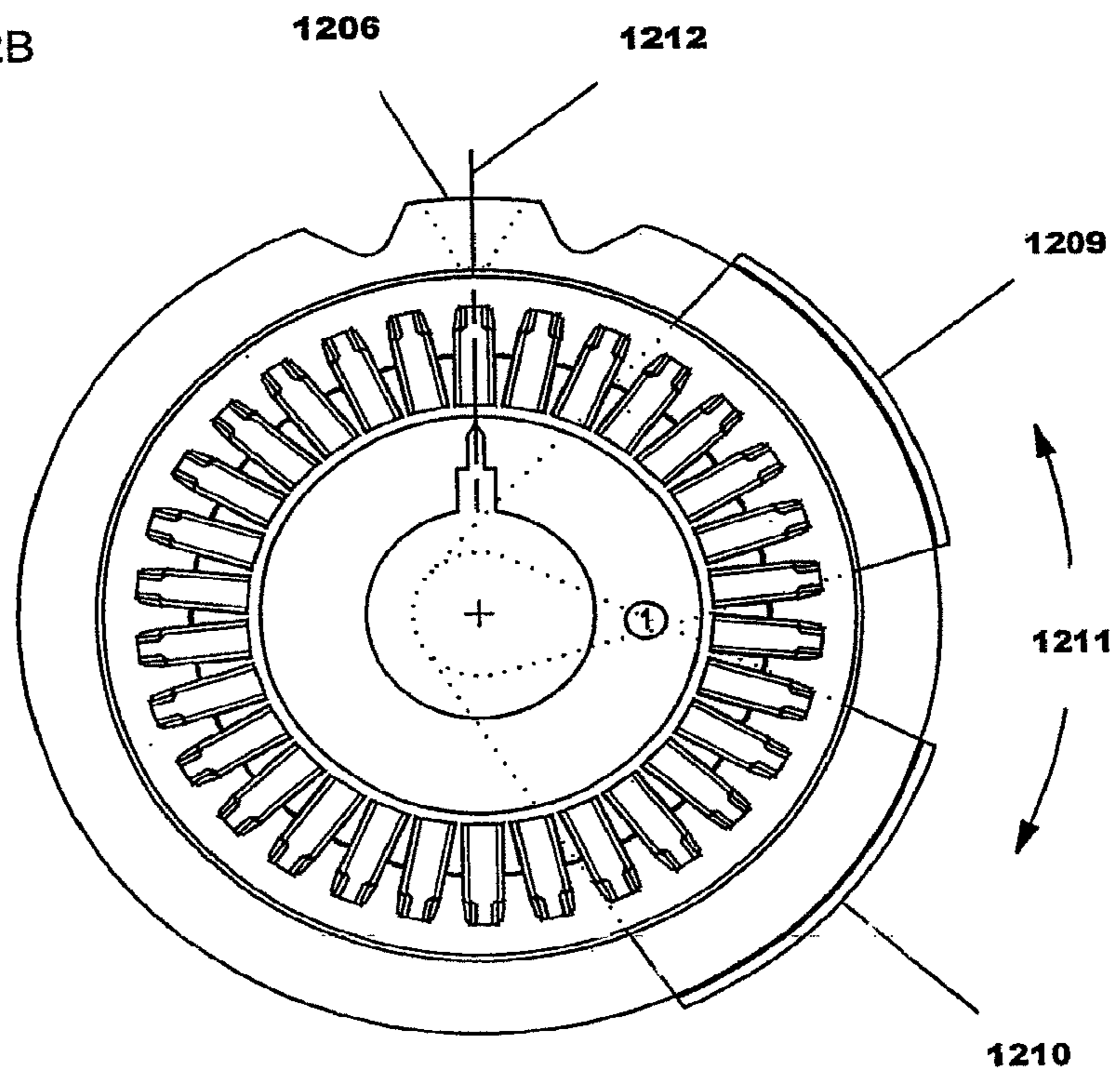

Figure 12A

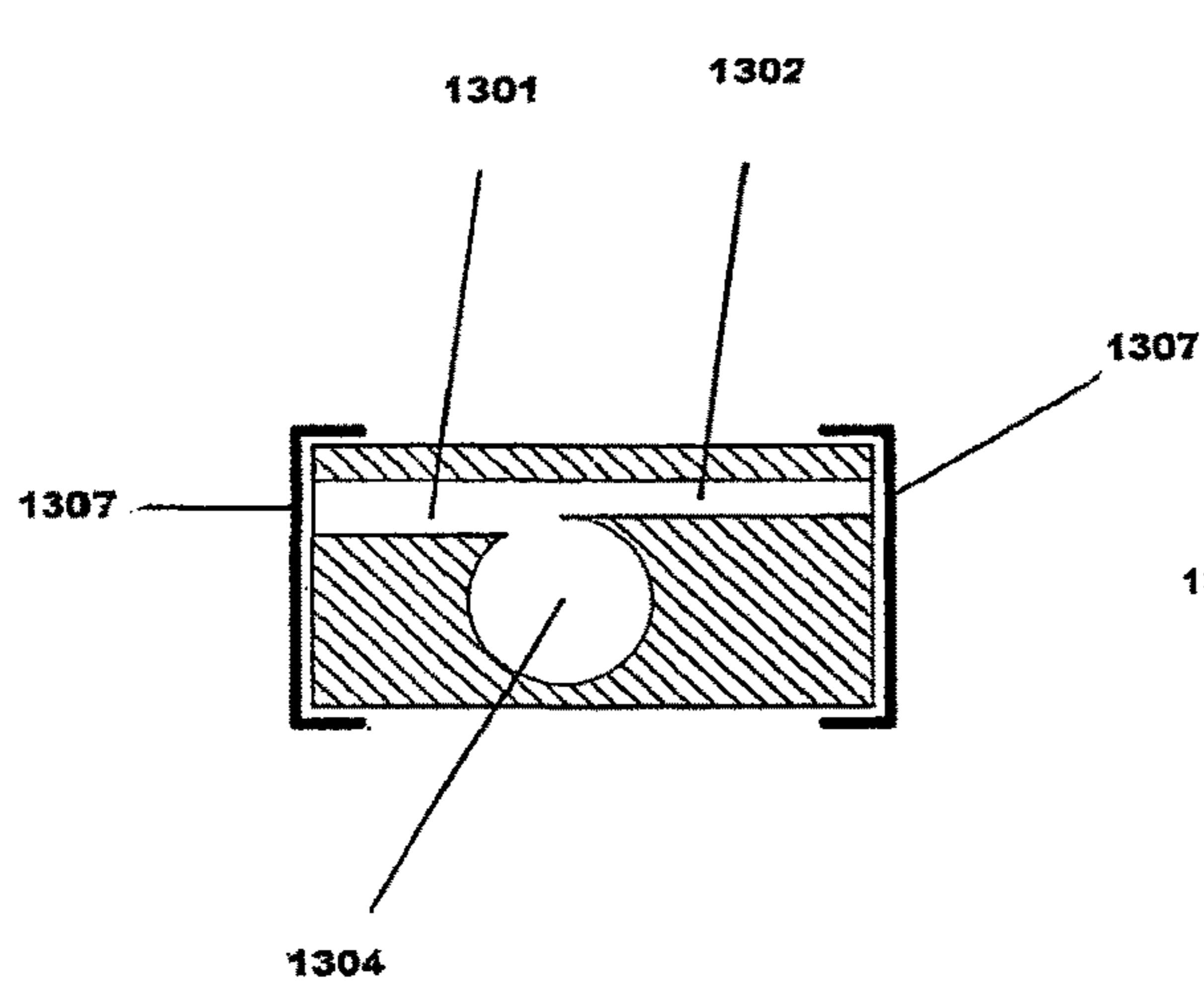

Figure 13A

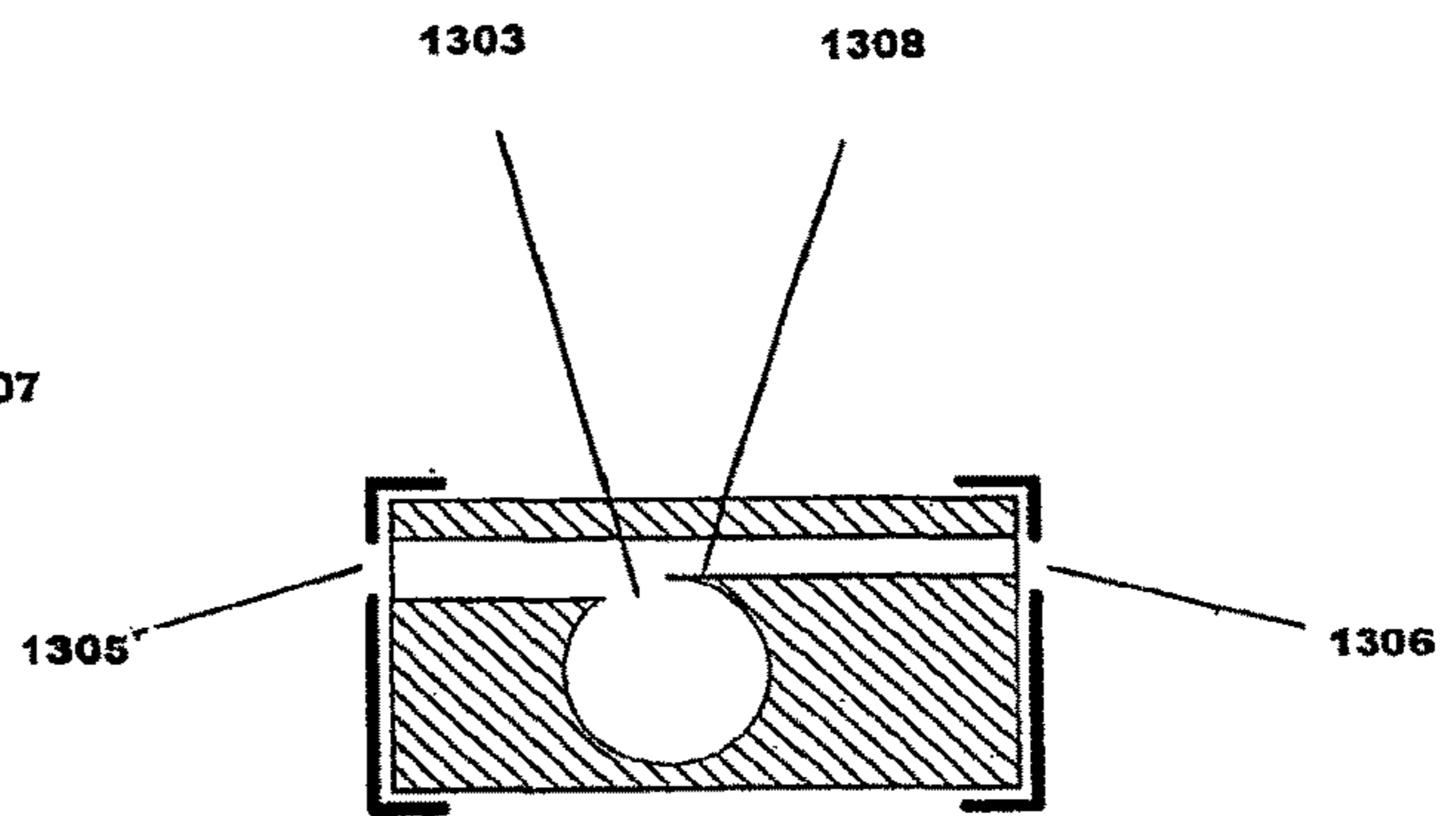

Figure 13B

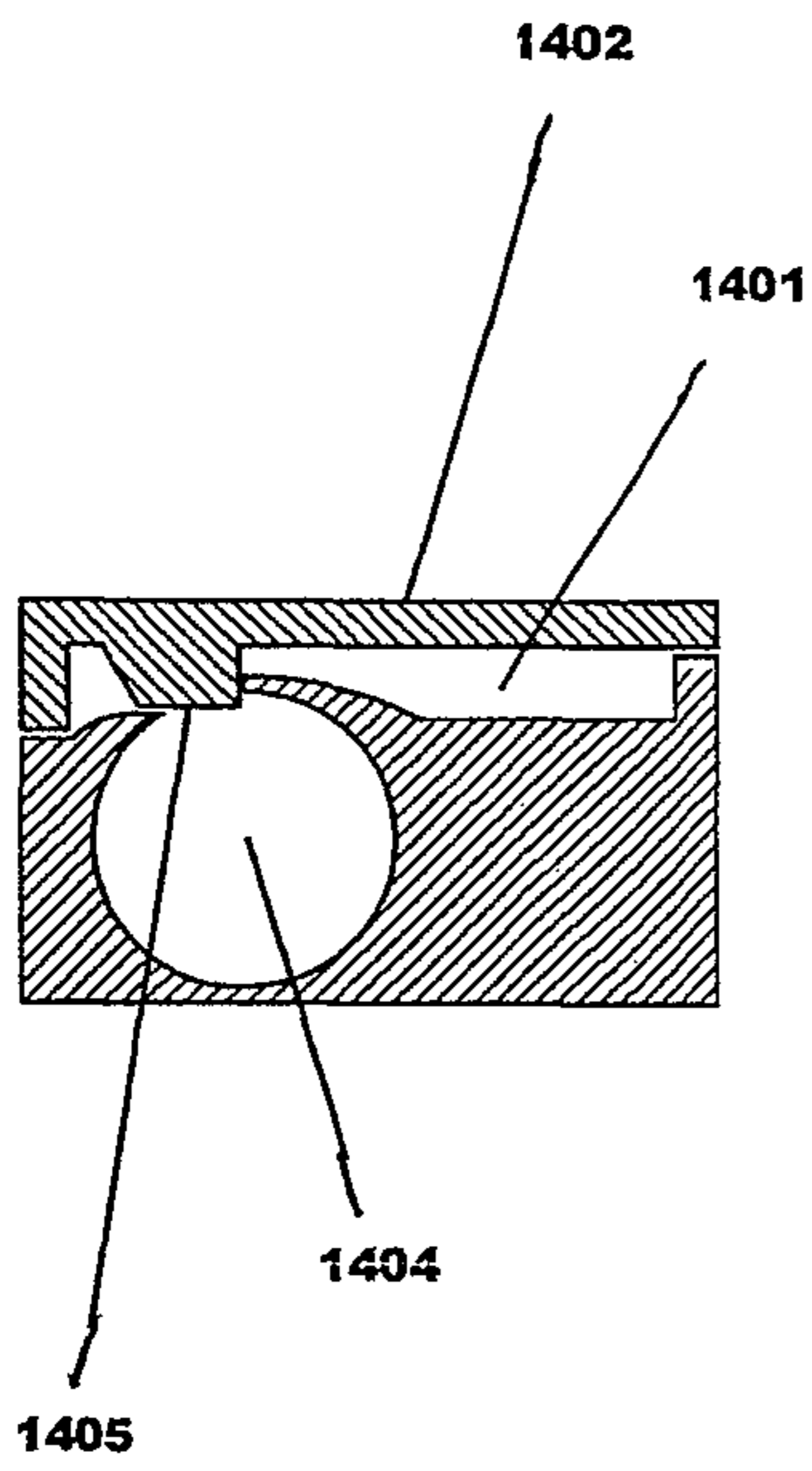

Figure 14A

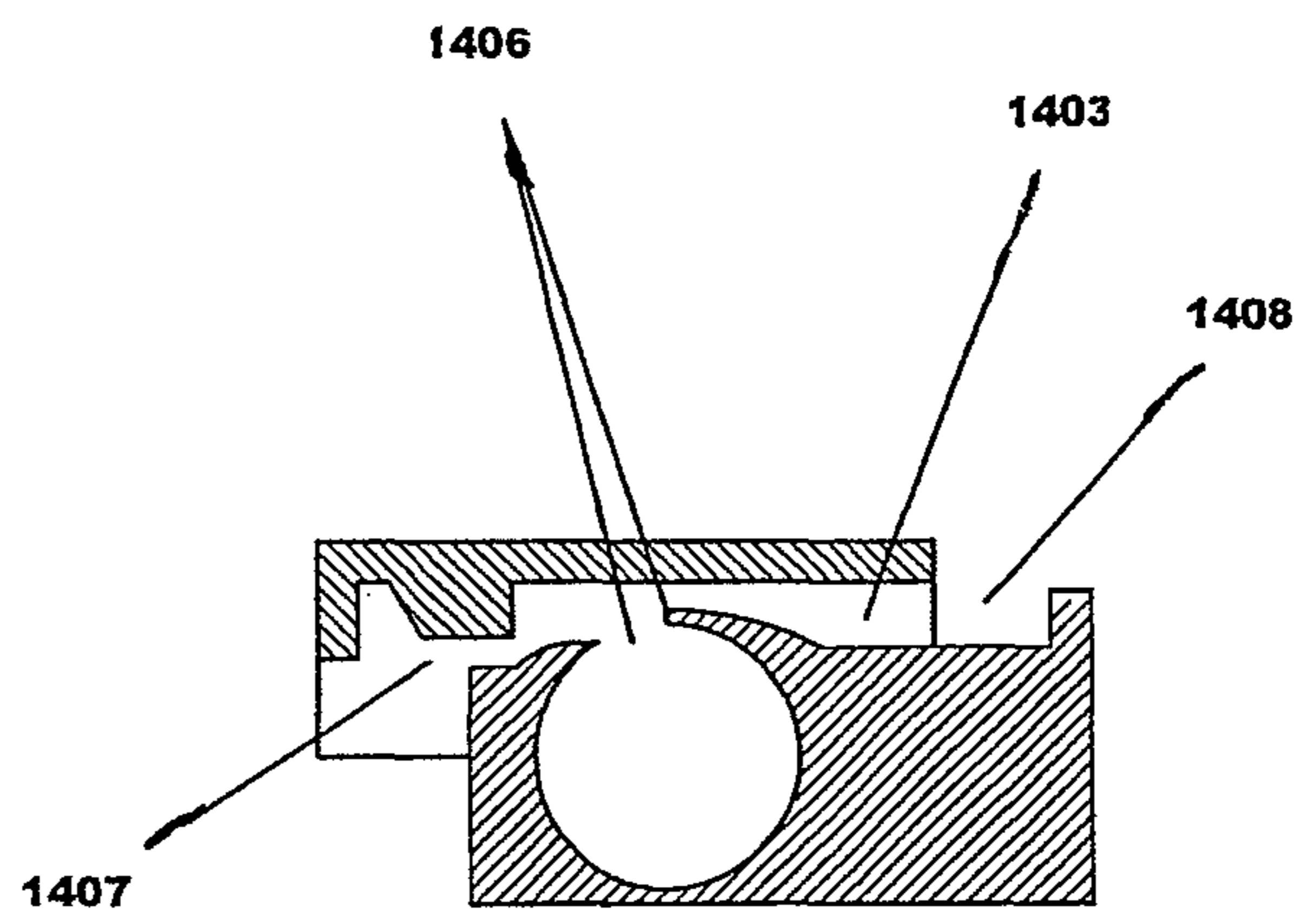

Figure 14B

INHALATION DEVICE

RELATED APPLICATIONS

This application is a continuation of U.S. patent application Ser. No. 16/859,683 filed Apr. 27, 2020, now U.S. Publication No. 2020-0254198, which is a continuation of U.S. patent application Ser. No. 14/248,628 filed Apr. 9, 2014, now U.S. Publication No. 2014-0216457 dated Aug. 7, 2014; which is a continuation of U.S. patent application Ser. No. 11/491,004 filed Jul. 20, 2006, now U.S. Pat. No. 8,763,605 dated Jul. 1, 2014; which claims the benefit under 35 U.S.C. 119(e) of the U.S. Provisional Application Ser. No. 60/734,575, filed Nov. 8, 2005, Ser. No. 60/703,032 filed Jul. 27, 2005, and Ser. No. 60/700,947 filed Jul. 20, 2005, each of which is entitled "INHALATION DEVICE" and each of which is incorporated herein by reference.

BACKGROUND OF THE INVENTION

The present invention relates to a system for storing and delivering substances, such as medicines. The present invention is particularly useful for the administration of medicine by inhalation.

Various drugs in dry powder form may be inhaled directly into the lungs through the mouth or nose. Inhalation allows the drug to bypass the digestive system and may eliminate the need for other more invasive drug application techniques, such as hypodermic injections. Direct inhalation can also allow smaller doses of a drug to be used to achieve the same desired results as the same drug taken orally. Inhalation can also help avoid certain undesirable side effects associated with taking a medicine orally or by injection.

One form of delivery device that is employed for inhaling a drug is the pressurized aerosol or metered dose inhaler (MDI). MDI's are, however, not suitable for use by all patients, e.g., small children, or for the administration of all medicaments. In addition, MDI's use propellants that can cause environmental damage. A widely used alternative is the so-called dry powder inhaler in which medicament powder is dispensed from an elongate gelatin capsule by causing the capsule to rotate and/or vibrate in an airstream, releasing the medicament that is inhaled by the patient. The capsules may be pierced by a suitable puncturing mechanism to release the medicament, or the capsules may be supplied in pre-pierced form. Additional packaging that prevents loss of powder from the capsule and the ingress of moisture is often necessary.

Gelatin capsules, and known drug delivery devices for inhalation, suffer from numerous disadvantages. For example, gelatin capsules are not impervious to moisture so exposure to the atmosphere can result in absorption of moisture. This may lead to agglomeration of the medicament powder particles. These problems may be particularly acute where, as is often the case, the medicament is hygroscopic. As a result, capsules must be packaged in secondary packaging such as a blister package, which significantly increases the overall bulk of the device. In addition, the secondary packaging can be unwieldy or difficult to open, particularly in an emergency situation where the medicine must be delivered as fast as possible under stressful circumstances.

Another disadvantage with the gelatin capsules is that they may become brittle. In this case, the piercing operation may produce shards or fragments that can be inhaled by the patient. In addition, gelatin is a material of biological origin

and therefore often contains a certain amount of microbiological organisms, leading to possible contamination of the medicament.

Removal of the capsule from the secondary packaging and loading it into the device may require a degree of dexterity greater than that possessed by some patients. In addition, the motion of the elongate gelatin capsule within the device may be irregular, leading to incomplete or variable dispensing of the powdered medicament.

Other dry powder inhaler systems use foil based drug storage configurations. These systems also suffer from a variety of disadvantages. Many foil-based systems require complex manufacturing and filling processes. In addition, to open these foil based systems, external puncturing mechanisms, which can cause "dead spots" of trapped medication, are normally used.

SUMMARY

The present invention meets the foregoing objects by providing a sealed device for storing and delivering a substance, such as a medicine. The system and method for storing and delivering a medicine into an air path includes a first chamber that constrains the medicine to a particular area. Part of the first chamber defines at least one boundary of the air path. The air path is originally sealed but is capable of being opened by a first opening device that is capable of opening at least one air passage into the air path. This allows dispersion of said medicine into said air path. The system further includes a dose metering system that is integral with the first chamber. The dose metering system may be located inside the first chamber or it may be part of the wall of the first chamber. In some aspects of the invention, the dose metering system may include an air deflection system.

The system may have a moisture impermeable barrier that at least partially seals the air path. The first opening device, a second opening device or a combination thereof may be used to open an air passage into the air path. Penetration of the moisture impermeable barrier, or movement of another part of the system that seals the air path provides the requisite opening. In some embodiments, the first opening device is internal to the first chamber. A preferred second opening device is a plunger which may have a cutting edge.

The system may also have a second chamber interior to the first chamber. This second chamber may contain the medicine and this second chamber may be movable relative to the first chamber. For example, the second chamber may be movable from a first position to a second position by the action of a second opening device like a plunger. The second chamber may include access holes that allow dispersion of the medicine into the air path when the second chamber has moved to the second position. Preferably, the second chamber is constructed such that the access holes are blocked to prevent release of the medicine into the air path when the second chamber is in the first position but the access holes are opened when the second chamber is moved to the second position.

The system may also include an obstacle that delineates at least a portion of the air path in conjunction with at least one wall of the first chamber. The obstacle may form part of a wall of the second chamber.

The system may include an active method of assisting in dispersing the medicine into the air path. One active way of assisting in the dispersion is a source of active air flow to assist in dispersing the medicine into the air path. Preferred sources of active air flow are a fan and a source of compressed air. When using the active air flow source, the

system may include a mixing chamber, preferably one made of a flexible material. Alternatively, the system may also include a source of vibration to assist in dispersing the medicine into the air path. The vibration source can cause the second chamber to tumble.

The present invention provides for the integration of drug or medicine dispersion methods into the medicine delivery system. The dispersion methods used include shear (e.g., air across a drug, with or without a gas assist), capillary flow or a venturi effect, mechanical means such as spinning, vibration, or impaction, and turbulence (e.g., using mesh screens, or restrictions in the air path). These methods of drug dispersion allow for all of the drug in the packaging device to be released, allowing control of the dosage size. These methods also provide for drug metering, fluidization, entrainment, deaggregation and deagglomeration.

The present invention also provides for the integration of a drug sealing system into the medicine delivery system. The drug sealing system provides a method of blocking the migration of drug from one area of the package to another. The drug sealing system can also provide a way of tightly containing the drug until the air path in the system is opened, of directing airflow through the package and of managing and containing drug during the manufacturing process.

All of the design embodiments of the medicine delivery system can be configured for passive or active applications. In particular, variants can be made on each of the designs that use compressed air, vibration, spinning or the like to assist in dispersing the drug. The disclosed drug package can be integrated into a wide variety of inhaler configurations including a single-dose and multi-dose applications in either active or passive design format. In addition, the concepts described could also be applied to combination dose configurations and therapies.

BRIEF DESCRIPTION OF THE DRAWINGS

FIGS. 1A and 1B illustrate a basic variant of the drug or medicine delivery system of the invention having a sealed air path and a screen or mesh for drug dispersion in open and closed position;

FIGS. 2A and 2B illustrate a drug delivery system such as is shown in FIGS. 1A and 1B in open and closed position but with the addition of a plunger that pierces the seal and activates the internal opening mechanism.

FIGS. 3A and 3B illustrate a drug delivery system with a second chamber in an open and closed position that allows for a venturi effect to assist in drug dispersion;

FIGS. 4A and 4B illustrate a drug delivery system similar to that of FIGS. 3A and 3B except it includes an active air supply that assists in drug dispersion;

FIGS. 5A and 5B illustrate a drug delivery system similar to that of FIGS. 3A and 3B except it is designed to allow vibration to assist in drug dispersion;

FIGS. 6A and 6B illustrate a drug delivery system similar to that of FIGS. 5A and 5B except it includes an active vibration source to assist in drug dispersion;

FIGS. 7A and 7B illustrate a drug delivery system with a second chamber in an open and closed position that allows for tumbling or shaking of the second chamber to assist in drug dispersion;

FIGS. 8A and 8B illustrate a drug delivery system similar to that of FIGS. 7A and 7B except it includes an active air flow source to assist in drug dispersion;

FIGS. 9A and 9B illustrate a drug delivery system with a second chamber in an open and closed position that allows for spinning of the third chamber to assist in drug dispersion;

FIGS. 10A and 10B illustrate a drug delivery system similar to that of FIGS. 9A and 9B except it includes an active air flow source to assist in drug dispersion;

FIGS. 11A and 11B illustrate a drug delivery system that includes a spinning source to assist in drug dispersion;

FIGS. 12A and 12B illustrate a multidose delivery system in an open and closed position;

FIGS. 13A and 13B illustrate a simple variant of the drug delivery system using a shaped geometry to assist in dispersing the drug in the open and closed positions; and

FIGS. 14A and 14B illustrate a variant of the drug delivery system of FIGS. 13A and 13B with an integral opening device in addition to the shaped geometry to assist in dispersing the drug in the open and closed positions.

DETAILED DESCRIPTION

The medicine storage and delivery system of the present invention provides an improved package for storing and delivering a medicine. The enhanced sealing of the device promotes improved delivery of the medicine by providing better protection of the medicine from the elements, particularly if it is in the form of a powder, and improved opening of the packaging to eliminate “dead spots.” In addition, the present invention provides active and passive variants that allow for better drug dispersion and improved delivery capabilities.

The following definitions are used throughout the specification and the claims:

The term “puncturing” refers to any form of opening, including piercing, perforating, peeling and tearing.

The term “internal opening mechanism” or “IOM” refers to a device that is used to puncture or open at least one portion of a sealed device. The IOM can take many forms including a tube shape with an annular cutter at each end, or a sliding internal chamber with a piercing end. The internal opening mechanism can act as a structural support to minimize deformation of the drug package by an external opening device.

The term “drug seal system” “DSS” refers to a component or interaction between components that provide a means of blocking the migration of drug from one area of the package to another. The drug seal system can also provide a means of tightly containing the drug until the package is opened, a means of directing airflow through the package and a means of managing and containing drug during the package/device manufacturing process. The drug sealing system can vary from a chamber to a flat cover depending on the package requirements. The DSS can also provide a cutting edge for opening the air path, and can be located inside or outside a moisture barrier. In embodiments where the DSS is located outside the moisture barrier, it could be a part of the inhaler device or a separate piece.

The term “dose metering system” or “DMS” refers to a dedicated component, a specific geometry associated with a component, or the interaction between two or more components, that is designed to facilitate drug fluidization and dispersion along the air path through the drug package. The DMS can be integrated into the internal opening mechanism, the moisture barrier, the air path, the drug sealing system or in combination with any of these components, or can be a stand alone component. The DMS can be activated by actuation of the IOM or DSS, can have a stationary geometry or be a movable component, can be passive or active, and can utilize aerodynamics, compressed air, vibration or centrifugal force.

5

The term “external plunger” or “plunger” refers to a movable component that is designed an air passage into the air path to open. The external plunger can be designed to pierce the seal of the air path from the outside by means of a cutting protuberance or can be designed to press the moisture barrier against an internal cutting protuberance located on the IOM, DSS, DMS or combination of these. The external plunger minimizes the space required to open the package, can activate the simultaneous opening of the air path by the IOM and drug sealing system (if applicable) and DMS (if applicable), and can act as a drug seal in some embodiments. Furthermore, the external plunger can be designed to provide the air inlet into the drug package, through the plunger. Air channels integrated into the plunger can direct airflow in a manner critical to emptying drug from the package.

The term “active” refers to use of an external mechanism or force in addition to the patient’s respiration.

The term “passive” refers to the use of the patient’s respiration alone.

The term “chamber” refers to an area of the system that includes a portion that encloses a specific area. Chambers can be a number of shapes depending on the desired fluid dynamic interaction with the airflow. Chamber walls can include channels that direct or divert airflow through or around the inside or outside of the chamber. Chambers can vary in shape from one portion of the chamber to another. Chambers can be movable or stationary.

The term “reservoir” is a storage area for holding drug. Reservoirs can have opening(s) that include a shaped geometry that is optimized to direct or divert the flow of air from the air path into, around or through the reservoir. The shaped geometry can also facilitate powder fluidization, entrainment, dispersion and deaggregation/deagglomeration. Openings can be symmetrical or asymmetrical and oriented perpendicular, parallel or at some angle to the airflow.

The invention is best described in conjunction with the following Figures.

FIGS. 1A and 1B show a basic variant of the drug delivery system of the invention. FIG. 1A shows the device in the closed position and FIG. 1B shows it in the open position. The drug delivery system includes moisture barrier 101, internal opening mechanism 102, outlet ring 103 (with integral drug sealing system), and dose metering system 104.

Moisture barrier 101 is comprised of two layers of a moisture impervious material, typically a plastic coated foil. The top and bottom layers of foil are pre-formed to create moisture barrier 101 when attached together. Furthermore, the top and bottom layers have a formed step 108 that interfaces with outlet ring 103. Internal opening mechanism 102 resides within moisture barrier 101 and is integral with first chamber 111. The drug dose resides inside first chamber 111.

First chamber 111 has an air inlet opening and an air outlet opening, which are in close proximity with the moisture barrier 101 when the package is assembled. First cutting edge 106 and second cutting edge 107 are located proximate to first and second openings in first chamber 111. The dose sealing system consists of outlet ring 103 and base 105. The dose sealing system provides an annular pressure creating a tight seal 112 between internal opening mechanism 102 and moisture barrier 101 at both of the first chamber 111 openings.

A dose metering system in the form of a mesh screen 104 is integrated into the first chamber 111.

6

To open the package and release the drug, pressure is applied to base 105, causing base 105 to move toward outer ring 103. This action applies pressure on the formed steps 108 in moisture barrier 101, causing moisture barrier 101 to slide against internal opening mechanism 102, which pierces moisture barrier at the first and second cutting edge. This opens an air path 109 through first chamber 111. The foil layers of moisture barrier 101 deform 110 to allow the relative movement of base 105 and outer ring 103.

Air can be drawn through the open first chamber 111, entraining drug into the air stream. Dose metering system 104 prevents the powder from leaving the package as one large clump and helps fluidize the dose.

FIG. 2 illustrates a drug delivery device substantially similar to that of FIG. 1 except that the inlet side of the moisture barrier is pierced with an external piercing device integrated into a plunger.

Moisture barrier 201 is comprised of two layers of a moisture impervious material, typically a plastic coated foil. The top and bottom layers of foil are pre-formed to create moisture barrier 201 when attached together. Furthermore, the top layer has a formed step 208 that interfaces with outlet ring 203. Internal opening mechanism 202 resides within moisture barrier 201 and is integral with first chamber 209. The drug dose resides inside first chamber 209.

First chamber 209 has multiple openings including air inlet 212 and outlet 211, which are in close proximity with the moisture barrier 201 when the package is assembled. There is a first cutting edge 206 at the outlet opening 211 in first chamber 209 and a second cutting edge 207 integrated into a protuberance on the plunger 205.

The dose sealing system consists of the outlet ring 203, which provides annular pressure creating a tight seal 215 between internal opening mechanism 202 and moisture barrier 201 at first chamber outlet opening 211. In this embodiment, the dose sealing system includes external annular ring (not shown) or interference fit 216 between moisture barrier 201 and internal opening mechanism 202.

Integrated into first chamber 209 is a dose metering system in the form of a screen 204.

To open the package, plunger 205 is moved toward outlet ring 203, which causes the plunger protuberance 207 to pierce moisture barrier 201 at inlet opening 212 proximate to first chamber 209. The plunger protuberance moves into first chamber 209 until the plunger shoulder 213 contacts the internal opening mechanism 202 at the inlet opening edge 214. As plunger 205 continues to move towards outlet ring 203, the internal opening mechanism slides against moisture barrier 201, causing first cutting edge 206 to protrude through moisture barrier 201 at outlet opening 211. Moisture barrier 201 deforms 210 to allow the relative movement of plunger 205 and outlet ring 203.

Air can be drawn through the open first chamber 209, possibly through plunger 205, entraining drug into the air stream. Drug metering system 204 prevents the drug from leaving the package as one large clump and helps fluidize the dose.

In alternate configurations, the drug metering system may be outside of the first chamber, or may not be present in the package.

The drug delivery device shown in FIGS. 1 and 2 can readily be used in active configurations such as spinning, vibration and forced airflow source. Spinning the drug delivery device about its long axis would serve the purpose of spreading the drug out against the first chamber walls, creating a large dose surface area to facilitate rapid metered fluidization. Similarly, vibration from an “Active” source

7

would facilitate drug dispersion. The active vibration source could be a piezo-electric actuator or a motor. The active configuration alternatively could use an active air flow source such as compressed air or a fan. In this case, the entrained dose would likely be captured in a mixing chamber before being delivered to the patient. The mixing chamber could be a rigid vessel or a flexible design that inflates during use and collapses for storage.

FIG. 3 illustrates a device similar to that shown in FIG. 2 except that a second chamber has been added to store the drug dose. The second chamber provides benefits including secure containment of the drug dose, ease of manufacturing and drug filling, and drug metering. The second chamber can move relative to the first chamber and has an open and closed position. To open the package, plunger 305 pierces the moisture barrier and pushes against the second chamber causing it to slide from the closed position to the open position. Air flows through the plunger, around and through the second chamber and out the other side of the moisture barrier. Drug is entrained into the air path by venturi effect through openings in the second chamber. The airflow through and around the second chamber is managed by air channels formed by the first chamber and the second chamber. The air channels are shaped to create a restriction at the second chamber openings, increasing the air velocity, and creating the venturi effect.

Moisture barrier 301 is formed of two layers of a moisture impervious material, typically a plastic coated foil. The top and bottom layers of foil are pre-formed to create moisture barrier 301 when attached together. One layer has a formed step 308 that interfaces with outlet ring 303.

Internal opening mechanism 302 resides within moisture barrier 301 and creates first chamber 309. First chamber 309 has openings for air inlet 312 and outlet 311. Inlet 312 and outlet 311 are in close proximity with the moisture barrier 301 when the package is assembled. There is a first cutting edge 306 at outlet opening 311 in first chamber 309 and second cutting edge 307 integrated into a protuberance on plunger 305.

Second chamber 316 resides within first chamber 309 and contains the drug dose. Second chamber has a drug sealing system with openings 304 that are covered by interference with the internal opening mechanism 302 when the device is stored in its closed position. Second chamber 316 can be moved relative to first chamber 309 to eliminate the interference at the openings 304 to create a path between the first and second chambers. Integrated into second chamber 316 is a drug metering system in the form of one or more openings designed to fluidize powder in second chamber 316 and facilitate dose entrainment into the air path through first chamber 309 by venturi effect. Second chamber plug 317 is used to close an opening after filling second chamber 316 with drug during manufacturing.

Air channels 318 direct airflow past second chamber openings 304 and through the device and are formed into the first chamber 309 and the walls of second chamber 316. These air channels 318 could also take the form of a nozzle or orifice.

To open the device and release the drug, plunger 305 and outlet ring 303 are moved together, causing the protuberance on plunger 305 to pierce moisture barrier 301 at inlet opening 312 to first chamber 309. The protuberance on plunger 305 moves into first chamber 309 until plunger 305 contacts second chamber 316, causing it to open by movement from the closed to open position. The protuberance on plunger 305 continues to move into first chamber 309 until plunger shoulder 313 contacts internal opening mechanism

8

302 at the inlet opening edge 314. As plunger 305 continues to move towards outlet ring 303, internal opening mechanism 302 slides against moisture barrier 301, causing first cutting edge 306 to protrude through moisture barrier 301 at outlet opening 311. Moisture barrier 301 deforms 310 to allow the relative movement of plunger 305 and outlet ring 303.

Air can be drawn through the open first chamber 309, possibly through plunger 305, and around and through second chamber 316 to entrain drug into the air stream. Dose metering system 304, embodied by specific opening geometry in second chamber 316, prevents the drug from leaving the package as one large clump and helps fluidize the dose.

This design could also be applied in a combination dose configuration where multiple drugs are delivered to the patient at the same time. Typically, the drugs need to be stored separately from each other and then combined at the time of inhalation. This can be accomplished by dividing second chamber 316 into multiple cavities, or by including multiple second chambers 316 within the device.

FIG. 4 illustrates a device similar to that shown in FIG. 3, except that the inhaler relies on an "Active" source for the air movement through the inhaler instead of the patient's inhaling capability. To ensure proper mixing and aerosolization, it is envisioned that the entrained dose may be captured in a mixing chamber 419 before being delivered to the user. A mixing chamber may be required if the active air source is at a higher pressure or flow rate than would want to be delivered directly to the user. The active airflow source could be compressed air or a fan. The mixing chamber could be a rigid vessel or a flexible design that inflates during use and collapses for storage. The airflow may be through, or around, plunger 405. The other parts shown in FIG. 4 are similar to those shown in FIG. 3.

This design could also be applied in a combination dose configuration where multiple drugs are delivered to the patient at the same time.

FIG. 5 illustrates a device similar that shown in FIG. 3 except that second chamber 516 is designed to vibrate to assist in dose metering and evacuation. Second chamber 516 provides benefits including secure containment of the drug dose, ease of manufacturing and drug filling, and drug metering. Second chamber 516 can move relative to the first chamber 509. To open the package, plunger 505 pierces moisture barrier 501 and pushes against second chamber 516, causing it to slide from the closed position to the open position. Air flows through plunger 505, around and through second chamber 516 and out the other side of first chamber 509. Powder is entrained into the air path by vibration caused by the movement of air around second chamber 516. The airflow through and around second chamber 516 is controlled by air channels formed by the internal opening mechanism 502 and second chamber 516. Second chamber 516 may be held in position by a protruding tether that is in contact with internal opening mechanism 502.

Moisture barrier 501 is comprised of two layers of a moisture impervious material, typically a plastic coated foil. The top and bottom layers of foil are pre-formed to create moisture barrier 501 when attached together. Furthermore, the top layer has a formed step 508 that interfaces with outlet ring 503. Internal opening mechanism 502 resides in moisture barrier 501 and creates first chamber 509.

First chamber 509 has openings for air inlet 512 and outlet 511, which are in close proximity to moisture barrier 501 when the device is assembled. There is a first cutting edge

506 at outlet opening **511** in first chamber **509** and a second cutting edge **507** integrated into a protuberance on plunger **505**.

Second chamber **516** resides within first chamber **509** and contains the drug dose. Second chamber **516** contains a drug sealing system including openings **504** that are covered by interference fit with the first chamber **5099** when the device is in its closed position. Second chamber **516** can be moved relative to first chamber **509** to eliminate the interference at openings **504** to open the device and create a path between the first and second chambers.

Also integrated into second chamber **516** is a drug metering system in the form of one or more openings designed to fluidize powder in second chamber **516** and facilitate drug entrainment by vibration and venturi effect into the air path through first chamber **509**. Second chamber **516** has a protruding section **519** extending toward air path inlet **512** that attaches to the internal opening mechanism **502**. Protruding portion or geometry **519** is the only point of contact with the internal opening mechanism **502** when second chamber **516** is in the open position. Protruding geometry **519** is shaped to allow second chamber **516** to vibrate in response to surrounding airflow turbulence. For example, protruding geometry **519** may be a flexible beam (like a tuning fork tine) or a flexible tether (such as a string or chain). Second chamber plug **517** is used to close an opening after filling second chamber **516** with drug during manufacturing.

To open the device and release the drug, plunger **505** and outlet ring **503** are moved together; causing protuberance **507** on plunger **505** to pierce moisture barrier **501** at the inlet opening **512** to first chamber **509**. Protuberance **507** on plunger **505** moves into first chamber **509** until plunger **505** contacts second chamber **516**, causing it to open by movement from the closed to open position. Protuberance **507** on plunger **505** continues to move into first chamber **509** until plunger shoulder **513** contacts internal opening mechanism **502** at the inlet opening edge **514**. As plunger **505** continues to move towards outlet ring **503**, internal opening mechanism **502** slides against moisture barrier **501**, causing cutting edge **506** to protrude through moisture barrier **501** at outlet opening **511**. Moisture barrier **501** deforms **510** to allow the relative movement of plunger **505** and outlet ring **503**.

Air can be drawn through the open first chamber **509**, possibly through plunger **505**, and goes around and through second chamber **516**, causing second chamber **516** to vibrate, and entraining drug into the air stream. Dose metering system **504**, formed by the specific opening geometry in second chamber **516**, prevents the powder from leaving the package as one large clump and helps fluidize the dose.

This design could also be applied in a combination dose configuration where multiple drugs are delivered to the patient at the same time. Typically, the drugs need to be stored separately from each other and then combined at the time of inhalation. This can be accomplished by dividing second chamber **516** into multiple cavities, or by including multiple second chambers **516** within the device.

FIG. 6 is similar to the device described and illustrated in FIG. 5 except that the inhaler relies on an "Active" source for vibration of the drug dose chamber instead of the patient's inhaling capability to activate the system. The active vibration source could be a piezo-electric actuator or a motor, possibly integrated with plunger **605**. The active vibration source can couple to second chamber **616** at the plunger interface, internal opening mechanism **602**, or a combination of the two. An alternate configuration would be to locate the vibration source inside moisture barrier **601**.

The vibration source could be a piezoelectric material, a specific component geometry that can be excited at target frequencies and amplitudes, or a magnetically coupled resonance receiver. The internal vibration source could be an independent component or be fully or partially integrated into internal opening mechanism **602**, moisture barrier **601**, second chamber **616** or a combination thereof. Electro-mechanical coupling can be accomplished by means of plunger **605**, which makes contact with the internal vibration source after piercing moisture barrier **601**. An alternate coupling scheme would allow electro-mechanical contact once the internal vibration source moved outside moisture barrier **601** and contacted the device during package opening. Coupling can also be achieved by making a non-physical electrical or magnetic connection with the internal vibration source, such as through inductive coupling.

The active vibration configuration alternatively could use an active air flow source such as compressed air or a fan. In this case, the entrained dose would likely be captured in a mixing chamber (not shown) before being delivered to the patient. The mixing chamber could be a rigid vessel or a flexible design that inflates during use and collapses for storage. The active airflow through the package could be delivered through the plunger.

This design could also be applied in a combination dose configuration where multiple drugs are delivered to the patient at the same time.

FIG. 7 is similar to the device described in conjunction with FIG. 2 except that a second chamber has been added to store the drug dose. The second chamber provides benefits including secure containment of the drug dose, ease of manufacturing and drug filling, and drug metering into the air stream. The second chamber can move relative to the first chamber and has an open and closed position. To open the package, the plunger pierces the moisture barrier and pushes against the second chamber, causing it to slide from the closed position to the open position. Air may flow through the plunger, or around it, and possibly through the second chamber and out the other side of the moisture barrier. Powder exits through openings in the second chamber by a combination of tumbling, shaking and spinning, and is entrained into the air path. Powder may also exit the second chamber by venturi effect and/or by air flowing through the second chamber. The airflow around the second chamber may be managed by air channels formed by the first chamber. The air channels could be shaped to create a vortex or spinning of the air within the first chamber to facilitate tumbling and spinning of the second chamber.

Moisture barrier **701** is comprised of two layers of a moisture impervious material, typically a plastic coated foil. The top and bottom layers of foil are pre-formed to create moisture barrier **701** when attached together. The top layer has a formed step **708** that interfaces with matching outlet ring geometry **703**.

An internal opening mechanism **702** resides in moisture barrier **701** and creates first chamber **709**. First chamber **709** has openings for air inlet **712** and outlet **711**, which are in close proximity with moisture barrier **701** when the device is assembled. There is a first cutting edge **706** at the outlet opening **711** in first chamber **709** and a second cutting edge **707** integrated into a protuberance on the plunger **705**.

Second chamber **716** resides within first chamber **709** and contains the drug dose. Second chamber **716** has a drug sealing system **704** with the openings in second chamber being covered by interference fit with first chamber **709** when the device is in its closed position. Second chamber **716** can be moved relative to first chamber **709** internal

11

opening mechanism 702 to eliminate the interference at the openings and create a path between the first and second chambers.

Integrated into the second chamber is a drug metering system in the form of one or more openings designed to fluidize powder in second chamber 716 and facilitate drug entrainment, primarily by tumbling and spinning, into the air path through first chamber 709. These openings can be at any location in second chamber 716 as required to obtain the desired functionality. Chamber plug 717 is used to close an opening in second chamber 716 after filling with drug during manufacturing.

To open the package, plunger 705 and outlet ring 703 are moved together, which causes the protuberance on the plunger to pierce moisture barrier 701 at the inlet opening 712 to first chamber 709. Protuberance 707 on plunger 705 moves into first chamber 709 until plunger 705 contacts second chamber 716 causing it to open by movement from the closed to open position. Protuberance 707 on plunger 705 continues to move into first chamber 709 until plunger shoulder 713 contacts the internal opening mechanism 702 at the inlet opening edge 714. As plunger 705 continues to move towards outlet ring 703, internal opening mechanism 702 slides against moisture barrier 701, causing cutting edge 706 to protrude through moisture barrier at outlet opening 711. Moisture barrier deforms 710 to allow the relative movement of outlet ring 703 and internal opening mechanism 702.

Air can be drawn through the open first chamber 709, around and possibly through second chamber 716, tumbling or spinning second chamber 716 and entraining drug into the air stream. Mesh screen 719 restrains second chamber 716 within first chamber 709, and may also prevent the drug from leaving the package as one large clump.

This design could also be applied in a combination dose configuration where multiple drugs are delivered to the patient at the same time. Typically, the drugs need to be stored separately from each other and then combined at the time of inhalation. This can be accomplished by dividing second chamber 716 into multiple cavities, or by including multiple second chambers within the device.

The tumbling chamber drug package configuration can also be utilized in an active inhaler system. FIG. 8 shows this configuration and its use is identical to that of FIG. 7, with the difference being that rather than relying on the patient's respiration for the air flow to create the tumbling action of second chamber 816, an active compressed air or impeller system could be used. This may be particularly helpful in cases where the patient's airflow rate capabilities are diminished due to medical conditions. Correspondingly, with an active airflow source, it is envisioned that the entrained dose could be captured in a mixing chamber 820 before being delivered to the user. The mixing chamber could be a rigid vessel or a flexible design that inflates during use and collapses for storage. The airflow through the device can be delivered through, or around, plunger 805.

This design could also be applied to a combination dose configuration where multiple drugs are delivered to the patient at the same time.

FIG. 9 illustrates a device similar to the device of FIG. 2, except that a second chamber 916 has been added to store the drug dose. Second chamber 916 provides benefits including secure containment of the drug dose, ease of manufacturing and drug filling, and drug metering into the air stream. Second chamber 916 can move relative to internal opening mechanism 902. To open the device, plunger 905 pierces moisture barrier 901 and pushes against

12

second chamber 916, causing it to slide from the closed position to the open position. Air may flow through plunger 905, and around and possibly through second chamber 916 and out the other side of moisture barrier. Powder exits through openings in second chamber 916 from the spinning action, and is entrained into the air path. Powder may also exit second chamber 916 by venturi effect and/or by air flowing through second chamber 916. The airflow around second chamber 916 may be directed or controlled by air channels formed by first chamber 909 internal opening mechanism 902. The air channels could be shaped to create a vortex or spinning of the air in first chamber 909 to facilitate spinning of second chamber 916.

Moisture barrier 901 is comprised of two layers of a moisture impervious material, typically a plastic coated foil. The top and bottom layers of foil are pre-formed to create moisture barrier 901 when attached together. Furthermore, the top layer has a formed step 908 that interfaces with the geometry of matching outlet ring 903.

Internal opening mechanism 902 resides within moisture barrier 901 and creates first chamber 909. First chamber 909 has openings for air inlet 912 and outlet 911, which are in close proximity with moisture barrier 901 when the device is assembled. There is a first cutting edge 906 at outlet opening 911 in first chamber 909 and a second cutting edge 907 integrated into a protuberance on the plunger 905.

Second chamber 916 resides within first chamber 909 and contains the drug dose. Second chamber 916 has a drug sealing system 904, with the openings in second chamber 916 being covered by an interference fit with internal opening mechanism 902 when the device is in its closed position. Second chamber 916 can be moved relative to internal opening mechanism 902 to eliminate the interference at the openings and create a path between the first and second chambers.

Integrated into second chamber is a drug metering system in the form of one or more openings designed to fluidize powder in second chamber 916 and facilitate drug entrainment, primarily by spinning, into the air path through first chamber 909. The openings can be in any location on second chamber 916. Chamber plug 917 is used to close an opening in second chamber 916 after filling with drug during manufacturing.

To open the device, plunger 905 is moved toward the outlet ring 903 which causes the cutting edge on the plunger protuberance to pierce moisture barrier 901 at inlet opening 912 to first chamber 909. The protuberance on plunger 905 moves into the first chamber 909 until plunger 905 contacts the second chamber 916 causing it to move from the closed to open position. The protuberance on plunger 905 continues to move into the first chamber 909 until plunger shoulder 913 contacts internal opening mechanism 902 at inlet opening edge 914. As plunger 905 continues to move towards outlet ring 903, internal opening mechanism 902 slides against moisture barrier 901, causing cutting edge 906 to protrude through moisture barrier 901 at the outlet opening 911. Moisture barrier deforms 910 to allow the relative movement of outlet ring 903 and internal opening mechanism 902.

Air can be drawn through the open first chamber 909, around and possibly through second chamber 916, spinning second chamber 916 and entraining drug into the air stream. Air inlets 918 can be configured to create a vortex within first chamber 909, which imparts a spinning action on second chamber 916. Second chamber 916 may have fins or other geometric details that are acted upon by the air to impart the spinning motion. Second chamber 916 is radially

13

supported by first chamber 909 and a mesh screen 919 in order to guide the spinning motion. Mesh screen 919 also constrains second chamber 916 axially within first chamber 909, and may also prevent the drug from leaving the package as one large clump.

This design could also be applied in a combination dose configuration where multiple drugs are delivered to the patient at the same time. Typically, the drugs need to be stored separately from each other and then combined at the time of inhalation. This can be accomplished by dividing the second chamber 916 into multiple cavities, or by including multiple second chambers within the device.

The spinning chamber drug package configuration can also be utilized in an active inhaler system. FIG. 10 shows this configuration and its use is identical to that of FIG. 9, with the difference being that rather than relying on the patient's respiration for the air flow to create the spinning action of second chamber 1016, an active compressed air or impellor system could be used. This may be particularly helpful in cases where the patient's air flow rate capabilities are diminished due to medical conditions. Correspondingly, with an active airflow source, it is envisioned that the entrained dose could be captured in a mixing chamber 1020 before being delivered to the user. The mixing chamber could be a rigid vessel or a flexible design that inflates during use and collapses for storage. The airflow through the package can be delivered through, or around, plunger 1005.

This design could also be applied in a combination dose configuration where multiple drugs are delivered to the patient at the same time.

FIG. 11 illustrates a drug delivery device with a movable internal opening mechanism 1102 that contains the drug dose. Internal opening mechanism 1102 is located inside the drug sealing system 1103. Drug sealing system 1103 is located within moisture barrier 1101 and is attached at seal 1114, at least in part, to moisture barrier. Internal opening mechanism 1102 can move relative to moisture barrier 1101 and drug sealing system 1103. Moisture barrier 1101 is opened when cutting edge 1105 on internal opening mechanism 1102 is pressed against moisture barrier 1101. The drug dose exits through an opening 1106 by centrifugal force as the package is rotated (spinning action) about a main axis of rotation 1107. In alternate configurations, powder may also exit the internal opening mechanism by a venturi effect and/or by air flowing through internal opening mechanism 1102.

This configuration provides benefits including secure containment of the drug dose, ease of manufacturing and drug filling, and drug metering into the air stream.

Moisture barrier 1101 is comprised of two layers of a moisture impervious material, typically a plastic coated foil. The top and bottom layers of foil may be pre-formed to create the moisture barrier 1101 when attached together. Drug sealing system 1103 resides within moisture barrier 1101 and may create a first chamber 1115. The internal opening mechanism 1102 resides within first chamber 1115, and forms second chamber 1109. The drug dose resides inside second chamber 1109.

Second chamber 1109 has a plugged opening 1104 on one side for drug filling during manufacturing. The internal opening mechanism has a first cutting edge 1105 in close proximity to the foil of moisture barrier 1101. There is also a seal 1114 between drug sealing system 1103 and moisture barrier 1101 formed by means of a heat seal or interference fit. Internal opening mechanism 1102 creates a friction fit seal 1116 with drug sealing system 1103 to keep the drug from migrating out of second chamber 1109 prior to use.

14

Drug sealing system 1103 may also extend around internal opening mechanism 1102 to guide its motion during opening of moisture barrier 1101.

To open the device package, internal opening mechanism 1102 is moved relative to moisture barrier 1101 so that first cutting edge 1105 pierces moisture barrier 1101. The motion of internal opening mechanism 1102 is caused by spinning the packaging device, creating centrifugal force which moves internal opening mechanism 1102 away from the axis of revolution 1107. In a passive system, the patient's inspiratory airflow would be used to spin the packaging device. In an active system, the spinning can be accomplished by means of an active spinning source 1108, such as a motor. An active configuration allows for stable control of rotational speed, and can provide higher opening speeds which allows thicker, formable foils to be used.

The speed at which piercing occurs can be controlled by a variety of factors, including the mass of internal opening mechanism 1102 and contained drug, the distance of the center of this mass from the axis of revolution 1107, the thickness of the moisture barrier 1101 foil layer, and the geometry of first cutting edge 1105. The ability to dictate the piercing speed has a number of potential benefits. In a passive system, where the rotation of the packaging device is caused by the patient's inspiratory air flow, the rotational speed at packaging device opening can be used to ensure that a minimum inspiratory flow rate is met prior to packaging device opening. In addition, in both passive and active systems, specific package opening speeds may allow for control of powder dispersion out of second chamber 1109 at predetermined rates.

Following piercing of moisture barrier 1101 by the internal opening mechanism 1102, the drug dose exits second chamber 1109 and is entrained in the air flow by means of centrifugal force. The rate of drug metering out of the packaging device can be controlled by means of the geometry of opening 1106 in internal opening mechanism 1102 as well as by the speed of rotation. It is envisioned that the drug dose may enter a mixing chamber 1112 before being delivered to the user. The drug exits mixing chamber 1112 through outlet mouthpiece 1113.

Piercing of moisture barrier 1101 by internal opening mechanism 1102 can also be achieved by means of an actuating mechanism 1110 rather than relying on centrifugal force caused by spinning of the device. This may be particularly useful in a passive system where it may be difficult to achieve high rotational speeds using the patient's inspiratory airflow alone.

This design could also be applied to a combination dose configuration where multiple drugs are delivered to the patient at the same time.

FIG. 12 illustrates a multi-dose drug delivery device that integrates the systems illustrated in FIGS. 1-11 and 13-14 and has the benefit of packaging multiple doses into a single dispensing system to simplify the user experience.

The dose packaging is manufactured in strips made up of multiple, factory pre-metered unit-doses 1204 that are positioned in a circular array and mounted between a two-piece clamshell cassette 1203. The dose packaging can be color coded to help identify drug type and dose strength.

The air path through each unit-dose is directed in an outward radial direction. A plunger 1205 is located at the center of cassette 1203 and has an outward motion during unit-dose packaging device opening. A mouthpiece 1206 is located on the outside of cassette 1203 and is aligned with the central axis of the first unit-dose 1212. A mouthpiece

15

cover **1202** is attached to a mechanism **1213** designed to actuate plunger **1205**, advance drug cassette **1203** and advance dose counter **1207**.

Generally, to operate the multi-dose inhaler the user rotates mouthpiece cover **1202** from the closed position **1208** to a first position **1209**, exposing mouthpiece **1206**. The user then rotates mouthpiece cover **1202** to a second position **1210**. This motion **1211** drives plunger **1205** in a radial direction, opening the unit-dose package **1204** that is aligned with plunger axis **1212**. Plunger **1205** may be connected to mouthpiece cover **1202** by a mechanical linkage, or, alternatively, there may be a separate mechanism that causes the motion of the plunger that is not tied to the mouthpiece cover.

The user inhales to administer the drug dose, and then moves mouthpiece cover **1202** back to closed position **1208**. The action of closing the mouthpiece cover advances unit-dose cassette **1203** to the second unit-dose position and advances dose counter **1207** by one number.

The multi-dose inhaler design also integrates a dose readiness indicator. The internal opening mechanism inside each dose package can be color coded for visibility. As each dose package is opened the internal opening mechanism is exposed and can be made visible to the user by means of a window in the cassette. Exposed color (green) can indicate that the dose is ready for inhalation.

Dose cassettes **1203** can be designed to be replaceable. In addition, the user can load cassettes with specific drug dose therapies by opening the cassette and replacing spent doses in a reusable configuration.

FIGS. **13A** and **13B** show a variant of the drug delivery system of the invention using a shaped dose metering system to assist in dispersing the medicine into the air path. FIG. **13A** shows the device in the closed position while FIG. **13B** shows it in the open position. The drug delivery system includes a first chamber, an opening device, and a dose metering system.

First chamber **1301** is comprised of two layers of material, typically a plastic. The top and bottom layers are pre-formed to create an air path **1302** when attached together. A dose metering system **1303** is formed into the walls of first chamber **1301** to assist in drug dispersion. The drug resides in a reservoir **1304** in proximity to dose metering system **1303** when the device is closed and the drug is dispersed into the air path after opening the device. Dose metering system **1303** is in the form of a geometry designed to divert, deflect or direct some portion of airflow from the first chamber into reservoir **1304**. Reservoir **1304** is shaped to receive airflow diverted from the air path **1302** through first chamber **1301**, causing the medicine to fluidize and move about reservoir **1304**.

First chamber **1301** has air inlet **1305** and air outlet **1306**, which are closed by barriers **1307** when the device is assembled. The airflow is managed by air channels formed by the first chamber and the geometry enclosing the air path.

An opening mechanism (not shown) punctures barriers **1307** to open the air pathway **1302**. Air can be drawn through open air pathway **1302**, and possibly through the opening mechanism, thereby entraining drug into the air stream. Dose metering system **1303** facilitates fluidization and dispersion of the drug.

Dose metering system **1303** includes a shaped opening **1308**. Shaped opening **1308** has a geometry designed to control the movement of airflow in, out and around reservoir **1304** as air moves along air path **1302**.

The drug delivery device shown in FIGS. **13A** and **13B** can readily be used in active configurations such as vibration

16

and forced airflow source. Vibration from an "Active" source would facilitate drug dispersion. The active vibration source could be a piezo-electric actuator or a motor. The active configuration alternatively could use an active air flow source such as compressed air or a fan. In this case, the entrained dose would likely be captured in a mixing chamber before being delivered to the patient. The mixing chamber could be a rigid vessel or a flexible design that inflates during use and collapses for storage.

This design could also be applied in a combination dose configuration where multiple drugs are delivered to the patient at the same time. Typically, the drugs need to be stored separately from each other and then combined at the time of inhalation. This can be accomplished by dividing reservoir **1304** into multiple cavities, or by including multiple reservoirs **1304** within the device.

FIGS. **14A** and **14B** illustrate a drug delivery device that is similar to that of FIG. **13** except that the geometry of opening mechanism **1402** defines a portion of first chamber **1403** and air path **1401**. Opening mechanism **1402** is movable from a closed position to an open position and is movable relative to reservoir **1404**. This configuration provides benefits including secure containment of the drug. FIG. **14A** shows the device in the closed position and FIG. **14B** shows it in the open position.

First chamber **1403** is comprised of two parts and typically is made of plastic. In the illustrated embodiment, opening mechanism **1402** and first chamber **1403** are pre-formed to create a closed air path **1401**. Air path **1401** has openings for air inlet **1407** and outlet **1408**.

Reservoir **1404** contains the drug dose. Opening mechanism **1402** includes a drug sealing system **1405** that covers the opening to reservoir **1404** by interference fit when the device is stored in the closed position. Opening mechanism **1402** can be moved relative to reservoir **1404** to eliminate the interference at the opening to create an air path between first chamber **1403** and reservoir **1404**. Integrated into first chamber **1403** is a drug metering system **1406** in the form of one or more shaped openings designed to fluidize powder in reservoir **1404** and facilitate drug entrainment into air path **1401**.

Air path **1401** directs airflow past drug metering system **1406** and through the device. The air path can be shaped to create a restriction at the drug metering system, increasing velocity, and thereby increasing the effect of drug metering system **1406**. Drug metering system **1406** is shaped to divert airflow into, and/or out of reservoir **1404**, fluidizing the drug. Drug is entrained from the reservoir into the airflow by a combination of venturi effect, centrifugal force and turbulence created at the opening to the reservoir.

To open the device, opening mechanism **1402** is moved from the closed position to the open position. This action opens air path **1401** through first chamber **1403**. This action also moves integral dose sealing system **1405** which opens up an air path between first chamber **1403** and reservoir **1404**.

Air can be drawn through inlet opening **1407**, through air path **1401**, across drug metering system **1406** and out outlet opening **1408**, entraining drug into the air stream. Dose metering system **1406**, embodied by specific opening geometry in the reservoir, prevents the powder from leaving the package as one large clump and helps fluidize the dose.

This design could also be applied in a combination dose configuration where multiple drugs are delivered to the patient at the same time. Typically, the drugs need to be stored separately from each other and then combined at the time of inhalation. This can be accomplished by dividing

17

reservoir **1404** into multiple cavities, or by including multiple reservoirs **1404** within the device.

The drug delivery device shown in FIGS. **14A** and **14B** can readily be used in active configurations such as vibration and forced airflow source. Vibration from an “Active” source would facilitate drug dispersion. The active vibration source could be a piezo-electric actuator or a motor. The active configuration alternatively could use an active air flow source such as compressed air or a fan. In this case, the entrained dose would likely be captured in a mixing chamber before being delivered to the patient. The mixing chamber could be a rigid vessel or a flexible design that inflates during use and collapses for storage.

The system of the present invention provides significant advantages not seen in the prior art. The system provides a sealed, protected environment for a substance and prevents exposure of the substance from degrading elements for an extended period of time. For example, the system can provide a moisture-impervious environment for moisture-sensitive substances, such as medicines in powdered form. The use of an integrated, internal puncturing mechanism (if applicable) facilitates release of the substance from the packaging device without relying on external components. The puncturing mechanism may be easily actuated, for example, by sliding the puncturing mechanism (i.e., the tube) within the internal chamber of the packaging device or a plunger may be used. The components of the packaging device are designed for manufacturability and the packaging device may be assembled and filled quickly and efficiently. The integrated puncturing mechanism provides a clear, unobstructed path for the substance stored in the packaging device to exit and reduces the number of dead spots or edges that trap the substance, a feature common in capsules that utilize external puncturing mechanisms. Moreover, the ability to create an air path through an internal chamber of a packaging device allows direct delivery of the substance, without requiring transfer of the substance to a separate delivery chamber. The integrated puncturing mechanism facilitates complete evacuation of all of the substance from the packaging device interior, resulting in more accurate dosing, increased safety and reduced waste.

The present invention has been described relative to illustrative embodiments. Since certain changes may be made in the above constructions without departing from the scope of the invention, it is intended that all matter contained in the above description or shown in the accompanying drawings be interpreted as illustrative and not in a limiting sense.

It is also to be understood that the following claims are to cover all generic and specific features of the invention described herein, and all statements of the scope of the invention which, as a matter of language, might be said to fall there between.

The invention claimed is:

1. A drug delivery device comprising:

first and second parts moveable relative to each other from a closed position to an open position;

wherein the first part defines, at least in part, a reservoir for containing a dose, the reservoir including a top, side walls and a bottom, and wherein at least a portion of the reservoir includes at least a first curved surface;

wherein at least a portion of the second part fits against the first part in the closed position to seal the dose in the reservoir;

wherein the first and second parts, in the open position, create an air path including an air inlet to receive entering air flow and an air outlet, wherein, in the open

18

position, the top of the reservoir is open and the bottom of the reservoir is closed, wherein the air inlet is configured to direct at least a portion of the entering air flow at the air outlet in the open position, and wherein at least a portion of the air path is shaped to create a restriction.

2. The drug delivery device of claim **1** wherein the air inlet and the air outlet are located on opposite sides of an opening to the reservoir.

3. The drug delivery device of claim **1** further comprising at least a second curved surface located over the reservoir to divert at least a portion of the entering air flow into the reservoir.

4. The drug delivery device of claim **1** wherein the at least a second curved surface is proximate the restriction.

5. The drug delivery device of claim **1** wherein the at least a second curved surface receives at least a portion of the entering air flow directed from the air inlet at the air outlet and diverts the received portion of the air flow into the reservoir.

6. The drug delivery device of claim **1** further comprising a projection over the reservoir to divert at least a portion of the entering air flow into the reservoir.

7. The drug delivery device of claim **6** wherein the projection is proximate the restriction.

8. The drug delivery device of claim **6** further comprising at least a second curved surface proximate the projection to receive at least a portion of the entering air flow directed from the air inlet at the air outlet and to divert the received portion of the entering air flow into the reservoir.

9. The drug delivery device of claim **6** wherein the projection forms an edge to receive at least a portion of the entering air flow directed from the air inlet at the air outlet and to divert a portion of the air flow.

10. The drug delivery device of claim **1** wherein the restriction is proximate the air outlet.

11. The drug delivery device of claim **1** wherein the reservoir and the restriction are shaped to entrain the dose into the air flow by at least one of venturi effect, centrifugal force and turbulence.

12. The drug delivery device of claim **1** further comprising at least a second curved surface on an opposite side of an opening to the reservoir from the air inlet to receive at least a portion of the entering air flow directed from the air inlet at the air outlet and to divert the received portion of the entering air flow into the reservoir.

13. The drug delivery device of claim **1** wherein the first and second parts are made of plastic.

14. The drug delivery device of claim **1** wherein the reservoir includes a pre-metered dose.

15. The drug delivery device of claim **1** wherein the air inlet and the air outlet are positioned such that at least a portion of the air flow passes across an opening to the reservoir.

16. An inhaler comprising:
the drug delivery device of claim **1**.

17. The inhaler of claim **16** further comprising a mouthpiece configured to pass air therethrough, and wherein the mouthpiece is fluidly coupled to the air path of the drug delivery device in the open position.

18. The inhaler of claim **17** wherein the mouthpiece is fluidly coupled to the air path proximate the restriction, and wherein the restriction is shaped to entrain the dose into the air flow by venturi effect.

19. The inhaler of claim **16** wherein movement of a portion of the inhaler opens the drug delivery device.

19

20. The inhaler of claim **16** wherein the drug delivery device is replaceable.

21. The inhaler of claim **16** wherein the air inlet and the air outlet are located on opposite sides of an opening to the reservoir.

22. The inhaler of claim **16** wherein the drug delivery device further comprises at least a second curved surface above the reservoir to divert at least a portion of the entering air flow into the reservoir.

23. The inhaler of claim **22** wherein the at least a second curved surface is proximate the restriction.

24. The inhaler of claim **16** wherein the drug delivery device further comprises a projection over the reservoir to divert at least a portion of the entering air flow into the reservoir.

25. The inhaler of claim **24** wherein the projection is proximate the restriction.

26. The inhaler of claim **24** wherein the projection forms an edge to receive at least a portion of the entering air flow

20

directed from the air inlet at the air outlet and to divert a portion of the entering air flow.

27. The inhaler of claim **16** wherein the reservoir and the restriction are shaped to entrain the dose into the air flow by at least one of venturi effect, centrifugal force and turbulence.

28. The inhaler of claim **16** wherein the first and second parts are made of plastic.

29. The inhaler of claim **16** wherein the reservoir includes a pre-metered dose.

30. The inhaler of claim **16** wherein the drug delivery device further comprises at least a second curved surface on an opposite side of an opening to the reservoir from the air inlet to receive at least a portion of the entering air flow directed from the air inlet at the air outlet and to divert the received portion of the entering air flow into the reservoir.

* * * * *