



US011478120B2

(12) **United States Patent**  
**Jang et al.**

(10) **Patent No.:** **US 11,478,120 B2**  
(45) **Date of Patent:** **\*Oct. 25, 2022**

(54) **CLEANER**

(71) Applicant: **LG ELECTRONICS INC.**, Seoul (KR)

(72) Inventors: **Jaewon Jang**, Seoul (KR); **Minwoo Lee**, Seoul (KR)

(73) Assignee: **LG ELECTRONICS INC.**, Seoul (KR)

(\*) Notice: Subject to any disclaimer, the term of this patent is extended or adjusted under 35 U.S.C. 154(b) by 424 days.

This patent is subject to a terminal disclaimer.

(21) Appl. No.: **16/057,076**

(22) Filed: **Aug. 7, 2018**

(65) **Prior Publication Data**

US 2019/0038101 A1 Feb. 7, 2019

(30) **Foreign Application Priority Data**

Aug. 7, 2017 (KR) ..... 10-2017-0099755

(51) **Int. Cl.**

**A47L 11/282** (2006.01)  
**A47L 11/40** (2006.01)  
**A47L 11/24** (2006.01)

(52) **U.S. Cl.**

CPC ..... **A47L 11/282** (2013.01); **A47L 11/24** (2013.01); **A47L 11/4002** (2013.01); **A47L 11/4013** (2013.01); **A47L 11/4061** (2013.01); **A47L 11/4069** (2013.01); **A47L 11/4083** (2013.01); **A47L 11/4088** (2013.01); **A47L 2201/00** (2013.01)

(58) **Field of Classification Search**

CPC .... A47L 11/282; A47L 11/24; A47L 11/4002; A47L 11/4013; A47L 11/4061; A47L 11/4069; A47L 11/4083; A47L 11/4088; A47L 2201/00; A47L 11/283; A47L 11/293; A47L 11/4038; A47L 11/161; A47L 11/408

See application file for complete search history.

(56) **References Cited**

U.S. PATENT DOCUMENTS

2,988,762 A 6/1961 Babcock  
5,421,053 A 6/1995 Chodak  
5,716,730 A 2/1998 Deguchi

(Continued)

FOREIGN PATENT DOCUMENTS

CN 1320409 11/2001  
CN 1575724 2/2005

(Continued)

OTHER PUBLICATIONS

United States Office Action dated Apr. 24, 2020 issued in U.S. Appl. No. 16/057,492.

(Continued)

*Primary Examiner* — David Redding

(74) *Attorney, Agent, or Firm* — KED & Associates, LLP

(57) **ABSTRACT**

A cleaner includes: a body which forms an outer appearance; and a mop module which is detachably connected to the body. The mop module includes: a pair of spin mops which contacts a floor while rotating clockwise or counterclockwise when viewed from a top; and a module housing which connects the pair of spin mops. The cleaner may travel autonomously due to the rotation of the spin mops.

**16 Claims, 24 Drawing Sheets**

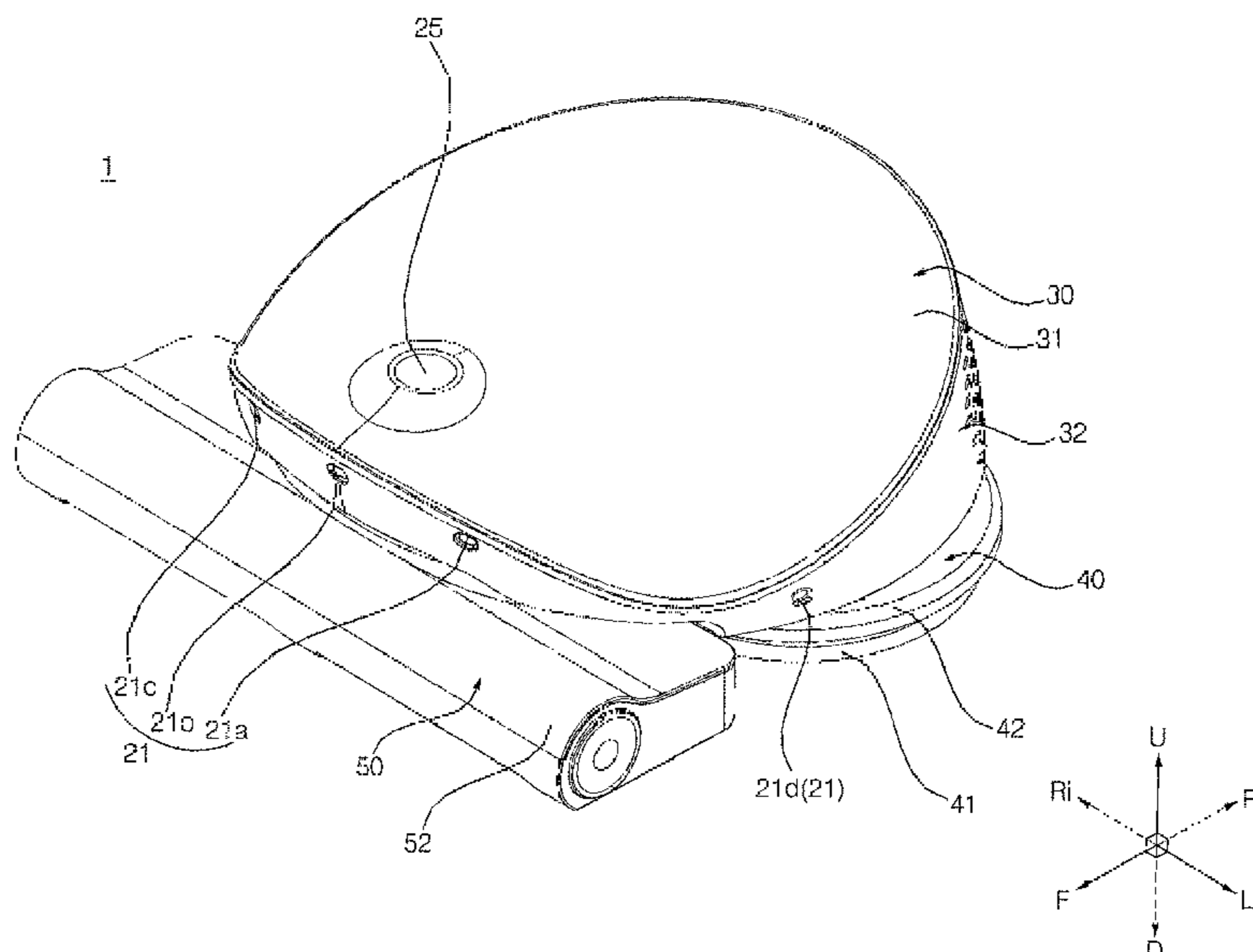

(56)

References Cited

U.S. PATENT DOCUMENTS

5,998,953 A 12/1999 Nakamura et al.  
 6,012,618 A 1/2000 Matsuo  
 11,197,595 B2\* 12/2021 Jang ..... A47L 11/282  
 2004/0143927 A1 7/2004 Haegermarck et al.  
 2004/0181896 A1 9/2004 Egawa et al.  
 2005/0015913 A1 1/2005 Kim et al.  
 2005/0166356 A1 8/2005 Uehigashi  
 2006/0185690 A1 8/2006 Song et al.  
 2007/0051757 A1 3/2007 Lim et al.  
 2007/0061040 A1\* 3/2007 Augenbraun ..... A47L 5/225  
 700/245  
 2008/0276407 A1 11/2008 Schnittman et al.  
 2009/0064447 A1 3/2009 Oh et al.  
 2009/0281661 A1 11/2009 Dooley et al.  
 2010/0251497 A1 10/2010 Arnold  
 2011/0202175 A1 8/2011 Romanov et al.  
 2012/0079670 A1 4/2012 Yoon et al.  
 2012/0168971 A1 7/2012 Hansen et al.  
 2012/0169497 A1 7/2012 Schnittman et al.  
 2012/0222706 A1 9/2012 Pears et al.  
 2014/0196247 A1 7/2014 Kasper  
 2014/0259478 A1 9/2014 Conrad  
 2015/0026920 A1\* 1/2015 Hsu ..... A47L 11/4066  
 15/403  
 2015/0143646 A1 5/2015 Jeong et al.  
 2015/0182090 A1 7/2015 Park et al.  
 2015/0223653 A1 8/2015 Kim et al.  
 2016/0095487 A1 4/2016 Koura et al.  
 2016/0150934 A1 6/2016 Kim et al.  
 2016/0214260 A1 7/2016 Lee et al.  
 2016/0331112 A1 11/2016 Goff  
 2016/0353960 A1 12/2016 Dooley et al.  
 2017/0071435 A1 3/2017 Jeong  
 2017/0143175 A1 5/2017 Kim et al.  
 2017/0147000 A1 5/2017 Hoennige et al.  
 2017/0181591 A1 6/2017 Tanaka et al.  
 2017/0296021 A1 10/2017 Li et al.  
 2018/0242810 A1 8/2018 Jang et al.  
 2019/0191952 A1 6/2019 Johnson et al.  
 2019/0290089 A1\* 9/2019 Johnson ..... A47L 11/305

FOREIGN PATENT DOCUMENTS

CN 1823677 8/2006  
 CN 102292973 12/2011  
 CN 102440718 5/2012  
 CN 102481080 5/2012  
 CN 202505272 10/2012  
 CN 202681849 1/2013  
 CN 103899160 7/2014  
 CN 104068799 10/2014  
 CN 204581160 8/2015  
 CN 104918529 9/2015  
 CN 105873486 8/2016  
 CN 106102537 11/2016  
 CN 106510556 3/2017  
 CN 106725135 5/2017  
 EP 1 695 652 8/2006  
 EP 1 762 165 3/2007  
 EP 2 327 347 6/2011  
 EP 2 438 843 4/2012  
 EP 2 875 768 5/2015  
 EP 3 138 459 3/2017  
 JP S45-013591 6/1970  
 JP S49-65061 6/1974  
 JP S57-037431 3/1982  
 JP S63-168142 7/1988  
 JP S63-200731 8/1988  
 JP H07-009245 2/1995  
 JP H09-017404 1/1997  
 JP H09-324875 12/1997  
 JP H10-211132 8/1998  
 JP H10-243066 9/1998  
 JP 2001-249734 9/2001

JP 2002-065538 3/2002  
 JP 2003-320322 11/2003  
 JP 2004-166968 6/2004  
 JP 2005-040578 2/2005  
 JP 2005-211368 8/2005  
 JP 2005-211426 8/2005  
 JP 2005-312702 11/2005  
 JP 2006-231028 9/2006  
 JP 2009-509220 3/2009  
 JP 4278591 6/2009  
 JP 2009-178345 8/2009  
 JP 2014-014455 1/2014  
 JP 2014-137694 7/2014  
 JP 2015-163153 9/2015  
 KR 20-1988-0011603 8/1998  
 KR 10-0241620 4/2000  
 KR 10-2005-0012047 1/2005  
 KR 20-0395016 9/2005  
 KR 10-0661339 12/2006  
 KR 10-2007-0101432 10/2007  
 KR 20-0437646 12/2007  
 KR 10-0814507 3/2008  
 KR 10-2008-0040761 5/2008  
 KR 10-0835968 6/2008  
 KR 10-0848568 7/2008  
 KR 10-2008-0081626 9/2008  
 KR 10-2008-0089966 10/2008  
 KR 10-0871114 11/2008  
 KR 10-2010-0076134 7/2010  
 KR 10-1026003 3/2011  
 KR 20-0458863 3/2012  
 KR 10-2012-0069845 6/2012  
 KR 10-1152720 6/2012  
 KR 10-1164291 7/2012  
 KR 10-2012-0129185 11/2012  
 KR 10-1323597 11/2013  
 KR 10-1338143 12/2013  
 KR 10-2014-0011216 1/2014  
 KR 10-1369220 3/2014  
 KR 10-2014-0060450 5/2014  
 KR 10-2014-0089556 7/2014  
 KR 10-1487778 1/2015  
 KR 10-2015-0014351 2/2015  
 KR 10-1495866 2/2015  
 KR 10-2015-0057959 5/2015  
 KR 10-1519685 5/2015  
 KR 10-2015-0073726 7/2015  
 KR 10-2015-0078094 7/2015  
 KR 10-2015-0095469 8/2015  
 KR 10-1543490 8/2015  
 KR 10-1544667 8/2015  
 KR 10-2015-0107398 9/2015  
 KR 10-2015-0139111 12/2015  
 KR 10-1578879 12/2015  
 KR 10-2016-0003435 1/2016  
 KR 10-1602790 3/2016  
 KR 10-1622740 5/2016  
 KR 10-2016-0090567 8/2016  
 KR 10-2016-0090571 8/2016  
 KR 10-2016-0097085 8/2016  
 KR 10-1654014 9/2016  
 KR 10-1678443 12/2016  
 KR 10-2017-0035823 3/2017  
 KR 10-2017-0049532 5/2017  
 KR 10-2017-0124216 11/2017  
 KR 10-2018-0008250 1/2018  
 KR 10-2018-0025795 3/2018  
 WO WO 2005/011461 2/2005  
 WO WO 2009/132317 10/2009  
 WO WO 2015/186944 12/2015  
 WO WO 2016/036183 3/2016  
 WO WO 2017/191928 11/2017

OTHER PUBLICATIONS

European Search Report dated Nov. 14, 2018 issued in EP Application No. 18187619.4.

(56)

**References Cited**

OTHER PUBLICATIONS

European Search Report dated Nov. 14, 2018 issued in EP Application No. 18187630.1.  
International Search Report dated Dec. 4, 2018 issued in PCT/KR2018/008928.  
International Search Report dated Dec. 7, 2018 issued in PCT/KR2018/008922.  
International Search Report dated Dec. 10, 2018 issued in PCT/KR2018/008954 (English translation).  
United States Office Action dated Jun. 17, 2020 issued in co-pending related U.S. Appl. No. 16/057,550.  
International Search Report dated May 22, 2019 issued in PCT/KR2019/001021.  
European Search Report dated Nov. 16, 2018 issued in EP Application No. 18187634.3.  
United States Notice of Allowance dated May 11, 2020 issued in U.S. Appl. No. 16/057,572.  
United States Office Action dated Nov. 19, 2020 issued in U.S. Appl. No. 16/057,448.  
Chinese Office Action (with English translation) dated Dec. 28, 2020 issued in CN Application No. 201880065371.4.  
United States Office Action dated Feb. 9, 2021 issued in U.S. Appl. No. 16/057,516.  
Chinese Office Action (with English translation) dated Dec. 21, 2020 issued in CN Application No. 201880065247.8.

Chinese Office Action (with English translation) dated Mar. 9, 2021 issued in CN Application No. 201880065253.3.  
European Search Report dated Mar. 26, 2021 issued in EP Application No. 18842946.8.  
Chinese Office Action (with English translation) dated May 11, 2021 issued in CN Application No. 201980021890.5.  
European Search Report dated Mar. 29, 2021 issued in EP Application No. 18844052.3.  
European Search Report dated Apr. 6, 2021 issued in EP Application No. 18843150.6.  
European Search Report dated Apr. 9, 2021 issued in EP Application No. 18843690.1.  
European Search Report dated Apr. 12, 2021 issued in EP Application No. 18844056.4.  
U.S. Appl. No. 17/207,371, filed Mar. 19, 2021.  
U.S. Appl. No. 17/180,495, filed Feb. 19, 2021.  
Chinese Office Action dated Dec. 24, 2020 issued in CN Application No. 201880065199.2.  
Chinese Office Action dated Aug. 12, 2021 issued in CN Application No. 201880065199.2.  
U.S. Appl. No. 16/057,394, filed Aug. 7, 2018.  
U.S. Appl. No. 16/057,448, filed Aug. 7, 2018.  
U.S. Appl. No. 16/057,492, filed Aug. 7, 2018.  
U.S. Appl. No. 16/256,435, filed Jan. 24, 2019.  
U.S. Appl. No. 16/057,516, filed Aug. 7, 2018.  
U.S. Appl. No. 16/056,971, filed Aug. 7, 2018.  
U.S. Appl. No. 16/057,550, filed Aug. 7, 2018.  
U.S. Appl. No. 16/057,572, filed Aug. 7, 2018.

\* cited by examiner

Fig. 1

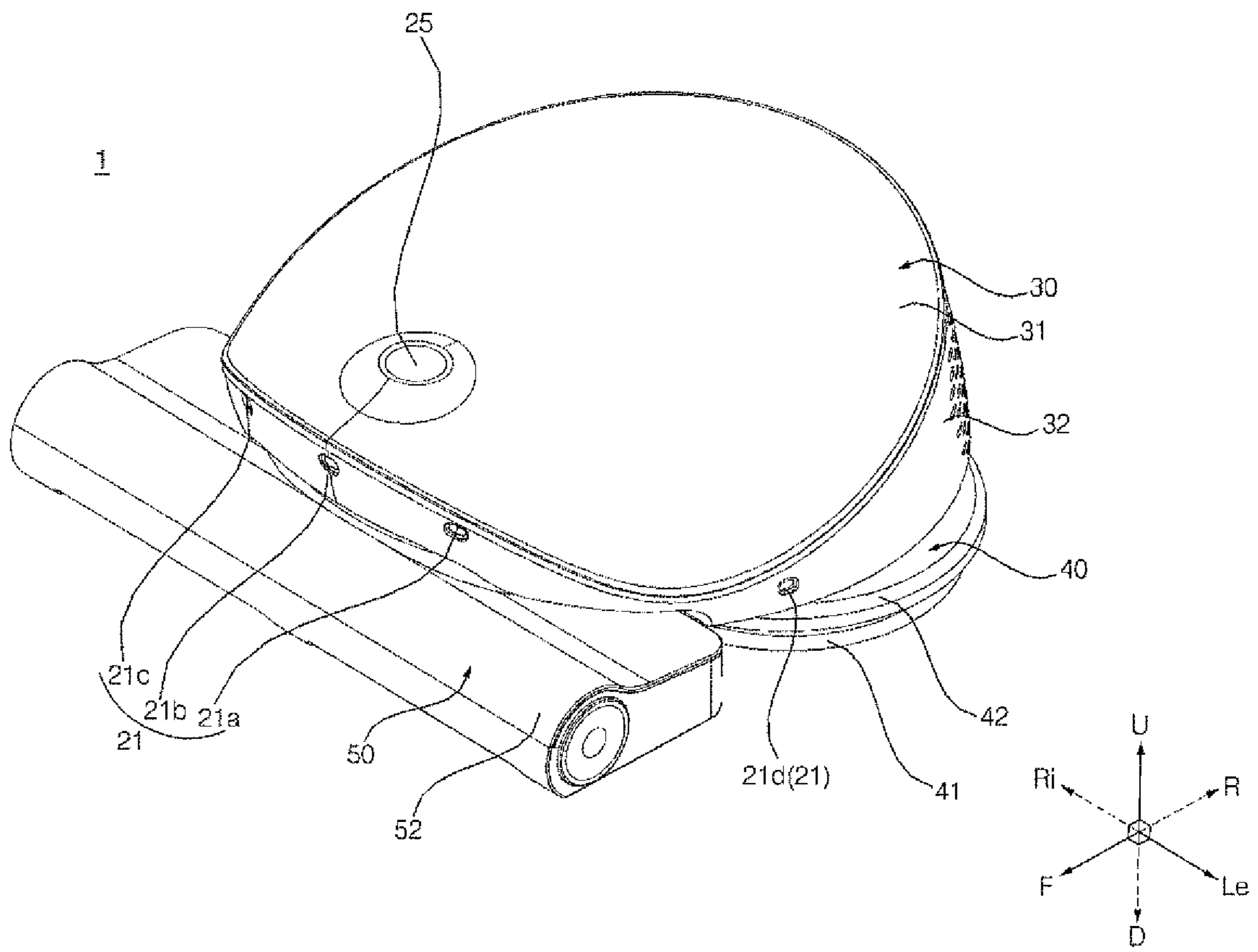

Fig. 2

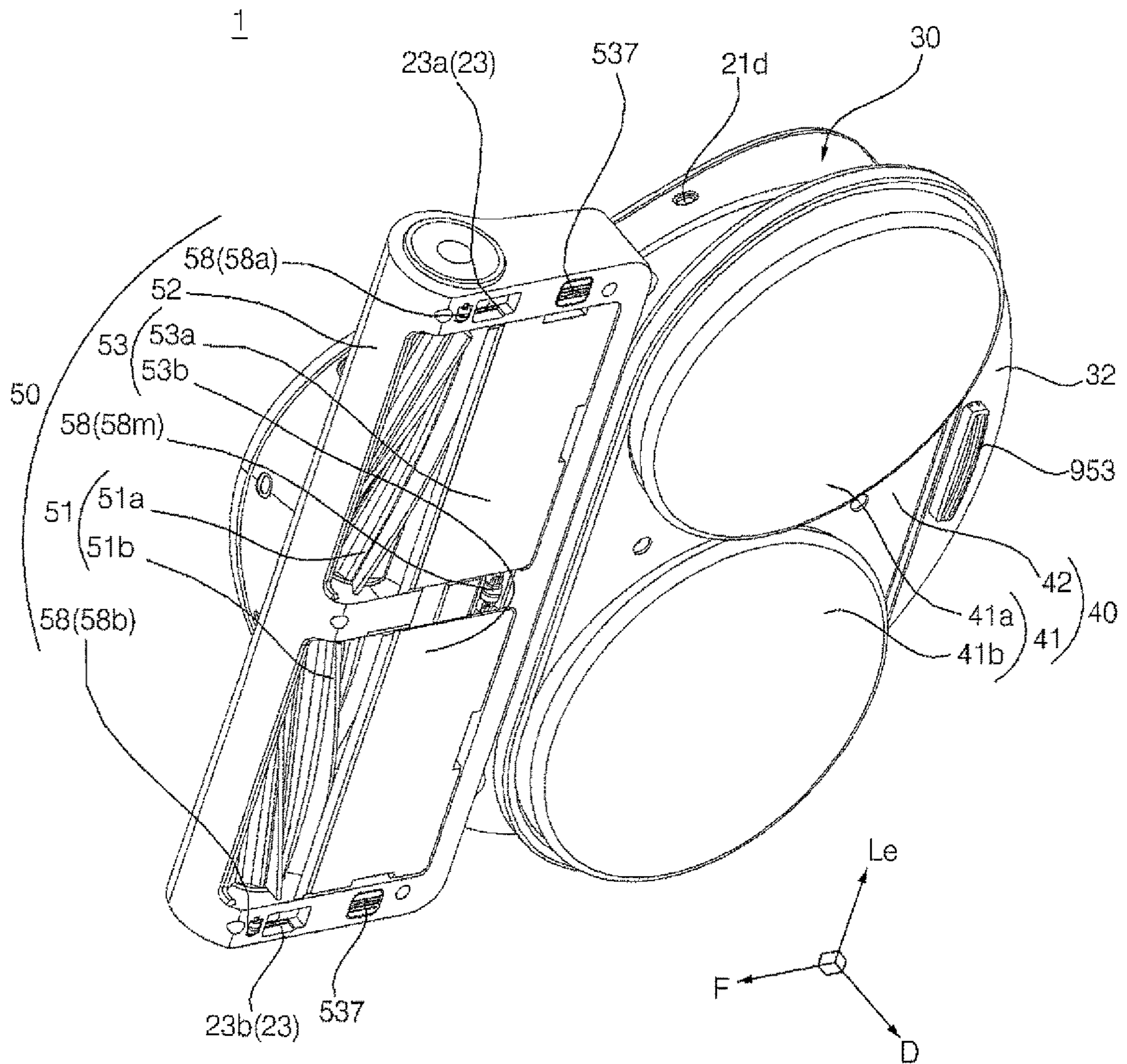

Fig. 3

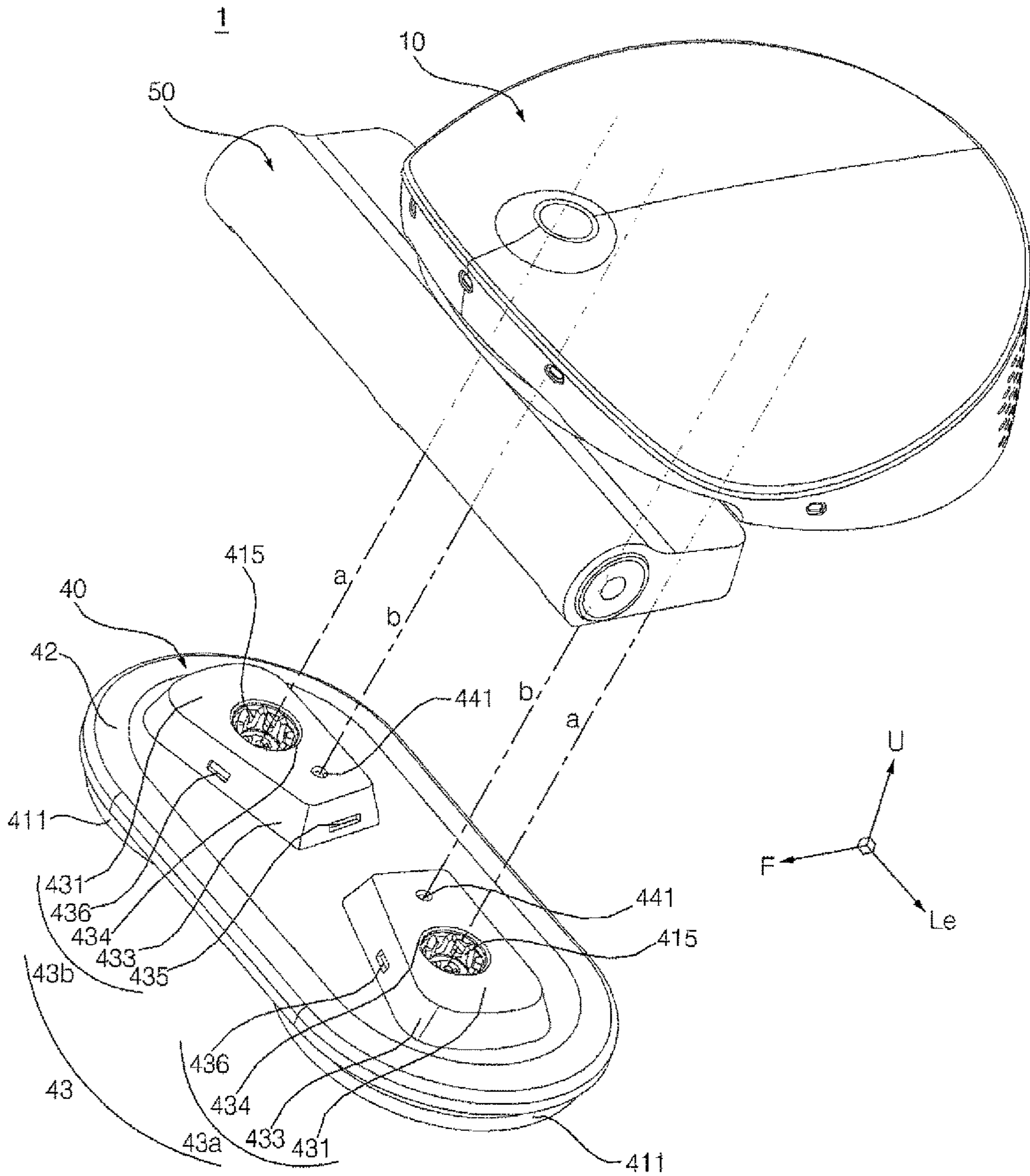

Fig. 4

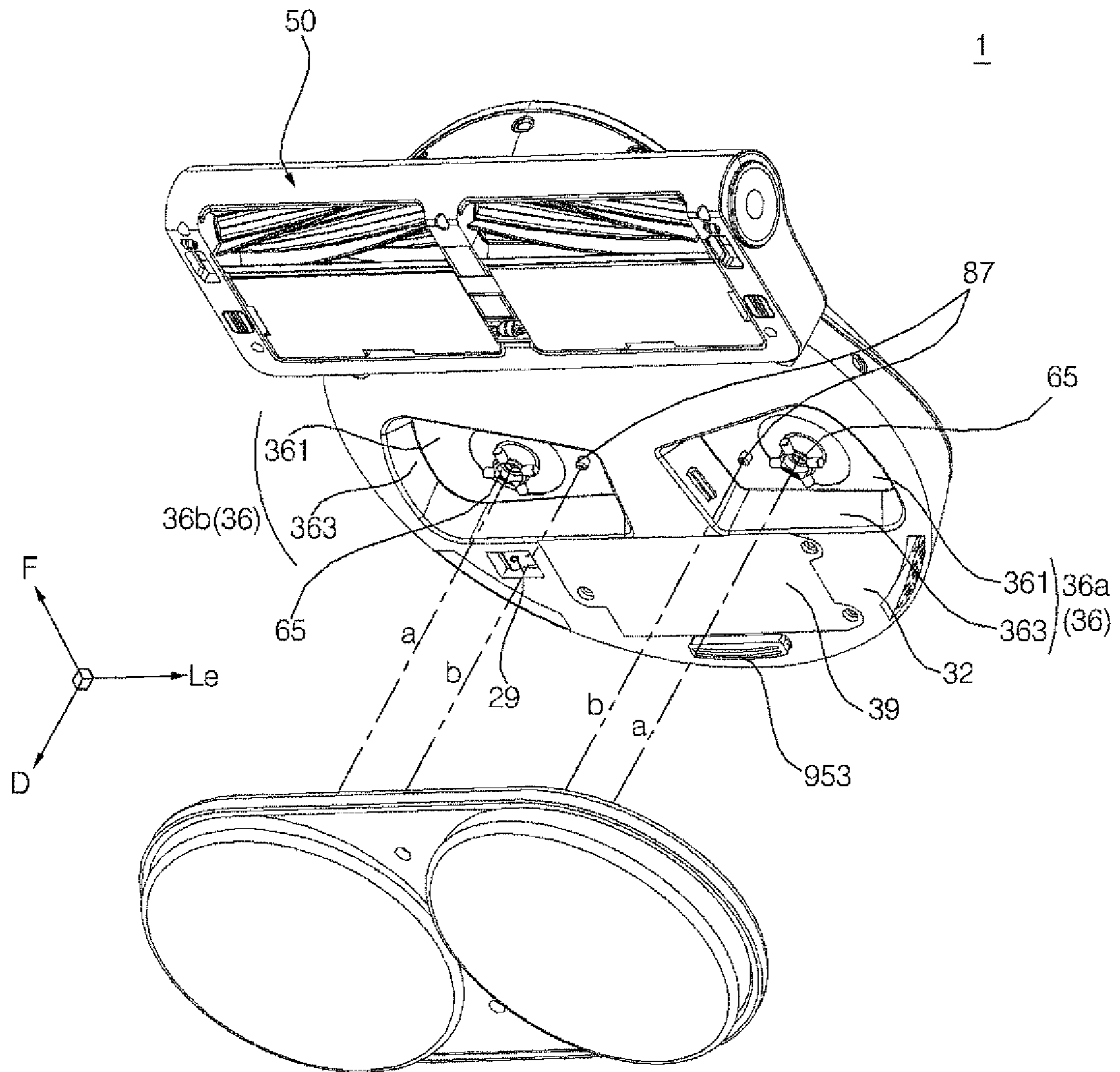

Fig. 5

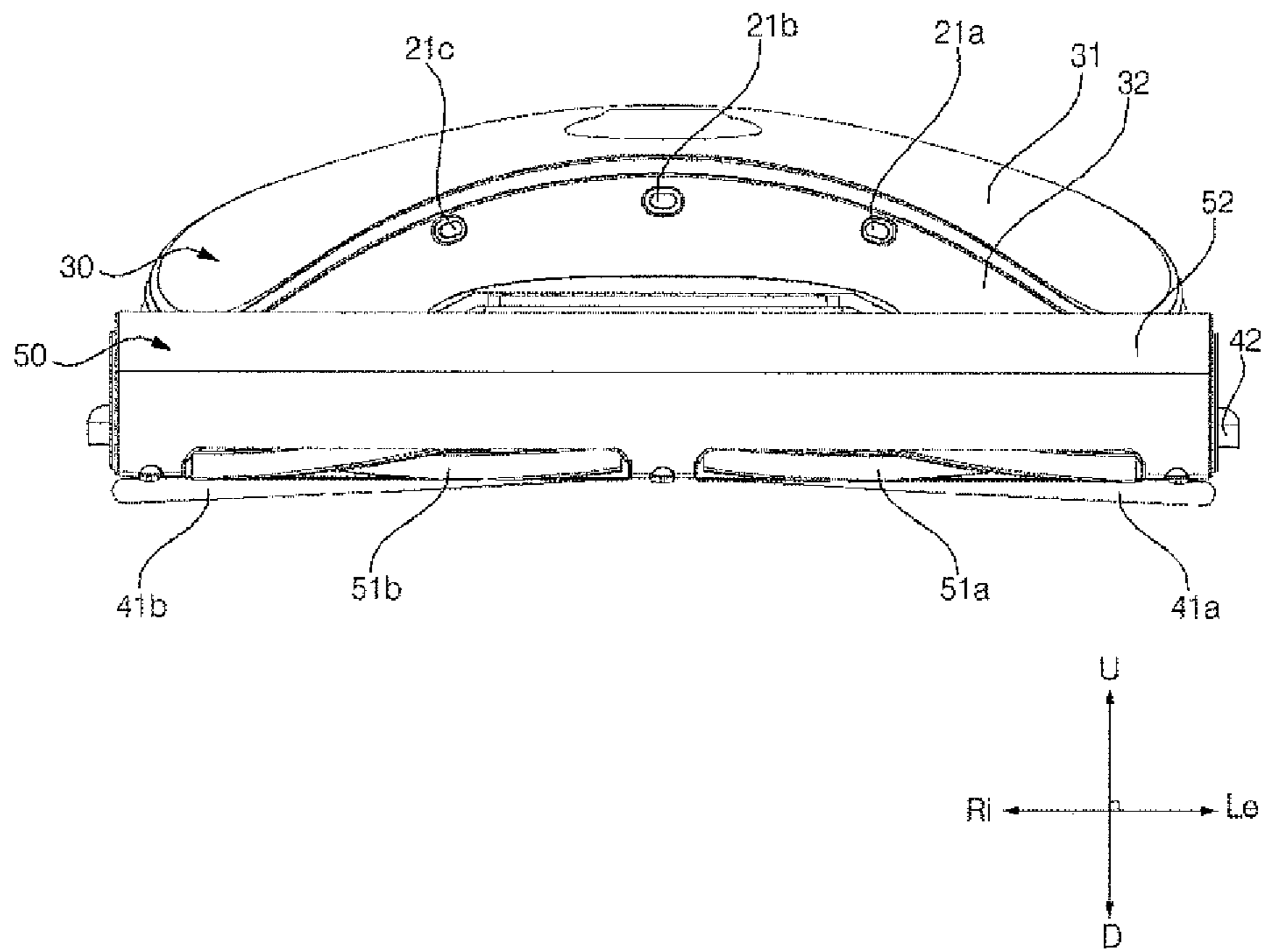



Fig. 6

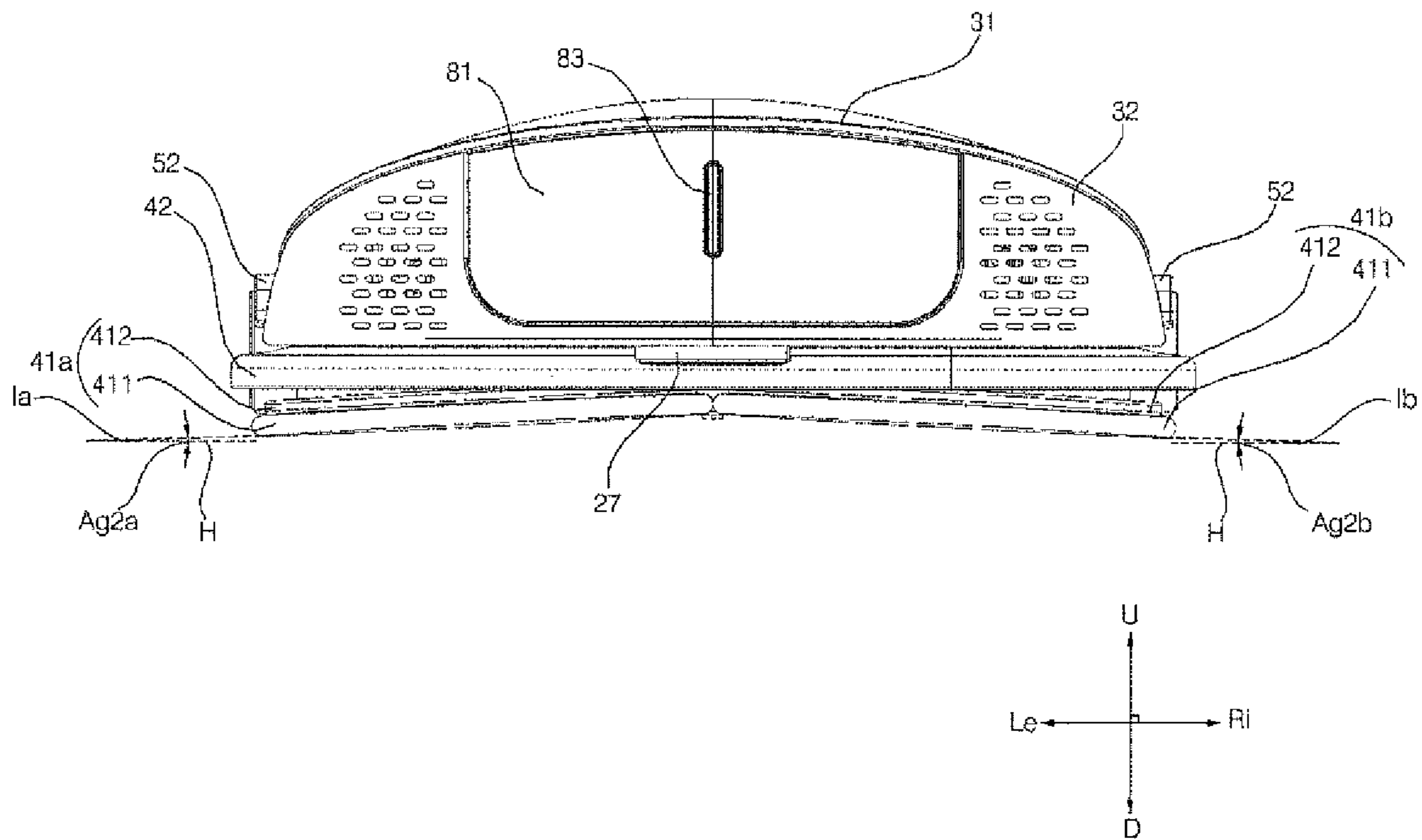

Fig. 7

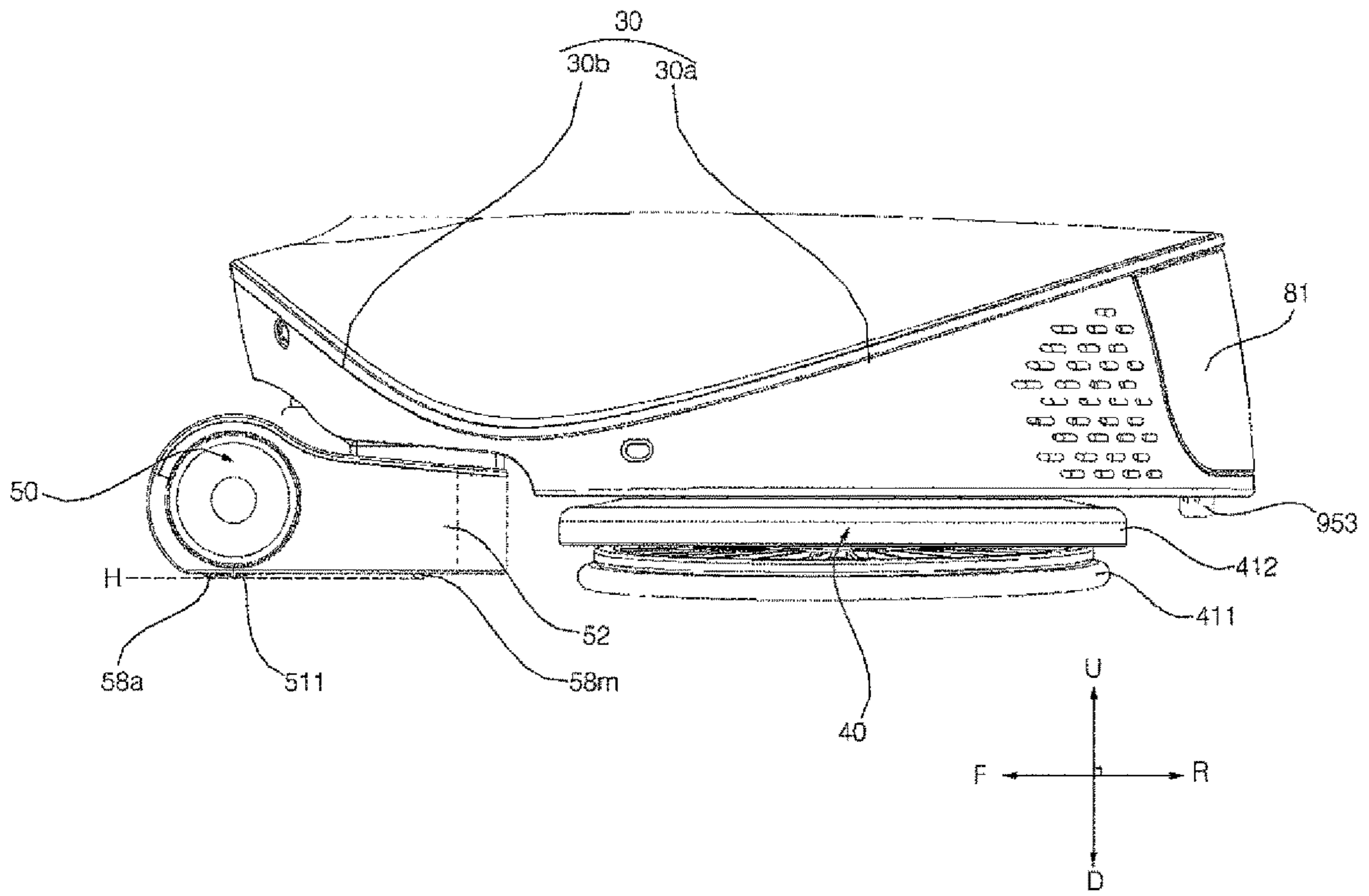

Fig. 8

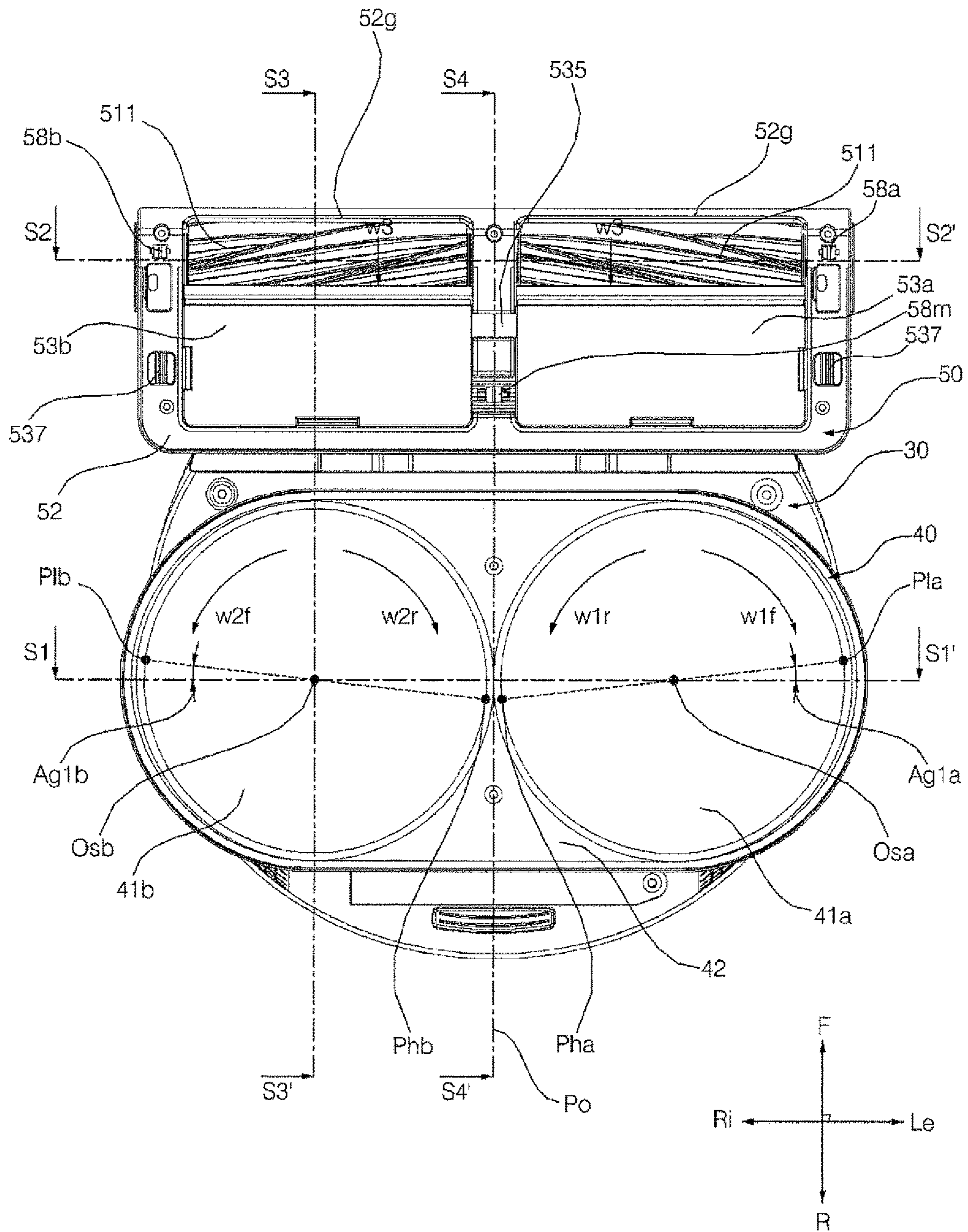

Fig. 9

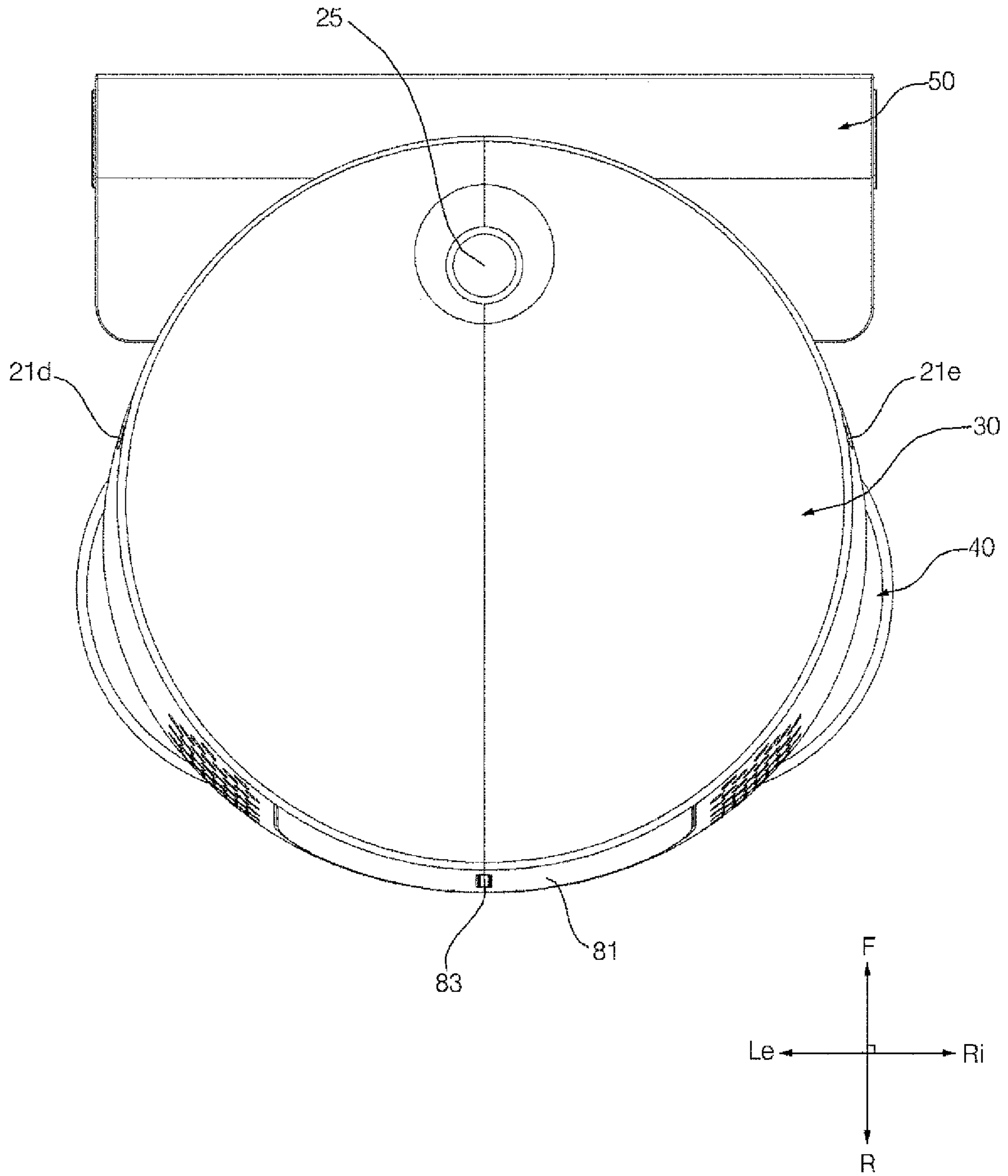

Fig. 10

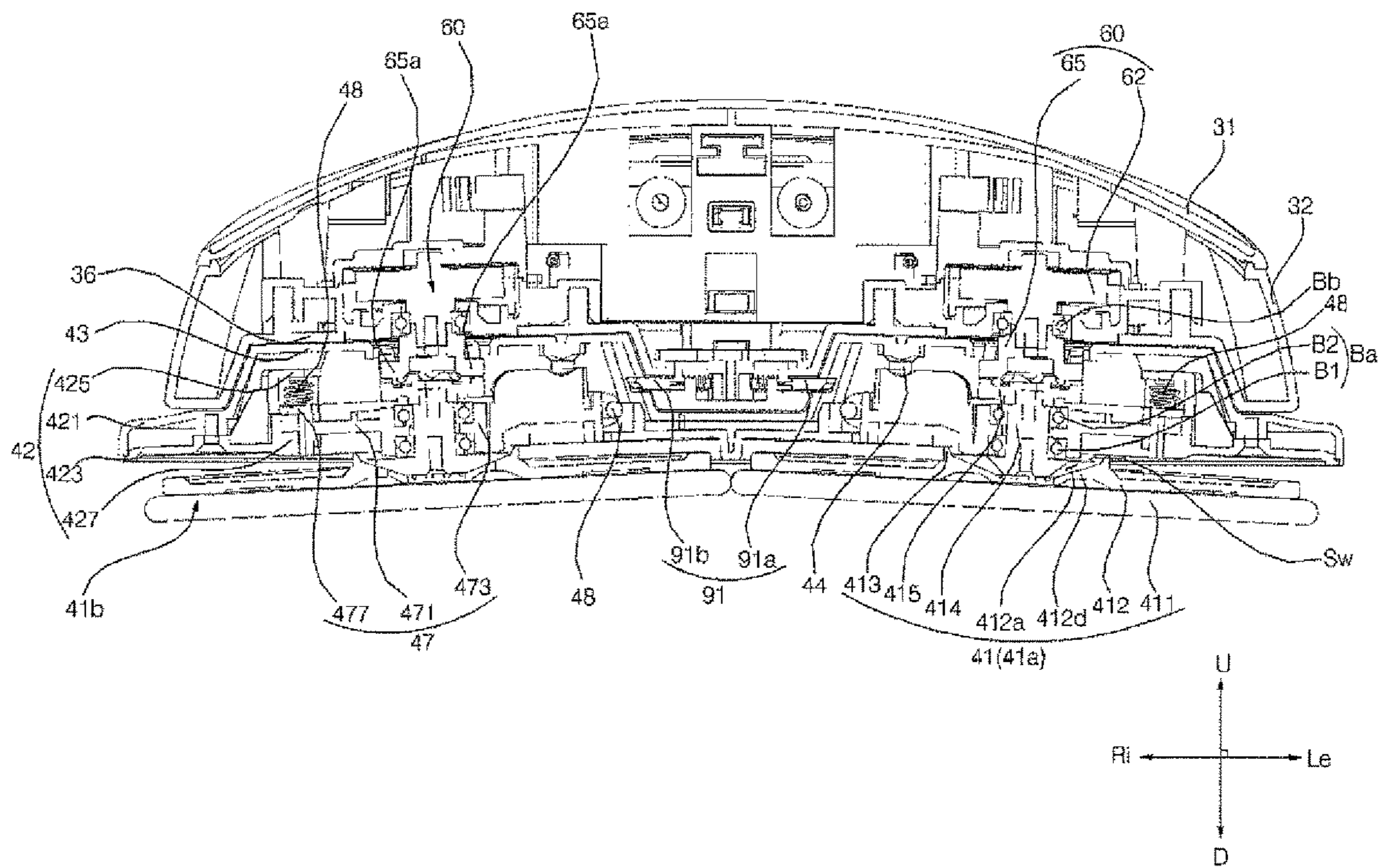

Fig. 11

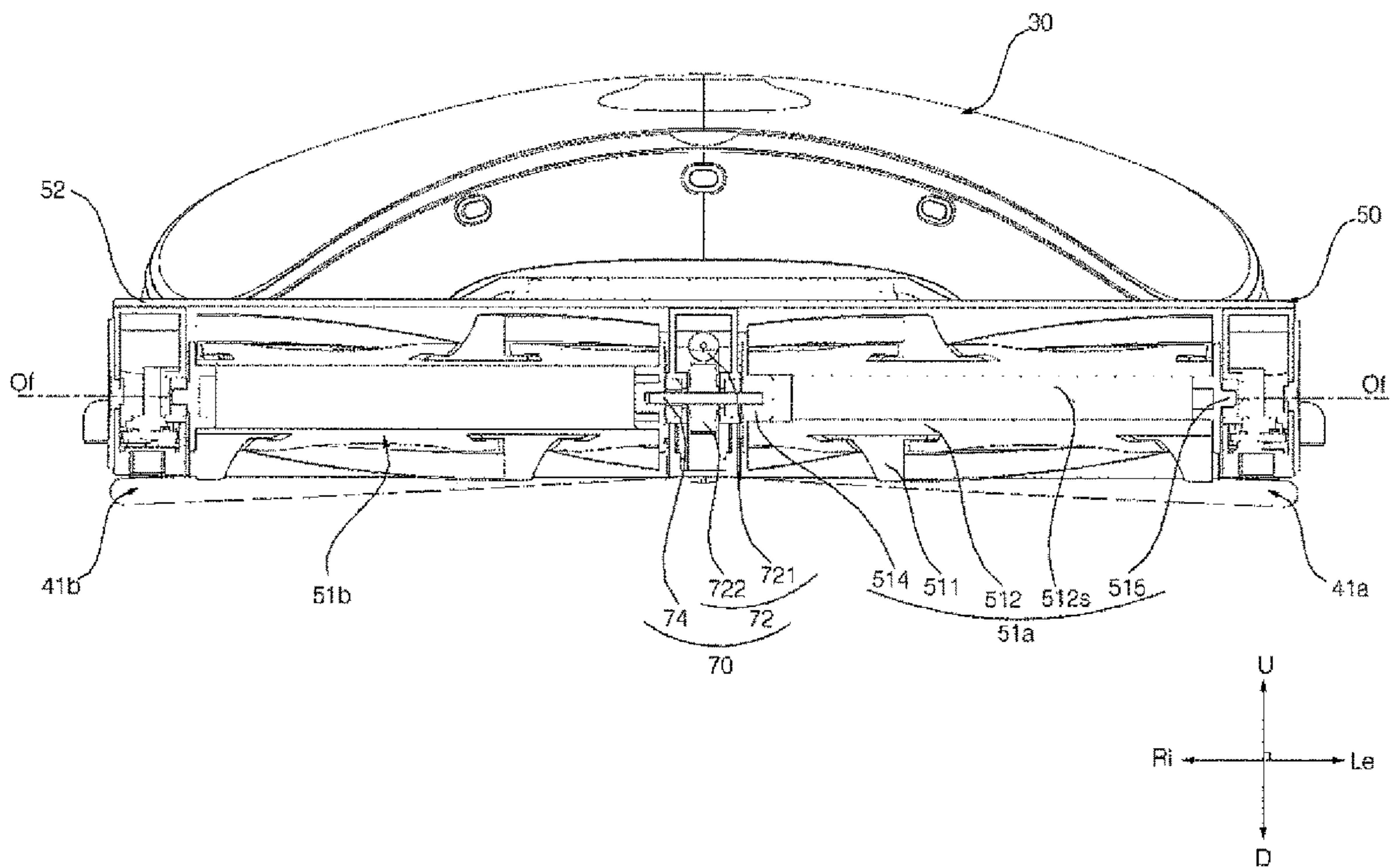

Fig. 12

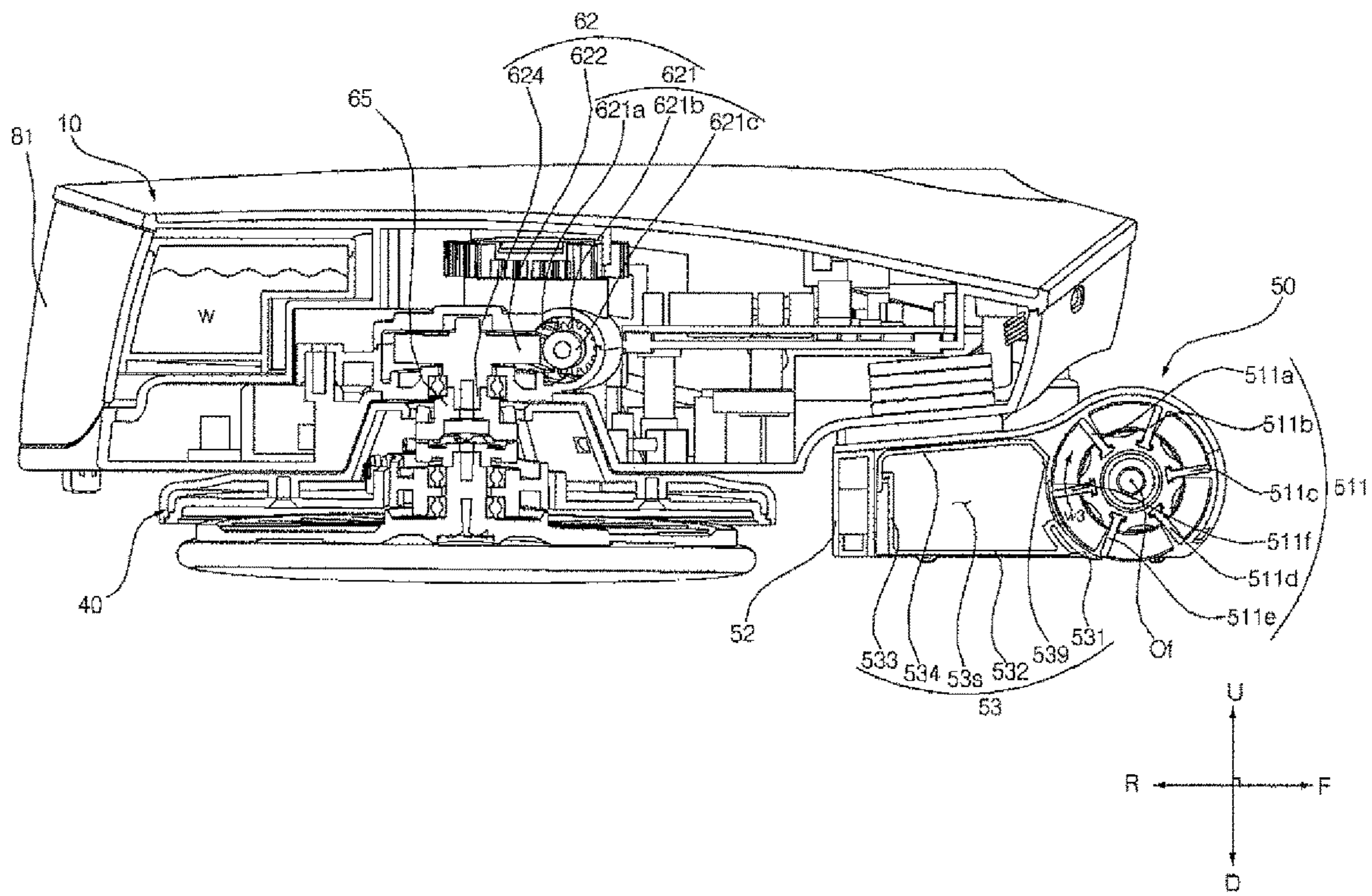

Fig. 13

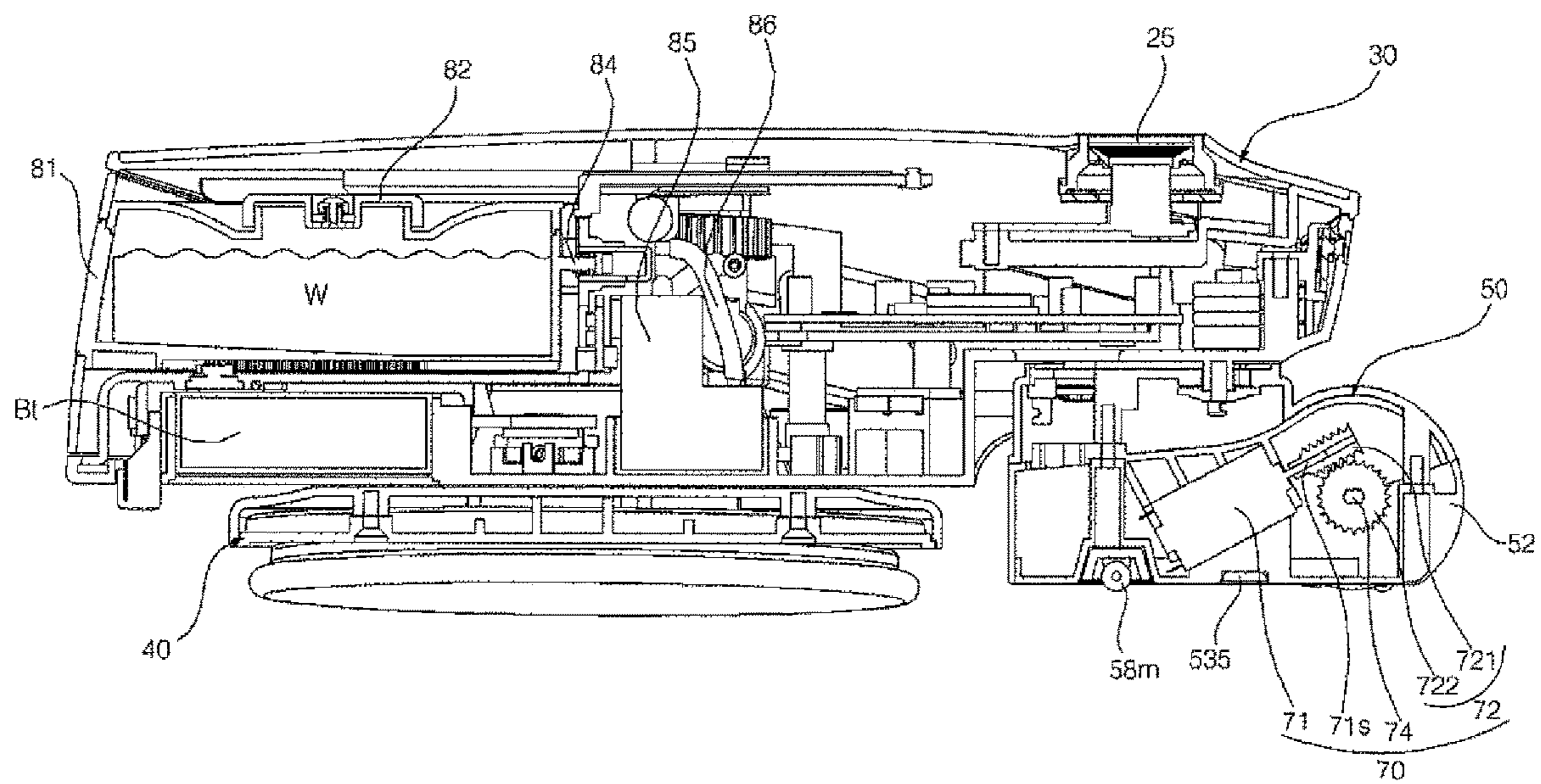



Fig. 14

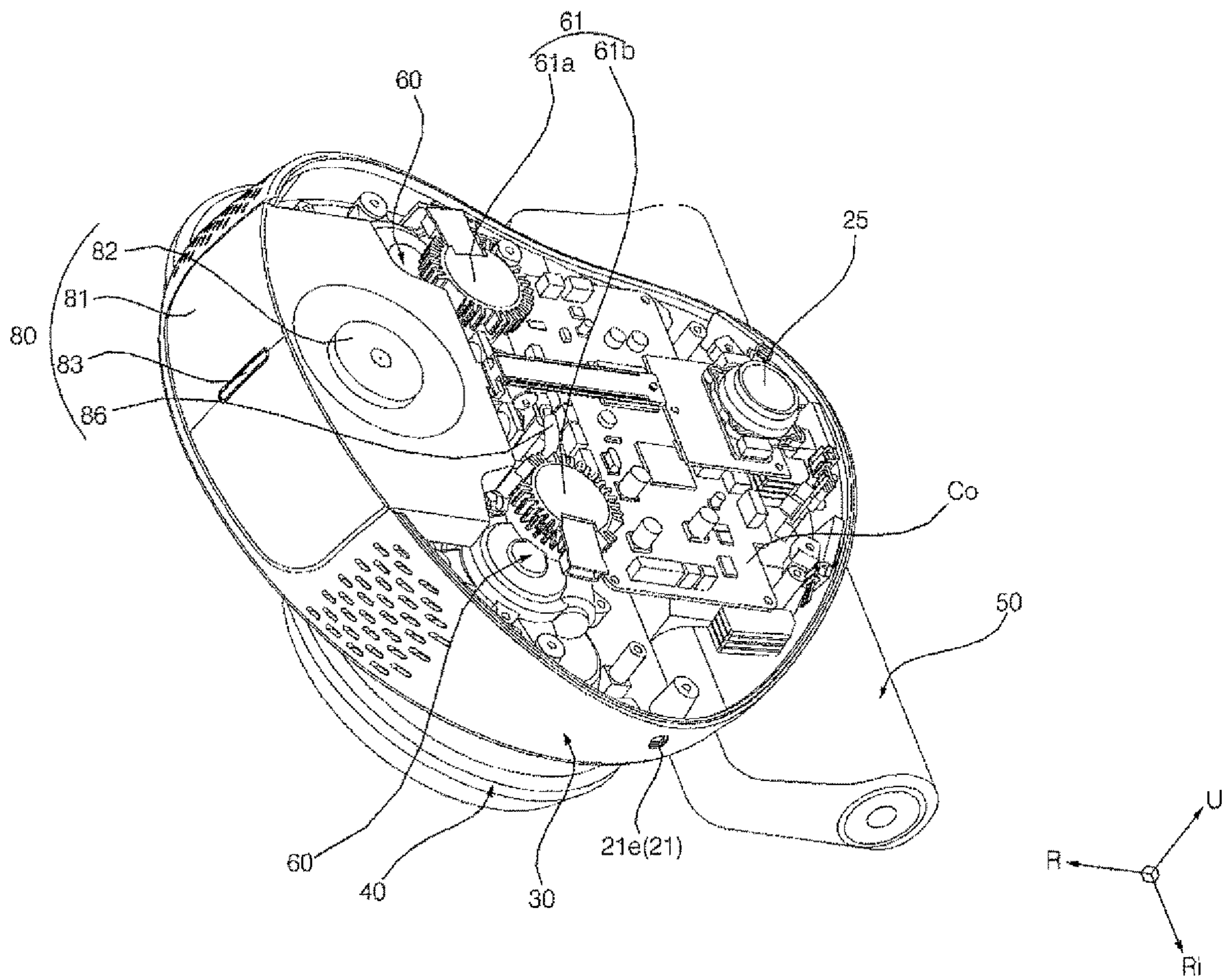

Fig. 15

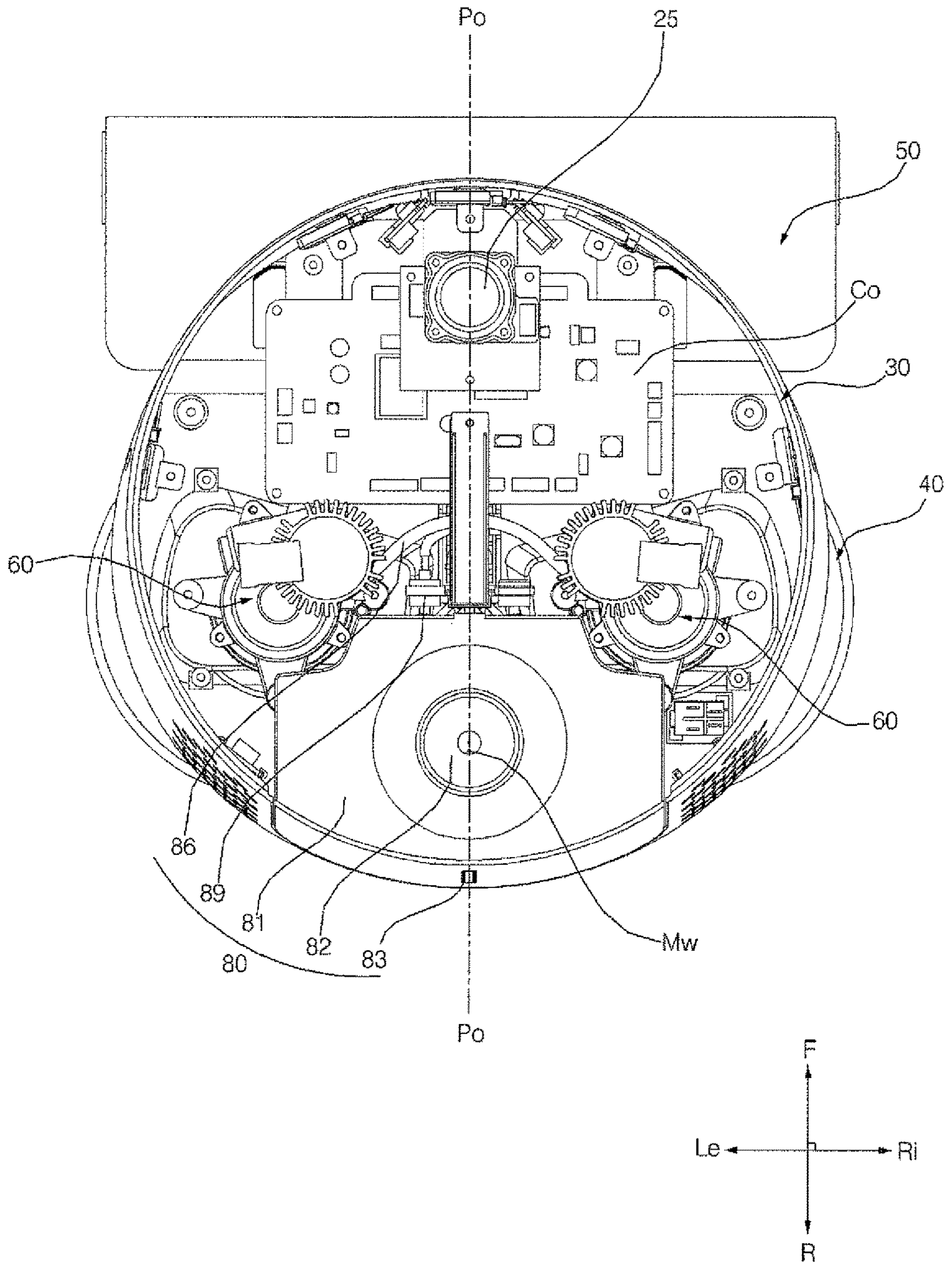

Fig. 16

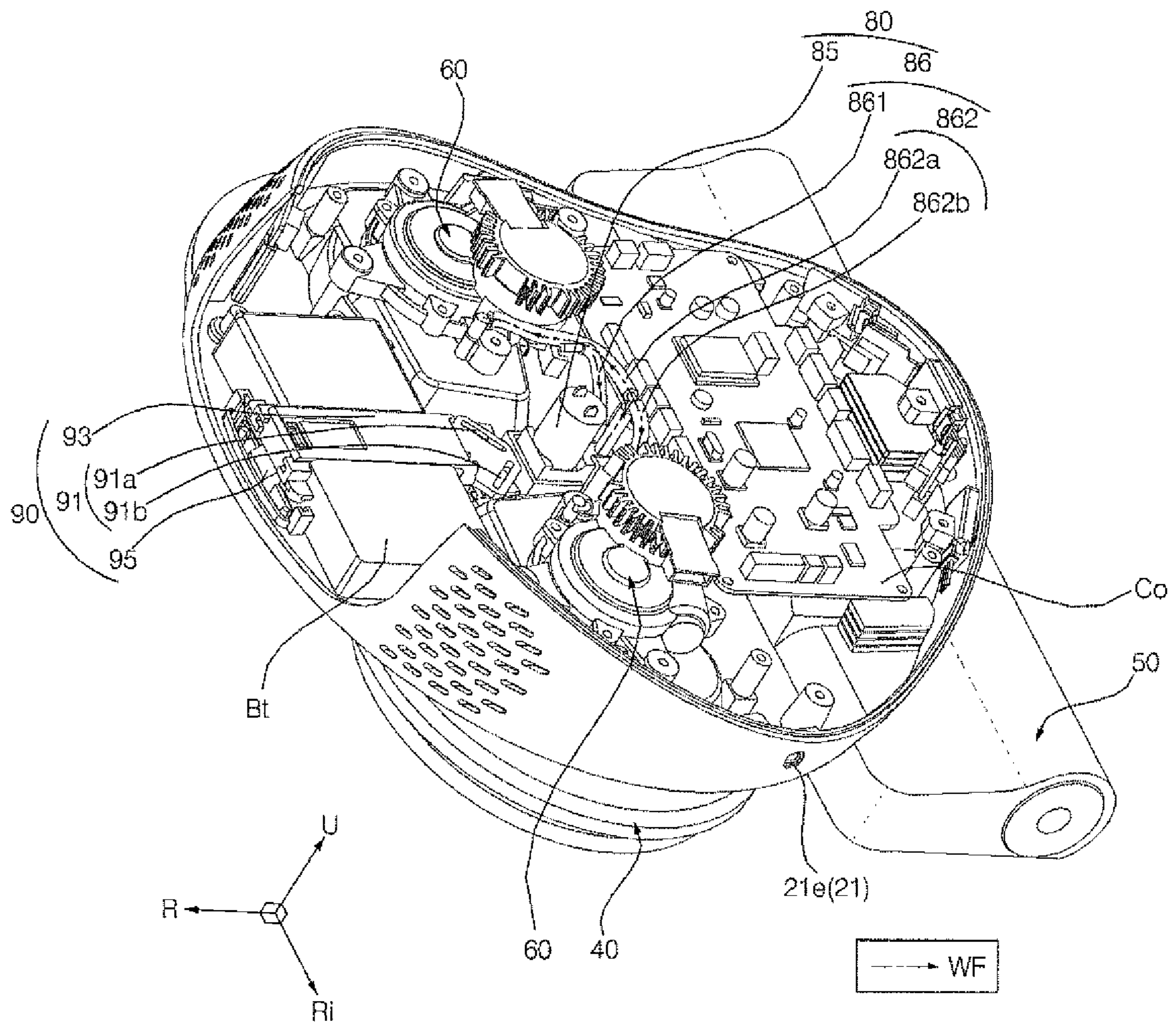

Fig. 17

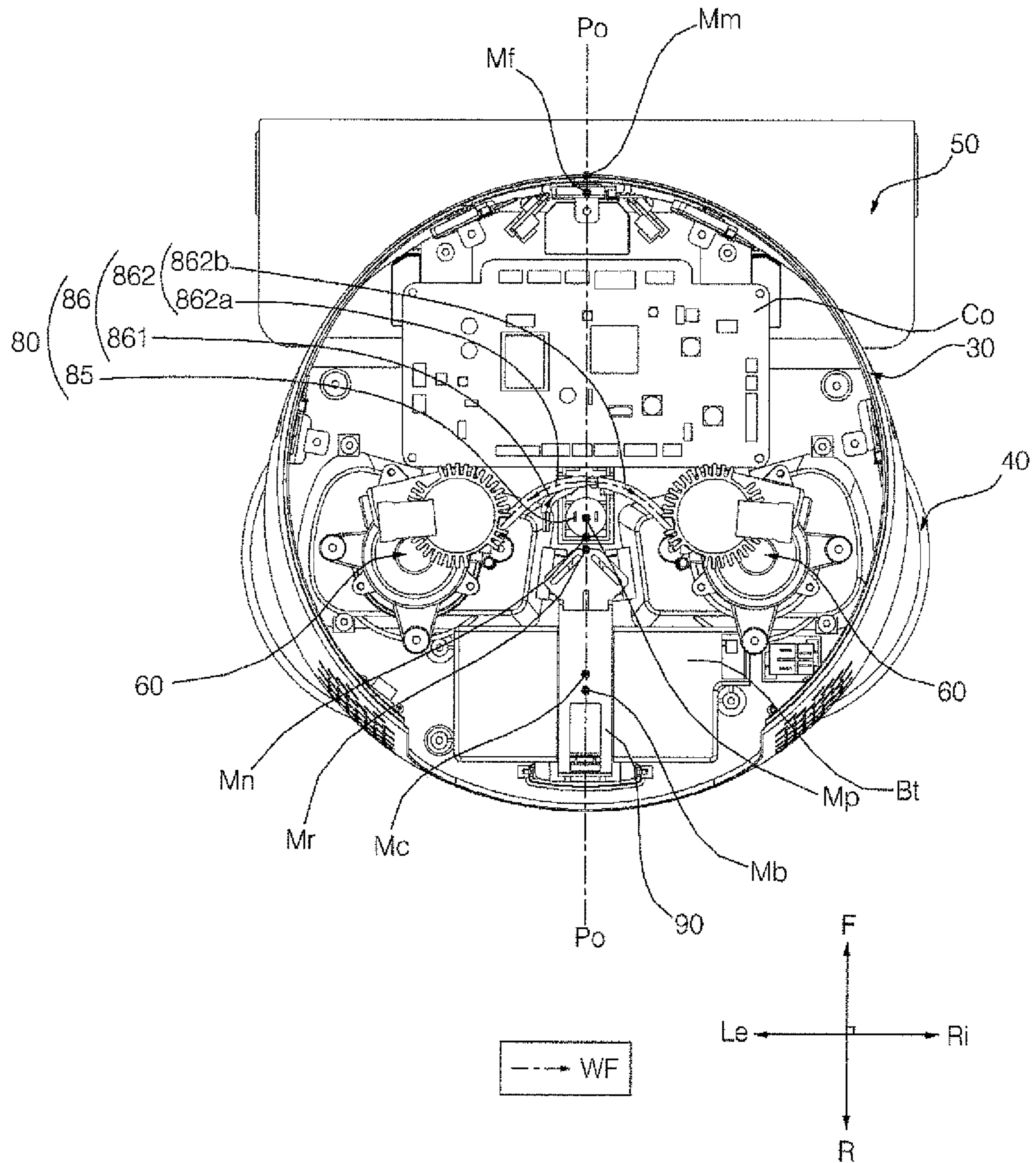

Fig. 18

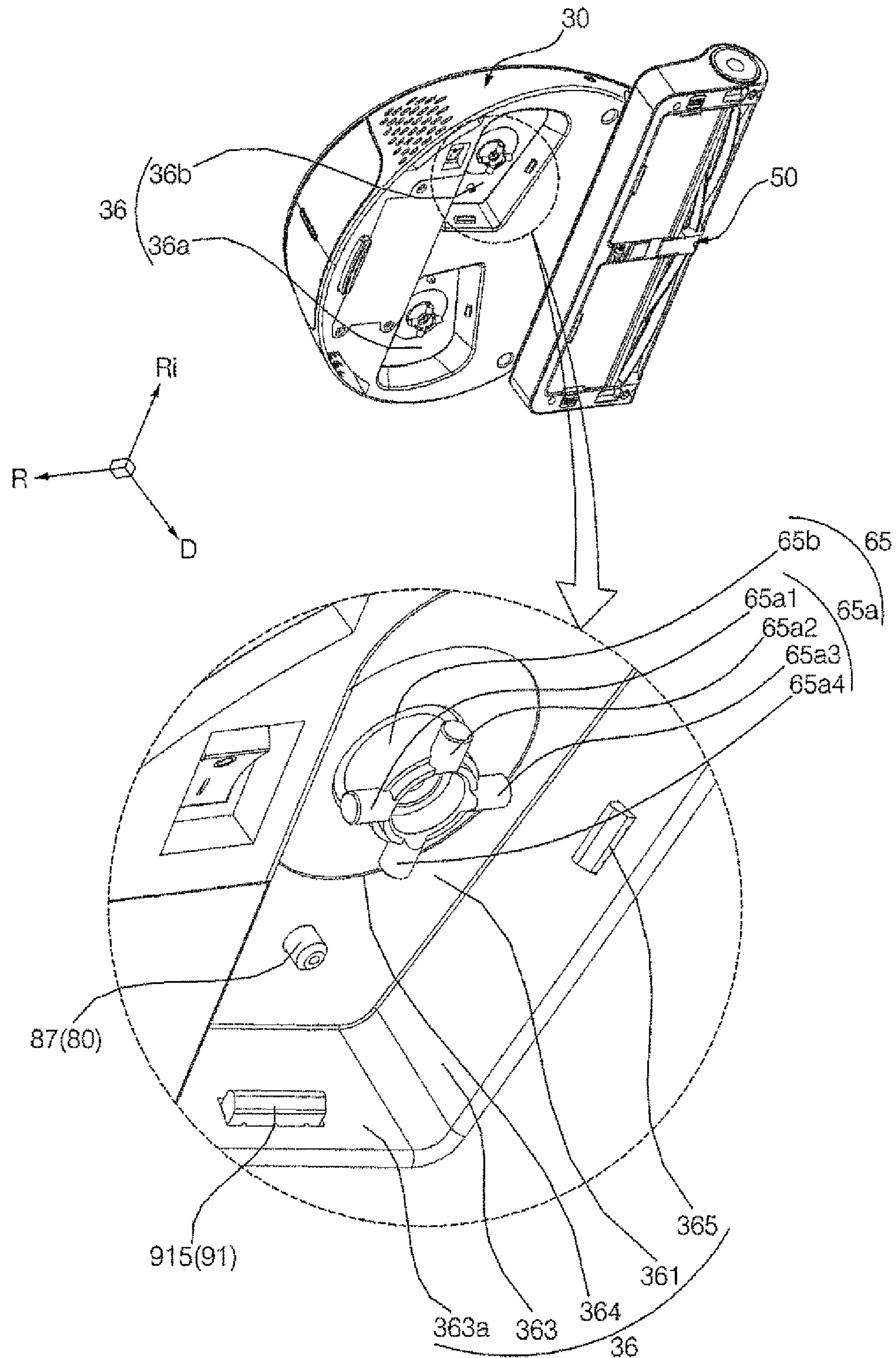

Fig. 19

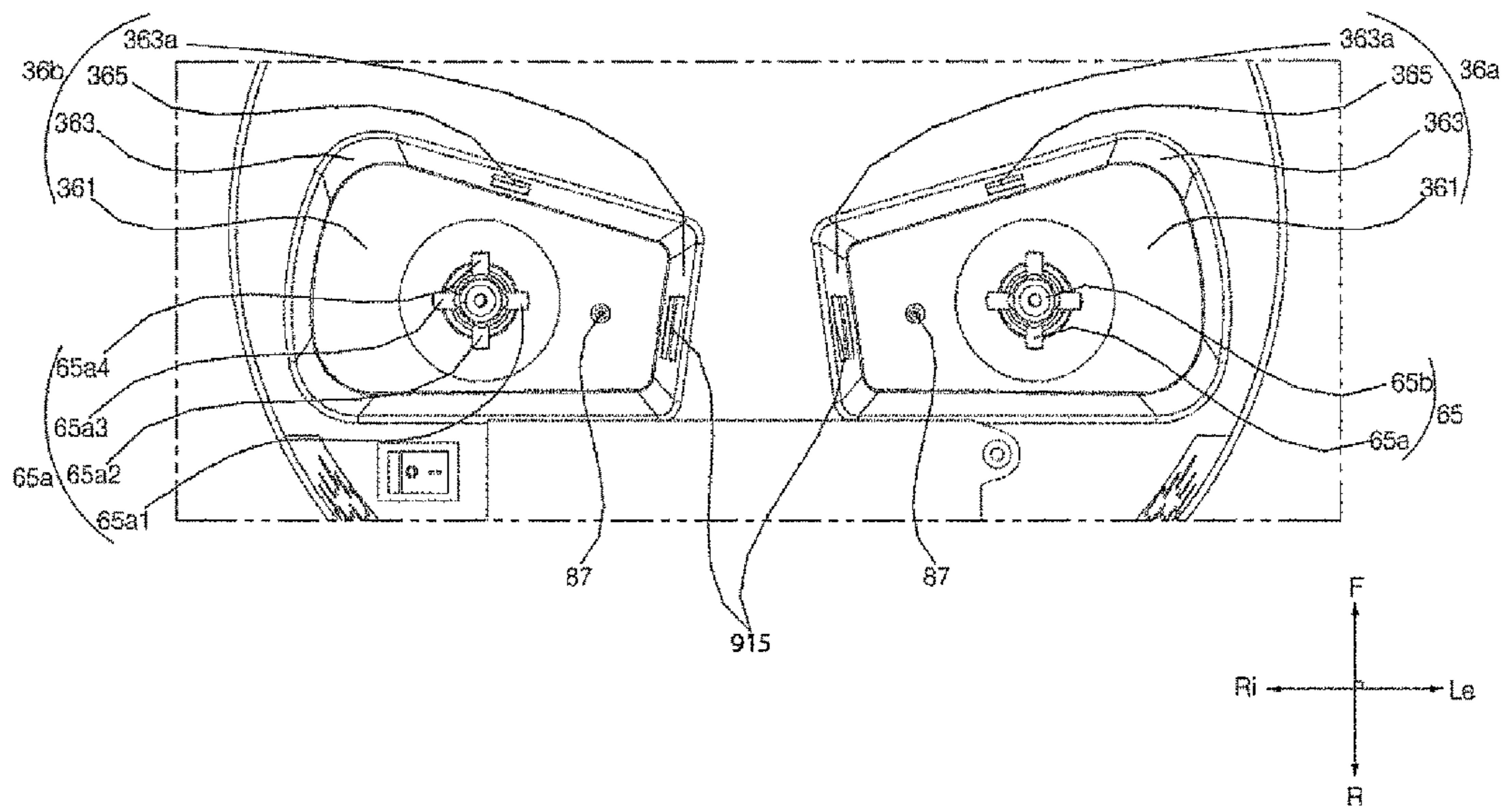

Fig. 20

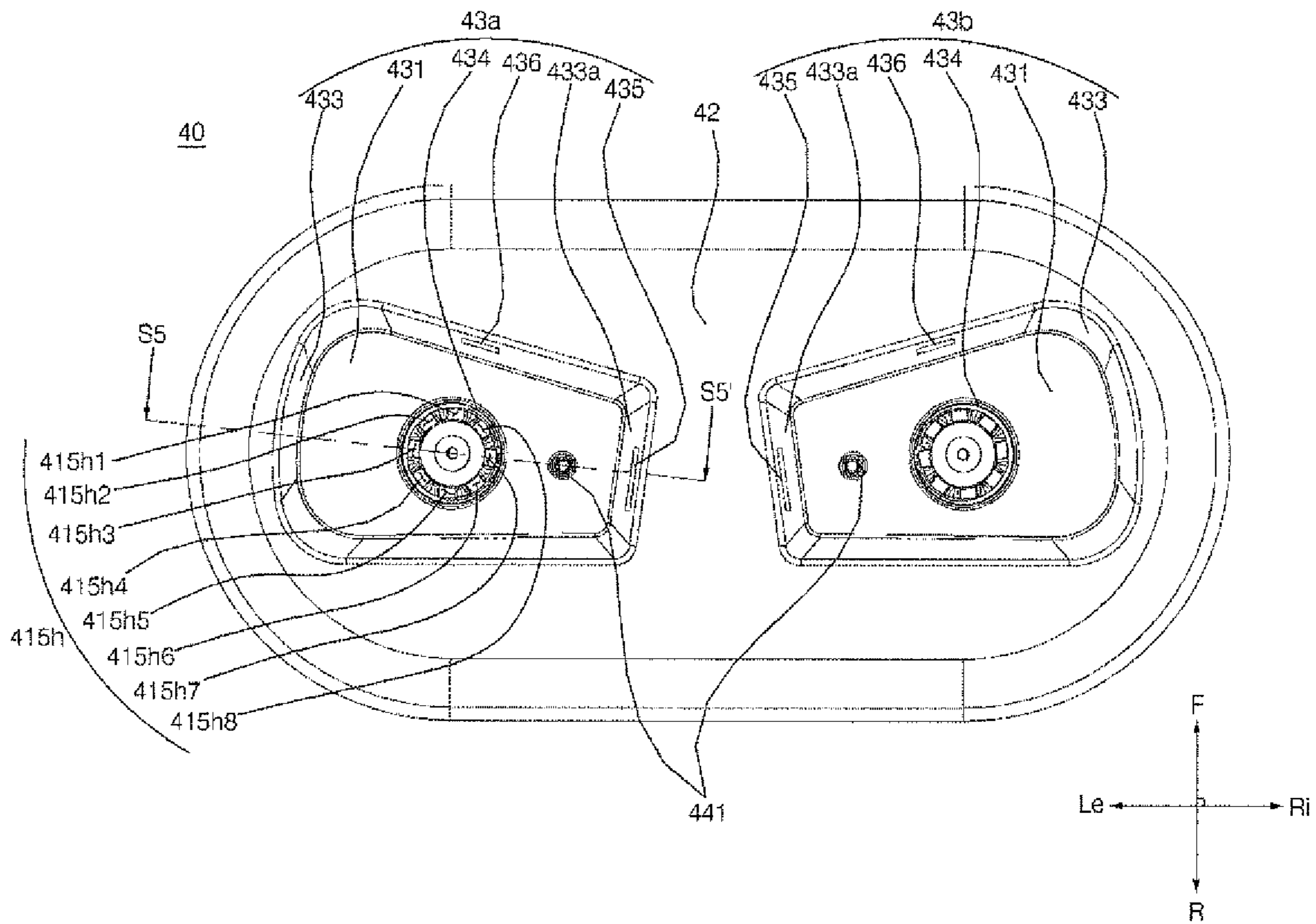

Fig. 21

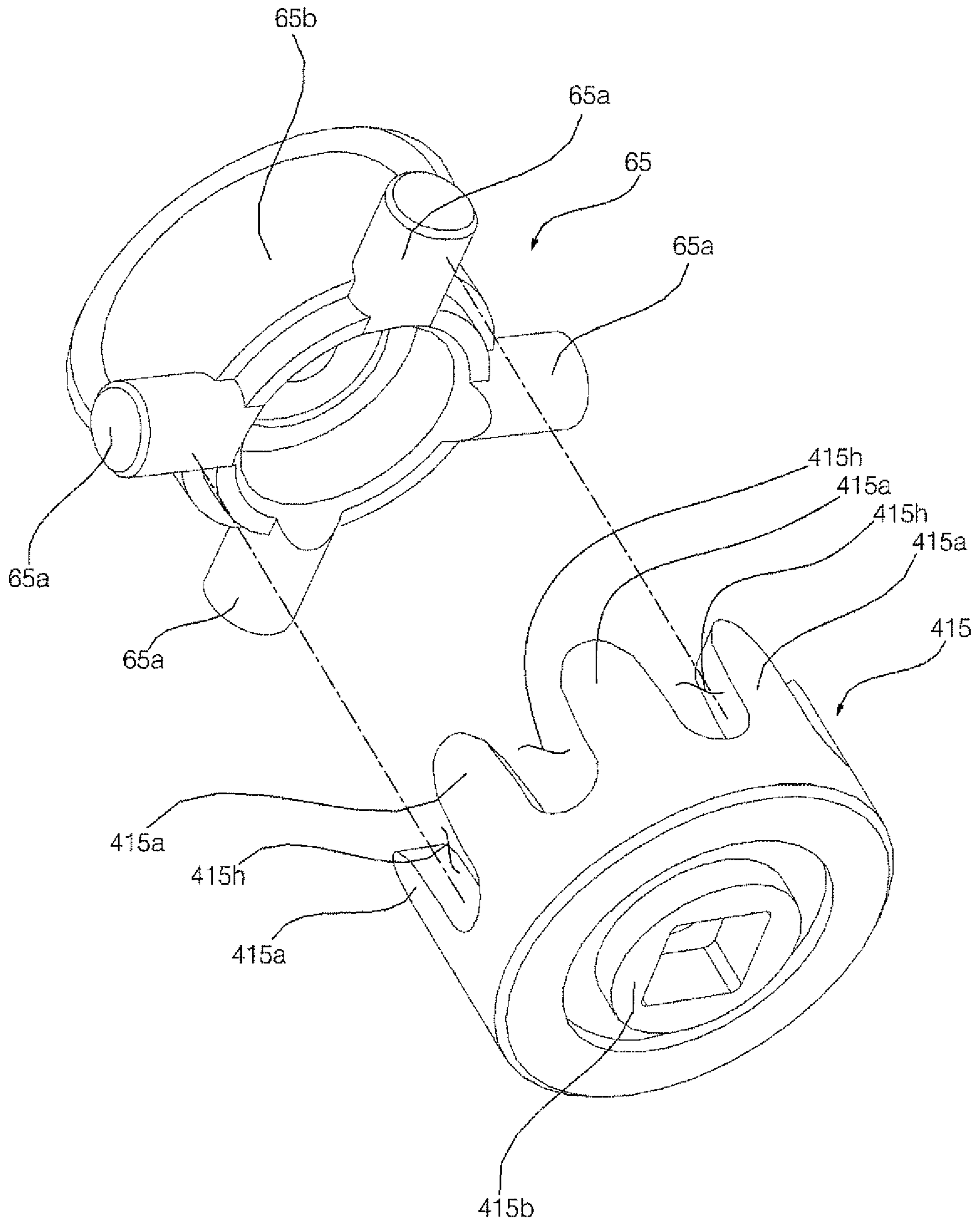



Fig. 22

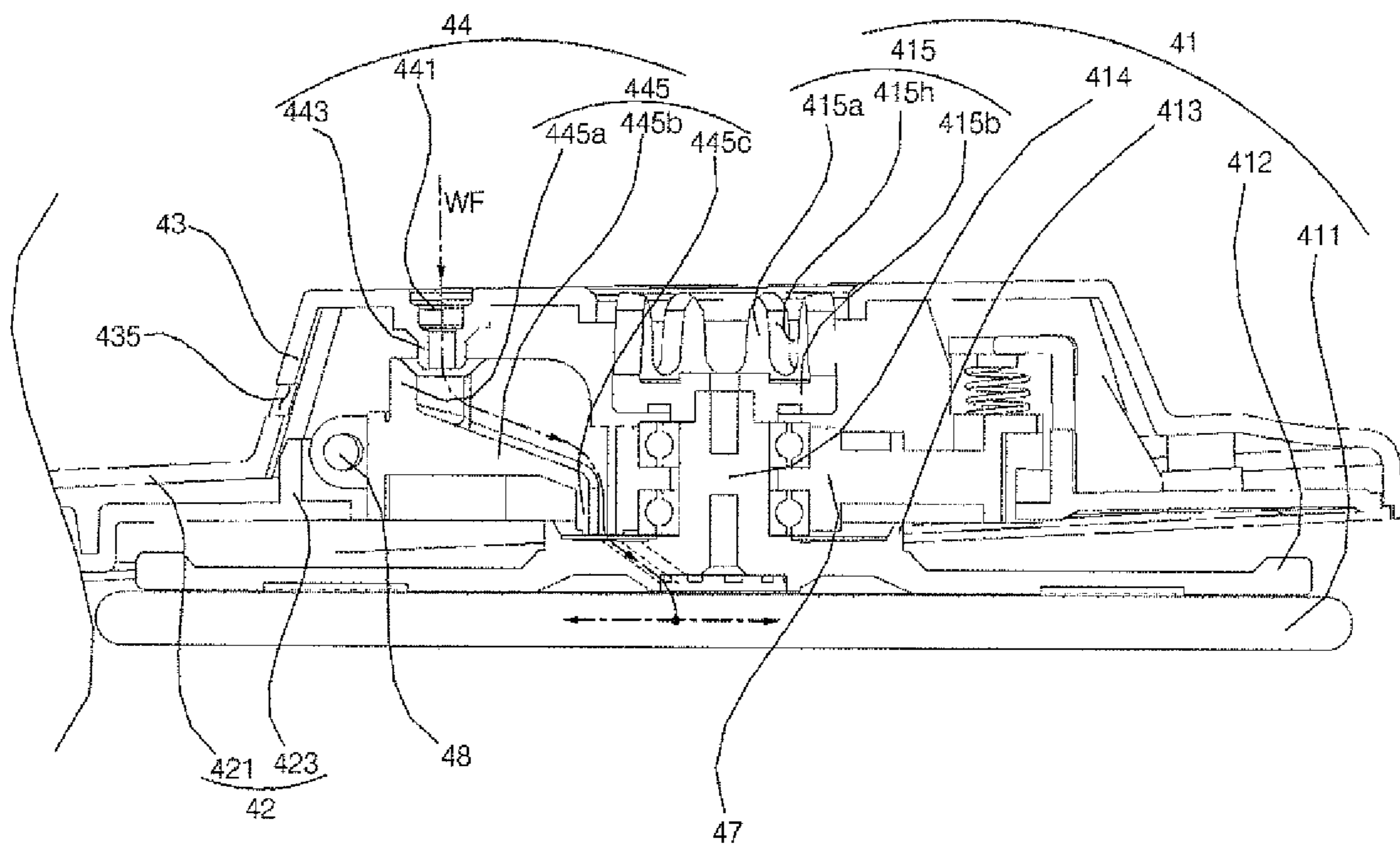

Fig. 23

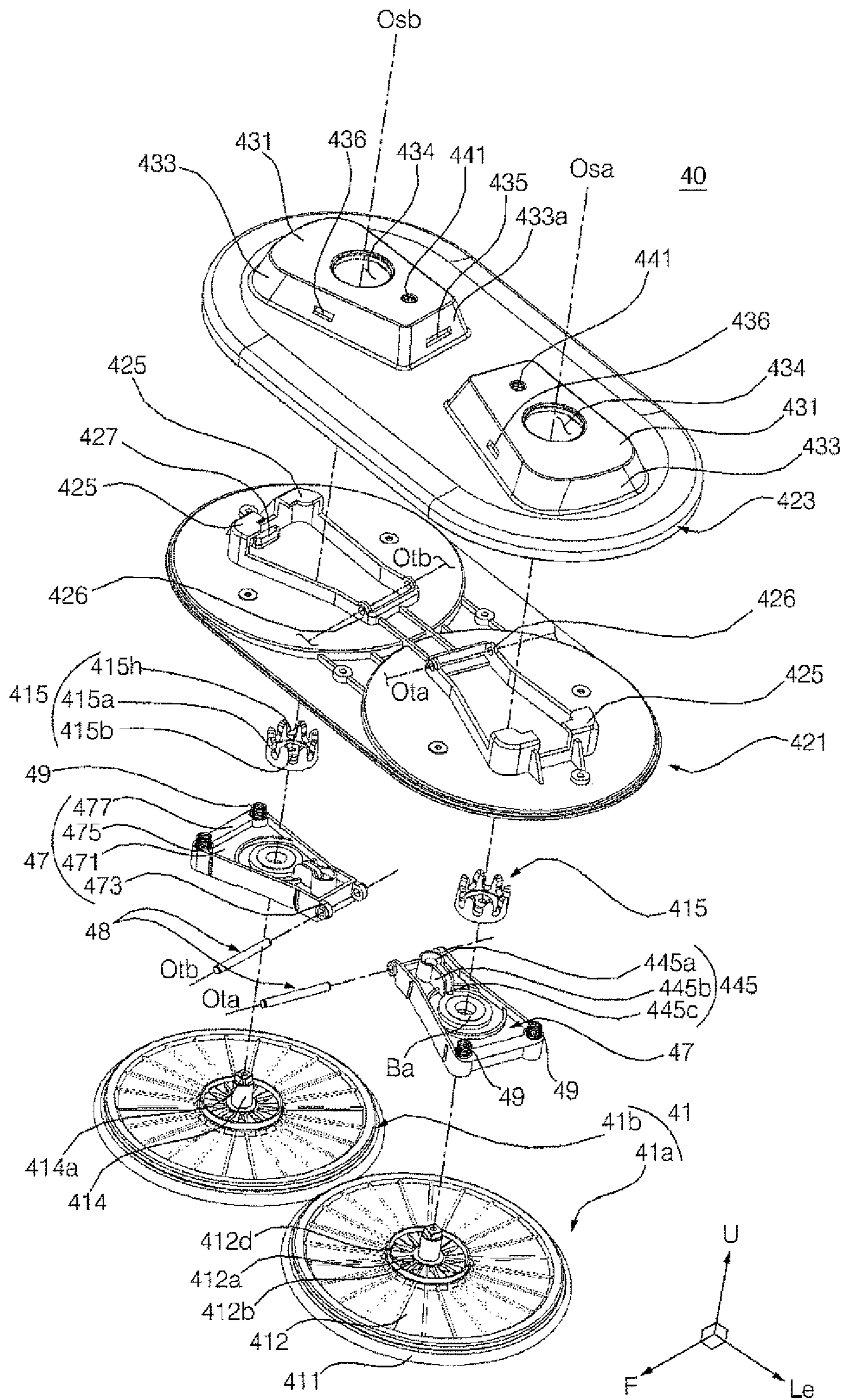
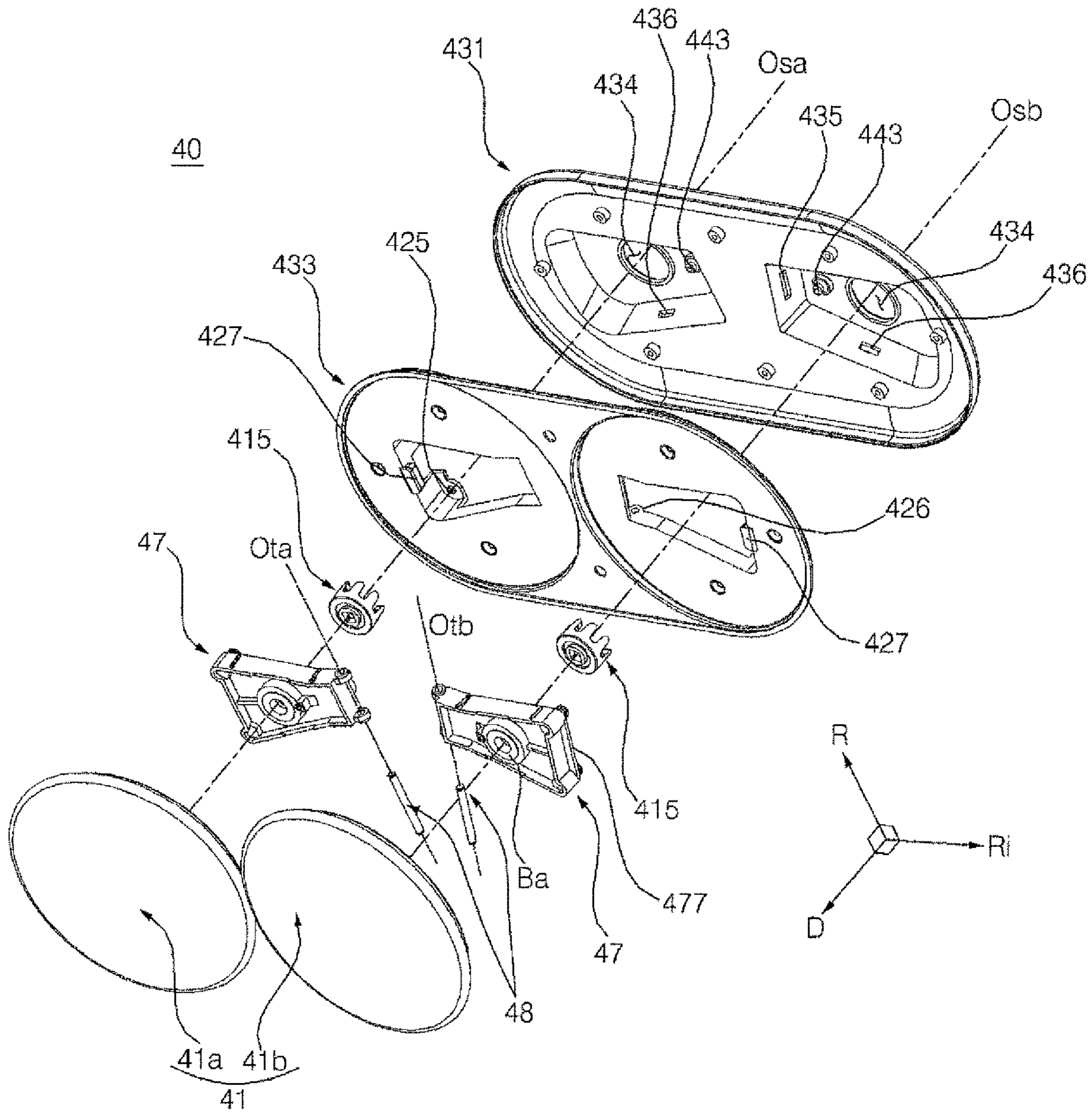

Fig. 24



# 1 CLEANER

## CROSS-REFERENCE TO RELATED APPLICATION(S)

This application claims the priority benefit of Korean Patent Application No. 10-2017-0099755, filed on Aug. 7, 2017 in the Korean Intellectual Property Office, the disclosure of which is incorporated herein by reference.

## BACKGROUND

### 1. Field

The present disclosure relates to a cleaner that performs a wiping operation on a cleaning surface

### 2. Background

Cleaners are devices used for removing foreign substances, such as dust and the like, from the floor. A vacuum cleaner may suction foreign substances from the floor. Another type of cleaner may perform a wiping operation to remove foreign substances from the floor or other cleaning surface. A robot cleaner (also referred to as an autonomous cleaner) is a device that may perform cleaning while autonomously travelling.

Korean Patent No. 10-1654014 (registered on Aug. 30, 2016) describes a robot cleaner capable of travelling and cleaning using rag surfaces of spinning rotation members. The robot cleaner in this reference has a first rotation member and a second rotation member, to which a pair of rag surfaces are fixed. The rag surfaces are tilted downward and outward with respect to a vertical axis. The robot cleaner in this reference travels by rotation of the first rotation member and the second rotation member, while only a portion of the rag surfaces, which are fixed to the first rotation member and the second rotation member, contacts the floor due to the tilt.

The above reference is incorporated by reference herein where appropriate for appropriate teachings of additional or alternative details, features and/or technical background.

## BRIEF DESCRIPTION OF THE DRAWINGS

The embodiments will be described in detail with reference to the following drawings in which like reference numerals refer to like elements wherein:

FIG. 1 is a perspective view of a cleaner according to an embodiment of the present disclosure;

FIG. 2 is a perspective view of the cleaner illustrated in FIG. 1, as seen from a different angle;

FIG. 3 is an exploded perspective view of a body and a mop module illustrated in FIG. 1;

FIG. 4 is an exploded perspective view of the body and the mop module illustrated in FIG. 1, as seen from a different angle;

FIG. 5 is an elevation view of the cleaner illustrated in FIG. 1, as seen from the front side;

FIG. 6 is an elevation view of the cleaner illustrated in FIG. 1, as seen from the rear side;

FIG. 7 is an elevation view of the cleaner illustrated in FIG. 1, as seen from the lateral side (left side);

FIG. 8 is an elevation view of the cleaner illustrated in FIG. 1, as seen from the bottom side;

FIG. 9 is an elevation view of the cleaner of FIG. 1, as seen from the top side;

# 2

FIG. 10 is a cross-sectional view of the cleaner of FIG. 8, vertically taken along line S1-S1' of FIG. 8;

FIG. 11 is a cross-sectional view of the cleaner of FIG. 8, vertically taken along line S2-S2' of FIG. 8;

FIG. 12 is a cross-sectional view of the cleaner of FIG. 8, vertically taken along line S3-S3' of FIG. 8;

FIG. 13 is a cross-sectional view of the cleaner of FIG. 8, vertically taken along line S4-S4' of FIG. 8;

FIG. 14 is a perspective view of the cleaner of FIG. 1 from which a case 31 is removed;

FIG. 15 is an elevation view of the cleaner illustrated in FIG. 14, as seen from the top side;

FIG. 16 is a perspective view of the cleaner of FIG. 14 from which a water tank 81 is removed;

FIG. 17 is a perspective view of the cleaner of FIG. 16, as seen from the top;

FIG. 18 is a partially enlarged perspective view of a body of FIG. 4;

FIG. 19 is a bottom side elevation view of a module mounting portion of the body illustrated in FIG. 18;

FIG. 20 is a top side elevation view of the mop module illustrated in FIG. 4;

FIG. 21 is an exploded perspective view illustrating a connective relationship between a master joint of the body of FIG. 4 and a slave joint of the mop module of FIG. 20;

FIG. 22 is a partially cross-sectional view of the cleaner of FIG. 20, vertically taken along line S5-S5' of FIG. 20;

FIG. 23 is an exploded perspective view of the mop module illustrated in FIG. 20; and

FIG. 24 is an exploded perspective view of the mop module illustrated in FIG. 23, as seen from a different angle.

## DETAILED DESCRIPTION

Throughout the descriptions set forth herein, expressions indicating directions, such as front (F) and rear (R), left (Le) and right (Ri), and up (U) and down (D), are defined as indicated in the drawings, and are used only to clearly explain the application to help better understand the application. Each direction may be defined differently according to a reference point.

Terms such as “first,” “second,” and “third” used herein to describe various elements, are used only to distinguish one element from the other to avoid confusion, and do not imply a sequence, importance or a master-slave relationship between these elements. For example, an embodiment may be implemented in which only the second element is included without the first element. A “rag” as used herein may refer to a mop pad or other component that is moved to wipe a cleaning surface and may be made of various materials, such as fabric, paper, and the like. The rag materials may be washable when dirty for reuse or may be disposable after use to be replaced by another rag or other cleaning material.

The principles described in present disclosure may be applied to a manual cleaner which travels by a user's manual control or to a robot cleaner which travels autonomously. Hereinafter, these principles will be described with respect to a robot cleaner. However, it should be appreciated that principles described in present disclosure may also be applied to a manually controlled cleaner.

As illustrated in FIGS. 1 to 17, a cleaner (also referred to as a robot cleaner or an autonomous cleaner) 1 according to an embodiment of the present disclosure may include a body 30 having a controller (Co). The cleaner 1 may include a mop module (or mop head) 40 which contacts a floor (surface to be cleaned) to wipe or otherwise clean the floor.

The cleaner **1** may include a collection module (or cleaning head) **50** which removes and collects foreign substances from the floor.

The mop module **40** may support a portion (e.g., a rear portion) of the body **30**. The collection module **50** may support another portion (e.g., a front portion) of the body **30**. Thus, the body **30** may be supported on a floor or other cleaning surface by the mop module **40** and the collection module **50**. The body **30** forms an outer appearance of the cleaner **1**. The body **30** may connect the mop module **40** and the collection module **50**.

The mop module **40** may be coupled to a lower surface of the body **30**. The mop module **40** may include at least one rag part (or rag surface) **411** which wipes the floor while rotating. The mop module **40** may include at least one spin mop **41** which contacts the floor while rotating clockwise or counterclockwise when viewed from the top. The mop module **40** may include a pair of spin mops **41a** and **41b**. The pair of spin mops **41a** and **41b** wipes the floor while rotating clockwise or counterclockwise. The pair of spin mops **41a** and **41b** may include a left spin mop **41a** and a right spin mop **41b**. In one embodiment, the spin mops **41** may be configured to rotate about rotation axes *Osa* and *Osb* which extend substantially vertically (e.g., Substantially in an up-and-down direction).

The mop module **40** may be positioned below the body **30** and rearward of the collection module **50** (e.g., such that the mop module **40** wipes a region of a floor surface after the collection module **50** removes foreign substances from that region of the floor surface).

Each of the left spin mop **41a** and the right spin mop **41b** may include a rag part **411**, a rotary plate **412**, and a spin shaft **414**. Each of the left spin mop **41a** and the right spin mop **41b** may include a water accommodation portion (or water accommodation cavity) **413**. Each of the left spin mop **41a** and the right spin mop **41b** may include a slave joint **415**. Descriptions of the rag part **411**, the rotary plate **412**, the spin shaft **414**, the water accommodation portion **413**, and the slave joint **415**, which will be described later, may be understood as descriptions of elements included in each of the left spin mop **41a** and the right spin mop **41b**.

The collection module **50** may be positioned at a position forward and spaced apart from the mop module **40**. The collection module **50** contacts the floor at a position spaced apart from and forward of the mop module **40**. The collection module **50** collects foreign substances from the floor. The collection module **50** is positioned in front of the mop module **40**. The collection module **50** collects foreign substances from the floor at a position forward of the mop module **40**.

The collection module **50** may contact the floor. The collection module **50** is positioned below the body **30**. The collection module **50** contacts the floor at a position forward of the mop module **40**. In the embodiment, the collection module **50** may include an auxiliary wheel **58** which contacts the floor.

The collection module **50** may include at least one collection unit (or collection bin) **53** which forms a collection space **53s** to store the collected foreign substances. The collection unit **53** may include a pair of collection units **53a** and **53b** that are left-right symmetric with respect to a central vertical plane *Po*. Further, the collection module **50** may include at least one sweeping unit (or roller) **51** which contacts the floor while rotating to suction or otherwise collect the foreign substances from the floor into the collection space **53s**.

In the embodiment, the collection module **50** may include the collection unit **53** and the sweeping unit **51**. The sweeping unit **51** rotates about a rotation axis *O* which extends in a horizontal direction (e.g., parallel to a floor surface being cleaned). The rotation axis of the sweeping unit **51** may be an axis that extends in a left-and-right direction relative to the cleaner **1**. The sweeping unit **51** is positioned forward of the collection unit **53**. The pair of sweeping units **51** may be positioned forward of the pair of collection units **53**. A blade **511** of the sweeping unit **51** sweeps the floor to collect relatively large foreign substances into the collection unit **53** when the sweeping unit **51** rotates.

In another example, the collection module **50** may wipe the floor while sliding on the floor as the body **30** travels. In yet another example, the collection module **50** may wipe the floor while rotating. In still another example, the collection module **50** may be capable of vacuum cleaning that suctions contaminants. Hereinafter, descriptions will be made based on the embodiments, but a specific embodiment of cleaning of the collection module **50** may be modified.

The cleaner **1** may include the body **30** which is movable by at least one rotation action of the mop module **40** and the collection module **50** without a separate driving wheel. The body **30** may travel solely due to the rotation of the mop module **40**. In the cleaner **1**, the body **30** may be movable by the rotation of the pair of spin mops **41a** and **41b** without a separate driving wheel.

The cleaner **1** may include a mop driving unit (or mop driving motor) **60** which provides a driving force to the mop module **40**. Torque provided by the mop driving unit **60** is transmitted to the spin mop **41**.

The cleaner **1** may include a collection driving unit (or collection driving motor) **70** which provides a driving force to the collection module **50** to rotate the sweeping unit **51**. Torque provided by the collection driving unit **70** is transmitted to the sweeping unit **51**.

The cleaner **1** may include a water supply module (or water supply) **80** which supplies water for wiping. The water supply module **80** may supply water necessary for the mop module **40** or the collection module **50**. In the embodiment, the water supply module **80** supplies water to the mop module **40**. The water supply module **80** supplies water to the pair of spin mops **41a** and **41b**.

The water supply module **80** may include a water tank **81** which stores water to be supplied to the mop module **40** or the collection module **50**. In one embodiment, the water tank **81** stores water to be supplied to the mop module **40**. The mop module **40** may perform wet-type wiping by wetting the rag surface **411** with water from the water supply module **80** to clean the floor surface and the move the cleaner **1**.

The cleaner **1** may include a battery *Bt* to provide power. The battery *Bt* may provide power for rotation of the mop module **40**. For example, the battery *Bt* may drive the mop driving unit **60**. Additionally or alternatively, the battery *Bt* may provide power for rotation of the collection module **50**. For example, the battery *Bt* may drive the collection driving unit **70**.

The body **30** and the mop module **40** may be detachably connected with each other. A state where the body **30** and the mop module **40** are connected may be referred to as a "connected state," and a state where the body **30** and the mop module **40** are separated from each other may be referred to as a "separated state". The cleaner **1** may include a detaching module (or mop release mechanism) **90** (see FIG. 16) which detachably engages the mop module **40** to the body **30**. In the separated state, the detaching module **90** may release the mop module **40** from the body **30**. The

## 5

detaching module **90** enables the mop module **40** and the body **30** to be detachably connected with each other. In the connected state, the detaching module **90** may enable the mop module **40** to be engaged with the body **30**. In one example, the detaching module **90** may be positioned across the gap between the water tank **81** and the battery Bt.

Referring to FIGS. **1** to **9**, the cleaner **1** may include a case **31** which forms an outer appearance of the body **30**. In one example, the case **31** forms a three-dimensional curved surface which is upwardly convex. The cleaner **1** may include a base **32** which forms a bottom surface of the body **30**. The base **32** may form a bottom surface, a front surface, a rear surface, a left surface, and a right surface, of the body **30**. The mop module **40** may be connected to the base **32**. The collection module **50** may also be connected to the base **32**. The controller Co and the battery Bt are positioned in an inner space formed by the case **31** and the base **32**. Further, the mop driving unit **60** may be positioned in the body **30**. The water supply module **80** may also be positioned in the body **30**. The detaching module **90** is also positioned in the body **30**.

The cleaner **1** may include a module housing (or mop module housing) **42** which forms an outer appearance of the mop module **40**. The module housing **42** is positioned below the body **30**. The cleaner **1** may include a module cabinet (or collection module housing) **52** which forms an outer appearance of the collection module **50**. The module cabinet **52** is positioned below the body **30**. The module housing **42** and the module cabinet **52** are positioned spaced apart from each other in a forward and backward direction.

The cleaner **1** may include the auxiliary wheel **58** which is positioned at a position spaced apart from the mop module **40** in a forward and backward direction. The auxiliary wheel **58** may prevent the cleaner **1** from overturning forward and rearward. The auxiliary wheel **58** may position the sweeping unit **51** a given distance from, thereby positioning the sweeping unit **51** to perform sweeping efficiently.

The cleaner **1** may include a battery insertion unit (or battery insertion cover) **39** that is used by a user to replace the battery Bt. The battery insertion unit **39** may be positioned on the bottom surface of the body **30**.

A cleaner **1** may include a sensing module (or sensors) which detect external conditions. The sensing module may include at least one of the following: a bumper (not shown) which senses contact with an external obstacle; an obstacle sensor **21** which senses an external obstacle spaced apart from the cleaner; and a cliff sensor **23** which senses the presence of a cliff on a traveling surface (floor). The sensing module may include an image sensor **25** which captures or otherwise senses external images. The sensing module may include a gyroscopic (gyro) sensor which senses an actual rotation angle of the cleaner **1**. The sensing module may include an encoder (not shown) which recognizes an actual traveling path of a robot cleaner **1**. The auxiliary wheel **58** may be coupled to the encoder. For example, the encoder may detect the actual traveling path of the robot cleaner **1** based on a quantity of rotations of the auxiliary wheel **58**.

The cleaner **1** may travel autonomously. The robot cleaner **1** may travel autonomously based on sensor data collected by the sensing module. For example, the cleaner **1** may autonomously learn a traveling area. The cleaner **1** may recognize a current position in the traveling area. By using the sensing information of the sensing module, the robot cleaner **1** may learn the traveling area and recognize the current position.

The cleaner **1** may include a bumper (not shown) which senses when the collection module **50** contacts an external

## 6

object. The bumper may include a surface which is exposed to the outside of the cleaner **1**. When the external object comes into contact with the bumper, the bumper may be pressed such that a bumper switch (not shown) positioned inside the cleaner **1** is pressed. The bumper switch is pressed when the collection module **50** is pressed rearward based on contacting the obstacle.

The cleaner **1** may include the obstacle sensor **21** which senses a forward obstacle. A plurality of obstacle sensors **21a**, **21b**, **21c**, **21d**, and **21e** may be provided. The obstacle sensor **21** may include the obstacle sensors **21a**, **21b**, and **21c** which sense an obstacle forward of the cleaner **1**. The obstacle sensor **21** may include the obstacle sensors **21d** and **21e** which senses an obstacle on the left side and the right side of the cleaner **1**. The obstacle sensor **21** may be positioned in the body **30**. The obstacle sensor **21** may emit ultrasonic waves and detect reflections of these ultrasonic waves from an obstacle. For example, when the robot cleaner **1** performs cleaning while traveling straight near a left (right) wall, and senses a forward obstacle, the robot cleaner **1** makes a curved movement to rotate 180 degrees, and travels straight while cleaning to avoid the wall and obstacle. In this case, the robot cleaner **1** may perform cleaning while travelling in zigzags with a cleaning trajectory partially overlapping.

The cleaner **1** may include a cliff sensor **23** which senses the presence of a cliff on the floor. A plurality of cliff sensors **23a** and **23b** may be provided. The cliff sensors **23a** and **23b** may be provided below the collection module **50** to sense the presence of a cliff. A cliff sensor (not shown) may also be provided rearward of the mop module **50** to sense the presence of a cliff. The cliff sensors **23a** and **23b** may sense the presence of a cliff forward of the mop module **40**.

The cleaner **1** may include the image sensor **25** which captures external images of a region around the cleaner **1**. The image sensor **25** may be positioned in the body **30**. The image sensor **25** may capture an image upward from the body **30**.

The cleaner **1** may include a power switch **29** to switch on and off power supply. The cleaner **1** may include an input unit (or user interface) (not shown) to receive input related to various instructions from a user. The cleaner **1** may include a communication module or antenna (not shown) to communicate with an external device.

The cleaner **1** may include a communication module (or communication interface) (not shown) to connect to a network. According to a communication protocol, the communication module may be implemented by using wireless communication techniques such as IEEE 802.11 WLAN, IEEE 802.15 WPAN, UWB, Wi-Fi, Zigbee, Z-wave, Bluetooth, and the like. For example, the communication module may include an Ultra-Wideband (UWB) sensor and the like to recognize the current indoor location of the cleaner **1**.

The cleaner **1** may include an Inertial Measurement Unit (IMU) (not shown). Based on the information of the IMU, the cleaner **1** may stabilize a traveling motion.

The cleaner **1** may include a manipulation unit (or release button) **953** to separate the body **30** and the mop module **40**. The manipulation unit **953** may be exposed to the outside of the cleaner **1**. Once the manipulation unit **953** is pressed, the mop module **40** may be released from the body **30**.

The cleaner **1** may include the controller Co which controls autonomous traveling. The controller Co may control traveling of the cleaner **1** by receiving input of a sensing signal of the sensing module. The controller Co may process a sensing signal of the obstacle sensor **21**. The controller Co may process a sensing signal of the cliff sensor **23**. The

controller Co may process a sensing signal of the bumper. The controller Co may process a sensing signal of the image sensor 25. The controller Co may process a sensing signal of the UWB sensor and the IMU. The controller Co may process a signal of the input unit or a signal input through the communication module. The controller Co may include a printed circuit board (PCB) included in the body 30 (see FIGS. 14 to 17).

The controller Co may also control the water supply module 80 to selectively supply water to the mop module 40. The controller Co may control a pump 85 to adjust the amount of water to be supplied to the mop module 40. By the control of the pump 85, the amount of water supplied to the mop module 40 per hour may be changed. In another example, the controller Co may control an opening and closing of a valve (not shown), which will be described later, so as to change whether water is supplied.

The controller Co may learn a traveling area by using images sensed by the image sensor 25 and may recognize a current position of the cleaner 1. The controller Co may perform mapping of the traveling area by using the images. The controller Co may recognize the current location on a map mapped by using the images. The images captured by the image sensor 25 may be used to generate a map of the traveling area and to sense the current location in the traveling area. For example, the controller Co may generate a map of the traveling area by using a boundary between the ceiling and a side surface in the upper side images captured by the image sensor 25. Further, the controller Co may sense the current location in the traveling area based on feature points of the images.

The controller Co may control the robot cleaner 1 to return to a charging stand after traveling. For example, the robot cleaner 1 may return to the charging stand by sensing an infrared (IR) signal transmitted from the charging stand. The controller Co may control the robot cleaner 1 to return to the charging stand based on the signal transmitted from the charging stand and sensed. The charging stand may include a signal transmitter (not shown) which transmits a return signal. The return signal may be an ultrasonic signal, an infrared signal, or UWB signal, but is not limited thereto.

In another example, the controller Co may recognize the current location of the robot cleaner 1 on the map and may control the robot cleaner 1 to return to the charging stand. The controller Co may recognize a location corresponding to the charging stand and the current location, and based on the recognized locations, the robot cleaner 1 may return to the charging stand.

The controller Co may control the cleaner 1 based on information input from a user terminal (e.g., smartphone, computer, etc.) that is separate from the cleaner 1. The cleaner 1 may receive the input information through the communication module. The controller Co may control a traveling pattern (e.g., traveling in zigzags or traveling to clean a certain area intensively) of the cleaner 1. Based on the input information, the controller Co may control activation of specific functions (e.g., finding a lost article, repelling insects, etc.). Based on the input information, the controller Co may set a cleaning start point of the cleaner 1 to be a specific point (cleaning reservation function).

The body 30 may include a first portion (or front section) 30a positioned above the mop module 40, and a second portion (or rear section) 30b positioned above the collection module 50 (see FIG. 7). The first portion 30a and the second portion 30b may be integrally formed. The body 30 may include the case 31, which forms an outer appearance, and the base 32.

Referring to FIGS. 1 to 12, the collection module 50 contacts the floor forward of the mop module 40. The collection module 50 moves according to movement of the body 30. The collection module 50 sweeps up or otherwise collect foreign substances from the floor. The collection module 50 may move forward to collect foreign substances from the floor into the collection space 53s. The collection module 50 may be left-right symmetric.

The collection module 50 may include at least one sweeping unit 51 which sweeps the floor. In one example, the collection module 50 may include a pair of sweeping units 51a and 51b. The collection module 50 may include at least one collection unit 53 which stores foreign substances collected from the floor. In one example, the collection module 50 may include a pair of collection units 53a and 53b. The collection module 50 may include a module cabinet (or collection module housing) 52 in which the sweeping unit 51 and the collection unit 53 are positioned. The module cabinet 52 may be connected to the body 30. A lower surface of the collection module 50 may include the auxiliary wheel 58 which rolls while contacting the floor to reduce friction and to space the collection module 50 from the floor. The auxiliary wheel 58 may be positioned below the module cabinet 52.

As illustrated in FIG. 12, the sweeping unit 51 rotates about the rotation axis Of that extends horizontally. The rotation axis Of may be extended in a direction parallel to an arrangement direction of the left spin mop 41a and the right spin mop 41b. The rotation axis Of may extend horizontally. The rotation axis of the left sweeping unit 51a and the rotation axis of the right sweeping unit 51b may be substantially identical to each other. As illustrated in FIG. 12, when viewed from the right side, a clockwise rotation direction of the sweeping unit 51 may be defined as a third forward (or circumferential) direction w3. The sweeping unit 51 may sweep up the foreign substances from the floor into the collection space 53s while rotating in the third forward direction w3.

The pair of sweeping units 51a and 51b may be left-right symmetric. The pair of sweeping units 51a and 51b may be left-right symmetric with respect to the central vertical plane Po. The central vertical plane Po is defined as a virtual plane which passes through the center of the pair of the spin mops 41a and 41b which are left-right symmetric, and which is perpendicular to a left-and-right direction (see FIGS. 15 and 17). The left sweeping unit 51a and the right sweeping unit 51b are left-right symmetric. Hereinafter, descriptions of each element of the sweeping unit 51 may be understood as description of each of the pair of sweeping units 51a and 51b.

The sweeping unit 51 may include a blade 511 which directly contacts the floor. The blade 511 is fixed to an outer circumference surface of the rotation member 512. The blade 511 may protrude from the circumference surface of the rotation member 512 in a direction further away from the rotation axis Of.

In one embodiment, the blade 511 is of a plate or wiper type, but the blade 511 may be formed to have a plurality of brushes which are densely positioned. The blade 511 is may extend substantially in a left-and-right direction, and may extend in a spiral shape along the circumference of the rotation axis Of. The spiral extending direction of the blade 511 of the left sweeping unit 51 and the spiral extending direction of the blade 511 of the right sweeping unit 1 may be opposite to each other. A plurality of blades 511 may be provided. In one embodiment, six blades 511a, 511b, 511c,

**511d**, **511 e**, and **511f** are spaced from each other at predetermined intervals along the circumference of the rotation member **512**.

The collection module **50** may include a rotation member **512** which is rotatable. The rotation member **512** supports the blade **511**. The blade **511** is fixed to an outer circumferential surface of the rotation member **512**. The rotation member **512** is formed longitudinally in an extending direction of the rotation axis **Of**. The rotation member **512** has a cavity **512s** formed at the inner side thereof. The rotation member **512** receives a driving force of the collection driving unit **70**, and rotates along with the blade **511**. The rotation member **512** rotates about the rotation axis **Of**.

The collection module **50** may include a first axis portion (or first axial end) **514** positioned at one end of the rotation member **512**. The collection module **50** may include a second axis portion (or second axial end) **515** positioned at the other end of the rotation member **512**. The first axis portion **514** and the second axis portion **515** are positioned at both ends in the extending direction of the rotation axis of the collection module **50**.

The first axis portion **514** and the second axis portion **515** are positioned at opposing ends of the rotation member **512**. For example, the first axis portion **514** may be positioned on a right end portion of the rotation member **512** of the left sweeping unit **51**, and the second axis portion **515** may be positioned on a left end portion thereof. The first axis portion **514** is positioned on the left end portion of the rotation member **512** of the left sweeping unit **51**, and the second axis portion **515** is positioned on the right end portion thereof.

One end of the rotation member **512** may be recessed inward, and the first axis portion **514** may be positioned at the recessed portion on the one end of the rotation member **512**. The other end of the rotation member **512** may be recessed inward, and the second axis portion **515** may be positioned at the recessed portion on the other end of the rotation member **512**.

The first axis portion **514** may connect the one end of the rotation member **512** and the collection driving unit **70**. The first axis portion **514** may be recessed in a direction of the rotation axis **Of**. An end portion of the sweeping shaft **74** may be fixed in a groove of the first axis portion **514**. When the sweeping shaft **74** rotates, the first axis portion **514** rotates integrally with the sweeping shaft **74**, and the sweeping unit **51** rotates.

The second axis portion **515** may connect the other end of the rotation member **512** and the module cabinet **52**. The second axis portion **515** may protrude in a direction of the rotation axis **Of**. The protrusion of the second axis portion **515** is inserted into a groove formed on the module cabinet **52**.

The module cabinet **52** forms an outer appearance of the collection module **50**. The module cabinet **52** may be left-right symmetric. The module cabinet **52** forms a top surface which is connected to a portion of the body **30**. The module cabinet **52** may also include a bottom surface which is formed to face the floor (surface to be cleaned) and to include an opening through which the blades **511** extend. The module cabinet **52** forms a distal end of a foremost portion of the cleaner **1**. In the case where the module cabinet **52** collides with an external object, the cleaner **1** may sense the shock.

The module cabinet **52** may have a sweeping unit arrangement groove (or sweeping unit receiving groove) **52g** formed by the bottom surface and is recessed upward so that the sweeping unit **51** may be positioned therein. The bottom

portion of a front end of the sweeping unit arrangement groove **52g** may be opened forward.

The module cabinet **52** may further have a collection unit arrangement groove (or collection unit receiving groove) **52h** formed by the bottom surface and is recessed upward so that the collection unit **53** may be positioned therein. The collection unit arrangement groove **52h** is positioned rearward of the sweeping unit arrangement groove **52g**. The collection unit arrangement groove **52h** and the sweeping unit arrangement groove **52g** may be connected in a forward and backward direction.

The collection unit **53** may define a collection space **53s** which receives and stores foreign substances drawn up by the blade **511**. The collection space **53s** is positioned rearward of the sweeping unit **51**. The pair of collection units **53a** and **53b** may each include respective collection space **53s**.

The pair of collection units **53a** and **53b** may be left-right symmetric. The pair of collection units **53a** and **53b** are left-right symmetric with respect to the central vertical plane **Po**. The left collection unit **53a** and the right collection unit **53b** may be left-right symmetric. Hereinafter, descriptions of each element of the collection unit **53** may be understood as descriptions of each of the pair of collection units **53a** and **53b**.

As illustrated in FIGS. **8**, **12**, and **13**, the left side and the right side of the collection space **53s** may be blocked by a wall of the module cabinet **52**. The rear side, the top side, and the bottom side of the collection space **53s** may be blocked by walls of the module cabinet **52**. The collection unit **53** may include a bottom surface **532** which forms the bottom side of the collection space **53s**. The collection unit **53** may include a top surface **534** which forms the top side of the collection space **53s**.

The collection space **53s** is opened forward (e.g., on a front surface facing the sweeping unit **51**). The collection unit **53** has an open portion which is formed at the front, and communicates with the collection space **53s**. Foreign substances pushed by the sweeping unit **51** from the front side to the rear side are introduced into the collection space **53s** through the open portion of the collection unit **53**.

The collection unit **53** may include an edge portion (or edge wall) **531** which forms edges extended in a left-and-right direction at the lower front end of the collection unit **53**. The edge portion **531** is positioned at the lower front end of the collection space **53s**. The edge portion **531** is fixed to a front end of the bottom surface **532**. The top surface of the edge portion **531** has an inclined portion, which is inclined rearward such that the height becomes higher toward the rear side thereof. The front end of the edge portion **531** is positioned adjacent to a rotation trajectory of the blade **511**, such that the edge portion **531** guides the foreign substances smoothly into the collection space **53s**.

The collection unit **53** may include a top edge portion (or top edge surface) **539** which forms edges extended in a left-and-right direction at the upper front end of the collection unit **53**. The top edge portion **539** is positioned at the upper front end of the collection space **53s**. The top edge portion **539** is fixed to a front end of the top surface **534**. The bottom surface of the top edge portion **539** has an inclined portion, of which height becomes higher toward the rear side thereof. The front end of the top edge portion **539** is positioned adjacent to a rotation trajectory of the blade **511**, thereby helping foreign substances, which are scattered rearward and upward of the blade, to be introduced into the collection space **53s**.



## 11

The collection unit **53** may include a set connection unit (or collection unit connection wall) **535** which couples a pair of collection units **53**. A portion of the set connection unit **535** may be positioned between the pair of collection units **53**. The set connection unit **535** is positioned below the collection unit **53**. The set connection unit **535** is exposed downward of the module cabinet **52**.

The collection unit **53** may be detachable from the module cabinet **52**. The collection unit **53** may include a collection unit releasing button **537**, so that when the collection unit releasing button **537** is pressed, the collection unit **53** is released from the module cabinet **52**. A pair of collection unit releasing buttons **537** may be positioned to be left-right symmetric. The pair of collection units **53** are connected by the set connection unit **535**, such that the pair of collection units **53** may be connected to or detached from the module cabinet **52** at the same time when the collection unit releasing button **537** is pressed.

The auxiliary wheel **58** may be positioned at the bottom surface of the module cabinet **52**. The auxiliary wheel **58** rolls to enable the module cabinet **52** to smoothly move back and forth on the floor surface. As illustrated in FIG. 7, the auxiliary wheel **58** may be provided so that the floor H and the bottom surface of the module cabinet **52** are spaced apart from each other in a distance range in which the pair of sweeping units **51** may still extend adjacent to or contact the flat floor H.

At least one auxiliary wheel **58** is left-right symmetric with respect to the central vertical plane Po. A plurality of auxiliary wheels **58a**, **58b**, and **58m** may be provided. The plurality of auxiliary wheels **58a**, **58b**, and **58m** may be left-right symmetric. The pair of auxiliary wheels **58a** and **58b**, each of which is positioned on the left side and the right side, may be provided. The left auxiliary wheel **58a** is positioned on the left side of the left sweeping unit **51a**. The right auxiliary wheel **58b** is positioned on the right side of the right sweeping unit **51b**. The pair of auxiliary wheels **58a** and **58b** are left-right symmetric.

Further, a central auxiliary wheel **58m** may be provided. The central auxiliary wheel **58m** is positioned between the pair of collection units **53**. The central auxiliary wheel **58m** is spaced apart from the pair of auxiliary wheels **58a** and **58b** in a forward and backward direction. The central auxiliary wheel **58m** may be positioned on the central vertical plane Po.

As illustrated in FIG. 13, the collection driving unit **70** may be a motor that provides a driving force to rotate the sweeping unit **51**. The collection driving unit **70** may provide torque to both of the pair of sweeping units **51**, or the collection driving unit **70** may provide torque to one of the sweeping units **51**, and rotation of that sweeping units **51** may drive another sweeping unit **51**. For example, the collection driving unit **70** may provide a driving force to rotate the rotation member **512**.

The collection driving unit **70** is positioned at or within the collection module **50**. The collection driving unit **70** is left-right symmetric with respect to the central vertical plane Po. For example, the collection driving unit **70** may be positioned on the central vertical plane Po.

Although not illustrated in the drawings, the collection driving unit **70** may be configured to transmit torque, obtained by a rotation of the auxiliary wheel **58** without a motor, to the sweeping unit **51** in another embodiment. For example, the collection driving unit **70** may include a gear that is rotated through the rotation of the auxiliary wheel **58** to transmit torque to the sweeping unit **51**. In an embodiment illustrated in the drawings, the collection driving unit **70**

## 12

may include a motor **71** to transmit torque to the sweeping unit **51**, and descriptions below will be made based on this embodiment.

The collection driving unit **70** may include a sweeping motor **71** having a motor rotation axis **71s** positioned on the central vertical plane Po. For example, the sweeping motor **71** may include a shaft positioned on the central vertical plane Po. The motor rotation axis **71s** is extended in a direction perpendicular to a left-and-right direction. In one embodiment, the motor rotation axis **71s** is extended diagonally forward and upward.

The sweeping motor **71** may be positioned at a gap between the pair of collection units **53**, or may be positioned at a gap between the pair of sweeping units **51**. The pair of collection units **53** and the pair of sweeping units **51** form their respective gaps therebetween, so that the collection driving unit **70** may be positioned on the central vertical plane Po and may be left-right symmetric.

The collection driving unit **70** may include a driving force transmission unit (or driving force transmission assembly) **72** to transmit torque of the motor rotation axis **71s** to the sweeping shaft **74**. The driving force transmission unit **72** may include a gear and/or a belt, and may include a gear shaft which is a rotation axis of the gear.

The driving force transmission unit **72** may include a worm gear **721** which rotates while being fixed to a motor rotation axis **71s**. The driving force transmission unit **72** may include at least one gear **722** which rotates by being engaged with the worm gear **721** by rotation of the worm gear **721**. Any one of the at least one gear **722** is fixed to the sweeping shaft **74** to rotate along with the sweeping shaft **74**. In one embodiment, the worm gear **721** rotates along with the motor rotation axis **71s**, and thus the gear **722** and the sweeping shaft **74** rotate integrally with each other, and the pair of sweeping units **51**, which are fixed to both ends of the sweeping shaft **74**, rotates along with the gear **722** and the sweeping shaft **74**.

The driving force transmission unit **72** may include the sweeping shaft **74**, both ends of which are connected to the pair of sweeping units **51** respectively. The sweeping shaft **74** is extended in a left-and-right direction. The sweeping shaft **74** is positioned on the rotation axis Of. The sweeping shaft **74** is positioned between the pair of sweeping units **51**.

As illustrated in FIGS. 13 to 17, the water supply module **80** may selectively supply water to the mop module **40**. In the drawings, water W filled in the water tank **81** and a water flow WF are illustrated. The water supply module **80** supplies water to the mop module **40** due to the water flow WF. For example, the water supply module **80** may supply water to the module water supply unit **44**.

The water supply module **80** may include the water tank **81** that may include a cavity to store water. The water tank **81** is positioned in the body **30**. The water tank **81** may be positioned at the rear side of the body **30** to counter the weight of the collection module **50**. The water tank **81** and the battery Bt may be provided with a vertical gap formed therebetween.

The water tank **81** may be drawn out of the body **30** from the outside. The water tank **81** may slide rearward of the body **30**. While the water tank **81** is mounted in the body **30**, a water tank catching portion **84** may be provided, which catches the water tank **81** to the body **30**.

The water supply module **80** may include a water tank opening and closing part **82** to open and close the water tank **81**. The water tank opening and closing part **82** is positioned on the top surface of the water tank **81**. When the water tank

**81** is drawn out of the body **30**, the water tank opening and closing part **82** may be opened to fill water in the water tank **81**.

The water supply module **80** may include a water level display unit (or window) **83** which displays a water level within the water tank **81**. The water level display unit **83** may be positioned on an external cover of the water tank **81**. The water level display unit **83** may be displayed at a rear surface of the water tank **81**. The water level display unit **83** may be made of a transparent material, so that a user may directly view the water level inside the water tank **81**.

The water supply module **80** may include a pump **85** which applies pressure to move the water *W* in the water tank **81** to the mop module **40**. The pump **85** is positioned in the body **30**. The pump **85** may be positioned on the central vertical plane *Po*.

Although not illustrated herein, the water supply module may include a valve, in which when the valve is opened, the water in the water tank may be moved to the mop module by the gravity of water without the pump in another embodiment. Although not illustrated herein, the water supply module may include a water-permeable lid in another embodiment. The water-permeable lid is positioned in the supply pipe, such that water passes through the water-permeable lid, while reducing a moving speed of water.

Hereinafter, description will be made based on an embodiment including the pump **85**, but is not limited thereto. While the water tank **81** is mounted in the body **30**, the water supply module **80** may include a water tank connection portion (or connection pipe) **89** which connects the water tank **81** and the supply pipe **86**. The water *W* in the water tank **81** is introduced into the supply pipe **86** through the water tank connection portion **89**.

The water supply module **80** may include the supply pipe **86** which guides movement of the water *W* from the water tank **81** to the mop module **40**. The supply pipe **86** guides movement of the water *W* by connecting the water tank **81** and the water supply connection portion (or water supply connection channel) **87**.

The supply pipe **86** may include: a first supply pipe **861** which guides movement of the water *W* from the water tank **81** to the pump **85**; and a second supply pipe **862** which guides movement of the water *W* from the pump **85** to the mop module **40**. One end of the first supply pipe **861** is connected to the water tank connection portion **89**, and the other end thereof is connected to the pump **85**. One end of the second supply pipe **862** is connected to the pump **85** and the other end thereof is connected to the water supply connection portion **87**.

The second supply pipe **862** may include a common pipe (not shown) which guides movement of relatively upstream water. After passing through the common pipe, water diverges via three direct links (not shown) in a left-and-right direction. The three direct links form a T-shape flow path.

The second supply pipe **862** may include a first diverging pipe **862a** which guides movement of the water *W* to the water supply connection portion **87** of the left module mounting portion **36**; and a second diverging pipe **862b** which guides movement of the water *W* to the water supply connection portion **87** of the right module mounting portion **36**. One end of the first diverging pipe **862a** is connected to the three direct links, and the other end thereof is connected to the water supply connection portion **87** on the left side. One end of the second diverging pipe **862b** is connected to the three direct links, and the other end thereof is connected to the water supply connection portion **87** on the right side. Water introduced into the water supply connection portion

**87** on the left side is supplied to the left spin mop **41a**, and water introduced into the water supply connection portion **87** on the right side is supplied to the right spin mop **41b**.

The water supply module **80** may include the water supply connection portion **87** which guides water in the water tank **81** to the mop module **40**. Through the water supply connection portion **87**, the water *W* is moved from the body **30** to the mop module **40**. The water supply connection portion **87** is positioned below the body **30**. The water supply connection portion **87** is positioned at the module mounting portion **36**. The water supply connection portion **87** is positioned on the bottom surface of the module mounting portion **36**. The water supply connection portion **87** is positioned on a bottom surface portion **361** of the module mounting portion **36**. A pair of water supply connection portions **87**, corresponding to the pair of spin mops **41a** and **41b**, are provided. The pair of water supply connection portions **87** are left-right symmetric.

The water supply connection portion **87** protrudes from the module mounting portion **36**. The water supply connection portion **87** protrudes downward from the module mounting portion **36**. The water supply connection portion **87** is engaged with the water supply corresponding portion **441**, which will be described later, of the mop module **40**. The water supply connection portion **87** forms a hole which vertically penetrates, and the water moves from the body **30** to the mop module **40** through the hole of the water supply connection portion **87**. The water passes through the water supply connection portion **87** and the water supply corresponding portion **441** to move from the body **30** to the mop module **40**.

As illustrated in FIGS. **16**, **17**, and **22**, the water flow *WF* will be described as follows. The pump **85** operates to induce movement of the water *W*. The water *W* in the water tank **81** passes through the supply pipe **86** to be introduced into the water supply connection portion **87**. The water *W* in the water tank **81** moves by sequentially passing through the first supply pipe **861** and the second supply pipe **862**. The water *W* in the water tank **81** sequentially passes through the supply pipe **86** and the water supply connection portion **87** to be introduced into the water supply corresponding portion **441** of the mop module **40**. The water introduced into the water supply corresponding portion **441** passes through a water supply delivery portion (or water supply delivery channel) **443** and a water supply guiding portion (water supply guiding channel) **445** to be introduced into a water accommodation portion **413**. The water introduced into the water accommodation portion **413** passes through a water supply hole **412a** to be introduced into a central portion of the rag part **411**. The water introduced into the central portion of the rag part **411** moves to the edges of the rag part **411** by a centrifugal force generated by rotation of the rag part **411**.

As illustrated in FIGS. **4**, **10**, **12**, and **14** to **17**, the cleaner **1** may include a mop driving unit **60** which provides a driving force to rotate the spin mop **41**. The mop driving unit **60** provides torque to the pair of spin mops **41a** and **41b**. The mop driving unit **60** may be left-right symmetric. For example, the mop driving unit **60** may left-right symmetric with respect to the central vertical plane *Po*.

The mop driving unit **60** is positioned in the body **30**. The torque of the mop driving unit **60** is transmitted to the spin mop **41** of the mop module **40**. While the body **30** and the mop module **40** are connected, the torque of the mop driving unit **60** is transmitted to the pair of spin mops **41a** and **41b**.

When the body 30 and the mop module 40 are separated, the torque of the mop driving unit 60 may not be transmitted to the spin mop 41.

The mop module 40 may include a left mop driving unit 60 which provides a driving force to rotate the left spin mop 41a; and a right mop driving unit 60 which provides a driving force to rotate the right spin mop 41b. The pair of mop driving units 60 are left-right symmetric with respect to the central vertical plane Po. Hereinafter, descriptions of elements of one of the mop driving unit 60 may be understood as also describing the elements of another one of the mop driving units 60.

The mop driving unit 60 may include a mop motor 61 which provides torque. The left mop driving unit 60 may include a left mop motor 61a and the right mop driving unit 60 may include a right mop motor 61b. A rotation axis of the mop motor 61 may be vertically extended.

The mop driving unit 60 may also include a driving force transmission unit (or mop transmission) 62 which transmits the torque of the mop motor 61 to a master joint 65. The driving force transmission unit 62 may include a gear and/or a belt, and may include a gear shaft which is a rotation axis of the gear.

The driving force transmission unit 62 may include at least one transmission gear 621. The at least one transmission gear 621 may include a first gear 621a, a second gear 621b, and a third gear 621c. The first gear 621a rotates while being fixed to a rotation axis of the mop motor 61. The first gear 621a is a worm gear. The second gear 621b rotates while being engaged with the first gear 621a. The second gear 621b is a spur gear. The third gear 621c rotates while being engaged with the second gear 621b. The third gear 621c is a worm gear.

The driving force transmission unit 62 may include a shaft gear 622 fixed to the master shaft 624. The shaft gear 622 rotates while being engaged with at least any one transmission gear 621. In one embodiment, the shaft gear 622 rotates while being engaged with the third gear 621c. The shaft gear 622 may rotate integrally with the master shaft 624.

The master shaft 624 rotates about a rotation axis which may be vertically extended. The shaft gear 622 is fixed to an upper end of the master shaft 624. The master joint 65 is fixed to a lower end of the master shaft 624. The master shaft 624 is rotatably supported by the body 30 through a bearing Bb.

In this connected state, the master joint 65 is engaged with the slave joint 415. In the connected state, when the master joint 65 rotates, the slave joint 415 rotates along with the master joint 65. The master joint 65 is exposed downward of the body 30. The master joint 65 is exposed downward of the module mounting portion 36. A pair of master joints 65, which correspond to the pair of spin mops 41a and 41b, may be provided. The pair of master joints 65 is engaged with a corresponding pair of slave joints 415. For example, the master joints 65 may contact and the slave joints 415 when rotating due to friction between the master joints 65 and the slave joints 415. In another example, a lower end surface of the master joint 65 may include a shape (e.g., a protrusion or cavity) that mates with a corresponding shape of an upper end surface of the slave joint 415 to couple the master joint 65 and the slave joint 415.

As illustrated in FIGS. 1 to 4, 6 to 8, and 18 to 24, each configuration of the mop module 40, and the relationship between the mop module 40 and the body 30 will be described as follows. The mop module 40 performs wet-type wiping by using water in the water tank 81. The pair of spin mops 41a and 41b performs wiping by rotating while

contacting the floor. The pair of spin mops 41a and 41b may be connected with each other to form a set. When the connected state is changed to the separated state, the pair of spin mops 41a and 41b, which is connected by the mop module 40, may be detached from the body 30. Further, when the separated state is changed to the connected state, the spin mops 41a and 41b, which is connected by the mop module 40, may be integrally connected to the body 30.

As illustrated in FIGS. 3, 4, and 18 to 20, the mop module 40 may be detachably connected to the body 30. The mop module 40 is connected below the body 30. The body 30 is connected above mop module 40. The body 30 may include the module mounting portion (also referred to as a mop housing mounting region or module mounting region) 36, and the mop module 40 may include a body mounting portion (or body mounting region) 43. The body mounting portion 43 may be detachably connected to the module mounting portion 36.

The module mounting portion 36 is provided below the body 30. The body mounting portion 43 is provided above the mop module 40. The module mounting portion 36 is positioned at a bottom surface of the base 32. The body mounting portion 43 is positioned at a top surface of the module housing 42.

Any one of the module mounting portion 36 and the body mounting portion 43 vertically protrudes, and the other one thereof is vertically recessed to be engaged with the any one. In one embodiment shown in the drawings, the body mounting portion 43 protrudes upward from the mop module 40. The body mounting portion 43 is recessed upward from the body 30 to be engaged with the body mounting portion 43.

When viewed from the top, the shape of the body mounting portion 43 may be asymmetric in a forward and backward direction. In this manner, the mop module 40 and the body 30 may be connected to each other in a predetermined direction, since if the mop module 40 is reversely connected to the body 30, the body mounting portion 43 is not shaped to engage the module mounting portion 36.

When viewed from the top, the shape of the body mounting portion 43 may be formed to be elongated in the forward and backward direction further away from the central vertical plane Po. When viewed from the top, the body mounting portion 43 has an inclined shape with a portion relatively far from the central vertical plane Po being adjacent to the front.

The mop module 40 may include a pair of body mounting portions 43a and 43b which are spaced apart from each other. The pair of body mounting portions 43a and 43b correspond to the pair of spin mops 41a and 41b. The pair of body mounting portions 43a and 43b correspond to the pair of module mounting portions 36a and 36b.

The body 30 may include the pair of module mounting portions 36a and 36b which are spaced apart from each other. The pair of module mounting portions 36a and 36b correspond to the pair of body mounting portions 43a and 43b. The pair of body mounting portions 43a and 43b protrudes upward of the mop module 40. The pair of module mounting portions 36a and 36b are recessed upward to be engaged with the pair of body mounting portions 43a and 43b.

The pair of body mounting portions 43a and 43b are horizontally spaced apart from each other. The pair of module mounting portions 36a and 36b are horizontally spaced apart from each other. The pair of body mounting portions 43a and 43b are left-right symmetric with respect to the central vertical plane Po. The pair of module mounting portions 36a and 36b are left-right symmetric with respect to

the central vertical plane Po. Hereinafter, descriptions of the body mounting portions 43 may be understood are applicable to each of the pair of body mounting portions 43a and 43b, and descriptions of the module mounting portion 36 may be understood as being applicable of each of the pair of module mounting portions 36a and 36b.

The module mounting portion 36 may include a bottom surface portion 361 which forms a bottom surface of the module mounting portion 36. In the connected state, the bottom surface portion 361 may be positioned adjacent to or contact the top surface portion 431 of the body mounting portion 43. The bottom surface portion 361 faces downward. The bottom surface portion 361 may be formed to be horizontal. The bottom surface portion 361 is positioned above a periphery corresponding portion (or periphery surface) 363.

The module mounting portion 36 may include a periphery corresponding portion 363 positioned along the circumference of the bottom surface portion 361. In the connected state, the periphery corresponding portion 363 contacts a periphery portion (or periphery surface) 433 of the body mounting portion 43. The periphery corresponding portion 363 may be an inclined surface that extends from a bottom surface of the base 32 and to the bottom surface portion 361. The periphery corresponding portion 363 has an inclined portion, of which height becomes higher from the bottom surface of the base 32 toward the bottom surface portion 361. The periphery corresponding portion 363 is positioned to surround the bottom surface portion 361.

The pair of module mounting portions 36 may include a pair of catching surfaces 363a which are inserted into a space between the pair of body mounting portions 43. In the periphery corresponding portion 363 of any one module mounting portion 36, the catching surface 363a may be positioned at a region close to the other adjacent module mounting portion 36. The catching surface 363a is positioned at a region relatively close to the central vertical plane Po in the periphery corresponding portion 363. The catching surface 363a forms a portion of the periphery corresponding portion 363.

The module mounting portion 36 forms a joint hole 364 which exposes at least a portion of the master joint 65. The joint hole 364 is formed at the bottom surface portion 361. The master joint 65 may be positioned by passing through the joint hole 364.

Catching portions (or catching extensions) 915 and 365 which protrude from a surface of any one of the module mounting portion 36 and the body mounting portion 43 may be provided. Catching corresponding portions (or catching cavities) 435 and 436 which are recessed on a surface of the other one of the module mounting portion 36 and the body mounting portion 43 to be engaged with the catching portions 915 and 365 in the connected state, may be provided.

Catching portion 915 which are protruded from a surface of any one of the module mounting portion 36 and the body mounting portion 43 is provided. Catching corresponding portions 435 which are recessed on a surface of the other one of the module mounting portion 36 and the body mounting portion 43 to be engaged with the catching portions 915 in the connected state, are provided.

Catching portions 365 which are protruded from a surface of any one of the module mounting portion 36 and the body mounting portion 43 is provided. Catching corresponding portions 436 which are recessed on a surface of the other one of the module mounting portion 36 and the body mounting portion 43 to be engaged with the catching portions 365 in the connected state, are provided. In one embodiment, the

catching portions 915 and 365 are provided on a surface of the module mounting portion 36, and the catching corresponding portions 435 and 436 are provided on a surface of the body mounting portion 43.

The catching portions 915 and 365 may be formed in a hook shape. The catching portions 915 and 365 may be positioned at the periphery corresponding portion 363. The bottom surface of a protruding end portion of the catching portions 915 and 365 is inclined in a manner that gets closer to the top toward an end thereof. The plurality of catching portions 915 and 365 may be provided on one body mounting portion 43.

The catching portions 915 and 365 may include a first catching portion 915 which is elastically movable in a protruding direction. The first catching portion 915 is pressed when the body mounting portion 43 is connected with the module mounting portion 36, but protrudes by a restoring force in the connected state, to be inserted into a first catching corresponding portion 435 of the body mounting portion 43. The first catching portion 915 protrudes by passing through a hole formed on the catching surface 363a.

The catching portions 915 and 365 may include a second catching portion 365 which is fixedly positioned. The second catching portion 365 may protrude from the periphery corresponding portion 363. The second catching portion 365 is fixed to the periphery corresponding portion 363. In the connected state, the second catching portion 365 is inserted into the second catching corresponding portion 436 of the body mounting portion 43.

The body mounting portion 43 may include a top surface portion 431 which forms a top surface. In the connected state, the top surface portion 431 contacts the bottom surface portion 361 of the module mounting portion 36. The top surface portion 431 faces upward. The top surface portion 431 may be formed to be horizontal. The top surface portion 431 is positioned above a periphery portion 433.

The body mounting portion 43 may include the periphery portion 433 positioned along the circumference of the top surface portion 431. The periphery portion 433 contacts the periphery corresponding portion 363 of the module mounting portion 36 in the connected state. The periphery portion 433 forms an inclined surface which extends the top surface of the module housing 42 and the top surface portion 431. The periphery portion 433 has an inclination of which height becomes higher from the top surface of the module housing 42 to the top surface portion 431. The periphery portion 433 is positioned to surround the top surface portion 431.

The body mounting portion 43 may include a catching corresponding surface 433a which contacts the catching surface 363a in the connected state. The pair of body mounting portions 43 may include a pair of catching corresponding surfaces 433a. The pair of catching corresponding surfaces 433a faces each other obliquely in a symmetrical manner. The pair of catching corresponding surfaces 433a is positioned in the middle of the pair of body mounting portions 43.

In the periphery portion 433 of any one body mounting portion 43, the catching corresponding surface 433a is positioned at a region close to the other adjacent body mounting portion 43. The catching corresponding surface 433a is positioned at a region relatively close to the central vertical plane Po in the periphery portion 433. The catching corresponding surface 433a forms a portion of the periphery portion 433.

The body mounting portion 43 forms a driving hole 434 which exposes at least a portion of the slave joint 415. The driving hole 434 is formed at the top surface portion 431. In

the connected state, the master joint **65** is inserted into the driving hole **434** to be connected with the slave joint **415**.

The catching corresponding portions (or catching recesses) **435** and **436** may be holes or grooves formed on the surface of the body mounting portion **43**. The catching corresponding portions **435** and **436** may be positioned at the periphery portion **433**. A plurality of catching corresponding portions **435** and **436**, which correspond to the plurality of catching portions **915** and **365**, may be provided.

The catching corresponding portions **435** and **436** include a first catching corresponding portion **435**, on which a first catching portion **915** is caught. The first catching corresponding portion **435** is formed on the catching corresponding surface **433a**. The catching corresponding portions **435** and **436** include a second catching corresponding portion **436**, on which a second catching portion **365** is caught. The second catching corresponding portion **436** is formed on the periphery portion **433**.

The mop module **40** may include at least one spin mop **41**. The at least one spin mop **41** may include a pair of spin mops **41**. The pair of spin mops **41** are left-right symmetric with respect to a virtual, central vertical plane. The left spin mop **41a** and the right spin mop **41b** are left-right symmetric.

FIG. **8** illustrates a point where a spin rotation axis  $O_{sa}$  of the left spin mop **41a** intersects a bottom surface of the left spin mop **41a**, and a point where a spin rotation axis  $O_{sb}$  of the right spin mop **41b** intersects a bottom surface of the right spin mop **41b**. When viewed from the bottom, a clockwise direction of rotation of the left spin mop **41a** is defined as a first forward direction  $w1f$ , and a counterclockwise direction thereof is defined as a first reverse direction  $w1r$ . When viewed from the bottom, a counterclockwise direction of rotation of the right spin mop **41b** is defined as a second forward direction  $w2f$ , and a clockwise direction thereof is defined as a second reverse direction  $w2r$ . Further, when viewed from the bottom, an acute angle formed between an inclination direction of the bottom surface of the left spin mop **40a** and a left-and-right direction axis, and an acute angle formed between an inclination direction of the bottom surface of the right spin mop **40b** and a left-and-right direction axis, are defined as inclination direction angles  $Ag1a$  and  $Ag1b$  respectively. The inclination direction angle  $Ag1a$  of the left spin mop **41a** may be substantially identical to the inclination direction angle  $Ag1b$  of the right spin mop **40b**. Further, as illustrated in FIG. **6**, an angle formed between a virtual horizontal surface  $H$  and a bottom surface  $I$  of the left spin mop **40a**, and an angle formed between a virtual horizontal surface  $H$  and a bottom surface  $I$  of the right spin mop **40b** are defined as inclination angles  $Ag2a$  and  $Ag2b$  respectively.

As illustrated in FIG. **8**, when the left spin mop **41a** rotates, a point  $Pla$ , to which the largest frictional force is applied from the floor on the bottom surface of the left spin mop **41a** is positioned on the left side of the center of rotation  $O_{sa}$  of the left spin mop **41a**. Greater load may be transmitted to the ground surface at the point  $Pla$  than any other point on the bottom surface of the left spin mop **41a**, thereby generating the largest frictional force at the point  $Pla$ . In the embodiment, the point  $Pla$  is positioned on the left front side of the center of rotation  $O_{sa}$ ; but in another embodiment, the point  $Pla$  may be positioned exactly on the left side or on the left rear side of the center of rotation  $O_{sa}$ .

As illustrated in FIG. **8**, when the right spin mop **41b** rotates, a point  $Plb$ , to which the largest frictional force is applied from the floor on the bottom surface of the right spin mop **41b**, is positioned on the right side of the center of rotation  $O_{sb}$  of the right spin mop **41b**. Greater load may be

transmitted to the ground surface at the point  $Plb$  than any other point on the bottom surface of the right spin mop **41b**, thereby generating the largest frictional force at the point  $Plb$ . In the embodiment, the point  $Plb$  is positioned on the right front side of the center of rotation  $O_{sb}$ ; but in another embodiment, the point  $Plb$  may be positioned exactly on the right side or on the right rear side of the center of rotation  $O_{sb}$ .

Each of the bottom surface of the left spin mop **41a** and the bottom surface of the right spin mop **41b** may be inclined. An inclination angle  $Ag2a$  of the left spin mop **41a** and an inclination angle  $Ag2b$  of the right spin mop **41b** each form an acute angle. The inclination angles  $Ag2a$  and  $Ag2b$  are formed at the points  $Pla$  and  $Plb$  where the largest frictional force is applied, and may be set to be small enough for the entire bottom surface of the rag part **411** to touch the floor by rotation of the left spin mop **41a** and the right spin mop **41b**.

The bottom surface of the left spin mop **41a** has an overall downward inclination formed in the left direction. The bottom surface of the right spin mop **41b** has an overall downward inclination in the right direction. As illustrated in FIG. **6**, the bottom surface of the left spin mop **41a** has the lowest point  $Pla$  formed on the left side. The bottom surface of the left spin mop **41a** has the highest point  $Pha$  formed on the right side. The bottom surface of right spin mop **41b** has the lowest point  $Plb$  formed on the right side. The bottom surface of the right spin mop **41b** has the highest point  $Phb$  formed on the left side.

In certain embodiments, the inclination direction angles  $Ag1a$  and  $Ag1b$  may also be set at 0 degrees. Further, certain embodiments, when viewed from the bottom, the inclination direction of the bottom surface of the left spin mop **120a** may form the inclination direction angle  $Ag1a$  in a clockwise direction with respect to a left-and-right direction axis. The inclination direction of the bottom surface of the right spin mop **120b** may form the inclination direction angle  $Ag1b$  in a counterclockwise direction with respect to a left-and-right direction axis. In the embodiment, when viewed from the bottom, an inclination direction of the bottom surface of the left spin mop **120a** forms the inclination direction angle  $Ag1a$  in a counterclockwise direction with respect to a left-and-right direction axis, and an inclination direction of the bottom surface of the right spin mop **120b** forms the inclination direction angle  $Ag1b$  in the clockwise direction with respect to a left-and-right direction axis.

The cleaner **1** may move by a frictional force with the ground surface that is generated by the mop module **40**. The mop module **40** may generate a 'forward movement frictional force' to move the body **30** forward, or may generate a 'rearward movement frictional force' to move the body rearward. The mop module **40** may generate a 'leftward moment frictional force' to turn the body **30** to the left, or may generate a 'rightward moment frictional force' to turn the body **30** to the right. The mop module **40** may generate a frictional force by combining any one of the forward movement frictional force and the rearward movement frictional force, and any one of leftward moment frictional force and the rightward moment frictional force.

In order to generate the forward movement frictional force, the mop module **40** may rotate the left spin mop **41a** in a first forward direction  $w1f$  at a predetermined rpm  $R1$ , and rotate the right spin mop **41b** in a second forward direction  $w2f$  at the predetermined rpm  $R1$ . In order to generate the rearward movement frictional force, the mop module **40** may rotate the left spin mop **41a** in a first reverse

direction  $w1r$  at a predetermined rpm R2, and rotate the right spin mop **41b** in a second reverse direction  $w2r$  at the predetermined rpm R2.

In order to generate the rightward moment frictional force, the mop module **40** may rotate the left spin mop **41a** in the first forward direction  $w1f$  at a predetermined rpm R3; and i) may rotate the right spin mop **41b** in the second reverse direction  $w2r$ , ii) may halt the right spin mop **41b** without rotation, or iii) may rotate the right spin mop **41b** in the second forward direction  $w2f$  at an rpm R4, which is smaller than the rpm R3.

In order to generate the leftward moment frictional force, the mop module **40** may rotate the right spin mop **41b** in the second forward direction  $w2f$  at a predetermined rpm R5; and i) may rotate the left spin mop **41a** in the first reverse direction  $w1r$ , ii) may halt the left spin mop **41a** without rotation, or iii) may rotate the left spin mop **41a** in the first forward direction  $w1f$  at an rpm R6 which is smaller than the rpm R5.

As illustrated in FIGS. 10 and 22 to 24, the mop module **40** may include the pair of spin mops **41a** and **41b** which are left-right symmetric with respect to the central vertical plane Po. Hereinafter, descriptions of elements of the spin mop **41** may be understood as being applicable to each of the pair of spin mops **41a** and **41b**.

The spin mop **41** may include a rotary plate **412** which rotates below the body **30**. The rotary plate **412** may be formed to be a circular plate member. The rag part **411** is fixed at the bottom surface of the rotary plate **412**. The rotary plate **412** rotates the rag part **411**. A spin shaft **414** is fixed to a central portion of the rotary plate **412**.

The rotary plate **412** may include a rag fixing portion (not shown) which fixes the rag part **411**. The rag fixing portion may detachably fix the rag part **411**. The rag fixing portion may be a Velcro and the like which is positioned at the bottom of the rotary plate **412**. The rag fixing portion may be a hook and the like which is positioned on the edge of the rotary plate **412**.

A water supply hole **412a** is formed, which vertically penetrates the rotary plate **412**. The water supply hole **412a** connects a water supply space Sw and the bottom side of the rotary plate **412**. Water in the water supply space Sw moves to the bottom side of the rotary plate **412** through the water supply hole **412a**. The water in the water supply space Sw moves to the rag part **411** through the water supply hole **412a**. The water supply hole **412a** is positioned at the central portion of the rotary plate **412**. The water supply hole **412a** is positioned at a position where it is possible to avoid the spin shaft **414**.

The rotary plate **412** may be provided with a plurality of water supply holes **412a**. A connection portion **412b** is positioned between any two adjacent ones of the plurality of water supply holes **412a**. The connection portion **412b** connects a portion in a centrifugal direction XO and a portion in a counter-centrifugal direction XI. Here, the centrifugal direction XO is a direction further away from the spin shaft **414**, and the counter-centrifugal direction XI is a direction closer to the spin shaft **414**.

A plurality of water supply holes **412a** may be spaced apart from each other along the circumference of the spin shaft **414**. A plurality of water supply holes **412a** may be spaced apart from each other at predetermined intervals. A plurality of connection portions **412b** may be spaced apart from each other along the circumference of the spin shaft **414**. The water supply hole **412a** is positioned between the plurality of connection portions **412b**.

The rotary plate **412** may include an inclination portion **412d** positioned at a bottom end of the spin shaft **414**. The water in the water supply space Sw flows by gravity along the inclination portion **412d**. The inclination portion **412d** is formed along the bottom end of the spin shaft **414**. The inclination portion **412d** forms a downward inclination in the counter-centrifugal direction XI. The inclination portion **412d** may form a bottom surface of the water supply hole **412a**.

The spin mop **41** may include the rag part (or rage surface) **411** which is connected to the bottom side of the rotary plate **412** to contact the floor. The rag part **411** may be fixedly coupled to the rotary plate **412**, or may be detachably connected. The rag part **411** may be fixed to the rotary plate **412** in a detachable manner by using a Velcro, a hook, or the like. The rag part **411** may include only a rag, or may include a rag and a spacer (not shown). The rag is a portion that directly contacts the floor for wiping. The spacer may be interposed between the rotary plate **412** and the rag to adjust the position of the rag. The spacer may be detachably fixed to the rotary plate **412**, and the rag may be detachably fixed to the spacer. The rag **121a** may also be detachably fixed to the rotary plate **412** directly without the spacer.

The spin mop **41** may include the spin shaft **414** which rotates the rotary plate **412**. The spin shaft **414** is fixed to the rotary plate **412** to transmit torque of the mop driving unit **610** to the rotary plate **412**. The spin shaft **414** is connected to the top side of the rotary plate **412**. The spin shaft **414** is positioned at the center of an upper portion of the rotary plate **412**. The spin shaft **414** is fixed to the center of rotation Osa and Osb of the rotary plate **412**. The spin shaft **414** may include a joint fixing portion (or joint fixing end) **414a** which fixes the slave joint **415**. The joint fixing portion **414a** is positioned at a top end of the spin shaft **414**.

The spin shaft **414** is extended vertically with respect to the rotary plate **412**. A left spin shaft **414** is positioned perpendicular to the bottom surface of the left spin mop **41a**. A right spin shaft **414** is positioned perpendicular to the bottom surface of the right spin mop **41b**. In one embodiment, the bottom surface of the spin mop **41** is inclined with respect to a horizontal plane, and the spin shaft **414** is inclined in such a manner that the top end thereof is inclined to one side with respect to the bottom end thereof.

The angle of inclination of the spin shaft **414** with respect to the vertical axis may be changed according to rotation of the tilting frame **47** about the tilting shaft **48**. The spin shaft **414** is rotatably connected to the tilting frame **47** to be integrally inclined with the tilting frame **47**. When the tilting frame **47** is inclined, the spin shaft **414**, the rotary plate **412**, the water accommodation portion **413**, the slave joint **415**, and the rag part **411** are inclined integrally with the tilting frame **47**.

The mop module **40** may include the water accommodation portion (or water accommodation recess) **413** which may be positioned above the rotary plate **412** to accommodate water. The water accommodation portion **413** forms a water supply space Sw which stores water. The water accommodation portion **413** surrounds the spin shaft **414**, but is spaced apart therefrom to form the water supply space Sw. The water accommodation portion **413** enables water, supplied to the top side of the rotary plate **412**, to be collected in the water supply space Sw before the water passes through the water supply hole **412a**. The water supply space Sw is positioned at a top central portion of the rotary plate **412**. The water supply space Sw has a cylinder volume.

The top portion of the water supply space **Sw** is open, so that water is introduced into the water supply space **Sw** through the open top portion.

The water accommodation portion **413** protrudes upward from the rotary plate **412**. The water accommodation portion **413** is extended along the circumference of the spin shaft **414**. The water accommodation portion **413** may be a ring type rib. The water supply hole **412a** is positioned on an inner bottom surface of the water accommodation portion **413**. The water accommodation portion **413** is spaced apart from the spin shaft **414**. The bottom end of the water accommodation portion **413** is fixed to the rotary plate **412**. The top end of the water accommodation portion **413** has a free, open end.

As illustrated in FIGS. **10** and **18** to **23**, the connection between the master joint **65** and the slave joint **415** will be described as follows. The mop driving unit **60** may include the master joint **65** which rotates by the mop motor **61**. The spin mop **41** may include the slave joint **415** which rotates by being engaged with the master joint **65** in the connected state. The master joint **65** is exposed to the outside of the body **30**. At least a portion of the slave joint **415** is exposed to the outside of the mop module **40**.

As illustrated by dotted lines **a** in FIGS. **3** and **4**, the master joint **65** and the slave joint **415** are separated from each other in the separated state; and in the connected state, the master joint **65** and the slave joint **415** are engaged with each other. Any one of the master joint **65** and the slave joint **415** may include a plurality of driving protrusions **65a** which are positioned in a circumferential direction with respect to a rotation axis of the any one; and the other one thereof may include a plurality of driving grooves **415h** which are positioned in a circumferential direction with respect to a rotation axis of the other one.

The plurality of driving protrusions **65a** are spaced apart from each other at predetermined intervals. The plurality of driving grooves **415h** are spaced apart from each other at predetermined intervals. In the connected state, the driving protrusion **65a** is inserted into the driving groove **415h**. In the separated state, the driving protrusion **65a** is separated from the driving groove **415**.

In one embodiment, the number of the plurality of driving grooves **415h** is greater than the number of the plurality of driving protrusions **65a**. The number of the plurality of driving protrusions **65a** may be  $n$ , and the number of the plurality of driving grooves **415h** may be  $n*m$  (value obtained by multiplying  $n$  and  $m$ ), where “ $n$ ” is a natural number equal to or greater than 2, and “ $m$ ” is a natural number equal to or greater than 2. In the embodiment, four driving protrusions **65a1**, **65a2**, **65a3**, and **65a4**, which are spaced apart from each other at predetermined intervals, are provided; and eight driving grooves **415h1**, **415h2**, **415h3**, **415h4**, **415h5**, **415h6**, **415h7**, and **415h8**, which are spaced apart from each other at predetermined intervals, are provided.

Any one of the master joint **65** and the slave joint **415** may include the plurality of driving protrusions **65a** which are spaced apart from each other in a circumferential direction with respect to a rotation axis of the any one thereof. And, the other one of the master joint **65** and the slave joint **415** may include a plurality of opposing protrusions **415a** which are spaced apart from each other in a circumferential direction with respect to a rotation axis of the other one thereof. The plurality of opposing protrusions **415a** protrude in a direction the any one of the master joint **65** and the slave joint **415**.

The plurality of opposing protrusions **415a** are spaced apart from each other at predetermined intervals. In the connected state, any one driving protrusion **65a** is positioned between two adjacent opposing protrusions **415a**. In the separated state, the driving protrusion **65a** is separated from a space between two adjacent opposing protrusions **415a**. In the connected state, at least one opposing protrusion **415a** is positioned between two adjacent driving protrusions **65a**. In the embodiment, in the connected state, two opposing protrusions **415a** are positioned between two adjacent driving protrusions **65a**.

A protruding end of the opposing protrusion **415a** may be formed to be rounded. For example, the protruding end of the opposing protrusion **415a** may be formed to be rounded in an arrangement direction of the plurality of opposing protrusions **415a**. The protruding end of the opposing protrusions **415a** has a corner portion which is rounded toward adjacent opposing protrusions **415a** with respect to a central axis of the protruding direction. In this manner, when the separated state is changed to the connected state, the driving protrusion **65a** may smoothly move along the rounded protruding end of the opposing protrusion **415a** to be inserted into the driving groove **415h**.

The number of the plurality of opposing protrusions **415a** may be greater than the number of the plurality of driving protrusions **65a**. The number of the plurality of driving protrusions **65a** may be  $n$ , and the number of the plurality of opposing protrusions **415a** may be  $n*m$  (value obtained by multiplying  $n$  and  $m$ ), where “ $n$ ” is a natural number equal to or greater than 2, and “ $m$ ” is a natural number equal to or greater than 2. In the embodiment, four driving protrusions **65a1**, **65a2**, **65a3**, and **65a4**, which are spaced apart from each other at predetermined intervals, are provided; and eight opposing protrusions **415a**, which are spaced apart from each other at predetermined intervals, are provided.

In the embodiment, the master joint **65** may include the driving protrusion **65a**, and the slave joint **415** forms the driving groove **415h**. In the embodiment, the slave joint **415** may include the opposing protrusion **415a**. Hereinafter, description will be made based on the embodiment.

The master joint **65** is fixed to a bottom end of the master shaft **624**. The master joint **65** may include a driving protrusion axis **65b** which is fixed to the mater shaft **624**. The driving protrusion axis **65b** may be formed in a cylindrical shape. The driving protrusion **65a** protrudes from the driving protrusion axis **65b**. The driving protrusion **65a** protrudes in a direction further away from a rotation axis of the master joint **65**. The driving protrusions **65a** are spaced apart from each other in a circumferential direction of the driving protrusion axis **65b**. The driving protrusion **65a** may have a circular cross-section, and may protrude in a direction further away from the master joint **65**.

The slave joint **415** is fixed to the top end of the spin shaft **414**. The slave joint **415** may include a slave shaft portion **415b** which is fixed to the spin shaft **414**. The slave shaft portion **415b** may be formed in a cylindrical shape. The driving groove **415h** is formed at a front portion of a circumference of the slave shaft portion **415b**. The driving groove **415h** is vertically recessed. A plurality of driving grooves **415h** are spaced apart from each other along the circumference of the slave shaft portion **415h**. The slave joint **415** may include an opposing protrusion **415a** which protrude from the slave shaft portion **415b**. The opposing protrusion **415a** protrudes from the slave shaft portion **415b** toward the master joint **65** in a vertical direction.

In the embodiment, the opposing protrusion **415a** protrudes upward. The opposing protrusion **415a** forms the

protruding end upward. The opposing protrusion **415a** forms a rounded protruding end. When the separated state is changed to the connected state, and a surface of the driving protrusion **65a** contacts the rounded end of the opposing protrusion **415a**, the driving protrusion **65a** naturally slides to be inserted into the driving groove **415h**. The opposing protrusion **415a** is positioned forward of the slave shaft portion **415b**. The plurality of opposing protrusions **415a** and the plurality of driving grooves **415h** are alternately positioned along the circumference of the slave shaft portion **415b**.

In the connected state, when the suspension units **47**, **48**, and **49**, which will be described later, are freely movable within a predetermined range, the driving protrusion **65a** and the driving groove **415h** are movable but are engaged with each other to transmit torque. Specifically, a vertical depth of the driving groove **415h** is formed to be greater than a vertical width of the driving protrusion **65a**, such that even when the driving protrusion **65a** freely moves in the driving groove **415h** within the predetermined range, the torque of the master joint **65** may be transmitted to the slave joint **415**.

A module housing **42** connects the pair of spin mops **41a** and **41b**. The pair of spin mops **41a** and **41b** are integrally detached from, and integrally connected to, the body **30** by the module housing **42**. The body mounting portion **43** is positioned above the module housing **42**. The spin mop **41** may be rotatably supported by the module housing **42**. The spin mop **41** may be positioned by passing through the module housing **42**.

The module housing **42** may include a top cover **421** which forms a top portion of the module housing **42**, and a bottom cover **423** which forms a bottom portion. The top cover **421** and the bottom cover **423** are connected with each other. The top cover **421** and the bottom cover **423** form an inner space to partially accommodate the spin mop **41**.

The suspension units **47**, **48**, and **49** may be positioned at the module housing **42**. The suspension units **47**, **48**, and **49** may be positioned in the inner space formed by the top cover **421** and the bottom cover **423**. The suspension units **47**, **48**, and **49** support the spin shaft **414** in a manner that enables the spin shaft **414** to be vertically movable within a predetermined range. According to the present disclosure, the suspension units **47**, **48**, and **49** may include a tilting frame **47**, a tilting shaft **48**, and an elastic member **49**.

The module housing **42** may include a limit, which limits a rotation range of the tilting frame **47**. The limit may include a bottom limit **427**, which limits a range of downward rotation of the tilting frame **47**. The bottom limit **427** may be positioned in the module housing **42**. The bottom limit **427** is provided to contact a bottom limit contacting portion **477** when the tilting frame **47** rotates as downward as possible. When the cleaner **1** is normally positioned on an external horizontal plane, the bottom limit contacting portion **477** is spaced apart from the bottom limit **427**. With no power being provided to push upward from a bottom surface of the spin mop **41**, the tilting frame **47** rotates to a maximum angle, the bottom limit contacting portion **477** contacts the bottom limit **427**, and the inclination angles  $Ag2a$  and  $Ag2b$  becomes the largest.

The limit may include a top limit (not shown), which limits a range of upward rotation of the tilting frame **47**. In the embodiment, as the master joint **65** and the slave joint **415** are attached to each other, the range of upward rotation of the tilting frame **47** may be limited. When the cleaner **1** is normally positioned on an external horizontal plane, the

master joint **65** and the slave joint **415** are attached to each other to the maximum, and the inclination angles  $Ag2a$  and  $Ag2b$  becomes the smallest.

The module housing **42** may include a second supporting portion **425** which fixes an end portion of the elastic member **49**. When the tilting frame **47** rotates, the elastic member **49** is elastically deformed or elastically restored by a first supporting portion **475**, which is fixed to the tilting frame **47**, and a second supporting portion **425** which is fixed to the module housing **42**.

The module housing **42** may include a tilting shaft supporting portion **426** which supports the tilting shaft **48**. The tilting shaft supporting portion **426** supports both ends of the tilting shaft **48**.

As illustrated in FIGS. **22** to **24**, the mop module **40** may include a module water supply unit **44** which guides water, introduced from the water supply connection portion, into the spin mop **41**. The module water supply portion (or module water supply channel) **44** guides water from upward to downward. A pair of module water supply portions **44**, which correspond to the pair of spin mops **41a** and **41b**, may be provided. The water **W** in the water tank **81** is supplied to the spin mop **41** through the module water supply portion **44**. The water **W** in the water tank **81** is introduced into the module water supply portion **44** through the water supply connection portion **87**.

The module water supply portion **44** may include a water supply corresponding portion (or a water supply corresponding channel) **441** to receive water from the water supply module **80**. The water supply corresponding portion **441** is connected with the water supply connection portion **87**. The water supply corresponding portion **441** forms a groove into which the water supply connection portion **87** is inserted. The water supply corresponding portion **441** is positioned in the body mounting portion **43**. The water supply corresponding portion **441** is positioned at the top surface portion **431** of the body mounting portion **43**. The water supply corresponding portion **441** is formed by a downwardly recessed surface of the body mounting portion **43**.

In the connected state, the water supply corresponding portion **441** is formed at a position corresponding to the water supply connection portion **87**. In the connected state, the water supply connection portion **87** is connected with the water supply corresponding portion **441** by being engaged with each other. In the connected state, the water supply connection portion **87** is inserted from below into the water supply corresponding portion **441**. In the separated state, the water supply connection portion **87** and the water supply corresponding portion are separated from each other (see dotted line **b** in FIGS. **3** and **4**).

The module water supply portion **44** may include a water supply delivery portion **443** which guides water, introduced into the water supply corresponding portion **441**, into the water supply guiding portion **445**. The water supply delivery portion **443** may be positioned in the module housing **42**. The water supply delivery portion **443** may protrude downward on an inner top surface of the top cover **421**. The water supply delivery portion **443** may be positioned below the water supply corresponding portion **441**. The water supply delivery portion **443** may be provided to flow water downward. The water supply corresponding portion **441** and the water supply delivery portion **443** may form a hole which vertically penetrates, and water flows downward through the hole.

The module water supply portion **44** may include the water supply guiding portion **445** which guides water, introduced into the water supply corresponding portion **441**,



to the spin mop 41. The water, introduced into the water supply corresponding portion 441, is introduced into the water supply guiding portion 445 through the water supply delivery portion 443.

The water supply guiding portion 445 is positioned at the tilting frame 47. The water supply guiding portion 445 is fixed to the frame base 471. The water is introduced through the water supply corresponding portion 441 and the water supply delivery portion 443 into a space formed by the water supply guiding portion 445. The water supply guiding portion 445 may minimize dispersion of water, thereby inducing all drops of water to be introduced into the water accommodation portion 413.

The water supply guiding portion 445 may include an introduction portion 445a forming a space which is recessed downward from above. The introduction portion 445a may accommodate a bottom end of the water supply delivery portion 443. The introduction portion 445a may form a space having an open top portion. After passing through the water supply delivery portion 443, the water is introduced through the open top portion of the space of the introduction portion 445a. The space of the introduction portion 445a has one side which is connected with a flow passage having a flow passage portion 445b formed at one side.

The water supply guiding portion 445 may include the flow passage portion 445b which connects the introduction portion 445a and an discharge portion 445c. One end of the flow passage portion 445b is connected with the introduction portion 445a, and the other end of the flow passage portion 445b is connected with the discharge portion 445c. The space formed by the flow passage portion 445b is a flow passage of water. The space of the flow passage portion 445b communicates with the space of the introduction portion 445a. The flow passage portion 445b may be formed of a channel type having an open top portion. The flow passage portion 445b may have an inclined portion, of which height is lowered from the introduction portion 445a to the discharge portion 445c.

The water supply guiding portion 445 may include the discharge portion 445c which discharges water into the water supply space Sw of the water accommodation portion 413. A bottom end of the discharge portion 445c may be positioned in the water supply space Sw. The discharge portion 445c forms a hole which connects an inner space of the module housing 42 and an upper space of the rotary plate 412. The hole of the discharge portion 445c vertically connects the two spaces. The discharge portion 445c forms a hole which vertically penetrates the tilting frame 47. The space of the flow passage portion 445b communicates with the hole of the discharge portion 445c. A bottom end of the discharge portion 445c may be positioned inside the water supply space Sw of the water accommodation portion 413.

The tilting frame is connected with the module housing 42 through the tilting shaft 48. The tilting frame 47 rotatably supports the spin shaft 414. The tilting frame 47 is provided to be rotatable about tilting rotation axes Ota and Otb within a predetermined range. The tilting rotation axes Ota and Otb are extended in a direction transverse to the rotation axes Osa and Osb of the spin shaft 414. The tilting shaft 48 is positioned on the tilting rotation axes Ota and Otb. The left tilting frame 47 is provided to be rotatable about the tilting rotation axis Ota within a predetermined range. The right tilting frame 47 is provided to be rotatable about the tilting rotation axis Otb within a predetermined range.

The tilting frame 47 is provided to be inclined with respect to the mop module 40 within a predetermined angle range. Inclination angles Ag2a and Ag2b of the tilting frame

47 may be changed according to floor states. The tilting frame 47 may perform a function of suspension (supporting weight while reducing vertical vibration) of the spin mop 47.

The tilting frame 47 may include a frame base 471 which forms a bottom surface. The spin shaft 414 is positioned to vertically penetrate the frame base 471. The frame base 471 may be formed in a plate shape which has a thickness in a vertical direction. The tilting shaft 48 connects the module housing 42 and the frame base 471 in a rotatable manner.

A bearing Ba may be provided between a rotation axis supporting portion 473 and the spin shaft 414. The bearing Ba may include a first bearing B1, which is positioned at the bottom, and a second bearing B2 which is positioned at the top.

A bottom end of the rotation axis supporting portion 473 is inserted into the water supply space Sw of the water accommodation portion 413. An inner circumferential surface of the rotation axis supporting portion 473 supports the spin shaft 414.

The tilting frame 47 may include a first supporting portion 475 which supports one end of the elastic member 49. The other end of the elastic member 49 is supported by a second supporting portion 425 positioned in the module housing 42. When the tilting frame 47 is inclined with respect to the tilting shaft 48, a position of the first supporting portion 475 is changed, and the length of the elastic member 49 is changed.

The first supporting portion 475 is fixed to the tilting frame 47. The first supporting portion 475 is positioned at the left side of the left tilting frame 47. The first supporting portion 475 is positioned at the right side of the right tilting frame 47. The second supporting portion 425 is positioned at a left region of the left spin mop 41a. The second supporting portion 425 is positioned at a right region of the right spin mop 41b.

The first supporting portion 475 is fixed to the tilting frame 47. The first supporting portion 475 is inclined along with the tilting frame 47 when the tilting frame 47 is inclined. In the case where the inclination angles Ag2a and Ag2b are the smallest, the distance between the first supporting portion 475 and the second supporting portion 425 is the shortest. In the case where the inclination angles Ag2a and Ag2b are the largest, the distance between the first supporting portion 475 and the second supporting portion 425 is the longest. When the inclination angles Ag2a and Ag2b are the shortest, the elastic member 49 is elastically deformed and provides a restoring force.

The tilting frame 47 may include a bottom limit contacting portion 477 which is provided to contact the bottom limit 427. The bottom surface of the bottom limit contacting portion 477 may contact the top surface of the bottom limit 427.

The tilting shaft 48 is positioned in the module housing 42. The tilting shaft 48 is a rotation axis of the tilting frame 47. The tilting shaft 48 may be extended in a direction perpendicular to an inclination direction of the spin mop 41. The tilting shaft 48 may be extended in a horizontal direction. In the embodiment, the tilting shaft 48 is extended from a forward and backward direction to a direction inclined at an acute angle.

The elastic member 49 applies an elastic force to the tilting frame 47. The elastic member 49 applies the elastic force to the tilting frame 47 so that the inclination angles Ag2a and Ag2b of the bottom surface of the spin mop 41 may increase.

The elastic member 49 is provided to stretch (or extend) when the tilting frame 47 rotates downward, and to shrink

when the tilting frame **47** rotates upward. The elastic member **49** enables the tilting frame **47** to act in a shock-absorbing (elastic) manner. The elastic member **49** applies a moment force to the tilting frame **47** in a manner that increases the inclination angles  $Ag2a$  and  $Ag2b$ .

As illustrated in FIGS. **15** and **17**, the center of mass  $M_w$  of the water tank lies on the central vertical plane  $P_o$ . The center of mass  $M_w$  of the water tank **81** is positioned behind the points  $Pl_a$  and  $Pl_b$  on which the largest frictional force acts. The center of mass of a battery  $M_b$  lies on the central vertical plane  $P_o$ . The center of mass  $M_b$  of the battery **Bt** is positioned behind the points  $Pl_a$  and  $Pl_b$  on which the largest frictional force acts.

Further, the center of mass  $M_p$  of a pump lies on the central vertical plane  $P_o$ . The center of mass  $M_p$  of the pump is positioned between the pair of spin mops **41a** and **41b**. The center of mass  $M_c$  of the detachable module **90** lies on the central vertical plane  $P_o$ . The center of mass  $M_c$  of the detachable module **90** is positioned behind the center of mass  $M_p$  of the pump.

The center of mass  $M_r$  of the mop module **40** lies on the central vertical plane  $P_o$ . The pair of spin mops **41a** and **41b** are left-right symmetric. The center of mass of the pair of spin mops **41a** and **41b** lie on the central vertical plane  $P_o$ .

The center of mass  $M_n$  of the mop driving unit **60** lies on the central vertical plane  $P_o$ . The pair of mop driving units **60** are left-right symmetric. The center of mass  $M_n$  of the mop driving unit **60** is positioned between the pair of spin mops **41a** and **41b**.

The center of mass  $M_f$  of the collection module **50** lies on the central vertical plane  $P_o$ . The collection module **50** may be left-right symmetric. The center of mass of the pair of sweeping units **51** may lie on the central vertical plane  $P_o$ . The pair of sweeping units **51** may be left-right symmetric. The pair of collection units **53** may be left-right symmetric. The center of mass of the pair of sweeping units **51** may lie on the central vertical plane  $P_o$ .

The center of mass  $M_m$  of the collection driving unit **70** lies on the central vertical plane  $P_o$ . The collection driving unit **70** may be left-right symmetric with respect to the central vertical plane  $P_o$ .

A first aspect of the present application relates to increasing a frictional force between a rag (e.g., a bottom surface of a spinning mop) and a floor surface so that a cleaner may wipe and travel effectively. It is a second object of the present application to solve problems associated with known cleaners, such as a heavy, general cleaner having a rag that a user is required to turn over to attach or detach the rag; and if a user wishes to remove the rag by obliquely by lifting the cleaner without turning it over, the user's field of view is restricted, thereby making it more difficult to detach the rag. Specifically, in the general cleaner having two or more rags, the two rags are typically detached separately, thus causing more inconvenience to a user.

A third aspect of the present application provides a cleaner, in which a rag may be easily detached from the cleaner, other parts of the cleaner may be stably supported by the rag while the cleaner travels, and connection of the rag and the cleaner may be stably maintained. A fourth aspect of the present application provides a driving force to rotate the rag even while providing a cleaner having a rag that is easier to remove and/or replace.

A fifth aspect of the present application provides a structure of delivering water to the rag even while when providing a cleaner having a rag that is easier to remove and/or replace. A sixth aspect of the present application relates to providing a cleaner that addresses a problem that arises

when the cleaner wipes an uneven floor surface, such that it may be difficult to wipe a concave portion, and shock at the portion may not be absorbed, thereby causing failure to the cleaning device.

5 A seventh object of the present application to provide a suspension function for a rag part while providing the driving force to rotate the rag even while providing a cleaner having a rag that is easier to remove and/or replace, and providing a structure of delivering water to the rag even  
10 while when providing a cleaner having a rag that is easier to remove and/or replace. An eighth aspect of the present application provides a cleaner which may perform both dry-type cleaning and wet-type wiping, thereby providing clean and efficient wiping.

15 In order to achieve these and other aspects of the present application, a robot cleaner may include: a body which forms an outer appearance; and a mop module which is detachably connected to the body. The mop module includes: a pair of spin mops which contacts a floor while  
20 rotating clockwise or counterclockwise when viewed from a top; and a module housing which connects the pair of spin mops.

The body may include a module mounting portion, which is provided at a bottom portion of the body. The mop module may include a body mounting portion, which is provided at  
25 a top portion of the mop module to be detachably connected to the module mounting portion. Any one of the module mounting portion and the body mounting portion may vertically protrude, and the other one of the module mounting portion and the body mounting portion may be vertically  
30 recessed to be engaged with the any one.

A pair of body mounting portions, each of which is the body mounting portion, is spaced apart from each other to correspond to the pair of spin mops. And, a pair of module  
35 mounting portions, each of which is the module mounting portion, is spaced apart from each other to correspond to the pair of body mounting portions.

A catching portion which is protruded from a surface of any one of the module mounting portion and the body  
40 mounting portion may be provided. And a catching corresponding portion which is recessed on a surface of the other one of the module mounting portion and the body mounting portion to be engaged with the catching portion in a connected state where the body and the mop module are  
45 connected may be provided.

The robot cleaner may further include a mop driving unit disposed at the body. Torque of the mop driving unit may be transmitted to the pair of spin mops in the connected state where the body and the mop module are connected.

50 The spin mop may include a rotation plate which rotates a rag part; a spin shaft which is connected with a top portion of the rotation plate to rotate the rotation plate; and a slave joint which is connected with an upper end of the spin shaft, and is exposed outside of the module housing. The mop  
55 driving unit may include a mop motor which provides torque; and a master joint which is rotated by the mop motor, and is exposed outside of the body. The master joint and the slave joint may rotate as the slave joint is engaged into the master joint in the connected state.

60 One of the master joint and the slave joint may include a plurality of driving protrusions which are spaced apart from each other at predetermined intervals in a circumferential direction with respect to a rotation axis of the any one. And, the other one of the master joint and the slave joint may  
65 include a plurality of driving grooves which are spaced apart from each other at predetermined intervals in a circumferential direction with respect to a rotation axis of the other

one thereof. The driving protrusions may be inserted into the driving grooves in the connected state.

A number of the plurality of driving protrusions may be  $n$ , and a number of the plurality of driving grooves may be  $n*m$ , wherein  $n$  is a natural number equal to or greater than 2, and  $m$  is a natural number equal to or greater than 2. Any one of the master joint and the slave joint may include the plurality of driving protrusions which are spaced apart from each other in a circumferential direction with respect to a rotation axis of the any one thereof; and the other one of the master joint and the slave joint may include a plurality of opposing protrusions, which are spaced apart from each other in a circumferential direction with respect to a rotation axis of the other one thereof, and which protrude in a direction toward the any one thereof. protruding ends of the opposing protrusions may be formed to be rounded.

The mop module may include a tilting frame which rotatably supports the spin shaft, and is provided to be rotatable about a tilting rotation axis within a predetermined range, the tilting rotation axis being extended in a direction crossing a rotation axis of the spin shaft. When the tilting frame rotates within the predetermined range in the connected state, the driving protrusions and the driving grooves may freely move while being engaged with each other so that torque is transmitted.

The robot cleaner may include: a water tank which stores water and is disposed in the body; and a water supply connection portion which is disposed at the module mounting portion provided in the body and guides the water in the water tank to the mop module. The mop module may include a body mounting portion which is detachably connected to the module mounting portion; and a module water supply portion which guides the water introduced by the water supply connection portion to the pair of spin mops in the connected state where the body and the mop module are connected.

The water supply connection portion may protrude from the module mounting portion. The module water supply portion may include a water supply corresponding portion that is disposed in the body mounting portion, and forms a groove into which the water supply connection portion is inserted.

The module water supply portion may include a water supply guiding portion which guides the water introduced into the water supply corresponding portion to the spin mop.

The spin mop may include a rotation plate which rotates a rag part; and a spin shaft which is connected with a top portion of the rotation plate to rotate the rotation plate. The mop module may include a tilting frame, which rotatably supports the spin shaft, and is provided to be rotatable about a tilting rotation axis within a predetermined range, the tilting rotation axis being extended in a direction transverse to a rotation axis of the spin shaft, and which may include the water supply guiding portion. The module water supply portion may include a water supply delivery portion which guides water introduced into the water supply corresponding portion to the water supply guiding portion.

The spin mop may include a rotation plate which rotates a rag part; and a spin shaft which is connected with a top portion of the rotation plate to rotate the rotation plate. The mop module may include a tilting frame which rotatably supports the spin shaft, and is provided to be rotatable about a tilting rotation axis within a predetermined range. The tilting rotation axis may be extended in a direction transverse to a rotation axis of the spin shaft. And, the robot cleaner may further comprise an elastic member which applies an

elastic force to the tilting frame to increase an inclination angle of a bottom surface of the spin mop with respect to a horizontal plane.

As described above, the cleaner may increase efficiency of wiping performed by the cleaner. By first detaching the mop module having the spin mop from the body, the rag may be attached or detached by turning over the mop module which is relatively lighter than the cleaner, and a user may attach or detach the rag by visually checking the rag.

As the mop module includes the module housing which connects a pair of spin mops, the cleaner is convenient in that preparation of replacing of two rags may be complete at once by detaching the mop module from the body. Specifically, the cleaner is convenient in that a user is not required to detach the pair of spin mops from the body separately, and replacing/washing of the rags may be performed after the whole mop module may be detached from the body at once.

Further, by using the module mounting portion provided at the bottom of the body and the body mounting portion provided at the top of the mop module, the mop module may be easily detached from the body without turning over a cleaner which is relatively heavy.

By using a vertical protrusion and a recess shape of the module mounting portion and the body mounting portion, the mop module may be easily detached from the body in a vertical direction, and connection of the mop module and the body is strengthened when the cleaner travels in a horizontal direction (direction perpendicular to the vertical direction) for cleaning.

By having the mop driving unit at the body, the mop module may be lightweight. Accordingly, the mop module may be easily lifted up or turned over, thereby providing replacing/washing of the rags in a convenient manner. In addition, by providing the slave joint and the master joint, a driving force may be provided separately to the spin mop and the mop driving unit. Moreover,  $n$  number of driving protrusions and  $n*m$  number of driving grooves are provided, such that less effort is required to insert the plurality of driving protrusions into the plurality of driving grooves when the slave joint and the master joint are to be connected again after being separated, thereby enabling convenient use of the cleaner. That is, the cleaner is convenient in that less effort is required to adjust a rotation angle of the master joint or the slave joint. The protruding end of the opposing protrusion is formed to be rounded, such that the driving protrusion moves smoothly along the rounded protruding end of the opposing protrusion to be inserted into the driving protrusion.

The water tank is disposed in the body, such that the mop module may be lightweight. Accordingly, the mop module may be easily lifted up or turned over, thereby providing replacing/washing of the rags in a convenient manner. Further, by providing the water supply connection portion and the module water supply portion, water may be delivered separately.

In addition, the tilting frame, the driving protrusion, and the driving groove are provided in a structure that enables transmission of a driving force with a suspension function and a separation function. Moreover, by providing the tilting frame and the module water supply portion, water may be delivered to the rags while a suspension function is performed.

It will be understood that when an element or layer is referred to as being "on" another element or layer, the element or layer can be directly on another element or layer or intervening elements or layers. In contrast, when an element is referred to as being "directly on" another element

or layer, there are no intervening elements or layers present. As used herein, the term “and/or” includes any and all combinations of one or more of the associated listed items.

It will be understood that, although the terms first, second, third, etc., may be used herein to describe various elements, components, regions, layers and/or sections, these elements, components, regions, layers and/or sections should not be limited by these terms. These terms are only used to distinguish one element, component, region, layer or section from another region, layer or section. Thus, a first element, component, region, layer or section could be termed a second element, component, region, layer or section without departing from the teachings of the present application.

Spatially relative terms, such as “lower”, “upper” and the like, may be used herein for ease of description to describe the relationship of one element or feature to another element(s) or feature(s) as illustrated in the figures. It will be understood that the spatially relative terms are intended to encompass different orientations of the device in use or operation, in addition to the orientation depicted in the figures. For example, if the device in the figures is turned over, elements described as “lower” relative to other elements or features would then be oriented “upper” relative to the other elements or features. Thus, the exemplary term “lower” can encompass both an orientation of above and below. The device may be otherwise oriented (rotated 90 degrees or at other orientations) and the spatially relative descriptors used herein interpreted accordingly.

The terminology used herein is for the purpose of describing particular embodiments only and is not intended to be limiting of the application. As used herein, the singular forms “a”, “an” and “the” are intended to include the plural forms as well, unless the context clearly indicates otherwise. It will be further understood that the terms “comprises” and/or “comprising,” when used in this specification, specify the presence of stated features, integers, steps, operations, elements, and/or components, but do not preclude the presence or addition of one or more other features, integers, steps, operations, elements, components, and/or groups thereof.

Embodiments of the disclosure are described herein with reference to cross-section illustrations that are schematic illustrations of idealized embodiments (and intermediate structures) of the disclosure. As such, variations from the shapes of the illustrations as a result, for example, of manufacturing techniques and/or tolerances, are to be expected. Thus, embodiments of the disclosure should not be construed as limited to the particular shapes of regions illustrated herein but are to include deviations in shapes that result, for example, from manufacturing.

Unless otherwise defined, all terms (including technical and scientific terms) used herein have the same meaning as commonly understood by one of ordinary skill in the art to which this application belongs. It will be further understood that terms, such as those defined in commonly used dictionaries, should be interpreted as having a meaning that is consistent with their meaning in the context of the relevant art and will not be interpreted in an idealized or overly formal sense unless expressly so defined herein.

Any reference in this specification to “one embodiment,” “an embodiment,” “example embodiment,” etc., means that a particular feature, structure, or characteristic described in connection with the embodiment is included in at least one embodiment of the application. The appearances of such phrases in various places in the specification are not necessarily all referring to the same embodiment. Further, when a particular feature, structure, or characteristic is described in

connection with any embodiment, it is submitted that it is within the purview of one skilled in the art to effect such feature, structure, or characteristic in connection with other ones of the embodiments.

Although embodiments have been described with reference to a number of illustrative embodiments thereof, it should be understood that numerous other modifications and embodiments can be devised by those skilled in the art that will fall within the spirit and scope of the principles of this disclosure. More particularly, various variations and modifications are possible in the component parts and/or arrangements of the subject combination arrangement within the scope of the disclosure, the drawings and the appended claims. In addition to variations and modifications in the component parts and/or arrangements, alternative uses will also be apparent to those skilled in the art.

What is claimed is:

1. A cleaner comprising:

a body;

a mop module which is detachably connected to the body; and

a mop motor provided in the body, wherein the mop module includes:

a pair of spin mops which contact a floor while rotating; and

a mop module housing which connects the pair of spin mops,

wherein:

the body includes a module mounting region that is provided at a bottom portion of the body, and

the mop module includes a body mounting region that is provided at a top portion of the mop module to be detachably connected to the module mounting region,

wherein the mop motor is provided above the module mounting region, and

wherein a torque of the mop motor is transmitted to the pair of spin mops when the body and the mop module are connected,

wherein at least one of the spin mops includes:

a rotation plate coupled to a rag part that contacts the floor;

a spin shaft which is connected at one end to the rotation plate; and

a slave joint which is connected with a second end of the spin shaft and is exposed outside of the mop module housing,

wherein the cleaner further comprises a master joint which is rotated by the mop motor, and

wherein the master joint and the slave joint are engaged when the body and the mop module are connected, and a rotation of the master joint causes the slave joint to rotate.

2. The cleaner of claim 1, wherein one of the module mounting region or the body mounting region vertically protrudes, and another one of the module mounting region or the body mounting region is vertically recessed to receive the vertically protruding one of the module mounting region or the body mounting region.

3. The cleaner of claim 2, wherein the body mounting region are included in a pair of body mounting regions that are spaced apart from each other to correspond to the pair of spin mops; and

wherein the module mounting region are included in a pair of module mounting regions that are spaced apart from each other to correspond to the pair of body mounting regions.

## 35

4. The cleaner of claim 2, further comprising:  
 a catching extension which protrudes from a surface of the module mounting region or the body mounting region; and  
 a catching cavity which is recessed on a surface of another one of the module mounting region or the body mounting region and positioned to be engaged with the catching extension when the body and the mop module are connected.
5. The cleaner of claim 1, wherein:  
 one of the master joint or the slave joint includes a plurality of driving protrusions which are spaced apart from each other at a given interval in a circumferential direction with respect to a rotation axis of the one of the master joint or the slave joint,  
 another one of the master joint or the slave joint includes a plurality of driving grooves which are spaced apart from each other at a predetermined interval in a circumferential direction with respect to a rotation axis of the other one of the master joint or the slave joint, and the driving protrusions are inserted into the driving grooves when the body and the mop module are connected.
6. The cleaner of claim 5, wherein a quantity of the driving protrusions is  $n$ ,  $n$  being a natural number equal to or greater than 2; and  
 a quantity of the plurality of driving grooves is  $n*m$ ,  $m$  being a natural number equal to or greater than 2.
7. The cleaner of claim 5, wherein the mop module includes a tilting frame which rotatably supports the spin shaft, and is provided to be rotatable about a tilting rotation axis within a predetermined range, the tilting rotation axis being extended in a direction crossing a rotation axis of the spin shaft, and  
 wherein when the tilting frame rotates within the predetermined range and the mop module is connected to the body, the driving protrusions and the driving grooves are engaged with each other so that torque is transmitted.
8. The cleaner of claim 1, wherein:  
 one of the master joint or the slave joint includes the plurality of driving protrusions which are spaced apart from each other in a circumferential direction with respect to a rotation axis of the one of the master joint or the slave joint,  
 another one of the master joint or the slave joint includes a plurality of opposing protrusions, which are spaced apart from each other in a circumferential direction with respect to a rotation axis of the other one of the master joint or the slave joint, and which protrude in a direction toward the other one of the master joint or the slave joint that includes the plurality of opposing protrusions, and  
 protruding ends of the opposing protrusions are formed to be rounded.
9. The cleaner of claim 1, further comprising:  
 a water tank which stores water and is disposed in the body; and  
 a water supply connection channel which is disposed at the module mounting region provided in the body and guides the water in the water tank to the mop module, wherein the mop module includes a module water supply channel which guides the water introduced by the water supply connection channel to the pair of spin mops when the body and the mop module are connected.

## 36

10. The cleaner of claim 9, wherein:  
 the water supply connection channel protrudes from the module mounting region, and  
 the module water supply channel includes a water supply corresponding channel that is provided in the body mounting region, and forms a groove into which the water supply connection channel is inserted.
11. The cleaner of claim 10, wherein:  
 the module water supply channel includes a water supply guiding channel which guides the water introduced into the water supply corresponding channel to at least one of the spin mops.
12. The cleaner of claim 11, wherein:  
 at least one of the spin mops includes:  
 a rotation plate which rotates a rag part; and  
 a spin shaft which is connected with a top portion of the rotation plate to rotate the rotation plate;  
 the mop module includes a tilting frame which rotatably supports the spin shaft, and is provided to be rotatable about a tilting rotation axis within a given range, the tilting rotation axis extending in a direction transverse to a rotation axis of the spin shaft, and which includes the water supply channel; and  
 the module water supply channel includes a water supply delivery channel which guides water introduced into the water supply corresponding channel to the water supply guiding channel.
13. The cleaner of claim 1, wherein at least one of the spin mops includes:  
 a rotation plate coupled to a rag part that contacts the floor when the spin mop rotates; and  
 a spin shaft which is connected with a top portion of the rotation plate to rotate the rotation plate,  
 wherein the mop module includes a tilting frame which rotatably supports the spin shaft, and is provided to be rotatable about a tilting rotation axis within a predetermined range,  
 wherein the tilting rotation axis is extended in a direction transverse to a rotation axis of the spin shaft, and  
 wherein the robot cleaner further comprises an elastic member which applies an elastic force to the tilting frame to increase an inclination angle of a bottom surface of the spin mop with respect to a horizontal plane.
14. A cleaner comprising:  
 a body;  
 spin mops which contact a floor while rotated;  
 a mop housing that supports the spin mops and is releasably coupled to the body; and  
 a mop motor provided in the body, torque of the mop motor being transmitted to the spin mops when the body and the mop housing are connected,  
 wherein:  
 the body includes a bottom surface with a mop housing mounting region,  
 the mop housing includes a top surface with a body mounting region that is configured to be detachably connected to the mop housing mounting region, and  
 wherein the mop motor is positioned higher than the mop module mounting region,  
 wherein one of the spin mops includes:  
 a rotation plate coupled to a rag part that contacts the floor;  
 a spin shaft which is connected with a top portion of the rotation plate to rotate the rotation plate; and  
 a slave joint which is connected with an upper end of the spin shaft and is exposed outside of the mop housing,

37

wherein the cleaner further comprises a master joint which is rotated by the torque of the mop motor, and wherein the master joint and the slave joint are engaged when the body and the mop housing are connected, and the master joint and the slave joint rotate together. 5

15. The cleaner of claim 14, further comprising:

a catching extension which protrudes from a surface of the mop housing mounting region or the body mounting region; and

a catching cavity which is recessed on a surface of another one of the mop housing mounting region or the body mounting region and is positioned to be engaged with the catching extension when the body and the mop housing are coupled. 10

16. A cleaner comprising: 15

a body;

spin mops which contact a floor while rotated;

a mop housing that supports the spin mops and is releasably coupled to the body; and 20

a mop motor provided in the body, torque of the mop motor being transmitted to the spin mops when the body and the mop housing are connected,

wherein:

the body includes a bottom surface with a mop housing mounting region; and

38

the mop housing includes a top surface with a body mounting region that is configured to be detachably connected to the mop housing mounting region, the cleaner further comprises:

a catching extension which protrudes from a surface of the mop housing mounting region or the body mounting region; and

a catching cavity which is recessed on a surface of another one of the mop housing mounting region or the body mounting region and positioned to engage with the catching extension when the body and the mop housing are coupled,

one of the spin mops includes:

a rotation plate coupled to a rag part that contacts the floor;

a spin shaft which is connected with a top portion of the rotation plate to rotate the rotation plate; and

a slave joint which is connected with an upper end of the spin shaft and is exposed outside of the mop housing,

the cleaner further comprises a master joint which is rotated by the torque of the mop motor, and the master joint and the slave joint are engaged when the body and the mop housing are connected, and the master joint and the slave joint rotate together.

\* \* \* \* \*