



US011454253B2

(12) **United States Patent**
Santolucito et al.

(10) **Patent No.:** **US 11,454,253 B2**
(45) **Date of Patent:** **Sep. 27, 2022**

(54) **CEILING FAN MOTOR HOUSING WITH WIRING HARNESS**

(71) Applicant: **Hunter Fan Company**, Memphis, TN (US)

(72) Inventors: **Phillip Santolucito**, Memphis, TN (US); **Agustin Chacon**, Memphis, TN (US)

(73) Assignee: **Hunter Fan Company**, Memphis, TN (US)

(*) Notice: Subject to any disclaimer, the term of this patent is extended or adjusted under 35 U.S.C. 154(b) by 0 days.

(21) Appl. No.: **17/203,995**

(22) Filed: **Mar. 17, 2021**

(65) **Prior Publication Data**

US 2021/0199134 A1 Jul. 1, 2021

Related U.S. Application Data

(63) Continuation of application No. 16/251,453, filed on Jan. 18, 2019, which is a continuation of application No. 15/891,746, filed on Feb. 8, 2018, now Pat. No. 10,233,947, which is a continuation of application No. 15/630,255, filed on Jun. 22, 2017, now Pat. No. (Continued)

(51) **Int. Cl.**
F04D 29/64 (2006.01)
F04D 25/08 (2006.01)
F04D 29/34 (2006.01)
F04D 29/38 (2006.01)
F04D 25/06 (2006.01)
F04D 29/32 (2006.01)

(52) **U.S. Cl.**
CPC **F04D 29/646** (2013.01); **F04D 25/06** (2013.01); **F04D 25/0613** (2013.01); **F04D 25/088** (2013.01); **F04D 29/329** (2013.01); **F04D 29/34** (2013.01); **F04D 29/384** (2013.01); **F04D 29/388** (2013.01); **F04D 25/0693** (2013.01); **F05D 2240/301** (2013.01)

(58) **Field of Classification Search**
CPC F04D 25/0693; F04D 25/088; F04D 25/06; F04D 29/646
See application file for complete search history.

(56) **References Cited**

U.S. PATENT DOCUMENTS

2,276,262 A 3/1942 Caldwell et al.
2,765,859 A 10/1956 Hartzell et al.

(Continued)

FOREIGN PATENT DOCUMENTS

CN 201305128 9/2009
CN 102536864 A1 7/2012

(Continued)

OTHER PUBLICATIONS

Kuang Yufen, National Intellectual Property Administration, PRC, Notification of First Office Action re Application No. 2016800813964, dated Aug. 9, 2019, 11 pages, Beijing, China.

(Continued)

Primary Examiner — Michael L Sehn
(74) *Attorney, Agent, or Firm* — McGarry Bair PC

(57) **ABSTRACT**

A ceiling fan assembly a motor assembly having a non-rotating, hollow, motor shaft, a stator winding carried by the motor shaft, a wiring harness passing through the hollow of the motor shaft and electrically coupled to the stator winding.

23 Claims, 34 Drawing Sheets

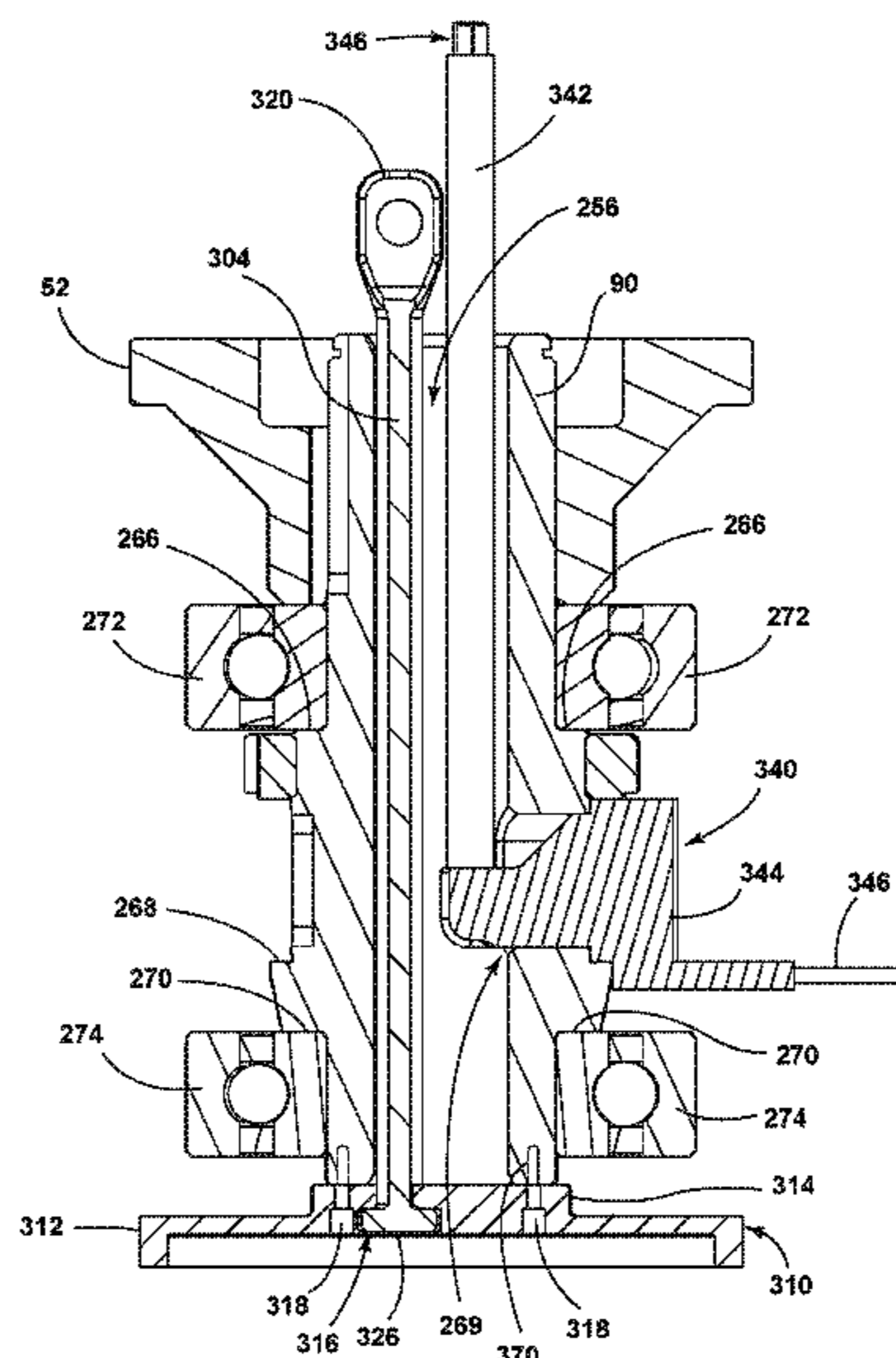

Related U.S. Application Data

9,982,679, which is a continuation of application No. 15/378,806, filed on Dec. 14, 2016, now Pat. No. 10,648,485.

- (60) Provisional application No. 62/267,033, filed on Dec. 14, 2015, provisional application No. 62/281,860, filed on Jan. 22, 2016, provisional application No. 62/281,866, filed on Jan. 22, 2016, provisional application No. 62/350,799, filed on Jun. 16, 2016.

(56) **References Cited**

U.S. PATENT DOCUMENTS

2,918,977	A	12/1959	Fedan et al.	
4,073,598	A	2/1978	Mizutani et al.	
4,275,993	A	6/1981	Sprengling	
4,342,073	A *	7/1982	Ranten	F04D 25/088 362/147
4,594,018	A	6/1986	Larsson et al.	
4,611,139	A	9/1986	Godkin et al.	
4,637,673	A	1/1987	Yang	
4,657,485	A	4/1987	Hartwig	
4,808,071	A	2/1989	Chau	
4,878,806	A	11/1989	Markwardt	
5,085,392	A	2/1992	Perna	
5,246,343	A	9/1993	Windsor et al.	
5,256,037	A	10/1993	Chatelain	
5,435,514	A	7/1995	Kerr	
5,520,515	A	5/1996	Bailey et al.	
5,613,832	A	3/1997	Su	
5,851,107	A	12/1998	Wang	
5,883,449	A	3/1999	Mehta et al.	
6,039,541	A	3/2000	Parker et al.	
6,059,531	A	5/2000	Tai	
6,250,886	B1	6/2001	Immell et al.	
6,382,917	B1 *	5/2002	Zuege	F04D 25/088 416/210 R
6,390,777	B1	5/2002	Kerr, Jr.	
6,528,914	B2	3/2003	Kloeppe et al.	
6,592,328	B1	7/2003	Cahill	
6,630,758	B2	10/2003	Aoki et al.	
6,676,376	B2	1/2004	Kerr, Jr.	
6,726,453	B1	4/2004	Hsieh	
6,817,835	B2	11/2004	Boyd et al.	
7,210,910	B1	5/2007	Parker et al.	
7,284,960	B2	10/2007	Aynsley	
7,402,025	B2	7/2008	Wang	
7,615,898	B2	11/2009	Chang	
7,625,186	B1	12/2009	Lueddecke	
7,726,945	B2	6/2010	Grant et al.	
7,780,418	B2	8/2010	Wang	
7,785,077	B2	8/2010	Richardson et al.	
7,955,055	B1	6/2011	Boyd et al.	
8,066,480	B2	11/2011	Madsen et al.	
8,523,378	B2	9/2013	Schulzman	
8,579,588	B1	11/2013	Boyd	
8,602,725	B2	12/2013	Itou et al.	
8,672,649	B2	3/2014	Smith et al.	
8,721,305	B2	5/2014	Oleson et al.	
8,827,652	B2	9/2014	Witt	
8,827,664	B2	9/2014	McCloud et al.	
8,840,379	B2	9/2014	Wang	
8,876,468	B2	11/2014	Aynsley et al.	
8,956,124	B2	2/2015	Boyd et al.	
8,985,959	B1	3/2015	Kuykendall et al.	
9,011,099	B2	4/2015	Wortman et al.	
9,102,397	B2	8/2015	Wood	
9,523,371	B2	12/2016	Hollan et al.	
10,676,954	B1	6/2020	Oppenheim	

2002/0176781	A1	11/2002	Kuang	
2006/0024165	A1	2/2006	Gajewski	
2008/0107527	A1 *	5/2008	Gajewski	F04D 25/088 416/244 R
2008/0138205	A1	6/2008	Cartwright	
2008/0193294	A1	8/2008	Grant et al.	
2008/0203837	A1	8/2008	Tang	
2008/0317616	A1	12/2008	Yu	
2009/0081045	A1	3/2009	Scherer et al.	
2009/0180888	A1	7/2009	Parker et al.	
2010/0109465	A1	5/2010	Yang et al.	
2011/0020135	A1	1/2011	Itou et al.	
2011/0142655	A1	6/2011	Chen et al.	
2013/0136632	A1	5/2013	Stocks et al.	
2013/0189104	A1	7/2013	Hollan et al.	
2013/0189109	A1	7/2013	Noble	
2013/0209293	A1	8/2013	Kawano et al.	
2014/0328686	A1	11/2014	Chen	
2014/0348649	A1	11/2014	Oleson	
2015/0023802	A1	1/2015	Oleson et al.	
2015/0037164	A1	2/2015	Fizer et al.	
2015/0090858	A1	4/2015	Broughman	
2015/0211532	A1	7/2015	Whitley	
2015/0240824	A1	8/2015	Jones et al.	
2015/0260199	A1	9/2015	Hollan	
2015/0333592	A1	11/2015	Yin et al.	
2017/0159664	A1	6/2017	Du	
2018/0128277	A1	5/2018	Chia	

FOREIGN PATENT DOCUMENTS

CN	202520640	11/2012	
CN	103174465 A	6/2013	
CN	203660757 U	6/2014	
CN	104214137 A	12/2014	
CN	204025144 U	12/2014	
CN	204041489 U	12/2014	
CN	105201893	12/2015	
CN	204992877	1/2016	
CN	205533349	8/2016	
DE	102004001942 A1	9/2005	
EP	2397783 A1	12/2011	
EP	2397784 A1	12/2011	
GB	258730 A	9/1926	
GB	911310 A	11/1962	
JP	2013217273 A	10/2013	
WO	2002081927 A1	10/2002	
WO	2009111708 A1	9/2009	

OTHER PUBLICATIONS

Kuang Yufen, National Intellectual Property Administration, PRC, Notification of First Office Action re Application No. 2016800816981, dated Aug. 5, 2019, 7 pages, Beijing, China.

Brazilian Patent Office, Office Action re Corresponding BR Application No. BR112018011909-1, dated Jun. 20, 2020, 4 pages, Rio de Janeiro, Brazil.

European Patent Office, Extended Search Report re Corresponding Application No. 22161207.0-1004, dated Jun. 17, 2022, 8 pages, Munich, Germany.

European Patent Office, Extended Search Report re Corresponding Application No. 22161208.8-1004, dated Jun. 17, 2022, 10 pages, Munich, Germany.

European Patent Office, Extended Search Report re Corresponding Application No. 22161211.2-1104, dated Jun. 24, 2022, 9 pages, Munich, Germany.

European Patent Office, Extended Search Report re Corresponding Application No. 22161209.6-1004, dated Jun. 24, 2022, 9 pages, Munich, Germany.

* cited by examiner

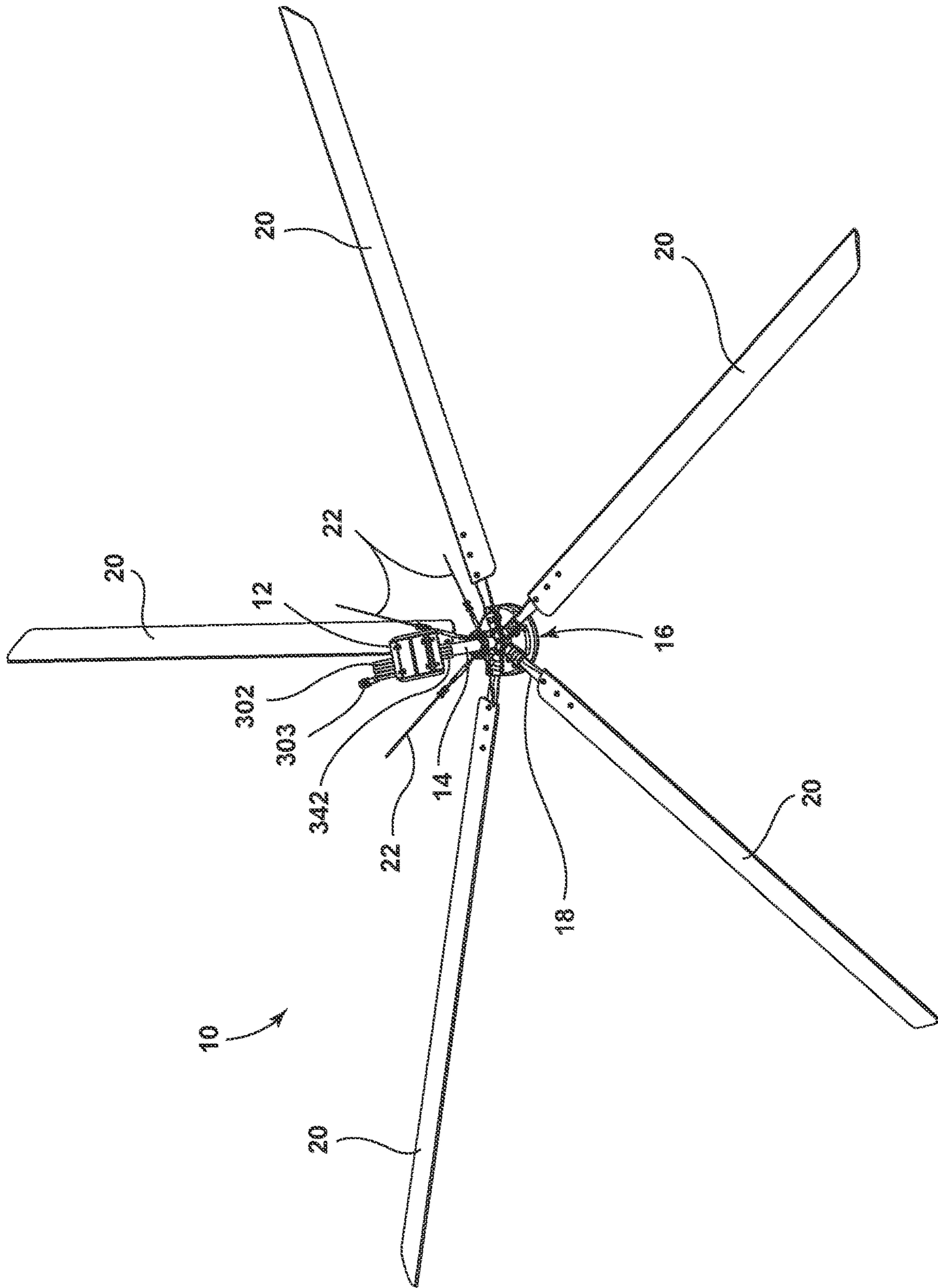

FIG. 1A

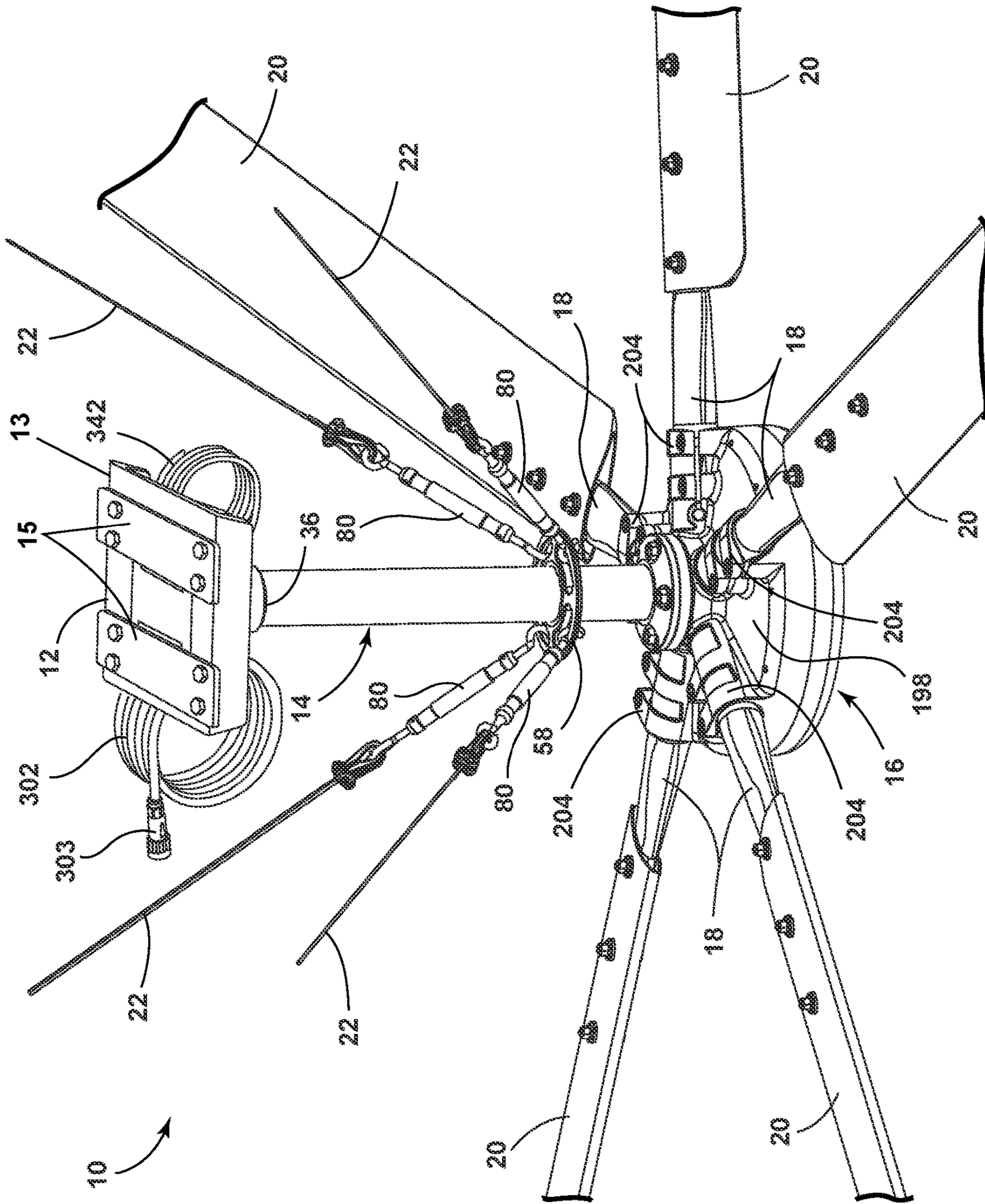

FIG. 1B

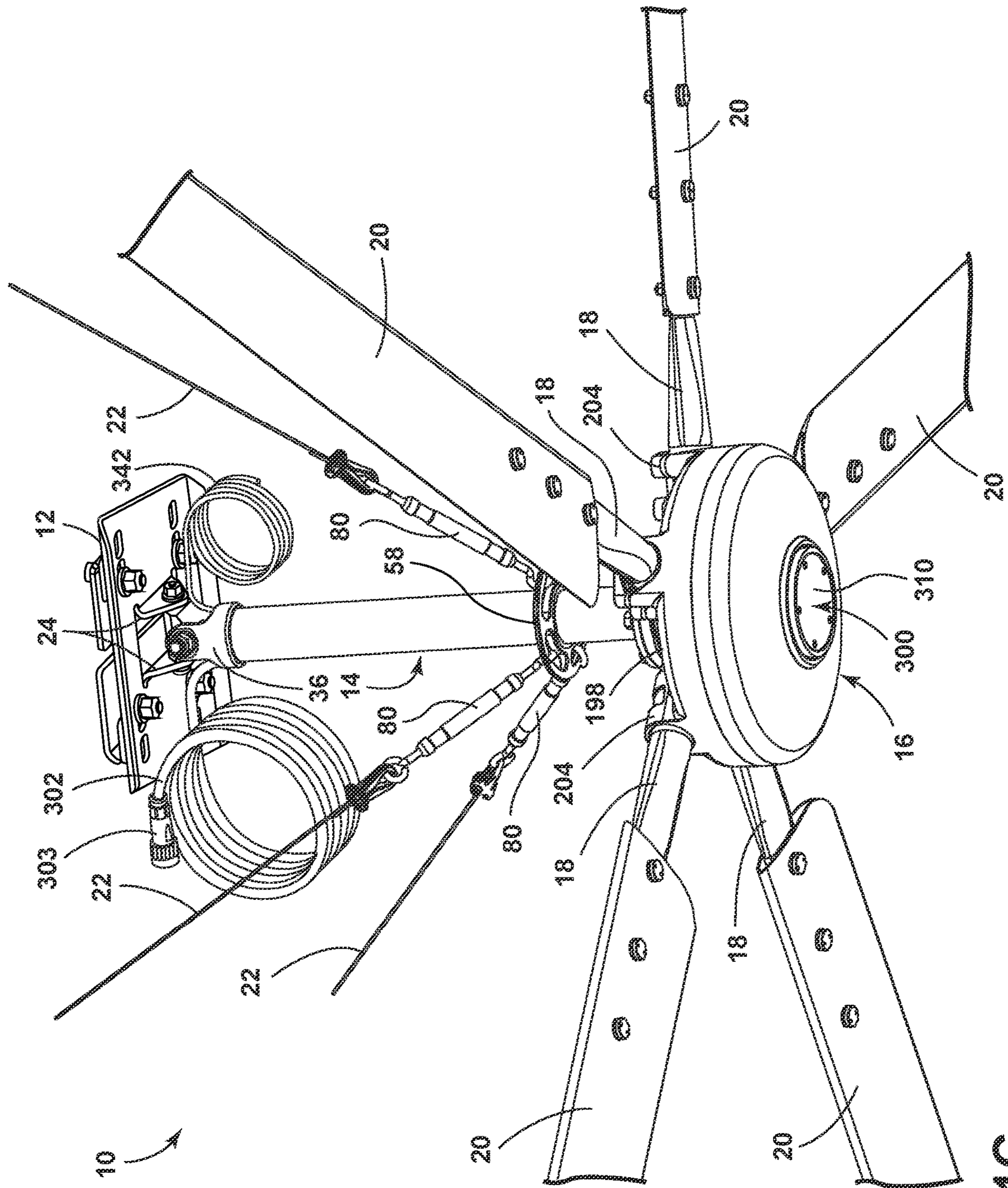

FIG. 1C

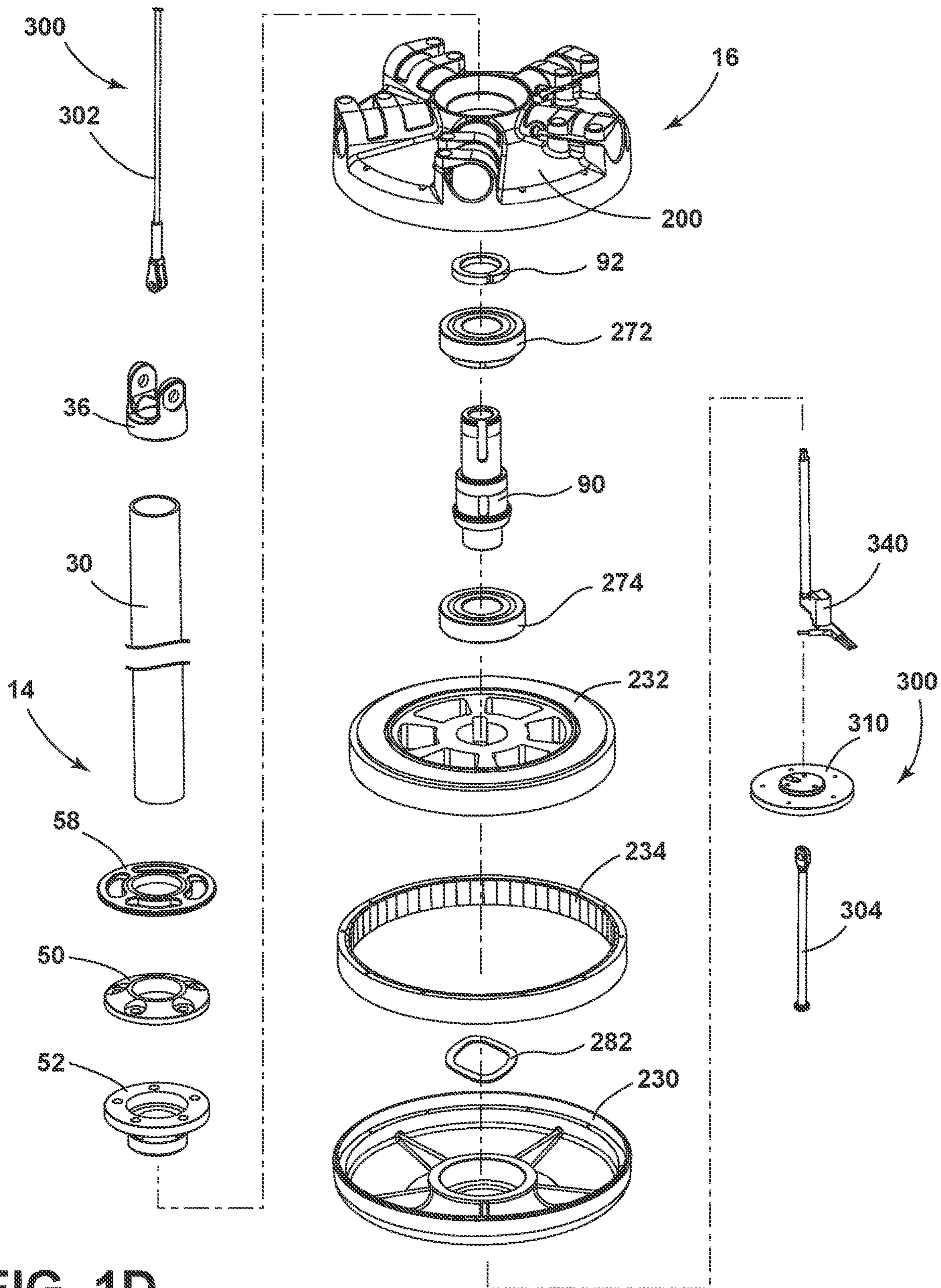

FIG. 1D

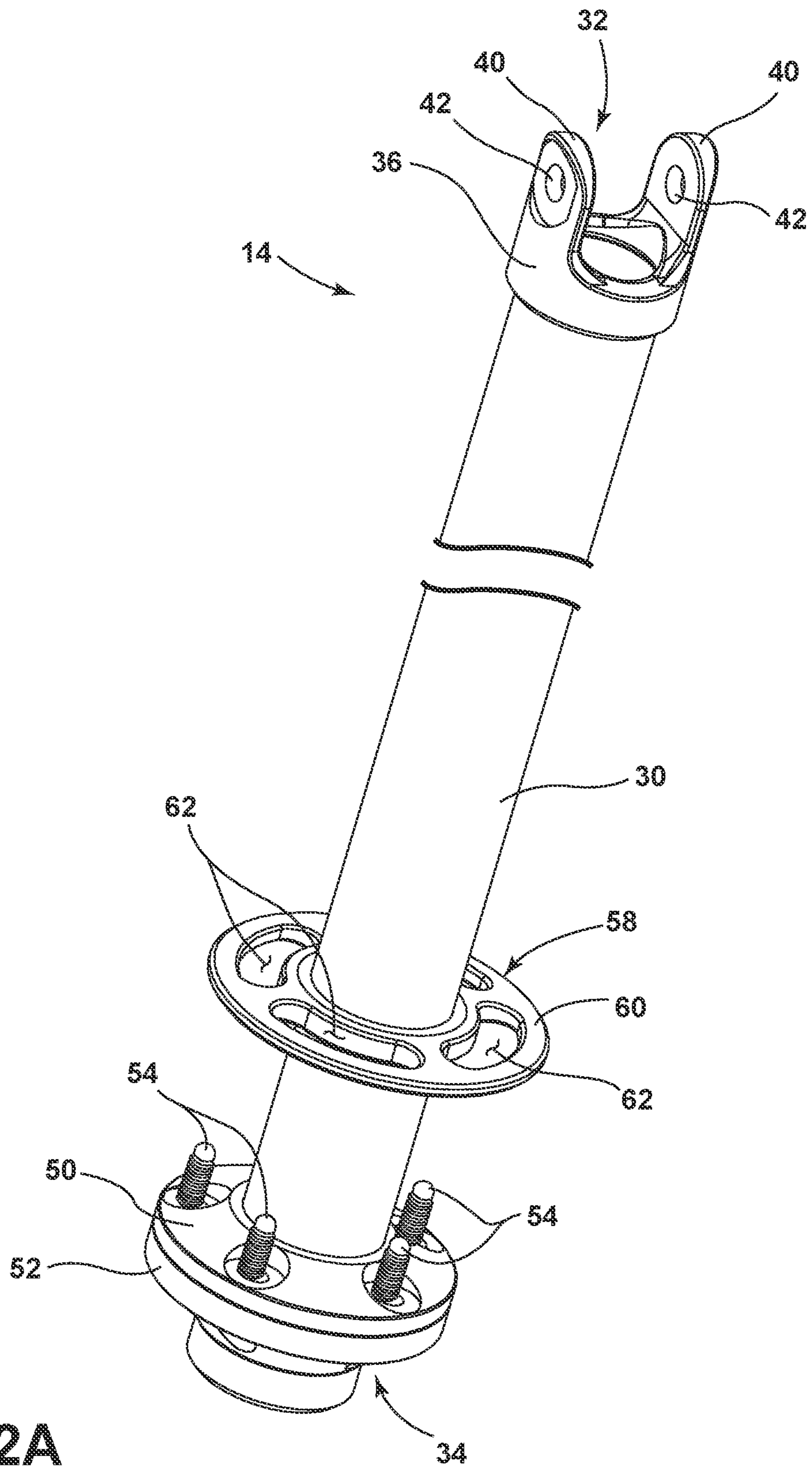

FIG. 2A

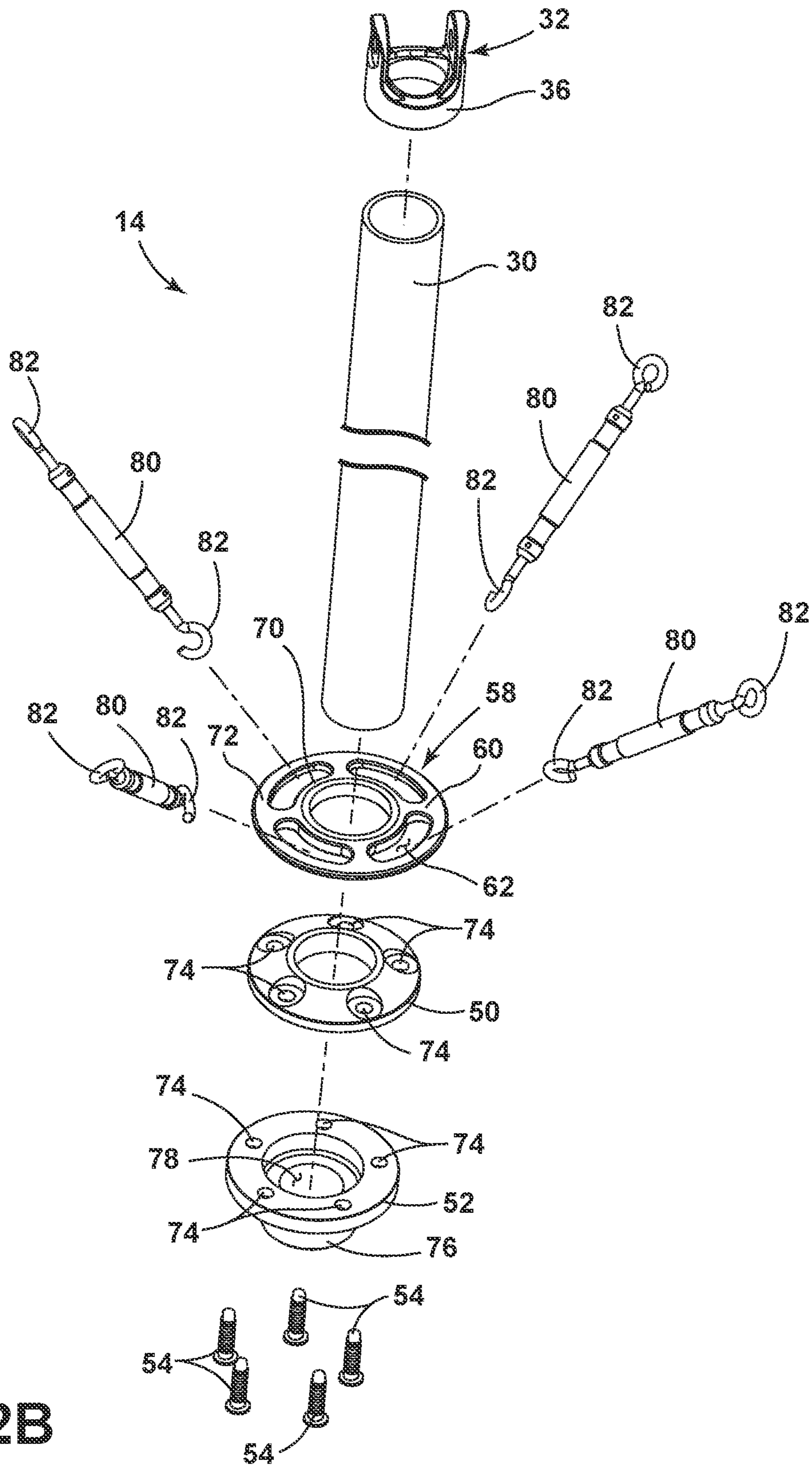

FIG. 2B

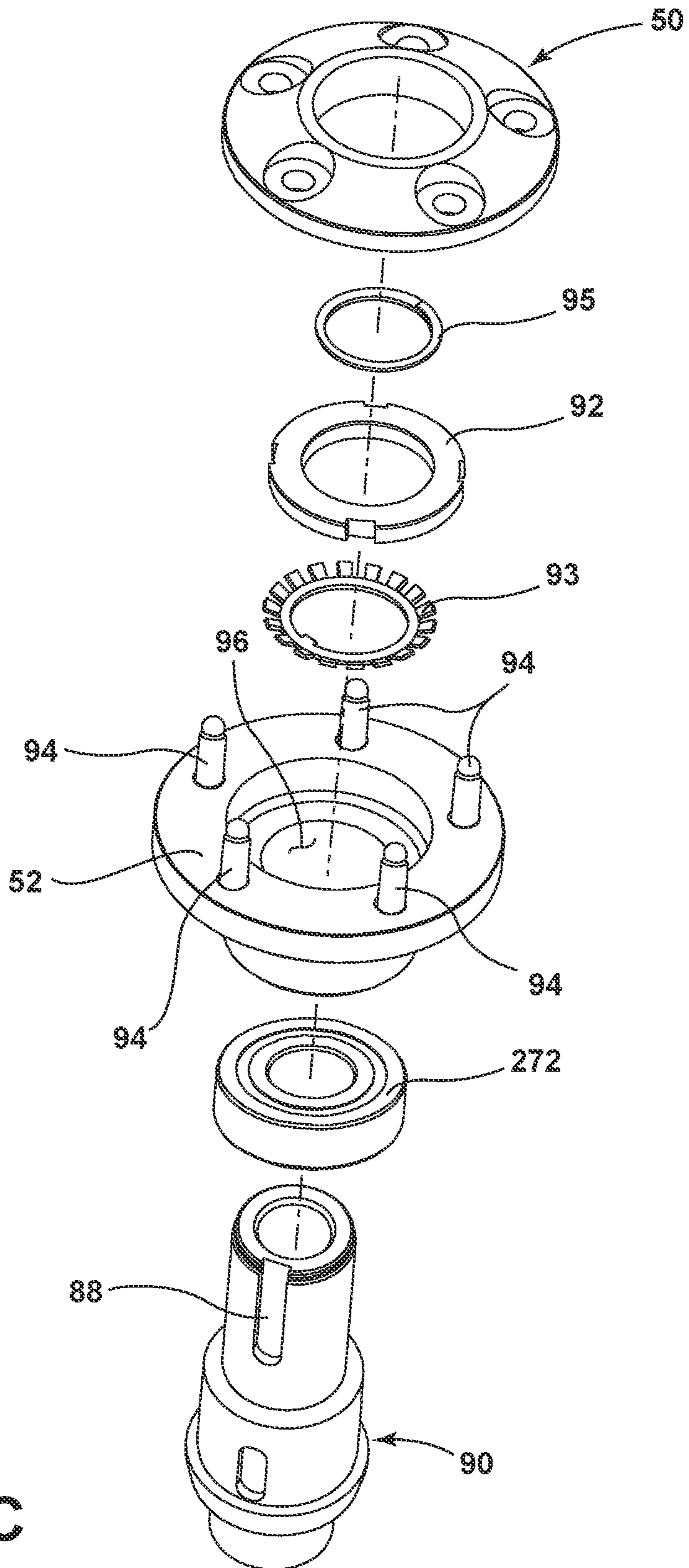

FIG. 2C

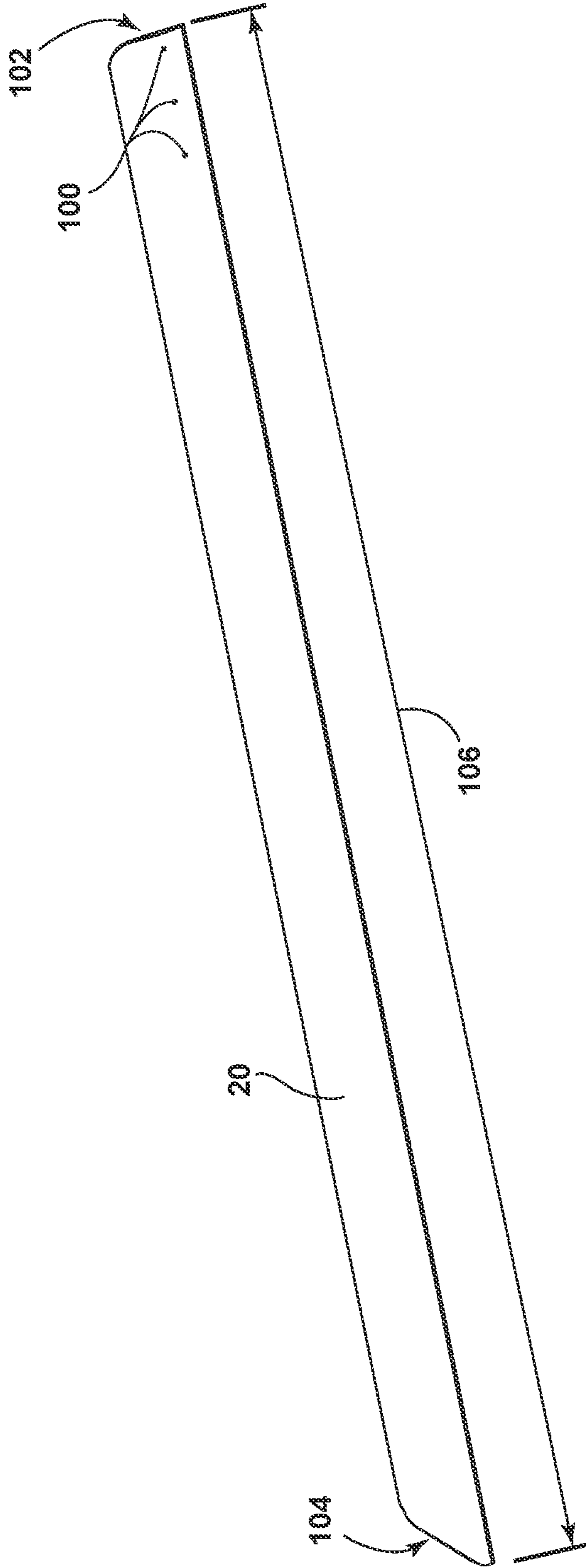

FIG. 3A

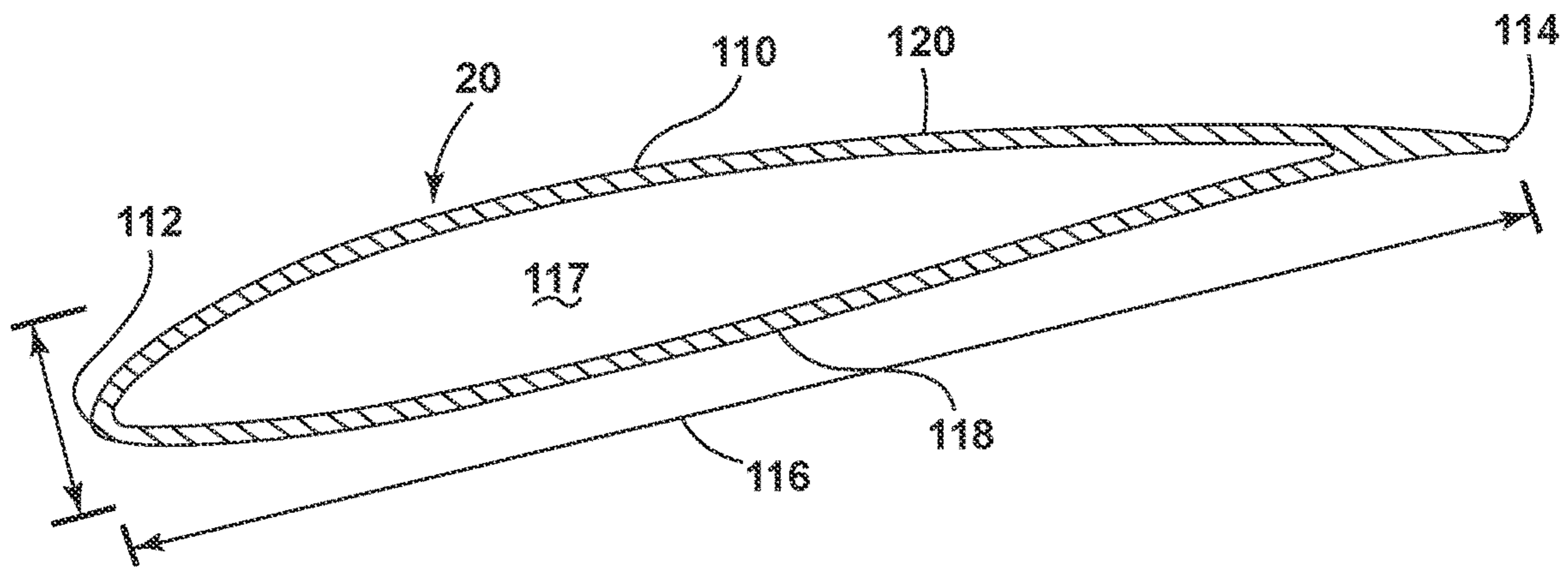

FIG. 3B

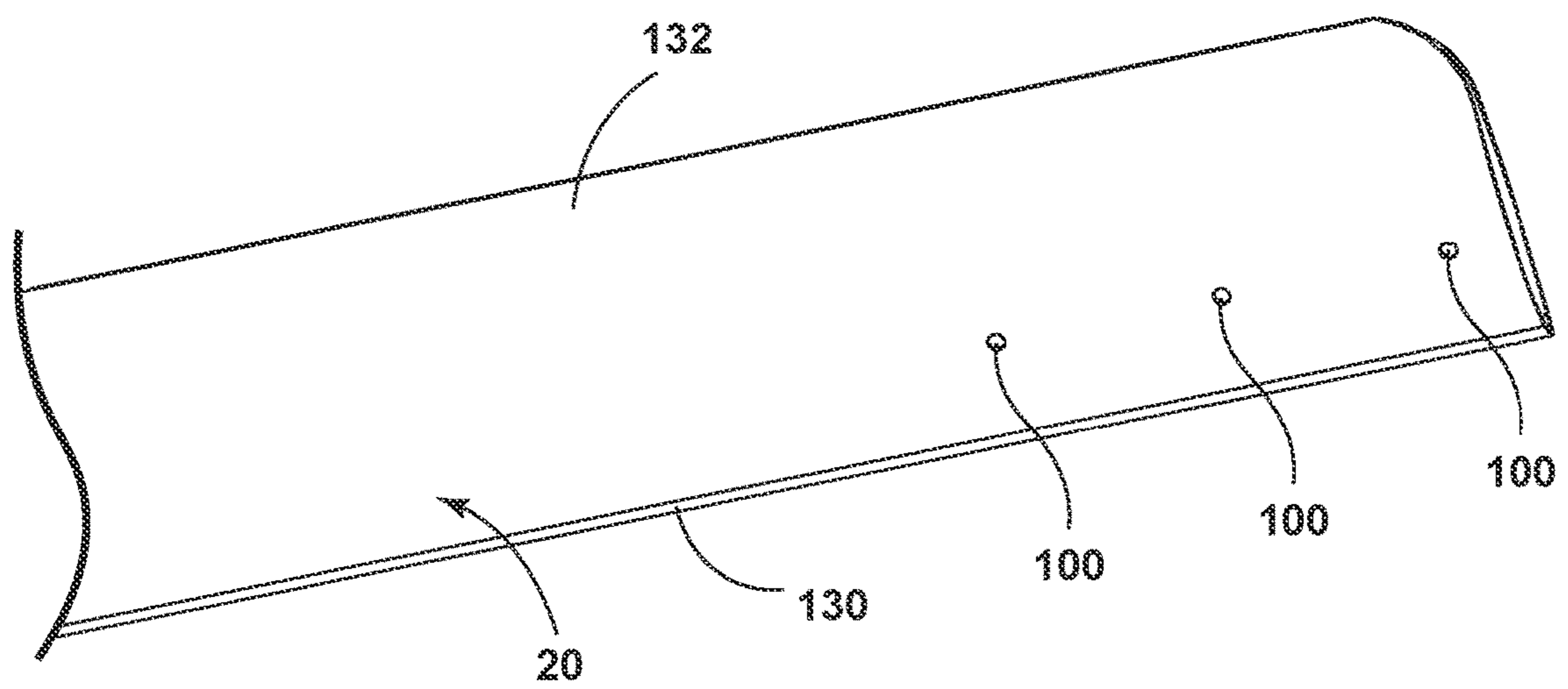

FIG. 3C

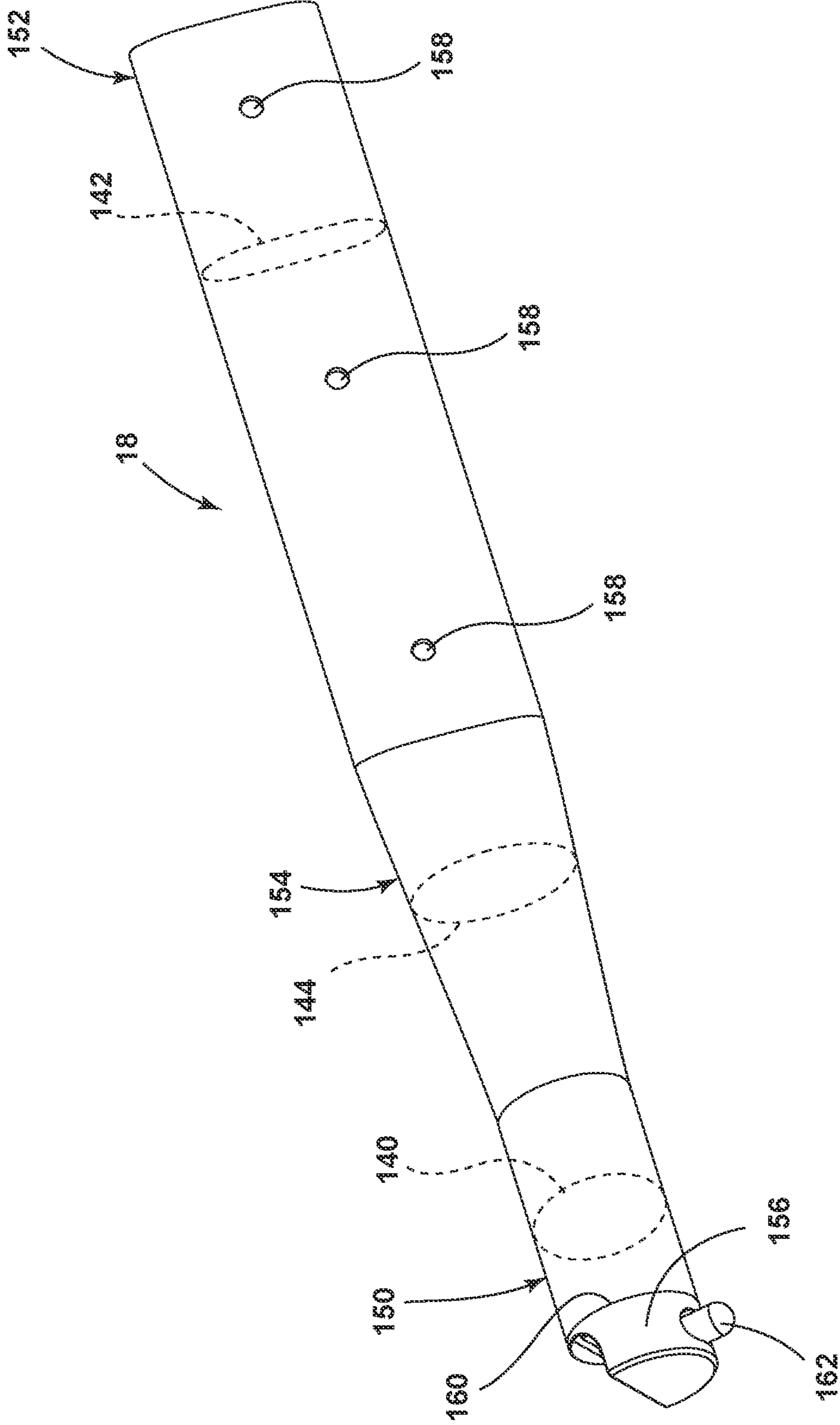

FIG. 4A

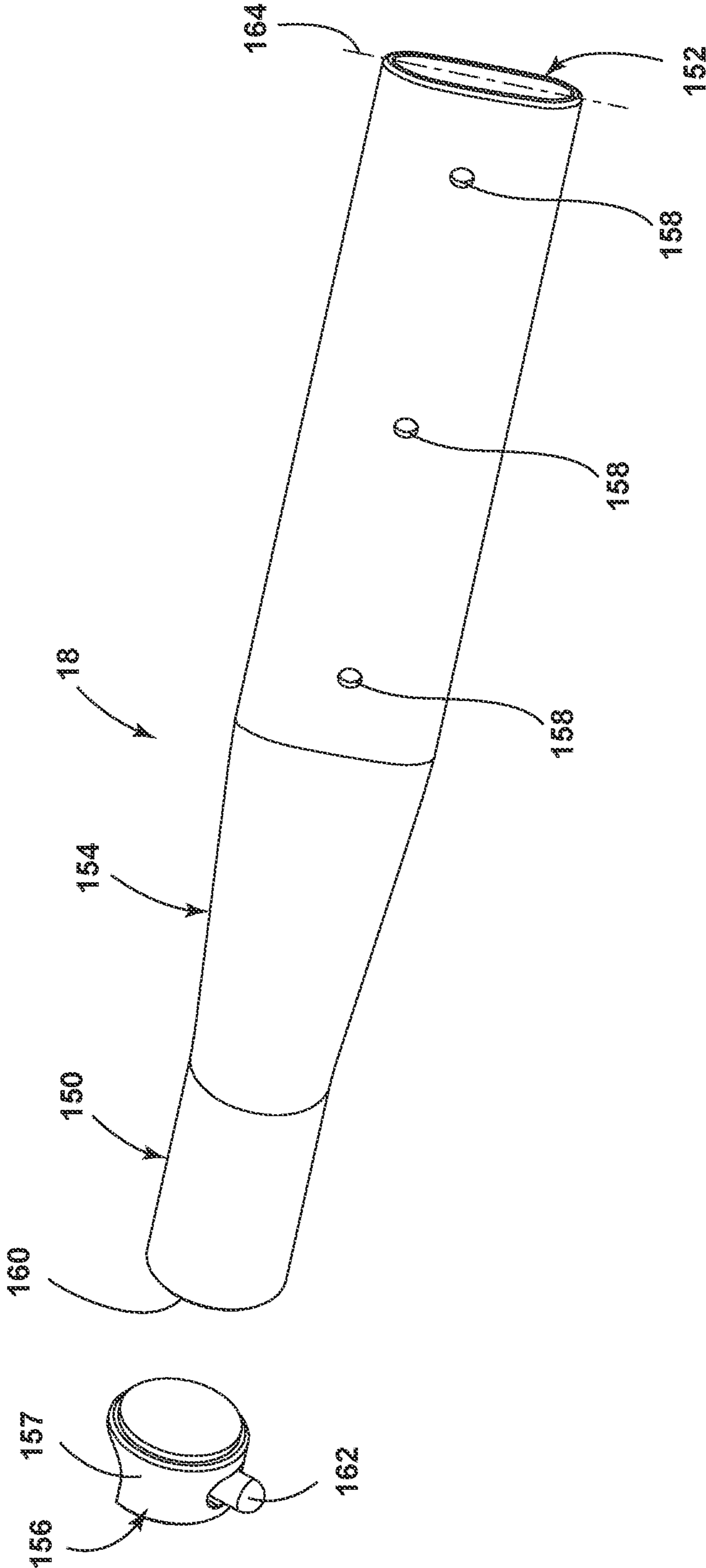

FIG. 4B

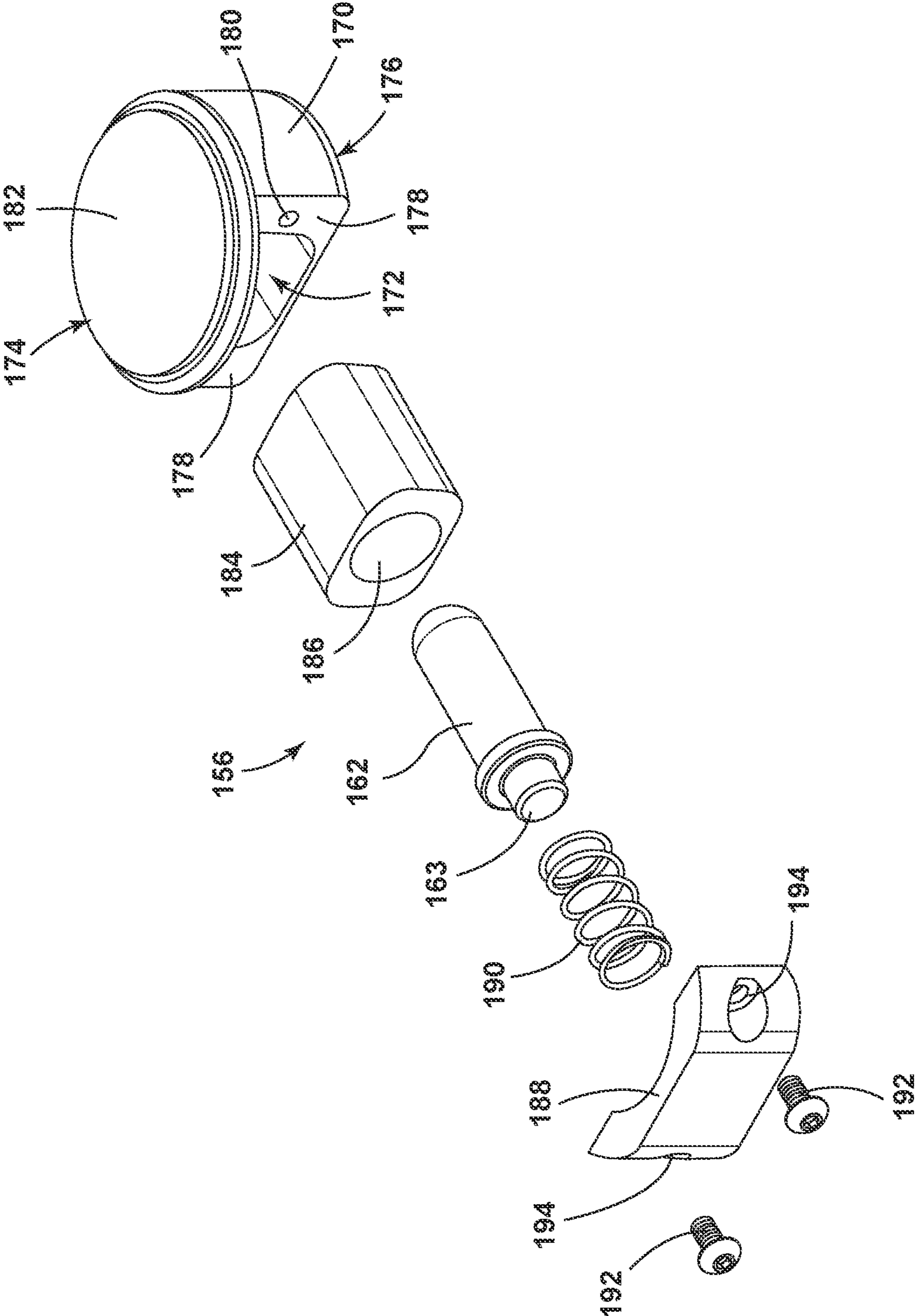

FIG. 4C

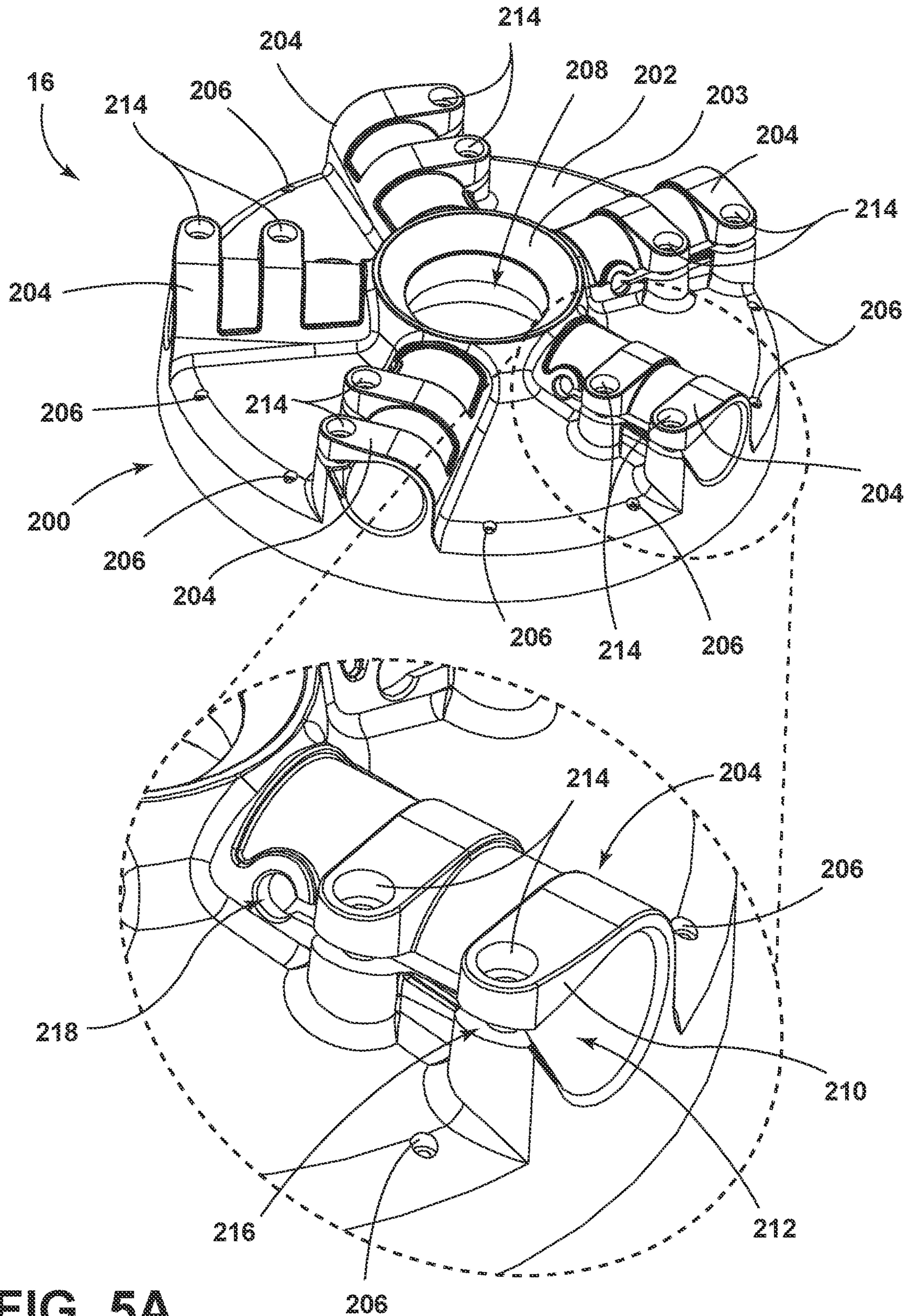

FIG. 5A

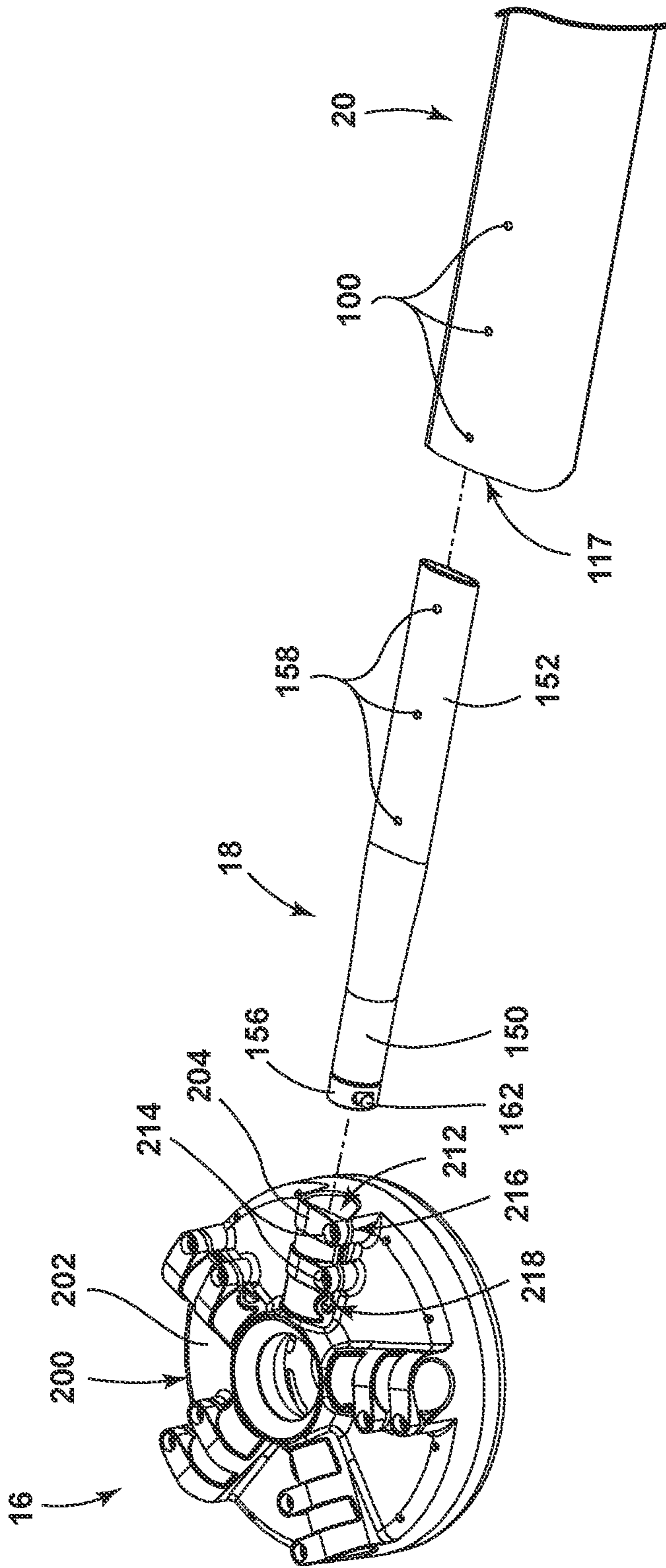

FIG. 5B

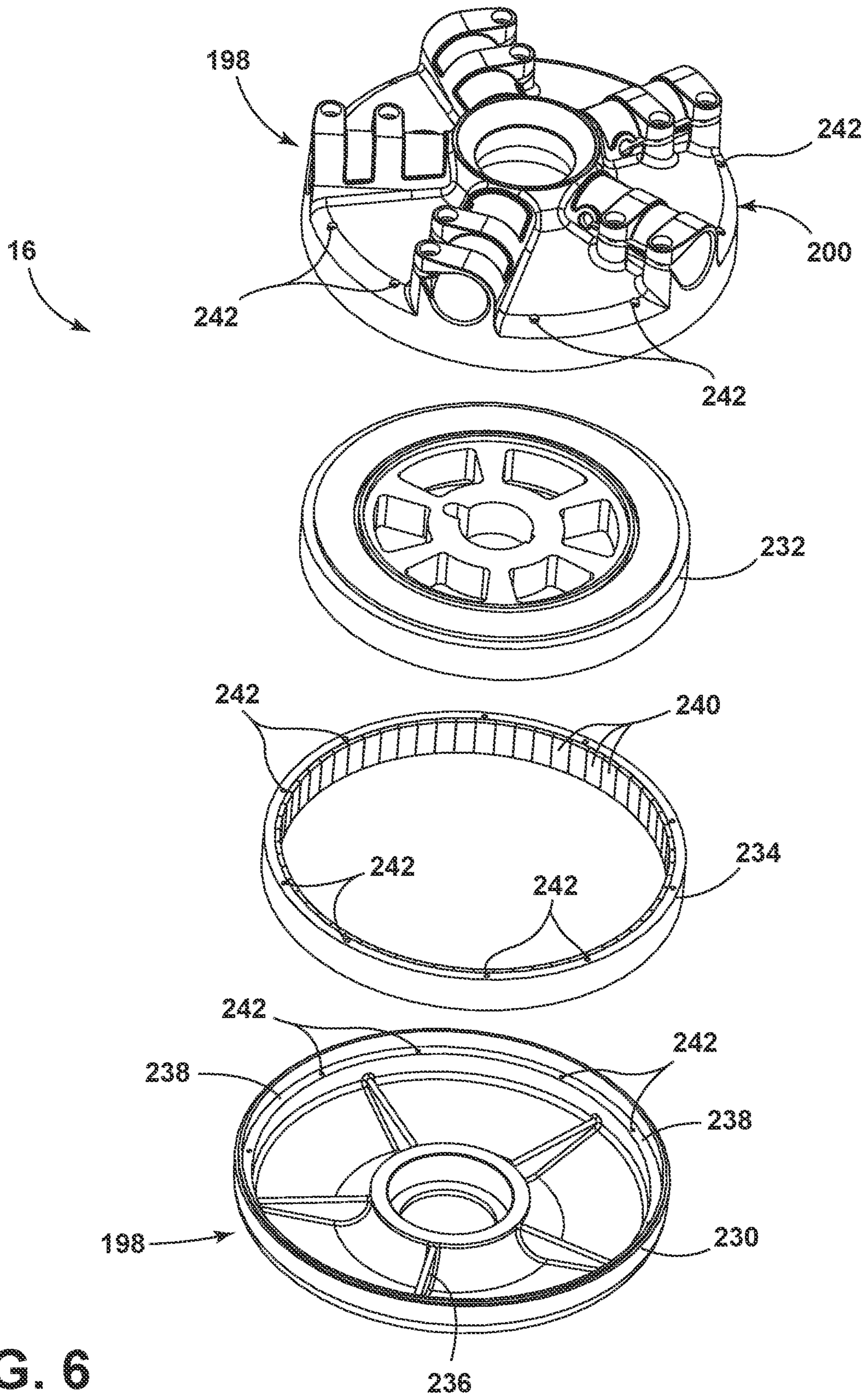

FIG. 6

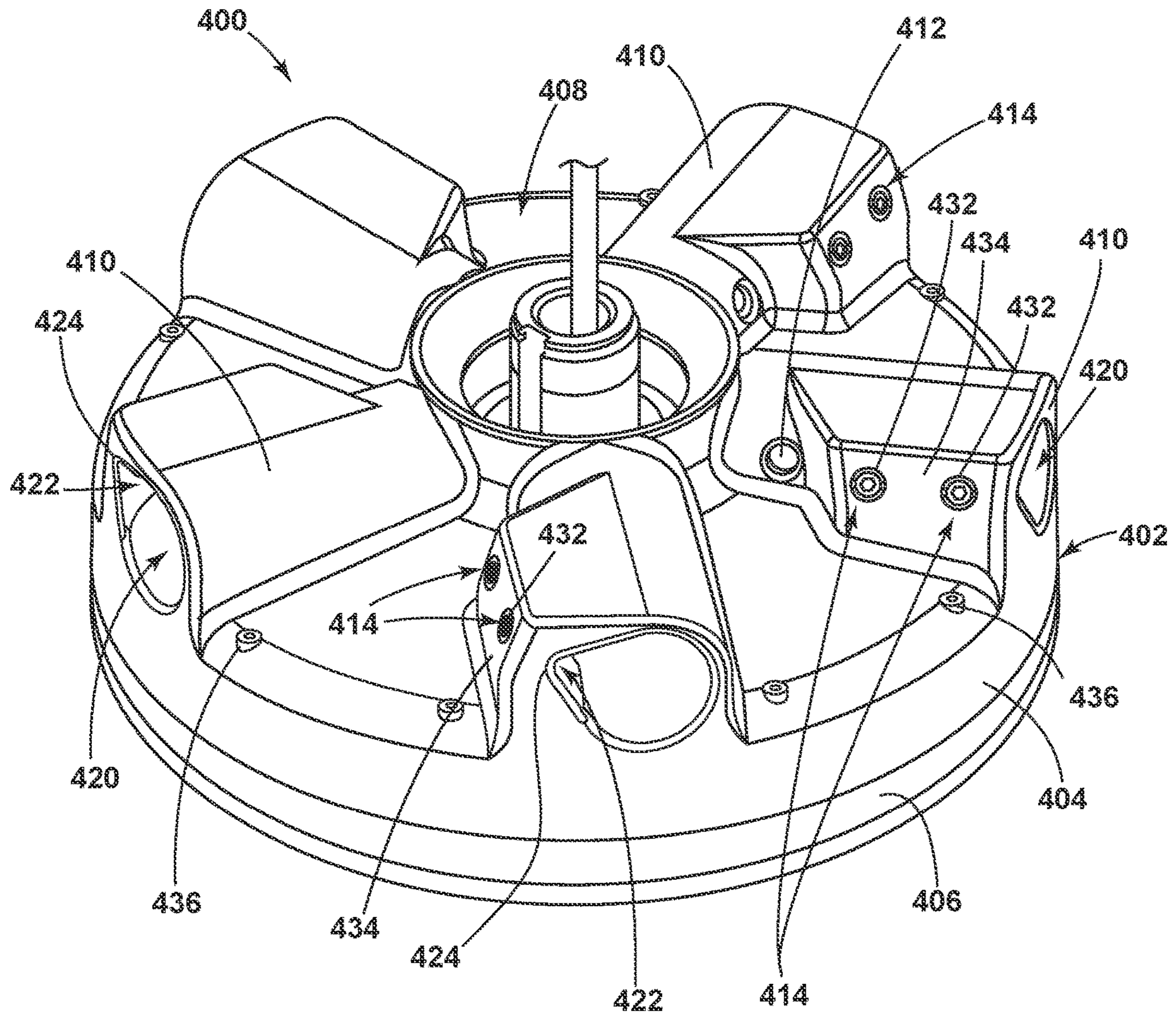

FIG. 7A

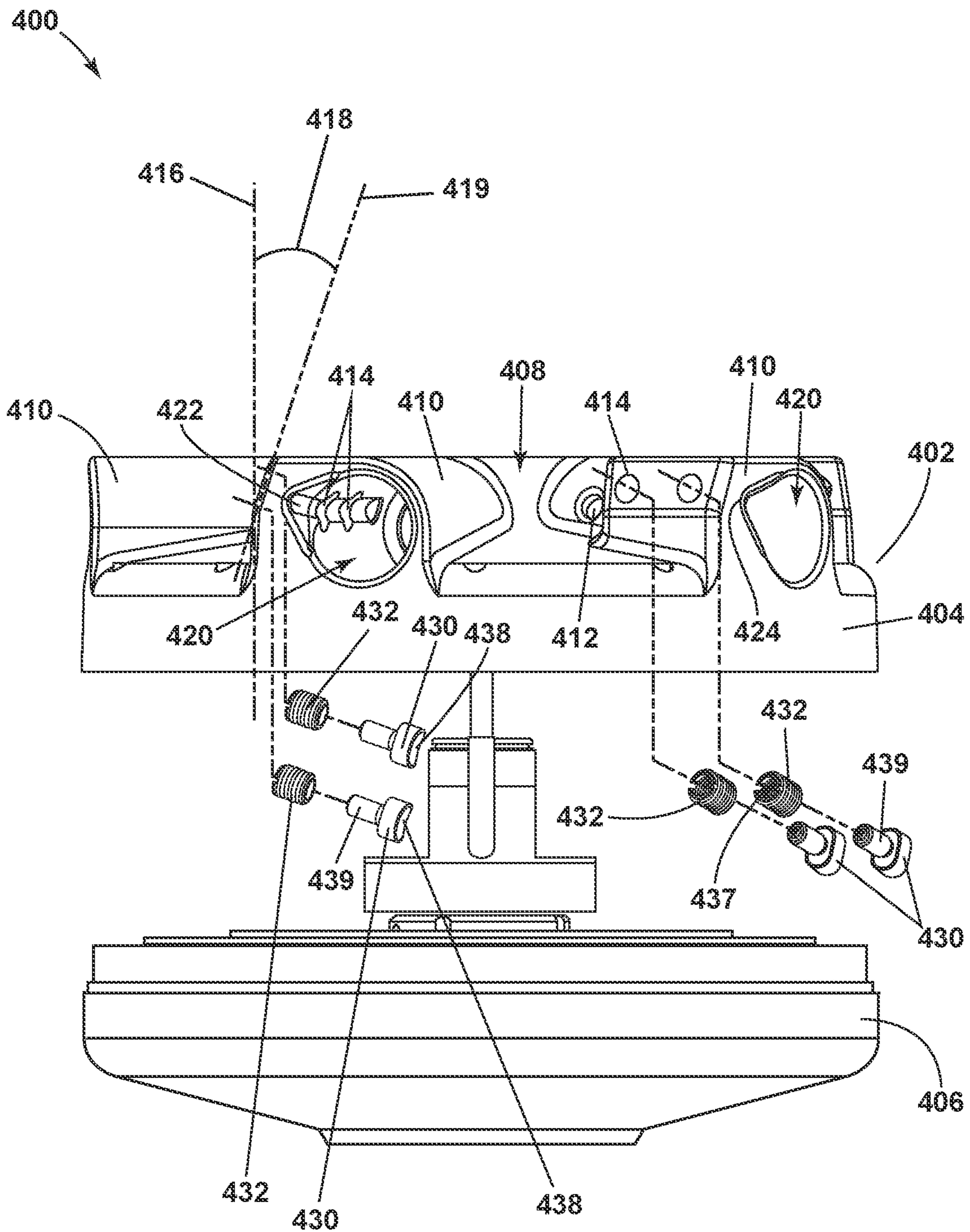

FIG. 7B

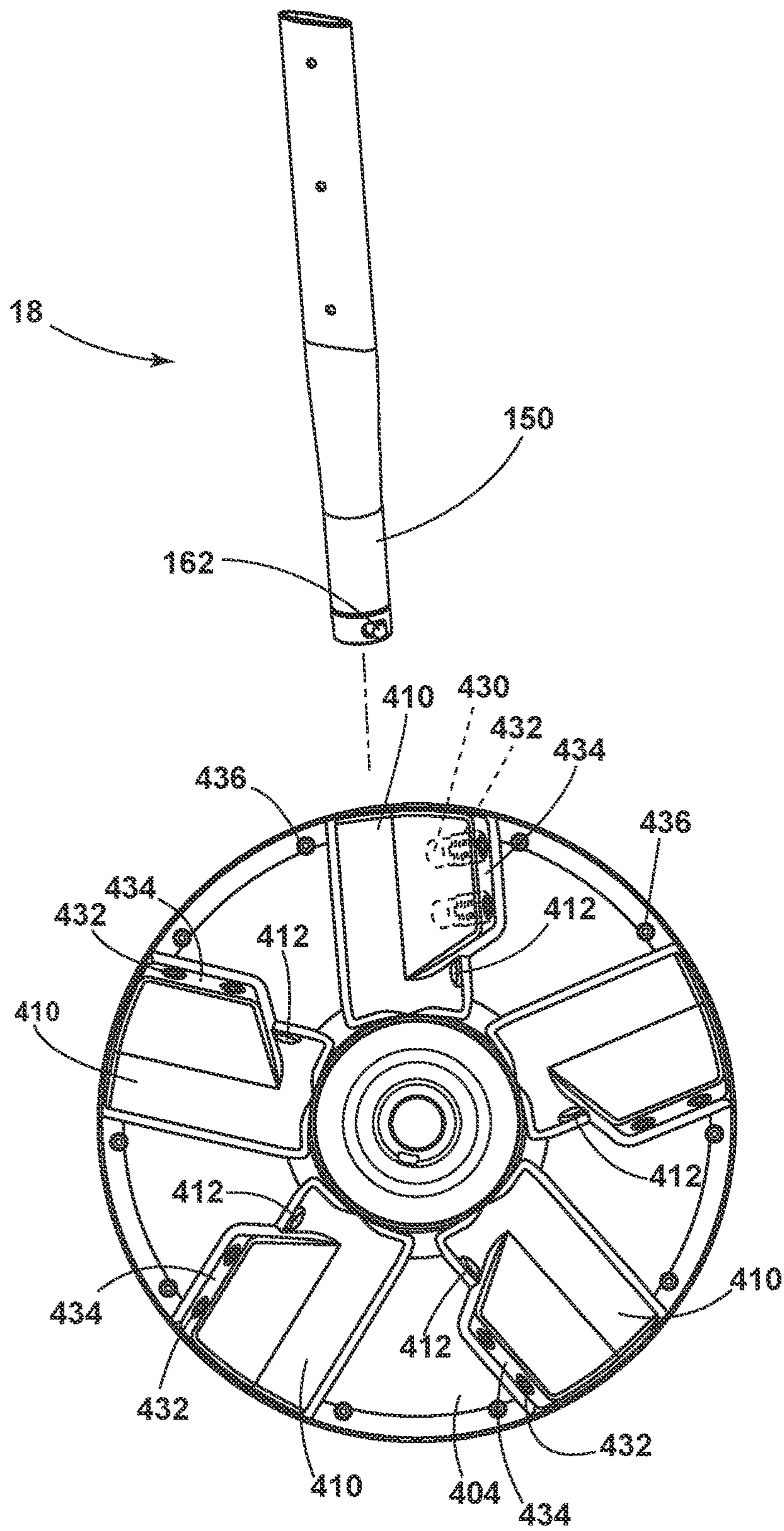

FIG. 7C

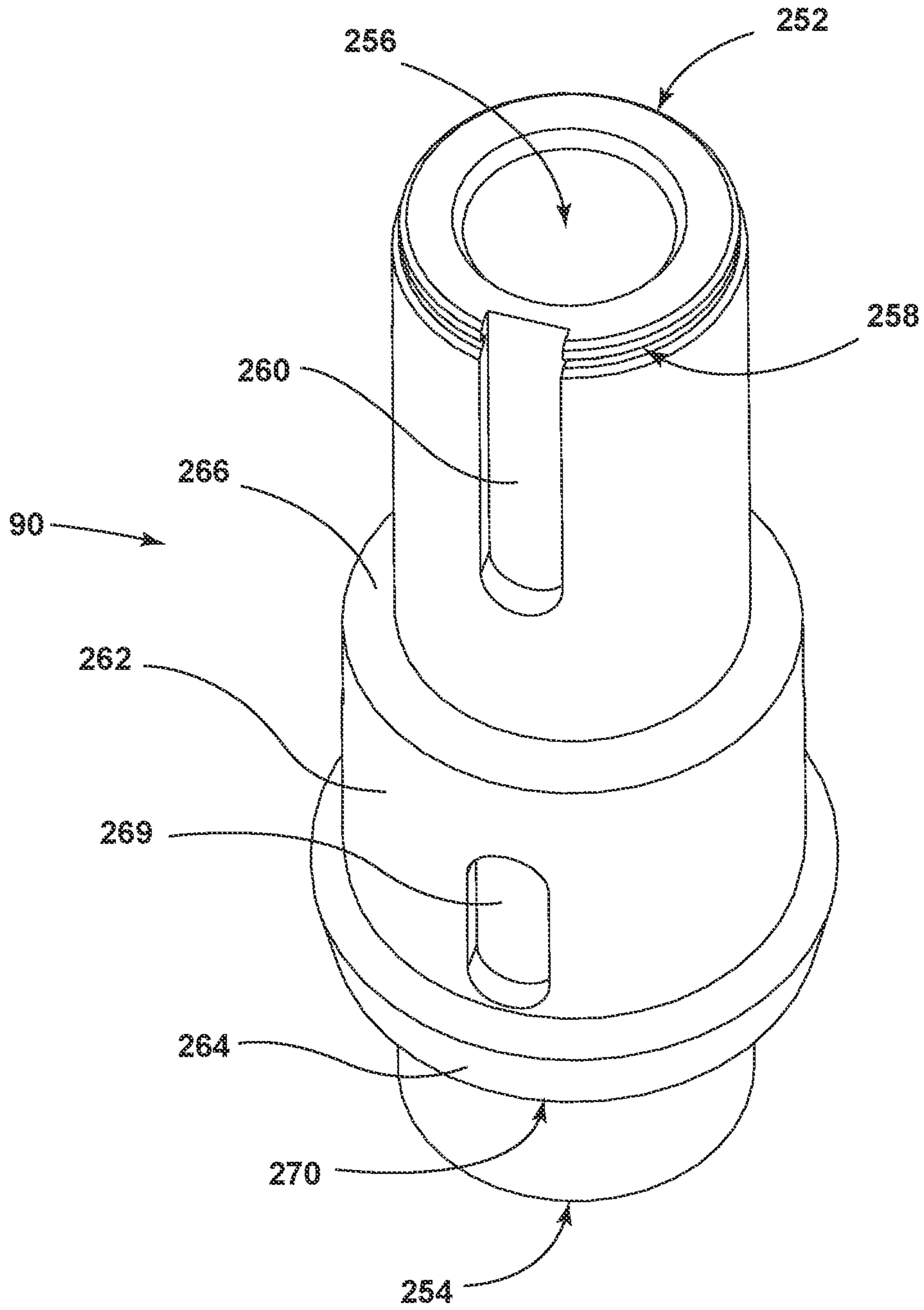

FIG. 8A

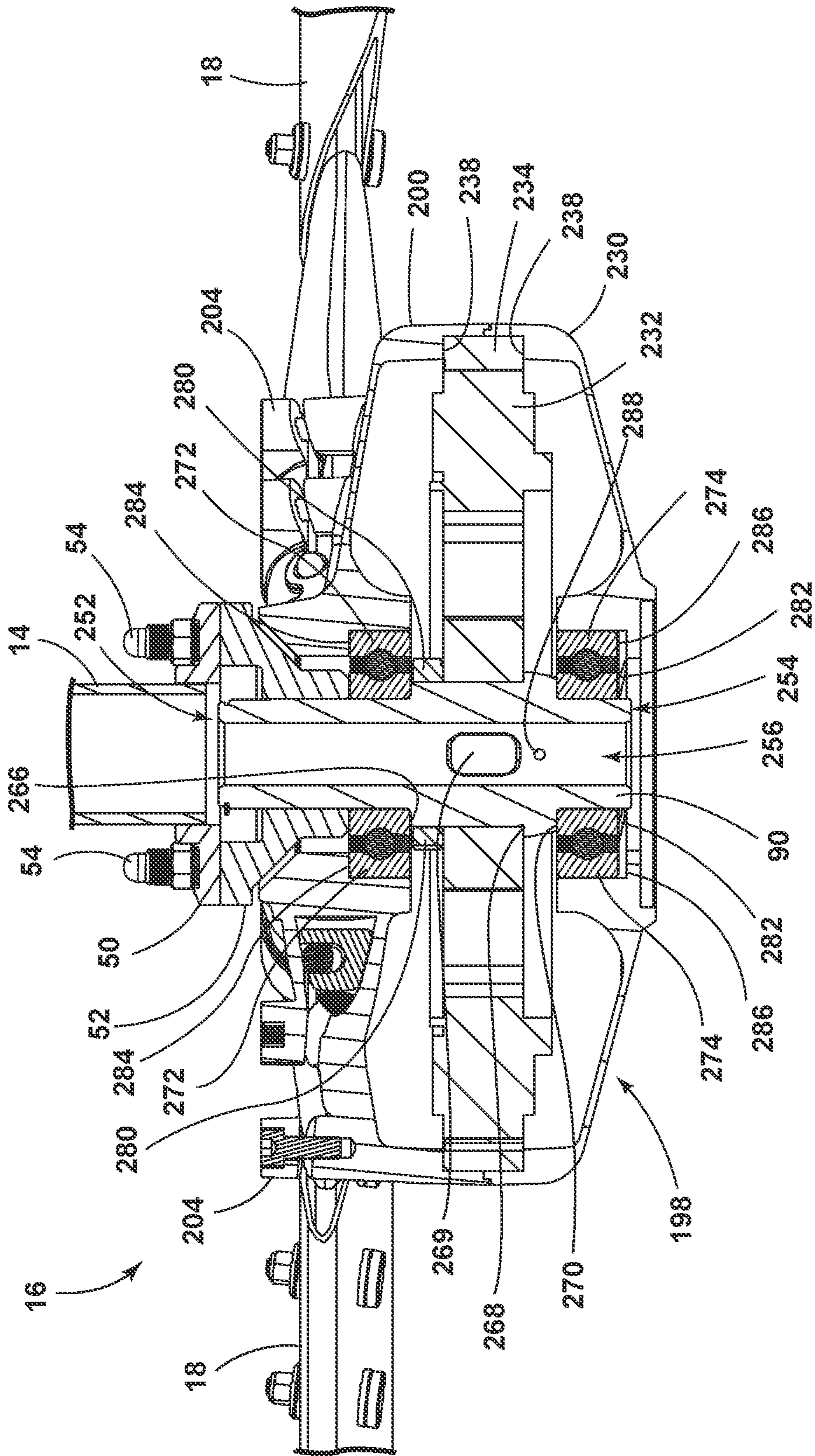

FIG. 8C

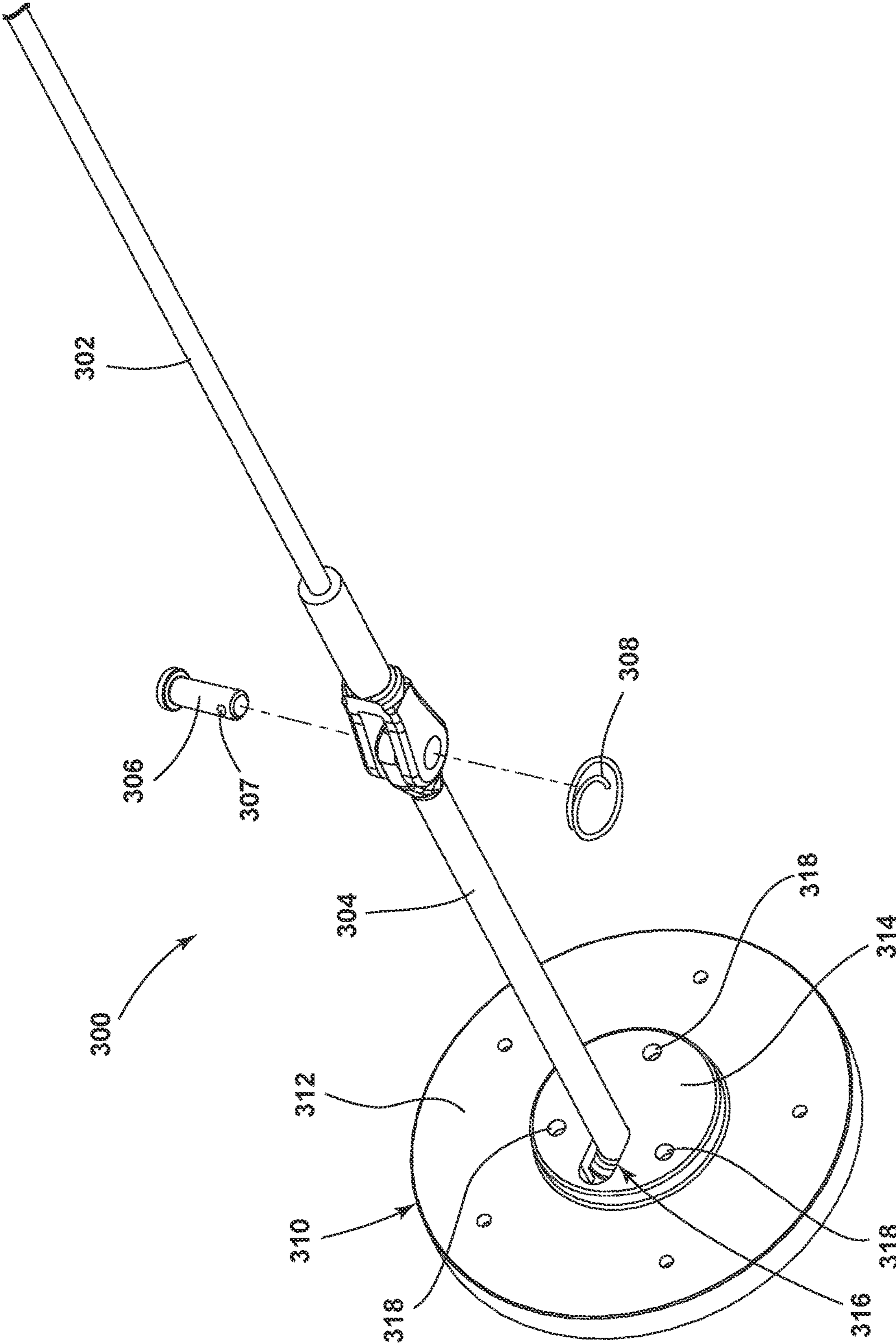

FIG. 9A

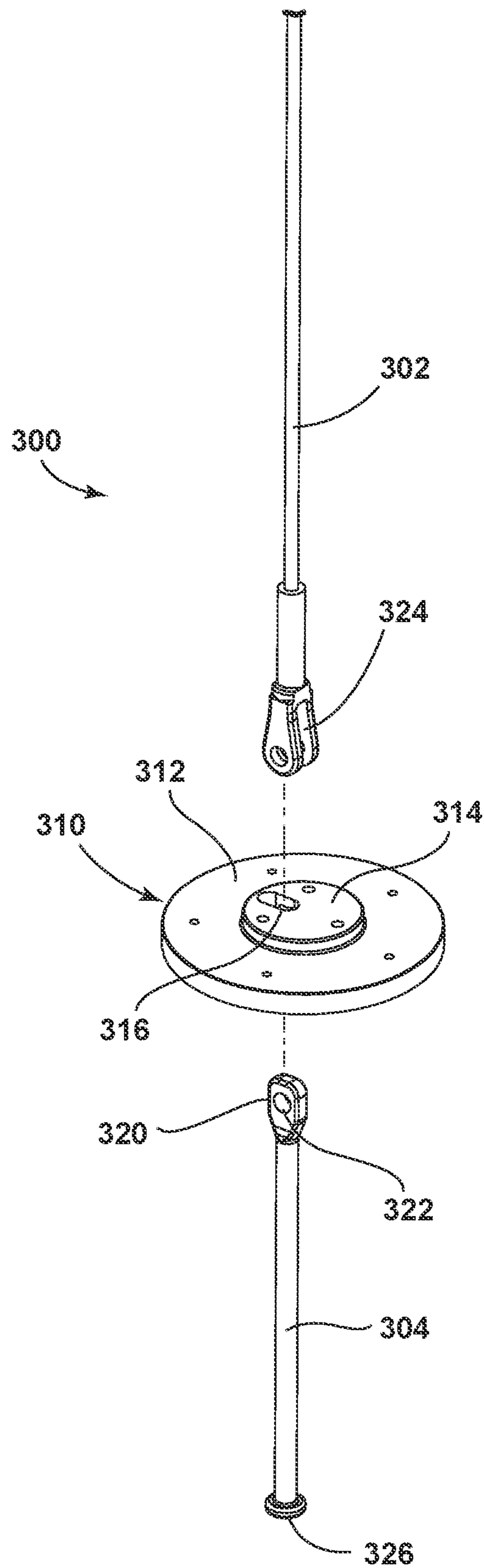

FIG. 9B

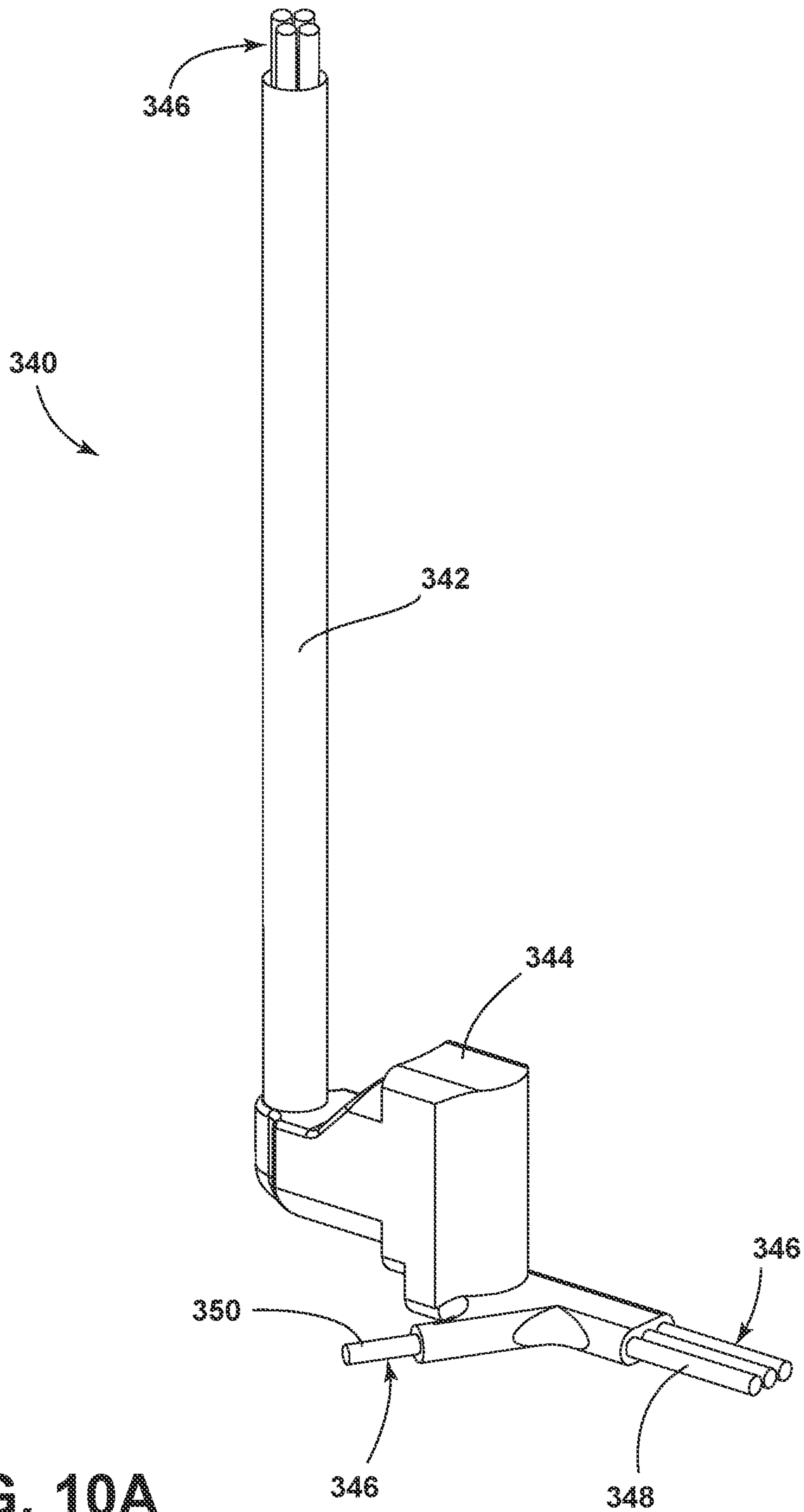

FIG. 10A

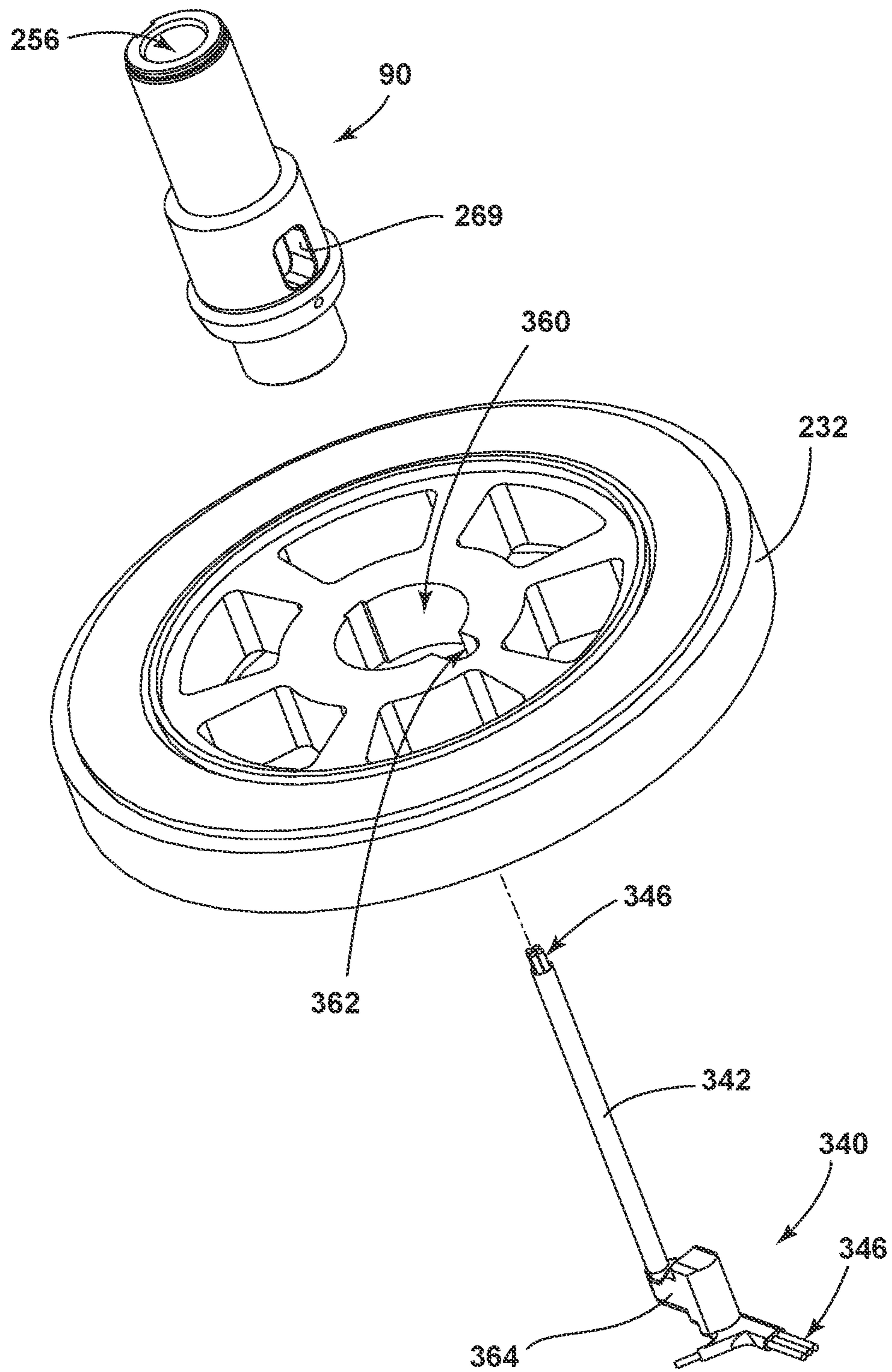

FIG. 10B

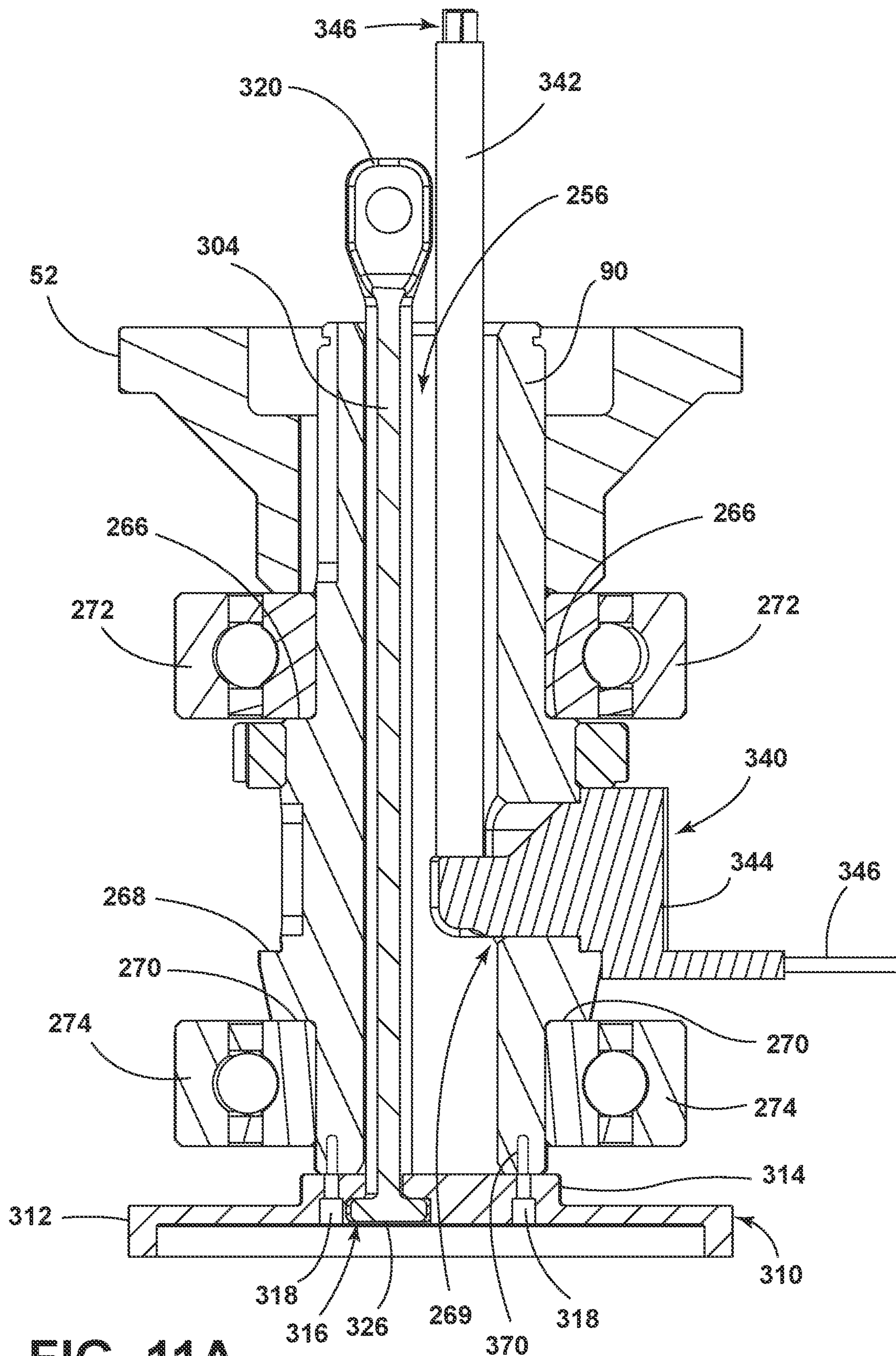

FIG. 11A

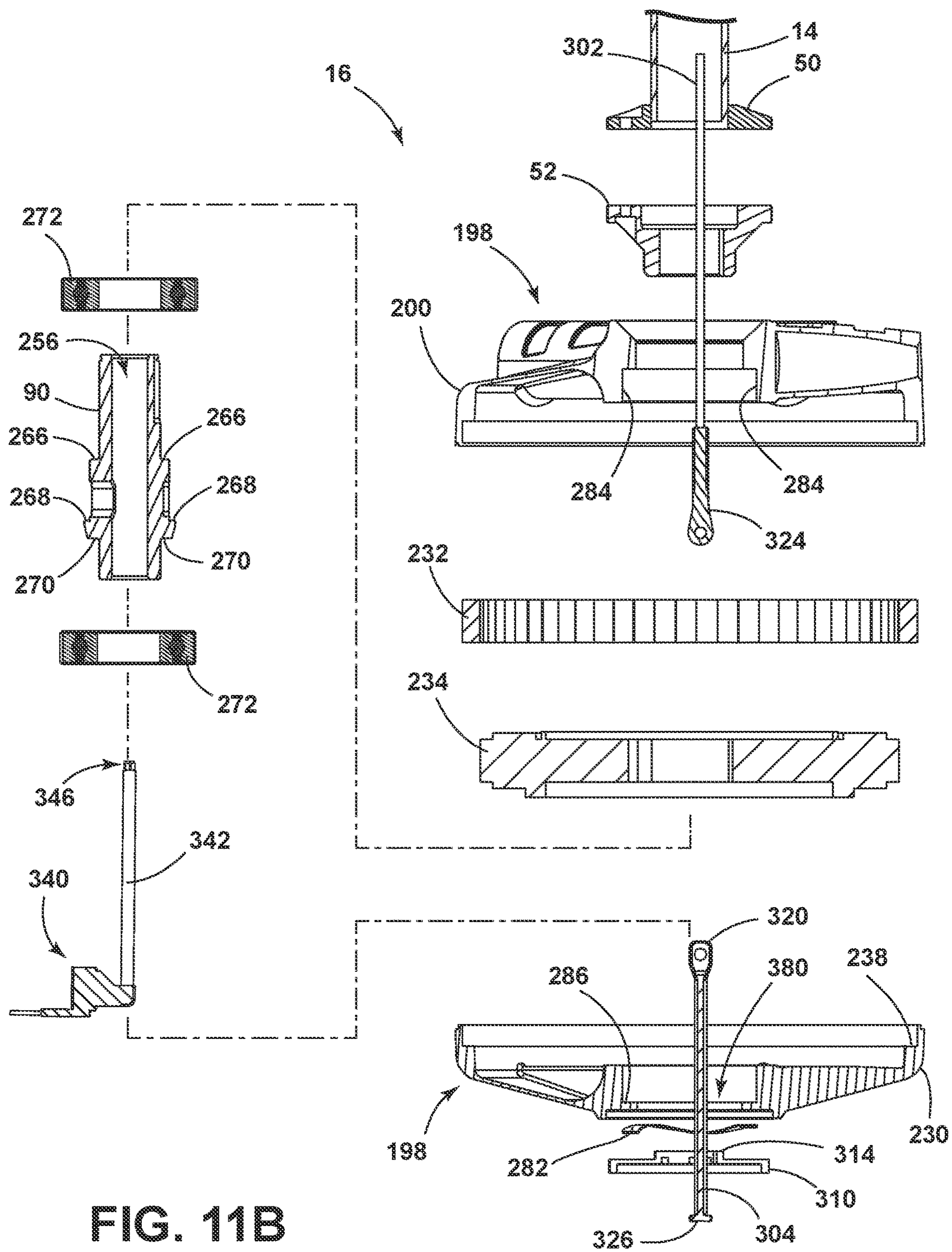

FIG. 11B

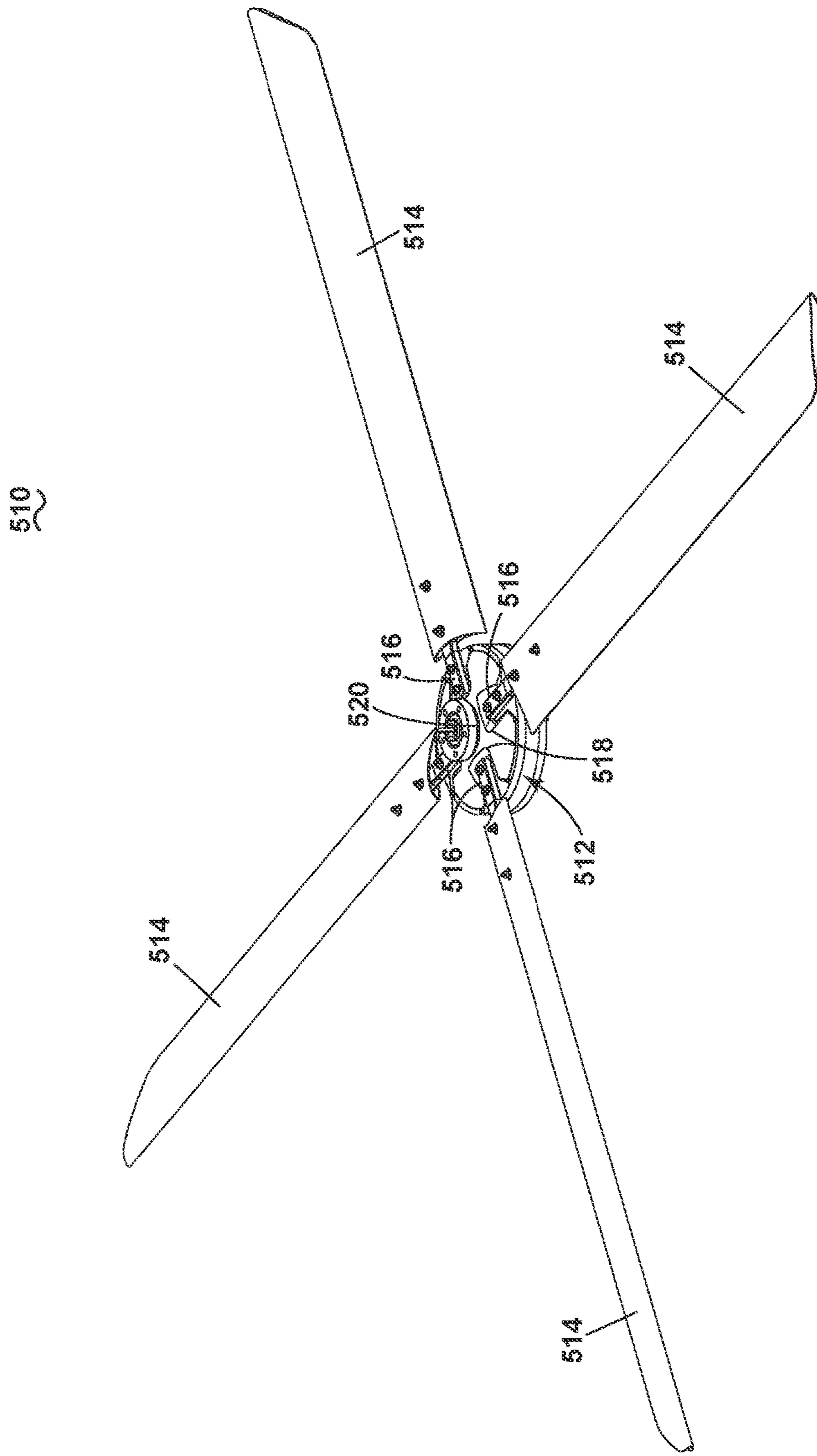

FIG. 12

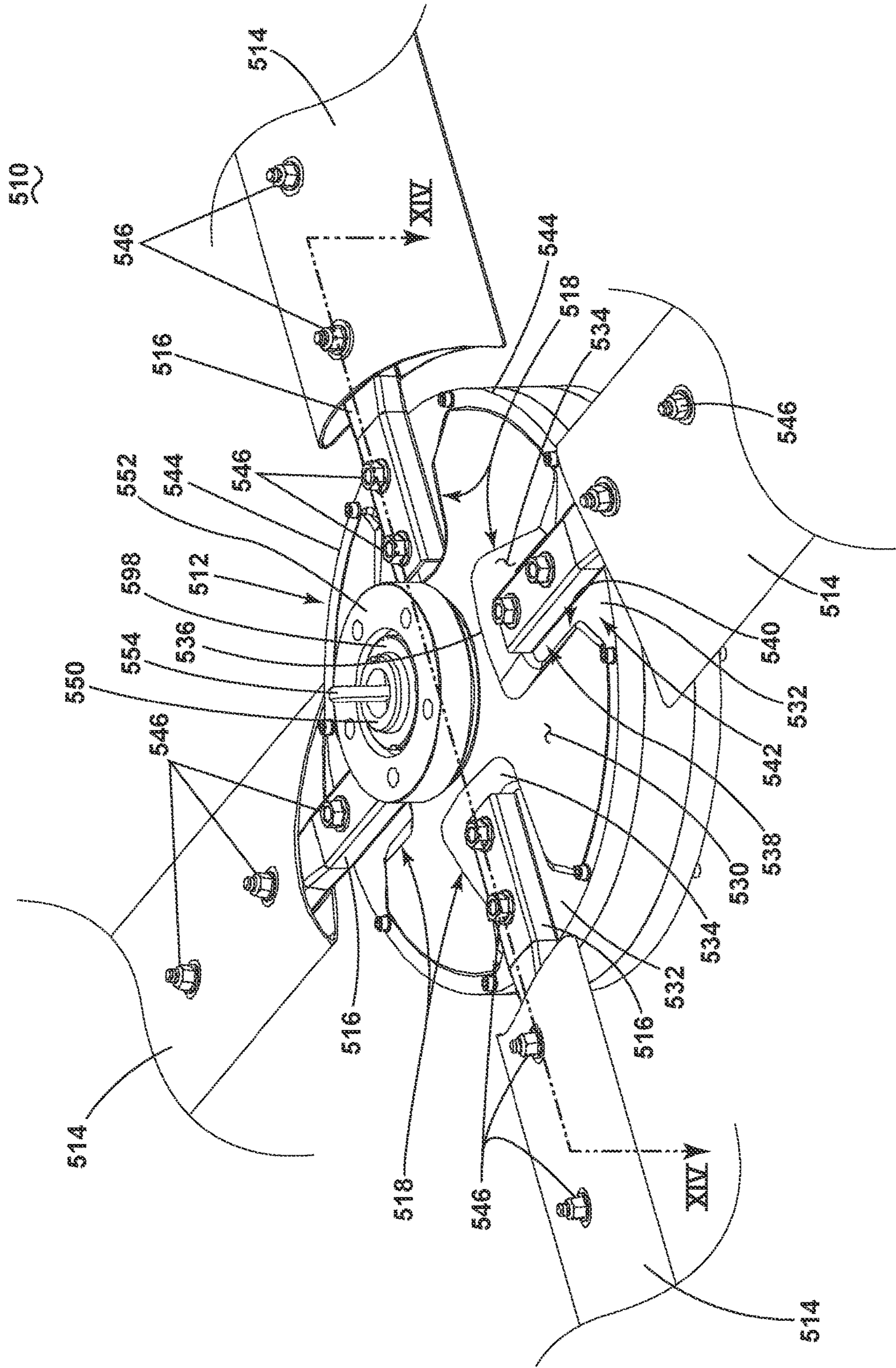

FIG. 13

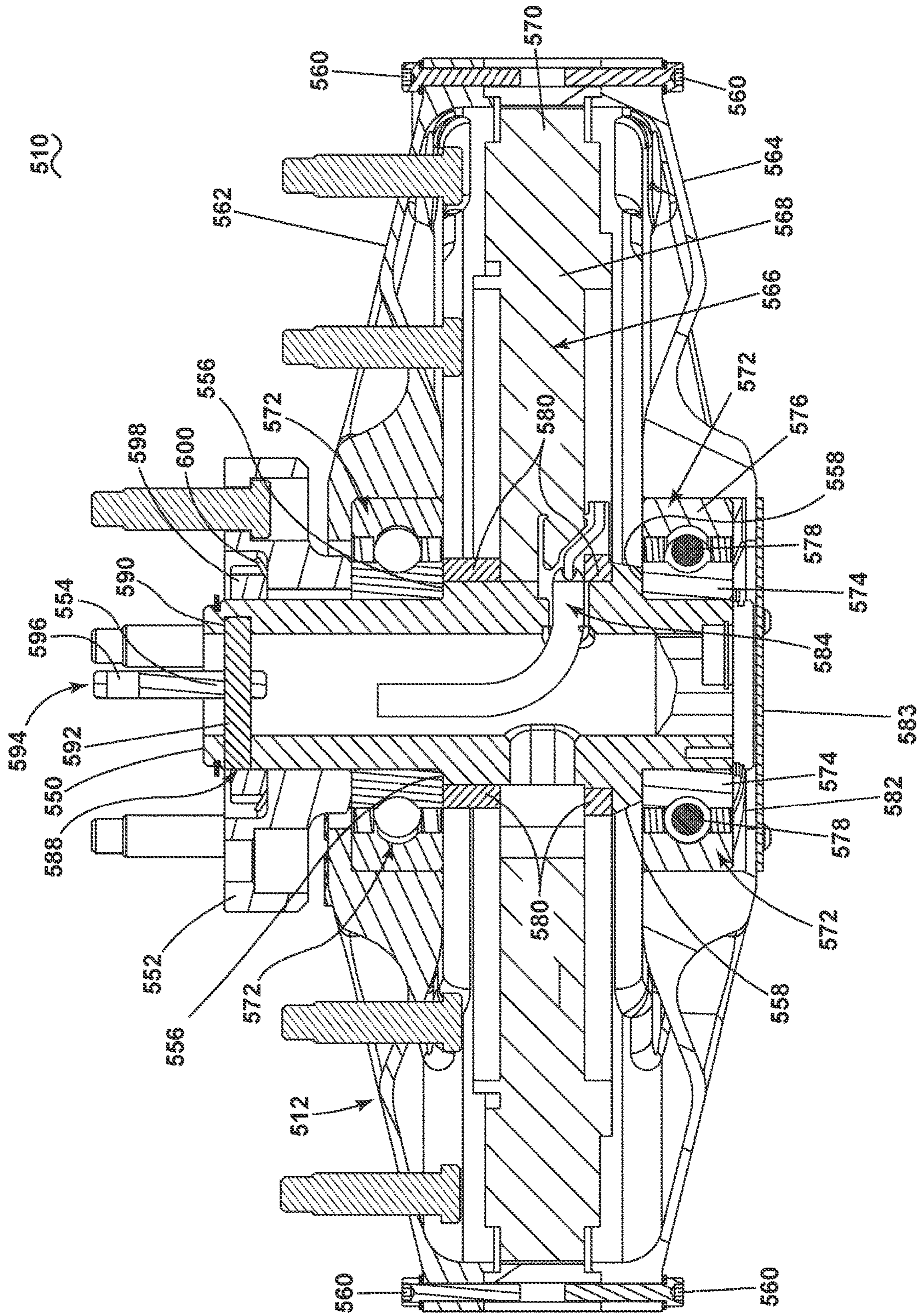

FIG. 14

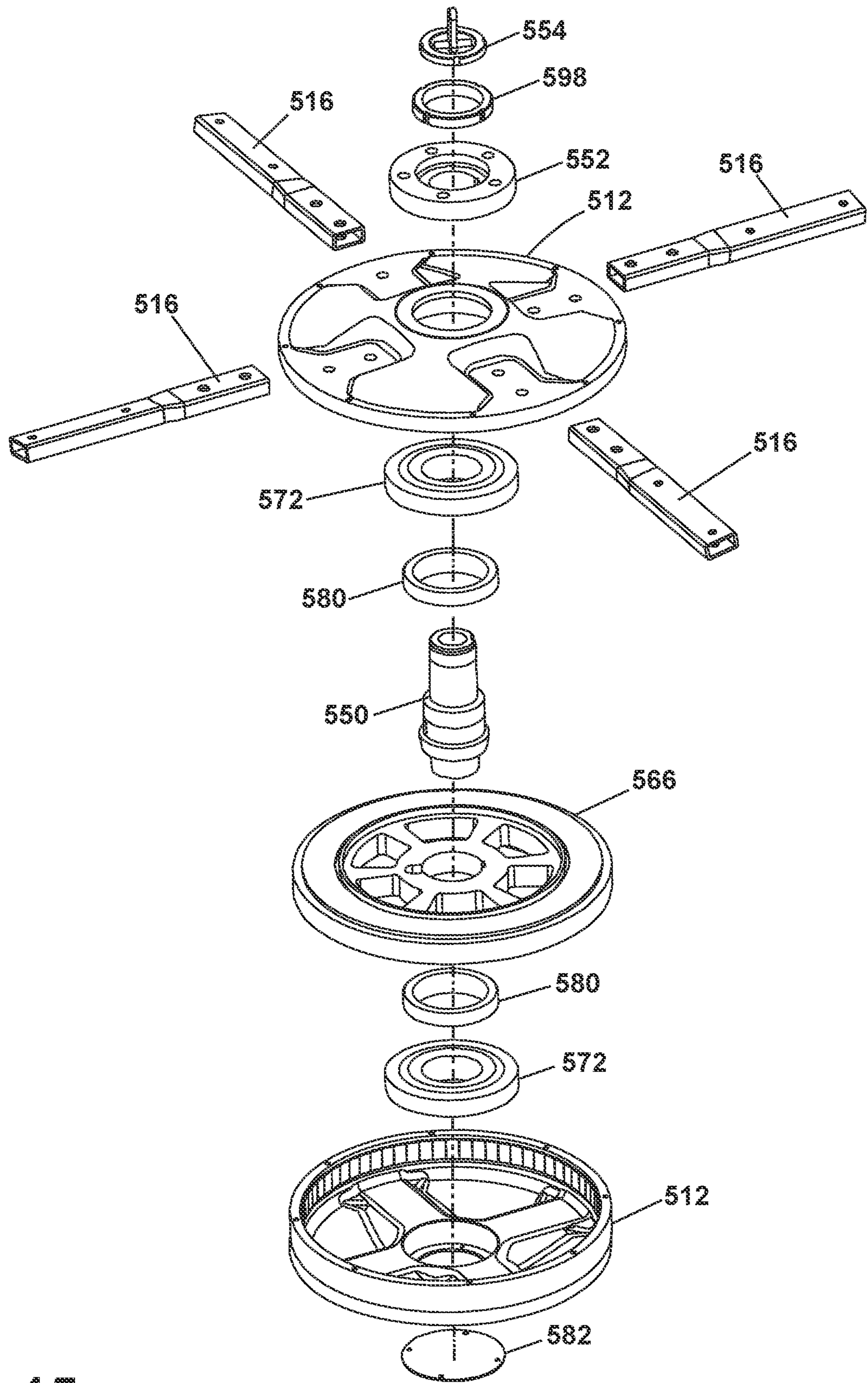

FIG. 15

516

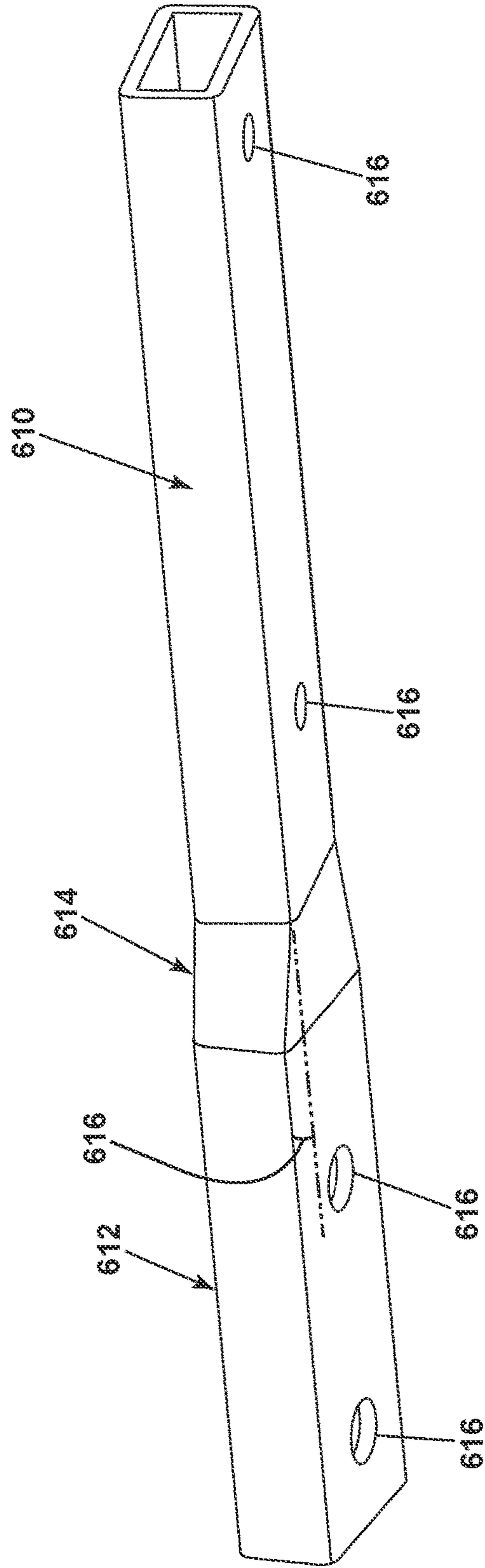

FIG. 16

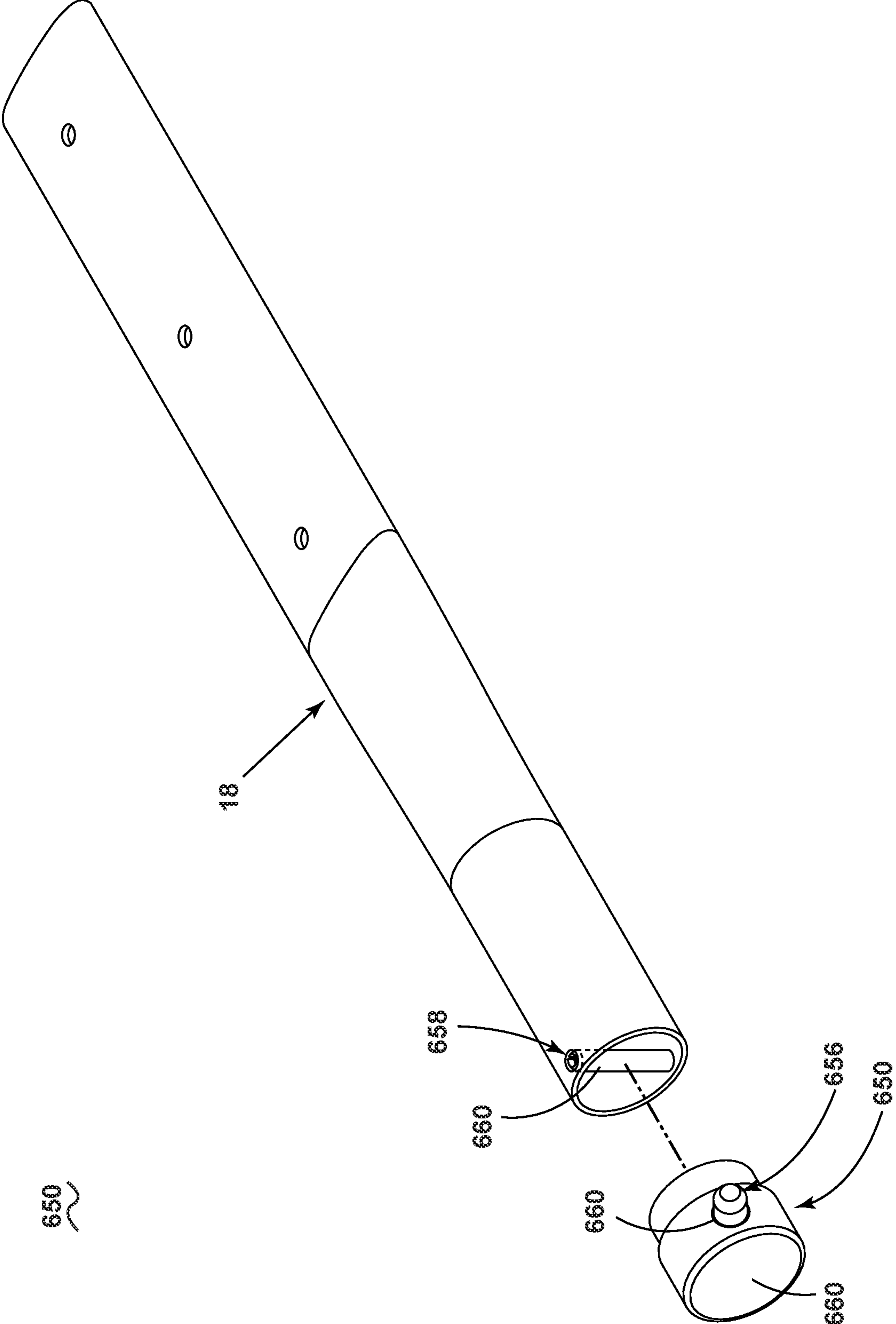

FIG. 17

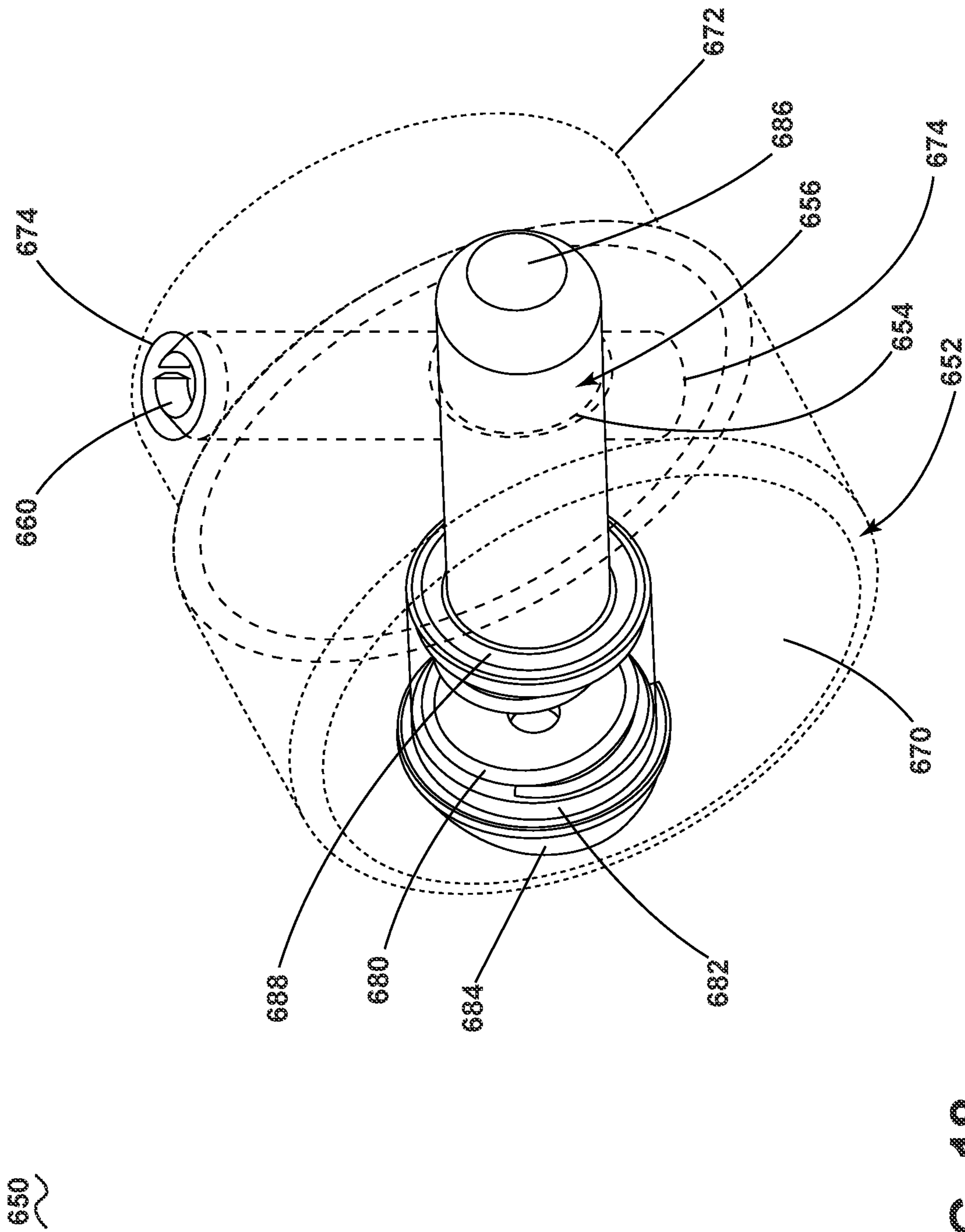

FIG. 18

CEILING FAN MOTOR HOUSING WITH WIRING HARNESS

CROSS-REFERENCE TO RELATED APPLICATIONS

This application is a continuation of U.S. patent application Ser. No. 16/251,453 filed Jan. 18, 2019, which is a continuation of U.S. patent application Ser. No. 15/891,746, filed Feb. 8, 2018, now issued as U.S. Pat. No. 10,233,947 which is a continuation of U.S. patent application Ser. No. 15/630,255, filed Jun. 22, 2017, now issued as U.S. Pat. No. 9,982,679, which is a continuation of U.S. patent application Ser. No. 15/378,806 filed Dec. 14, 2016, now U.S. Pat. No. 10,648,485, which claims priority to U.S. Provisional Patent Application No. 62/267,033, filed Dec. 14, 2015, U.S. Provisional Patent Application No. 62/281,860 filed Jan. 22, 2016, U.S. Provisional Patent Application No. 62/281,866 filed Jan. 22, 2016, and U.S. Provisional Patent Application No. 62/350,799 filed Jun. 16, 2016, all of which are incorporated herein by reference in their entirety. This application is also related to U.S. patent application Ser. No. 15/378,886, filed Dec. 14, 2016.

BACKGROUND OF THE INVENTION

Ceiling fans are used to generate airflow within a space or area, often used for cooling or temperature regulation. Ceiling fans can be used in industrial, commercial or farming environments to circulate air to maintain proper temperature regulation. This is commonly accomplished with the use of high volume, low speed fans.

BRIEF DESCRIPTION OF THE INVENTION

In one aspect, the disclosure relates to a ceiling fan assembly having a motor assembly having a non-rotating, hollow, motor shaft, a stator winding carried by the motor shaft, a wiring harness passing through the hollow of the motor shaft and electrically coupled to the stator winding, and a hollow down rod mounted to the motor shaft and the wiring harness passing through the hollow of the down rod and the non-rotating shaft.

In another aspect, the disclosure relates to a ceiling fan assembly including a motor assembly having a non-rotating, hollow, motor shaft, a stator winding carried by the motor shaft, and a wiring harness comprising a wiring conduit and body extending from an end of the conduit, wherein the wiring conduit passes through the hollow of the motor shaft and electrically coupled to the stator winding and the body is received in a central aperture of the stator.

BRIEF DESCRIPTION OF THE DRAWINGS

In the drawings:

FIG. 1A is a top perspective view of a ceiling fan having several embodiments of the invention.

FIG. 1B is an enlarged top perspective view of the ceiling fan of FIG. 1A illustrating a motor housing, blade mount, and downrod assembly with a guy wire fitting.

FIG. 1C is an enlarged bottom perspective view of the ceiling fan of FIG. 1A illustrating the motor housing and a retention system.

FIG. 1D is an exploded view illustrating the internal components of the ceiling fan of FIG. 1B.

FIG. 2A is a top perspective view of the downrod assembly of the ceiling fan of FIGS. 1A-1D.

FIG. 2B is an exploded view of the downrod of FIG. 2A including turnbuckles.

FIG. 2C is an exploded view of a motor shaft utilizing press studs and a retainer nut for mounting to the downrod of FIG. 2A.

FIG. 3A is a top view of a fan blade of the ceiling fan of FIG. 1.

FIG. 3B is a cross-sectional view of the blade of FIG. 3A.

FIG. 3C is a close-up view illustrating a two-part embodiment of the blade of FIG. 3A.

FIG. 4A is a perspective view a blade holder of the ceiling fan of FIG. 1.

FIG. 4B is an exploded view of the blade holder of FIG. 4A having a push-lock assembly removed.

FIG. 4C is an exploded view of the push-lock assembly of FIG. 4B.

FIG. 5A is a top perspective view of an upper portion of a motor housing with a close-up section of a blade mount.

FIG. 5B is an exploded view illustrating the combination of the upper portion of the motor housing, blade holder, and blade.

FIG. 6 is an exploded view of a portion of a motor housing assembly of FIG. 1.

FIG. 7A is a top perspective view of an alternative motor housing assembly.

FIG. 7B is an exploded view of the motor housing assembly of FIG. 7A.

FIG. 7C is a top view of the motor housing assembly of FIG. 7A with a blade holder exploded from the motor housing assembly.

FIG. 8A is a perspective view of the motor shaft of FIG. 2C.

FIG. 8B is a cross-sectional view of the motor shaft of FIG. 8A including bearings.

FIG. 8C is a cross-sectional view of the motor housing assembly of FIG. 1.

FIG. 9A is a perspective view of a retainer system of the ceiling fan of FIG. 1

FIG. 9B is an exploded view of the retainer system of FIG. 9A.

FIG. 10A is a top perspective view of a wiring harness of the ceiling fan of FIG. 1.

FIG. 10B is an exploded view of the wiring harness of FIG. 10A illustrating connection to a stator and the motor shaft of FIG. 2A.

FIG. 11A is a cross-sectional view of the retainer system of FIG. 9A and the wiring harness of FIG. 10A disposed within the motor shaft.

FIG. 11B is an exploded view of all components comprising the motor assembly of the ceiling fan of FIG. 1.

FIG. 12 is perspective view of an alternative ceiling fan according to aspects described herein.

FIG. 13 is an enlarged view of a motor housing of the alternative ceiling fan of FIG. 12.

FIG. 14 is a cross section of the motor housing taken across section XIV-XIV of FIG. 13.

FIG. 15 is an exploded view of the motor housing of FIG. 14.

FIG. 16 is a perspective view of a mount strut to mount to the motor housing of FIG. 13.

FIG. 17 is a perspective view of a blade holder with a push-lock assembly exploded therefrom.

FIG. 18 is a perspective view of the push-lock assembly of FIG. 17, with an end cap shown in dashed line.

DESCRIPTION OF EMBODIMENTS OF THE INVENTION

The described embodiments of the present invention are directed to systems, methods, and other devices related to a ceiling fan.

FIG. 1A illustrates a top perspective view of a ceiling fan 10. The ceiling fan 10 includes a ceiling mount structure 12 for mounting to a ceiling (not shown) or a structure, having a downrod assembly 14 extending therefrom. The downrod assembly 14 couples to a motor assembly 16. A plurality of blade holders 18 couple the blades 20 to the motor assembly 16. While five blades 20 and five blade holders 18 are shown, any number of blades 20 and blade holders 18 are contemplated. Optionally, a plurality of guy wires 22 can be used to mount to the downrod assembly 14 to the ceiling separate from the ceiling mount structure 12. As used herein, the ceiling or structure can be any structure from which the ceiling fan can suspend from or mount. For example, the ceiling can be the ceiling of a building, factory, or farm building.

FIG. 1B is a close-up view of the downrod assembly 14 and motor assembly 16. The ceiling mount structure 12 includes a mount plate 13 having two upper plates 15 for securing the ceiling mount structure 12 to the building with a bolted assembly. A support cable or wiring harness 302 and wiring conduit 342 extending from within the downrod assembly 14 underneath the mount plate 13 for coupling the ceiling fan 10 to the structure and an electrical power supply, respectively. An electrical connector 303 can be connected to the motor assembly 16 by a wiring harness 302. The wiring conduit 342 terminates in an electrical connector 343. A downrod plate 50 couples the downrod assembly 14 to the motor assembly 16. The downrod assembly 14 further includes a guy wire fitting 58 for coupling the guy wires 22 to the downrod assembly 14 utilizing a set of turnbuckles 80. A motor housing 198 includes a plurality of mounts 204 for coupling the blades 20 to the motor assembly 16 with the blade holders 18.

FIG. 1C illustrates a portion of a retention system 300, while the remaining portion is internal of the motor assembly 16. The retention system 300 includes a retainer plate 310 disposed along the bottom of the motor housing 198, providing a redundant suspension for suspending the ceiling fan 10 from the ceiling or structure. Additionally, the bottom of the mount plate 13 includes two integral tabs 24 for mounting the plate to a fastener 19. The fastener 19 couples the mount plate 13 to the downrod assembly 14 at the swivel mount 36. The tabs 24 are formed in the mount plate 13 during manufacture, as compared to welding of the tabs 24, which reduces cost while improving reliability of the tabs 24 during fan operation. A central gap is provided between the tabs 24 providing for electrical connections to enter the downrod 14.

FIG. 1D is an exploded view illustrating the combination of components comprising the downrod assembly 14 and the motor assembly 16. The downrod assembly 14 includes a hollow rod 30 having a swivel mount 36 for coupling the downrod assembly 14 to the ceiling mount structure 12. The guy wire fitting 58 mounts around the hollow rod 30. A downrod plate 50 mounts to the downrod assembly 14 opposite of the swivel mount 36. The downrod plate 50 couples to a shaft coupler 52 for coupling the downrod assembly 14 to the motor assembly 16. The motor assembly 16 includes the motor housing 198 split into an upper housing portion 200 and a lower housing portion 230. A non-rotating motor shaft 90 is disposed within the motor

housing 198 for supporting a stator 232, upper bearing 272, and lower bearing 274. A retainer nut 92 can be used to secure the motor shaft 90 to the downrod assembly 14 at the shaft coupler 52. A spring member 282 can be disposed between the lower bearing 274 and the lower motor housing portion 230. A rotor 234 mounts to the upper and lower motor housing portions 200, 230, such that the motor housing 198 can rotate about the non-rotating motor shaft 90. The retention system 300 further includes the support cable 302 and retention rod 304 for suspending the retainer plate 310 from the structure. The retainer plate 310 can mount to the non-rotating motor shaft 90 and rest below the lower housing portion 230 to provide a redundant support for both the non-rotating and rotating elements of the motor assembly 16. A wiring harness 340 can extend through the motor shaft 90, and out through the center of the motor shaft 90 for supplying an electric current to the stator 232.

Looking at FIG. 2A, the downrod assembly 14 comprises the hollow rod 30 having an upper end 32 configured to mount to the ceiling via the ceiling mount structure 12 of FIG. 1. A lower end 34, disposed opposite of the upper end 32, mounts the downrod assembly 14 to the motor assembly 16. The upper end 32 includes the swivel mount 36 mounted to the hollow rod 30. The swivel mount 36 can include two extensions 40 defining a clevis with each extension 40 having a mounting aperture 42. The mounting aperture 42 can be aligned to accept the insertion of a fastener, such as a pin, for pivotally coupling the upper end 32 to the ceiling mount structure 12.

The lower end 34 can include the downrod plate 50 and shaft coupler 52. The downrod plate 50 can mount to the hollow rod 30, such as by welding, or can be integral with the hollow rod 30. The shaft coupler 52 can couple to the downrod plate 50 with a plurality of fasteners 54 such as screws or bolts. The guy wire fitting 58 can be a disk 60 that can secure around the hollow rod 30, between the upper and lower ends 32, 34, and can have one or more openings 62 for mounting the guy wires 22 of FIG. 1.

Looking now at FIG. 2B, an exploded view shows the separated parts of the downrod assembly 14. The guy wire fitting 58 can weld to the hollow rod 30, or can be machined as part of the hollow rod 30. The guy wire fitting 58 can alternatively include an inner ring 70 and an outer ring 72, having the openings 62 disposed between the rings 70, 72. The turnbuckles 80 have hooks 82 that can extend through and couple to the outer ring 72 through the openings 62. The turnbuckles 80 can couple the downrod assembly 14 to the ceiling via the guy wires 22 for providing additional support for the ceiling fan 10 and reducing vibration or gyroscopic movement of the ceiling fan 10 during operation.

The downrod plate 50 and the shaft coupler 52 can include a plurality of fastener openings 74 adapted to accept the insertion of the fasteners 54 for coupling the downrod plate 50 and the shaft coupler 52. The fasteners 54 can thread into one or more of the downrod plate 50 and shaft coupler 52 or can utilize a secondary fastener such as a nut to secure the downrod plate 50 and shaft coupler 52 together. The shaft coupler 52 can be in the form of a collar 76 having a central opening 78. Looking at FIG. 2C, the collar 76 can be threaded to couple to a tapped upper end of the motor shaft 90, mounting the downrod assembly 14 to the motor assembly 16. Further, the collar 76 or shaft coupler 52 can be indexed relative to the motor shaft 90, such as being keyed to receive a keyway 88 on the motor shaft 90.

Alternatively, as seen in FIG. 2C, the threaded retainer 92 can be used to secure the shaft coupler 52 to the motor shaft 90. Utilizing the threaded retainer 92, in an alternative

5

implementation, the collar **76** can slide over the motor shaft **90** having the retainer **92** thread onto the tapped portion of the motor shaft **90** to secure the shaft coupler **52** to the motor shaft **90**. The retainer **92** can have a diameter sized to fit within an upper opening **96** of the shaft coupler **52**. Complementary to the retainer **92**, an upper collar **95** can be used to secure the motor shaft **90** to the retainer nut **92** redundant to the threads. Additionally, a spring ring **93** can be inserted between the retainer nut **92** and the shaft coupler **52** to provide a biasing force between the two. The biasing force of the spring ring **93** secures the retainer nut **92** to the motor shaft **90**, prevented unwanted rotation of the two that may otherwise lead to unthreading. In another alternative example, both the shaft coupler **52** and the retainer **92** can be threaded to couple to the motor shaft **90**, providing additional support for mounting the downrod assembly **14** to the motor assembly **16**.

Alternative to the threaded fasteners **54**, the downrod plate **50** or the shaft coupler **52** can include tapped studs **94** or press studs, while the remaining downrod plate **50** or motor coupler **52** has openings **74** adapted to receive the tapped studs **94**. Nuts or other fasteners can thread or fit onto the tapped studs **94** to secure the downrod plate **50** and motor coupler **52** together.

It should be appreciated that the downrod assembly **14** is beneficial in suspending the motor assembly **16** from the ceiling, permitting the use of a non-rotating downrod assembly **14** and a non-rotating motor shaft **90**. The downrod plate **50** in combination with the shaft coupler **52** facilitates connection of the downrod assembly **14** to the motor assembly **16**. Additionally, the guy wire fitting **58** facilitates the connection of additional suspension elements to the downrod assembly **14**, such as guy wiring **22**, reducing vibration or movement associated with operation of the ceiling fan **10**. Additionally, the guy wiring provides an additional redundant suspension system in the event that the ceiling mount structure **12** fails.

It should be further appreciated that the tapped studs **94** or press studs facilitate alignment and mounting of the downrod plate **50** to the shaft coupler **52**. Additionally, the use of the retainer nut **92** facilitates slidable insertion of the motor shaft **90** into the shaft coupler **52** as well as can provide a redundant coupling for attaching the motor shaft **90**.

Turning now to FIG. 3A, a top view of the blade **20** illustrates three mount holes **100** on a first end **102** and a second end **104** opposite of the first end **102**. The mount holes **100** can mount the blade to the motor assembly **16**. The blade **20** can further comprise a blade span **106** as the distance between the first end **102** and the furthest end of the second end **104**. The blade **20** can have an airfoil **110** cross section, as shown in FIG. 3B, with a leading edge **112** and a trailing edge **114** defining a chord **116** as the straight line distance between the leading edge **112** and the trailing edge **114**. In one example, the blade chord **116** can be about seven inches (in.) and can be between six and eight inches. The airfoil **110** can be non-symmetrical and can have an interior chamber **117**.

The blade **20** can further include a pressure side **118** and a suction side **120**, having the pressure side **118** facing toward a ground surface below the ceiling fan **10** and the suction side **120** facing the ceiling from which the ceiling fan **10** is mounted. A blade thickness **122** can be the greatest distance between the pressure side **118** and the suction side **120**. The blade **20**, as seen in FIG. 3C, can also be two-part, being the combination of a leading member **130** and a trailing member **132** coupled together.

6

The blade thickness **122** can be adapted such that a thickness to chord ratio can be less than 0.14 and can be greater than 0.13. For example, the blade chord **116** can be 7.01 inches and the thickness **122** can be 0.97 inches having a thickness-to-chord ratio of 13.8% or 0.138. The blade chord **116** and thickness **122** can be changed relative to one another to maintain the thickness-to-chord ratio of about 13.8%. Furthermore, the blade **20** can adapted to rotate at a rotational speed defined by revolutions per minute (rpm). Rotational speed of the blade **20** can be dependent on the blade span **106** or total ceiling fan width. The total ceiling fan width can be the diameter defined by a circle defined by the outermost rotation of the blades **20**. In one example, fan **10** can have a total width of 24 feet having blade spans **106** of about 12 feet, a chord **116** of 7.01 inches, and a thickness **122** of 0.97 inches. The exemplary fan **10** can be adapted to rotate at a particular rotational speed to generate a particular volumetric flow rate or air speed

It should be understood that the dimensions of the blade span **106**, total fan width, blade chord **116**, and blade thickness **122** rotating at a determined rotational speed can be determinative of the maximum wind speed generated by the fan as well as volumetric flow rates. Alternatively, the wind speeds generated by the fan **10** can be determined based upon consumer preference, which can be determined by the need for fan-driven airflow. For example, a hotter or more stagnant environment will require a greater wind speed to maintain appropriate temperatures, while a cooler or open environment will require less wind speed to maintain temperatures. It can be appreciated, adapting the span **106**, chord **116**, thickness **122**, chord-to-thickness ratio, rotational speed, or otherwise can maximize efficiency of the fan **10**, by improving temperature management, volumetric airflow, or airspeed while minimizing energy consumption.

It should be appreciated that the blades **20** have a thickness-to-chord ratio of about 13.8% and include an airfoil shape to maximize efficiency of the blades **20**. The blade span **106**, chord **116**, thickness **122**, rotational speed, and pitch can be adapted to maximize efficiency, airspeed, and airflow volume during operation of the ceiling fan **10**.

Turning to FIG. 4A, focusing on the blade holder **18**, the blade holder **18** includes a first end **150** and a second end **152** opposite of the first end **150**. The first end **150** can have a first cross section, such as circular cross-section **140** and the second end **152** can have second cross-section, such as elliptical cross section **142**. The first and second cross sections **140**, **142** can be different from one another, while it is also contemplated that they can be the same. Further, the height of the first cross-section **140** can be greater than that of the height of the second cross-section **142**. The cross-sections **140**, **142** can each define a cross-sectional area for the first and second ends **150**, **152**. The cross-sections **140**, **142** can have the same area, while the shapes are different. Alternatively, the cross-sectional areas for the shapes can differ. The first and second ends **150**, **152** can connect by a transition portion or transition section **154**. The transition section **154** can have a cross-section **144** transitioning from the first cross-section **140** to the second cross-section **142**, such as transitioning from the circle to the ellipse.

The blade holder **18** can comprise a single machined piece, or can be a combination of multiple parts, such as welding the first and second ends **150**, **152** to the transition section **154**. The second cross-section **142** can be formed by stamping from an initial shape. For example, the entire blade holder **18** can be machined having a circular cross-section. The second end **152** and part of the transition section **154**

can be stamped or compressed to form the appropriate second cross-sections 142, 144.

The first end 150 can have a push-lock assembly 156 closing the first end 150. The motor assembly 16 having the rotating blade hub, can have a first receiver which can comprise the blade hub of FIG. 5A. The second end 152 can have mounting apertures 158 complementary to the mount holes 100 of the blades 20 such that the second end 152 is received within the interior chamber 117 of the blade 20 operating as a second receiver. Thus, the blade 20 can couple to the motor assembly 16 utilizing the blade holder 18. The interconnection between the blade 20, blade holder 18, and blade hub are further described below during the discussion of FIG. 5B.

The first end 150 includes an opening 160 for receiving the push-lock assembly 156. The push-lock assembly 156 can further include an index 157 having a biased detent, such as a spring-loaded pin 162 extending radially from one side of the push-lock assembly 156.

Turning to FIG. 4B, illustrating the push-lock assembly 156 exploded from the body of the blade holder 18, the push-lock assembly 156 mounts to the first end 150 at the opening 160, such as by welding, and can mount relative to the blade holder 18 to orient the blade holder 18 at an angle relative to the pin 162. For example, the second cross-section 142 at the second end 152 can define a major axis 164. The push-lock assembly 156 can mount to the first end 150 to orient the pin 162 at an angle of five degrees offset from the major axis 164. Thus, a blade 20 mounted to the second end 152 can be disposed at an angle offset by five degrees from the pin 162 and can define a pitch for the blades 20 upon mounting the blade holder 18 to the motor housing 198. The pitch is the angle of attack of the blades 20 into the air to control the production of a flow of air through which the blades 20 sweep.

Looking at FIG. 4C, an exploded view illustrates the components included with the push-lock assembly 156. The push-lock assembly 156 includes a body 170 having an interior 172. The interior 172 is defined by a top 174 and a bottom 176 of the body 170, having two shelves 178 disposed between the top 174 and bottom 176 on either side of the interior 172. Each shelf 178 includes a fastener aperture 180. The top 174 includes a circular extension 182 adapted to be received at the opening 160 of the first end 150 for mounting thereto. An internal body 184 is sized to be received within the interior 172 of the body 170. A pin interior 186 is disposed in the internal body 184 for receiving insertion of the pin 162. The pin 162 includes a pin extension 163. Insertion of the pin 162 into the pin interior 186 and insertion of the internal body 184 into the interior 172 positions the pin 162 extending out through the opposite end of the body 170 as shown in FIG. 4B. A plate 188 positioned behind the internal body 184 secures a spring 190 behind pin 162 within the internal body 184. The spring 190 is positioned around the pin extension 163 and sandwiched between the pin 162 and the plate 188. The pin extension 163 has an arcuate surface shaped to abut the plate 188. The arcuate surface of the pin extension 163 and a concave inner end 189 of the plate 188 provides for slight movement of the pin 162 beyond straight linear movement. This facilitates insertion of the pin 162 into the mounts 204 on the motor housing 198 during installation of the blade holders 18. Additionally, the arcuate outer surface 191 of the plate 188 is complementary to the body 170 form a cylindrical outer surface for the push-lock assembly 156. Fasteners 192, such as screws can insert into second fastener apertures 194 within the plate 188 for mounting the plate 188 at the shelves

178, securing the spring 190 behind the pin 162 within the body 170, forming the completed push-lock assembly 156 seen in FIG. 4B. The spring 190 permits actuation of the pin 162 for coupling the blade holder 18 to the motor assembly 16 with the push-lock assembly 156.

It should be appreciated that the blade holders 18 facilitate mounting of the blades 20 to the motor assembly 16. The size and shape of the blade holders 18 minimizes system weight while maximizing structural integrity, which improves overall efficiency. For example, the blade holder 18 can be thin walled steel to achieve the minimal weight and maximum integrity. The blade holders 18, including the push-lock assembly 156 with the pin 162, determines the blade pitch. Thus, based upon blade features such as span, the push-lock assembly 156 can be manufactured to orient the blades 20 at an optimal pitch to maximize efficiency without requiring such a determination by an installer or consumer.

FIG. 5A shows the upper portion 200 of the rotatable motor housing 198 comprising a portion of the outer shell for the motor assembly 16. The upper portion 200 further comprises a blade hub 202 having a central hub 203 integral with the rotatable motor housing 198. Upper portion 200 includes five mounts 204 for receiving the blade holders 18 to mount the blades 20. While five mounts 204 are shown, any number of mounts 204 are contemplated. The upper portion 200 further includes a plurality of mounting apertures 206 for mounting to a lower portion (see FIG. 6) and has a central aperture 208 for mounting the motor assembly 16 to the downrod assembly 14 at the shaft coupler 52 of FIG. 2B or 2C.

FIG. 5A also shows a close-up view of one mount 204. The mount 204 includes a split sleeve 210 defining a sleeve interior 212. The split sleeve 210 has two sets of compression fittings 214 for tightening or loosening the split sleeve 210. The split sleeve 210 and compression fittings 214 are integrally formed with the rotatable motor housing 198. The split sleeve 210 further includes a slit 216 extending along one side of the longitudinal length of the mount 204. The slit 216 terminates at a pin-lock aperture 218 and is sized to accept slidable insertion of the pin 162 of the push-lock assembly 156 of FIGS. 4A-4C. The pin-lock aperture 218 operates as a blade rotation stop to prevent rotation of an attached blade 20 about a longitudinal axis, which could otherwise change the blade pitch during operation.

Turning to FIG. 5B, for connection of the blade 20 to the motor assembly 16 via the blade holder 18, the push-lock assembly 156 is mounted on the first end 150 of the blade holder 18 having the pin 162 oriented at an angle to determine the pitch of the blade 20. The mount 204 can be a first receiver for receiving the first end of the blade holder 18. The pin 162 slides into the slit 216 and inboard of the compression fittings 214, depressing the pin 162 within the push-lock assembly 156. The first end 150 slides into the sleeve interior 212 until the pin 162 is received within the slit 216 by rotating the blade holder 18. After rotating, the blade holder 18 is moved inwardly until the pin 162 is received in the pin-lock aperture 218 and the spring 190 pushes the pin 162 outwardly, locking the blade holder 18 to the mount 204. Alternatively, the blade holder 18 can be fully inserted into the mount 204 and rotated until the pin 162 is received in the pin-lock aperture 218. Fasteners (not shown), such as a screw or bolt, insert into the compression fittings 214 of the mount 204, tightening the compression fittings 214 of the split sleeve 210 to secure the blade holder 18 to the mount 204 and to prevent the pin 162 from sliding out of the pin-lock aperture 218.

After insertion of the blade holder **18** into the motor housing **198**, the disposition of the pin **162** based upon mounting to the index **157** fixes the rotation of the circular first cross-section **140** and orients the second end **152** of the blade holder **18** at an angle relative to a horizontal plane, which can be defined, for example, relative to the horizontal plane such as the ceiling or floor of the structure to which the fan **10** mounts. Alternatively, the pin **162** can orient the blade **20** relative to the blade hub **202**.

The blade **20** can be a second receiver for receiving the second end **152** of the blade holder **18**, having the second receiver located within the interior of the blade **20**. The blade **20** can mount to the blade holder **18** sliding the blade **20** over the second end **152** and into the interior chamber **117**, and aligning the mount holes **100** with the mounting apertures **158**. Fasteners can secure the blade **20** to the blade holder **18** by utilizing mount holes **100** and mounting apertures **158**. The angular disposition of the second end **152**, based upon the orientation of the pin **162** and the push-lock assembly **156** defines the pitch of the blade **20**. For example, positioning the pin **162** at five degrees offset from the major axis **164** of the ellipse of as shown in FIG. **4B** can orient the pitch of the blade **20** at five degrees relative to the ceiling or floor of the structure.

During operation, a torque generated by the motor assembly **16** can define the rotational speed for the fan **10**. The rotational speed of the fan **10** in combination with the blade pitch can determine a volumetric flow rate for air movement by the fan **10**. The volumetric flow rate can be the volume of air moved by the fan **10** during operation based upon the motor torque and the blade pitch. The blade span **106** can proportionally increase or decrease the volumetric flow rate, as a longer blade **20** generates greater airflow and a shorter blade **20** generates less. However, greater motor torque is required to drive a longer blade **20** at the desired rotational speed as compared to a shorter blade. In order to maximize flow rates while operating within the capabilities of the motor to generate torque, the blade pitch can be predetermined during manufacture based upon the span **106** of the blades **20**. For example, for a blade span **106** of about 12 feet or a total diameter of 24 feet, the pin **162** can be oriented to define a blade pitch of 8 degrees, while a blade span **106** of about 6 feet or total diameter of 12 feet can have a blade pitch of 12 degrees. Thus, the fan having a smaller area through which the blades sweep can have a greater pitch to drive a greater volume of airflow within the motor operational capabilities. It should be understood that the blade spans, fan diameters, and blade pitches as described are exemplary, illustrating that the blade pitch can be determined by fan diameter in order to maximize volumetric airflow or airspeed based upon operational capabilities of the motor.

Thus, mounting the push-lock assembly **156** to orient the pin **162** at the predetermined blade pitch angle can facilitate orienting the blades **20** at a pitch based upon the blade span **106** to maximize volumetric flow rate within motor torque capabilities. As such, the need for a consumer or installer to determine the proper pitch or attempt to properly orient the blades **20** at a pitch to maximize flow rate is eliminated. This elimination is due to supplying each fan blade **20** with a corresponding blade holder **18** having the predetermined blade pitch angle. It should be understood that the pitch is independent of the blade span **106**. The pitch can be any angle and the blade span **106** can be any length. It should be appreciated, however, that determining pitch based upon span **106** is beneficial to maximizing volumetric airflow based upon capabilities of the motor such as torque.

It should be appreciated that the blade hub **202** facilitates attachment and improves security of the blade holders **18**. The split sleeve **210** and pin-lock aperture **218** accurately aligns blade pitch among all mounted blades **20**. The compression fittings **214** secure the blade holders **18** to the blade hub **202** with easy tightening of mechanical fasteners. The integral mounts **204** with the rotating blade hub **202** enables rotational operation without requiring additional elements for rotating the blades **20**.

FIG. **6** illustrates an exploded view of the motor assembly **16** comprising the upper portion **200** of the motor housing **198** and the lower portion **230** of the motor housing **198** for encasing the stator **232** and rotor **234**. The stator **232** can include a coil winding of conductive material and the rotor **234** can include a plurality of magnets **240**. Alternatively, the stator **232** can include the magnets **240** and the rotor **234** can include a winding. The upper and lower portions **200**, **230** can couple and rotate together to define the rotating motor housing **198**. The lower portion **230** can include a set of stabilizing ribs **236**, providing increased structural integrity for the lower portion **230**, and it is contemplated that the upper portion **200** can include the same. The upper and lower portions **200**, **230** can further include a magnet seat **238** as an annular surface for supporting the plurality of magnets **240** mounted to the rotor **234** or forming a portion of the rotor **234**. The magnet seat **238** can include complementary channels formed in each of the upper and lower portions **200**, **230** of the motor housing **198** to collectively form the magnet seat **238**. The magnets **240** can be permanent magnets or an electromagnet comprising a motor winding. The rotor **234** and upper and lower portions **200**, **230** can have a plurality of mount holes **242** for mounting the rotor **234** to motor housing **198** utilizing, for example, mechanical fasteners such as a screw or bolt. The upper and lower portions **200**, **230** can each have an edge **243**. The horizontal edges **243** can abut one another when mounting the upper and lower portions **200**, **230**. Alternatively, the upper and lower portions **200**, **230** can be spaced by a gap (not shown) between the edges **243**, exposing a portion of the rotor **234** through the gap.

During operation, electric current is provided to the stator **232** causing the rotor **234** to rotate about the stator **232**. By mounting the rotor **234** to the upper and lower portions **200**, **230**, the motor housing **198** can rotate about stator **232**, rotating any blade holders **18** and blades **20** attached thereto.

It should be appreciated that the motor housing **198** is a clamshell style housing having upper and lower portions **200**, **230** for mounting directly to the rotor **234** for rotating the entire motor housing **198**, blade hub **202**, and blades **20** coupled thereto. The motor housing **198** enables a rotor **234** and stator **232** combination to be housed within the motor assembly **16** suspended from the downrod assembly **14** without requiring a motor assembly **16** to be completely rotationally mounted. Operational wear, vibration, and wobble are minimized while lifetime is increased.

Referring now to FIG. **7A**, an alternative motor assembly **400** is illustrated including a rotatable housing portion **402** having an upper portion **404** and a lower portion **406** forming the rotatable housing portion **402**. A rotating blade hub **408** is included on the rotatable housing portion **402** and can be integral with the upper portion **404**. At least one blade mount **410** is provided on the blade hub **408**, such as five blade mounts **410** in one example. Each blade mount **410** includes a pin aperture **412** and at least one fastener aperture **414**. The pin aperture **412** can be substantially similar to the pin-lock aperture **218** of FIG. **5A**, in one example.

11

The blade mounts **410** can define a substantially cylindrical cavity **420**. A channel **422** can be formed in the blade mounts **410** such that the cavity **420** includes an enlarged portion **424** at the channel **422**. In one example, the channel **422** can be used to guide the pin **162** toward the pin aperture **412** for locking the blade holder **18** to the motor assembly **400** at the blade mount **410**.

The fastener apertures **414** can each include an inserted fastener **432**. The fastener **432**, for example, can be any suitable fastener, such as a setscrew or grub screw. The fastener apertures **414** are disposed in a face **434**. The fastener apertures **414** extend from the face **434** through the blade mounts **410** to the cavity **420**. Additionally, a plurality of housing fasteners **436** can be used to secure the upper portion **404** to the lower portion **406**, as well as securing a rotor through mount holes similar to that of FIG. 6.

Referring now to FIG. 7B, an exploded view illustrates a set of two fasteners **432** and two saddles **430**. The fastener **432** and the saddle **430** can be separate or integral, or coupled permitting rotation of the fastener **432** without rotating the saddle **430**. The saddles **430** include a curved surface **438** opposite of the fastener **432** and a post **439**. The fastener **432** can have a hollow interior **437**, adapted to receive the post **439** and enabling rotation of the fastener **432** about the post **439**.

The face **434** can be offset from a vertical axis **416** at an angle **418** from a face axis **419**. The angle **418** can be any suitable angle, such as 20 degrees in one non-limiting example, in order to align the fastener apertures **414** radially to the center of the cavity **420**. Furthermore, the angled face **434** provides easy access to the fasteners **432** in the fastener apertures **414** by a user.

Referring now to FIG. 7C, in operation, the user can tighten or loosen the saddle **430** within the cavity **420** by tightening or loosening the fastener **432**. A user inserts the blade holder **18**, such as that of FIG. 5B, into the blade mount **410**. The pin **162** on the blade holder **18** aligns along the channel **422** and the blade holder **18** inserts until the pin **162** secures in the pin aperture **412**.

After insertion of the blade holder **18**, the fastener **432** can be used to tighten the saddle **430** against the first end **150** of the blade holder **18** inserted within the blade mount cavity **420**. The tightened saddle **430** abuts the blade holder **18** at the curved surface **438** to apply pressure to the first end **150** of the inserted blade holder **18** to provide a secondary securing means for the blade holder **18**.

The saddle **430** is oriented at the angle **418**, such as the 20-degree angle, as defined by the face **434**, and can orient the saddle **430** radially from the center of the blade holder **18**. The radial orientation of the saddle **430** against the inserted blade holder **18** prevents rotation of the blade holder **18** based upon the insertion force from the saddle **430**. This radial insertion further prevents rotational movement of the pin **162** inserted within the pin aperture **412** against the blade mount **410**, which can tend to otherwise crack the blade holder **18**.

It should be appreciated that the motor assembly **400** and the blade hub **408** can be substantially similar to the motor assembly **16** and blade hub **202** of FIG. 5B, for accepting the insertion of a blade holder **18** for coupling the blade **20** to the motor assembly **400**. The saddles **430** provide for a secondary retention system for the blade hub **408**, as well as can reduce vibration, noise, or wobble of the ceiling fan, which can increase overall fan efficiency.

FIG. 8A is one example of the non-rotating motor shaft **90**. The motor shaft **90** includes an upper end **252** and a lower end **254** having a hollow interior **256**. The exterior

12

surface of the upper end **252** includes a threaded connection **258** for coupling a collar which can include the shaft coupler **52** of FIG. 2B, the retainer nut **92** of FIG. 2C, or a combination of both. A keyed recess **260** can be disposed at the upper end **252** for alignment with the shaft coupler **52** at coupling. The motor shaft **90** can further include an upper collar **262** and a lower collar **264**, with the upper collar **262** having an increased outer diameter and the lower collar **264** having a further increased outer diameter, being greater than that of the upper collar **262**. The upper collar **262** includes a step-wise increase in outer diameter for the motor shaft **90** defining an annular upper bearing stop **266**. The upper collar **262** further includes a wiring opening **269**. The lower collar **264** includes a further step-wise diameter increase from the upper collar **262**, defining a stator stop **268** for supporting the stator winding **232**. Underneath the lower collar **264** is a step-wise decrease in diameter defining a lower bearing stop **270**.

As shown in FIG. 8B, the upper and lower bearings **272**, **274** are disposed on the upper bearing stop **266** and the lower bearing stop **270**, respectively. The upper and lower bearing stops **266**, **270** are formed within the motor shaft **90** for positioning the bearings **272**, **274** against the motor shaft **90** and permitting rotation of the motor housing **198** about the non-rotating motor shaft **90**.

Looking at FIG. 8C, showing a cross-section of a portion of the motor assembly **16** illustrates the combination of the components associated with the non-rotating motor shaft **90**. The non-rotating motor shaft **90** is disposed within the motor housing **198** having the bearings **272**, **274** disposed in the upper and lower bearing stops **266**, **270**. A spacer **280** can be placed between the upper bearings **272** and the stator providing additional support during operation. The stator **232** rests on the stator stop **268** and fixes the position of the stator **232** relative to the motor shaft **90**. The rotor **234** surrounds the stator **232** and mounts between the upper portion **200** of the motor housing **198** and the lower motor housing portion **230** on the magnet seat **238**. Fixing the stator **232** on the stator stop **268** fixes the position of the stator **232** relative to the rotor **234** to fix the air gap between the two. The upper portion **200** further includes an upper bearing seat **284** abutting the upper bearing **272** above the upper bearing stop **266**. The lower portion **230** further comprises a lower bearing seat **286** abutting the lower bearing **274** below the lower bearing stop **270**. The upper and lower bearing seats **284**, **286** operate to sandwich the bearings **272**, **274** between the upper and lower bearing stops **266**, **270**, respectively, fixing the bearings in place during operation. During operation, rotation of the rotor **234** about the stator **232** rotates the motor housing **198** and the blade holders **18** attached thereto, rotating the blades **20** of the ceiling fan **10**.

The shaft coupler **52** mounts to the upper end **252** of the motor shaft **90**, such as by the threaded connection **258**. The shaft coupler **52** couples to the downrod plate **50**, utilizing the fasteners **54** or press studs. The downrod plate **50** couples to the downrod assembly **14** or is integral with the downrod assembly **14**, mounting the downrod assembly **14** to the motor shaft **90** via the shaft coupler **52**. Thus, the downrod assembly **14** suspends the motor shaft **90** from the structure or ceiling. During operation, the rotor **234**, motor housing **198** including the upper and lower portions **200**, **230**, the mounts **204**, blade holders **18**, and blades **20** can all rotate about the motor shaft **90** around the bearings **272**, **274** while the motor shaft **90**, stator **232**, downrod plate **50**, motor coupler **52**, and downrod assembly **14** remain fixed and are non-rotating.

The motor shaft **90** can further include a weep hole **288**. The weep hole **288** can be disposed below the opening **269**, as electrical wiring can be provided through the opening **269**. In operation, such as in weather heavy environments where rain, snow, or precipitation is common, such as in a farming environment, the weep hole **288** can protect the wiring at the opening **269**. In one example, rain may run into the interior of the motor shaft **90**. The motor shaft **90** can fill with the rainwater. The weep hole **288** provides for draining of the rainwater from the interior of the motor shaft **90** before the water can rise to the electronics, providing for outdoor or weathered operation of the ceiling fan.

The motor assembly **16** further includes one or more spring members **282**, such as a spring or spring finger, disposed underneath the lower bearings **274** between the lower bearings **274** and the lower motor housing portion **230** permitting rotation of the spring member **282** with the rotation of the lower motor housing portion **230**. The spring members **282** provide a downward force against the lower portion **230** of the motor housing **198** at the lower bearing seat **286**, which is transferred to the upper housing portion **200**, providing a downward force by the upper motor housing portion **200** against the upper bearings **272** at the upper bearing seat **284**. During operation, the blades **20** push a volume of air downward, also providing an upward force for the motor assembly **16**. The spring members **282** providing a balancing force to combat the forces generated during operation maintaining fan balance. Thus, the weight of the rotor **234**, mounted to the motor housing **198**, is transferred through the upper bearing **272** to the motor shaft **90** and is not borne by the motor housing **198** alone.

It should be appreciated that the non-rotating motor shaft **90** facilitates coupling of the motor assembly **16** to the downrod assembly **14**. The motor shaft **90**, including the upper bearing stop **266**, stator stop **268**, and the lower bearing stop **270**, facilitates alignment of the bearings **272**, **274** and operates in combination with the motor housing **198** to secure the bearings in place between the stops **266**, **268** and the bearing seats **284**, **286** to reduce vibration and movement, such as wobble of the fan **10** during operation while permitting a rotating motor housing **198**. The bearing stops **266**, **270** and the stator stop **268** fix the positions of the bearings **272**, **274** and stator **232** relative to the motor housing **198** and the rotor **234**. Mounting the rotor **234** to the motor housing **198** fixes the rotor **234** relative to the stator **232**, bearings **272**, **274**, and the motor shaft **90**. Fixing these positions fixes an air gap between the stator **232** and rotor **234**, determining operational efficiency of the motor while maintaining stability during operation.

Additionally, the spring member **282** creates a preload against the lower portion **230** of the motor housing **198** to equalize position of the rotating motor housing **198** during operation, which further reduces vibration and movement of the fan **10**.

Looking now at FIG. **9A**, the retention system **300** includes the support cable **302** coupled to the retaining rod **304** by a fastener **306**. The support cable **302** can mount to a ceiling or a structure, such that the retention system **300** can provide a redundancy to prevent falling or collapse of the ceiling fan **10** in the event that the initial ceiling mount structure **12** fails. The fastener **306**, for example, can be a bolt having an aperture **307** for securing with a pin **308**, or alternatively, can be a screw and nut system. Opposite of the support cable **302**, the retaining rod **304** can couple to the retainer plate **310** which includes an outer portion **312** and an inner portion **314**. The inner portion **314** includes an offset opening **316** for accepting insertion of the retaining

rod **304**. The inner portion **314** has mounting holes **318** for mounting to the motor shaft **90**.

In FIG. **9B**, an exploded view illustrates the interconnection of the retention system **300**. A mount end **320** of the retaining rod **304** can insert through the opening **316** in the retainer plate **310**, with the opening **316** shaped to accept the shape of the mount end **320**. The mount end **320** can include a flattened surface with a mount hole **322** adapted to be received by a clevis **324** on one end of the support cable **302**. The retaining rod **304**, opposite of the mount end **320**, includes a cap **326** that abuts the bottom of the retainer plate **310**. The bottom of the retainer plate **310** includes a recessed portion (see FIG. **11A**) adapted to receive the cap **326**.

It should be appreciated that the retention system **300** provides a redundancy in the event that the initial ceiling mount structure **12** fails. The retaining rod **304** disposed within the downrod assembly **14** and the motor shaft **90** coupled to the retainer plate **310** can permit continued rotation of the fan **10** during such a failure event. The continued rotation allows the fan **10** to slow down without further damage to internal components as well as supporting the fan **10** from falling. Without the ability for continued rotation, the internal components can otherwise contact one another, damaging the fan **10**, its components, or otherwise causing the fan **10** to fall despite redundant measures to prevent such a fall.

Turning to FIG. **10A**, the wiring harness **340** is illustrated having the wiring conduit **342**, a body **344**, and electrical wiring leads **346**. The wiring conduit **342** extends from the body **344**, electrically coupling the body **344** to a structure power supply. The wiring leads **346**, which can comprise live wires **348** and a ground wire **350** electrically couple to the stator **232** for powering the stator **232** to drive the rotor **234** during operation of the ceiling fan **10**. It should be appreciated that the wiring harness **340** separates the ground wire **350** from the live wires **348** preventing the potential for a short.

Looking at FIG. **10B**, the wiring harness **340** can slide into the stator **232**. The wiring harness **340** can terminate at the electrical connector **343** facilitating plug-in connection of the wiring harness **340** during installation of the fan **10**. The stator **232** can have a central aperture **360** having a slot **362** sized to receive the body **344** of the wiring harness **340**. Inserting the body **344** into the slot **362** positions the wiring leads **346** along the bottom of the stator **232** to provide power to the stator **232**.

Similarly, the opening **269** of the motor shaft **90** is sized to receive an end **364** of the body **344**, permitting the wiring conduit **342** to extend through the interior **256** of the motor shaft **90**. Thus, the wiring conduit **342** can extend through the interior **256** of the motor shaft **90**, having the end **364** inserted in the opening **269**. The combined motor shaft **90** and wiring harness **340** can be inserted into the stator **232**, having the extending body **344** of the wiring harness **340** inserted into the slot **362** of the stator **232**, providing the wiring leads **346** to the stator **232**.

It should be appreciated that the wiring harness **340** provides a power source to the stator **232** internal of and through the non-rotating motor shaft **90**. Additionally, the disposition of the motor shaft **90** and the retainer system **300** separates the retaining rod **304** from the wiring harness **340**, minimizing the possibility for electrical shorts or wear during operation by rubbing the two together.

Looking at FIG. **11A**, a cross-sectional view illustrates the combined motor shaft **90**, retention rod **304**, retainer plate **310**, and wiring harness **340**. The retainer plate **310** mounts to the motor shaft **90** by aligning the mounting holes **318**

15

with complementary fastener apertures 370 within the motor shaft 90. The offset orientation of the opening 316 within the retainer plate 310 positions the retaining rod 304 toward one side of the interior 256 of the motor shaft 90. The retainer plate 310 mounts to the motor shaft 90 positioning the opening 316 of the retainer plate 310 on an opposite side as the opening 269 within the motor shaft 90. As such, the wiring harness 340 positions on the opposite side of the interior 256 of the motor shaft 90 from the retaining rod 304, spacing the two from one another and preventing any potential contact, which might otherwise short the wiring harness 340 or wear against one another during operation.

Turning to FIG. 11B, the combination of the motor assembly 16 can be appreciated. From the bottom, the retaining rod 304 inserts through the retainer plate 310 until the cap 326 abuts the inner portion 314 of the retainer plate 310. The inner portion 314 mounts to the bottom of the motor shaft 90, through an aperture 380 in the lower motor housing portion 230. The motor shaft 90 is non-rotating, and therefore the retainer plate 310 is non-rotating and is spaced from the lower motor housing portion 230 to permit rotation of the motor housing portion 230 during operation. The wiring harness 340 inserts into the opening 269 of the motor shaft 90, having the wiring conduit 342 extending up through the interior 256 of the motor shaft 90. The lower bearings 274 position at the lower bearing stop 270, fixing the lower bearings 274 between the motor shaft 90 and the lower bearing seat 286. The spring members 282 (FIG. 8C) can be positioned between the bottom of the lower bearings 274 and the lower motor housing portion 230 providing a downward force upon the lower motor housing portion 230. The rotor 234 and stator 232 can position around the motor shaft 90, resting the rotor 234 on the magnet seat 238 of the lower housing portion 230 and resting the stator 232 on the stator stop 268 of the motor shaft 90. The upper bearings 272 can position on the upper bearing stop 266, having the upper bearing seat 284 fixing the upper bearings 272 against the motor shaft 90. The upper housing portion 200 can mount to the lower housing portion 230 with a plurality of fasteners through the rotor 234, encasing the rotor 234, stator 232, motor shaft 90, bearings 272, 274, and wiring harness 340. The support cable 302 can be coupled to the mount end 320 of the retaining rod 304 extending through the top of the upper motor housing portion 200 at the clevis 324. The shaft coupler 52 is disposed around the support cable 302 and couples to the motor shaft 90. The shaft coupler 52 can mount to the downrod plate 50, suspending the motor assembly 16 from the downrod assembly 14 and the structure.

In operation, a power supply is provided to the stator 232 via the wiring harness 340, inducing rotation of the rotor 234. The rotor 234 couples to the motor housing 198 and rotates about the stator 232, rotating the blade holders 18 and the blades 20 attached thereto.

It should be appreciated that the ceiling fan 10 as described herein provides a number of advantages. These advantages can be combined into one embodiment or utilized individually in any particular embodiment. The following are examples of some of the advantages. The downrod assembly 14 utilizes the downrod plate 50 to mount to the shaft coupler 52 for mounting to the motor shaft 90. The combination of the downrod plate 50 and shaft coupler 52 facilitates mounting of the downrod assembly 14 to the motor shaft 90 for suspending the motor assembly 16 from the ceiling. Additionally, the downrod plate 50 and shaft coupler 52 permit the motor shaft 90 to be non-rotating without requiring the downrod assembly 14 or the entire

16

motor assembly 16 to rotate. Furthermore, the downrod assembly 14 includes the guy wire fitting 58 for mounting the downrod assembly 14 to the ceiling separate from the initial ceiling mount structure 12. Additionally, the non-rotating nature of the downrod assembly 14 facilitates the mounting of the guy wire fitting 58 directly to the downrod assembly 14 without requiring a separate non-rotating element for mounting to guy wires 22. The guy wiring system provides a redundancy in the event the fan 10 can fall from ceiling mount structure as well as reduces operational vibration and gyroscopic tilt.

Furthermore, the tapped studs 94 or press studs facilitate alignment and mounting of the downrod plate 50 to the shaft coupler 52. The studs 94 permit the downrod assembly 14 to quickly mount to the motor shaft 90 via the shaft coupler 52. Additionally, the use of the retainer nut 92 facilitates slidable insertion of the motor shaft 90, into the shaft coupler 52 as well as can provide a redundant coupling for attaching the motor shaft 90 to the shaft coupler 52.

Further still, the blades 20 can have a thickness-to-chord ratio of about 13.8% and include an airfoil shape to maximize efficiency of the blades 20. Furthermore, the blade span 106, chord 116, thickness 122, rotational speed, and pitch can be adapted to maximize efficiency, airspeed, and airflow volume during operation of the ceiling fan 10.

Further still, the blade holders 18 including the cross-sections 140, 142 at the first and second ends 150, 152 facilitating mounting of the blades 20 to the mounts 204. The size and shape of the blade holders 18 minimizes system weight while maximizing structural integrity, which improves overall efficiency. The blade holders 18 include the push-lock assembly 156 with the pin 162, which determines the blade pitch. Thus, based upon blade features such as span, the push-lock assembly 156 can be manufactured to orient the blades 20 at an optimal pitch to maximize efficiency without requiring such a determination by an installer or consumer.

Further still, the blade hub 202, having multiple mounts 204, facilitates attachment and improves security of the blade holders 18. The split sleeve 210 and pin-lock aperture 218 accurately aligns blade pitch among all mounted blades 20. The compression fittings 214 facilitate securing the blade holders 18 to the blade hub 202 with tightening of mechanical fasteners. The integral mounts 204 with the rotating blade hub 202 enables rotational operation without additional elements for rotating the blades 20.

Further still, the motor housing 198 is a clamshell style housing having upper and lower portions 200, 230 for mounting directly to the rotor 234 for rotating the entire motor housing 198, blade hub 202, and blades 20 coupled thereto. The motor housing 198 enables a rotor 234 and stator 232 combination to be housed within the motor assembly 16. Thus, the motor housing 198 can rotate to drive the blades 20 without requiring rotation of the entire motor assembly 16. Operational wear, vibration, and wobble are minimized while lifetime is increased.

Further still, the non-rotating motor shaft 90 facilitates coupling of the motor assembly 16 to the downrod assembly 14. The motor shaft 90, including the upper bearing stop 266, stator stop 268, and the lower bearing stop 270 facilitates alignment of the bearings 272, 274 and operates in combination with the motor housing 198 to secure the bearings in place between the stops 266, 268 and the bearing seats 284, 286 to reduce vibration and wobble of the fan 10 during operation while permitting a rotating motor housing 198. The stator stop 268 in combination with mounting the rotor 234 to the motor housing 198 fixes the air gap between

the stator **232** and the rotor **234** to determine operational efficiency and maintain operational stability of the motor assembly **16**. Additionally, the spring member **282** creates a preload against the lower portion **230** of the motor housing **198** to equalize position of the rotating motor housing **198** during operation, which further reduces vibration and wobble of the fan **10** as well as offsets the upward force generated by rotation of the fan blades **20**.

Further still, the retention system **300** provides a redundancy in the event that the initial ceiling mount structure **12** fails. The retaining rod **304** disposed within the downrod assembly **14** and the motor shaft **90**, coupled to the retainer plate **310** permits continued rotation of the fan **10** during such a failure event. The continued rotation allows the fan to slow down without further damage to internal components as well as supporting the fan **10** from falling. Without the ability for continued rotation, the internal components can otherwise contact one another, damaging the fan **10**, its components, or otherwise causing the fan **10** to fall despite redundant measures to prevent such a fall.

Further still, the wiring harness **340** provides a power source to the stator **232** internal of and through the non-rotating motor shaft **90**. Additionally, the disposition of the motor shaft **90**, and the retainer system **300** separates the retaining rod **304** from the wiring harness **340**, minimizing the possibility for electrical shorts or wear during operation by rubbing the two against one another.

Further still, the combination of elements provides for utilizing a non-rotating motor shaft **90** with a non-rotating downrod assembly **14**, having the motor assembly **16** suspended from the downrod assembly **14**. The combination of elements disclosed herein maximizes fan efficiency, while providing redundancies in the event that the fan **10** might fall, which can occur in an industrial environment due to typical industrial operations, which can hit the fan **10**. Furthermore, the fan **10** as disclosed facilitates installation having easily interconnectable elements. Additionally, the overall vibration and wobble of the fan **10** is reduced, further increasing efficiency while minimizing noise and power consumption.

Referring now to FIG. **12**, another exemplary ceiling fan **510** is illustrated. The ceiling fan **510** includes a motor housing **512**. A central aperture **520** can be formed in the center of the motor housing **512** and extending through the motor housing **512**. The motor housing **512** can operate as a rotating blade hub for mounting a set of blades **514**, shown as four blades, and can mount to the motor housing **512** via mount struts **516**. The blades **514** can be similar to the blades as described herein, such as the blades **20** described in FIGS. **3A-3C**, for example. A set of hub sockets **518** can be formed in the motor housing **512** adapted to couple the mount struts **516** for mounting the blades **514** to the motor housing **512**.

FIG. **13** illustrates an enlarged view of the motor housing **512** of FIG. **12**. The motor housing **512** can have an upper surface **530**. The hub sockets **518** can have a bottom wall **532** with tapered walls **534** extending between the upper surface **530** and the bottom wall **532**. The bottom wall **532** can be horizontal. The tapered walls **534** can have a variable cross-sectional area, defining an interior wall **536** extending as a neck **538** terminating at a throat **540**. A mouth **542** extends from the throat **540** to a terminal edge **544** of the motor housing **512**. Fasteners **546** can couple the mount struts **516** to the motor housing **512** and the blades **514** to the mount struts **516**. As shown, two fasteners **546** couple each mount strut **516** to the motor housing **512** and two fasteners **546** couple each blade **514** to each complementary mount strut **516**. While two fasteners **546** are shown at each

position, any number of fasteners is contemplated. The fasteners **546** can be any suitable fastener, such as a screw or bolt in non-limiting examples.

The ceiling fan **510** further includes a motor shaft **550** disposed within and partially extending from the motor housing **512** for coupling to a motor interior of the motor housing **512**. A nut **598** redundantly fastens the motor housing **512** to the motor shaft **550**. A shaft coupler **552** couples to the motor shaft **550** for suspending the ceiling fan **510**. Additionally, a secondary suspension system **554** is visible for redundantly suspending the ceiling fan **510** from a structure via the motor shaft **550**.

Referring now to FIG. **14**, a cross-section of the ceiling fan **510** taken along section XIV-XIV of FIG. **13**. Fasteners **560** couple an upper motor housing portion **562** and a lower motor housing portion **564** to form the motor housing **512**. The upper and lower motor housing portions **562**, **564** encase a motor assembly **566** including a fixed stator **568** and a rotor **570** rotatable about the stator **568**. The stator is non-rotating and slidably couples to the motor shaft **550**. The fasteners **560** couple the rotor **570** to the motor housing **512** such that the motor housing **512** rotates with the rotor **570**. The stator **568** fixes to the motor shaft **550** such that the motor shaft **550** is non-rotating. The rotor **570**, the motor housing **512**, and any other rotating portions of the ceiling fan encased within the motor housing **512** can define a rotor assembly, which rotates about the motor shaft **550**.

The motor shaft **550** can include an upper shoulder **556** and a lower shoulder **558**. Two bearings **572** slidably mount to the motor shaft **550** to permit rotation of the motor housing **512** about the motor shaft **550**. The bearings **572** about the rotor assembly at the motor housing **516**. The upper bearing **572** can position at the upper shoulder **556** and the lower bearing **572** can position at the lower shoulder **558**. Each bearing **572** includes an inner housing **574** and an outer housing **576** encasing a set of bearing balls **578**. As such, the outer housing **576** can rotate with the motor housing **512** via the bearing balls **578** while the inner housing **574** can remain stationary at the motor shaft **550**.

The bearings **572**, which rest on the shoulders **556**, **558**, can support the motor assembly **566**. As such, the shaft coupler **552** can suspend the motor shaft **550** from a building and the motor shaft **550** can support the remaining portions of the ceiling fan **510**, including the motor assembly **566**, or any blades attached thereto.

A set of spacers **580** slidably mount to the motor shaft **550**. The spacers **580** can space the bearings **572** from the stator **568**. The spacers **580** can position against the inner housing **574** of the bearing and the stator **568** as non-rotating elements. The upper spacer **380** can circumscribed the upper shoulder **556**. The spacers **580** fix the sliding location of the first and second bearings **572** relative to the stator along the motor shaft **550**. As such, the stator **568** is compressively retained between the first and second spacers **580** and the bearings **572** compressively retain the spacers **580**, and thus the stator **568**. The spacers **580** maintain the bearings **572** positioned against the motor housing **512** to minimize wobble or vibration of the motor assembly **566**. On the opposite side of the lower bearing **572**, a spring member **582** is provided to load the bearings **572** against the motor housing **512**. The spring member **582** can position against the outer housing **576** of the bearing **572** between the housing **512**, between two rotating parts. As such, the spring member **582** can be a rotating member as well. The spring member **582** also minimizes wobble or vibration emanating from the motor assembly **566**. At the bottom of the lower

motor housing **564**, a plate **583** can fasten to the motor housing **512** to encase the motor assembly **566** at the bottom.

An electrical aperture **584** is provided in the motor shaft **550** with an electrical conduit **586** extending through the electrical aperture **584**. The electrical conduit **586** can provide electrical power to the stator **568** for powering the motor assembly **566** to drive the rotor **570**.

The shaft coupler **552** couples to the motor shaft **550** for suspending the ceiling fan **510** from a structure. A pin aperture **588** is formed in the motor shaft **550** with a seat **590** provided in the interior of the motor shaft **550** opposite of the pin aperture **588**. Alternatively, the seat **590** can be an additional pin aperture **588** extending through the motor shaft **550**. A retainer pin **592** inserts through the pin aperture **588** and secures in the seat **590**. A retainer rod **594** can attach to the pin **592** and includes a retainer aperture **596**. The retainer aperture **596** can secure to a redundancy system, such as a wire cord extending through a connected downrod, for example. As such, the retainer rod **594** can couple to the motor shaft **550** via the retainer pin **592** in the pin aperture **588** and the seat **590**.

A nut **598** with a lock washer **600** can be provided around the top of the motor shaft **550** within the shaft coupler **552**. The nut **598** can redundantly secure the shaft coupler **552** to the motor shaft **550**. Additionally, **598**, the nut **598** can secure the pin **592** within the pin aperture **588**.

The combination of the pin **592**, the retainer aperture **596**, and the nut **598** can define the secondary suspension system **554**. The secondary suspension system **554** provides a redundant mount for the ceiling fan **510**. As the secondary suspension system **554** mounts to non-rotation portions of the ceiling fan **510**, such as the motor shaft **550**, redundant operation of the secondary suspension system **554** permits continued rotation of the ceiling fan **510** during user, minimizing potential damage to the ceiling fan **510** during operation of the secondary suspension system **554**.

FIG. **15** is an exploded view of the components shown in FIG. **14**, including exploded mount struts **516**. In assembly, the motor assembly **566** can couple to the motor shaft **550**. The electrical conduit **586** of FIG. **14** can be installed within the motor shaft **550** to the motor assembly **566**. Spacers **580** can be installed along the motor shaft **550** on either side of the motor assembly **566**. Bearings **572** can be installed on either side of the spacers **580**. At the bottom, the spring member **582** can be positioned against the bearing **572**. At the top, the shaft coupler **552** and the secondary suspension system **554** can be mounted above the motor shaft **550**. The mount struts **516** can mount to the motor housing **512** for mounting blades.

Turning now to FIG. **16**, an exemplary mount strut **516** is shown. The mount strut **516** can be hollow, and made of steel, for example, reducing weight while maintaining structural integrity. The mount strut **516** includes a first portion as a hub portion **610** and a second portion as a blade portion **612**. The hub portion **610** and the blade portion **612** can have a cross-sectional area that is non-constant along the length of the strut **516**, while it is contemplated that the cross-sectional area can be constant. The hub portion **610** can mount to the motor housing **512** of FIG. **15** and the blade portion **612** can mount to the blades **514** of FIG. **12**. A set of mount aperture **616** can be formed in the mount strut **516**, shown as two aperture **616** in each portion **610**, **612**. A twist **614** is formed in the mount strut **516**. The twist **614** orients the mount strut **516** such that the hub portion **610** and the blade portion **612** are rotationally offset from one another by an offset angle **616**. The offset can be between 1-degree and 45-degrees, for example. The offset angle **616** can be used

to orient a blade attached to the mount strut **516** at a pitch angle or angle of attach relative to a chord of the blade. The twist **614** enables flat, flush mounting of the hub and blade portions **610**, **612** against the horizontal bottom wall **532** (FIG. **13**) and the blade **514**, respectively. The particular offset angle **616** can be tailored based upon particular ceiling fan **510** to maximize efficiency. For example, the offset angle **616** can be increased or decreased based upon the length of the blades, or the rotational speed of the ceiling fan **510**, for example.

It should be appreciated that the ceiling fan **510** and related components described in FIGS. **12-16** provide for a ceiling fan having improved efficiency. The ceiling fan **510** provides for maximizing air movement while minimizing energy costs. Additionally, the secondary suspension system **554** provides for a redundant mounting system for the fan. The components are optimized to reduce weight to further improve efficiency and minimize the weight tax on a suspending structure.

FIG. **17** illustrates a blade holder, which can be the blade holder **18** as described herein, with an alternative push-lock assembly **650** for mounting the blade holder **18** to a ceiling fan motor housing, such as the motor hub, such as the motor housing **198** of FIG. **2**. The push-lock assembly **650** includes an end cap **652** including a pin aperture **654**. A pin **656** is provided in the pin aperture **654**. The blade holder **18** includes a spring pin aperture **658**. A spring pin **660** is provided in the spring pin aperture **658**. The spring pin **660** couples the push-lock assembly **650** to the blade holder **18**. At assembly, the push-lock assembly **650** can insert into the blade holder **18** and the spring pin **660** can insert into the spring pin aperture **658** to secure the push-lock assembly **650** to the blade holder **18**.

Referring now to FIG. **18**, the end cap **652** is shown in dashed-line to provide a view of the interior assembly of the push-lock assembly **650**. The end cap **652** further includes a lock end **670** and a mount end **672**. The mount end **672** includes smaller diameter than the lock end **670** permitting insertion into the blade iron **18** (FIG. **17**). The mount end **672** also has a pair of opposing apertures **674** for receiving the spring pin **660**.

Within the lock end **670** is a pin assembly **676**. The pin assembly **676** includes the pin **656**, a spring **680** and a washer **682**. A seat **684** is formed in the interior of the lock end **670** as part of the end cap **652**. The washer **682** can seat at the seat **684** to secure the spring **680** at the seat **684**. The spring **680** abuts the pin **656** opposite of the seat **684** and the washer **682**. The pin **656** further includes a pin end **686** and an actuation end **688**. The actuation end **688** includes a widened diameter and abuts the spring **680**. As such, the pin **656** can actuate via the spring **680** to move the pin end **686** in and out of the pin aperture **654**.

In operation, the pin **656** can actuate via the spring **680** to retract during insertion of the push-lock assembly **650** for coupling the blade holder **18** (FIG. **17**) to a ceiling fan or motor housing. At insertion, the pin **656** retracts into the end cap **652**. At full insertion, the pin **656** will extend into a receiving aperture, such as that of the pin lock **218** of FIG. **5A**. In such a receiving aperture, the push-lock assembly **650** attaches to the ceiling fan to mount the blade holder **18**. A blade, such as that described herein, can mount to the opposing end of the blade holder **18** to mount the blade to the ceiling fan.

The push-lock assembly **650** as described provides for a strengthened assembly for coupling a blade holder to a ceiling fan or motor housing. The push-lock assembly **650** also provides for a simple assembly, which facilitates slid-

able insertion of the blade holder **18** to mount to the motor housing. Removal of such a blade holder **18** is also simplified by depression of the pin **656** and slidable removal of the blade holder **18**. Thus, it should be appreciated that the push-lock assembly provides for a simplified assembly for mounting a blade and blade iron to a ceiling fan, reducing cost and providing for ease of use by a user or installer.

In addition to the concepts covered by the claims, the following concepts can also provide for the basis for claims in any possible combination:

A ceiling fan comprising: a motor assembly having a non-rotating motor shaft and a rotating blade hub rotating about the non-rotating shaft; multiple blades mounted to the rotating blade hub; and a downrod having an upper end configured to mount to a structure to a lower end mounted to the non-rotating motor shaft.

A ceiling fan assembly further comprises a shaft coupler coupled to the non-rotating motor shaft and a downrod plate coupled to the lower end of the downrod, wherein the shaft coupler and downrod plate are secured to each other.

A ceiling fan assembly wherein the shaft coupler located above the rotating blade hub.

A ceiling fan assembly wherein the shaft coupler located on an upper end of the non-rotating motor shaft.

A ceiling fan assembly wherein the shaft coupler comprises a collar having a central opening that receives the non-rotating motor shaft.

A ceiling fan assembly wherein the collar slides over the non-rotating motor shaft.

A ceiling fan assembly wherein the collar slides over the non-rotating motor shaft.

A ceiling fan assembly wherein the collar is indexed relative to the non-rotating motor shaft.

A ceiling fan assembly wherein the index comprises one of the collar and the non-rotating motor shaft comprises a key and the other comprises a keyway that receives the key.

A ceiling fan assembly further comprising a retaining nut threaded onto a portion of the non-rotating motor shaft.

A ceiling fan assembly wherein at least one of the shaft coupler and the downrod plate has tapped studs and the other of the at least one shaft coupler and downrod plate has openings for receiving the tapped studs.

A ceiling fan assembly further comprising nuts threaded onto the tapped studs to secure together the shaft coupler and the downrod plate.

A ceiling fan assembly further comprising a guy wire fitting mounted to the downrod.

A ceiling fan assembly wherein the guy wire fitting is located above the lower end of the downrod.

A ceiling fan assembly wherein the guy wire fitting comprises a disk having multiple openings.

A ceiling fan assembly wherein the disk has an inner ring and an outer ring, with the openings lying between the inner and outer rings.

A ceiling fan assembly further comprising at least one turnbuckle having a hook extending through one of the openings and hooked to the outer ring.

A ceiling fan assembly wherein the disk is welded to the downrod.

A ceiling fan comprising: a motor assembly having a rotating blade hub; multiple blades mounted to the rotating blade hub; a downrod having an upper end configured to mount to a structure and a lower end mounted to the motor assembly; and a guy wire fitting mounted to the downrod.

A ceiling fan assembly wherein the guy wire fitting is located above the lower end of the downrod.

A ceiling fan assembly wherein the guy wire fitting comprises a disk having multiple openings.

A ceiling fan assembly wherein the disk has an inner ring and an outer ring with the openings lying between the inner and outer rings.

A ceiling fan assembly further comprising at least one turnbuckle having a hook extending through one of the openings and hooked to the outer ring.

A ceiling fan assembly wherein the disk is welded to the downrod.

A ceiling fan comprising: a motor assembly having a rotating blade hub and a downrod mount; multiple blades mounted to the rotating blade hub; a downrod having an upper end configured to mount to a structure and a lower end having a mount motor; and multiple studs provided in one of the downrod mount or the motor mount and corresponding openings provided in the other of the downrod mount or the motor mount, with the studs being received within the openings to aid in securing the downrod to the motor assembly.

A ceiling fan further comprising a motor assembly plate coupled to the motor assembly and a downrod plate coupled to the lower end of the downrod, wherein the studs are provided on one of the motor assembly plate or the downrod plate and the openings are provided in the other of the motor assembly plate and the downrod plate.

A ceiling fan wherein the motor assembly comprises a non-rotating shaft about which the rotating blade hub rotates and which has a shaft coupler forming the motor assembly plate.

A ceiling fan wherein the shaft coupler is located above the rotating blade hub.

A ceiling fan wherein the shaft coupler is located on an upper end of the non-rotating motor shaft.

A ceiling fan wherein the shaft coupler comprises a collar having a central opening that receives the non-rotating motor shaft.

A ceiling fan wherein the collar slides over the non-rotating shaft.

A ceiling fan wherein the collar is indexed relative to the non-rotating shaft.

A ceiling fan wherein the index comprises one of the collar and non-rotating shaft comprises a key and the other comprises a keyway that receives the key.

A ceiling fan further comprising a retaining nut threaded onto a tapped portion of the non-rotating motor shaft.

A ceiling fan wherein the studs are tapped studs.

A ceiling fan further comprising nuts threaded onto the tapped studs to secure together the shaft coupler and the downrod plate.

A ceiling fan comprising: a motor assembly having a rotating blade hub with a first receiver; at least one fan blade having a second receiver; and a blade holder having a first end with a first cross-section and a second end with a second cross-section different from the first cross-section, with the first end received within the first receiver and the second end receiving within the second receiver to couple the blade to the blade hub.

A ceiling fan assembly wherein the first and second cross-sections have a height and a width and the height of the second cross-section is less than the height of the first cross-section.

A ceiling fan assembly wherein the first and second cross-sections have the same area.

A ceiling fan assembly wherein the first and second cross-sections are not the same.

A ceiling fan assembly of claim 39 wherein the area of the second cross-section is greater than the area of the first cross-section.

A ceiling fan assembly wherein the first cross-section is a circle and the second cross-section is an ellipse.

A ceiling fan assembly wherein the blade holder comprises a circular section defining the circle, an elliptical section defining the ellipse, and a transition section connecting the circular and elliptical sections, with the transition section transition from a circular to an elliptical shape.

A ceiling fan assembly wherein the blade holder is a single piece.

A ceiling fan assembly wherein the blade holder is formed by stamping.

A ceiling fan assembly wherein the elliptical section has multiple mounting openings.

A ceiling fan assembly wherein the second receiver is located within an interior of the blade and the elliptical section is received within the second receiver.

A ceiling fan assembly wherein fasteners extend through the multiple openings and the blade.

A ceiling fan assembly wherein the first receiver comprises at least one sleeve and the circular section is received within the sleeve.

A ceiling fan assembly further comprising an index fixing the rotational position of the circular section relative to the sleeve.

A ceiling fan assembly wherein the index comprises a biased detent.

A ceiling fan assembly wherein the biased detent comprises a biased pin on one of the circular section and the sleeve and a recess receiving the pin on the other of the one of the circular section and the sleeve.

A ceiling fan assembly wherein the blade comprises a hollow interior and an open end, which form at least a portion of the second receiver.

A ceiling fan assembly wherein the first receiver comprises at least one split sleeve and the first end is received within the compressively retained by the at least one split sleeve.

A ceiling fan assembly further comprising an index fixing the rotational position of the blade relative to the blade hub.

A ceiling fan assembly further comprising mechanical fasteners passing through the blade and the second end to secure the blade to the blade holder.

An aspects of the disclosure described herein relate to a ceiling fan comprising: a motor assembly having a rotating blade hub; and at least one blade mount provided on the blade hub and having a split sleeve and a compression fitting closing the split sleeve.

A ceiling fan wherein the motor assembly comprises a rotatable housing portion and the blade hub is provided on the rotatable housing portion.

A ceiling fan wherein the motor assembly comprises a non-rotating motor shaft about which the rotatable housing portion rotates.

A ceiling fan wherein the blade hub is integrally formed with the rotatable housing portion.

A ceiling fan wherein the split sleeve and compression fittings are integrally formed with the rotatable housing portion.

A ceiling fan wherein the motor assembly comprises upper and lower motor housings and one of the upper and lower motor housings forms the rotatable housing portion.

A ceiling fan further comprising a pair of axially-spaced compression fittings closing the split sleeve.

A ceiling fan wherein the compression fitting is integrally formed with the split sleeve.

A ceiling fan wherein the compression fitting comprises a split ring.

5 A ceiling fan further comprising a rotation index.

A ceiling fan of wherein the rotation index comprises a detent in the sleeve.

10 A ceiling fan wherein the detent is aligned with the split in the split sleeve.

A ceiling fan wherein the detent is inboard of the compression fitting.

15 A ceiling fan wherein the at least one blade mount comprises multiple blade mounts radially spaced about the blade hub.

A ceiling fan wherein the motor assembly comprises a rotating housing portion having a central hub and the blade mounts extend radially from the hub.

20 A ceiling fan wherein the motor assembly comprises a non-rotating shaft and the hub circumscribes and rotates about the non-rotating shaft.

A ceiling fan wherein the motor assembly comprises upper and lower motor housings, one of which forms the rotating housing portion.

25 A ceiling fan wherein the blade mounts are integrally formed with the one of the upper and lower motor housings.

A ceiling fan comprising: an upper motor housing; a lower motor housings; and a magnet seat formed in a portion of the upper and lower housing configured to seat a rotor and mount the rotor to the upper and lower motor housings.

30 A ceiling fan wherein the magnets comprise a permanent magnet.

A ceiling fan wherein the magnet comprises an electromagnet.

35 A ceiling fan wherein the electromagnet comprises a motor winding.

A ceiling fan wherein the magnet seat comprises confronting channels formed in each of the upper and lower housings, which collectively form the magnet seat when the upper and lower housings are secured together.

A ceiling fan wherein the upper and lower housings are secured together by mechanical fasteners.

45 A ceiling fan wherein at least one of the upper or lower housings rotates to define a rotating housing.

A ceiling fan further comprising a blade assembly coupled to the blade mount.

50 A ceiling fan wherein the blade assembly comprises a blade and a blade holder coupling the blade to the blade holder.

A ceiling fan further comprising a non-rotating motor shaft about which the rotating housing rotates.

A ceiling fan wherein the rotating housing is rotatably mounted to the non-rotating motor shaft.

55 A ceiling fan further comprising a stator winding mounted to the non-rotating shaft and located within an interior defined by the upper and lower housings.

A ceiling fan wherein the magnets form a portion of a rotor for the motor.

60 A ceiling fan wherein the upper and lower housings rotate about non-rotating shaft.

A ceiling fan further comprising upper and lower bearings wherein the non-rotating shaft has upper and lower bearing stops for supporting the bearings against which the upper and lower housings correspondingly abut.

A ceiling fan wherein the upper and lower housings are biased against their corresponding housing seats.

A ceiling fan wherein the stator winding is fixed relative to the non-rotating shaft and with respect to the housing seats.

A ceiling fan assembly comprising: a non-rotating motor shaft with an upper and lower bearing stop; a stator mounted to the non-rotating motor shaft; a rotor surrounding the stator; a motor housing having an upper bearing seat spaced above the upper bearing stop and a lower bearing seat spaced below the lower bearing stop; an upper bearing seated within the upper bearing seat; a lower bearing seated within the lower bearing seat; and a downrod coupling provided on the non-rotating shaft; wherein when the ceiling fan assembly is suspended from a structure with the downrod coupling, the weight of the rotor presses the upper bearing against the upper bearing stop such that the weight of the rotor is transferred through the upper bearing to the non-rotating shaft.

A ceiling fan assembly further comprising a spring located within the lower bearing seat and biasing the lower bearing against the lower bearing stop.

A ceiling fan assembly wherein the non-rotating motor shaft is hollow and further comprising a retaining rod passing through the hollow motor shaft.

A ceiling fan assembly wherein a lower end of the retaining rod has a cap that abuts a retention plate adjacent to a lower portion of the non-rotating shaft.

A ceiling fan assembly wherein an upper end of the retaining rod is located above an upper end of the non-rotating shaft.

A ceiling fan assembly wherein the upper end of the retaining rod terminates in a clevis.

A ceiling fan assembly wherein the rotor comprises upper and lower housings, which are secured together, with the upper housing having the upper bearing seat and the lower housing having the lower bearing seat.

A ceiling fan assembly wherein the upper and lower housings define a magnet seat in which magnets for the rotor are located.

A ceiling fan assembly wherein magnet seat comprises confronting channels formed in each of the upper and lower housings.

A ceiling fan assembly wherein the upper and lower housings are secured together by mechanical fasteners.

A ceiling fan assembly further comprising multiple blade mounts provided on one of the upper and lower housing.

A ceiling fan assembly wherein the blade mounts comprise at least one split sleeve.

A ceiling fan assembly wherein the blade mounts comprise at least two axially aligned split sleeves.

A ceiling fan assembly wherein the blade mounts further comprise a blade rotation stop.

A ceiling fan assembly wherein the non-rotating shaft has a stator stop located between the upper and lower bearing seats.

A ceiling fan assembly wherein the stator stop and the lower bearing seat are formed by one or more collars on the non-rotating shaft.

A ceiling fan assembly wherein the non-rotating motor shaft includes a weep hole.

A ceiling fan comprising: a motor assembly having a hollow, non-rotating motor shaft; and a retaining rod passing through the motor shaft; wherein the retaining rod provides a redundant mount system for the ceiling fan.

A ceiling fan further comprising a retention plate wherein the retaining rod secures retention plate and the retention plate is secured to the non-rotating motor shaft.

A ceiling fan wherein the non-rotating motor shaft is hollow and the retaining rod extends at least into the hollow of the non-rotating motor shaft.

A ceiling fan wherein a lower end of the retaining rod has a cap that abuts a lower portion of the non-rotating shaft.

A ceiling fan wherein an upper end of the retaining rod is located above an upper end of the non-rotating shaft.

A ceiling fan wherein the upper end of the retaining rod terminates in a clevis.

A ceiling fan further comprising a shaft coupler coupled to the non-rotating shaft and a downrod plate coupled to the lower end of the downrod, wherein the shaft coupler and downrod plate are secured to each other.

A ceiling fan wherein the shaft coupler is located on an upper end of the non-rotating motor shaft.

A ceiling fan wherein the shaft coupler comprises a collar having a central opening that receives the non-rotating motor shaft.

A ceiling fan wherein the collar slides over the non-rotating motor shaft.

A ceiling fan wherein the collar is indexed relative to the non-rotating motor shaft.

A ceiling fan wherein index comprises one of the collar and non-rotating motor shaft comprises a key and the other comprises a keyway that receives the key.

A ceiling fan further comprise a retaining nut threaded onto a tapped portion of the non-rotating motor shaft.

A ceiling fan wherein at least one of the shaft coupler and the downrod plate has tapped studs and the other of the at least one shaft coupler and downrod plate has openings for receiving the tapped studs.

A ceiling fan further comprising nuts threaded onto the tapped studs to secure together the shaft coupler and the downrod plate.

A ceiling fan comprising: a motor assembly having a non-rotating, hollow, motor shaft; a stator winding carried by the motor shaft; and a wiring harness passing through the hollow of the motor shaft and electrically coupled to the stator winding.

A ceiling fan further comprising a hollow down rod mounted to the motor shaft and the wiring harness passes through the hollow of the down rod and the non-rotating shaft.

A ceiling fan further comprising a retaining rod passing through the hollow downrod and secured to at least one of the non-rotating motor shaft and the motor assembly.

A ceiling fan further comprising a shaft coupler coupled to the non-rotating shaft and a downrod plate coupled to the lower end of the downrod, wherein the shaft coupler and downrod plate are secured to each other.

A ceiling fan wherein the shaft coupler is located on an upper end of the non-rotating motor shaft.

A ceiling fan further comprise a retaining nut threaded onto a tapped portion of the non-rotating motor shaft.

A ceiling fan wherein a lower end of the retaining rod has a cap that abuts a lower portion of the non-rotating shaft.

A ceiling fan wherein an upper end of the retaining rod is located above an upper end of the non-rotating shaft.

A ceiling fan wherein the upper end of the retaining rod terminates in a clevis.

A ceiling fan further comprising an exit passage extending from the hollow through an exterior of the motor shaft and the wiring harness passes through the exit passage.

A ceiling fan wherein the non-rotating shaft comprises a stator stop against which the stator winding rests.

A ceiling fan wherein the stator stop comprises a collar about the non-rotating shaft.

A ceiling fan comprising: a motor assembly having a rotating blade hub; a plurality of blades; at least one blade holder for mounting the plurality of blades to the blade hub; at least one blade mount provided on the blade hub for receiving the blade holder and having at least one fastener aperture and at least one pin aperture; at least one saddle disposed in the fastener aperture; and at least one fastener for selectively tightening or loosening the saddle.

A ceiling fan wherein the motor assembly comprises a rotatable housing portion and the blade hub is provided on the rotatable housing portion.

A ceiling fan wherein the motor assembly comprises a non-rotating motor shaft about which the rotatable housing portion rotates.

A ceiling fan wherein the blade hub is integrally formed with the rotatable housing portion.

A ceiling fan wherein the motor assembly comprises upper and lower motor housings and one of the upper and lower motor housings forms the rotatable housing portion.

A ceiling fan wherein the at least one blade mount comprises multiple blade mounts radially spaced about the blade hub.

A ceiling fan wherein the motor assembly comprises a rotating housing portion having a central hub and the blade mounts extend radially from the hub.

A ceiling fan wherein the motor assembly comprises a non-rotating shaft and the hub circumscribes and rotates about the non-rotating shaft.

A ceiling fan wherein the blade mounts extend radially from the motor shaft to collectively define a horizontal plane.

A ceiling fan wherein the fastener aperture is oriented at an angle relative to the horizontal plane.

A ceiling fan wherein the angle is 20 degrees.

A ceiling fan wherein the blade mount defines a cylindrical cavity and the fastener aperture extends radially from the cylindrical cavity.

A ceiling fan wherein the saddle is adapted to anchor the blade holder along the radial extension of the fastener aperture.

A ceiling fan wherein the motor assembly comprises upper and lower motor housings, one of which forms the rotating housing portion.

A ceiling fan wherein the blade mounts are integrally formed with the one of the upper and lower motor housings.

A ceiling fan wherein the at least one fastener is a set screw.

A ceiling fan wherein the blade mount further comprises an inlet, with a channel extending from the inlet to the pin aperture.

A ceiling fan wherein the saddles are aligned along the channel.

A ceiling fan wherein the at least one saddle includes two saddles.

A ceiling fan assembly comprising: a stator assembly having a non-rotating motor shaft and stator slidably and non-rotationally coupled to the non-rotating motor shaft; a rotor assembly; a first bearing slidably mounted to the non-rotating motor shaft and rotatably coupling the rotor assembly to the stator assembly; and a first spacer located between the first bearing and the stator assembly to fix the sliding location of the first bearing relative to the stator along the non-rotating motor shaft.

A ceiling fan assembly further comprising a second bearing and second spacer located on an opposite side of the stator than the first bearing and first spacer, with the second

bearing slidably mounted to the non-rotating motor shaft, the second spacer located between the second bearing and the stator.

A ceiling fan assembly wherein the second bearing rotatably couples the rotor assembly to the stator assembly.

A ceiling fan assembly wherein the stator is compressively retained between the first and second spacers.

A ceiling fan assembly wherein the first and second spacers are compressively retained between the first and second bearings.

A ceiling fan assembly wherein the rotor assembly abuts at least one of the first and second bearings.

A ceiling fan assembly wherein the rotor assembly abuts both the first and second bearings.

A ceiling fan assembly wherein the rotor assembly comprises a housing abutting both the first and second bearings.

A ceiling fan assembly wherein the stator assembly is compressively retained by at least one of the first spacer and first bearing.

A ceiling fan assembly wherein the first spacer is compressively retained between the first bearing and the stator assembly.

A ceiling fan assembly wherein the rotor assembly abuts the first bearing.

A ceiling fan assembly wherein the first bearing is compressively retained between the rotor assembly and the first bearing.

A ceiling fan assembly wherein the rotor assembly comprises a housing that compressively retains the first bearing.

A ceiling fan assembly wherein the non-rotating motor shaft has a shoulder and at least one of the first bearing and first spacer abuts the shoulder.

A ceiling fan assembly wherein the first bearing abuts the shoulder.

A ceiling fan assembly wherein the spacer circumscribes the shoulder.

A ceiling fan assembly wherein the spacer is compressively retained between the bearing and the stator.

A ceiling fan comprising: a motor assembly having a rotating blade hub; at least one hub socket formed in the blade hub; a blade having a body with a blade socket and the body extending from a root to a tip to define a body span-wise axis and an airfoil cross-section defining a chord-wise axis; and a strut having a hub portion received within the hub socket and a blade portion received within the blade socket to couple the blade to the hub; wherein at least one of the blade portion is rotationally offset from the hub portion or the blade socket is rotationally offset from the blade such that the blade is provided with an angle of attack relative to the chord-wise axis when the blade portion is received within the blade socket.

A ceiling fan wherein the hub socket has a horizontally-oriented bottom wall.

A ceiling fan wherein the blade portion is rotationally offset from the hub portion.

A ceiling fan wherein the cross-sectional area of the strut is non-constant along the length of the strut.

A ceiling fan wherein the hub socket includes a bottom wall and the at least one fastener aperture is formed in the bottom wall.

A ceiling fan wherein the hub socket further comprises tapered walls between the bottom wall and the remainder of the blade hub.

A ceiling fan wherein the hub socket further includes a mouth at a terminal edge of the rotating blade hub.

A ceiling fan wherein the hub socket further includes a neck and the throat defined at an intersection of the mouth and the neck.

This written description uses examples to disclose the invention, including the best mode, and to enable any person skilled in the art to practice the invention, including making and using any devices or systems and performing any incorporated methods. The patentable scope of the invention is defined by the claims, and can include other examples that occur to those skilled in the art. Such other examples are intended to be within the scope of the claims if they have structural elements that do not differ from the literal language of the claims, or if they include equivalent structural elements with insubstantial differences from the literal languages of the claims.

What is claimed is:

1. A ceiling fan assembly comprising:
a motor assembly having a non-rotating, hollow, motor shaft;
a stator winding carried by the motor shaft;
a wiring harness passing through the hollow motor shaft and electrically coupled to the stator winding;
a hollow downrod mounted to the motor shaft and the wiring harness passing through the hollow downrod and the non-rotating shaft; and,
a retaining rod passing through the hollow downrod and secured to at least one of the non-rotating motor shaft and the motor assembly and wherein a lower end of the retaining rod has a cap that abuts a lower portion of the non-rotating shaft.
2. The ceiling fan assembly of claim 1, further comprising a shaft coupler coupled to the non-rotating shaft and a downrod plate coupled to the lower end of the downrod, wherein the shaft coupler and downrod plate are secured to each other.
3. The ceiling fan assembly of claim 2, wherein the shaft coupler is located on an upper end of the non-rotating motor shaft.
4. The ceiling fan assembly of claim 1, further comprise a retaining nut threaded onto a tapped portion of the non-rotating motor shaft.
5. The ceiling fan assembly of claim 1, wherein an upper end of the retaining rod is located above an upper end of the non-rotating shaft.
6. The ceiling fan assembly of claim 5, wherein the upper end of the retaining rod terminates in a clevis.
7. The ceiling fan assembly of claim 1, further comprising an exit passage extending from the hollow motor shaft through an exterior of the motor shaft and the wiring harness passes through the exit passage.
8. The ceiling fan assembly of claim 1, wherein the non-rotating shaft comprises a stator stop against which the stator winding rests.
9. The ceiling fan assembly of claim 8, wherein the stator stop comprises a collar about the non-rotating shaft.

10. The ceiling fan assembly of claim 1, wherein the wiring harness comprises a wiring conduit and a body connected at an end of the wiring conduit.

11. The ceiling fan assembly of claim 10, wherein the motor shaft comprises an opening sized to receive an end of the body.

12. A ceiling fan assembly comprising:

a motor assembly having a non-rotating, hollow, motor shaft;

a stator winding carried by the motor shaft; and,

a wiring harness comprising a wiring conduit and body extending from an end of the conduit, wherein the wiring conduit passes through the hollow of the motor shaft and electrically couples to the stator winding and the body is received in a central aperture of the stator.

13. The ceiling fan assembly of claim 12, wherein the motor shaft further comprises an opening in a sidewall of the motor shaft extending into the hollow and sized to receive an end of the body.

14. The ceiling fan assembly of claim 12, further comprising a hollow down rod mounted to the motor shaft and the wiring harness passes through the hollow of the down rod and the non-rotating shaft.

15. The ceiling fan assembly of claim 12, further comprising a retaining rod passing through the hollow downrod and secured to at least one of the non-rotating motor shaft and the motor assembly.

16. The ceiling fan assembly of claim 15, further comprising a shaft coupler coupled to the non-rotating shaft and a downrod plate coupled to the lower end of the downrod, wherein the shaft coupler and downrod plate are secured to each other.

17. The ceiling fan assembly of claim 16, wherein the shaft coupler is located on an upper end of the non-rotating motor shaft.

18. The ceiling fan assembly of claim 15, wherein a lower end of the retaining rod has a cap that abuts a lower portion of the non-rotating shaft.

19. The ceiling fan assembly of claim 18, wherein an upper end of the retaining rod is located above an upper end of the non-rotating shaft.

20. The ceiling fan assembly of claim 19, wherein the upper end of the retaining rod terminates in a clevis.

21. The ceiling fan assembly of claim 12, further comprising an exit passage extending from the hollow through an exterior of the motor shaft and the wiring harness passes through the exit passage.

22. The ceiling fan assembly of claim 12, wherein the non-rotating shaft comprises a stator stop against which the stator winding rests.

23. The ceiling fan assembly of claim 22, wherein the stator stop comprises a collar about the non-rotating shaft.

* * * * *