

US011441578B1

(12) **United States Patent**  
**Carroll et al.**

(10) **Patent No.:** **US 11,441,578 B1**  
(45) **Date of Patent:** **Sep. 13, 2022**

(54) **WATER-POWERED SUMP PUMP**

(71) Applicant: **ZOELLER PUMP COMPANY, LLC**,  
Louisville, KY (US)

(72) Inventors: **Charles P. Carroll**, Louisville, KY  
(US); **Daniel C. Masterson**, Louisville,  
KY (US); **David R. Gilbert**,  
Charlestown, IN (US)

(73) Assignee: **ZOELLER PUMP COMPANY, LLC**,  
Louisville, KY (US)

(\*) Notice: Subject to any disclaimer, the term of this  
patent is extended or adjusted under 35  
U.S.C. 154(b) by 20 days.

(21) Appl. No.: **16/720,505**

(22) Filed: **Dec. 19, 2019**

**Related U.S. Application Data**

(60) Provisional application No. 62/796,268, filed on Jan.  
24, 2019.

(51) **Int. Cl.**  
**F04F 5/10** (2006.01)  
**F16L 27/08** (2006.01)  
**F16L 37/098** (2006.01)

(52) **U.S. Cl.**  
CPC ..... **F04F 5/10** (2013.01); **F16L 27/0837**  
(2013.01); **F16L 27/0841** (2013.01); **F16L**  
**37/0985** (2013.01)

(58) **Field of Classification Search**  
CPC ..... F16L 27/0837; F16L 27/0841; F16L  
37/0985; F16L 37/133; F16L 37/04; F16L  
27/02; F04F 5/10; F04F 5/02  
USPC ..... 417/196, 197  
See application file for complete search history.

(56) **References Cited**

U.S. PATENT DOCUMENTS

1,230,972 A \* 6/1917 Woodworth ..... F04F 5/48  
417/182.5  
1,758,400 A \* 5/1930 Jacuzzi ..... F04D 9/06  
222/255  
1,856,537 A \* 5/1932 Burks ..... F04F 5/02  
417/54  
1,964,726 A \* 7/1934 Engstrand ..... F04F 5/42  
417/54

3,215,089 A 11/1965 Hoffmann  
(Continued)

OTHER PUBLICATIONS

“Hi & Dry Backup Sump Pumps” by RadonSeal (2018) <https://www.radonseal.com/category/basement-pumps.html>.

(Continued)

*Primary Examiner* — Bryan M Lettman

(74) *Attorney, Agent, or Firm* — Scott R. Cox; Jessica C.  
Ronald; Jeffery P. Langer

(57) **ABSTRACT**

A water-powered sump pump including a chamber with a water supply inlet, wastewater inlet and a discharge outlet, wherein a venturi is secured within the chamber, and an elbow joint, including a wastewater exit portion and a wastewater entrance portions. This elbow joint is rotationally securable to the wastewater inlet of the chamber to permit securing of the water-powered sump pump in any desired orientation in relation to the sump. In one embodiment the wastewater inlet includes a cylindrical ingress portion with an upwardly facing ridge around a circumference thereof. The securing system of the elbow joint includes tabs on an inner surface of the exit portion of the elbow, each tab containing an inwardly extending rib which rib extends beyond the upwardly facing ridge on the ingress portion of the wastewater inlet when the elbow joint is secured onto the wastewater inlet.

**20 Claims, 11 Drawing Sheets**

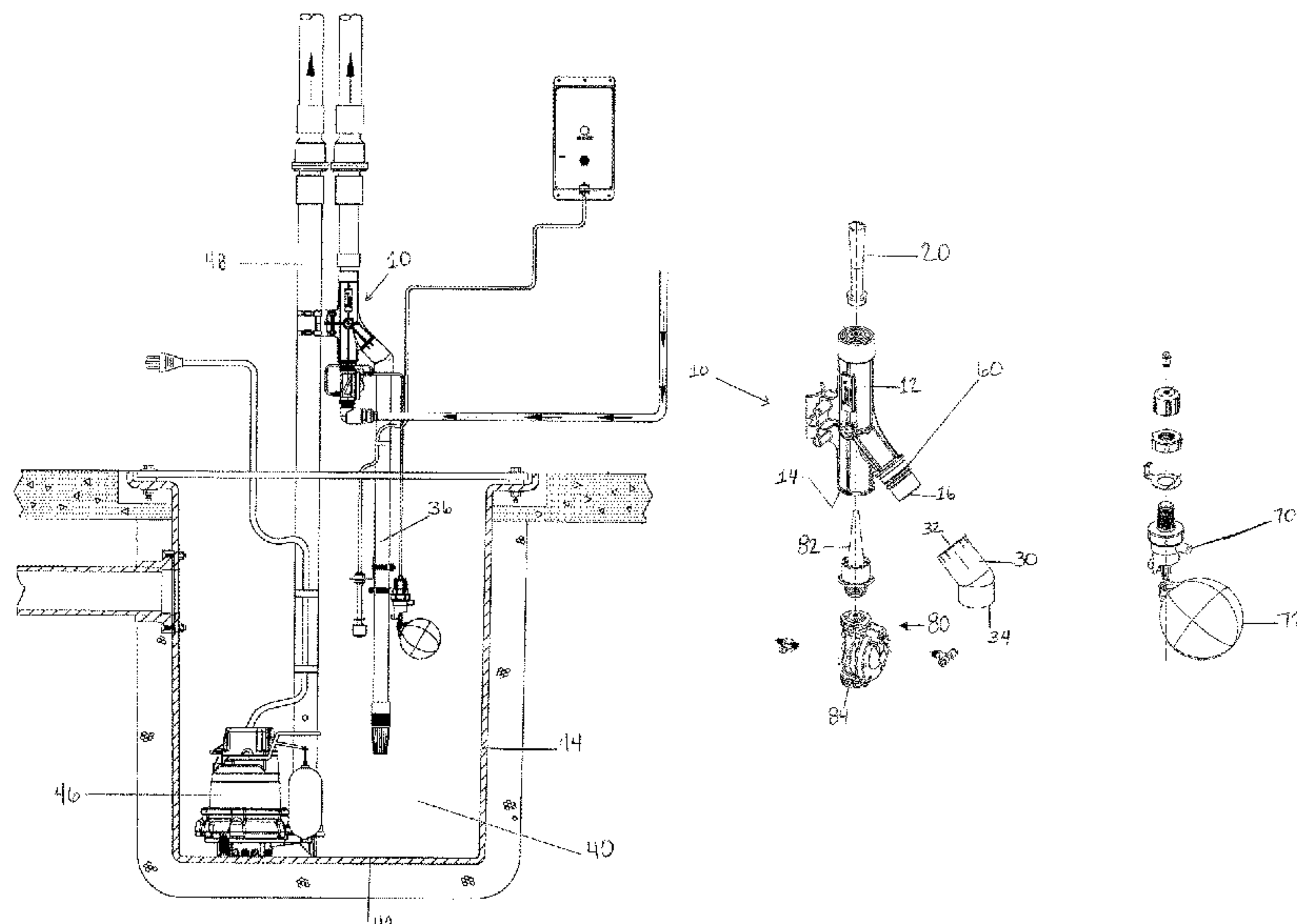

(56)

**References Cited**

U.S. PATENT DOCUMENTS

3,963,376 A \* 6/1976 Miskin ..... F04B 49/04  
417/40  
4,036,513 A \* 7/1977 Loftus ..... F16L 47/12  
285/236  
4,422,829 A 12/1983 Buchanan  
4,451,069 A \* 5/1984 Melone ..... F16L 37/0842  
285/315  
4,482,299 A 11/1984 Eulass  
4,552,512 A 11/1985 Gallup et al.  
4,673,200 A \* 6/1987 Miyauchi ..... B60N 2/665  
285/319  
4,963,073 A 10/1990 Tash et al.  
5,302,088 A 4/1994 Gronski et al.  
5,613,835 A 3/1997 Tyner  
5,984,378 A \* 11/1999 Ostrander ..... F16L 37/0985  
285/319  
6,527,518 B2 3/2003 Ostrowski  
8,500,412 B2 8/2013 Williams et al.  
8,956,126 B2 2/2015 Fleischmann et al.  
9,200,630 B1 12/2015 Huff et al.  
9,803,656 B2 10/2017 Aspen et al.  
2014/0079468 A1 \* 3/2014 Jensen ..... F04F 5/46  
403/188

2014/0161629 A1\* 6/2014 Fleischmann ..... F04B 17/00  
417/36  
2016/0093408 A1\* 3/2016 Watanabe ..... F04F 5/54  
376/370  
2017/0321726 A1\* 11/2017 Lane ..... F16B 2/185

OTHER PUBLICATIONS

“Basepump EZ and PRO with backflow preventer and installation parts.” by Base Products Corporation (2018) <https://www.basepump.com/products/basepump/basepumppro/>.  
“Hydropump RH1400 Battery Backup Sump Pump” by Base Products Corporation (2018) <https://www.basepump.com/products/rh1400/>.  
“SUMPJET® Water Powered Back-Up Pump” flyer by LibertyPumps® (2017).  
“Installing Water Commander™ Water-Powered Backup Sump Pump” by Tane Corporation (2015) [http://www.tanecorp.com/Water\\_Commander\\_backup\\_sump\\_pump\\_installation\\_considerations.html](http://www.tanecorp.com/Water_Commander_backup_sump_pump_installation_considerations.html).  
MAX HOME GUARD® Model 503 Water Powered Emergency Backup Sump Pump System Preinstallation Checklist.

\* cited by examiner

FIGURE 1

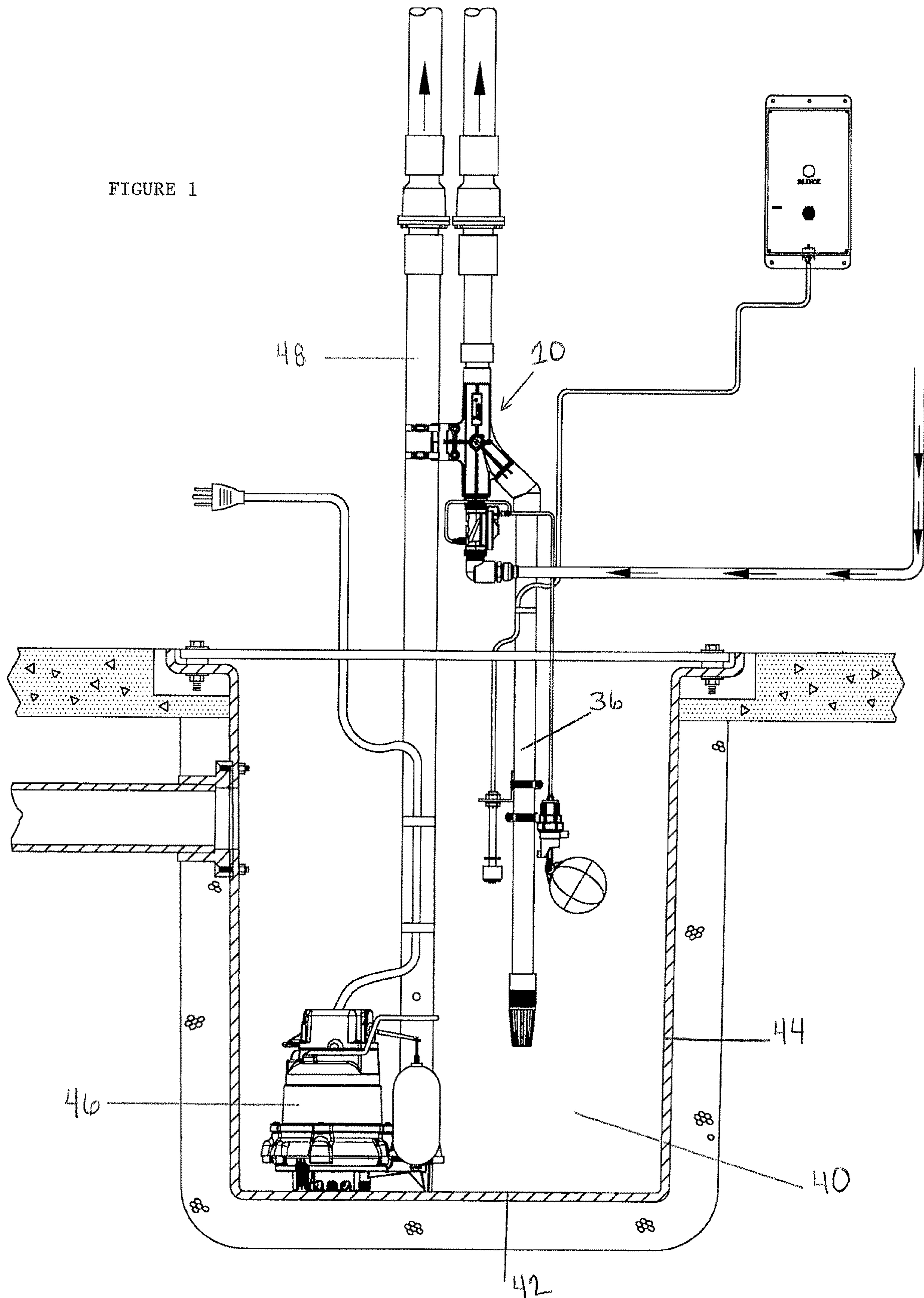



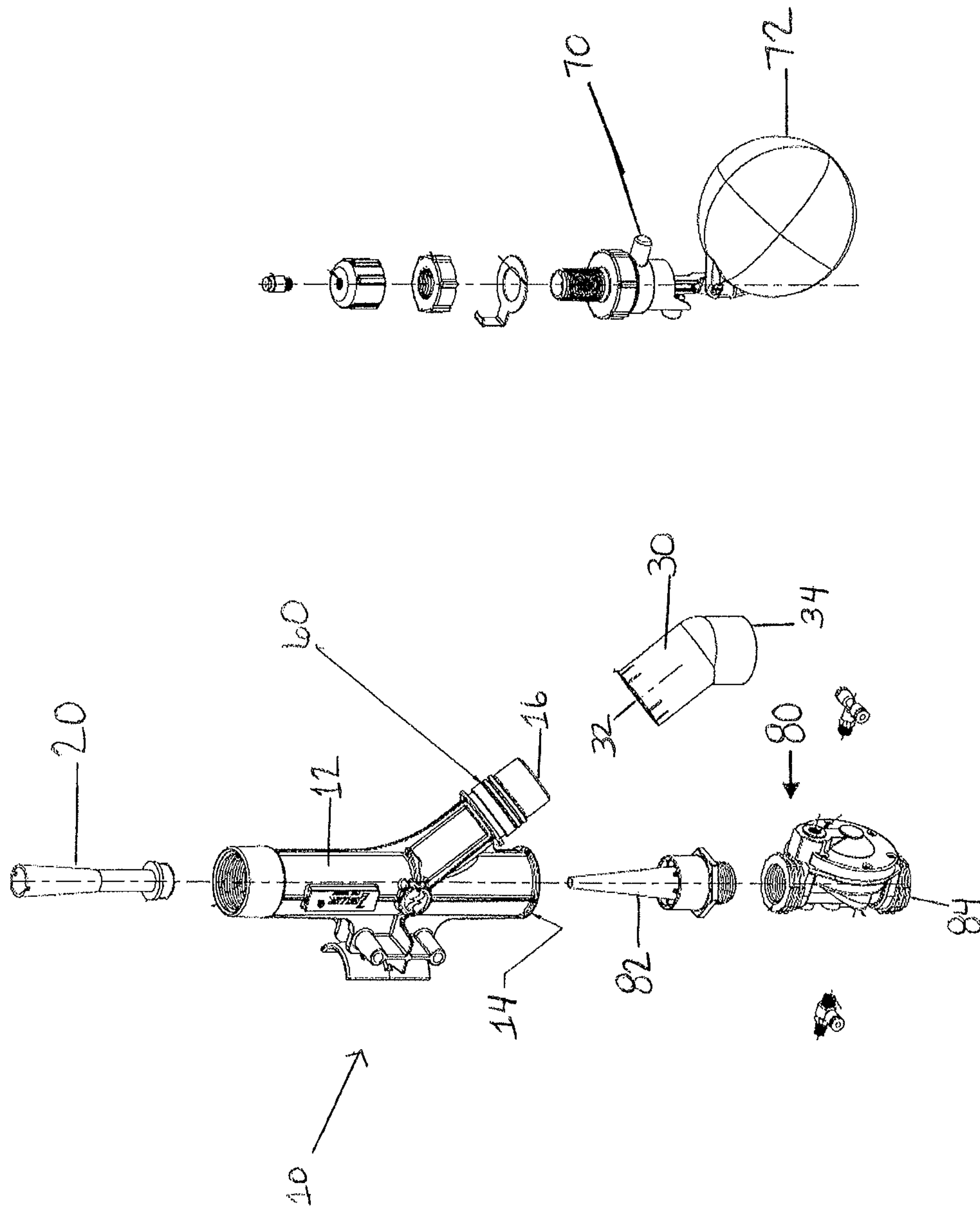

FIGURE 2

FIGURE 3

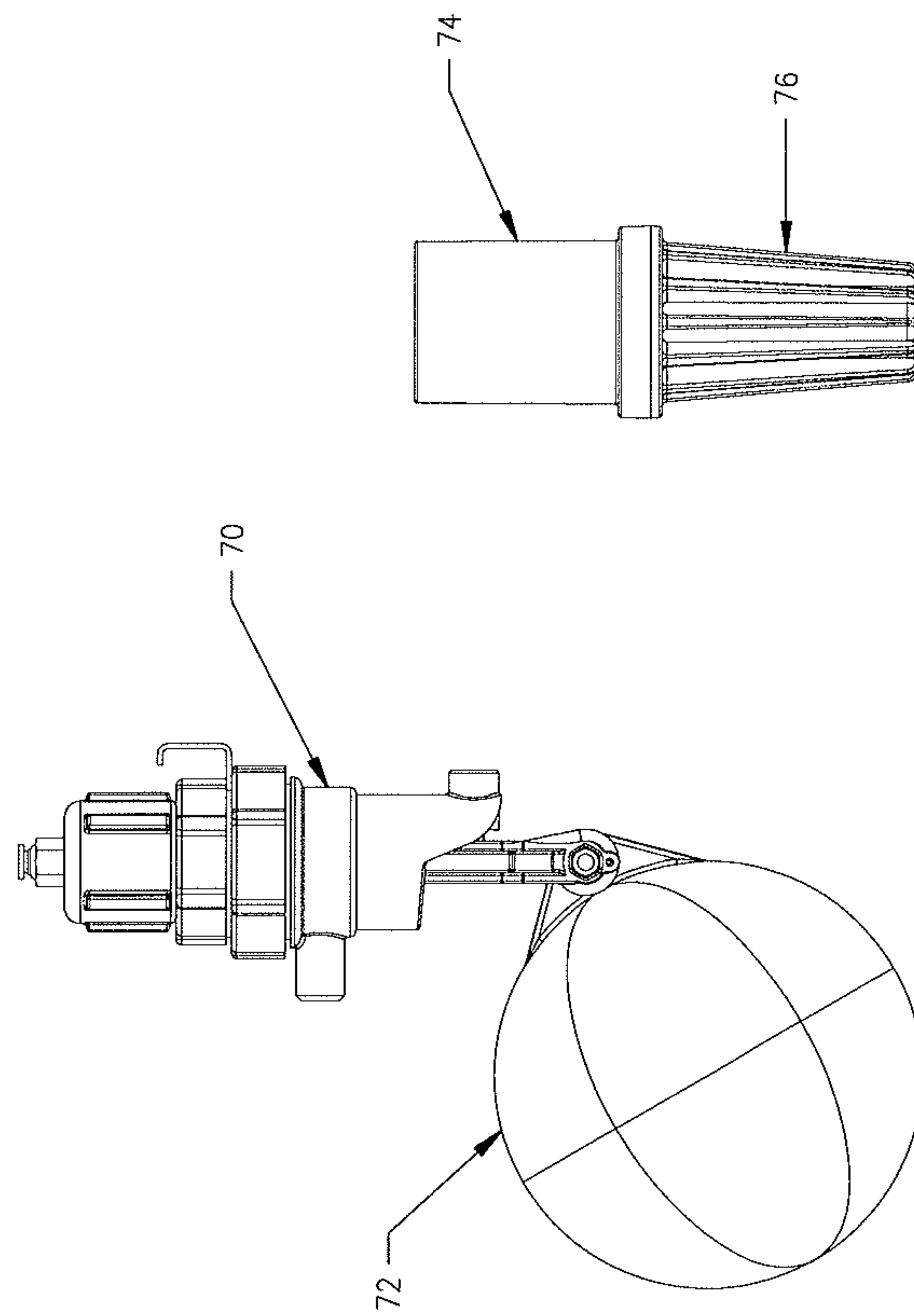
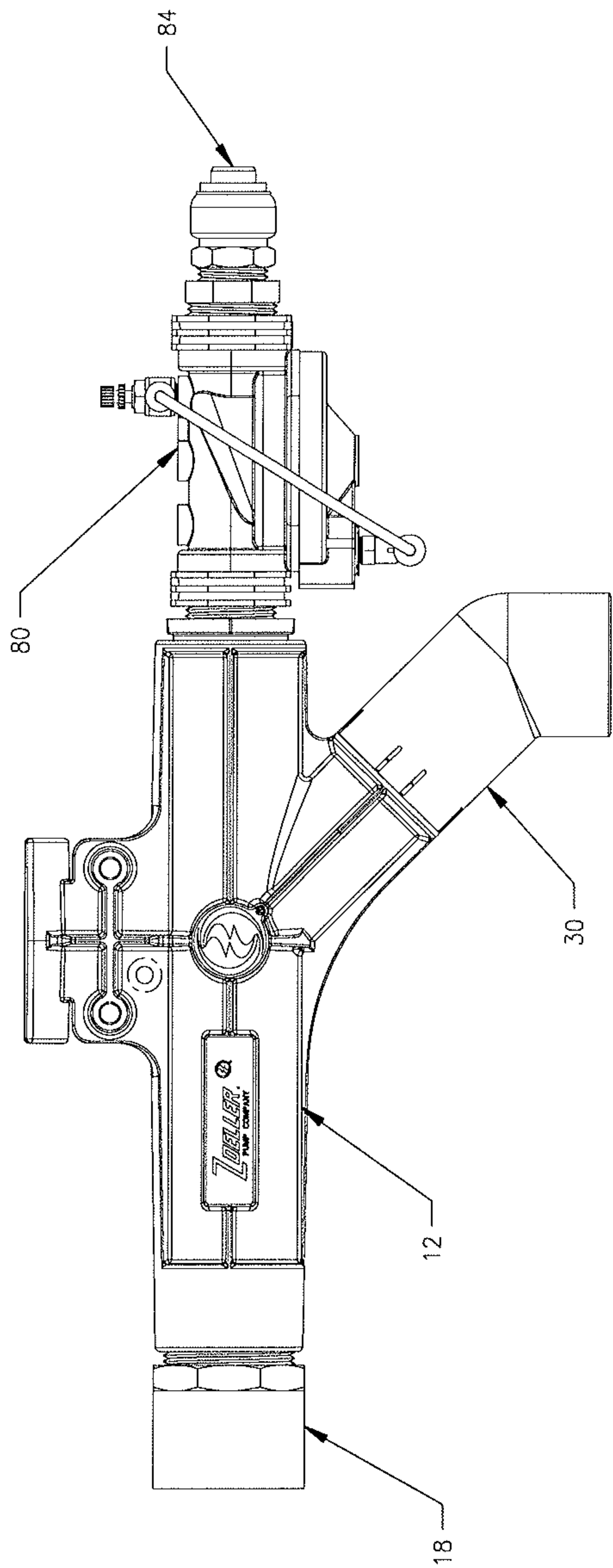

FIGURE 4A

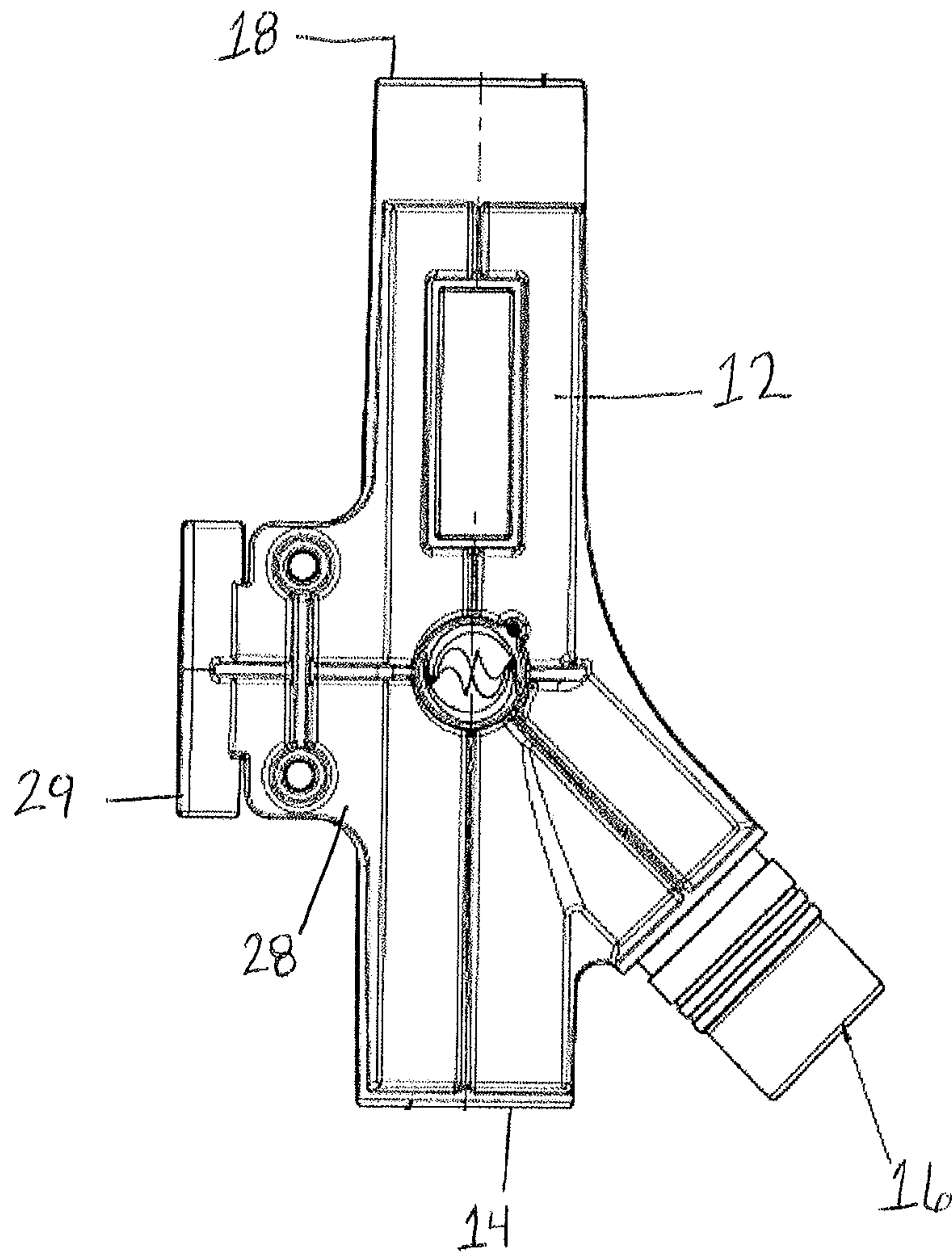

FIGURE 4B

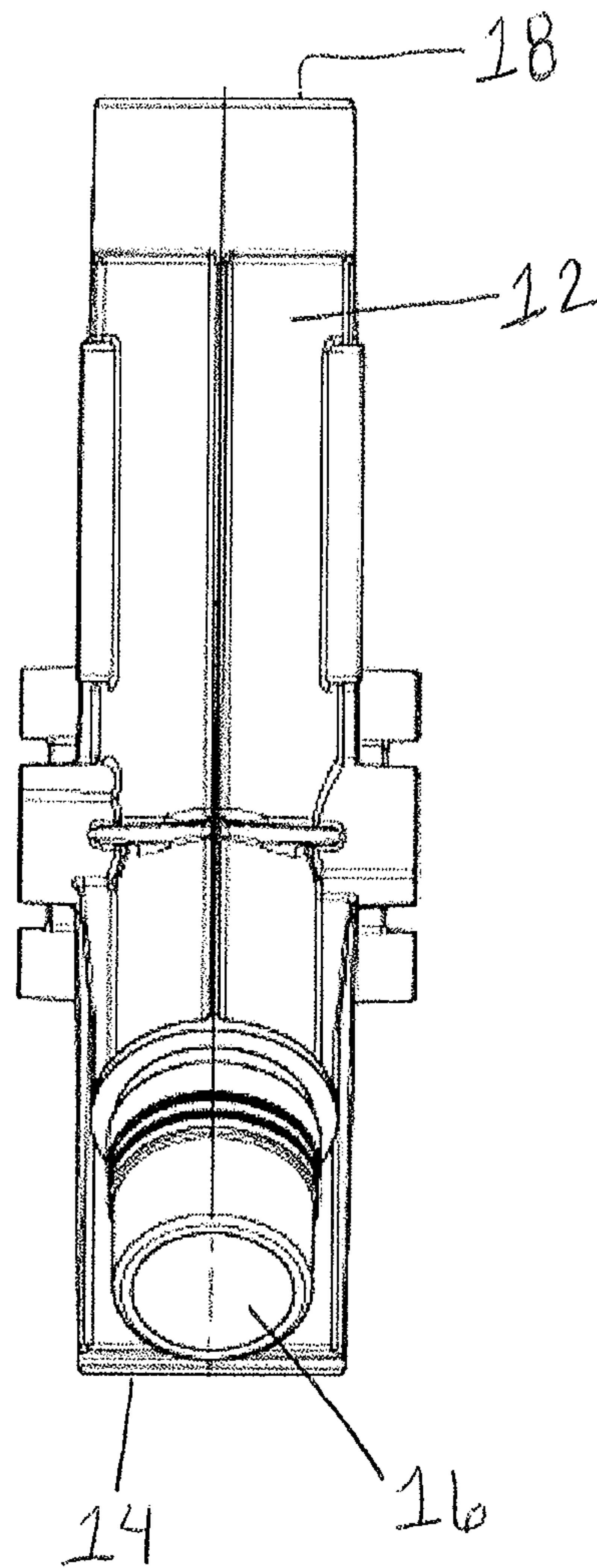

FIGURE 4C

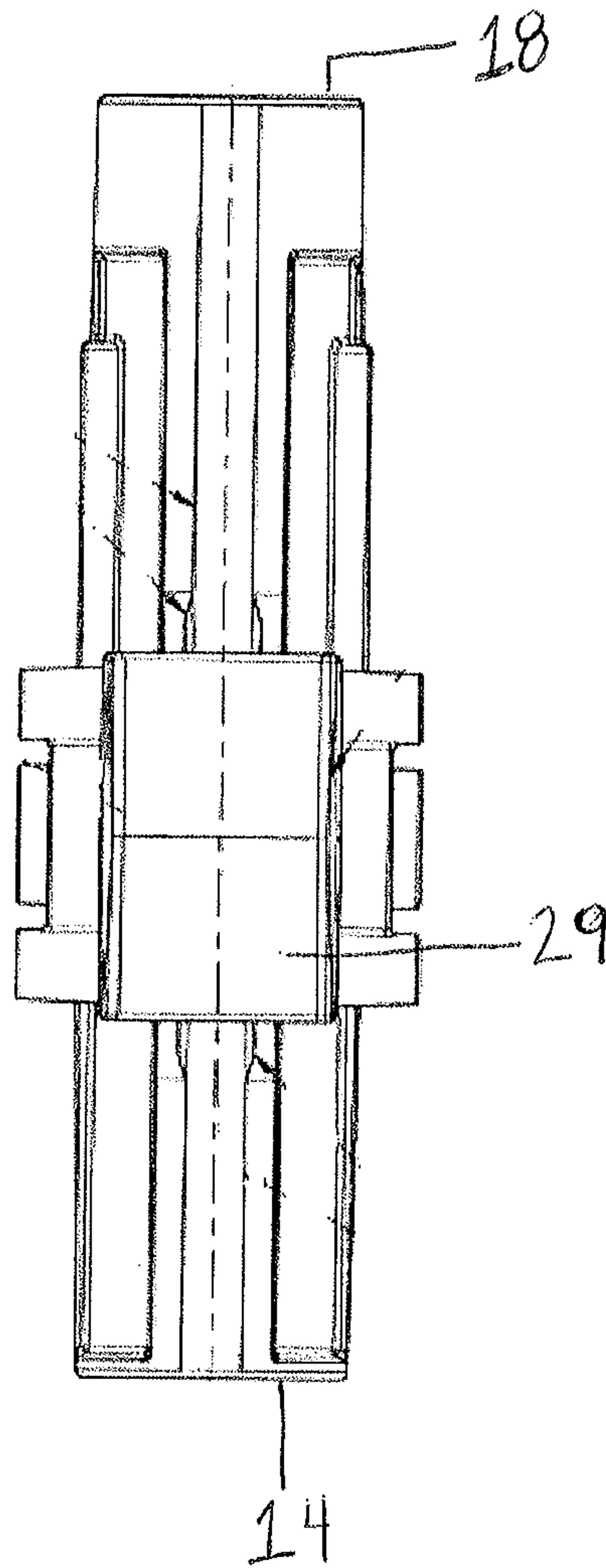



FIGURE 4D

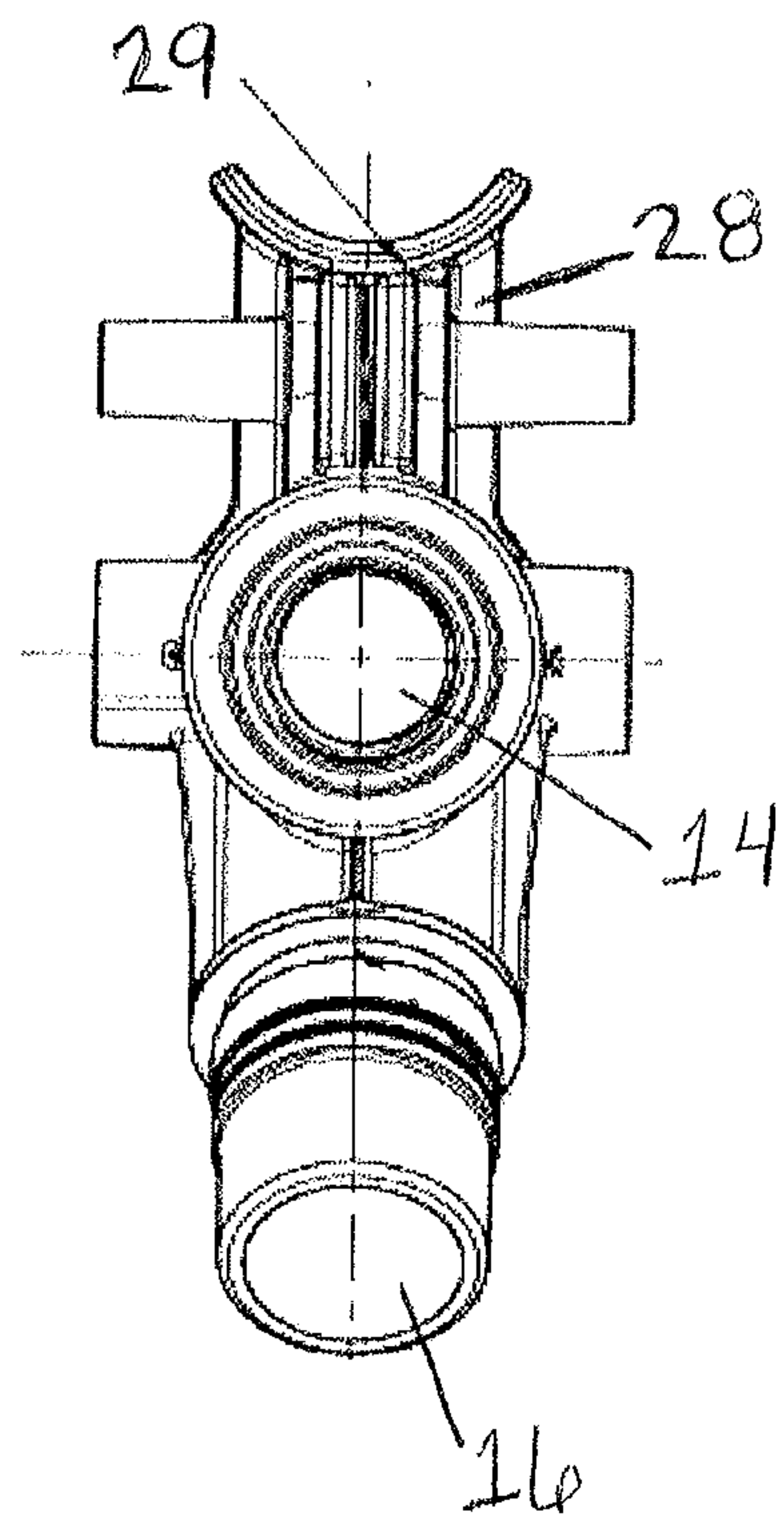

FIGURE 5A

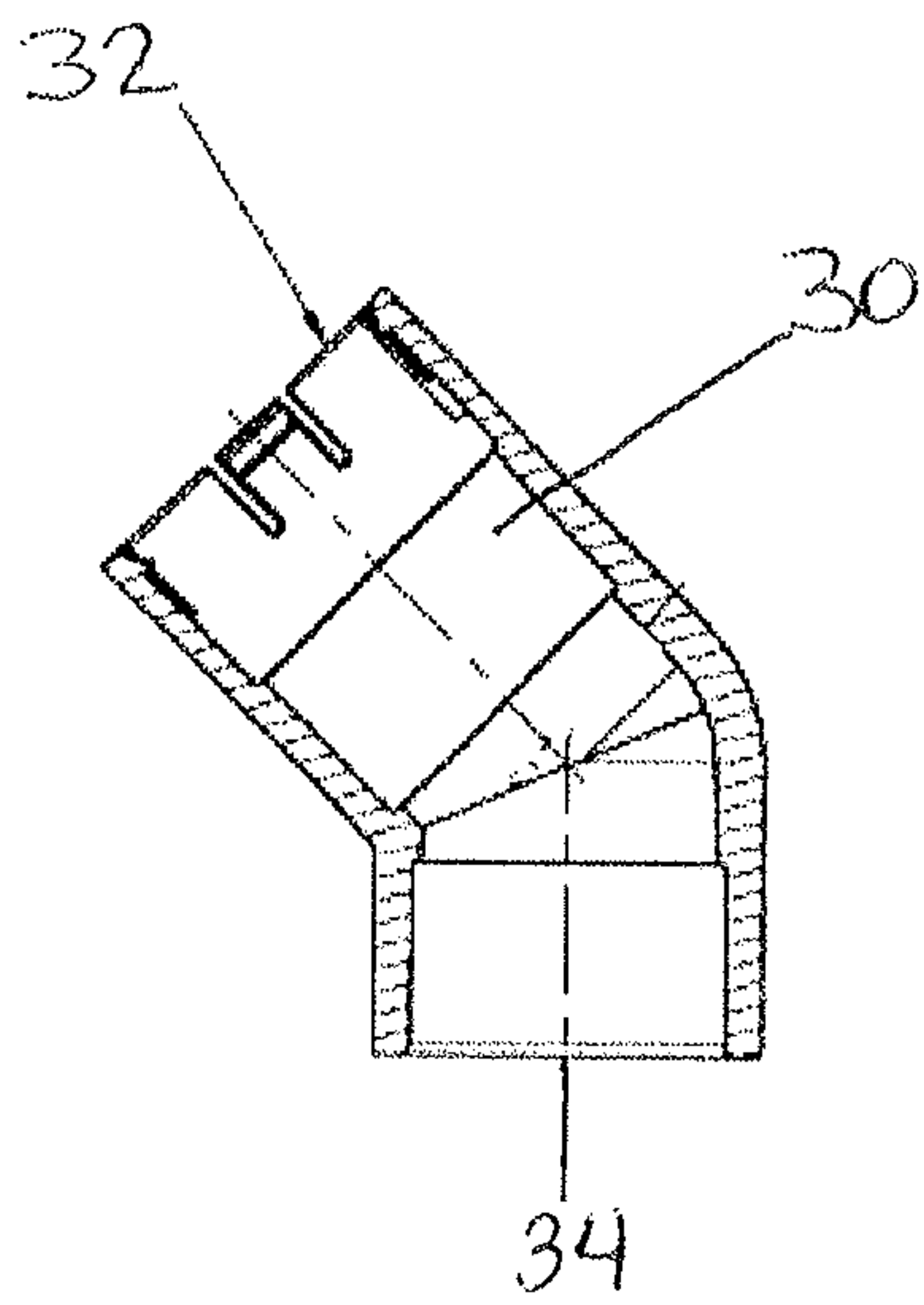

FIGURE 5B

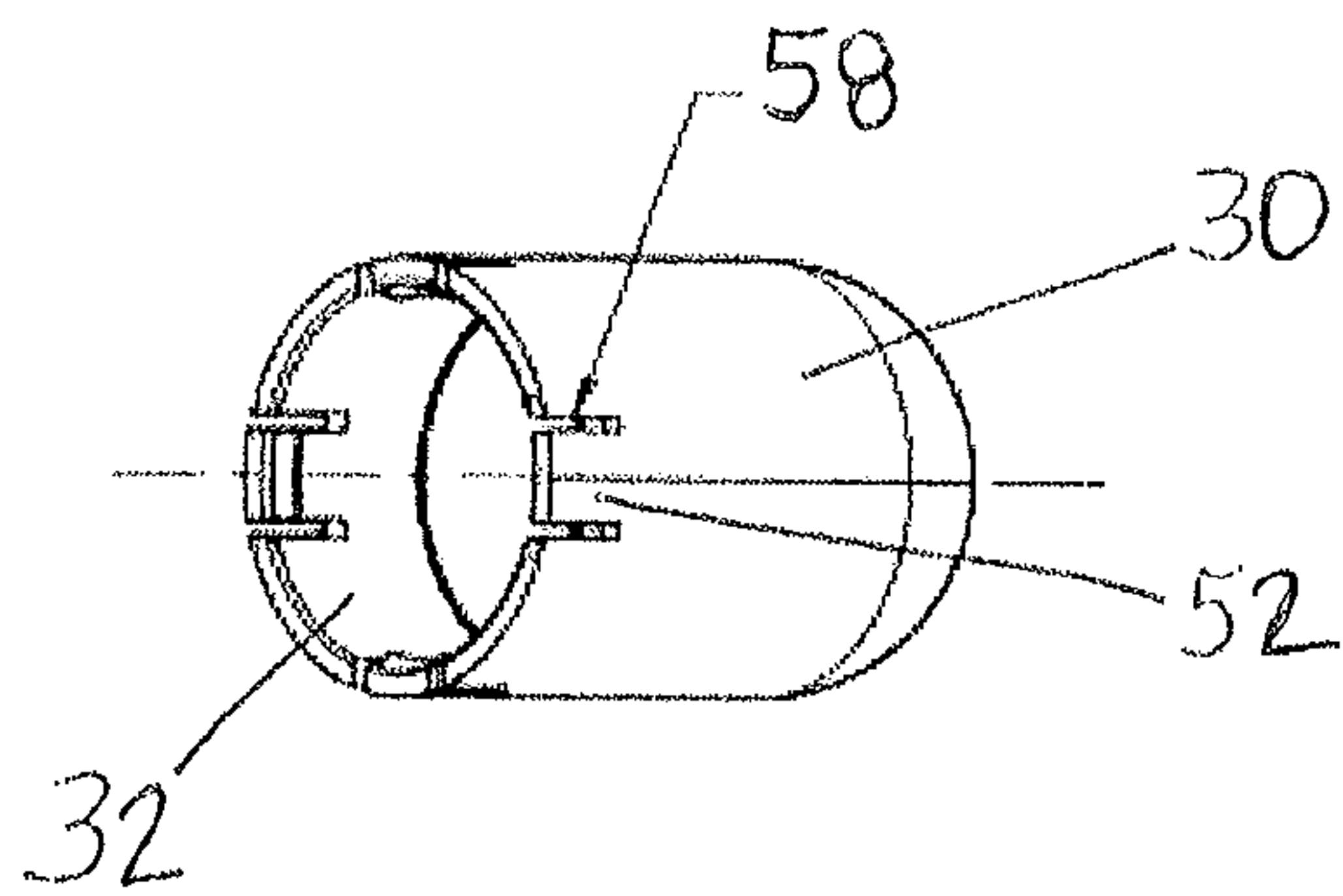

FIGURE 6

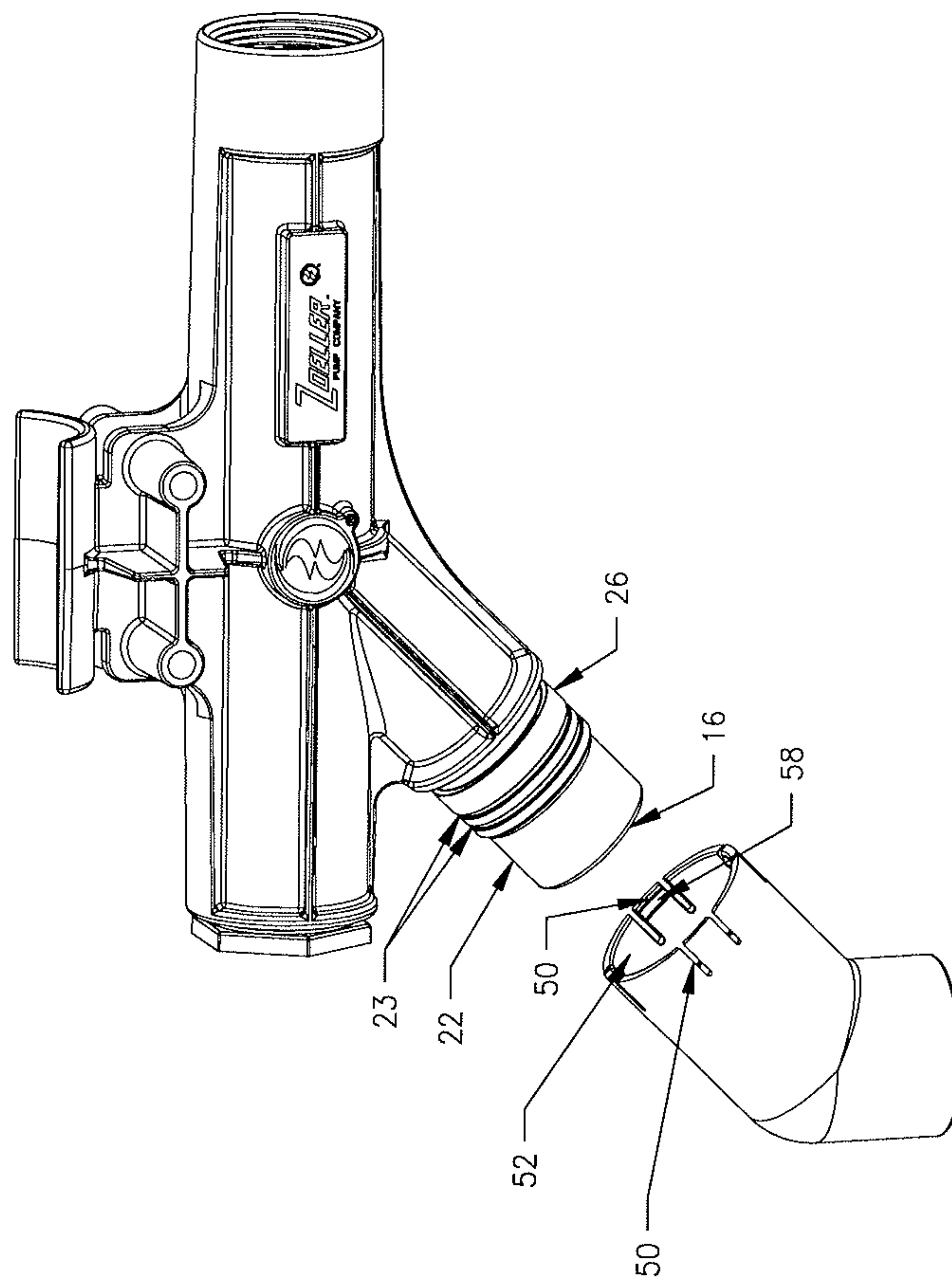

FIGURE 7

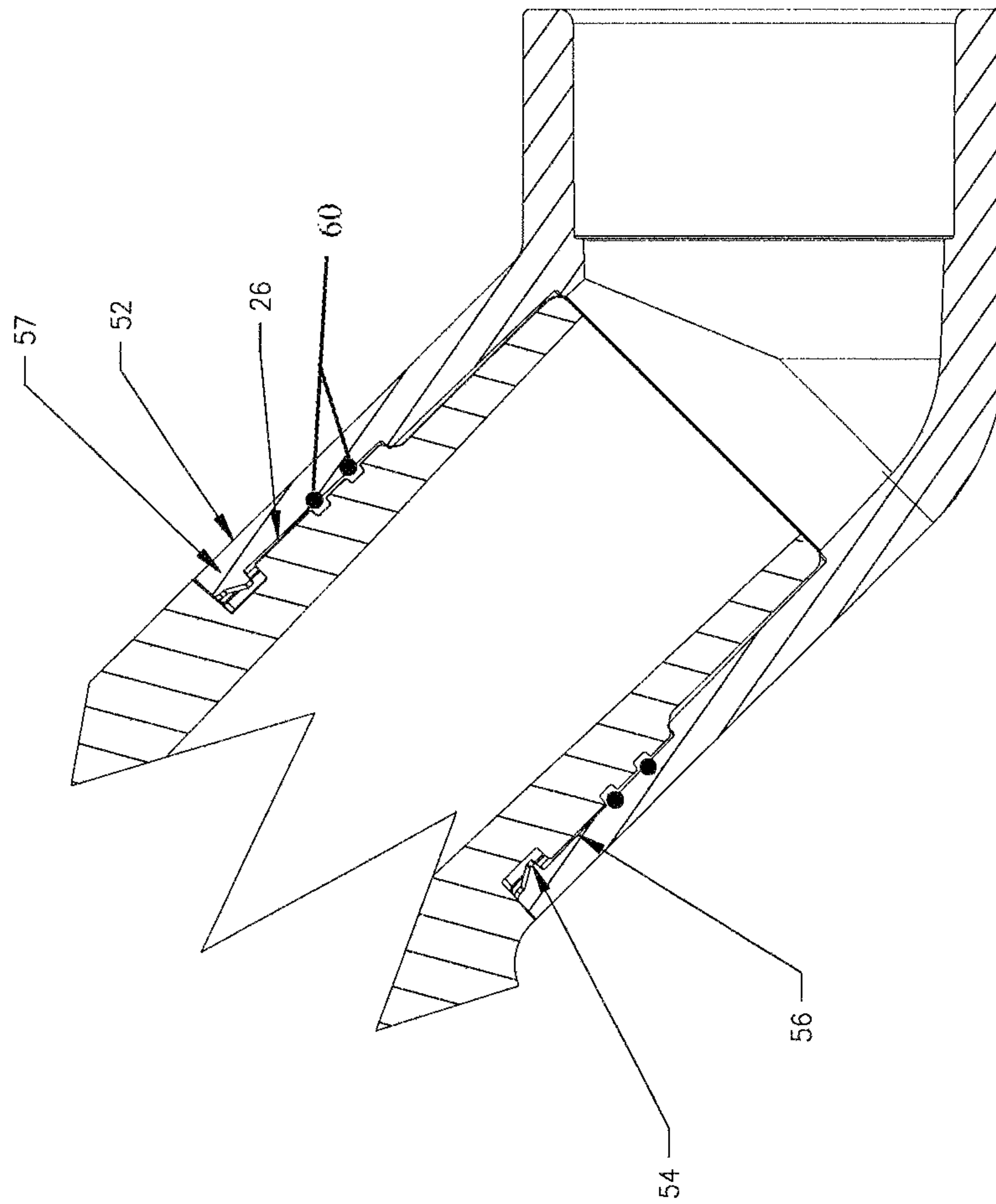
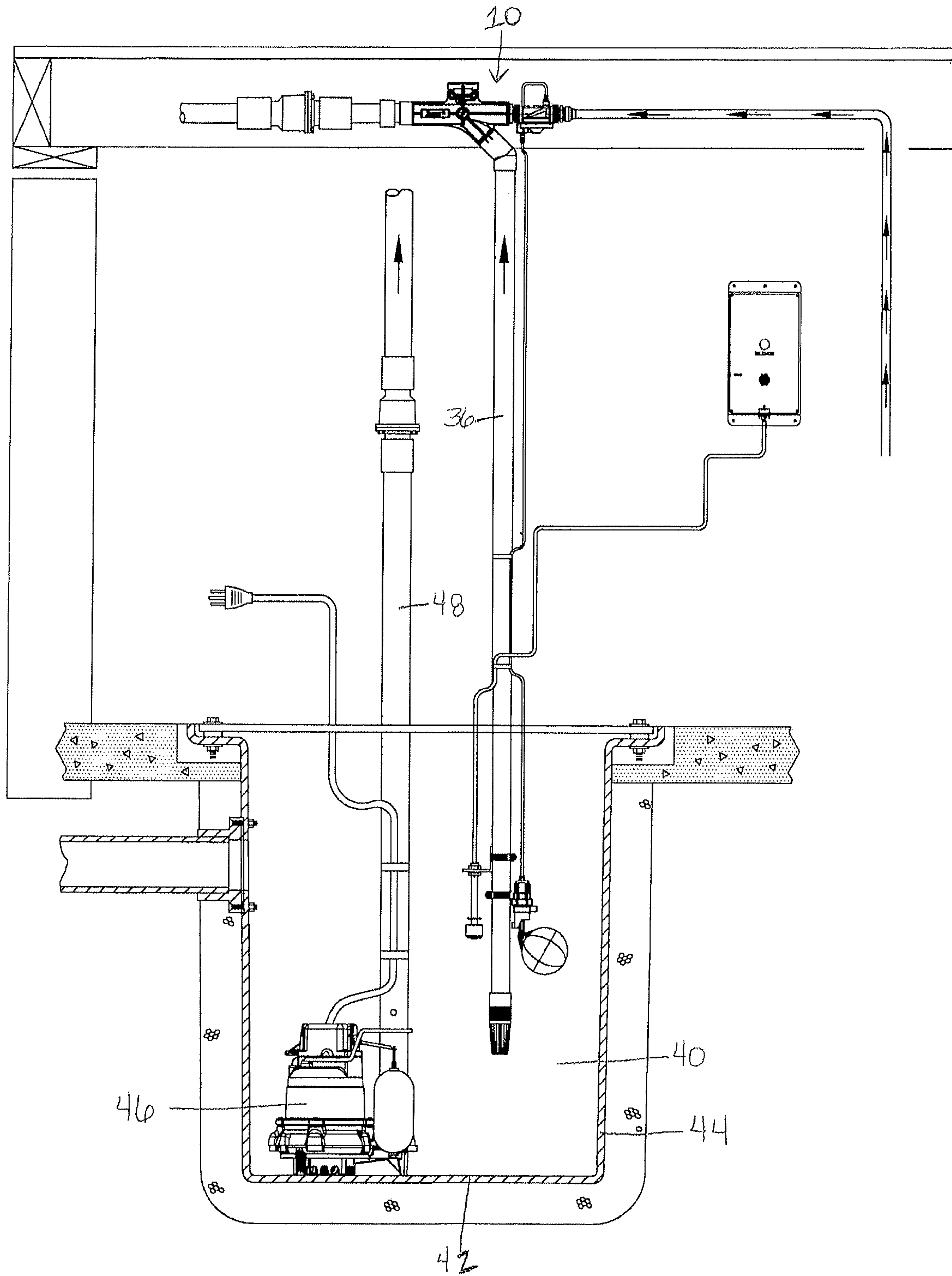



FIGURE 8



**1****WATER-POWERED SUMP PUMP****CROSS REFERENCE TO RELATED APPLICATION**

This Application claims priority from provisional application Ser. No. 62/796,268, filed Jan. 24, 2019.

**BACKGROUND OF INVENTION**

The present invention relates to a system that automatically removes wastewater from a sump by using a water source as the force used to evacuate the wastewater. This system is commonly referred to as a water-powered sump pump. Such a system may be used in conjunction with a standard electric sump pump or independently. Its use generally occurs when electric power to an electric sump pump is lost.

Sump pumps are utilized for many applications which may be of long or short-term duration. Currently, there are many devices that automatically pump wastewater out of a sump in the event that the electricity used to run an electric sump pump is lost, or if a primary sump pump experiences electrical or mechanical failure. One such system uses a back-up DC powered auxiliary sump pump. However, such a system requires a back-up battery system to provide power to the auxiliary sump pump.

An alternative system to the back-up DC powered sump pump is a water-powered sump pump, which depends only on the availability of a source of running water to operate the water-powered sump pump. Current water-powered sump pumps are rather limited in their usefulness as they are designed for placement at a fixed location within or associated with the sump.

In general, water-powered sump pumps, which can be used as a back-up sump pump, operate by use of a venturi effect. Thus, water flows into a venturi, that is secured within the body of a water-powered sump pump, where a restriction or narrowing at the neck of the venturi causes an increase in the water's velocity and a decrease in water pressure. This negative pressure creates suction that draws wastewater up through piping from a sump basin into the water-powered sump pump through the venturi and out a discharge outlet of the water-powered sump pump.

Notwithstanding the availability of several water-powered sump pumps, existing systems cannot easily be installed in all physical locations. For example, conventional water-powered sump pumps systems are designed for placement in only a single fixed location in association with the sump, usually attached to discharge piping that is used with the electric sump pump.

One object of the disclosure is a new and improved water-powered sump pump, which is rotatably securable to a wastewater inlet of the sump pump, which rotatability permits the water-powered sump pump to be used in various locations and in various positions in relation to a sump, for example, in a vertical or horizontal position in relation to the sump. Such a rotatable, water-powered sump pump permits installation at any convenient location in association with the sump.

**BRIEF DESCRIPTION OF THE DRAWINGS**

FIG. 1 is a side view of a water-powered sump pump installed with a conventional, electric sump pump within a sump, wherein the water-powered sump pump is attached

**2**

vertically to discharge piping, wherein an alarm system is associated with the water-powered sump pump.

FIG. 2 is a perspective, exploded view of the water-powered sump pump for discharging wastewater that is shown in FIG. 1.

FIG. 3 is a side, exploded view of the water-powered sump pump of FIG. 2.

FIG. 4A is a side view of a chamber of the water-powered sump pump of FIG. 2.

FIG. 4B is a bottom view of the chamber of the water-powered sump pump of FIG. 2.

FIG. 4C is a top view of the chamber of the water-powered sump pump of FIG. 2.

FIG. 4D is an end view of the chamber of the water-powered sump pump of FIG. 2.

FIG. 5A is a side, cutaway view of an elbow joint containing a wastewater exit portion and wastewater entrance portion, which is rotatably securable to a wastewater inlet of the water-powered sump pump of FIG. 2.

FIG. 5B is a top view of the elbow joint of FIG. 5A.

FIG. 6 is a side, perspective view of a portion of the elbow joint of FIGS. 5A and 5B in association with a water inlet portion of the water-powered sump pump of FIG. 2.

FIG. 7 is a side, cutaway view of an end portion of the elbow joint of FIG. 5A joined onto a water inlet of the water-powered sump pump of FIG. 2.

FIG. 8 is a side view of a water-powered sump pump utilized in combination with a conventional, electric sump pump within a sump, wherein the water-powered sump pump is installed horizontally to discharge piping, wherein an alarm system is associated with the water-powered sump pump.

**DESCRIPTION OF A PREFERRED EMBODIMENT OF THE INVENTION**

With reference to the drawings, and in particular to FIGS. 1 and 8 thereof, there is disclosed a water-powered sump pump (10), that is securable in various alternative positions, such as vertically or horizontally, in relation to a sump, for use in the discharge of wastewater from that sump.

In one embodiment, as best shown in FIGS. 2, 3 and 4A-D, the water-powered sump pump (10) includes a chamber (12), with a water supply inlet (14), wastewater inlet (16), and a discharge outlet (18). Secured within the chamber is a venturi (20). Water, for example from a municipal water supply, flows through the water supply inlet into the venturi of the water-powered sump pump where a restriction or narrowing of the neck of the venturi causes an increase in the water's velocity and a decrease in water pressure, thereby creating a suction force that draws wastewater from the wastewater inlet and mixes it with the water from the water supply inlet for discharge through the discharge outlet.

Secured onto the wastewater inlet is an elbow joint (30), as shown in FIGS. 2, 5A and 5B, which contains a wastewater exit portion (32) and a wastewater entrance portion (34). This elbow joint is rotatably securable to the wastewater inlet (16) of the chamber (12) and is also securable to any conventional support structure, preferably piping (36), for receipt of wastewater from a sump (40), as shown in FIGS. 1 and 8.

As shown in FIGS. 1 and 8, the sump (40) has a sump bottom (42) and sides thereof (44) within which is placed a conventional electric sump pump (46), which also, or alternatively, may include a battery-powered back-up pump (not shown). The conventional electric sump pump has discharge piping (48) to discharge wastewater fluid from the sump.



The sump pump is electrically powered and may be activated by various water level sensors, such as, for example, a float system.

The water-powered sump pump (10) of this embodiment of the invention may be secured to this piping which is an element of this electrically powered sump pump system that is present within the sump.

The particular structure chosen of this water powered sump pump permits securing of that water-powered sump pump, particularly to available piping, in any desired orientation in relation to the sump, including specifically in a vertical or horizontal orientation.

The wastewater inlet (16) of the chamber, in one embodiment as shown in FIG. 6, includes a cylindrical ingress portion (22) with one or more grooves (23) extending around a circumference of an outer surface (24) of this cylindrical ingress portion. There is also an upwardly facing ridge (26) around a circumference of the ingress portion of the wastewater inlet.

In this embodiment the elbow joint (30) includes a securing system (50) for rotationally securing the elbow joint to the wastewater inlet of the chamber. As shown in FIGS. 4A-4D, 6 and 7, the securing system of the elbow joint includes tabs (52) containing inset elements (54) that extend inward from an end (57) of the exit portion of the elbow joint on an inner surface (56) of the exit portion of the elbow joint. These inset elements extend over and beyond the upwardly facing ridge (26) of the ingress portion of the wastewater inlet when the elbow joint is secured onto the wastewater inlet. The sides (58) of the tabs (52) are preferably notched into the exit portion of the elbow joint to form the tabs, as shown in FIGS. 5A and 5B. In this embodiment, o-rings (60) extend into the grooves (23) in the outer surface of the ingress portion of the wastewater inlet when the elbow joint is secured onto the wastewater inlet.

By the various structure and cooperative elements described above of the elbow joint and the wastewater inlet of the chamber, the elbow joint is capable of rotating 360° about the wastewater inlet while still maintaining water tight security to prevent leakage around the elbow joint.

In one embodiment the wastewater inlet portion of the elbow joint is secured to a floating valve assembly (70), as shown in FIGS. 2 and 3. This floating valve assembly includes a float 72, which is utilized to turn on the water-powered sump pump when the level of wastewater within the sump reaches a predetermined level.

In addition, and preferably, a foot valve (74) with screen (76) is secured to the inlet piping, as shown in FIGS. 1 and 3. The screen filters the wastewater prior to its entrance into the piping of the water-powered sump pump.

Preferably, a diaphragm valve (80) is secured to a nozzle (82) which is secured to the water supply inlet of the chamber, as shown in FIGS. 2 and 3. Attached to the diaphragm valve is the inlet (84) for water from the conventional water source, such as a municipal water supply.

FIG. 1 shows one method of installation of the water-powered sump pump in a vertical arrangement, wherein it is secured to piping that is associated with the discharge pipe from the electric primary sump pump, that is present in the base of the sump.

As an alternative to securing of the water-powered sump pump with a vertical orientation, as shown in FIG. 1, the water-powered sump pump can be secured in any other orientations, such as for example, horizontally, as shown in FIG. 8. Alternatively, because the elbow joint is rotatable in a full 360° rotation around the wastewater inlet of the chamber of the water-powered sump pump, any orientation

of the water-powered sump pump can be utilized relative to the position of the sump. This provides great adaptability for use of the water-powered sump pump in association with any type or location of sump.

In one embodiment for securing the water-powered sump pump to piping, it includes a mounting element (28) which is an element of the chamber, as shown in FIG. 4A-D. In one embodiment, the mounting element for mounting the water-powered sump pump to a support includes a cradle (29) with an arc of about 15 to 120°, which cradle is secured to an outer surface of the chamber by conventional securing system or by molding. Other structures may be used instead of this cradle for securing the chamber to support structures associated with a sump, as would be well known to a person skilled in the art. Other alternative securing systems can be used that are well known to a skilled person.

As an additional, or alternative feature, an alarm system can be utilized in association with the water-powered sump pump. Conventionally, the alarm is activated when wastewater in the sump reaches a predetermined level. Other conventional features may be present within this system, as shown in FIGS. 1 and 8, which are generally associated with the operation of the primary electric sump pump.

The foregoing is considered illustrative only of the principles of disclosure. Further, modifications and changes may readily occur to those skilled in the art in this disclosure. This disclosure is not intended to limit the disclosure of the exact construction and operation shown and described. Accordingly, suitable modifications of equivalence may be resorted to and are within the scope of the disclosure.

#### List of Components

- 10-Water-powered sump pump
- 12-Chamber
- 14-Water inlet
- 16-Wastewater inlet
- 18-Discharge outlet
- 20-Venturi
- 22-cylindrical ingress portion
- 23-grooves
- 24-outer surface
- 26-upwardly facing ridge
- 28- mounting element
- 29-cradle
- 30-Rotatable elbow joint
- 32-Wastewater exit portion
- 34-Wastewater entrance portion
- 36-piping
- 40-sump
- 42-sump bottom
- 44-sides of 40
- 46-electric sump pump
- 48-discharge piping
- 50-securing system
- 52-tabs
- 54-inset elements
- 56-an inner surface
- 57-end
- 58-sides
- 60-o-rings
- 70-floating valve assembly
- 72-Float
- 74-Foot valve
- 76-screen
- 80-diaphragm
- 82-nozzle
- 84-inlet



## 5

The invention claimed is:

1. A water-powered sump pump comprising a chamber with a water supply inlet, a wastewater inlet, and a discharge outlet, wherein the water supply inlet forms an angle with the wastewater inlet; a venturi secured within the chamber; and a fixed angle elbow joint comprising a wastewater exit portion and a wastewater entrance portion, which fixed angle elbow joint is rotatably secured to the wastewater inlet of the chamber; wherein the wastewater inlet of the chamber comprises a cylindrical ingress portion, wherein the fixed angle elbow joint further comprises a securing system for rotationally securing the fixed angle elbow joint to the wastewater inlet, wherein the fixed angle elbow joint is rotatable 360° around the wastewater inlet, and wherein an inside angle between the wastewater inlet and the water supply inlet of the chamber, as they enter the chamber, is supplementary to an inside angle of the fixed angle elbow joint.
2. The water-powered sump pump of claim 1 wherein the securing system comprises an upwardly facing ridge around the circumference of the cylindrical ingress portion of the wastewater inlet of the chamber.
3. The water-powered sump pump of claim 2 wherein the securing system further comprises tabs on an inner surface of the exit portion of the fixed angle elbow joint, each tab containing an inwardly extending inset element, which inset element extends beyond the upwardly facing ridge on the cylindrical ingress portion of the wastewater inlet when the fixed angle elbow joint is secured onto the wastewater inlet.
4. The water-powered sump pump of claim 3 wherein the exit portion of the fixed angle elbow joint further comprises inset cuts extending inward from an end of the exit portion of the fixed angle elbow joint, wherein the cuts form sides of the tabs.
5. The water-powered sump pump of claim 1 wherein an outer surface of the cylindrical ingress portion comprises one or more grooves extending around a circumference of an outer surface of the cylindrical ingress portion.
6. The water-powered sump pump of claim 5 wherein an inner surface of the exit portion of the fixed angle elbow joint comprises one or more o-rings which extend into the grooves in the outer surface of the cylindrical ingress portion of the wastewater inlet when the fixed angle elbow joint is secured onto the wastewater inlet.
7. The water-powered sump pump of claim 1 further comprising a mounting element for mounting to a support comprising a cradle with an arc of 15 to 120 degrees, which cradle is secured to an outer surface of the chamber.
8. The water-powered sump pump of claim 1 further comprising a float system.
9. The water-powered sump pump of claim 1 further comprising a filter system secured to piping which piping is secured to the fixed angle elbow joint.
10. A water-powered sump pump comprising a chamber with a water supply inlet, a wastewater inlet, and a discharge outlet, wherein the water supply inlet forms an angle with the wastewater inlet; a venturi secured within the chamber; a fixed angle elbow joint comprising a wastewater exit portion and a wastewater entrance portion, which fixed angle elbow joint is rotatably secured to the wastewater inlet of the chamber; wherein the wastewater inlet of the chamber comprises a cylindrical ingress portion;

## 6

- wherein the fixed angle elbow joint further comprises a securing system for rotationally securing the fixed angle elbow joint to the wastewater inlet; wherein the securing system comprises an upwardly facing ridge around at least a portion of a circumference of the cylindrical ingress portion of the wastewater inlet of the chamber; the securing system further comprises tabs on an inner surface of the exit portion of the fixed angle elbow joint, each tab containing an inwardly extending inset element, which inset element extends beyond the upwardly facing ridge on the cylindrical ingress portion of the wastewater inlet when the fixed angle elbow joint is secured onto the wastewater inlet, wherein an outer surface of the cylindrical ingress portion comprises one or more grooves extending around a circumference of an outer surface of the cylindrical ingress portion, wherein the fixed angle elbow joint is rotatable 360° around the wastewater inlet, and wherein an inside angle between the wastewater inlet and the water supply inlet of the chamber, as they enter the chamber, is supplementary to an inside angle of the fixed angle elbow joint.
11. The water-powered sump pump of claim 10 wherein an inner surface of the exit portion of the fixed angle elbow joint comprises one or more o-rings which extend into the grooves in the outer surface of the cylindrical ingress portion of the wastewater inlet when the fixed angle elbow joint is secured onto the wastewater inlet.
  12. The water-powered sump pump of claim 10 wherein the exit portion of the fixed angle elbow joint further comprises inset cuts extending inward from an end of the exit portion of the fixed angle elbow joint, wherein the cuts form sides of the tabs.
  13. The water-powered sump pump of claim 10 further comprising a mounting element for mounting to a support comprising a cradle with an arc of 15 to 120 degrees, which cradle is secured to an outer surface of the chamber.
  14. The water-powered sump pump of claim 10 further comprising a float system.
  15. The water-powered sump pump of claim 10 further comprising a filter system secured to piping which piping is secured to the fixed angle elbow joint.
  16. The water-powered sump pump of claim 10, wherein the wastewater inlet, water supply inlet, and fixed angle elbow joint are in the same plane.
  17. A water-powered sump pump comprising a chamber including a water supply inlet, a wastewater inlet, a discharge outlet, and a mounting element; a venturi secured within the chamber; and a fixed angle elbow joint comprising a wastewater exit portion and a wastewater entrance portion, which fixed angle elbow joint is rotatably secured to the wastewater inlet of the chamber; wherein the mounting element for mounting the sump pump to a support is a molded component of the chamber and comprises a cradle with an arc of 15 to 120 degrees, which cradle is secured to and forms a tangent with an outer surface of the chamber, wherein the arc of the cradle faces away from a surface of the chamber, wherein the wastewater inlet of the chamber comprises a cylindrical ingress portion, wherein the fixed angle elbow joint further comprises a securing system for rotationally securing the fixed angle elbow joint to the wastewater inlet, and



wherein the fixed angle elbow joint is rotatable 360°  
around the wastewater inlet.

**18.** The water-powered sump pump of claim **17** wherein  
the securing system comprises an upwardly facing ridge  
around a circumference of the cylindrical ingress portion of 5  
the wastewater inlet of the chamber.

**19.** The water-powered sump pump of claim **18** wherein  
the securing system further comprises tabs on an inner  
surface of the exit portion of the fixed angle elbow joint,  
each tab containing an inwardly extending inset element, 10  
which inset element extends beyond the upwardly facing  
ridge on the cylindrical ingress portion of the wastewater  
inlet when the fixed angle elbow joint is secured onto the  
wastewater inlet.

**20.** The water-powered sump pump of claim **17** wherein 15  
the exit portion of the fixed angle elbow joint further  
comprises inset cuts extending inward from an end of the  
exit portion of the fixed angle elbow joint, wherein the cuts  
form sides of the tabs.

\* \* \* \* \*