

US011438767B2

(12) **United States Patent**
Mars et al.

(10) **Patent No.:** **US 11,438,767 B2**
(45) **Date of Patent:** **Sep. 6, 2022**

(54) **METHODS AND APPARATUS FOR
PREAUTHORIZING READER DEVICES**

(71) Applicant: **Proxy, Inc.**, San Francisco, CA (US)
(72) Inventors: **Denis Mars**, San Francisco, CA (US);
Simon Ratner, San Francisco, CA (US)

(73) Assignee: **Proxy, Inc.**, San Francisco, CA (US)
(*) Notice: Subject to any disclaimer, the term of this
patent is extended or adjusted under 35
U.S.C. 154(b) by 110 days.

(21) Appl. No.: **16/718,044**
(22) Filed: **Dec. 17, 2019**

(65) **Prior Publication Data**
US 2020/0128396 A1 Apr. 23, 2020

Related U.S. Application Data
(63) Continuation-in-part of application No.
PCT/US2019/037553, filed on Jun. 17, 2019.
(Continued)

(51) **Int. Cl.**
H04W 12/00 (2021.01)
H04W 12/50 (2021.01)
(Continued)

(52) **U.S. Cl.**
CPC **H04W 12/50** (2021.01); **H04W 12/35**
(2021.01); **H04W 12/71** (2021.01)

(58) **Field of Classification Search**
CPC H04W 12/50; H04W 12/35; H04W 12/71;
H04W 12/47; H04W 12/06; H04L
63/0861

See application file for complete search history.

(56) **References Cited**

U.S. PATENT DOCUMENTS

6,323,846 B1 11/2001 Westerman et al.
6,570,557 B1 5/2003 Westerman et al.
(Continued)

FOREIGN PATENT DOCUMENTS

EP 0486657 B1 12/1994
EP 2428774 A1 3/2012

OTHER PUBLICATIONS

Michael Grabatin et al., "Reliability and scalability Improvements to Identity Federations by managing SAML Metadata with Distributed Ledger Technology", NOMS 2018—2018 IEEE/IFIP Network Operations and Management Symposium, pp. 1-6, Taipei, Taiwan.
(Continued)

Primary Examiner — Joseph P Hirl
Assistant Examiner — Thomas A Gyorf

(57) **ABSTRACT**

A method includes outputting with a first reader, presence signals to first smart devices, receiving responsive ephemeral ID signals, determining a first authorized device in response to the ephemeral ID signals, providing an ephemeral ID signal of the first authorized device to a second reader, directing a first peripheral to perform a user-perceptible action in response to the first authorized device, outputting with a second reader device, presence signals to second smart devices, receiving responsive ephemeral ID, determining a second authorized device in response to the ephemeral ID signals from the second smart devices, receiving the ephemeral ID signal of the first authorized device, determining a third authorized device in response to the ephemeral ID signal of the first authorized device, and directing a second peripheral device to perform a user-perceptible action in response to the second authorized device or the third authorized device.

20 Claims, 18 Drawing Sheets

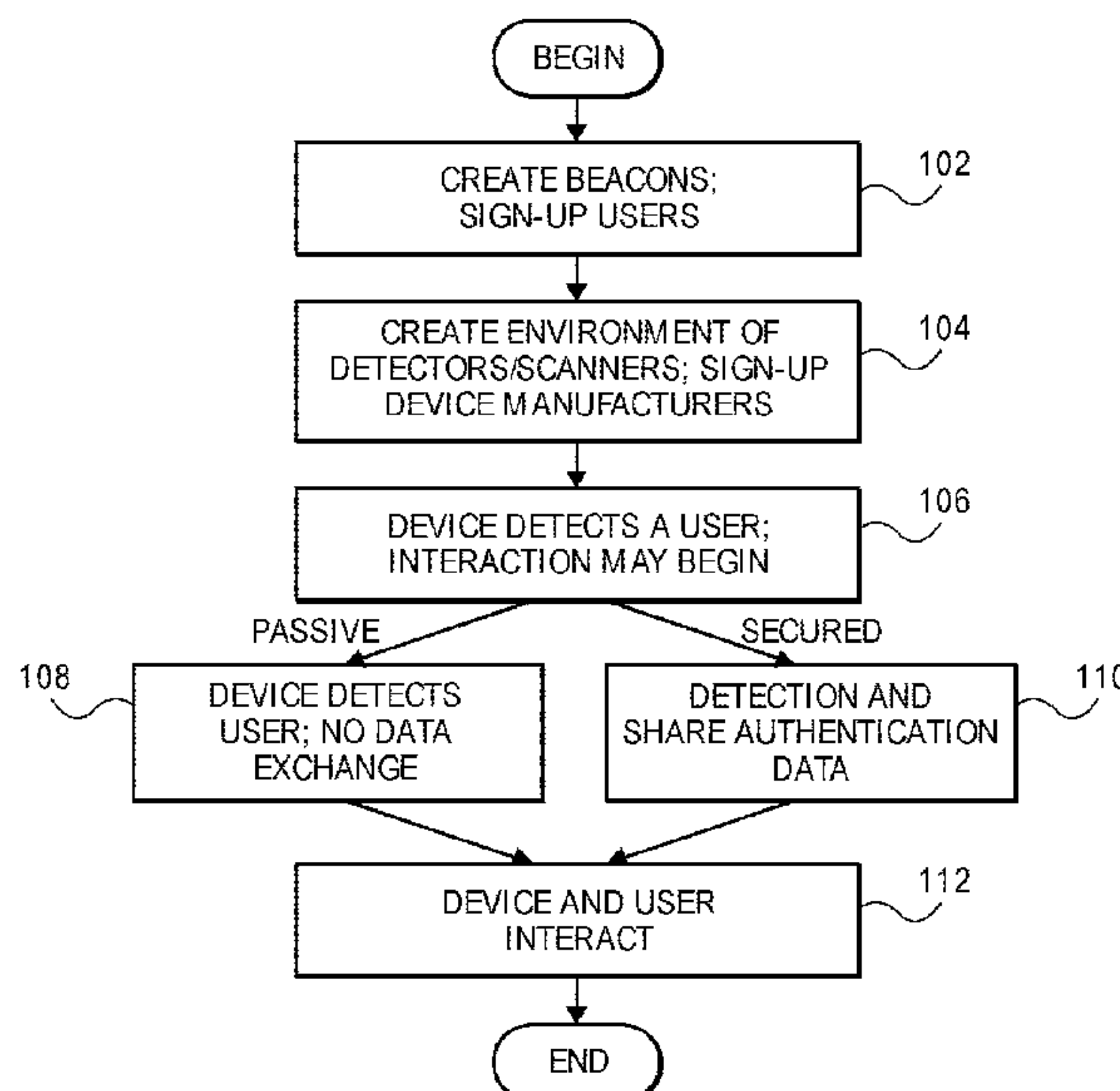

Related U.S. Application Data

(60) Provisional application No. 62/789,063, filed on Jan. 7, 2019, provisional application No. 62/781,625, filed on Dec. 19, 2018, provisional application No. 62/685,292, filed on Jun. 15, 2018.

(51) **Int. Cl.**
H04W 12/30 (2021.01)
H04W 12/71 (2021.01)

(56) **References Cited**

U.S. PATENT DOCUMENTS

6,647,497	B1	11/2003	Cromer et al.
6,677,932	B1	1/2004	Westerman
7,382,253	B2	6/2008	Oliveras
7,606,560	B2	10/2009	Labrou et al.
7,937,447	B1	5/2011	Cohen et al.
8,181,867	B1	5/2012	Bierbaum et al.
8,347,720	B2	1/2013	De Los Santos et al.
8,495,720	B2	7/2013	Counterman
8,522,596	B2	9/2013	Avery
8,542,189	B2	9/2013	Milne et al.
8,544,326	B2	10/2013	Je
9,043,602	B1	5/2015	Krieger et al.
9,635,000	B1	4/2017	Muftic
10,125,519	B1	11/2018	Gengler et al.
2002/0015024	A1	2/2002	Westerman et al.
2002/0059639	A1	5/2002	Thornton et al.
2002/0131445	A1	9/2002	Skubic et al.
2004/0073795	A1	4/2004	Jablon
2006/0026521	A1	2/2006	Hotelling et al.
2006/0026535	A1	2/2006	Hotelling et al.
2006/0026536	A1	2/2006	Hotelling et al.
2006/0033724	A1	2/2006	Chaudhri et al.
2006/0053387	A1	3/2006	Ording
2006/0065730	A1	3/2006	Quan et al.
2006/0081695	A1	4/2006	Jung et al.
2006/0085757	A1	4/2006	Andre et al.
2006/0097991	A1	5/2006	Hotelling et al.
2006/0157563	A1	7/2006	Marshall
2006/0161870	A1	7/2006	Hotelling et al.
2006/0161871	A1	7/2006	Hotelling et al.
2006/0197753	A1	9/2006	Hotelling
2006/0206246	A1	9/2006	Walker
2007/0075965	A1	4/2007	Huppi et al.
2007/0155370	A1	7/2007	Daigle
2007/0257890	A1	11/2007	Hotelling et al.
2008/0006695	A1	1/2008	Morita
2008/0028206	A1	1/2008	Sicard et al.
2008/0140868	A1	6/2008	Kalayjian et al.
2008/0141356	A1	6/2008	Giles et al.
2008/0141357	A1	6/2008	Deligne et al.
2008/0155019	A1	6/2008	Wallace et al.
2008/0314971	A1	12/2008	Faith et al.
2009/0025435	A1	1/2009	Popowski
2009/0204348	A1	8/2009	Davis et al.
2009/0240625	A1	9/2009	Faith
2009/0305219	A1	12/2009	Stuempfle
2010/0089995	A1	4/2010	El-Awady
2011/0199308	A1	8/2011	Nativel
2011/0201381	A1	8/2011	Herz et al.
2011/0277025	A1	11/2011	Counterman
2011/0300802	A1	12/2011	Proctor, Jr. et al.
2011/0302014	A1	12/2011	Proctor, Jr. et al.
2012/0185697	A1	7/2012	Buer
2013/0043982	A1	2/2013	Robshaw et al.
2013/0111580	A1	5/2013	Checco
2013/0117078	A1	5/2013	Weik, III et al.
2013/0133087	A1	5/2013	Proctor, Jr. et al.
2013/0185358	A1	7/2013	Lu et al.
2014/0002236	A1	1/2014	Pineau et al.
2014/0003681	A1	1/2014	Wright et al.
2014/0013108	A1	1/2014	Pelikka et al.
2014/0025753	A1	1/2014	Gronowski et al.

2014/0133656	A1	5/2014	Wurster et al.
2014/0162601	A1*	6/2014	Kim H04W 12/06 455/411
2014/0331286	A1	11/2014	Davis et al.
2015/0081566	A1	3/2015	Slepinin
2015/0100499	A1	4/2015	Dua
2015/0192988	A1	7/2015	Aleksiev et al.
2015/0227923	A1	8/2015	Kutsch et al.
2015/0248800	A1	9/2015	Dawber et al.
2015/0294149	A1	10/2015	Palti-Wasserman et al.
2015/0327316	A1	11/2015	Hwang
2015/0334523	A1	11/2015	Lappetelainen et al.
2015/0349960	A1	12/2015	Bagley
2015/0350902	A1	12/2015	Baxley et al.
2015/0371469	A1	12/2015	Scalisi
2015/0382156	A1	12/2015	Gruteser et al.
2016/0019736	A1	1/2016	Radicella et al.
2016/0065579	A1	3/2016	Chen et al.
2016/0150411	A1	5/2016	Liu et al.
2016/0154460	A1	6/2016	von Liechtenstein
2016/0171199	A1	6/2016	Beatson et al.
2016/0277370	A1	9/2016	Lee et al.
2016/0283603	A1	9/2016	Langley
2017/0013450	A1	1/2017	Ziv et al.
2017/0161978	A1	6/2017	Wishne
2017/0171178	A1	6/2017	Reynders
2017/0171200	A1	6/2017	Bao et al.
2017/0316497	A1	11/2017	Song et al.
2018/0032712	A1	2/2018	Oh et al.
2018/0165508	A1	6/2018	Othman et al.
2018/0176017	A1	6/2018	Rodriguez et al.
2018/0219861	A1	8/2018	Schultz et al.
2018/0248704	A1	8/2018	Coode et al.
2018/0287800	A1	10/2018	Chapman et al.
2018/0302743	A1	10/2018	Bai et al.
2018/0322587	A1	11/2018	Linne
2019/0007275	A1	1/2019	Clemm et al.
2019/0080189	A1	3/2019	Van Os et al.
2019/0098505	A1	3/2019	Mars et al.
2019/0124049	A1	4/2019	Bradley et al.
2019/0165943	A1	5/2019	Chari et al.
2019/0197430	A1	6/2019	Arditi
2019/0251526	A1	8/2019	Jackson
2019/0268332	A1*	8/2019	Wang G06F 21/44
2019/0289003	A1*	9/2019	Setchell H04L 63/0876
2020/0250896	A1	8/2020	Vossoughi
2020/0349557	A1	11/2020	Jivraj et al.
2021/0076212	A1*	3/2021	Manikantan Shila H04L 63/0861
2021/0158350	A1	5/2021	Gaddam et al.

OTHER PUBLICATIONS

Search Report dated Sep. 27, 2019 for PCT Application No. PCT/US2019/037553.

Keltoum Bendiab et al., “WiP: A Novel Blockchain-based Trust Model for Cloud Identity Management”, 2018 IEEE 16th Intl. Conf. on Dependable, Autonomic and Secure Computing, 16th Intl. Conf. on Pervasive Intelligence and Computing, 4th Intl. Conf. on Big Data Intelligence and Computing and Cyber Science and Technology Congress, 2018, pp. 724-729, Athens, Greece.

David W. Kravitz et al., “Transaction Immutability and Reputation Traceability: Blockchain as a Platform for Access-controlled IoT and Human Interactivity”, 15th Annual Conference on Privacy, Security and Trust, 2017, pp. 3-12.

Jong-Hyouk Lee, “BIDaaS: Blockchain Based ID As a Service”, IEEE Access, 2018, vol. 6, pp. 2274-2278.

Tomas Mikula et al., “Identity and Access Management with Blockchain in Electronic Healthcare Records”, 2018 21st Euromicro Conference on Digital System Design (DSD), 2018, pp. 699-706, Prague, Czech.

Ahmad Sghaier Omar et al., “Identity Management in IoT Networks Using Blockchain and Smart Contracts”, IEEE International Conference on Internet of Things and IEEE Green Computing and Communications and IEEE Cyber, Physical and Social Computing and IEEE Smart Data, 2018, pp. 994-1000, Halifax, NS, Canada.

(56)

References Cited

OTHER PUBLICATIONS

Paul Dunphy et al., "A First Look at Identity Management Schemes on the Blockchain", IEEE Security & Privacy, Aug. 6, 2018, vol. 16, No. 4, pp. 20-29.

* cited by examiner

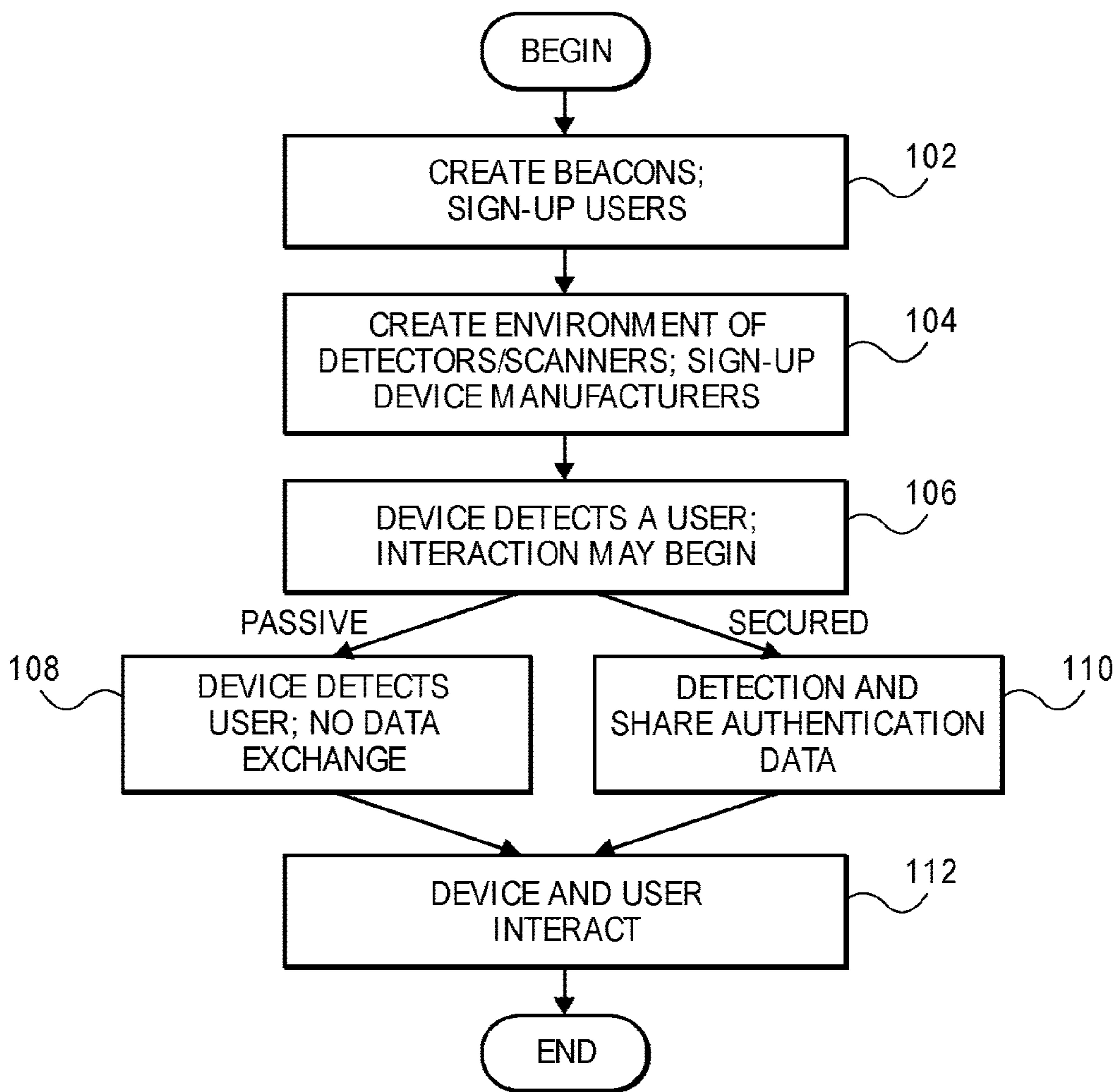

FIG. 1

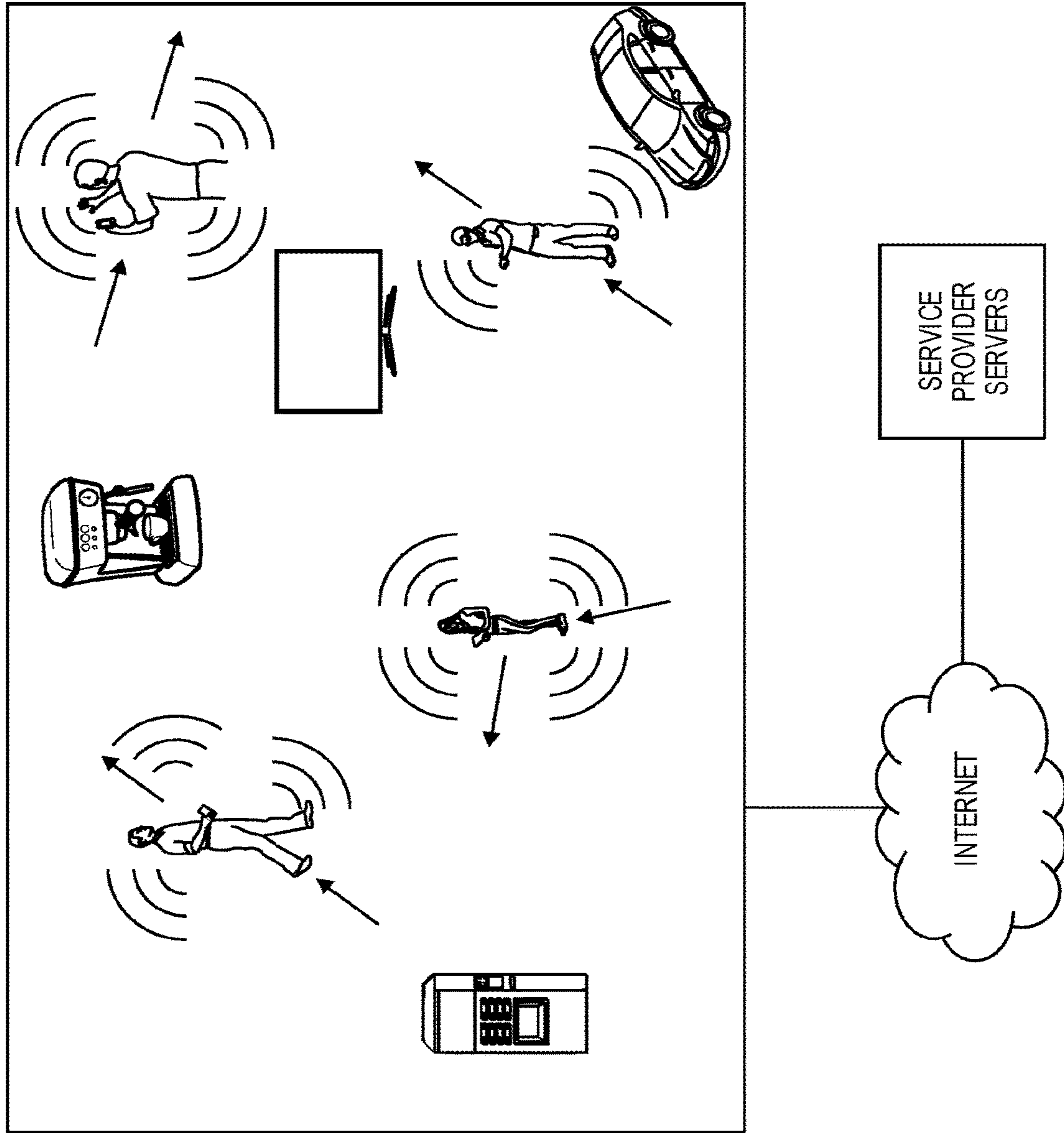

FIG. 2

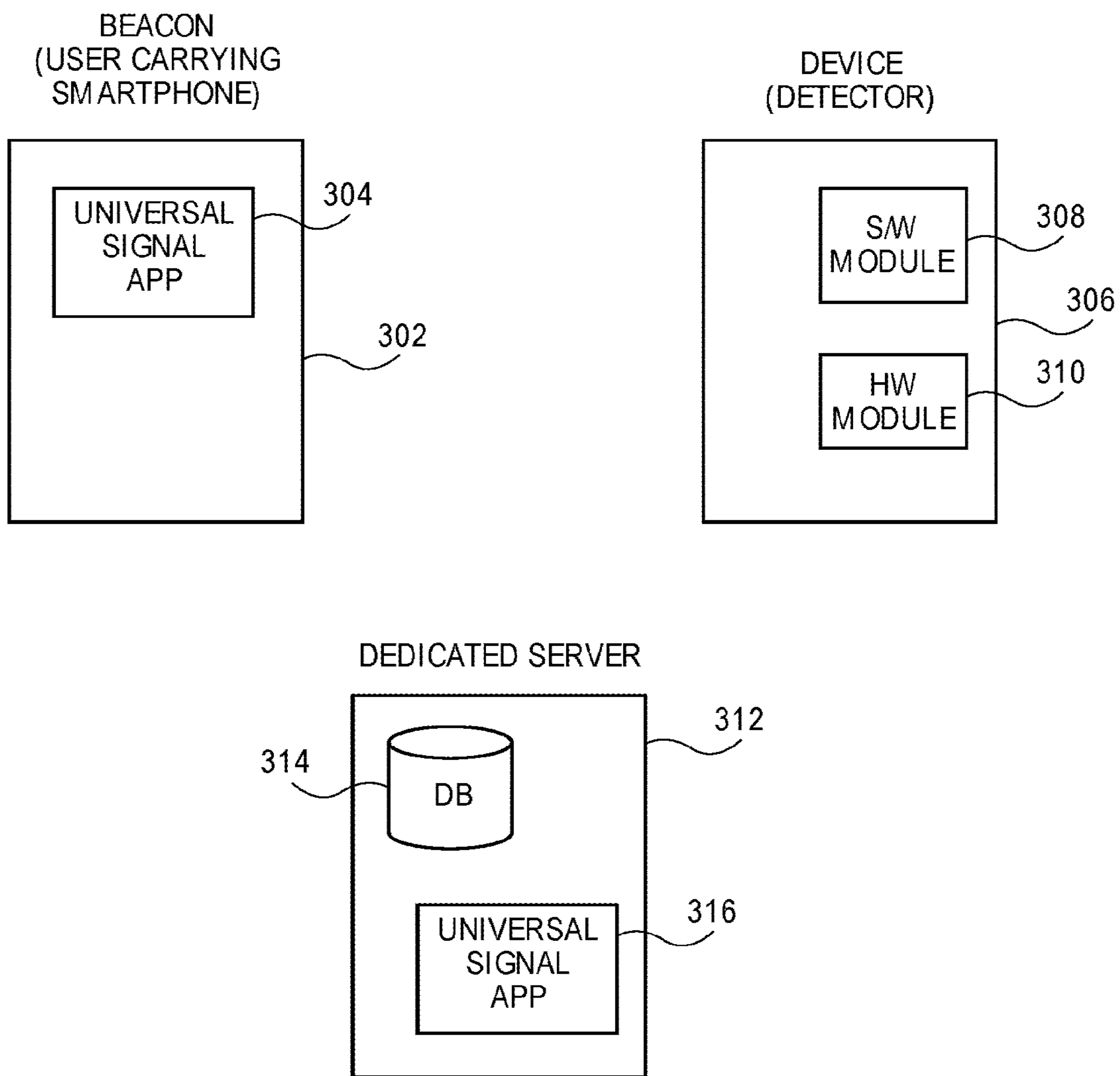

FIG. 3

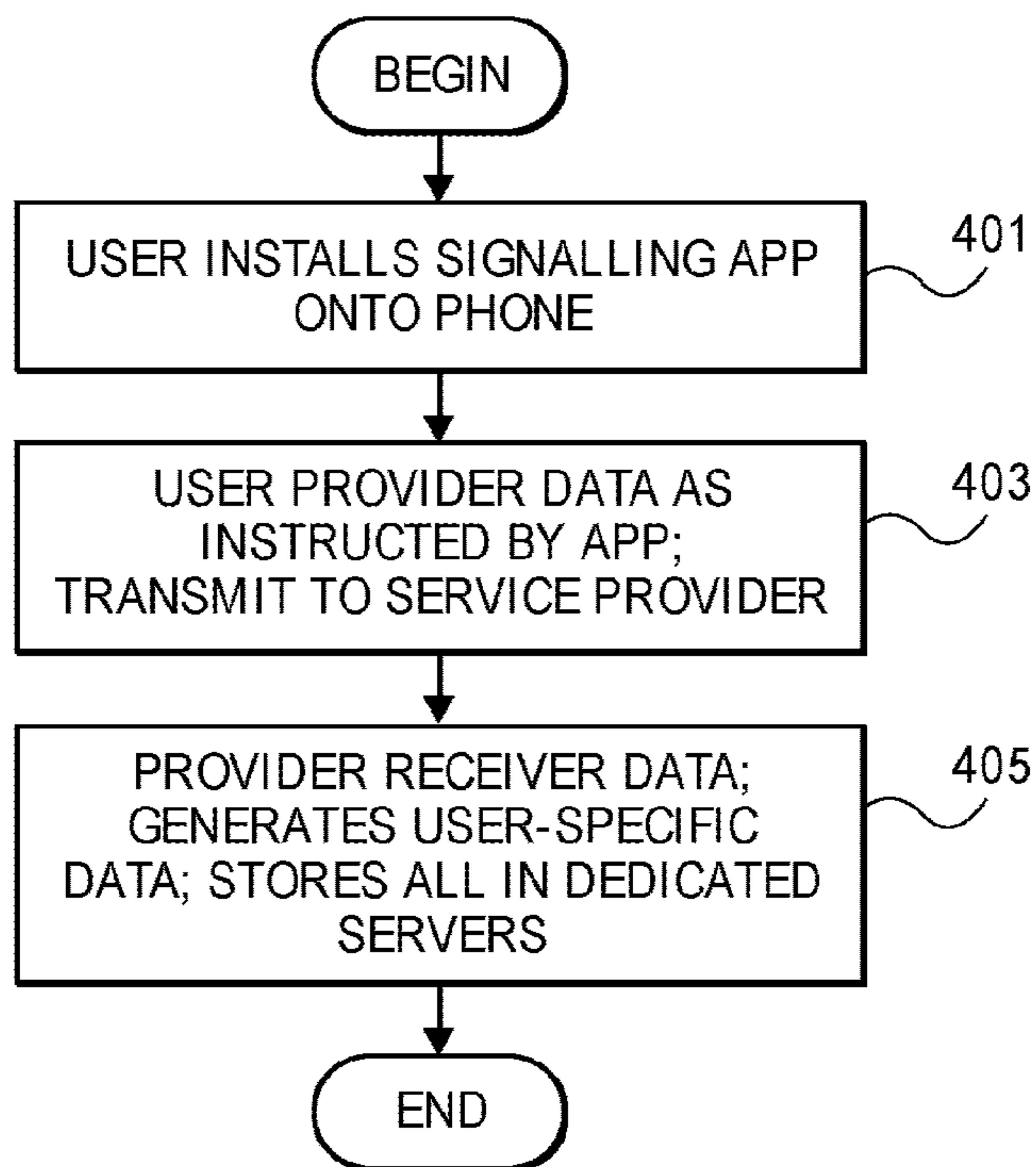

FIG. 4A

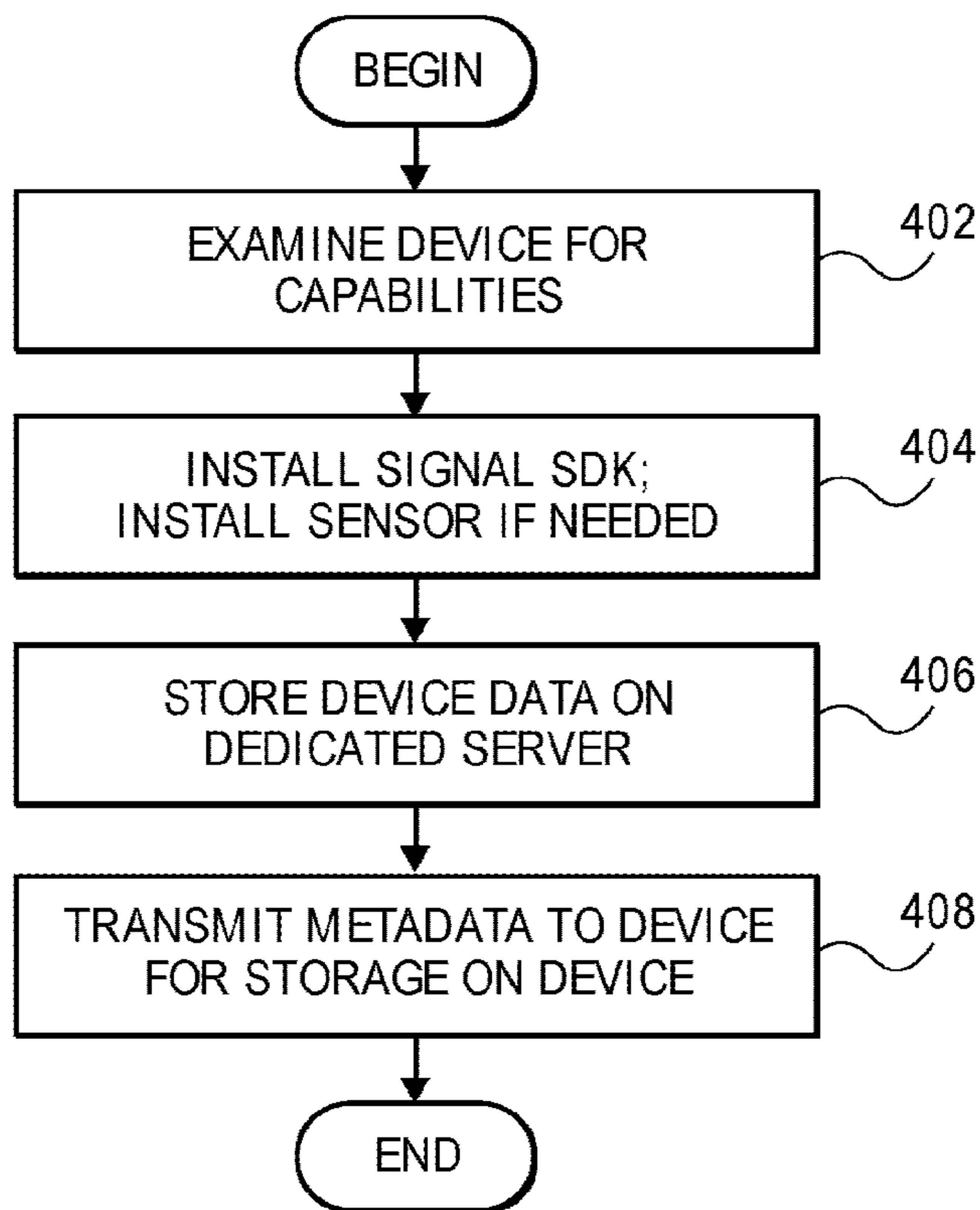

FIG. 4B

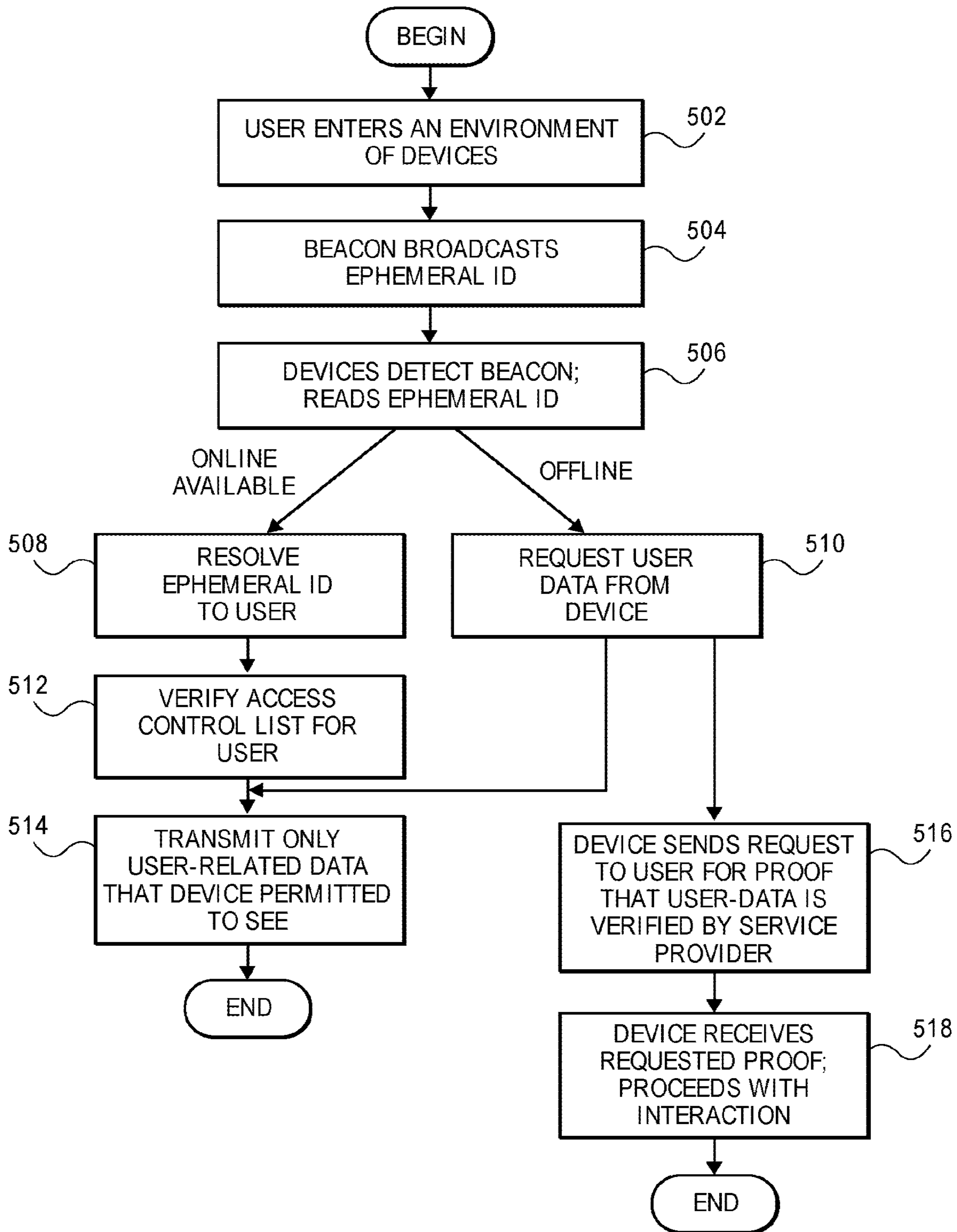

FIG. 5

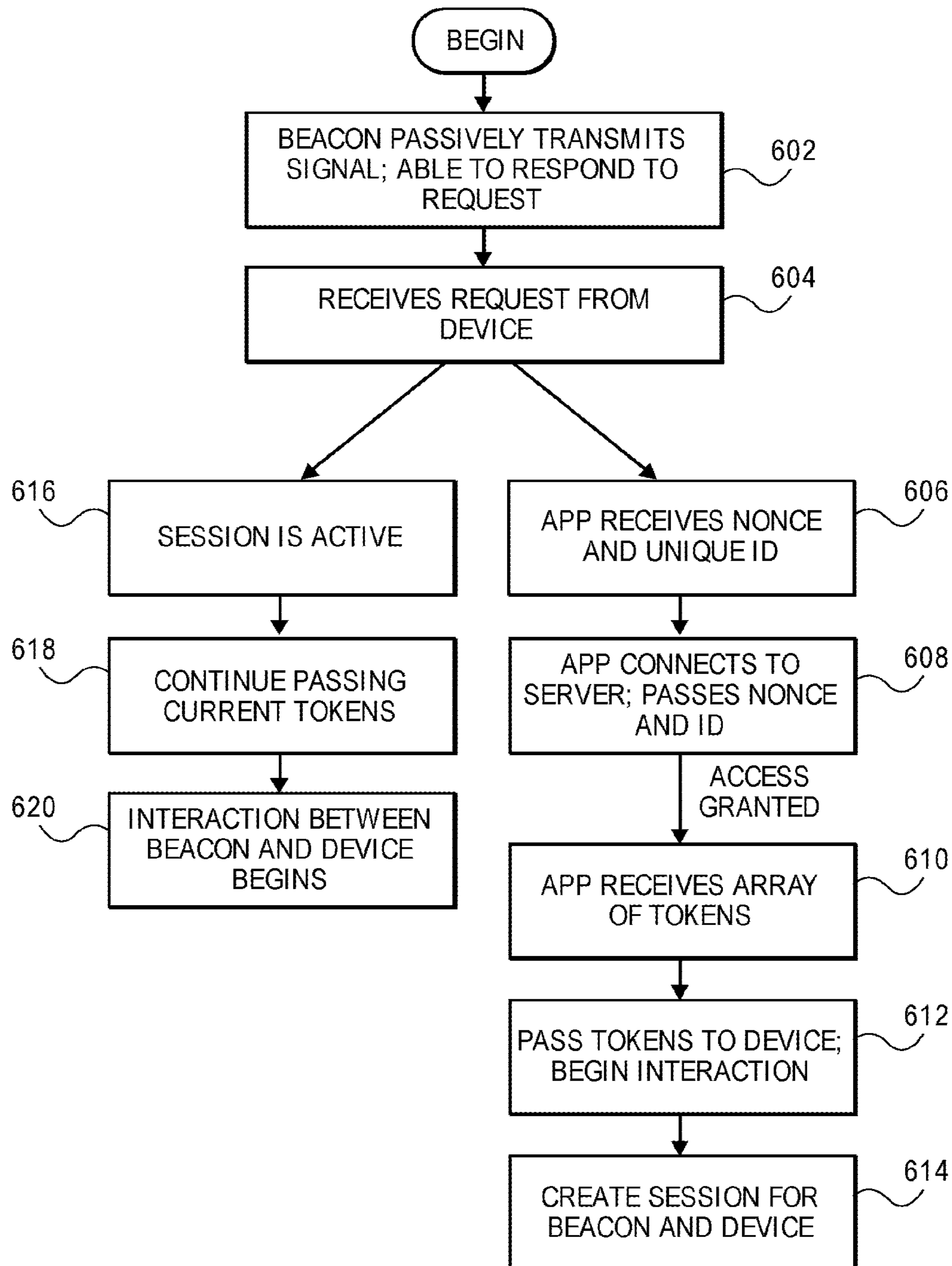

FIG. 6

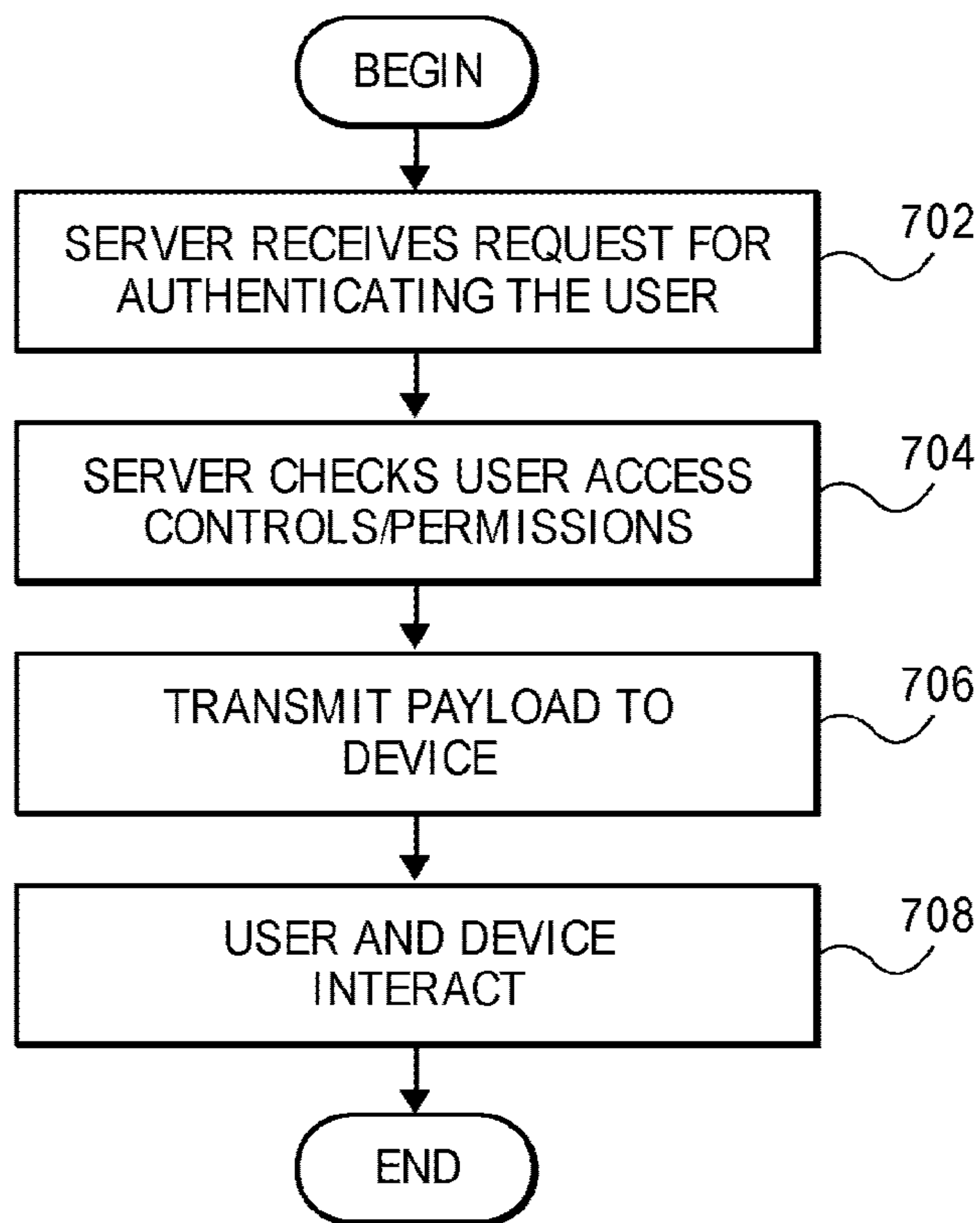

FIG. 7

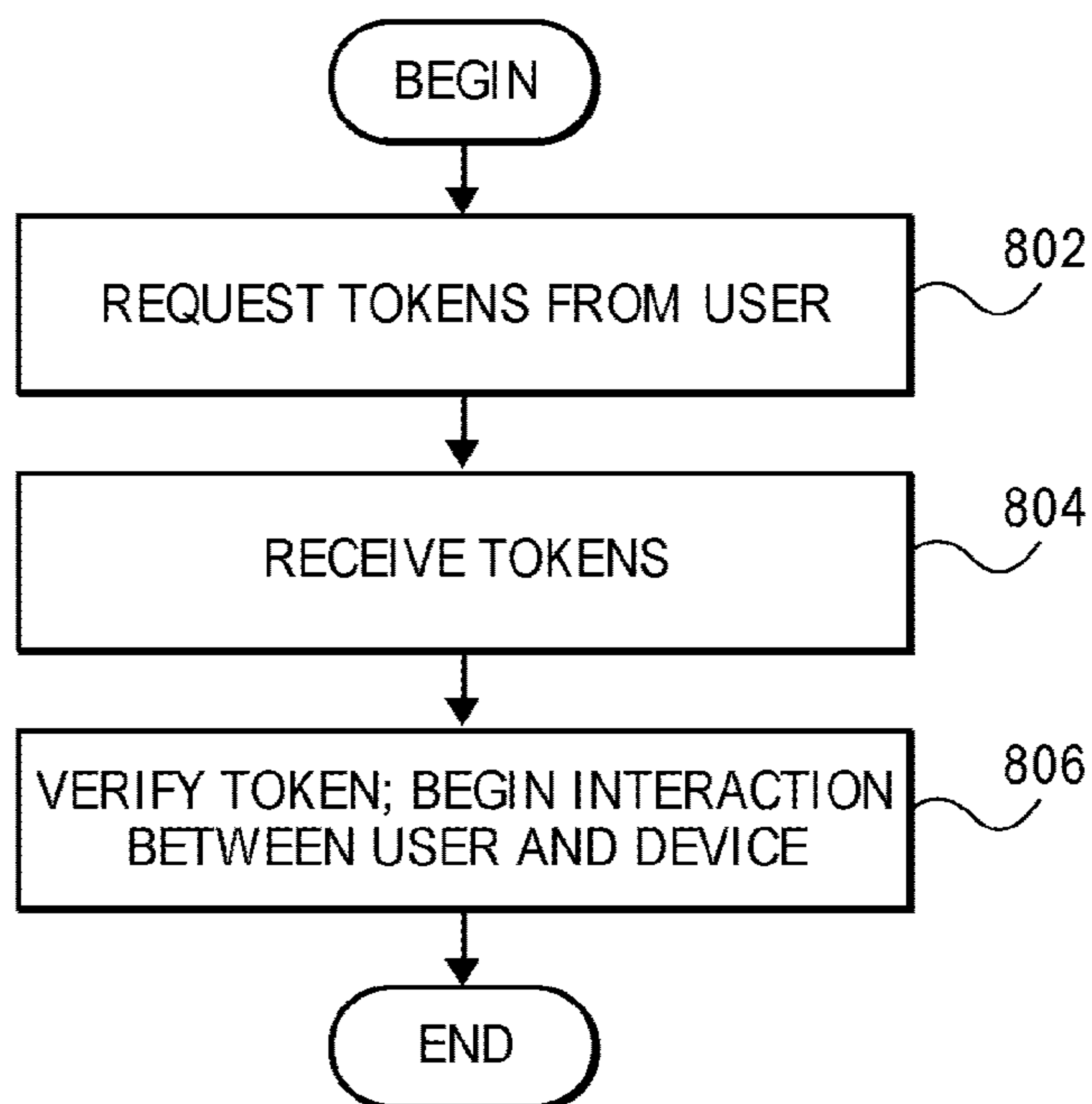

FIG. 8

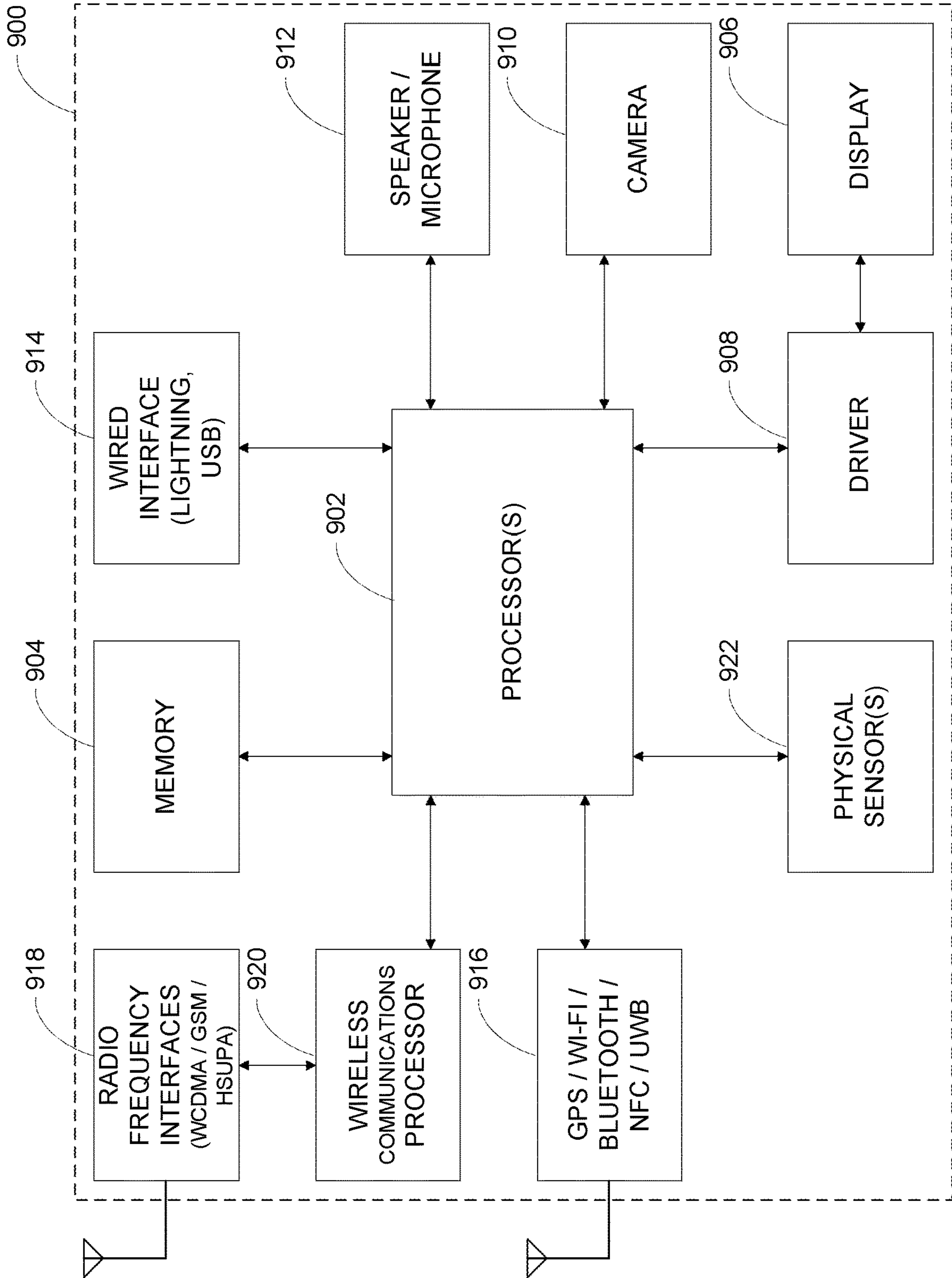

FIG. 9

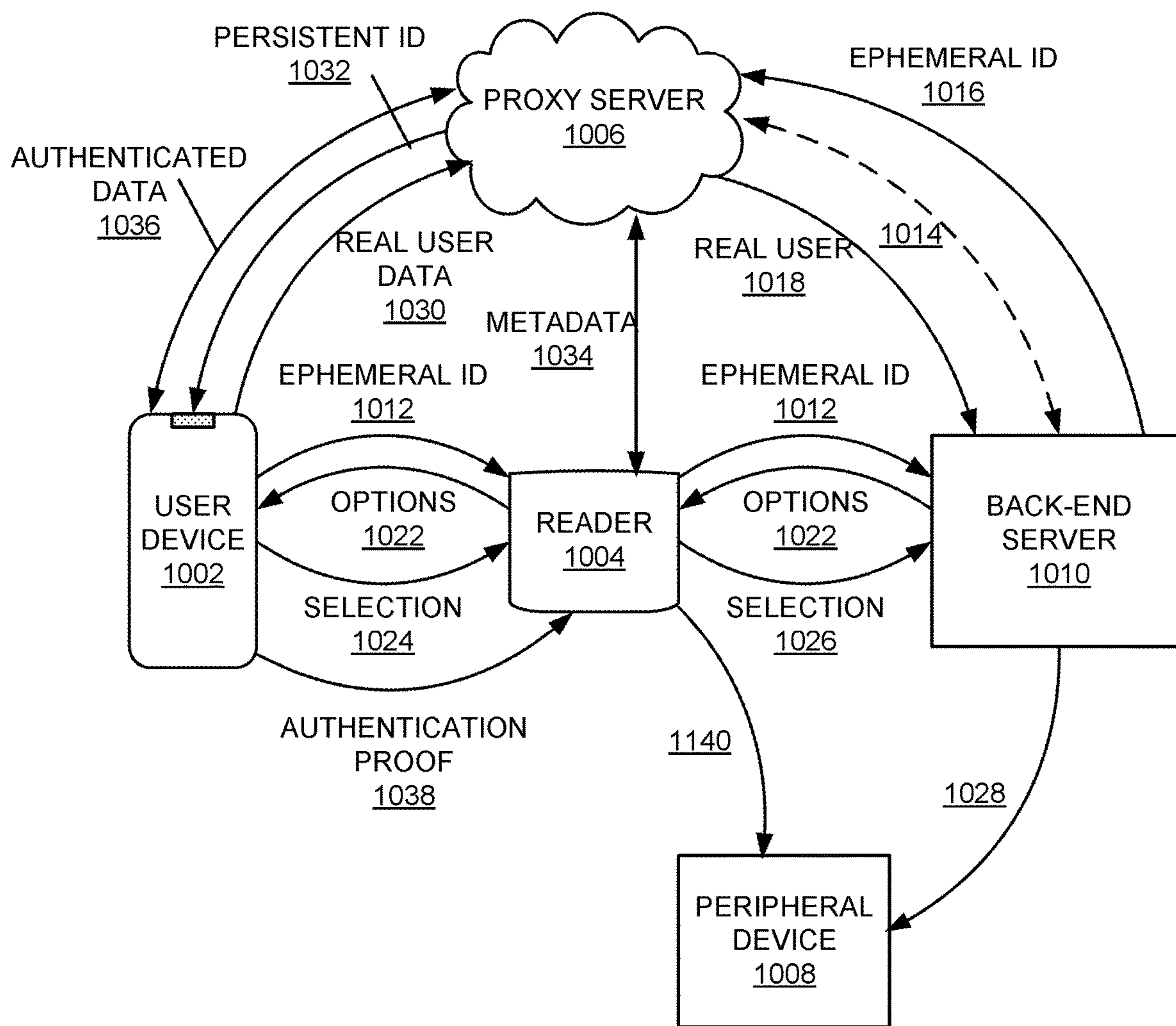

FIG. 10

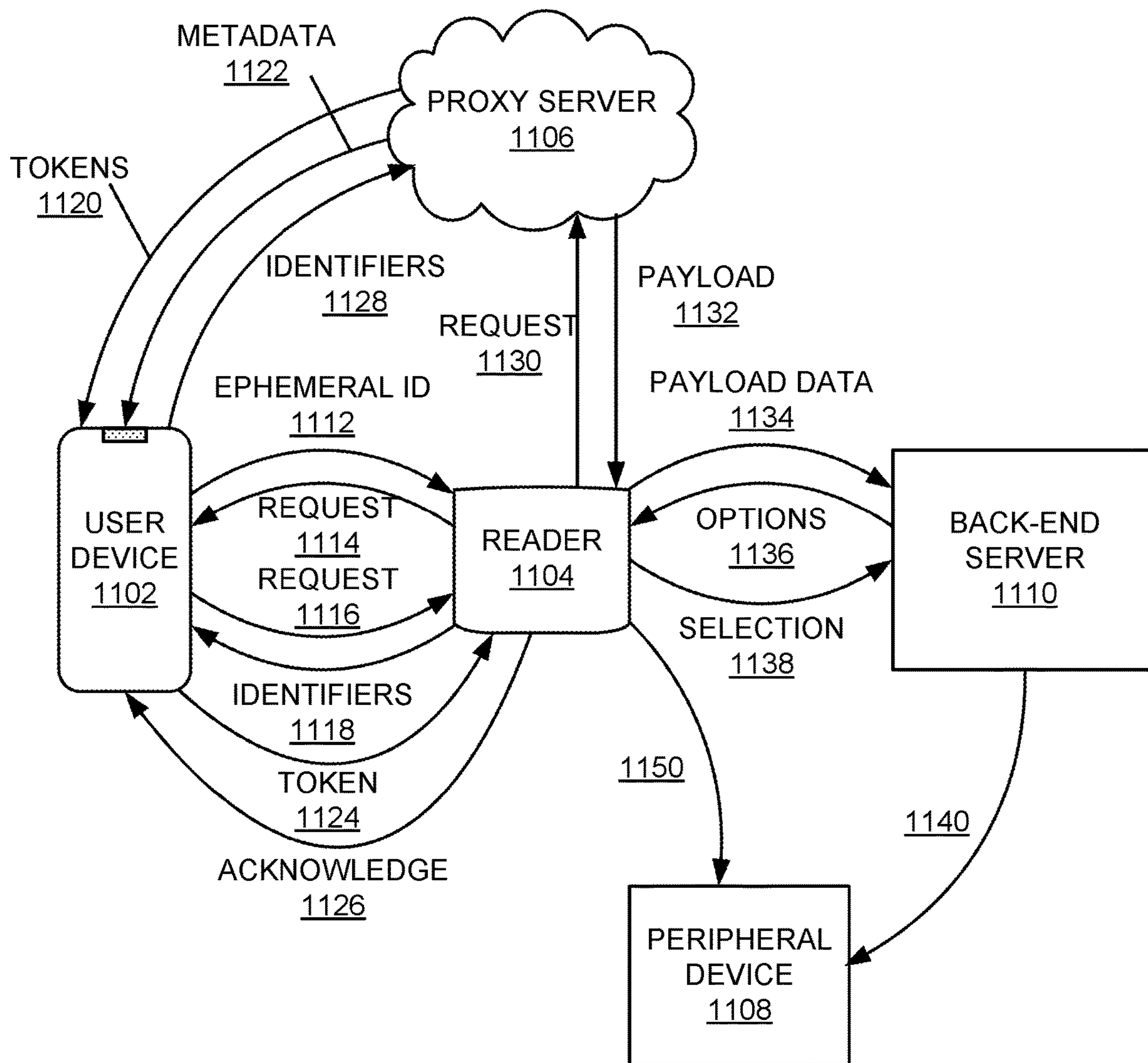

FIG. 11

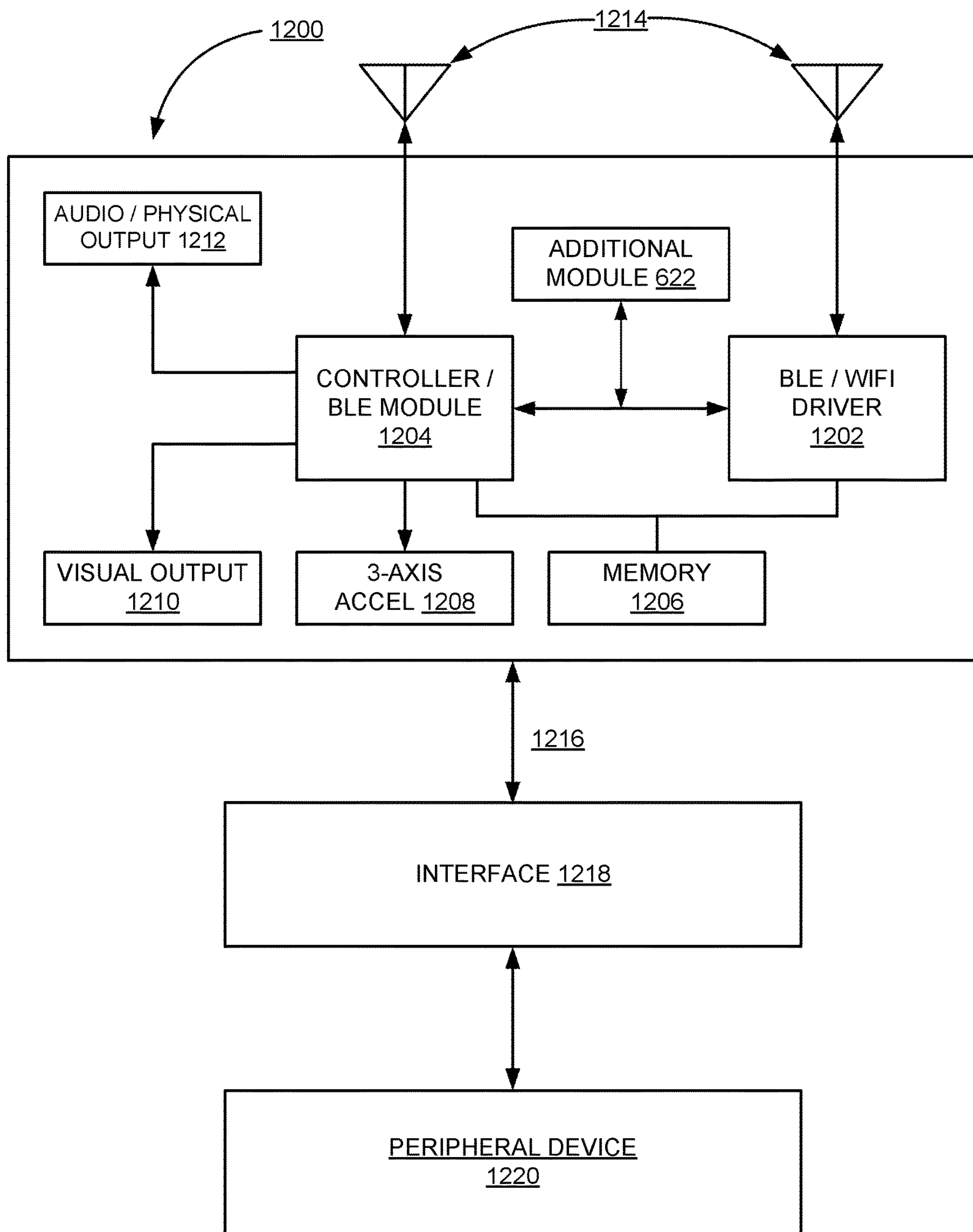

FIG. 12

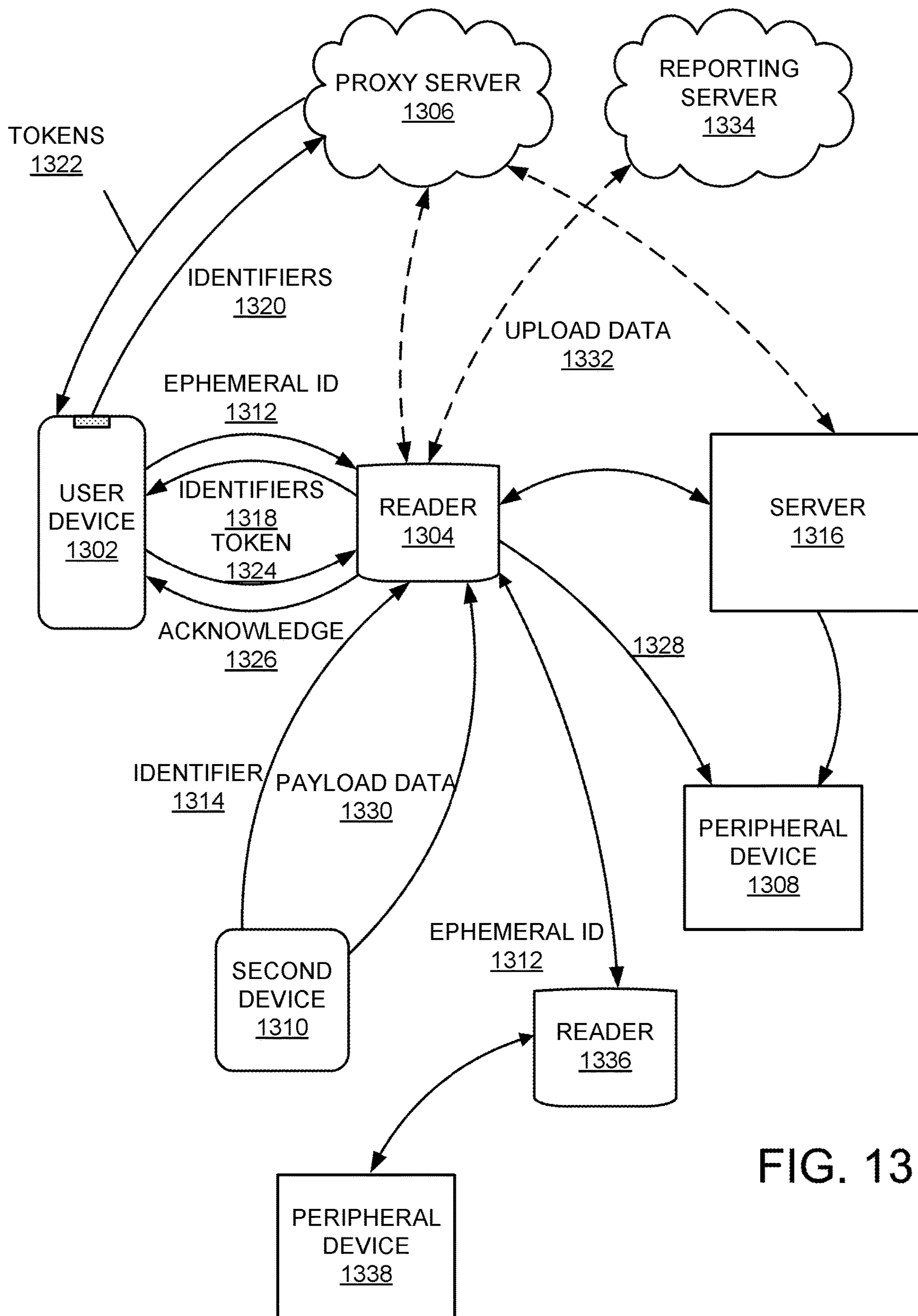

FIG. 13

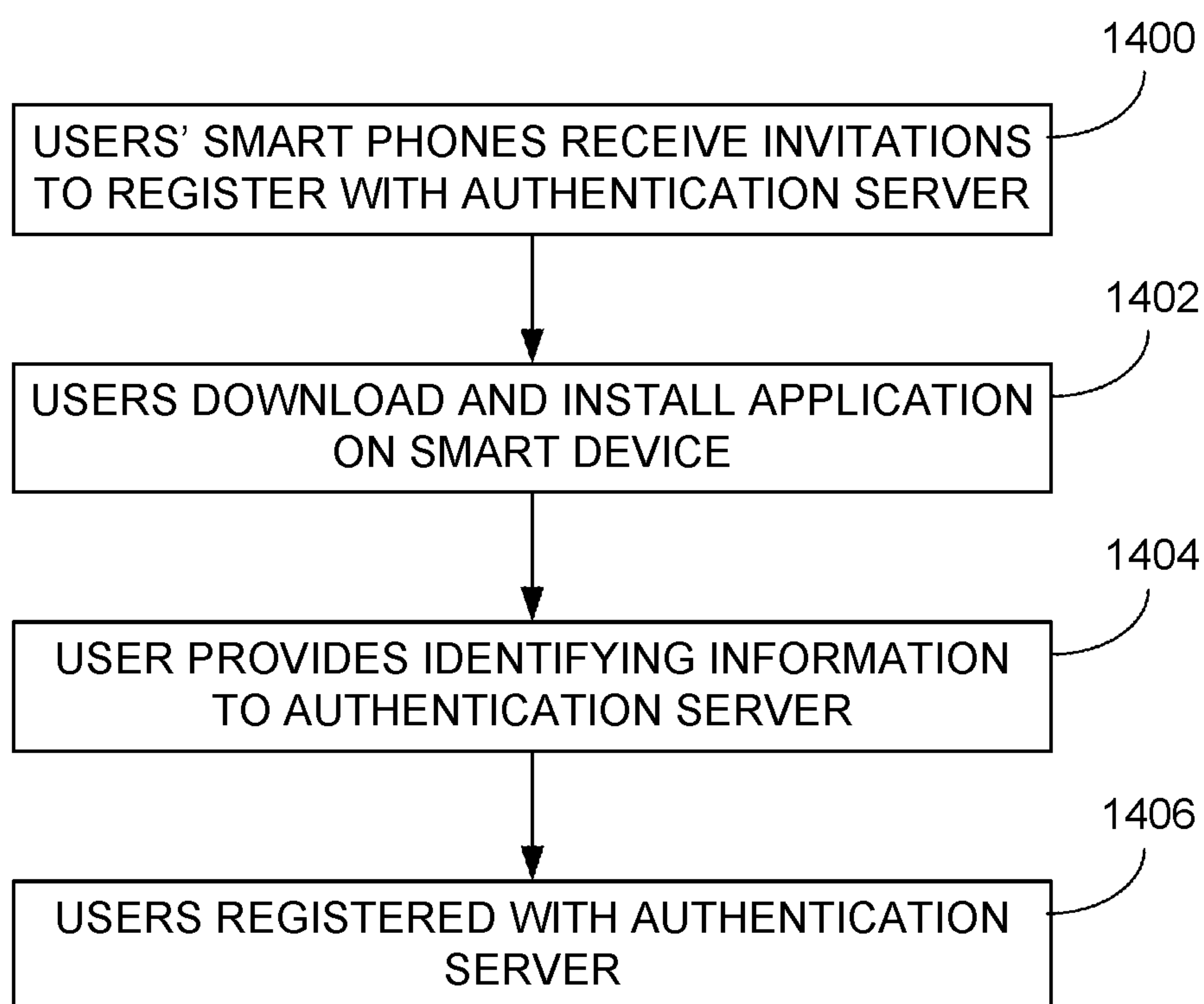

FIG. 14A

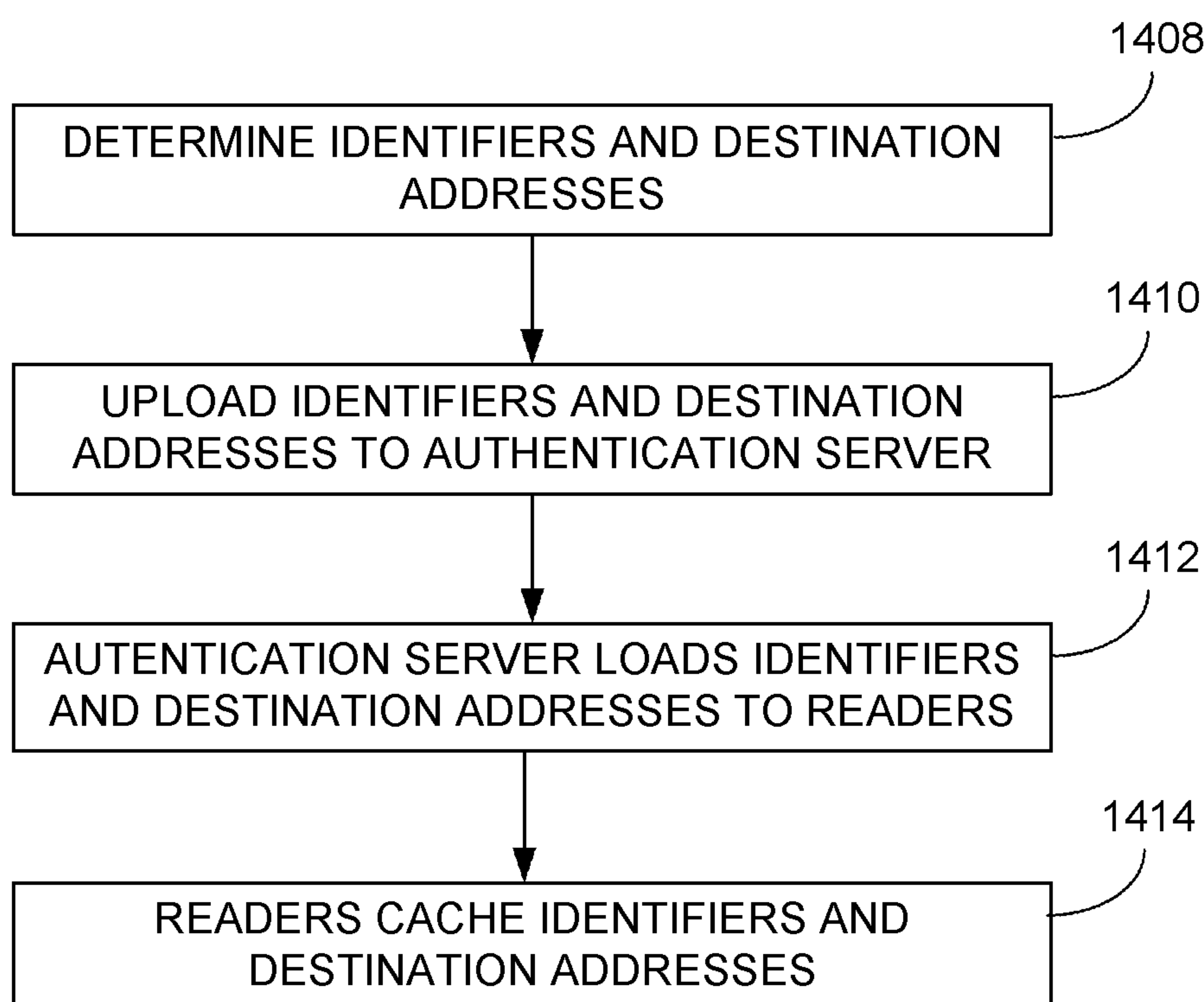

FIG. 14B

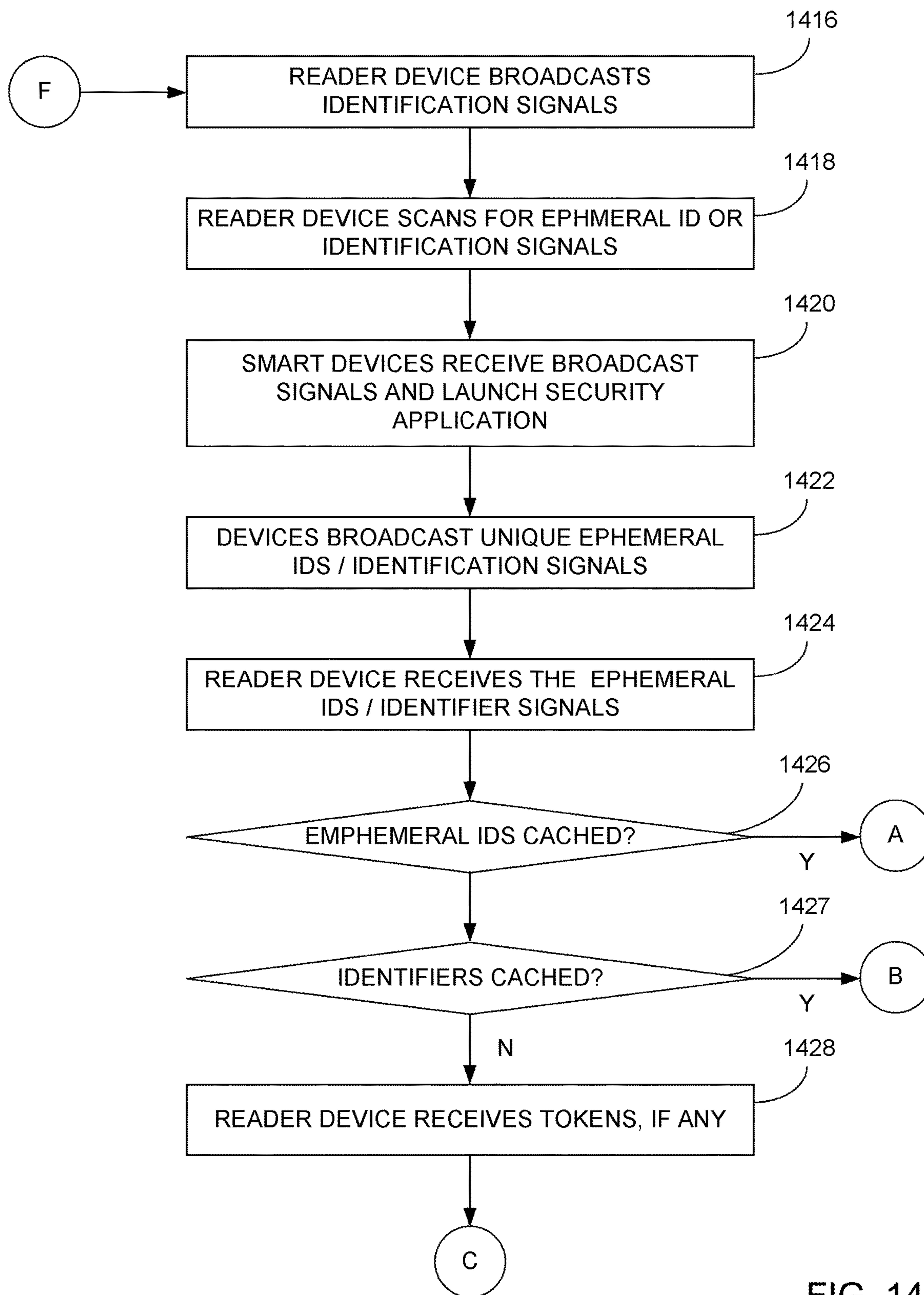

FIG. 14C

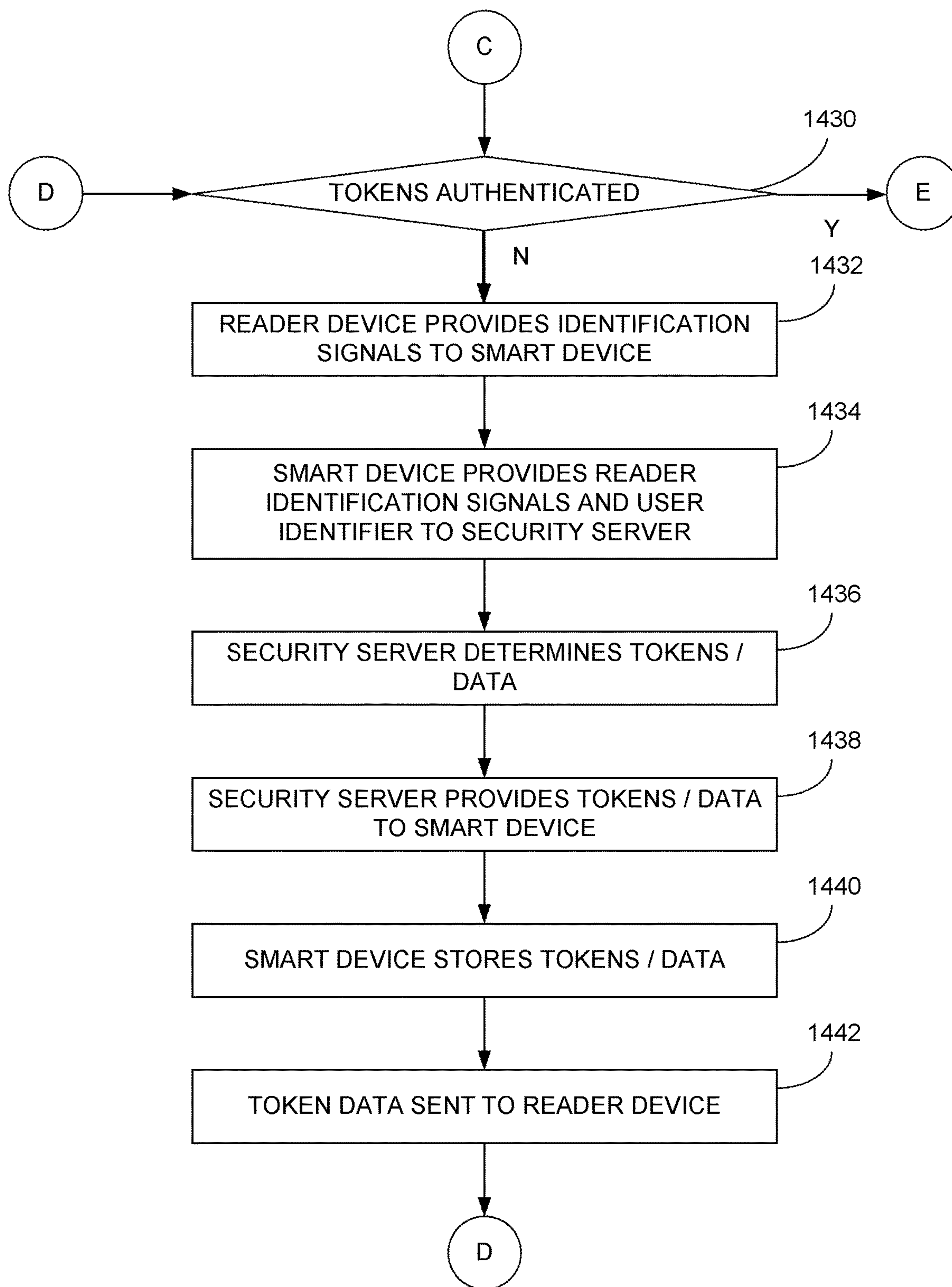

FIG. 14D

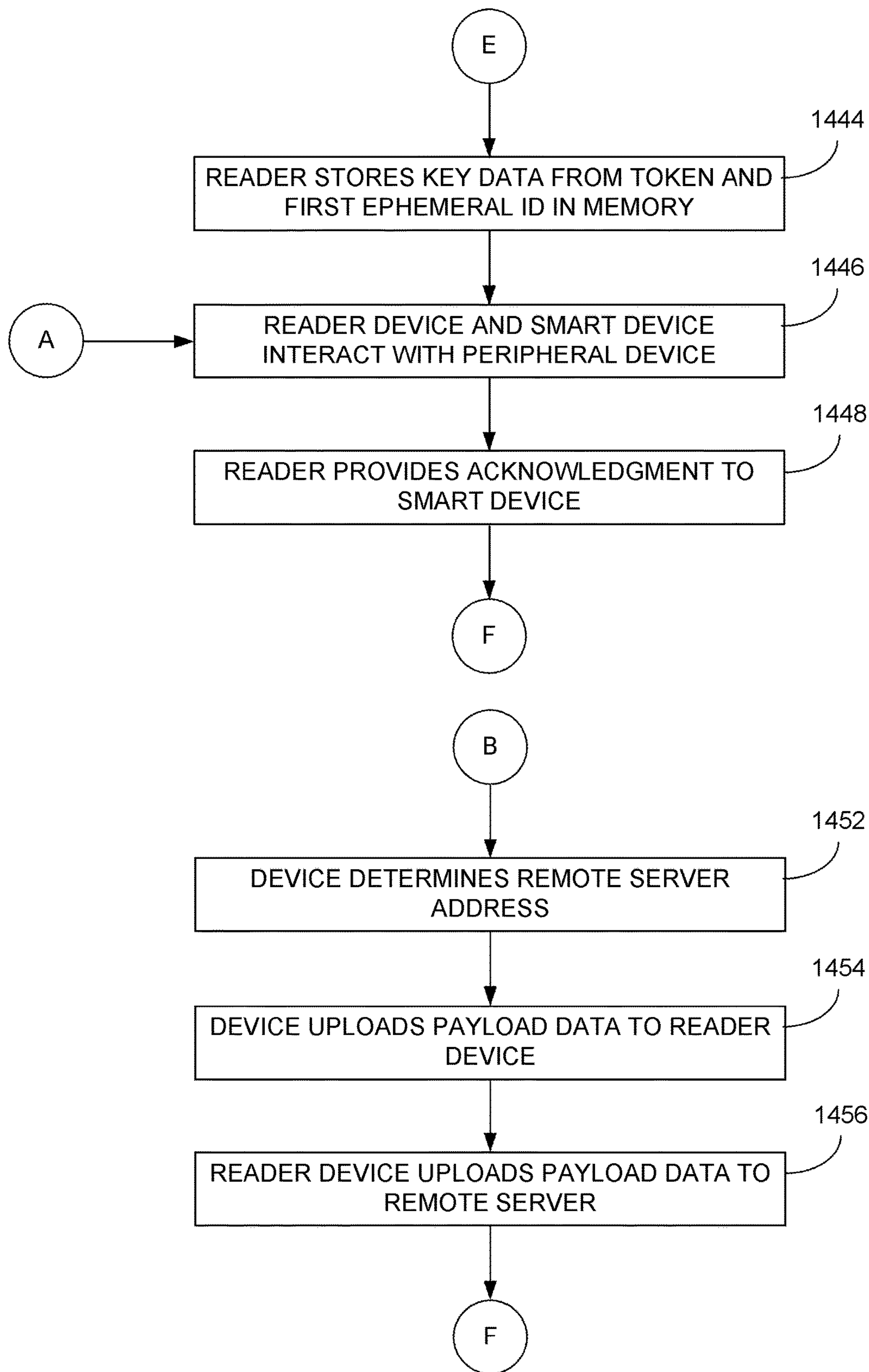

FIG. 14E

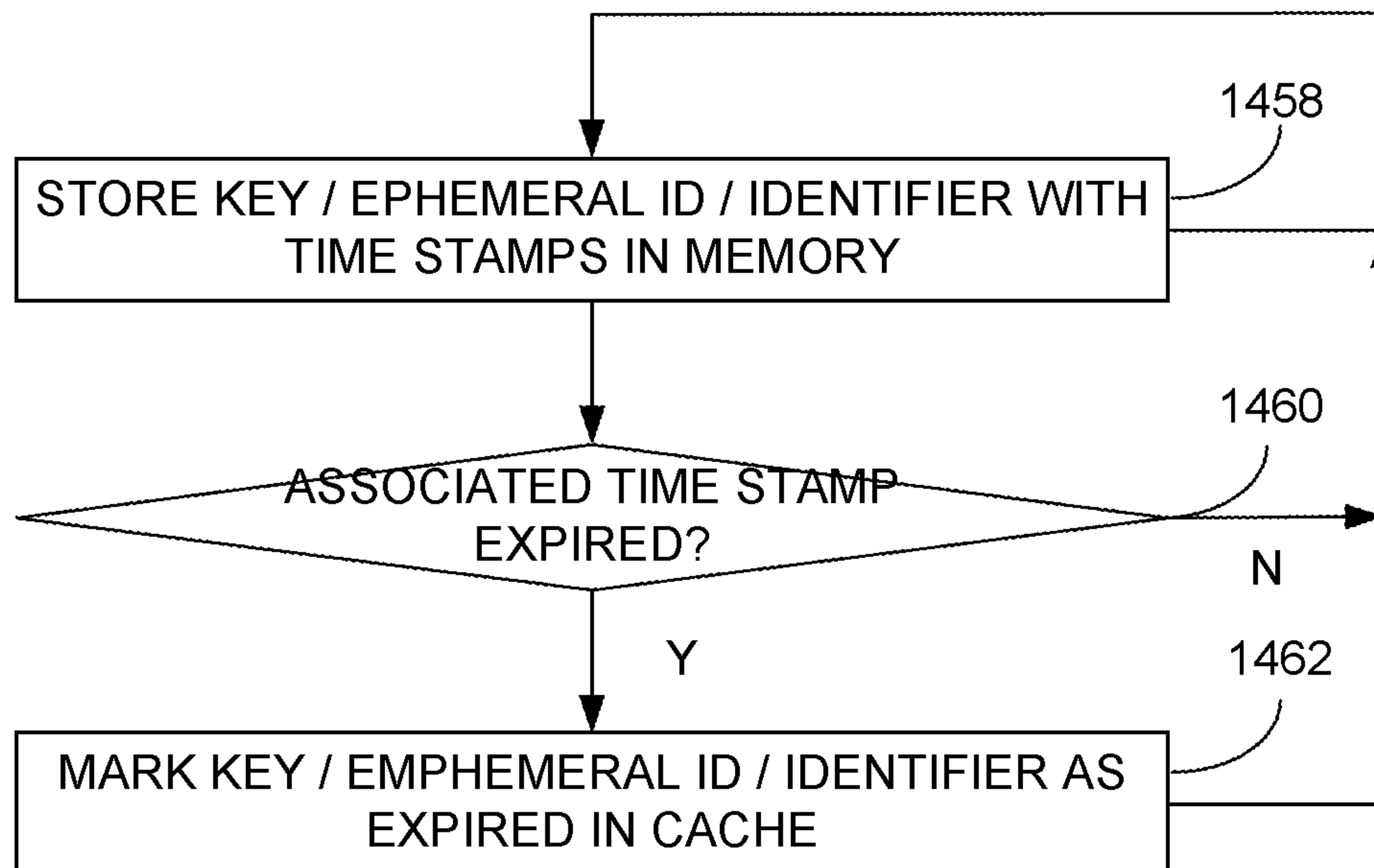

FIG. 14F

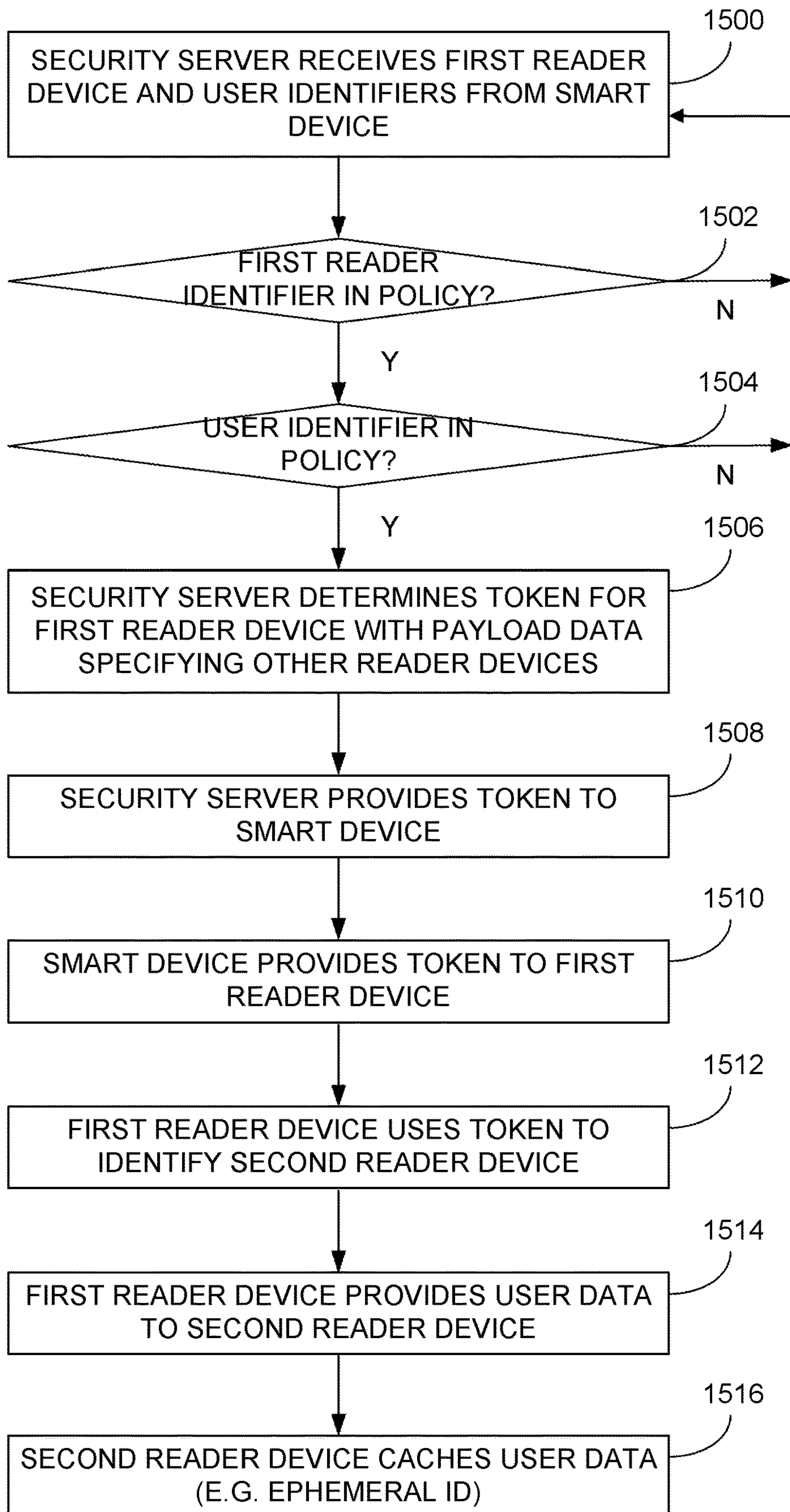

FIG. 15

METHODS AND APPARATUS FOR PREAUTHORIZING READER DEVICES

CROSS-REFERENCE TO RELATED APPLICATIONS

This application is a continuation-in-part application of PCT App. No. PCT/US19/37553 filed Jun. 17, 2019, which is a non-provisional of and claims priority to U.S. Provisional App. No. 62/685,292 filed Jun. 15, 2018, and is a non-provisional of U.S. Provisional App. No. 62/781,625 filed Dec. 19, 2018, and is a non-provisional of U.S. Provisional App. No. 62/789,063 filed Jan. 7, 2019. These references are incorporated by reference herein, for all purposes.

BACKGROUND

This invention relates generally to reader devices that communicate with multiple remote devices to facilitate authorization of users and to facilitate data transfer received from such remote devices.

Presently, attempts to create what the inventors refer to as a universal identification (ID) signal for an individual, have involved frameworks or underlying models in which the burden of implementing the signal—broadcasting it and ensuring that devices detect it—rests on the individual. This task of creating a personal signal, or what the inventors refer to as a transponder or beacon, is beyond the technical domain of the vast majority of users. This is one of the barriers that has prevented the growth of a universal identification signal for individuals, universal in the sense that the signal is not tied to or detectable only by a specific manufacturer, social media or network provider, or company.

One of the inventors' goals of a universal identification signal is to allow a user to identify and interact with a variety of physical world devices or objects by different manufacturers in a manner that allows for strict data control, security, and privacy. In contrast, current user ID models follow a "silo" model. In typical silo models, users emit a specific ID signal via a specific application on a specific device, such as from a smart phone, and the specific ID signal is only detectable by a specific entity, such as an appliance manufacturer, a car manufacturer, or online social media provider, or the like. The specific IDs are thus not universal, for example a Hilton user ID cannot be used for boarding a United Airlines flight. These siloed systems do not provide sufficient mapping to physical, real world environments and spaces that is needed to be useful, safe, and secure.

The inventors believe the silo model of user identification signals where each vendor, each hotel, each apartment, and the like is highly disadvantageous to users and more importantly to their smart devices. Some disadvantages include that the multiple applications take up large portions of the memory in smart devices, crowding out memory for photos, videos, other applications, and the like; another disadvantage is that when executing more than one of these silo applications, the performance of the smart device is impacted because there are large amounts of data that need to be cached for each of the programs, and switching between programs often become sluggish; another disadvantage is that having a large number of applications running at the same time can cause memory management problems in the user's smart device, causing crashes and other anomalous behaviors; and the like. Accordingly, the

inventors believe the silo model often adversely affects the performance of smart devices.

There are some implementations, presently in limited use, that essentially leverage one online identity or profile to interact with various types of devices. Besides the security and data control/privacy concerns this raises, such single online personas do not truly reflect how individuals behave or act in the real, physical world. Human interactions with physical environments have developed over millennia, as such, it should not be expected that this behavior be reflected in online personas.

Other factors that have prevented universal or even quasi-universal signal technology from widespread adoption include generally a lack of motivation from manufacturers and companies to create their own apps, portals, back-end infrastructure, and so on, that would be needed to implement a signal or beacon framework with their customers. Again, this leads to a siloed approach that is simply not worth the expense and maintenance for many entities. Returning to the first point of placing too much of the technical burden of implementing universal signals on the users, it is certainly possible to create sensing points in an environment, but this framework requires that users modify their behavior, act in a different way and actually require that additional actions be taken by users. What is needed is a framework that does not require this of users and where the physical world or environment be essentially smarter and place minimal additional burden on the users to allow for seamless natural interactions.

SUMMARY

This invention relates generally to systems, methods and devices for first party identification and more particularly to systems, methods and devices for a universal ID. With embodiments of the present invention, storage memory of smart-devices is increased due to the reduced number of applications and programs that need to be stored, and the performance of the smart-devices is increased due to the lower number of applications required to operate simultaneously, while still providing the functionality desired by a user. In various embodiments, the reduction in demand on smart-device resources provide advantages to a smart device in terms of amount of free memory available for applications and the speed and efficient performance of applications running upon the smart device.

One aspect disclosed is a method of enabling a universal identifier signal, also referred to as a universal personal transponder (e.g. transceiver), using a beacon apparatus and a detector apparatus that performs as a scanner or sensor. In various embodiments, the beacon may be a smartphone, wearable device or other smart apparatus carried by a user, and broadcasts what is referred to as an ephemeral identifier. This ephemeral ID is typically enabled by an application installed on the smartphone or smart apparatus. The ephemeral ID is then detected or sensed by a reader/detector device which may be constantly scanning the environment for ephemeral IDs and related data. In various embodiments, the detector can be built into a wide variety of devices, such as appliances, electronic equipment, public kiosks, controlled access points and the like. As described below, the detector device resolves the ephemeral ID to a user of a specific beacon apparatus, that is, the ephemeral ID is matched to a specific registered individual or user. A dedicated server, typically operated by a (e.g. universal) signal service provider, receives at least a portion of the ephemeral ID and verifies an access-control list (i.e. determines stored user

data) associated with the specific registered user associated with the ephemeral ID. A first set of user data is then transmitted from the dedicated server to the detector device, such as a controlled access point (e.g. door lock, security door, turnstile, security system, elevator, gate), a coffee machine, kitchen appliance, TV monitor, point of sale device, loyalty card kiosk, automobile, appliance, vending machine, environmental controls, etc. The detector device then performs operations based upon the first set of user data, to enable substantive and meaningful interactions with the beacon (i.e., the user), such as unlocking a lock, turning on lights, registering the user, or the like. In some embodiments, the actions required by the beacon device are reduced or minimized and the majority of the operations are taken on by the reader/detector device. That is, the user and the user's smartphone does not need to perform any proactive operations or acts in order to have the user's universal ID signal be recognized by the door lock or have meaningful interaction with the door lock, such as unlocking the door for the user. In other embodiments, the beacon device may perform some of the access functions with the dedicated server automatically, without specific user interaction.

In another aspect of the invention, a system for implementing a universal personal transponder environment includes a beacon apparatus carried by a user that includes universal personal ID transponder software. The user enters an environment or space that has one or more scanner devices which are constantly scanning for a universal ID signal being emitted by the beacon by virtue of the transponder software. The detection of the universal ID signal occurs with minimal operations or actions needed by the user or the beacon apparatus. The software module on the beacon enables interaction with nearly any type of scanner device that has the necessary transponder software and hardware connectivity component. A dedicated server has a database for storing various types of data and multiple software modules for implementing the universal personal transponder environment. In some cases, the server may be operated and owned by a universal personal transponder service provider (SAAS) which operates the system for the benefit of the user and the scanner or detector device manufacturers or operators which may include a wide variety of device from door locks to electronic equipment. In other cases, the server may be operated and/or owned by a detector device manufacturer (e.g. controlled access point) and still be compatible with the universal ID signal from the universal ID software. In some embodiments, the majority of the processing and proactive steps needed to implement the environment is done by the scanner device which queries or monitors the beacon (e.g., smartphone) for ephemeral ID data, communicates with the server, and performs a responsive physical action. In various embodiments, the beacon also performs some steps to ensure security and authentication of the user via biometric scanner, password, or the like. In some embodiments, the burden of initiating the process and establishing a session is performed by the scanner device sensing the ephemeral ID.

According to one aspect of the invention, a method is described. One process includes scanning with a short-range transceiver in a first device for ephemeral ID signals within a geographic region proximate to the first device, and detecting with the short-range transceiver, an ephemeral ID signal output from a user device, wherein the ephemeral ID signal does not include personally identifiable information of the user. One method includes transmitting with a wide-area network communication unit in the first device, at least a portion of the ephemeral ID signal and a first identifier

associated with first device to a remote server associated with the ephemeral ID signals and receiving with the wide-area network communication unit, a first reply from the remote server in response to the portion of the ephemeral ID signal and to the first identifier. One technique includes providing an electronic authorization signal to a first external unit coupled to the first device in response to the first reply, wherein the first external unit is configured to perform a first physical action in response to the first reply.

According to another aspect of the invention, a system including a first device is disclosed. In one apparatus, the first device includes a short-range transceiver configured to capture ephemeral ID signals within a geographic region proximate to the first device and configured to detect an ephemeral ID signal output from a user device, wherein the ephemeral ID signal does not include personally identifiable information of the user. In another apparatus, the first device includes a wide-area network interface configured to transmit at least a portion of the ephemeral ID signal and a first identifier associated with first device to a remote server associated with the ephemeral ID signals and configured to receive a first reply from the remote server in response to the portion of the ephemeral ID signal and the first identifier associated with first device. In yet another apparatus, the first device includes an output unit configured to provide an electronic authorization signal to a first external unit coupled to the first device in response to the first reply, wherein the first external unit is configured to perform a first physical action in response to the first reply.

According to one aspect, an access system comprising a plurality of reader devices is disclosed. A system may include a first reader device configured to output presence signals to a first plurality of smart devices proximate to the first reader device, wherein the first reader device is configured to receive ephemeral ID signals or tokens from the first plurality of smart devices, wherein the first reader device is configured to determine a first authorized smart device from the first plurality of smart devices in response to the ephemeral ID signals or the tokens from the first plurality of smart devices, wherein the first reader device is configured to provide an ephemeral ID signal associated with the first authorized smart device to other reader devices from the plurality of reader devices, and wherein the first reader device is configured to direct a first peripheral device to perform a user-perceptible action in response to determining the first authorized smart device. An apparatus may include a second reader device coupled to the first reader device, wherein the first reader device is configured to output presence signals to a second plurality of smart devices proximate to the second reader device, wherein the second reader device is configured to receive ephemeral ID signals or tokens from the second plurality of smart devices, wherein the second reader device is configured to determine a second authorized smart device from the second plurality of smart devices in response to the ephemeral ID signals or the tokens from the second plurality of smart devices, wherein the second reader device is configured to receive the ephemeral ID signal associated with the first authorized smart device, and wherein the second reader device is configured to determine a third authorized smart device in response to the ephemeral ID signal associated with the first authorized smart device, and wherein the second reader device is configured to direct a second peripheral device to perform a user-perceptible action in response to determining the second authorized smart device or the third authorized smart device.

5

According to another aspect, a method for a plurality of reader devices is disclosed. One technique may include outputting with a first reader device presence signals to a first plurality of smart devices proximate to the first reader device, receiving with the first reader device ephemeral ID signals or tokens from the first plurality of smart devices in response to the first reader device presence signals, and determining with the first reader device a first authorized smart device from the first plurality of smart devices in response to the ephemeral ID signals or the tokens from the first plurality of smart devices. A process may include providing with the first reader device an ephemeral ID signal associated with the first authorized smart device to other reader devices from the plurality of reader devices, directing with the first reader device a first peripheral device to perform a user-perceptible action in response to determining the first authorized smart device, and outputting with a second reader device presence signals to a second plurality of smart devices proximate to the second reader device. A method may include receiving with the second reader device ephemeral ID signals or tokens from the second plurality of smart devices in response to the second reader device presence signals, determining with the second reader device a second authorized smart device from the second plurality of smart devices in response to the ephemeral ID signals or the tokens from the second plurality of smart devices, and receiving with the second reader device the ephemeral ID signal associated with the first authorized smart device from the first reader device. Steps may include determining with the second reader device a third authorized smart device in response to the ephemeral ID signal associated with the first authorized smart device, and directing with the second reader device a second peripheral device to perform a user-perceptible action in response to determining the second authorized smart device or the third authorized smart device.

According to yet another aspect, an access control system comprising a plurality of reader devices is described. One system may include a first reader device configured to output presence signals to a first plurality of smart devices proximate to the first reader device, wherein the first reader device is configured to receive ephemeral ID signals or tokens from the first plurality of smart devices, wherein the first reader device is configured to determine a first authorized smart device from the first plurality of smart devices in response to the ephemeral ID signals or the tokens from the first plurality of smart devices, wherein the first reader device is configured to provide an ephemeral ID signal associated with the first authorized smart device to other reader devices from the plurality of reader devices, and wherein the first reader device is configured to direct a first peripheral device to perform a user-perceptible action in response to determining the first authorized smart device. An apparatus may include a second reader device coupled to the first reader device, wherein the first reader device is configured to output presence signals to a second plurality of smart devices proximate to the second reader device, wherein the second reader device is configured to receive ephemeral ID signals from the second plurality of smart devices, wherein the second reader device is configured to receive the ephemeral ID signal associated with the first authorized smart device, and wherein the second reader device is configured to determine a second authorized smart device in response to the ephemeral ID signals and the ephemeral ID signal associated with the first authorized smart device, and wherein the second reader device is configured to direct a

6

second peripheral device to perform a user-perceptible action in response to determining the second authorized smart device.

BRIEF DESCRIPTION OF THE DRAWINGS

In order to more fully understand the present invention, reference is made to the accompanying drawings. Understanding that these drawings are not to be considered limitations in the scope of the invention, the presently described embodiments and the presently understood best mode of the invention are described with additional detail through use of the accompanying drawings in which:

FIG. 1 is an overview flow diagram of a process in accordance with various embodiments;

FIG. 2 is an illustration of a physical environment showing different types of devices and users with beacons;

FIG. 3 is a block diagram showing some components for various embodiments of the present invention;

FIG. 4A is a flow diagram of a process of a user joining the universal ID signal framework as implemented by a service provider in accordance with some embodiments;

FIG. 4B is a flow diagram of a process of registering and initializing a device so that it can be a universal ID signal sensing device in a physical space in some embodiments;

FIG. 5 is a flow diagram of a process of passive detection of a universal signal presence in accordance with some embodiments;

FIG. 6 is a flow diagram of a process of transmitting a universal ID signal between a beacon and a device and initiating interaction between them in accordance with some embodiments;

FIG. 7 is a flow diagram of a process of operations that occur on the device when the device is online in accordance with some embodiments;

FIG. 8 is a flow diagram of a process that occurs on the device when the device is offline in accordance with some embodiments;

FIG. 9 is a block diagram illustrating an example of a computer system capable of implementing various processes in some embodiments;

FIG. 10 is a block diagram of a process according to various embodiments of the present invention;

FIG. 11 is another block diagram of a process according to various embodiments of the present invention;

FIG. 12 is another block diagram of a reader according to various embodiments of the present invention;

FIG. 13 is another block diagram of a system according to various embodiments of the present invention;

FIGS. 14A-F are flow diagrams of various processes according to some embodiments; and

FIG. 15 is a flow diagram of various process according to some embodiments.

DETAILED DESCRIPTION

In the following description, numerous specific details are set forth in order to provide a thorough understanding of the presented concepts. The presented concepts may be practiced without some or all of these specific details. In other instances, well known process operations have not been described in detail so as to not unnecessarily obscure the described concepts. While some concepts will be described in conjunction with the specific embodiments, it will be understood that these embodiments are not intended to be limiting. On the contrary, it is intended to cover alternatives,

modifications, and equivalents as may be included within the spirit and scope of the described embodiments as defined by the appended claims.

For example, methods and systems will be described in the context of creating, utilizing, and managing security and authentication for a universal, personal ID signal. In the following description, numerous specific details are set forth in order to provide a thorough understanding of the various embodiments. Particular example embodiments may be implemented without some or all of these specific details. In other instances, well known process operations have not been described in detail in order not to unnecessarily obscure the described embodiments. Various techniques and mechanisms will sometimes be described in singular form for clarity.

It should be noted that some embodiments include multiple iterations of a technique or multiple instantiations of a mechanism or technique unless noted otherwise. For example, a system uses a processor in a variety of contexts. However, it will be appreciated that a system can use multiple processors while remaining within the scope of the described embodiments unless otherwise noted. Furthermore, the techniques and mechanisms will sometimes describe a connection between two entities. It should be noted that a connection between two entities does not necessarily mean a direct, unimpeded connection, as a variety of other entities may reside between the two entities. For example, a processor may be connected to memory, but it will be appreciated that a variety of bridges and controllers may reside between the processor and memory. Consequently, a connection does not necessarily mean a direct, unimpeded connection unless otherwise noted.

Various embodiments describe providing universal identity and physical presence detection in the form of a personal, universal signal. This signal allows a user to interact with devices in the user's environment without having to download vendor-specific apps, set up vendor-specific accounts or be limited to a siloed eco-system of a manufacturer brand. Such a personal universal signal representing an individual allows for devices and software to detect and query the beacon transmitting the signal for information relating to the user and augmented onto the physical environment. This provides a more personalized, efficient, and, in some instances, secure experience for the user.

The embodiments focus on reducing or minimizing user workload to allow for seamless interactions with her environment, such as, for example, the user being able to walk up to a TV anywhere in the world and having the TV (using the user's universal signal) detecting the user and querying for the user's personal preferences and accounts. The user can then, using voice commands, for example telling the TV to play their favorite TV show by saying "play Game of Thrones." The TV, using the user's authenticated universal signal can then access the user's personal preferences and accounts (e.g., Netflix account), and can then pull up the show and play it automatically. This can be done without the user using a specific app on the TV, setting up a TV specific account, logging into accounts, or owning the TV. In another example, a user can walk up to a door, and have the door automatically unlock for the user, once the user reaches a sufficiently close distance so that the user can passively walk through the door without having to do anything. In such examples, this is because the door sensed the user's universal signal ID, verified that the user has access to pass through the door and unlocks the door for the user. Again, this is done without the user being tied to the door manufacturer, or device, or to a specific account or app needed to serve such

interaction. As such, the various embodiments provide and enable a universal signal for users and devices to interact, where all parties benefit from a seamless and natural way of interacting in the physical world.

5 Methods and systems for implementing a smart environment where a user's presence is sensed by a scanner are described in the various figures. In one embodiment, the environment is a physical space in which scanners detect the presence of a user via a universal identifier signal that is emitted from the user's mobile device which operates as a personal beacon. In this framework, the scanners perform most of the back-end operations and, for the beacon (e.g. a user's phone or watch), workload is significantly reduced. In this respect, by taking the burden of implementing the universal ID signal, the environment or physical space providing the framework may be described as intelligent or smart. The users simply need to do move around and behave normally. The devices around them in the space or environment they are moving in detects the users and the smart space performs the necessary communications and processing to realize the benefits described herein.

FIG. 1 is an overview flow diagram of a process in accordance with one embodiment. At step 102 an entity operates as a beacon and moves around in a physical space. In the described embodiment, the entity maybe a human being and the space can be any environment such as a home, an office, a retail store, a lobby, a public space, a sidewalk, to name a few examples. Another way to describe it is that an entity can be any object or thing for which a universal ID signal would be useful, such as a car, bicycle, or animal. At step 104 an environment or space in which at least one scanner operates is created. A scanner can be manifested or implemented in many ways. In the described embodiment, a scanner (also referred to as "device" herein; beacons, typically mobile devices, are referred to herein as "beacon" "user" or "smartphone") can be a home appliance, door lock, monitor, a car, a kiosk, a consumer electronic device, and so on. The type of devices found in an environment or space will naturally be dependent on the nature of the space. At step 104, manufacturers or other entities which either make the scanners or operate or manage them are signed up and registered to have scanners in the environment. A home will have different types of devices than a retail store or an office lobby, and so on. A common feature of most devices or scanners in the described embodiment is that they are generally stationary; they are not expected to move around in the physical space, but they can, and the inventive concepts described herein would still apply. At step 106 a device detects a beacon by virtue of the beacon signal and initial interaction between device and beacon may begin.

The initial interaction may be one of two types. One is referred to as passive interaction shown in step 108. Here the device detects the presence of a beacon signal. The device may not determine the identity of the user, that is, the user remains anonymous. In another passive mode embodiment, the user may be identified but only in a dedicated server operated, typically, by a service provider, described below, and not on the device itself. Although generally this back-end server will be online, in one embodiment the server, that is, the service provider, may be accessible without an Internet connection or being online (e.g., via Ethernet, Zigbee, and the like). This passive scanning or detecting presence of a beacon may be useful in various contexts, such as counting the number of people in a room or space, or whether someone just walked into a space. Essentially, the device wants to sense users around it, but the individual dictates the privacy. The user is the gatekeeper on his or her

identity. The device that detects or sense the presence of the user may interact, it may do something, but that action does not have privacy concerns or require user authorization, hence, the passive nature of the interaction.

Another type of interaction that may be initiated is referred to as secured exchange where there is authentication of the user shown in step 110. Here tokens are used to authenticate and the device can make authorization requests. One example that illustrates this clearly is where the device is a door lock which detects the presence of a user and will only unlock if the user is authorized to open the door; the user must prove to the device (door lock) that she has access to open the door. In one embodiment, tokens are used to prove that the user is authorized. The beacon signal has at least one signed token from a back-end server that authenticates the user to the device. Once this authentication is made, the device will perform the relevant action and interact with the user. It may be noted that in either passive or secured exchange scenarios, the device may interact with the user as shown in step 112, but the level or degree of interaction will naturally vary.

FIG. 2 is an illustration of a physical environment showing different types of devices and users with beacons. Beacons can take various forms, most are Internet-enabled, but the most common are smartphones and wearables, such as watches or bracelets and may include bio-implants and other forms of personal mounted fixtures. As noted, the user will most likely be an individual, but may also be a moving object or an animal, such as a pet. Also shown are devices which can take on many forms, most are Internet-enabled. Devices may be home appliances and electronics, office equipment, ranging from refrigerators, coffee makers, door locks, TVs, vending machines, kiosks, cars, monitors, and so on. As described in greater detail below, a device may have its own server contained in it (to do universal signal actions) or may not need a service provider server at all. In the described embodiment the device accesses a service provider server to carry out some or all of the operations needed for the present invention. A service provider server, also referred to as the back-end server, is also shown. This server has numerous roles, but one of the primary ones is to authenticate the user and maintain access-control lists for beacons and devices. This back-end server is maintained and operated by the universal ID signal service provider which is responsible for implementing the universal ID signal and smart environment of the present invention. It provides a software module or app (application) that the user installs on her smart phone or wearable thereby enabling it as a personal beacon. And it provides software, hardware or both to device manufacturers and operators. For example, it can provide a software development kit (SDK) for the manufacturer or detector/scanning hardware, such as a Bluetooth module or sensor, if the manufacturer or device operator needs such a hardware component to put in their device. For example, a lock manufacturer may not have the technical means or desire to obtain the appropriate sensor desired for the invention so the service provider can provide the sensor hardware to them and instruct them on how to install it. The device manufacturer will decide what type of capabilities their device(s) will need when interacting with users and what type of security and authorization will be required from its users. It instructs the service provider on what data it needs from the beacon in order to interact securely and safely with its users.

FIG. 3 is a block diagram showing three primary components needed for implementing various embodiments of the present invention. A user acts like a beacon 302. The

user, in nearly all instances, a single individual (in some cases a “user” may be a group of people like a family, a group of co-workers, a team, etc.) carries an apparatus that acts as the beacon. As noted, this can be a smartphone, bracelet, watch, or any suitable wearable device. Beacon 302 has installed on it a service provider software module 304, that implements the personal universal ID signal of the present invention.

A device 306 acts as the detector or scanner in the environment. As described, device 306 can take the form of one of a multitude of objects from ranging from appliances to electronic equipment to public vending machines. Nearly all have a software module 308 that is provided by the service provider and installed either by the provider or by the manufacturer. Software module 308, as well as module 304, performs many of the operations described in the flow diagrams below. In some embodiments, device 306 may also have a hardware component 310, such as a Bluetooth component or other hardware needed for connectivity (e.g. transmitter and receiver) with beacon 302 or with a dedicated server, the other component in FIG. 3. This hardware component may be provided by the service provider.

A service provider server 312 is operated and managed by the universal ID signal provider and may have extensive software modules, such as the universal signal app 316, and at least one database 314 which stores data on beacons (users), devices, access control tables, and a wide variety of data needed to implement the universal signal environment of the present invention.

FIG. 10 illustrate a logical flow diagram illustrating the process described below in FIGS. 4A and 4B and FIG. 5. In FIG. 10 systems are illustrated including a user device (e.g. a smart phone, smart watch, ring, tablet, wearable device, augmented reality glasses) 1002 coupled to a reader 1004 and to a cloud-based server 1006, and a peripheral device 1008. In FIG. 10, a peripheral access control system (PACS) 1010 is also illustrated coupled to cloud-based server 1006 and to peripheral device 1008.

FIG. 4A is a flow diagram of a process of a user joining the universal ID signal framework as implemented by a service provider in accordance with one embodiment. A user, typically an individual, has decided to join the universal ID signal framework. In one context, an employer may ask all of its employees to join so that the advantages of the universal signal can be realized in an office or company campus environment. The first step taken by the user is shown at step 401 where the user downloads a service provider universal ID signal app (“app”) onto her smart phone 1002 or wearable apparatus (for ease of explanation, collectively referred to as “smartphone”). Generally, the app can operate in most widely used personal devices, platforms or operating systems, such as Android, iOS, and others that run on phones, watches, bracelets, tablets, bio-chips and the like. The application may also be termed a security application that runs upon the user’s smart device.

Once downloaded and installed, at step 403 the user enters 1030 at least some required basic information about herself. In various embodiments, transmissions between user device 1002 and server 1006 are typically rf communication using WiFi, cellular service (e.g. 4G, 5G, etc.), or the like. Some of the information can be entered at a later time depending on the apparatus that the app is being installed on. In one embodiment, a subset of the data entered by the user results in the creation of various identifiers. One may be referred to generically as a unique ID whose use is limited in that it is used primarily, if not only, by the service provider. This unique ID is not sent to the device, such as an appliance,

door lock, coffee machine, etc. Another is a randomly generated identifier, referred to herein as a temporary or ephemeral ID. In some embodiments, the ephemeral ID may include random data, pseudo random data, or data selected from a predetermined set of data. In one embodiment, a portion of the ephemeral ID is provided **1032** to device **1002** and the full ephemeral ID may be generated within user device **1002** based upon the portion of the ephemeral ID from server **1006**. In other embodiments, the ephemeral ID may be generated fully within user device **1002** based upon data specified by the app running upon the user device **1002** (e.g. data that identifies to reader **1004** that the ephemeral ID is broadcasted from the app on the user's smartphone. As described above, the ephemeral ID may be combined with random, pseudo random, or data selected from a set of data, or the like ("random"). In some embodiments, ephemeral ID may include at least a first portion including the "random" value and a second portion that includes data that authenticates the ephemeral ID as being authorized by server **1006**. In some examples, the authenticating data may be a digitally signed message that reader **1004** may verify itself or with back-end server **1010** and server **1006**, a private-key encrypted message that reader **1004** may decrypt itself or via a paired public-key via back-end server **1010** and server **1006**, or the like. This ephemeral ID, for example, may be used for anonymous detection by a device of the user. Another identifier created from the user data and provided to **1032** user device **1002** is referred to as a persistent ID, an ID that can be characterized as stable and is created for each user/device manufacturer pair. For example, a user may have different persistent IDs for her relationship with the monitor, another for her relationship with the coffee machine, the car, the door lock, and so on. Each device manufacturer gets a distinct persistent ID for each user (assuming one device from each manufacturer). It may be described as a persistent or permanent version of an ephemeral ID. At step **405** the data entered and created at step **403** is stored in service provider **1006** or manufacture's own dedicated servers **1010**, in most cases this will be the service provider servers.

FIG. **4B** is a flow diagram of a process of registering and initializing a device so that it can be a universal ID signal sensing device in a physical space in accordance with one embodiment. At step **402** the service provider determines whether the device has the necessary hardware for being a scanner as needed for implementing the present invention (since the device is new to the space and universal ID framework, the service provider knows that the device does not have the universal ID app yet). The service provider obtains a wide variety of data and metadata about the device, items such as device name, category, location, identifier(s), make, model, time zone and so on. Some of this data is used to let the user know what the device is exactly when she encounters it in a physical real-world space and wants to decide whether to interact with it. However, the threshold question determined at step **402** is whether the device has the right hardware. If it does, the service provider only needs to supply and install universal ID signal software which, in the described embodiment, is in the form of a software development kit (SDK) as shown in step **404**. If the device does not have the right hardware for scanning (some smaller scale manufacturers may not have the means or technical skills to include this hardware in their product) the service provider provides one. In this case the software module and the sensor hardware are installed on the device which may be done by the device maker or the service provider.

At step **406** information describing the device is stored by the service provider in a database. This data may be used for

enabling interaction between the device **1004** and the beacon **1002**. In some scenarios, the data for this interaction may be stored on the device itself wherein the service provider does not play an active role. Some examples of data stored include device ID, single key, private/public key pair, set of commands and interactions, actions the user or device can take, a template which can be customized for different devices. In one embodiment, a template may be described as a pre-defined schema of attributes and metadata. In a simple example, a template for a door lock can have "lock" and "unlock" whereas a template for a car would likely have many more options. At step **408** metadata describing to the device and templates are transmitted **1034** to the device and stored there.

At the end of FIG. **4B**, the device is now capable of detecting or sensing a beacon **1002** when a beacon with the universal ID signal app executing on it is in the presence of the device **1004**. FIG. **5** is a flow diagram of a process of passive detection of a universal signal presence in accordance with one embodiment. With continued reference to the example in FIG. **10**, in FIG. **5**, at step **502** a user (as noted, the term "user" is interchangeable with "beacon" and "smartphone" **1002**) enters an environment or physical space that has scanning devices, e.g. **1004**. It is important to note here that the user is in control of her personal universal ID signal. The user can turn the signal on (by executing the app downloaded at step **401**) or not turn it on. There are also measures that can be taken to ensure that the universal signal is coming from the right individual and not an imposter or some other intentional or unintentional unauthorized person. At step **502** the user turns on the signal via a smartphone or wearable apparatus **1002** once another factor has passed. For example, the signal turns on only after a smart watch has detected the user's heart pattern or other biometric means to verify the identity of the user wearing the watch or carrying the smartphone. Only at this point is the signal turned on. This prevents other individuals from impersonating the user by wearing the user's smart watch or other wearable. At step **504** a beacon **1002** in the environment broadcasts **1012** the ephemeral ID. In some embodiments, transmissions between beacon **1002** and reader **1004** may be performed via short-range communications, such as BLE, Zigbee, NFC, or the like. At step **506** a device **1004** detects or senses the beacon **1002** and reads the beacon's ephemeral ID. A non-persistent minimal connection is established initially between the beacon and the device. The universal ID signal app does not tie up the device exclusively (unlike other IoT devices). Because of the non-persistent nature of the connection some typical scaling issues are avoided. No permanent bonding or tie-up is needed in the personal universal ID signal implementation and framework of the present invention.

Steps **502** to **506** describe what can be referred to as a sub-process for ambient sensing of the beacon **1002** by a device **1004**. It may be characterized as the simplest use case scenario for the universal ID signal. Ambient sensing can be used in scenarios where users simply have to be distinguished from one another, such as counting how many users are near a device or in a room. This ambient sensing may also be seen as a way for a user to potentially communicate with a device if needed. As illustrated in FIG. **10A**, if communication **1014** is possible and the dedicated server, such as a service provider server **1006**, can be accessed, the process continues with step **508**. In another embodiment, the dedicated server **1006** can be accessed via another communication means, such as Bluetooth, Ethernet, and the like. At step **508**, the service provider server **1006** learns private data

about the user. It does this by taking **1016** the ephemeral ID or persistent ID and resolving it to a persistent ID or an actual or real user identifier **1018** (as noted, prior to this step, the user was merely an anonymous but distinguishable entity). At step **512** the back-end **1010** receives and verifies permissions attached to the user by examining an access control list. At step **514** the back-end **1010** sends **1022** user data (e.g. options) based on the access control list to the device **1002** via reader **1004**, in other words, it sends **1022** to the device **1002** only data about the user that the device **1002** is allowed to see (e.g. options available to the user of device **1002** such as user transaction history, user account status, amount of stored-value remaining, etc.). In some examples, where a peripheral device **1008** is a controlled access point **1008** (e.g. door), an option available may be to unlock or unlatch; where peripheral device **1008** is a television, an option available may be to select from a list of subscription services. In some embodiments, an option may be manually selected by the user on device **1002** and the selection may be sent **1024** to reader **1004**, whereas in other embodiments, if there is one option or a default option, the option need not be sent, or the option may automatically be selected by device **1002** and sent back to reader **1004**.

In various embodiments, reader **1004** may send **1026** the selected option to back-end **1010**, and if authorized, back-end **1010** directs **1028** peripheral device **1008** to perform an action. In the example where peripheral device **1008** is a door, the instruction may be to activate a solenoid, or the like, in a strike plate and allow the user to pull or push open the door; in the example where peripheral device **1008** is a television, the instruction may be to run a Netflix application on the television and to log into Netflix using the users credentials, for example; and the like. In various embodiments, the back-end **1010** stores a matrix of permissions, policies, preferences, and the like regarding users and devices. In one embodiment, it uses the user's persistent ID which, as noted, is particular to that user and a specific device pairing.

In some embodiments, if communication **1014** is not possible in real-time, resolving ephemeral ID may be performed via the transfer of server-authenticated data by smart phone **1002** to reader device **1004**, described below, and/or may be performed via the transfer of signed tokens from server **1006** to smart device **1002** described in FIG. 6.

Returning to step **506**, if there is no ephemeral ID or the data needed is already on the device, characterized as a "local only" option, the data needed for sensing the beacon **1002** is on the device **1002** itself and user data is requested from the device instead of from a service provider server.

The passive branch shown in FIG. 1 has been described in FIG. 5 steps **502** to **514**. Steps **510**, **516**, and **518** illustrate the secure branch from FIG. 1. As noted, at step **510**, in the "local only" step, when the device **1004** (or back-end server **1010**) does not access service provider servers **1006** via the Internet, user data is requested from the device. Steps **516** and **518** are needed because the service provider **1006** is not able to authenticate user data (e.g. ephemeral ID or any type of data from the smartphone **1002**). The perspective of the queries and actions taken in steps **516** and **518** are from the device **1004** perspective. At step **516** the device **1004** or, more specifically, the universal ID signal software module on the device, needs to be able to verify that data it is receiving from the beacon **1002** at some point has been verified by the service provider **1006** and is still valid. The device **1004** wants to see that the data (the data basically conveying, for instance, "I am John Smith's smartphone") has been vouched for by the back-end server, but that the

authentication and identity data the device **1004** receives has been verified. In one embodiment, this is done without using any of the IDs described above (ephemeral, persistent, unique, etc.). Instead data used to verify the identity depends on the scanning device **1004**. For example, the data could be an authenticated version **1036** of the user's driver license, or verification of the user's voice or face recognition as matched with a known hash of the user's voice recording or facial image (for example, stored on the user's smartphone) of the user as biometric authentication that the user is the correct, intended user. The authentication may be performed by cloud server **1006**, or may be performed by cloud server **1006** in conjunction with a dedicated authentication server. Once the device **1004** receives **1038** this proof or is otherwise confident that the data it is receiving is authentic, control goes to step **518**. Here the device receives proof from the smartphone that the user identity data is authentic and that the device **1004** can request performance **1028** of the action by peripheral device **1008** via server **1010**, or in alternative embodiments, device **1004** can request **1140** performance of the action directly with peripheral device **1008**. As described herein, actions may include unlocking a door, turning a TV on to the user's preferred channel, or make coffee how the user likes it.

FIG. 11 illustrate a logical flow diagram illustrating the process described below in FIGS. 6-8. In FIG. 11 systems are illustrated including a user device (e.g. a smart phone, smart watch, ring) **1102** coupled to a reader **1104** and to a cloud-based server **1106**, and a peripheral device **1108**. In FIG. 11, a peripheral access control system (PACS) **1110** is also illustrated coupled to peripheral device **1108**.

FIG. 6 is a flow diagram of a process of transmitting a universal ID signal between a beacon **1102** and a device **1104** and initiating interaction between them in accordance with one embodiment. At step **602** the smartphone or wearable **1102** being carried by a user has entered a physical space with universal signal-enabled devices **1104** and is passively transmitting **1112** a universal (ephemeral) ID signal. In some embodiments, transmission **1112** may be performed via short-range communications, such as BLE, Zigbee, NFC, or the like. Similarly. In one embodiment, this is done by the app in the background essentially when the beacon **1102** apparatus is powered on. In other embodiments, the app can be terminated or, in contrast, be in the foreground, and be transmitting a universal, personal ID signal. In various embodiments, reader **1104** may determine whether the ephemeral ID is in the proper format. If not, reader **1104** may ignore it, and if so, reader **1104** may generate a request. In some embodiments, the app is also able to detect a request **1114** from a device **1104** and respond. Although the beacon **1102** has the universal ID signal app from the service provider **1106**, it does not need anything from the device **1104** manufacturer in order to receive the request from the device **1104** or respond to it. As noted above, the invention bypasses any form of a "silo" arrangement or framework. The sensors in the devices that are scanning can connect to the beacons.

At step **604** the beacon **1102** receives **1114** a request from the device. The app is able to either recognize the request or not. If it does not recognize the request from the device **1104** or has not seen a request from the device **1104** for a long time (a time exceeding a predetermined threshold), control goes to step **606**. In various embodiments, device **1104** may determine whether a session is active based upon identifying information from user device **1102**. For example, device **1104** may determine whether portions of the ephemeral ID

15

1112 are cached within device 1104. The ephemeral ID may be cached by device 1104 in step 614, described below, when a session is initiated.

In some embodiments, if there is no active session, the app requests 1116 a non-repeatable value or nonce from the device and a fixed unique ID for that device. In some embodiments, the nonce may be random data, pseudo random data, or data selected from a predetermined set of data. In other embodiments, this ID can come from the service provider server or through other means, such as through an ID tag via near-field communication or an iBeacon associated with the device. In other embodiments, in response to the transmission 1112 of the ephemeral ID, reader 1104 may provide 1118 the identifiers. At step 606 the app receives 1118 these values. At step 608 the app 1102 connects to the service provider server 1106 and transmits 1128 these two values to the server 1106. In various embodiments, transmissions between user device 1102 and server 1106 are typically rf communication using WiFi, cellular service (e.g. 4G, 5G, etc.), or the like.

In some embodiments, assuming the server 1106 is able to identify the unique ID as belonging to the device 1104, and assuming the user of device 1102 is authorized, server 1106 grants access between the device 1104 and the beacon 1102. The server 1106 uses the nonce for deriving a token as described below. More specifically, it enables access control and security by transmitting 1120 an array of tokens to the smart phone 1102. The server 1106 cannot recognize the device from the ID or determines that there is no interest from the user in accessing or interacting with the device, then tokens are not passed to the smartphone. In some cases, metadata may be passed 1122 to the smartphone which provides publicly available, insecure information related to the device such that the user can act on the information (e.g. options). For example, the device 1104 may be a public device, such as a kiosk or parking meter, and although most of the time the user is likely to ignore the device, if the user wants to learn more about the device (e.g., remaining parking time or rate), the user would be able to do so with the data returned by the dedicated server. In one embodiment, a token has one component that is derived from combining the nonce, the unique device ID, device-specific data, time-limited data, user restrictions, and so on. In one aspect of the present invention that communications between the device 1104 and user 1102 be secure. All the values and factors that go into making the token play a critical role in making the entire universal ID signal framework secure.

The second component of a single token is referred to as a payload section and contains data on user preferences and generally to the user and device. In one embodiment, each token in the array is valid for a limited time period, such as for a few minutes, hours, or days. An array may have a few hundred tokens and can be used to prove validity from a few hours to several days. For example, for commercial building access, a token may last for 4-5 hours and be replenished often to ensure that there are tokens to last the user through the day.

In another embodiment, where access to a service provider server may not be available, tokens can be generated on a device, such as a lock, using other factors, such as biometrics fingerprint, voice recognition, face recognition or retina scanner part of the device, geo-location, expiration time, and so on. These features can also be used even if there is access to the service provider server to provide stronger security. As is known in the art, a token is a signed data item, intended to be used once and discarded (as does an entire

16

array of tokens). Getting back to the importance of security in a universal ID signal framework, the array of tokens that is sent 1120 from the service provider server 1106 to the smart phone 1102, together with other security features, prevents possible hacking and malfeasance, for instance, “replaying” or emulation (harmful devices emulating valid, authorized devices), among others.

At step 612 the app passes 1124 one of the tokens from the array or the entire array of tokens to the device 1104. In some embodiments, the token may pass 1124 via BLE, and in other embodiments, the token may pass via other channel (e.g. NFC, or the like). The device validates the tokens and interactions between the user and the device can begin. More specifically, the universal ID signal software module on the device 1104 validates the tokens and sends 1126 a message to the smart phone stating that they can now communicate. Upon receiving this message, at step 614 the beacon creates a session and the two can now interact. As disclosed above in FIG. 10, the session may include communicating options available, receiving user selections, and the like.

Returning to step 604, if the beacon 1102 app recognizes the request 1114 from the device 1104, control continues with step 616 where a session between the smartphone and the device is already active. As discussed above, determining whether a session is active may be performed based upon cached data within device 1104 (e.g. another token, a MAC address of user device 1102), the ephemeral ID 1112 provided by user device 1102, a challenge and response between device 1104 and user device 1102 based upon a key from a token, or the like. This session may be the same type as the one created at step 614.

The array of tokens may be stored in a cache or local storage on the smartphone. By doing so, the smartphone 1102 does not have to be online; it can be offline and operate fast. At step 618 the smartphone continues passing 1124 tokens to the device. The smartphone keeps the tokens for a predetermined amount of time, a threshold of time that balances security and user convenience, for example, a few hours. After that time has expired, the app on smart phone 1102 gets a new array of tokens from the service provider 1106. If they have not expired, the smartphone can keep using the tokens in the array. At step 620 the interaction between the user 1102 and the device 1104 can resume. In this manner, that is by executing the operations in steps 604 to 614 or steps 604, 616, 618, and 620, a secure, truly universal ID signal that is usable by many different types of devices (from various manufacturers) and users can be implemented.

FIG. 7 is a flow diagram of a process of operations that occur on the device 1104 when the device 1104 is online in accordance with one embodiment. At step 702 the service provider server 1106 receives a request 1130 from a device, for example a car or an appliance, for authenticating a user 1102. It is helpful to note that a device 1104 can only see users who have allowed that specific device to recognize or see them (a category of devices or a specific manufacturer or member group may also be specified). Similarly, in some physical environments, such as a workplace or other secured area, a user is only allowed to see devices that an overseeing entity (e.g., employer) says she is allowed to see or recognize. Such embodiments may be based upon identifiers that are transmitted 1118. If the user device 1102 is not allowed to recognize a reader 1104, based upon the reader’s identifiers, the communication may terminate. In other contexts, a device maker may only want users with certain features or characteristics to be able to see or recognize its devices. Various types of scenarios are possible in which either the

user or the device maker or owner, manager, and the like can set security protocols regarding who or what can be recognized using the universal ID signal. For example, one benefit of this type of security is that it prevents the equivalent of spamming on both sides. In all scenarios, the underlying security principle that is implemented in the various embodiments of the invention is that either side—user or device—only gets to see and receive what it needs to in order to interact and can only get to that point if the user or device is authorized to see the other. At step 704 the service provider server checks user access controls to see if the user is authorized to use the device and if so what controls or limits are there. There are different techniques or transport mechanisms for how this user access control check can be performed by the service provider. For example, in one embodiment, there may be an out-of-band token exchange or a token server. The common factor is translating the random, non-identifying ID (e.g. ephemeral ID) for the user that was transmitted 1112 initially to the device 1104 into a full set of information about the user. This information can be used in a permission check process. At step 706, assuming the user is authenticated, the service provider server transmits 1132 the payload to the device 1104 so now the device knows the user's preferences, permissions, interaction history, and other information. At step 708 the user 1102 and device 1104 can begin substantive interaction.

FIG. 8 is a flow diagram of a process that occurs on the device when the device is offline in accordance with one embodiment. The end goal of this process is essentially the same as that of FIG. 7, except here the device 1104 does not communicate with the service provider server 1108. At step 802 the device makes a request 1114 for an array of tokens from the user. The nature and characteristics of this array of tokens are the same as the token array described above. At step 804 the device 1104 receives 1124 a token from the beacon 1102. At step 806 the device 1104 proceeds with verifying the token using only local resources. In various embodiments, it can verify or check the signature in the tokens, it can check to ensure it has not expired or has not been used before. Through these means and others, if available locally, the device authenticates the user and interaction between the user (who may or may not be online) and the offline device can begin. As discussed above, this may include providing 1134 payload data associated with the user and user device 1102, (e.g. a persistent ID, an employee badge number, a store loyalty card, an account number, a stored-value card number, a credit or debit card, telephone number, email address, etc.) that is stored within the token to back-end server 1110.

As noted above, with regard to security, one notable aspect of that is embedded in the validation period of a token. This period can vary from a few minutes to several weeks. A token for a coffee machine may last 20 days whereas for a lock or for making payments, a token may expire after one hour. This security feature is typically set by the device manufacturer; they decide how long to wait before a user has to re-authenticate with the device. Generally, users will have little input in this regard. Another scenario not described in FIGS. 7 and 8 is when the device 1104 and smartphone 1102 are both unable to reach a service provider 1106 or dedicated server and have not connected or interacted with each other before. In this scenario, even though the smartphone has the universal ID signal app and the device registered with the service provider, there is no recognition of each other, let alone any interaction.

In various embodiments, if a back-end server 1110 is used, as described above, options may be provided 1104 to

device 1104 and to smart phone 1102, and in response back-end server 110 may receive 1138 a user selection of an option. Back-end server 1110 may then instruct or cause 1140 peripheral device 1108 to perform an action for the user, as discussed above, such as to unlock a door, control a television, provide a product (e.g. a vending machine), etc. In other embodiments, if a back-end server 1110 is not used, device 1104 may directly instruct 1150 peripheral device to perform the action.

FIG. 9 illustrates a functional block diagram of various embodiments of the present invention. More specifically, a user smart device and cloud-based servers may be implemented with a subset or superset of the below illustrated components. In FIG. 9, a computing device 900 typically includes an applications processor 902, memory 904, a display 906 (e.g. touch screen) and driver 908, an image acquisition device 910, audio input/output devices 912, and the like. Additional communications from and to computing device are typically provided by via a wired interface 914, a GPS/Wi-Fi/Bluetooth interface/UWB 916, RF interfaces 918 and driver 920, and the like. Also included in some embodiments are physical sensors 922 (e.g. MEMS-based accelerometers, gyros, etc.).

In various embodiments, computing device 900 may be a hand-held computing device (e.g. Apple iPad, Microsoft Surface, Samsung Galaxy Note, an Android Tablet); a smart phone (e.g. Apple iPhone, Google Pixel, Samsung Galaxy S); a portable computer (e.g. netbook, laptop, convertible), a media player (e.g. Apple iPod); a reading device (e.g. Amazon Kindle); a fitness tracker (e.g. Fitbit, Apple Watch, Garmin, Motiv or the like); a headset (e.g. Oculus Rift, HTC Vive, Sony PlaystationVR); a wearable device (e.g. Motiv smart ring, smart headphones); or the like. Typically, computing device 900 may include one or more processors 902. Such processors 902 may also be termed application processors, and may include a processor core, a video/graphics core, and other cores. Processors 902 may be a processor from Apple (A11, A12), NVidia (Tegra), Intel (Core), Qualcomm (Snapdragon), Samsung (Exynos), or the like. It is contemplated that other existing and/or later-developed processors may be used in various embodiments of the present invention.

In various embodiments, memory 904 may include different types of memory (including memory controllers), such as flash memory (e.g. NOR, NAND), SRAM, DDR SDRAM, or the like. Memory 904 may be fixed within computing device 900 and may include removable (e.g. SD, SDHC, MMC, MINI SD, MICRO SD, CF, SIM). The above are examples of computer readable tangible media that may be used to store embodiments of the present invention, such as computer-executable software code (e.g. firmware, application programs), security applications, application data, operating system data, databases or the like. It is contemplated that other existing and/or later-developed memory and memory technology may be used in various embodiments of the present invention.

In various embodiments, touch screen display 906 and driver 908 may be based upon a variety of later-developed or current touch screen technology including resistive displays, capacitive displays, optical sensor displays, electromagnetic resonance, or the like. Additionally, touch screen display 906 may include single touch or multiple-touch sensing capability. Any later-developed or conventional output display technology may be used for the output display, such as IPS, OLED, Plasma, electronic ink (e.g. electrophoretic, electrowetting, interferometric modulating), or the like. In various embodiments, the resolution of such displays

and the resolution of such touch sensors may be set based upon engineering or non-engineering factors (e.g. sales, marketing). In some embodiments, display **906** may be integrated into computing device **900** or may be separate.

In some embodiments of the present invention, image capture device **910** may include one or more sensors, drivers, lenses and the like. The sensors may be visible light, infrared, and/or UV sensitive sensors that are based upon any later-developed or convention sensor technology, such as CMOS, CCD, or the like. In various embodiments of the present invention, image recognition software programs are provided to process the image data. For example, such software may provide functionality such as: facial recognition (e.g. Face ID, head tracking, camera parameter control, or the like). In various embodiments of the present invention, image capture device **910** may provide user input data in the form of a selfie, biometric data, or the like.

In various embodiments, audio input/output **912** may include conventional microphone(s)/speakers. In various embodiments, voice processing and/or recognition software may be provided to applications processor **902** to enable the user to operate computing device **900** by stating voice commands. In various embodiments of the present invention, audio input **912** may provide user input data in the form of a spoken word or phrase, or the like, as described above. In some embodiments, audio input/output **912** may be integrated into computing device **900** or may be separate.

In various embodiments, wired interface **914** may be used to provide data transfers between computing device **900** and an external source, such as a computer, a remote server, a storage network, another computing device **900**, a client device, or the like. Embodiments may include any later-developed or conventional physical interface/protocol, such as: USB, micro USB, mini USB, Firewire, Apple Lightning connector, Ethernet, POTS, or the like. Additionally, software that enables communications over such networks is typically provided.

In various embodiments, a wireless interface **916** may also be provided to provide wireless data transfers between computing device **900** and external sources, such as computers, storage networks, headphones, microphones, cameras, or the like. As illustrated in FIG. **9**, wireless protocols may include Wi-Fi (e.g. IEEE 802.11 a/b/g/n, WiMAX), Bluetooth, Bluetooth Low Energy (BLE) IR, near field communication (NFC), ZigBee, Ultra-Wide Band (UWB), mesh communications, and the like.

GPS receiving capability may also be included in various embodiments of the present invention. As illustrated in FIG. **9**, GPS functionality is included as part of wireless interface **916** merely for sake of convenience, although in implementation, such functionality may be performed by circuitry that is distinct from the Wi-Fi circuitry, the Bluetooth circuitry, and the like. In various embodiments of the present invention, GPS receiving hardware may provide user input data in the form of current GPS coordinates, or the like, as described above.

Additional wireless communications may be provided via RF interfaces **918** and drivers **920** in various embodiments. In various embodiments, RF interfaces **918** may support any future-developed or conventional radio frequency communications protocol, such as CDMA-based protocols (e.g. WCDMA), GSM-based protocols, HSPA-based protocols, G4, G5, or the like. In the embodiments illustrated, driver **920** is illustrated as being distinct from applications processor **902**. However, in some embodiments, these functionality are provided upon a single IC package, for example the Marvel PXA330 processor, and the like. It is contemplated

that some embodiments of computing device **900** need not include the wide area RF functionality provided by RF interface **918** and driver **920**.

In various embodiments, any number of future developed or current operating systems may be supported, such as iPhone OS (e.g. iOS), Google Android, Linux, Windows, MacOS, or the like. In various embodiments of the present invention, the operating system may be a multi-threaded multi-tasking operating system. Accordingly, inputs and/or outputs from and to touch screen display **906** and driver **908** and inputs/or outputs to physical sensors **810** may be processed in parallel processing threads. In other embodiments, such events or outputs may be processed serially, or the like. Inputs and outputs from other functional blocks may also be processed in parallel or serially, in other embodiments of the present invention, such as image acquisition device **910** and physical sensors **922**.

FIG. **9** is representative of one computing device **900** capable of embodying the present invention. It will be readily apparent to one of ordinary skill in the art that many other hardware and software configurations are suitable for use with the present invention. Embodiments of the present invention may include at least some but need not include all of the functional blocks illustrated in FIG. **9**. For example, a smart phone configured to perform may of the functions described above includes most if not all of the illustrated functionality. As another example, a biometric acquisition device, e.g. a smart ring, may include some of the functional blocks in FIG. **9**, it need not include a high-resolution display **930** or touch screen driver **940**, a camera **950**, a speaker/microphone **960**, wired interfaces **970**, or the like. In still other embodiments, a cloud-based server may not include image acquisition device **912**, MEMS devices **922**, a touchscreen display **906**, and the like.

FIG. **12** illustrates a block diagram according to some embodiments of the present invention. More specifically, FIG. **12** illustrates a block diagram of a reader device **1200** described herein and illustrated as reader **1104** and **1104** in FIGS. **11** and **12**. In some embodiments, device **1200** includes an rf control module **1202**, a controller **1204**, memory **1206**, an accelerometer **1208**, visual/haptic output **1210**, audio output **1212**, antennas **1214**, interface bus **1216**, and an interface module **1218**.

In some embodiments, controller **1204** may be embodied as a Nordic nRF52832 system on a chip, suitable for controlling Bluetooth low energy (BLE) communications and for performing various functionalities described herein. Controller **1204** may include a processor, such as a 32-bit ARM® Cortex®-M4F CPU and include 512 kB to 124 kB RAM. In various embodiments, other types of SoC controllers may also be used, such as Blue Gecko from Silicon Labs, CC2508 from TI, or the like. Controller **1202** may be embodied as a muRata 1LD Wi-Fi/BLE module, suitable for controlling Bluetooth low energy (BLE) and Wi-Fi communications. Controller **1202** may include a processor, such as a 32-bit ARM® Cortex®-M4. In various embodiments, other types of controllers may also be used, such as CYW43012 from Cypress, or the like. In some embodiments, modules **1202** and **1204** enable communication via short range communications protocols, such as BLE, Zigbee, or the like. Modules **1202** and **1204** may also support mesh networking via BLE, Wi-Fi **12**, or the like. In some embodiments, module **1202** also supports Wi-Fi communications to communicate over a wide-area network (e.g. Internet).

In various embodiments, memory **1206** may include non-volatile memory storing embodiments of the executable

21

software code described herein. In some embodiments, the memory may be SRAM, Flash memory, or the like. In FIG. 12, audio/haptic output 1212 is provided to give a visitor with audio feedback or haptic feedback and visual output 1202 is provided to give a visitor visual feedback in response to the visitor approaching reader device 1200. In some embodiments, visual output 1202 may be one or more LED lights having different colored outputs, may be a status display panel. The feedback may be provided to the visitor based upon the visitor's security application running upon the smart device and interacting with reader device 1200. For example, if the smart device does not have the proper credentials for reader device 1200, a harsh buzzing sound may be played by audio output 1210, and a red flashing light may be output by visual output 1210; if the smart device is authenticated with reader device 1200, a bell ding sound may be played and the text "OK" may be displayed on a display; if the smart device is not authenticated with reader device 1200, an audio message and textual message may be output: "Not authenticated. For access, please call . . ." or the like.

Accelerometer 1228 is provided in some embodiments to determine whether reader device 1200 is tampered with. For example, after installed and operable on a mounting location (e.g. on a wall), accelerometer 1228 monitors the orientation of accelerometer 1228 with respect to gravity. If a party attempts to remove reader device 1200 from a mounting surface, accelerometer 1228 will be able to sense the change in orientation. Based upon the change in orientation exceeding a threshold, a number of actions may be taken by reader device 1200. One action may be to cease operation of reader device 1200, another action may be to alert a remote server of the tampering, and the like. In other embodiments, other physical sensors, e.g. pressure sensors, light sensors, gyroscopes, and the like may be used. Such embodiments may also provide tamper detection indication.

In FIG. 12, interface 1216 is used to couple reader device 1200 to interface module 1218. In various embodiments, interface module 1218 interfaces with any number of external functional modules. In one configuration, an external functional module 1220 may be a peripheral device under control, e.g. an electronically controlled door latch, a television, a vending machine, a computer, an electronic panel, an automobile, a kiosk or the like; in another configuration, external functional module 1220 may be an existing module that is configured to read conventional low frequency or high frequency (LF/HF/UHF/etc.) based proximity cards or badges; and the like. In some embodiments, external reader module 1220 may be an existing reader mounted upon a wall, or the like. In some embodiments, interface 1216 may provide power to reader module 1200, interface 1216 may transmit data from reader device 1200 to interface module 1218 (e.g. credentials), provide power or the like.

In one configuration, rf control module 1202 is not used, and only one BLE antenna 1214 is provided; in another configuration, modules 1202 and 1204 are both used, and two BLE antennas 1214 are used (one specifically for scanning for ephemeral IDs within a geographic region and one specifically for handling communications with a smart device). Such embodiments are particularly useful in high volume situations wherein one BLE antenna may receive ephemeral IDs from many different smart devices (e.g. 12 users walking down a hall near a security door or vending machine), whereas the other BLE antenna will provide the credentials and receive tokens from the specific users' smart phones who want to interact with the reader (e.g. to enter the security door, to receive a good, to access a computer or the

22

like). In other embodiments, other channels may be used to provide the above communications, such as short-range Wi-Fi, Zigbee, NFC, ANT, or the like.

In still another configuration, additional modules 1222 may be provided to add additional functionality to reader module 1200. In some embodiments, module 1222 may be an rf encoding module that converts data associated with the user (e.g. a badge number) into a format (e.g. LF/HF/UHF badge or tag) that is readable by a conventional RFID card or badge reader. In some embodiments, module 1222 may include one or biometric capture devices that capture biometric data of a user associated with a smart device. In some embodiments, biometric data may include facial data, voice data, eye data (e.g. iris, retina, blood vessel), print data (e.g. fingerprints, palm print, blood vessel), movement data (e.g. signature, movement, gait), and the like that may be used to facilitate authentication of the visitor.

In one embodiment systems and methods are provided for universal presence detection and interactions. As a non-limiting example, the universal ID signal is created that represents clients, people or other objects hereafter "first party" where any system, sensor or software can detect that signal and queries it for relevant information for serving the person or object. As a non-limiting example this entails a method of turning mobile devices, wearables or biochips and the like hereafter "device" into a personal transponder (e.g. transceiver) that emits a unique signal via Bluetooth low energy as in one instance to represent the presence of the person, e.g., user. Things around the user can detect the signal and can transform the signal into a meaningful metadata that represents the person or object of the signal.

In one embodiment systems and methods are provided for instant execution of actions through wireless connections. As a non-limiting example this incorporates a peripheral and central mode of operation is used to obtain a token. The token is only executed when it is within a threshold to make for an instant action. By scanning the address or other identifier of the device, and keeping a token cached locally in the embedded system, the embedded system can then act instantly on any command/intent that the mobile client triggers such that there is no lag between the intent and the performed action.

In one embodiment systems and methods are provided for sensing the presence of identifiable objects. As a non-limiting sensor technology is used that scans and primes objects nearby which emits a unique universal ID signal. As a non-limiting example, the sensor can trigger an emitter to provide specific information about it or the emitter of the presence universal ID signal can detect the scanner and do the same. In this embodiment systems and methods are provided of turning a sensor into both a peripheral and central device for the purposes of detecting the presence of objects nearby. This can be used to securely make the handshake and reduce the load on the first party by using the scanner on the sensor to do most of the hard work to not overload the peripheral modes.

In another embodiment systems and methods are provided for passive detection and identification of passengers, first party, on a moving vehicle. As a non-limiting example this can include use of an accelerometer and a signaling protocol to conclude that the object being sensed is in fact travelling with the vehicle that the sensor is attached to. Steps are taken with the universal ID signal and shares commands between the sensor the passenger to trigger a confirmation that the passenger is travelling on the vehicle. The main use case is to sense when people are travelling on a bus or train and to

be able to do things such as process payments for the traveler automatically or to track the passenger's route.

In another embodiment systems and methods are provided to secure offline interactions. As a non-limiting example, a method is provided for collecting a plurality of commands on the first party and a bloom filter is used on the sensor side to certify a secure command through BLE (Bluetooth low energy) has happened without any fall back over the internet. As a non-limiting example this method can be used to issue any type of command, including but not limited to payments, metadata, and the like, between things and a sensor with limited storage capacity within proximity without the need for an internet connection.

In another embodiment systems and methods are provided for secure physical payment processing over wireless local networks. As a non-limiting example, a method of handshaking the connection to a POS/terminal and the first party's mobile device is used where both sides are securely verified. Once an amount is entered in a terminal and applied to the detected entity the payment is batched and processed on the back end. In this manner there is no exchange of payment information between the terminal and the first party for a safer and secure payment process. In this embodiment the system defines that things are done in a unique way for anything which as non-limiting examples can be Google Hand's Free, Apple Pay and the like.

In one embodiment systems and methods are provided for wireless identification for connecting second party account services access via a proxy agent. As non-limiting examples the system and method allow devices to detect the first party and access first party accounts including but not limited to: Andorra, Netflix, one or more Calendars, an Amazon Account, and the like, through a proxy agent. As a non-limiting use case is the ability to walk up to any Echo like device and it instantly recognizes and can say "Hello first party X" and first party X can say to it "play my easy music station on Pandora", having never used the device before or having to set up first party X's specific account with the Echo device. This is an improvement over the need to set up an account and limit these devices to just the users with accounts set to them. Another use case is the ability to use any TV Screen and X's avatar shows. As non-limiting examples as first party X taps it all of its' Netflix shows, YouTube videos, and the like, show up for first party X and to instantly play it. As first party X walks away it all disappears. All of this exposes an oath to the Netflix account of first party X to the TV software to start playing it without forcing first party X to do another separated Netflix login on the TV.

In another embodiment systems and methods are provided for wireless identification of fixed and roaming objects. As a non-limiting example objects are discovered wirelessly. As non-limiting examples this can be achieved by using this to cover the use case of being able to create a wireless (barcode like identifier) that every device can emit to be identified, including but not limited to, the VIN of a car, a serial number of a customer electronic, and the like. This identification can then be used for situations such as auto paying for parking meters and parking and getting access to buildings, and the like. As another non-limiting example this can be used for turning people into beacons. In this manner each individual object then has its own identity beacon.

In another embodiment systems and methods are used for bi-directional communicating beacons. As a non-limiting example this can be one of a bi-directional beacon that can not only emit an advertising packet but can also scan for advertisements to query things around it for useful informa-

tion or metadata that can be used to serve the subject. The limitation of beacons is that they all require a corresponding app that listening for the specific beacon to be of any use. By creating a bi-directional beacon, it can serve people that have the apps. It can also serve people who do not have the apps but detects their presence signature to serve them. This provides a self-contained beacon device similar to current beacons, that operates in both peripheral and central modes for the bi-directional natures of detection and communications.

In another embodiment systems and methods are provided for a wireless digital driver's license and verified identification. As a non-limiting example, this creates an electronic driver's license that emits as a wireless signal. Police authorities and the like can detect and instantly query the license by standing next to the first party. The first party never needs to carry a license anymore or present any info and their privacy is intact with the use of a universal ID signal. As non-limiting examples this provides how the first party enters its information into its account, how identification is verified through several methods, as well as how an associated universal ID signal provides for security to make the universal ID signal securely available to authorities through their own mobile devices.

In another embodiment systems and methods are provided for automatically paying fares on public transport. As a non-limiting example provides for, (i) automatically detecting passengers who are on a public transport vehicle, (ii) detects when they get on and off and (iii) processes payment for the fare automatically for them on the back end without the user having to do anything.

In another embodiment systems and methods are provided for secure decentralized wireless identification. As a non-limiting example this provides for the use of a first party's fingerprint, voice, appearance, and the like to verify identity to some other system without sharing the information with second party systems. In one embodiment this is achieved by using the app of the present invention on a device, including but not limited to a mobile device, as the primary validator. A presence protocol is used to bounce the verification step between the proxy detector (fingerprint/scanner, voice/mic, appearance/camera) and the first party's proxy app such that the first party's identity and bio-info stays within the first party's control and is never shared with any central server or second party system. This provide a secure decentralized method of identification without the need to share first party information with others. This can be used for high security needs. It can also be used for additional situations including but not limited to: buying a new device and using the first party's fingerprint to log in and create an account with the device service provider without the need to fill out any form. The device instantly knows the first party name and says: "Hello first party X, I'm your new radio, how are you today?". As non-limiting examples this includes but is not limited to:

Vision—face detected and checking that its first party X by hashing matching with the face first party X has on its device;

Voice—voice detected and checking that it's the first party by hashing its voice and checking with the proxy app to verify it is the first party;

Fingerprints; and

Other Biometrics.

All never leaving the first party's device.

In another embodiment systems and methods are provided for a universal people sensor microchip for universal sensing and identifying people interacting with a product or service.

As a non-limiting example this can include a “Universal People Sensor” as a stand-alone dedicated microchip designed to be embeddable in any consumer electronic or manufactured product to allow the product detect people that are using the product. It can also be used to extract information from the person, all without the person downloading a specific app or the device creating its own sensor. As a non-limiting example this provides a method to create the sensor, and how the sensor does what it does to identify and extract data from first parties. In one embodiment this includes how a microchip can be designed and its system and methods to behave as a universal people sensor microchip for the purposes of being something that other manufacturers can embed into their products as a plug-n-play system.

In another embodiment systems and methods are provided for wirelessly transmitting a first part’s personal preference. As a non-limiting example this can include a way for any first person to beam out their references to devices around them. As a non-limiting example this includes how a first person can enter how they like their coffee in an app where a first-person account holds their personal preferences, and the app will make that information available to any coffee machine or coffee shop the first person walks into. In this embodiment collecting, organizing and beaming out a first person’s personal preference are provided in a universal way, not as a locked in siloed way which is how all apps/iota devices currently do things.

In another embodiment systems and methods are provided for physical access identification using facial recognition. As a non-limiting example, a way is provided to identify a first party and grant them access based on them emitting a universal ID signal that verifies who they are to the reader as a first factor. A reader with a camera uses a camera image to match the face that the first party has in its account as a second factor. Learning algorithms can be utilized to better match the face every time the first party walks into a door.

In another embodiment systems and methods are provided for physical access identification of a first party using voice recognition. As a non-limiting example, a first party is identified and then granted access based on emitting a universal ID signal that verifies who the first party is to a reader as a first factor. The reader has a microphone and requires the first party user to say “open” to match the voice pattern to that of a pre-recorded voice pattern as part of the first party signup process. The reader then matches the voice pattern that the first party has in its account as a second factor. Learning algorithms can be used to better match the voice every time the first party walks into a door.

In another embodiment systems and methods detect tailgating activities using wireless sensors and personal devices. As a non-limiting example, a method is provided to detect if a possible tailgating event has occurred by requiring all occupants to carry with them a mobile device that emits a unique universal ID signal that represents them to a reader, paired with other sensors such as thermal imaging or people counter sensors, such that the combined data allows us to count there are two proxy users. When there are three people passing through the door one is a tailgater. Several technologies can be utilized for counting people including but not limited to WIFI, ultrasound and the like. As a non-limiting example, the combination of such technologies working with the universal ID signal helps to surface tailgating events.

In another embodiment systems and methods are provided for autonomous vehicle identification of passengers for intended locking, unlocking and personalization. As a non-

limiting example this provides a method that the autonomous cars use a universal ID signal to detect if they are the right passenger they are supposed to pick up without the first party having to do anything. Since cars are required to be locked in motion, autonomous cars need a way to only unlock for the right passenger on the sidewalk such that a random person doesn’t jump in the car instead. The car can also use a universal ID signal to personalize the drive experience and to show a screen identifying to the passenger that this car is allocated to that first party. In this manner the problem of one car maker and one app problem is resolved by allowing all cars to use the same universal ID signal in such a way that the car software can pull in the relevant information needed to give the passenger both a personalized experience and secure/efficient pick up and open experience.

In another embodiment systems and methods are provided for machine to machine proximity payment transactions. As a non-limiting example this covers a way for independent machines to send payments to each other without requiring credit cards or a first party to intermediate. This allows for machine to machine transactions to occur. As a non-limiting example this can include: autonomous cars to pay for parking directly to a parking meter without first party involvement, e.g., it is achieved passively.

In one embodiment an inductive charging of a lock via cylindrical latch mechanism is provided. As a non-limiting example, a charge lock device is provided by an inductive coil within a latch mechanism and coils around a slot that the latch goes into to lock a door.

In one embodiment inductive charging of lock is provided via a lock faceplate and a lock device is charged by inductive coils positioned around door/frame faceplates.

In one embodiment inductive charging of phone devices is provided on a car body. As a non-limiting example, a first party’s phone is charged by placing it on the bonnet of the car, for future cars that use the first party’s phone as the key as a backup when the phone is dead is can still charge and allows entrance into the car.

In one embodiment any AI (assistant AI and voice command AI) can tap the universal ID signal representing the first party queries it for useful information to serve the first.

In one embodiment a knock can be provided on the first party’s phone to trigger a command to unlock a door in proximity.

In one embodiment first party phone sensors are used to fingerprint the first party such that access to a building is only granted if it’s the owner of the phone. As a non-limiting example this can be applied specifically for access control and other use cases where the first party needs to be identified by its phone.

In one embodiment a first party driver with the universal ID signal and a car with a Universal ID sensor that verifies the first party can drive the car and enabled ignition and a combination of the first party, car and garage sensing gives access to the car and first party driver for secure vehicle access.

In one embodiment an organization with a fleet of cars can authorize a driver with insurance information switches over to the car and driver for the duration of the trip. This can be used as well for a rental car situation.

In one embodiment energy harvesting is achieved via weight and coil for Beacons in high vibration environments, including but not limited to buses, cars and the like.

In one embodiment energy harvesting is provided charging door devices using a hinge of a door to charge by the motion of the open and closing swinging door to charge via gears.

In one embodiment Idea a first person's universal ID signal (from a pedestrian's phone) in traffic for cars and public transport detects pedestrians and cyclists on the road. Transport/traffic systems can use it to optimize public transport and road traffic.

In one embodiment a system presence hub is plugged into a power socket in a garage that then emits a RF signal to open the garage door as the first party drives to the garage. This requires no installation and is like how a first party programs its garage relative to obtaining a new transponder.

In one embodiment an edge system is provided that includes systems and methods to enable controller-less access control for easy installation and integration into any electrified door system.

In one embodiment background a firmware OTA update system and method are provided.

In one embodiment systems and methods allow second parties to leverage a system presence system to be able to detect their beacons without needing first parties to download their own apps.

In one embodiment a bio-chip is provided that emits the universal ID signal which allows any system to detect it and use it to serve the first party in a secure and private way.

In one embodiment a universal way is provided that provides for a car to be able to give a first party a personalized experience by detecting the universal ID signal.

In one embodiment the universal ID signal allows an augmented reality system to use it to identify and provide relevant information of people augmented in the system.

In one embodiment a cached token system and methodology are provided via the universal ID signal.

In one embodiment rotating mac addresses of mobile devices to ensure a persistent signal is achieved using the universal ID signal. Such systems can use the universal ID signal without having to track and monitor the mac address, e.g., a challenge-response exchange.

In one embodiment the universal ID signal is used for logical access as a second factor auth.

In one embodiment a FPGA is used to enable the universal sensor to be universally compatible with any embedded system by programmatically enabling it to be configured to work with any interface protocol.

In one embodiment a process is provided of using a phone's magnetometer to determine directionality at an access point, i.e. entering or exiting the door.

In one embodiment each device is represented individually by a card but accessed collectively via an app container view. Each can be selected individually and be expanded to view details and send/receive commands from the associated device.

In one embodiment two BLE radios function in a way to solve for limitations of BLE not being able to connect and interact with hundreds of other devices/phones, as is illustrated in FIG. 12. As a non-limiting example one radio tracks broadcasts presence of the reader device and scans for presence of smart devices, and the other radio is used to pair the reader devices to the smart devices, individually.

In FIG. 13 systems are illustrated including a first user device (e.g. a smart phone, smart watch, ring, tablet, wearable device, augmented reality glasses) 1302 coupled to a reader 1304 and to a cloud-based server 1306, and a peripheral device 1308. FIG. 13 also includes a second device 1310 or any other device that couples to reader 1304. In some

embodiments, the other types of devices may be other computing devices, i.e. laptop computers, printers, cameras, microphones, presence sensors (IR, UV), temperature sensors humidity sensors, carbon monoxide sensors, smoke sensors, biometric capture devices, an IR sensor, an ambient light sensor, a proximity sensor, a radar sensor, a laser sensor, an RF sensor, a gas sensor, an accelerometer, a microphone, a sensor, a smart device, a temperature sensor, a pressure sensor, a magnetic sensor, and the like. In FIG. 13, a peripheral access control system (PACS) 1316 may be provided in some embodiments to control peripheral device 1308. In some embodiments, server 1316 may be coupled to cloud-based server 1306. Additionally, a reader device 1336 is illustrated coupled to reader device 1304 and peripheral device 1338. In various embodiments, reader device 1336 is configured to control peripheral device 1338, e.g. security door or gate, computer, control panel, or other device described herein.

In some embodiments, reader device 1304 performs several functions when interacting with devices including: broadcasting a beacon, scanning for nearby user devices (detecting ephemeral IDs or identifiers); connecting to (and optionally pairing) with devices for secure transfer of data; providing reader identifiers; receiving payload data from devices; and sending such payload data to reporting servers 1310.

FIGS. 14A-F illustrates a block diagram of a process according to some embodiments of the present invention. To better visualize the interaction between components of embodiments of the present invention, these steps are illustrated with respect to a system block diagram similar to that illustrated in FIG. 13.

In FIG. 14A, in some embodiments, upon invitation to users, step 1400, users download and install a security application on their smart-device 1302, step 1402 from an application store such as the AppStore, Google Play, and the like. In some embodiments, the security application may be an application developed by the assignee of the present patent application. Next, using the security application running upon the smart device, the users provide identifying information to authentication server 1306 via a wide-area network to register device 1402 with the cloud-based security server 1306, step 1404. As a result of these steps, the users and the users' smart phones are personally identified to security server 1306, step 1406. In some embodiments, biometric data may also be securely captured from the users and authenticated by authentication server.

FIG. 14B illustrates a process of registering other devices, such as second device 1310 with reader 1304. In some embodiments, initially identifiers associated with second devices and destination IP address are determined, step 1408. The identifiers may be a relatively unique, such as a MAC address, or be any other identifier. In some embodiments, the identifiers may be assigned by an administrator. Next, an administrator uploads the identifiers and destination IP addresses to the cloud-based server 1306, step 1410. In some embodiments, this may be done via a web site or administration web site associated with the administrator provided by server 1306, or the like. The identifiers and destination IP addresses may then be downloaded into and stored or cached within one or more readers, such as reader 1304, step 1412. In some embodiments, this download of data is facilitated by reader 1304 being coupled to server 1306 by Wi-Fi, Ethernet, cellular, mesh network, or the like. As a result of these steps, devices such as second device

1310 is known to reader 1304 and a destination IP address for data received from second device 1310 is known, step 1414.

In some embodiments it is contemplated that a business, for example, may have multiple readers throughout its facility. For example, a reader may be associated with each secure door, secure gate, secure entry point, in a building. Accordingly, in step 1412, each identifier, destination address, or the like specified in step 1410 may be downloaded to each reader or to particular readers, depending upon the administrator's decisions. Additionally, in some cases certain identifiers may be uniquely provided to certain readers, or the like.

In FIG. 14C, initially reader device (e.g. 1304) broadcasts signals using one of its short-range radios (e.g. a first radio—BLE), step 1416. Additionally, reader devices enter a scanning mode using one of its short-range radios (e.g. BLE, UWB) to monitor for ephemeral ID or identifier signals from devices, etc., step 1418. In some embodiments, the radio used may be the same radio used in step 1416, or may be another radio. As examples, a first radio may be used for both steps 1416 and 1418 by alternating in time between broadcast and scan modes, or a first radio may be used for step 1416 and a second radio may be used for step 1418.

Next, in some embodiments, user devices, e.g. 1302 may receive the broadcast signals from reader device 1304 and the security application discussed in step 1402 may be launched, if the security application is not already running on the smart devices (or in the background or registered with the operating system), step 1420. In some embodiments, the security application may be an application developed by the assignee of the present patent application. In some examples, the operating system may automatically launch the security application or portions of the application, in other examples, the user manually runs the security application, or the like. For devices such as device 1310, this functionality is not required.

In some embodiments, responsive to the broadcast signals from reader device 1304, devices provide responsive signals (e.g. ephemeral IDs or identifiers), step 1422. In the example in FIG. 13, user device 1302 provides ephemeral ID 1312 and device 1310 provides identifier 1414. As described above, ephemeral IDs from user devices do not personally identify the users to reader 1304. In various embodiments, the ephemeral IDs may include unique MAC addresses, that may be changed or rotated by the smart devices 1302 over time. In the case of second devices, such as device 1310, the MAC address may or may not be rotated or changed over time.

Next, in some embodiments, reader 1304 receives the ephemeral IDs or identifiers, step 1424 and determines whether any of the ephemeral IDs it receives are cached, step 1426 or any of the identifiers it receives are cached, step 1427. As mentioned above, the identifier (e.g. MAC address) of second device 1310 may be cached in reader 1304 in step 1414 above. Additionally, device 1302 may be have previously been authenticated by server 1306 with respect to reader 1304, for example, device 1302 may have connected to reader device 1304 earlier in the day. After such transactions, the ephemeral ID of user device 1302 may be cached within reader 1304 and checked against incoming ephemeral IDs in this step. This will be illustrated further below in step 1444.

In various embodiments, if the ephemeral ID is not cached, reader 1304 may request and receive any cached tokens from the connected devices (e.g. user device 1302, second device 1310, or the like), step 1428. In some embodi-

ments, user device 1302 may be have previously been authenticated by server 1306 with respect to reader 1304, and thus server 1306 provides one or more tokens to user device 1302. User device 1302 then caches these tokens and then provides a token to reader 1304 in this step.

In response to the tokens, the reader device 1304 determines whether the token 1322 is valid/the user is authenticated, step 1430. In some embodiments, all or a portion of the token is encrypted (or digitally signed) by the security server 1306 possibly using the reader identifier, nonce, and the like. In this step, the reader device 1304 may attempt to decrypt portions of the token or attempt to verify the digital signature in order to determine the token is valid/determine if the user is authenticated.

In various embodiments, if not authorized, the reader device 1304 may send device 1302 an identification signals 1318 including an identifier of the reader device and additional data (e.g. nonce, random number, pseudo random identifier), step 1432. A nonce, or other random or pseudo random number may be used to reduce the possibility of a replay-type attack. The first smart device 1302 may then provide the identifier and the nonce as well as data identifying the user of device 1302 (e.g. data 1320) to the cloud-based security server 1306, in step 1434. In various embodiments, this is performed automatically by smart device 1302 running the security application program, above. In some embodiments, this communication may be performed via cellular radio communications, Wi-Fi, mesh network, or the like.

As was previously discussed in various embodiments above, in response, the security server 1306 may take the identifier, nonce, data associated with the users of smart device 1302, and the like to form one or more unique tokens for the user, step 1436. The one or more tokens 1322 are then provided to the security application program on smart device 1302, typically via the same communications channels, step 1438. In various embodiments, data stored in a payload of the token 1322 may include one or more cryptographic keys. In some examples, the cryptographic key may be a symmetric key, a cryptographic key pair, or the like. In some examples, at least the token and one of the cryptographic keys may be stored and maintained upon the first smart device 1302, step 1440. These keys may be used for subsequent challenges and responses between smart device 1302 and reader device 1304.

In some embodiments, some or all of the token is then passed 1324 to the reader device 1304 via the first radio, step 1442, for authentication in step 1430. As mentioned above, in response, the reader device 1304 determines whether the token 1322 is valid/the user is authenticated, step 1430. In some embodiments, all or a portion of the token is encrypted (or digitally signed) by the security server 1306 possibly using the reader identifier, nonce, and the like. In this step, the reader device 1304 may attempt to decrypt portions of the token or attempt to verify the digital signature in order to determine the token is valid/determine if the user is authenticated.

After authentication of the tokens, in various embodiments, the one or more cryptographic keys stored in the payload, as well as the ephemeral ID associated with the first smart device 1302 may be stored or cached in the memory of reader device 1304, step 1444.

Next, in the case of a smart device, e.g. 1302 the reader device 1304 may direct 1328 a user perceptible action in a peripheral device 1308, step 1446. For example, the reader device 1304 may unlatch a door, control a servo moto, raise a gate, display a custom greeting to the user, enable a

keyboard, and the like, as was discussed above. In some embodiments, after completion of the user-perceptible activity, reader **1304** may also provide an acknowledgement signal **1326** back to user device **1302**, step **1448**. Additionally, reader **1304** may also provide a user-perceptible action, such as an audio output signal, visual output signal, or the like.

In various embodiments, when the identifier of device **1310** has been matched in reader device **1304**, reader device **1304** retrieves the associated network IP address, or destination that was stored within reader device **1304** in step **1414**, above, step **1452**. In the example illustrated in FIG. **14**, the network destination may be security server **130**, reporting server **1334**, or the like. In various embodiments, reporting server **1334** may be associated operated or owned by the same owner of reader **1304**, may be associated with a security company, may be associated with a governmental agency, or the like.

Next, in various embodiments, device **1310** may provide payload data **1330** to reader **1304**, step **1454**. In various embodiments, as mentioned above, device **1310** may be a data acquisition device, e.g. a video camera, a sensor, a computer, etc. and payload data **1330** may include streaming or static audio and video data, or the like. Subsequently, reader device **1304** may upload **1332** the payload data or portions along with an identifier to the provided network address, e.g. to reporting server **1334**, Step **1456**. In various embodiments, the communication may occur by any conventional manner, e.g. Wi-Fi, Ethernet, mesh-network, Bluetooth, or the like. In some embodiments where data is repeatedly received from device **1310**, steps **1454** and **1456** may be repeated without returning to the steps in FIG. **14C**. For example, video data may be continually sent from device **1310** to reader device **1304**, and reader device **1304** may continually provide such data to reporting server **1334**.

As illustrated in FIG. **14F**, in various embodiments, in a separate process in the reader device **1304**, some of the data received above (e.g. one or more cryptographic keys, ephemeral IDs, identifiers, keys, etc.), are stored in a memory or cache, step **1458**. In some embodiments, each of these data have associated time stamps, that specify an amount of time, for example 1 hour, 2 hours, 8 hours, 24 hours, or the like or an expiration time. In one process, these time stamps or expiration time are compared to a current time stamp, step **1460**. In some cases, when the time stamp has expired or passed, the cached or stored data may be flushed from the cache or marked as invalid, step **1462**.

In some embodiments, an ephemeral ID of a device **1302** may not be cached in the reader device **1304** memory in step **1436**, although device **1302** had recently been authenticated with the reader device **1304**. In some examples, this may be due to the ephemeral ID of the smart device rotating or changing to another ephemeral ID. This automatic change in ephemeral ID may occur for the sake of privacy. As an example of this, at 9 O'clock, a smart device **1302** may have presented a first ephemeral ID and a valid token to the reader device **1304** that is good for a 6-hour session, and reader device **1304** caches the first ephemeral ID and portions of the token (including the key). Then at 10 O'clock, the ephemeral ID of the smart device changes from the first ephemeral ID to a second ephemeral ID. If the smart device **1302** then approaches the reader device **1304** at 11 O'clock, the reader device **1304** will not recognize the second ephemeral ID, as only the first ephemeral ID was cached.

In some embodiments, the following steps may then be used to determine whether the smart device **1302** is nevertheless authenticated, between steps **1426** and **1427**. More

specifically, the reader device **1304** may first create a challenge. The challenge is then sent to the smart device **1302**. In various embodiments, the challenge may include a random character string, a predetermined character string, an encrypted string, a nonce, a time stamp, or the like. In response to the challenge, the smart device **1302** may use the cryptographic key stored in the payload of the previous token (step **1440**), to encrypt the challenge, digitally sign the challenge, or the like. The signed challenge response is then typically sent back to the reader device **1304**.

In some embodiments, the reader device **1304** may use the cryptographic key previously cached (step **1444**) to determine whether the signed challenge (a response) is valid. In some embodiments, the cryptographic keys may be symmetric, a key pair, or the like. In other embodiments, a hashing algorithm with a nonce, or the like may be used for verification purposes. In some examples, if the challenge was properly signed, the reader device **1304** may update the cache with the second ephemeral ID, step **1444**. As can be seen from the above, caching of ephemeral IDs and comparing ephemeral IDs is a computationally more efficient way to determine whether a session exists for an incoming smart device. In the present embodiments, once the session with the device **1302** is validated, reader device **1304** may direct peripheral device **1308** to perform a user-perceptible action, as described in step **1446**.

In some embodiments, the destination for payload data need not be reporting server **1334** but may any other destination, such as another device.

In some embodiments, additional operations may be performed, as illustrated in FIG. **15**. FIG. **15** illustrates a block diagram of additional processes. In various embodiments, it is contemplated that within a building or facility where a user of a smart device is located, there will be multiple reader devices to interact with. In some examples, reader devices may be associated with security doors, televisions, printers, control panels, gates, conference rooms, lock boxes, lockers, vending machines, and the like. To control the reader devices, an administrator will specify policies and preferences for each user relative to the reader devices. In various embodiments, the administrator may implement such policies on the security server **1306** via a web interface, or the like.

As discussed in FIGS. **14A-F** if the user device is not authenticated (via ephemeral ID, challenge/response, pre-cached token), the smart device, e.g. device **1302** may provide reader data, user identification data and the like **1320** to security server **1310** in step **1434**. Then, if the user is authenticated by security server **1310**, security server **1310** returns a token **1322** for reader device **1304**, step **1442**. These steps may be time consuming and computationally intensive.

FIG. **15** illustrates an embodiment of the authentication process of security server **1310** of step **1436**. More specifically, the security server **1310** initially receives a user identifier, an ephemeral ID, the reader identifier, and other data (e.g. nonce) **1320**, step **1500**. In some embodiments, security server **1310** determines whether a reader identifier **1318** is associated with a policy and/or a sub-policy, step **1502**. In some examples of this, a security policy may cover multiple buildings in different locations, and a sub-policy may cover only a specific building, specific department, specific work group, or the like. Next, security server **1310** determines if the user identifier is associated with the policy or sub-policy, step **1504**.

In various embodiments, based upon the policy or sub-policy, security sever **1310** may desire to authorize smart

device 1302 for only reader device 1304. In other embodiments, security sever may desire authorize smart device 1302 for reader device 1304 as well as other reader devices within the same sub-policy, or the like, such as reader device 1336. Specifically, in step 1506, security server 1310 determines token 1322 based upon the user identifier, the reader identifier, token, or the like, as discussed above. Additionally, security server 1310 may also provide identifiers of other readers devices (e.g. reader device 1336) that security sever 1310 determines smart device 1304 should be authenticated for, as part of the payload of token 1322. Security sever 1310 then provides the token 1322 to smart device 1302, step 1508. Subsequently, as discussed above, smart device 1302 provides reader device 1304 the token 1324, step 15010

There are a number of ways contemplated for authorizing smart device 1302 with respect to other reader devices, e.g. reader device 1336. In one embodiment, after the token 1322 has been authenticated in reader device 1302, the payload of the token 1322 may be used by reader device 1304 to determine other reader devices to communicate with, step 1512. Reader device 1304 may then output data (e.g. ephemeral ID 1312 or other user identifying data) to the other reader devices (e.g. reader device 1336) via Bluetooth, Zigbee, Wi-Fi, or other short-range or mesh communications channels, step 1514. Upon receipt, the other reader devices (e.g. 1336) may the cache the data (e.g. ephemeral ID 1312 or other user authenticating data), step 1516. Once cached in the reader devices (e.g. 1336) memories, if smart device 1302 directly interacts with these reader devices, smart device 1302 will be authenticated based upon ephemeral ID 1312 with the other reader devices, similar to step 1426, above. As can be seen, the number of steps required for the other reader devices to authenticate smart device 1302 are much less than the entire token process described above, accordingly, the latency between when smart device 1302 arrives until the user-perceptible action (e.g. door unlock, computer unlock, etc.) is greatly reduced, and efficiency is improved.

In other embodiments, other ways of passing the ephemeral ID or other user data to other readers is contemplated. In one embodiment, a first reader device may pass the ephemeral ID or other user authenticating information to a second reader device, then second reader device may pass the ephemeral ID or other user authenticating information to a third reader device, and so on. In this way, reader devices that the user will be authenticated in will cache the ephemeral ID or other identifier, without having reader device 1304 contacting them directly. Thus, when the user approaches the n-th reader device, the n-th reader device will quickly determine that the user is authorized or authenticated. In various embodiments, the reader devices through which the ephemeral ID or other user authenticator, may or may not cache this data. Instead, it is contemplated that only the reader devices specified by the security server 1306 may cache this data.

In another embodiment, reader devices may be coupled to Wi-Fi, Ethernet, or the like and security server 1310 may directly provide ephemeral ID 1312 to the other reader devices specified by the policy or sub-policy for the user. In such cases, when the user's smart device is authenticated, the security server 1310 may provide ephemeral ID 1312 directly to the other reader devices.

In another embodiment, security server 1310 may determine tokens for all reader devices specified by the policy or sub-policy for the user and cache them on the smart device. For example, as a user of a smart device enters a building via

an entry reader device, the security server may provide tokens for all other authorized doors, computers, panels, etc. within the building. These tokens may then be cached upon the smart device. Later, as the smart device approaches other readers, the smart device can automatically prove authentication by presenting one or more of the stored tokens.

In various embodiments, if the ephemeral ID of a user device rotates from a first ephemeral ID to a second ephemeral ID while the user is still authenticated or authorized, the challenge and response process described above may be used. In such embodiments, in addition to a first reader device providing the user ephemeral ID to a second reader device, the first reader device may also provide one or more encryption keys stored in the token payload data. In such cases, if the user approaches a second reader device, and the second ephemeral ID is not recognized, the second reader device may send a challenge to the user's smart device, the user's smart device signs the challenge using the encryption key from the token, and returns it to the second reader device. Second reader device then determines whether the challenge was properly signed, using the encryption key received from the first smart device.

Therefore, it is to be understood that the present disclosure is not to be limited to the specific examples illustrated and that modifications and other examples are intended to be included within the scope of the appended claims. Moreover, although the foregoing description and the associated drawings describe examples of the present disclosure in the context of certain illustrative combinations of elements and/or functions, it should be appreciated that different combinations of elements and/or functions may be provided by alternative implementations without departing from the scope of the appended claims. Accordingly, parenthetical reference numerals in the appended claims are presented for illustrative purposes only and are not intended to limit the scope of the claimed subject matter to the specific examples provided in the present disclosure.

Further embodiments can be envisioned to one of ordinary skill in the art after reading this disclosure. In other embodiments, combinations or sub-combinations of the above disclosed invention can be advantageously made. The block diagrams of the architecture and flow charts are grouped for ease of understanding. However, it should be understood that combinations of blocks, additions of new blocks, re-arrangement of blocks, and the like are contemplated in alternative embodiments of the present invention.

The specification and drawings are, accordingly, to be regarded in an illustrative rather than a restrictive sense. It will, however, be evident that various modifications and changes may be made thereunto without departing from the broader spirit and scope of the invention as set forth in the claims.

We claim:

1. An access system comprising a plurality of reader devices comprising:

a first reader device configured to output presence signals to a first plurality of smart devices proximate to the first reader device, wherein the first reader device is configured to receive ephemeral ID signals or tokens from the first plurality of smart devices, wherein the first reader device is configured to determine a first authorized smart device from the first plurality of smart devices in response to the ephemeral ID signals or the tokens from the first plurality of smart devices, wherein the first reader device is configured to provide an ephemeral ID signal associated with the first authorized smart device to other reader devices from the plurality

35

of reader devices, and wherein the first reader device is configured to direct a first peripheral device to perform a user-perceptible action in response to determining the first authorized smart device; and

a second reader device coupled to the first reader device, wherein the second reader device is configured to output presence signals to a second plurality of smart devices proximate to the second reader device, wherein the second reader device is configured to receive ephemeral ID signals or tokens from the second plurality of smart devices, wherein the second reader device is configured to determine a second authorized smart device from the second plurality of smart devices in response to the ephemeral ID signals or the tokens from the second plurality of smart devices, wherein the second reader device is configured to receive the ephemeral ID signal associated with the first authorized smart device, and wherein the second reader device is configured to determine a third authorized smart device in response to the ephemeral ID signal associated with the first authorized smart device, and wherein the second reader device is configured to direct a second peripheral device to perform a user-perceptible action in response to determining the second authorized smart device or the third authorized smart device.

2. The access control system of claim **1** wherein the first peripheral device comprises an electro-mechanical device; and wherein the first user-perceptible action in the electro-mechanical device is selected from a group consisting of: unlocking a door, preparing a beverage, unlocking a car door, activating an appliance, activating a vending machine, unlocking a turnstile, unlocking a latch, and opening a gate.

3. The access control system of claim **2** wherein the second peripheral device comprises an electrical device; and wherein the second user-perceptible action in the electrical device is selected from a group consisting of: controlling a display, displaying data, activating a signal light, controlling a solenoid.

4. The access control system of claim **1** wherein the first reader device comprises a controller comprising an antenna interface configured to provide the ephemeral ID signal associated with the first authorized smart device to the second reader device; and wherein the antenna interface is selected from a group consisting of: BLE, ZigBee, UWB, Wi-Fi, mesh-network.

5. The access control system of claim **1** wherein the first reader device is configured to output reader identification signals to the first plurality of smart devices in response to the ephemeral ID signals from the first plurality of smart devices, wherein the first reader device is configured to receive the tokens from the first plurality of smart devices, and wherein the tokens are determined in response to the output reader identification signals.

6. The access control system of claim **1** wherein the first reader device is configured to determine if an ephemeral ID signal associated with a first smart device is within cached ephemeral ID signals stored within the first reader device; wherein the first reader device is configured to determine the first authorized smart device in response determin-

36

ing that the ephemeral ID signal associated with the first smart device is within the cached ephemeral ID signals.

7. The access control system of claim **1** wherein the first reader device is configured to determine if a token associated with a first smart device is authenticated; and wherein the first reader device is configured to determine the first authorized smart device in response to determining that the token associated with the first smart device is authenticated.

8. A method for a plurality of reader devices comprising: outputting with a first reader, device presence signals to a first plurality of smart devices proximate to the first reader device; receiving with the first reader device, ephemeral ID signals or tokens from the first plurality of smart devices in response to the first reader device presence signals; determining with the first reader device, a first authorized smart device from the first plurality of smart devices in response to the ephemeral ID signals or the tokens from the first plurality of smart devices; providing with the first reader device, an ephemeral ID signal associated with the first authorized smart device to other reader devices from the plurality of reader devices; directing with the first reader device, a first peripheral device to perform a user-perceptible action in response to determining the first authorized smart device; outputting with a second reader device, presence signals to a second plurality of smart devices proximate to the second reader device; receiving with the second reader device, ephemeral ID signals or tokens from the second plurality of smart devices in response to the second reader device presence signals; determining with the second reader device, a second authorized smart device from the second plurality of smart devices in response to the ephemeral ID signals or the tokens from the second plurality of smart devices; receiving with the second reader device, the ephemeral ID signal associated with the first authorized smart device from the first reader device; determining with the second reader device, a third authorized smart device in response to the ephemeral ID signal associated with the first authorized smart device; and directing with the second reader device, a second peripheral device to perform a user-perceptible action in response to determining the second authorized smart device or the third authorized smart device.

9. The method of claim **8** wherein the first peripheral device comprises an electro-mechanical device; and wherein the first user-perceptible action in the electro-mechanical device is selected from a group consisting of: unlocking a door, preparing a beverage, unlocking a car door, activating an appliance, activating a vending machine, unlocking a turnstile, unlocking a latch, and opening a gate.

10. The method of claim **9** wherein the second peripheral device comprises an electrical device; and wherein the second user-perceptible action in the electrical device is selected from a group consisting of:

37

controlling a display, displaying data, activating a signal light, controlling a solenoid, making a selection.

11. The method of claim 8

wherein the providing with the first reader device, an ephemeral ID signal associated with the first authorized smart device to other reader devices from the plurality of reader devices comprises providing with an antenna interface, the ephemeral ID signal associated with the first authorized smart device to the second reader device; and

wherein the antenna interface is selected from a group consisting of: BLE, ZigBee, UWB, Wi-Fi, mesh-network.

12. The method of claim 8 further comprising:

outputting with the first reader device, the reader identification signals to the first plurality of smart devices in response to the ephemeral ID signals from the first plurality of smart devices; and

receiving with the first reader device, the tokens from the first plurality of smart devices, wherein the tokens are determined in response to the output reader identification signals.

13. The method of claim 8 further comprising:

determining with the first reader device, if an ephemeral ID signal associated with a first smart device is within cached ephemeral ID signals stored within the first reader device; and

determining with the first reader device, the first authorized smart device in response to determining that the ephemeral ID signal associated with the first smart device is within the cached ephemeral ID signals.

14. The method of claim 8 further comprising:

determining with the first reader device, if a token associated with a first smart device is authenticated; and determining with the first reader device, the first authorized smart device in response determining that the token associated with the first smart device is authenticated.

15. An access control system comprising a plurality of reader devices comprising:

a first reader device configured to output presence signals to a first plurality of smart devices proximate to the first reader device, wherein the first reader device is configured to receive ephemeral ID signals or tokens from the first plurality of smart devices, wherein the first reader device is configured to determine a first authorized smart device from the first plurality of smart devices in response to the ephemeral ID signals or the tokens from the first plurality of smart devices, wherein the first reader device is configured to provide an ephemeral ID signal associated with the first authorized smart device to other reader devices from the plurality of reader devices, and wherein the first reader device is configured to direct a first peripheral device to perform a user-perceptible action in response to determining the first authorized smart device; and

a second reader device coupled to the first reader device, wherein the second reader device is configured to output presence signals to a second plurality of smart devices proximate to the second reader device, wherein the second reader device is configured to receive ephemeral ID signals from the second plurality of smart devices, wherein the second reader device is configured to receive the ephemeral ID signal associated with the

38

first authorized smart device, and wherein the second reader device is configured to determine a second authorized smart device in response to the ephemeral ID signals and the ephemeral ID signal associated with the first authorized smart device, and wherein the second reader device is configured to direct a second peripheral device to perform a user-perceptible action in response to determining the second authorized smart device.

16. The access control system of claim 15

wherein the first peripheral device comprises an electro-mechanical device; and

wherein the first user-perceptible action in the electro-mechanical device is selected from a group consisting of: unlocking a door, preparing a beverage, unlocking a car door, activating an appliance, activating a vending machine, unlocking a turnstile, unlocking a latch, and opening a gate.

17. The access control system of claim 16

wherein the second peripheral device comprises an electrical device; and

wherein the second user-perceptible action in the electrical device is selected from a group consisting of: controlling a display, displaying data, activating a signal light, controlling a solenoid.

18. The access control system of claim 16

wherein the first reader device comprises a controller comprising an antenna interface configured to provide the ephemeral ID signal associated with the first authorized smart device to the second reader device; and

wherein the antenna interface is selected from a group consisting of: BLE, ZigBee, UWB, Wi-Fi, mesh-network.

19. The access control system of claim 16

wherein the first reader device is configured to determine if an ephemeral ID signal associated with a first smart device is within cached ephemeral ID signals stored within the first reader device; and

wherein the first reader device is configured to determine the first authorized smart device in response determining that the ephemeral ID signal associated with the first smart device is within the cached ephemeral ID signals.

20. The access control system of claim 16

wherein the first reader device is configured to provide the ephemeral ID signal associated with the first authorized smart device to a third reader device from the plurality of reader devices; and

wherein the system further comprises a third reader device configured to output presence signals to a third plurality of smart devices proximate to the third reader device, wherein the third reader device is configured to receive ephemeral ID signals from the third plurality of smart devices, wherein the third reader device is configured to receive the ephemeral ID signal associated with the first authorized smart device, and wherein the third reader device is configured to determine a third authorized smart device in response to the ephemeral ID signals and the ephemeral ID signal associated with the first authorized smart device, and wherein the third reader device is configured to direct a third peripheral device to perform a user-perceptible action in response to determining the third authorized smart device.