



US011431726B2

(12) **United States Patent**  
**Sheppard et al.**

(10) **Patent No.:** **US 11,431,726 B2**  
(45) **Date of Patent:** **\*Aug. 30, 2022**

(54) **SYSTEMS AND METHODS FOR COMMUNICATION BETWEEN A PLURALITY OF ELECTRONIC DEVICES BASED ON SUBSCRIBER ACCESS SCORE**

(71) Applicant: **BabelWorks AI, Inc.**, Chicago, IL (US)

(72) Inventors: **Raymond J. Sheppard**, Spring Hill, FL (US); **Robert L. Fike**, Hawthorn Woods, IL (US); **Alvin Daniel Ray**, Plano, TX (US)

(\*) Notice: Subject to any disclaimer, the term of this patent is extended or adjusted under 35 U.S.C. 154(b) by 0 days.

This patent is subject to a terminal disclaimer.

(21) Appl. No.: **17/542,397**

(22) Filed: **Dec. 4, 2021**

(65) **Prior Publication Data**

US 2022/0094694 A1 Mar. 24, 2022

**Related U.S. Application Data**

(63) Continuation of application No. 17/480,321, filed on Sep. 21, 2021.

(60) Provisional application No. 63/082,335, filed on Sep. 23, 2020.

(51) **Int. Cl.**  
**H04L 9/40** (2022.01)  
**H04M 3/493** (2006.01)

(52) **U.S. Cl.**  
CPC ..... **H04L 63/12** (2013.01); **H04L 63/083** (2013.01); **H04M 3/493** (2013.01)

(58) **Field of Classification Search**  
CPC ..... H04L 63/12; H04L 63/083; H04M 3/493  
See application file for complete search history.

(56) **References Cited**

U.S. PATENT DOCUMENTS

9,317,574 B1 \* 4/2016 Brisebois ..... G06F 16/951  
2015/0026231 A1 \* 1/2015 Desgroselier ..... H04L 67/327  
709/202  
2015/0032492 A1 \* 1/2015 Ting ..... G06Q 10/063112  
705/7.14  
2015/0066479 A1 \* 3/2015 Pasupalak ..... G06F 16/90332  
704/9  
2017/0076245 A1 \* 3/2017 Arora ..... G06Q 10/063112

(Continued)

Primary Examiner — Ankur Jain

(74) Attorney, Agent, or Firm — Gustavo Marin; Marin Patents LLC

(57) **ABSTRACT**

Systems and methods for creating a network communication pathway between devices based on type of communication request are disclosed. The system obtains a communication object from a first device to enable communication with a second device. The first device may be a device within an affinity group of the second device, such that the system identifies historic data relating to the affinity group and/or relating to communication attempts from non-subscriber devices found in one or more affinity groups stored within the system. Based on the communication object type, the system identifies whether communication object relates to a question object previously received from the second device and calculates an Expert Attribute Score (EAS) for the first device. The system may evaluate the EAS against a predetermined threshold and transmit the communication object to the second device, if the EAS is greater than or equal to the predetermined threshold.

**20 Claims, 11 Drawing Sheets**

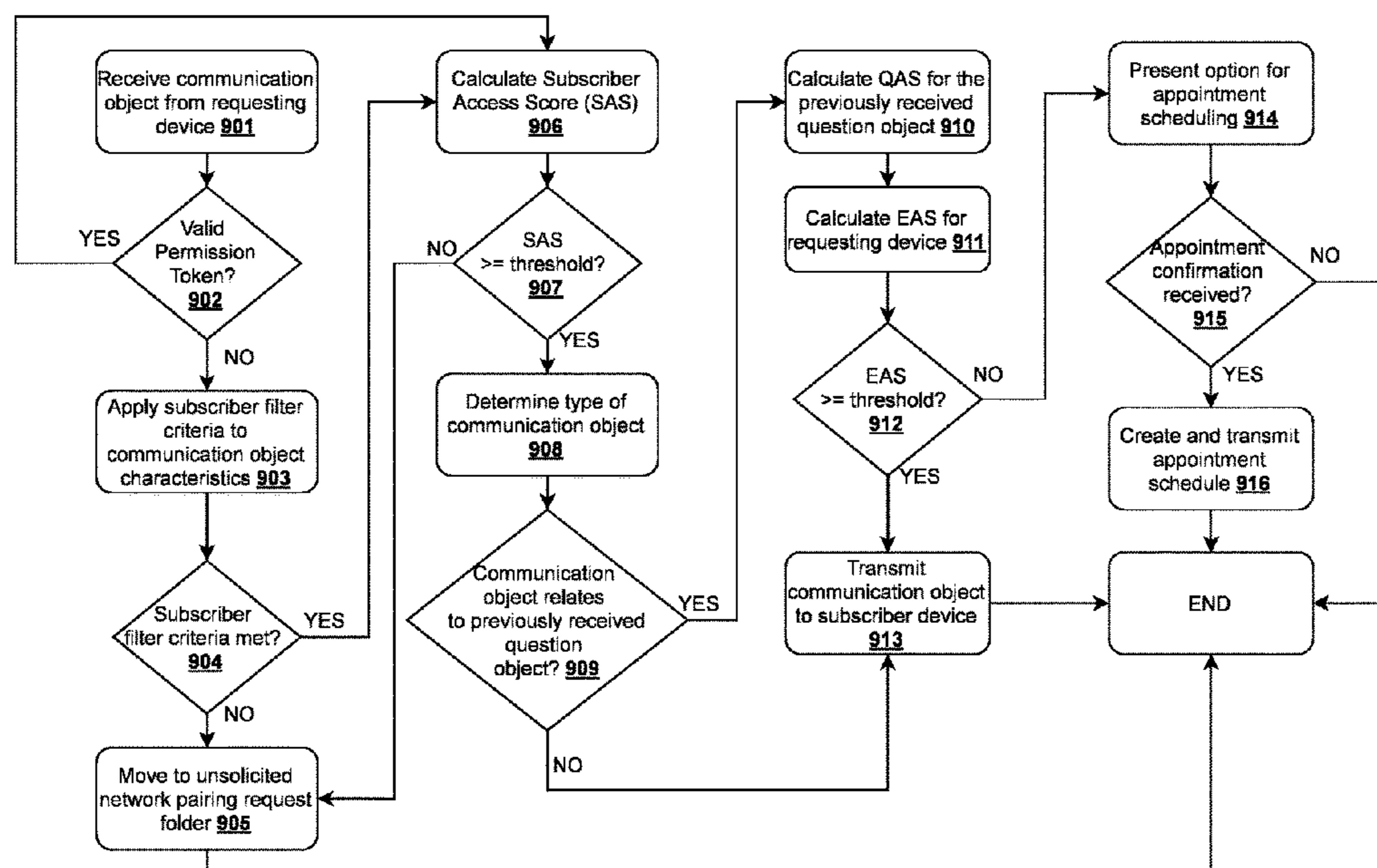

(56)

**References Cited**

U.S. PATENT DOCUMENTS

2018/0241871 A1\* 8/2018 Sarafa ..... H04M 1/72439  
2019/0251493 A1\* 8/2019 Wilde ..... G06Q 10/063112  
2019/0260804 A1\* 8/2019 Beck ..... H04L 63/1433

\* cited by examiner

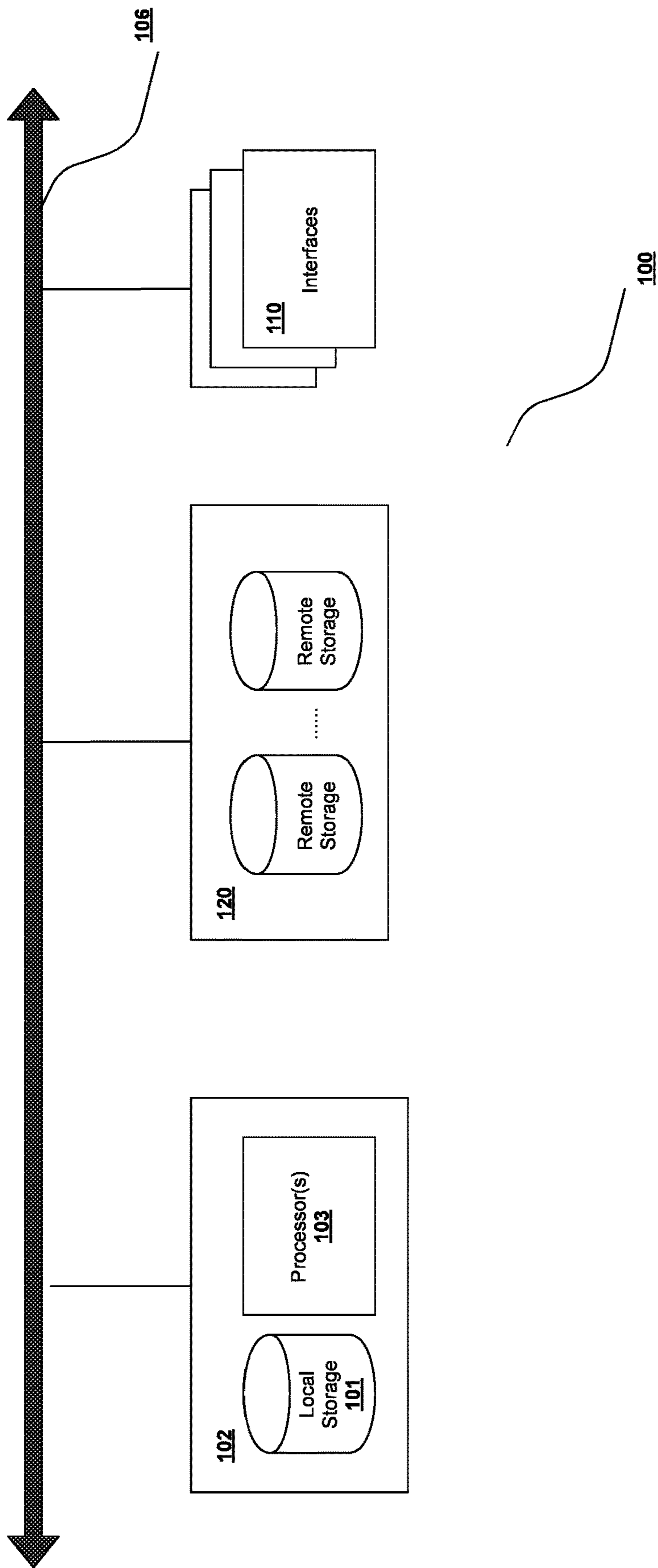

Fig. 1

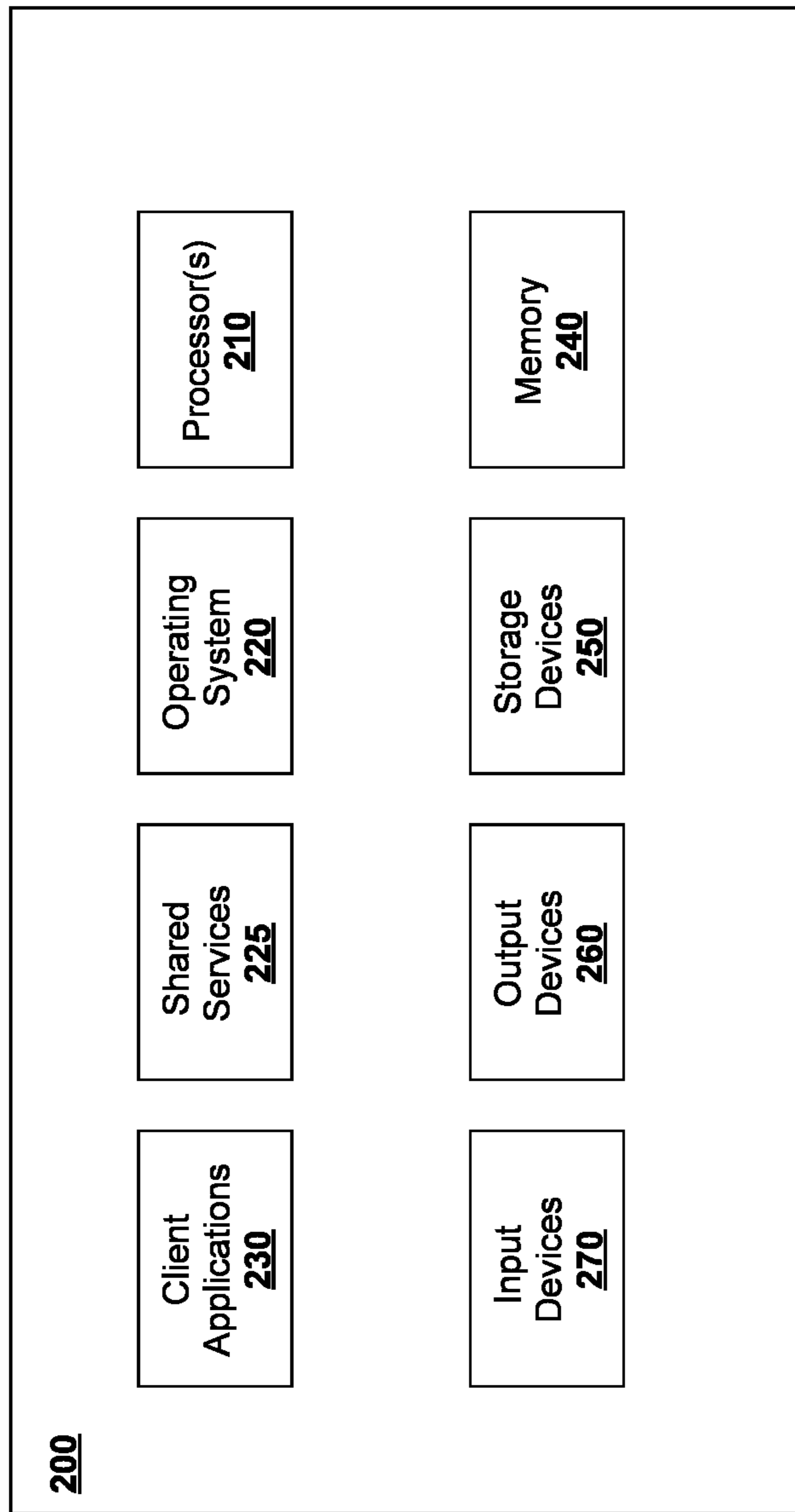

Fig. 2

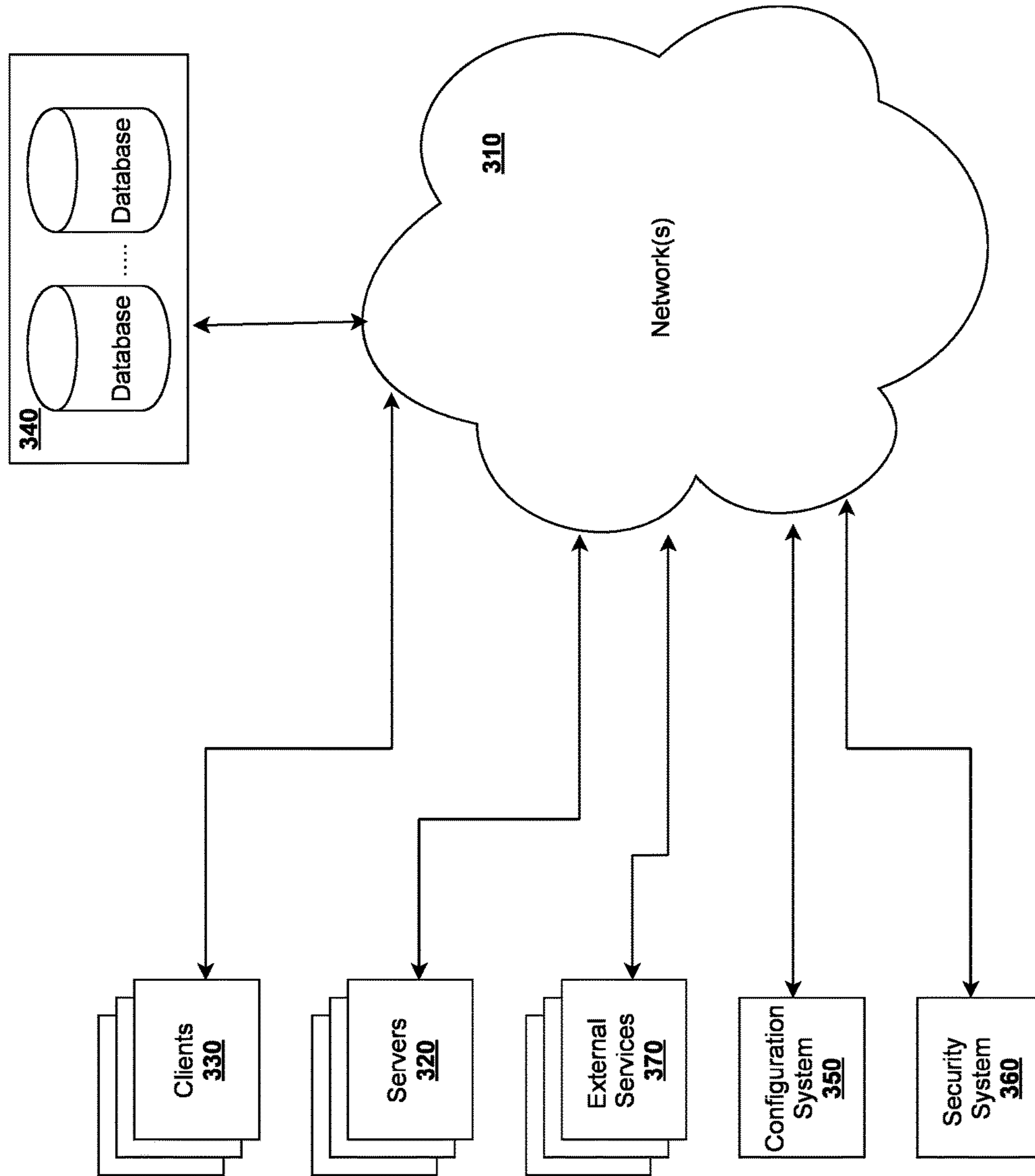

Fig. 3

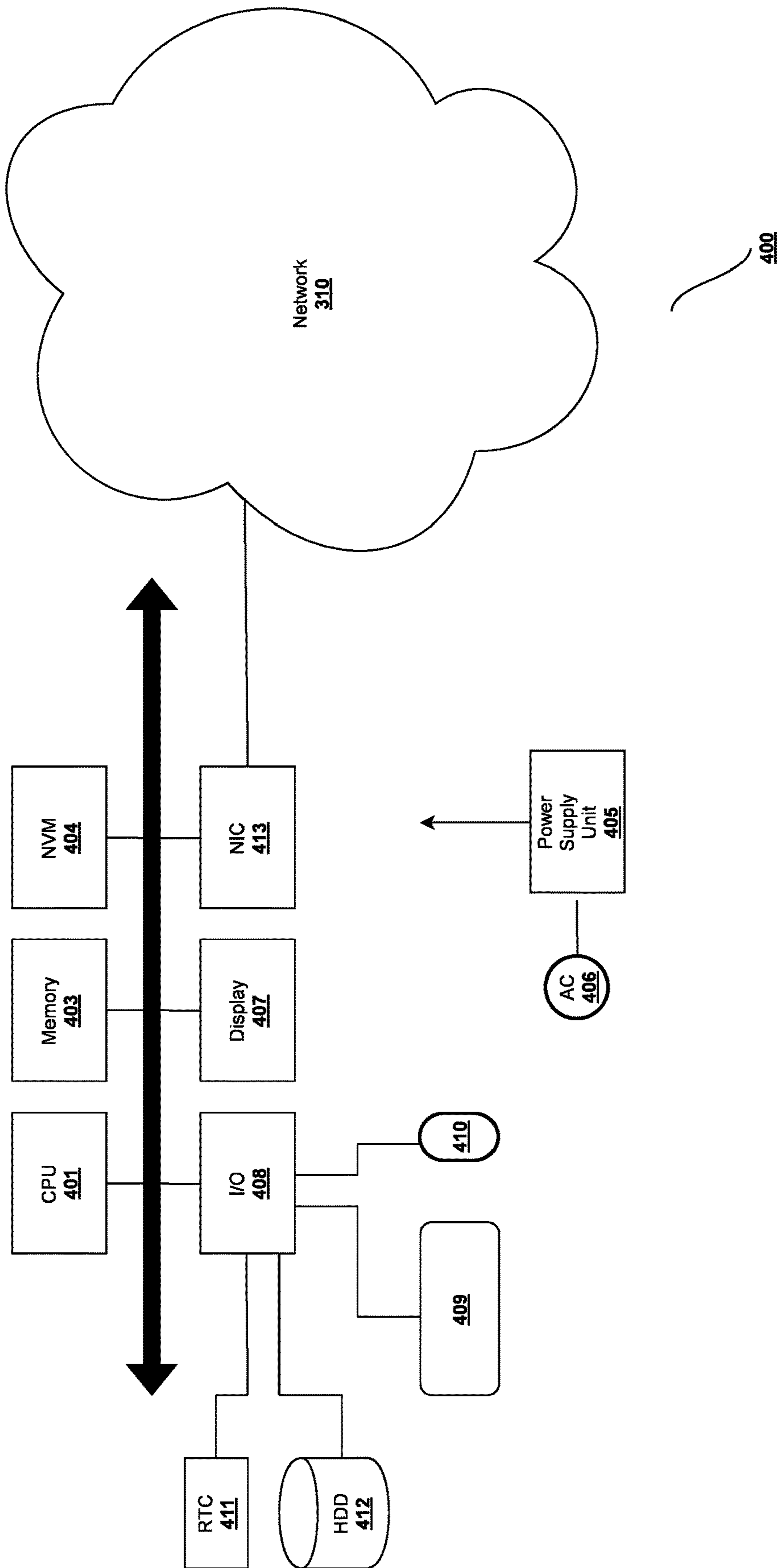

Fig. 4

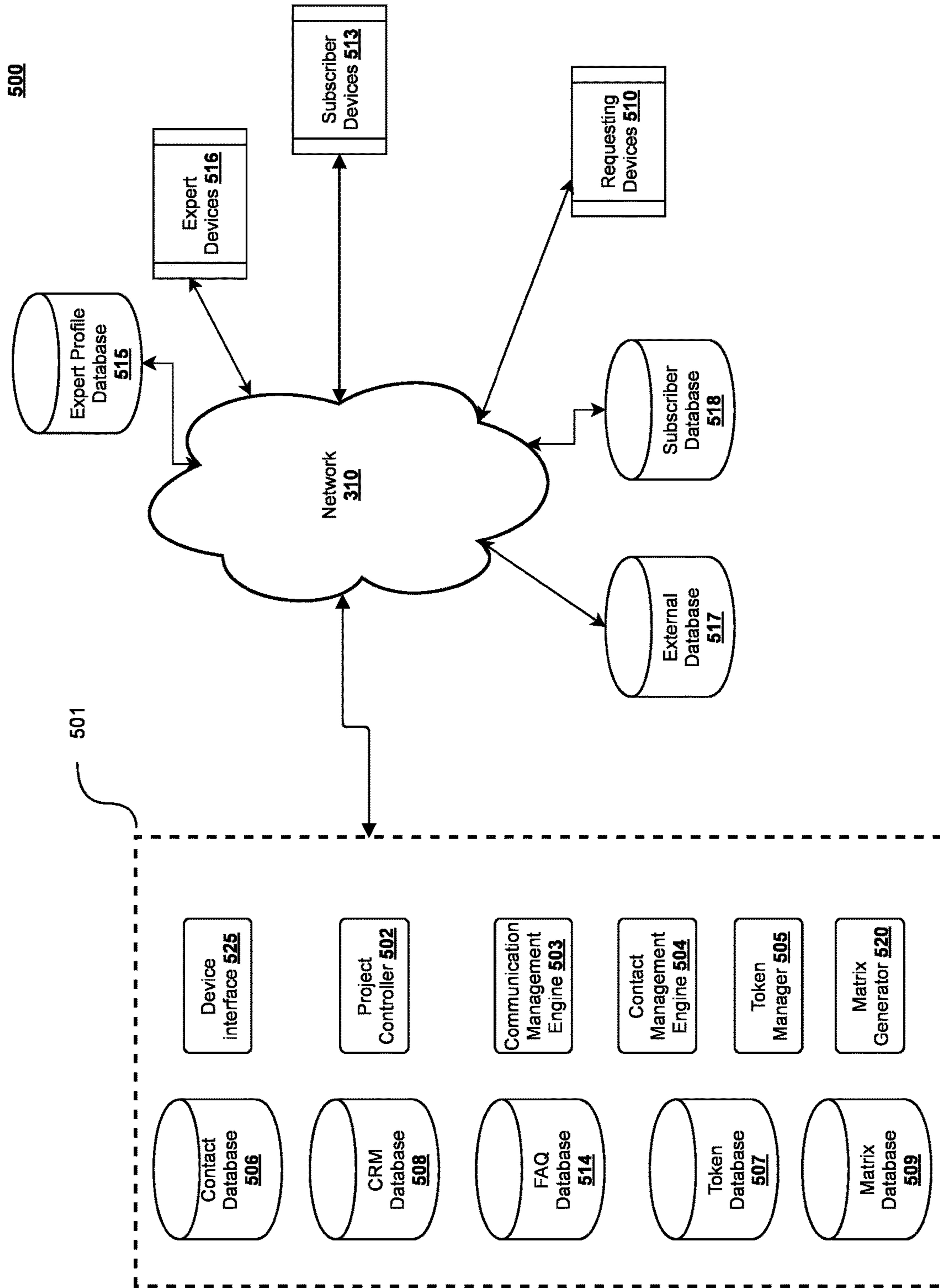

Fig. 5

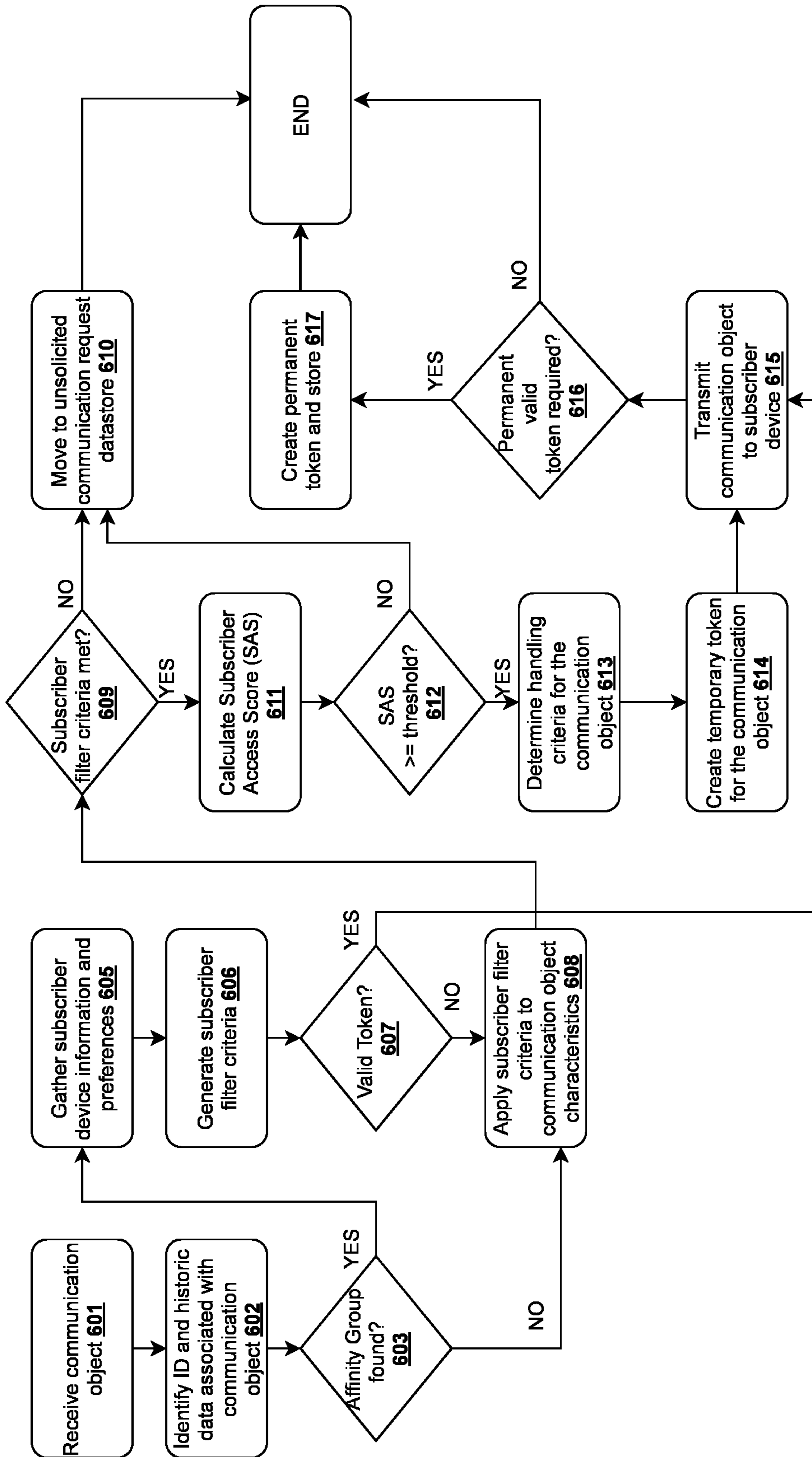

Fig. 6



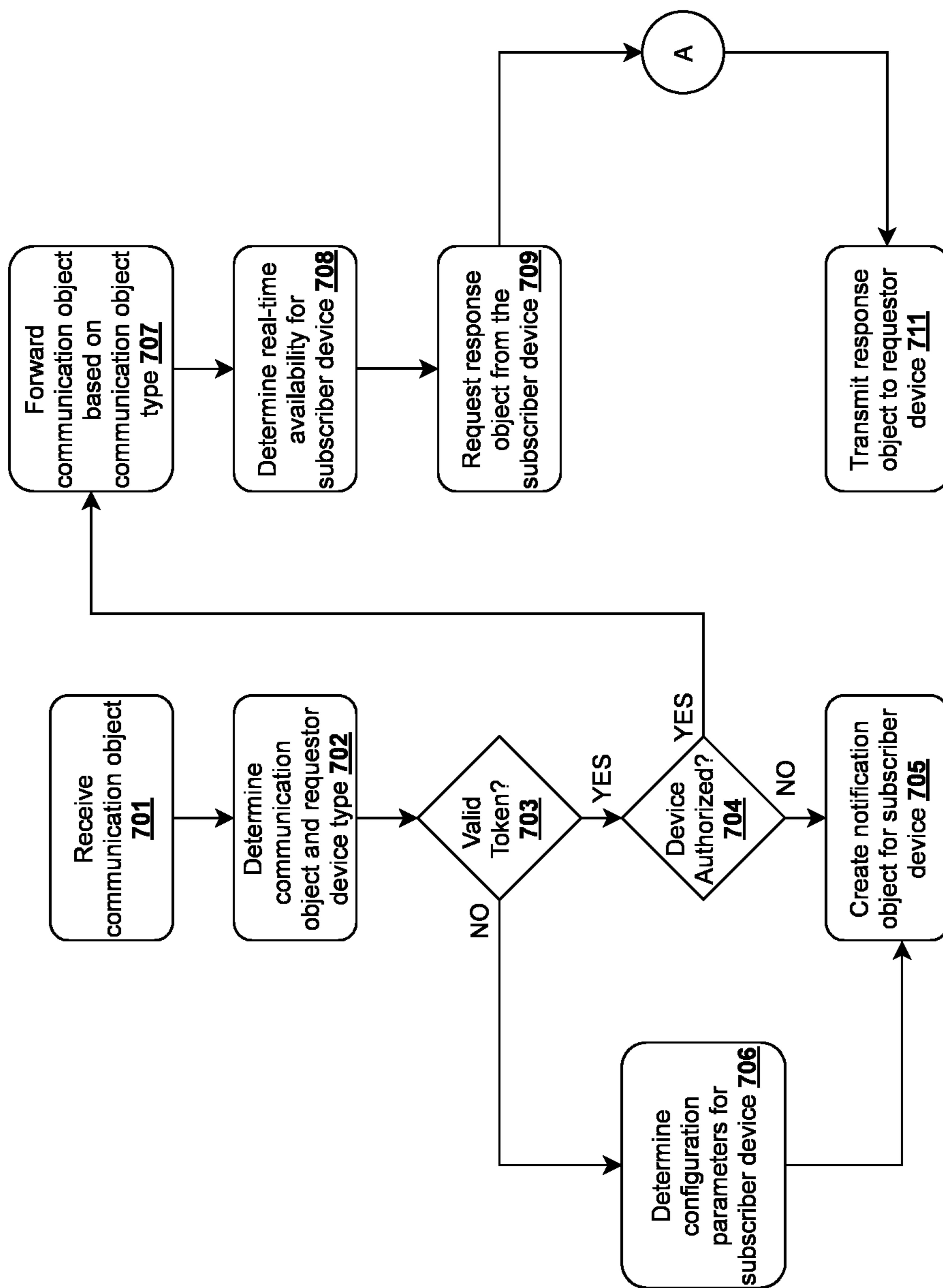

Fig. 7A

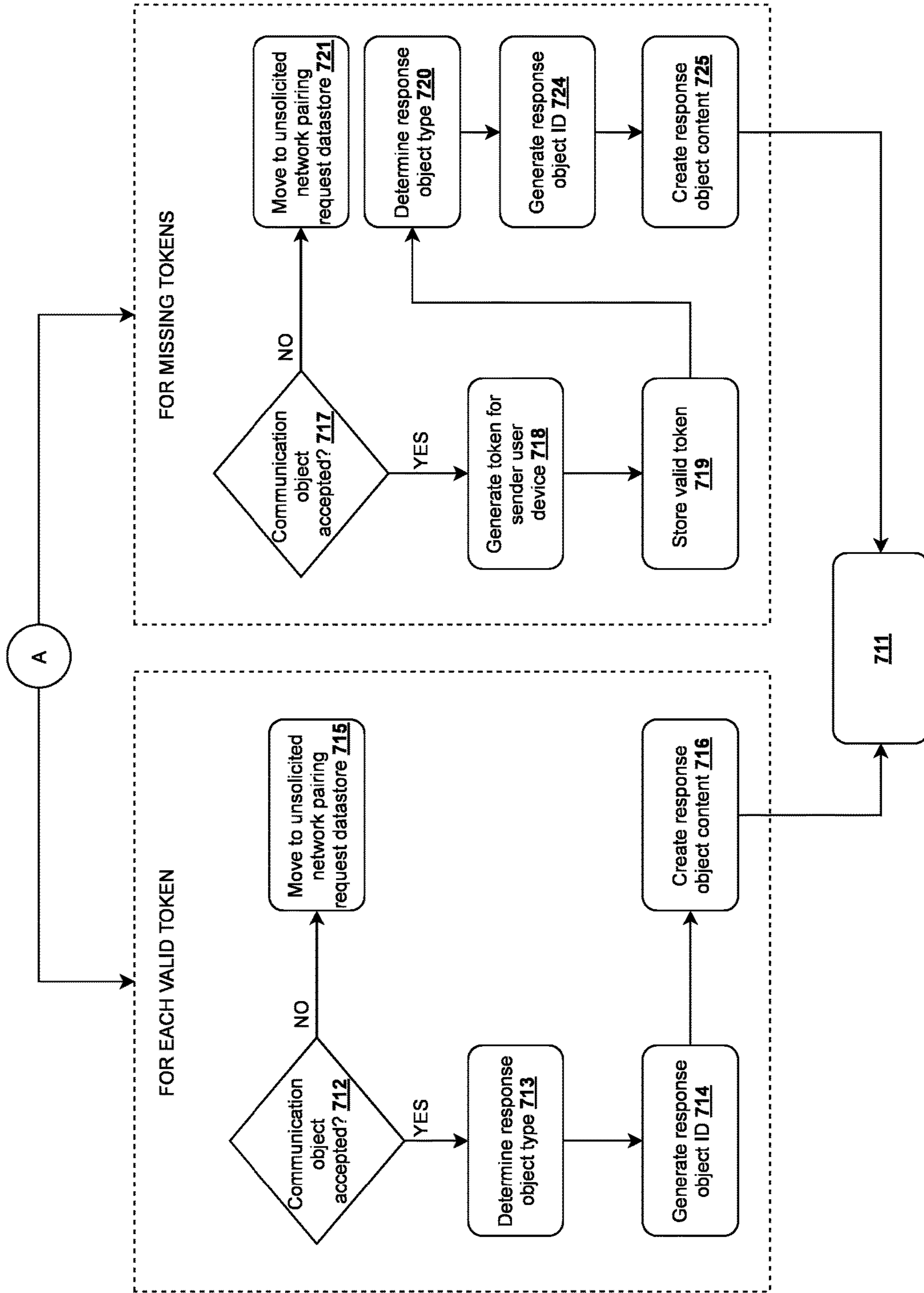

Fig. 7B

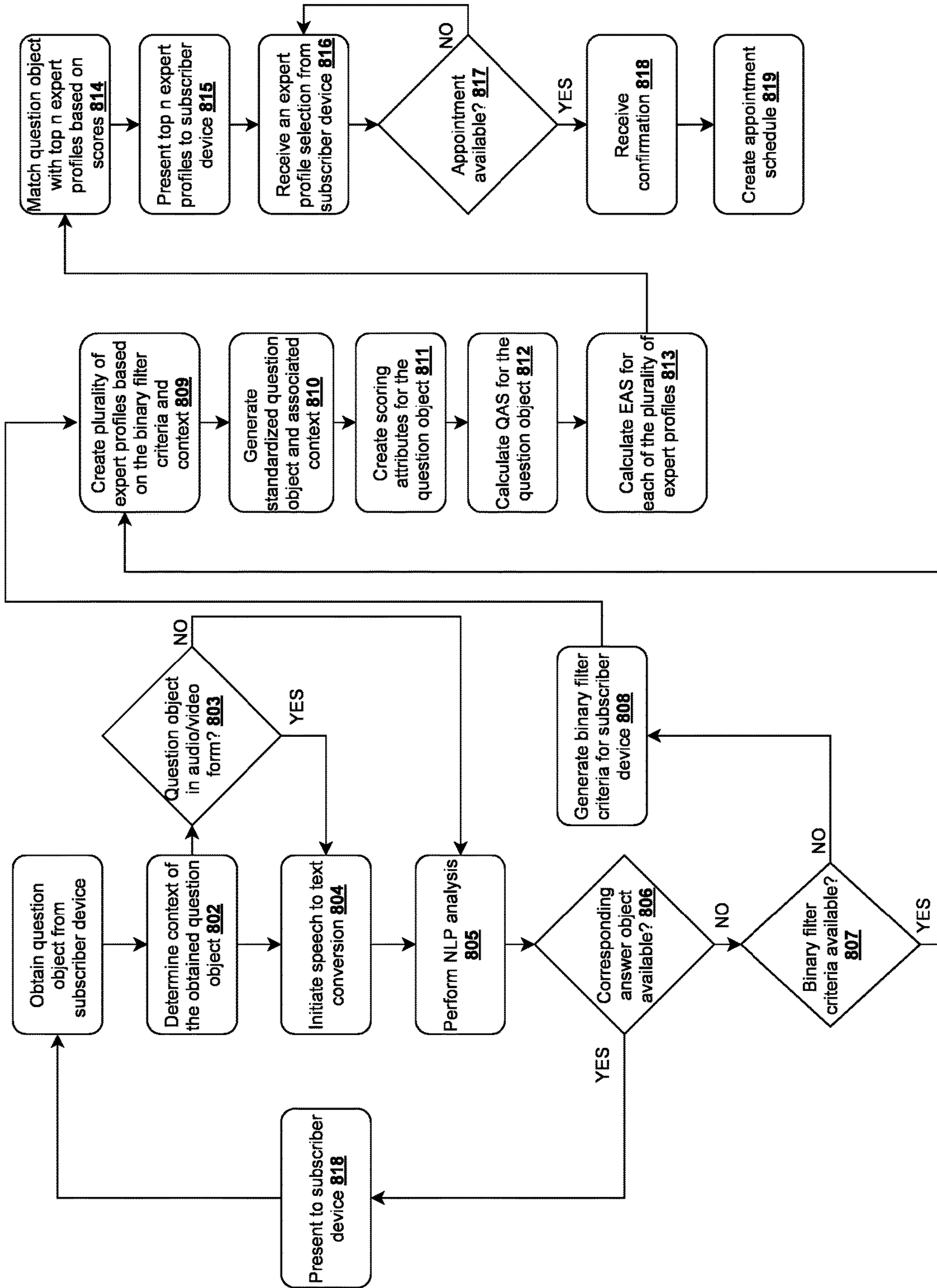

Fig. 8

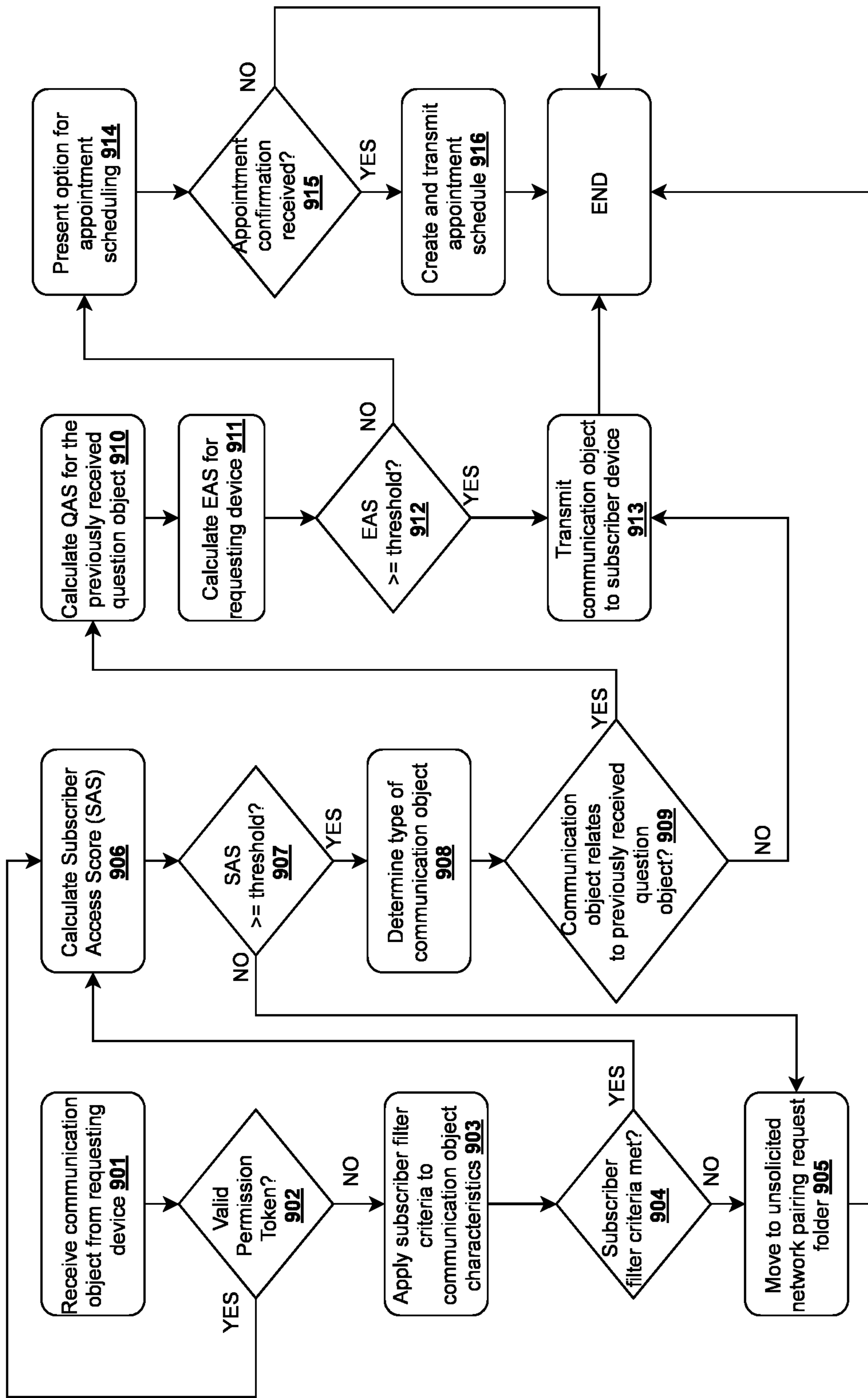

Fig. 9

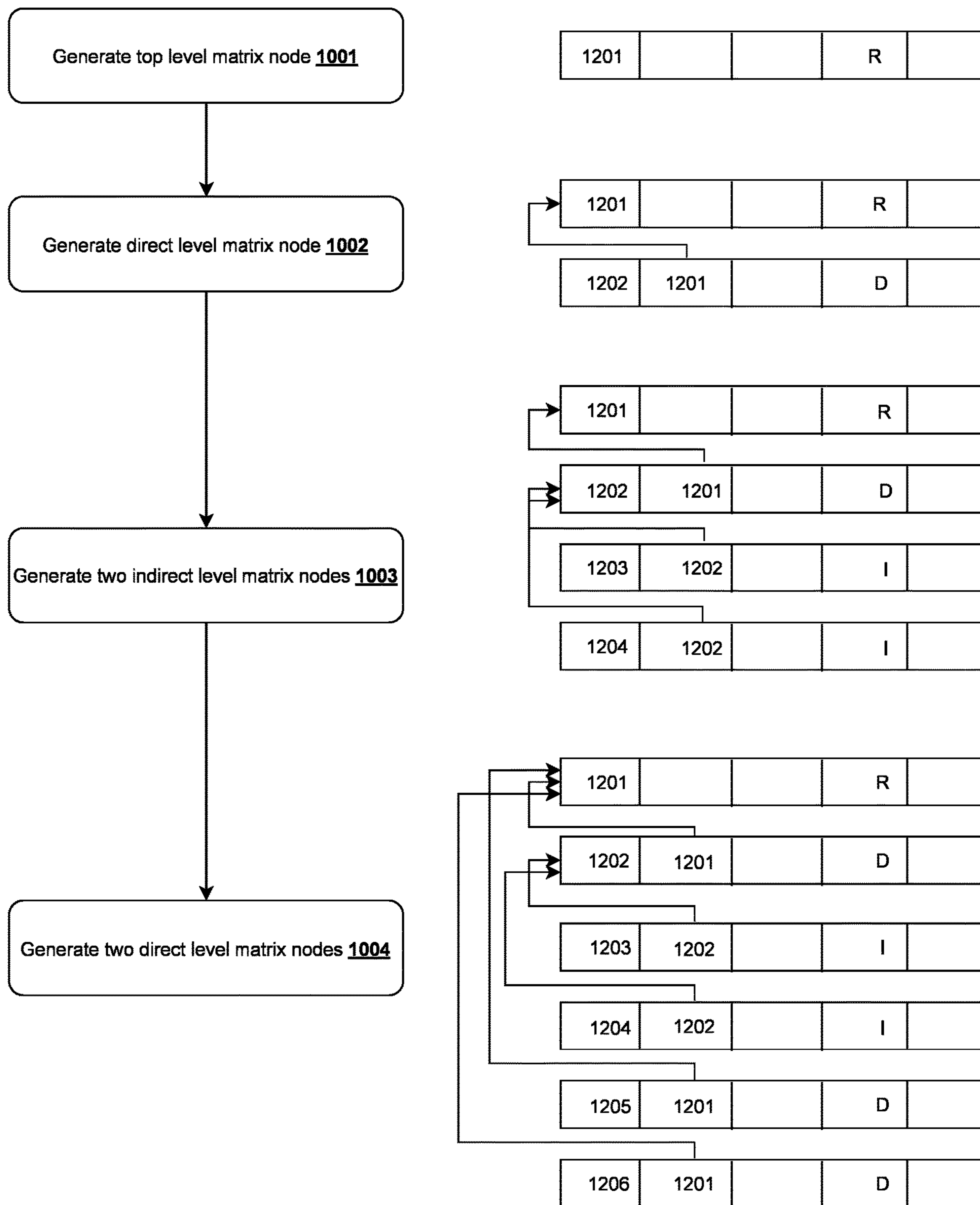

Fig. 10

1

**SYSTEMS AND METHODS FOR  
COMMUNICATION BETWEEN A  
PLURALITY OF ELECTRONIC DEVICES  
BASED ON SUBSCRIBER ACCESS SCORE**

CROSS-REFERENCE TO RELATED  
APPLICATIONS

This application is a continuation to U.S. patent application Ser. No. 17/480,321 titled “SYSTEMS AND METHODS FOR DYNAMIC NETWORK PAIRINGS TO ENABLE END-TO-END COMMUNICATIONS BETWEEN ELECTRONIC DEVICES,” filed on Sep. 21, 2021, which claims the benefit of, and priority to U.S. provisional application 63/082,335 titled, “SYSTEM AND METHOD FOR MULTIMODAL CONCURRENT COMMUNICATIONS FOR A PLURALITY OF ANONYMOUS ENDPOINTS” filed on Sep. 23, 2020, the entire specification of which is incorporated herein by reference.

BACKGROUND OF THE INVENTION

Field of the Art

The disclosure relates to the field of communication network solutions for facilitating privacy and end-user control during end-to-end communication attempts between electronic communication devices.

Discussion of the State of the Art

Communication is fundamental to all human interactions. A vast number of communications now take place through a variety of electronic channels including email, chat, SMS (text messaging), AI-based chatbot, and social media with traditional mail, wireless, and landline telephone use decreasing. These communications skip from channel to channel, with text messages posted to social media, links in email opening into chat platforms, a voice message is converted to text and emailed to the recipient. Once a person’s contact information becomes known, any marketer or scammer with the phone number, email address, or social media account information can send any number of unwanted solicitations making it challenging to distinguish wanted from unwanted communications. These open channels create issues for individuals concerned about protecting their privacy and personal information as their data is mined and sold to anyone willing to pay for their contact information.

What is needed in the art are systems and methods for dynamic and real-time network pairings between electronic communication devices that facilitate complete user control and anonymity for the end-user.

SUMMARY OF THE INVENTION

Accordingly, the inventor has conceived and reduced to practice, in a preferred embodiment of the invention, a system and method of structuring a communication network that meets the need for communication devices to maintain a desired level of privacy with end-user control, real-time control over communication channels through which communication devices are paired in a network pairing, as well as complete anonymity for the end-user. All other existing communication networks focus on creating an interconnecting network that connects endpoint addresses, so any endpoint address can access a network and connect to any other

2

endpoint address. They are entirely focused on creating a complete, interconnected mesh of endpoints that leaves the individual user and their personal information vulnerable to misuse and abuse. The methods and systems presented herein solve that problem by providing a dynamic and risk averse mode of connecting communication devices.

According to a preferred embodiment, the systems and method disclosed herein may gather data associated with one or more communication devices such that the more data being gathered may result in increased efficiency of the systems and methods to carry out the embodiments disclosed herein. For instance, especially, in scenarios wherein inadequate or unreliable data between a first device and a second device is identified, and/or wherein a subscriber device may have a small or non-existent affinity group, the systems and methods disclosed herein may aggregate data from other like subscriber devices along with the direct and non-direct affinity groups in the hierarchy of other subscribing devices, including but not limited to data available from the non-subscribing or requesting devices attempting to pair with any subscriber device, as disclosed in the text that follows.

According to a preferred embodiment of the invention, a system for configuring network pairings enabling end-to-end communications between electronic devices is disclosed, the system comprising a network-connected communication control computer comprising a memory and a processor and further comprising programmable instructions stored in the memory and operating on the processor, the instructions when executed by the processor, cause the processor to: receive, from a first device, a communication object comprising at least a network pairing request to communicate with a second device; identify identification information and historic data associated with the communication object; determine whether an affinity group associated with the first device is found; in response to finding the affinity group associated with the first device, generate subscriber filter criteria for the second device; determine whether the communication object has a valid permission token associated therewith; in response to a determination that the communication object does not have a valid permission token associated therewith, determine whether the subscriber filter criteria is met by the first device; in response to a determination that the subscriber filter criteria is met by the first device, calculate a subscriber access score (SAS) for the first device; determine whether the SAS is greater than a predetermined threshold value; in response to a determination that the SAS is greater than the predetermined threshold value, determine handling criteria for the communication object; and transmit, based at least on the determined handling criteria, the communication object to the second device by creating a dynamic network pairing between the first device and the second device.

According to another preferred embodiment of the invention, the programming instructions, when further executed by the processor cause the processor to in response to a determination that the valid permission token is associated with the communication object, transmit the communication object to the second device by creating the dynamic network pairing between the first device and the second device.

According to another preferred embodiment of the invention, the programming instructions, when further executed by the processor cause the processor to: in response to the determination that the communication object does not have the valid permission token associated therewith, create a

temporary permission token for the communication object when the SAS for the first device is greater than the predetermined threshold.

According to another preferred embodiment of the invention, the programming instructions, when further executed by the processor cause the processor to: in response to the determination that the communication object has a valid temporary permission token associated therewith, determine whether generation of a permanent permission token is required for the communication object; and generate the permanent permission token for the communication object, in response to a determination that the permanent permission token is required.

According to another preferred embodiment of the invention, the programming instructions, when further executed by the processor cause the processor to: in response to the determination that the communication object has the valid permission token associated therewith, determine whether the first device is authorized; and if the first device is authorized, forward communication object to be displayed on a graphical user interface, an audio user interface, or a combination thereof of the second device, based at least on a type of communication object.

According to another preferred embodiment of the invention, the type of communication object comprises one of a video call, a text message, an email, a voice call, a multimedia message, an AI-based chatbot session or a combination thereof.

According to another preferred embodiment of the invention, the programming instructions, when further executed by the processor cause the processor to: if the first device is authorized, determine real-time availability of the second device; request a response object corresponding to the communication object from the second device; and transmit the response object to be displayed on a graphical user interface, an audio user interface, or a combination thereof on the first device.

According to another preferred embodiment of the invention, the programming instructions, when further executed by the processor cause the processor to: determine whether the communication object is accepted by the second device; and in response to a determination that the communication object is not accepted by the second device, move the communication object to an unsolicited network pairing request directory.

According to yet another preferred embodiment of the invention, a system for configuring network pairings enabling end-to-end communications between a subscriber device and an expert device is disclosed, the system comprising a network-connected communication control computer comprising a memory and a processor and further comprising programmable instructions stored in the memory and operating on the processor, the instructions when executed by the processor, cause the processor to: receive, from a subscriber device, a communication object comprising at least a question object; determine a context of the question object; determine whether a corresponding response object is available for the received question object; in response to a determination that the corresponding response object is unavailable, generate binary filter criteria for the subscriber device; create a plurality of expert profiles, each associated with an expert device from a plurality of expert devices, based at least on the binary filter criteria for the subscriber device and the context of the question object; calculate a Question Attribute Score (QAS) for the question object; calculate an Expert Attribute Score (EAS) for each of the plurality of expert profiles; rank a subset of expert

profiles based on the QAS and the EAS; transmit the ranked subset of expert profiles for display on a graphical user interface of the subscriber device; receive a selection of an expert profile, of the subset of expert profiles, from the subscriber device; determine whether a first expert device corresponding to the selected expert profile is available for a given period of time; and in response to a determination that the first expert device is available for the given period of time, create a network pairing between the first expert device and the subscriber device for the given period of time.

According to another preferred embodiment of the invention, the programming instructions, when further executed by the processor cause the processor to: determine whether the question object is an audio or audio-video form; and in response to a determination that the question object is in the audio or audio-video form, initiate speech to text conversion to determine the context of the question object.

According to another preferred embodiment of the invention, the programming instructions, when further executed by the processor cause the processor to: in response to a determination that the corresponding response object is available, transmit the corresponding response object to be displayed at a graphical user interface of the subscriber device.

According to another preferred embodiment of the invention, the programming instructions, when further executed by the processor cause the processor to: add the EAS and QAS to generate an Expert Score (ES); normalize the ES to analyze each expert profile of the subset of expert profiles; and rank the subset of expert profiles based on the analysis.

According to yet another preferred embodiment of the invention, a computer-implemented method for configuring network pairings, enabling end-to-end communications between electronic devices is disclosed, the method comprising receiving, by a communication control computer from a network-connected first device, a communication object comprising at least a network pairing request to communicate with a network-connected second device; identifying, by the communication control computer, identification information and historic data associated with the communication object; determining, by the communication control computer, whether an affinity group associated with the first device is found; in response to finding, by the communication control computer, the affinity group associated with the first device generating, by the communication control computer, subscriber filter criteria for the second device; determining, by the communication control computer, whether the communication object has a valid permission token associated therewith; in response to determining, by that the communication control computer, that the communication object does not have the valid permission token associated therewith, determining, by the communication control computer, whether the subscriber filter criteria is met by the first device; in response to determining, by the communication control computer, that the subscriber filter criteria is met by the first device, calculating, by the communication control computer, a subscriber access score (SAS) for the first device; determining, by the communication control computer, whether the SAS is greater than a predetermined threshold value; in response to determining, by the communication control computer, that the SAS is greater than the predetermined threshold value, determining, by the communication control computer, handling criteria for the communication object; and transmitting, by the communication control computer, based at least on the determined handling criteria, the communication object to

## 5

the second device by creating a dynamic network pairing between the first device and the second device.

According to another preferred embodiment of the invention, the method further comprises, in response to determining, by the communication control computer, that the valid permission token is associated with the communication object, transmitting, by the communication control computer, the communication object to the second device by creating the dynamic network pairing between the first device and the second device.

According to another preferred embodiment of the invention the method further comprises, in response determining, by the communication control computer, that the communication object does not have the valid permission token associated therewith, creating, by the communication control computer, a temporary permission token for the communication object when the SAS for the first device is greater than the predetermined threshold.

According to another preferred embodiment of the invention the method further comprises, in response determining, by the communication control computer, that the communication object has a valid temporary permission token associated therewith, determining, by the communication control computer, whether generation of a permanent permission token is required for the communication object; and generating, by the communication control computer, the permanent permission token for the communication object, in response to determining that the permanent permission token is required.

According to another preferred embodiment of the invention, the method further comprises, in response to determining, by the communication control computer, that the communication object has the valid permission token associated therewith, determining, by the communication control computer, whether the first device is authorized; and if the first device is authorized, forwarding, by the communication control computer, the communication object to be displayed on a graphical user interface of the second device, based at least on a type of communication object.

According to another preferred embodiment of the invention, the type of communication object comprises one of a video call, text message, email, voice call, multimedia message, or a combination thereof.

According to another preferred embodiment of the invention, the method further comprises, if the first device is authorized, determining, by the communication control computer, real-time availability of the second device; requesting, by the communication control computer, a response object corresponding to the communication object from the second device; and transmitting, by the communication control computer, the response object to be displayed on a graphical user interface of the first device.

According to another preferred embodiment of the invention, the method further comprises, determining, by the communication control computer, whether the communication object is accepted by the second device; and in response to determining, by the communication control computer, that the communication object is not accepted by the second device, moving, by the communication control computer, the communication object to an unsolicited network pairing request directory.

#### BRIEF DESCRIPTION OF THE DRAWING FIGURES

The accompanying drawings illustrate several embodiments of the invention and, together with the description,

## 6

serve to explain the principles of the invention according to the embodiments. It will be appreciated by one skilled in the art that the particular embodiments illustrated in the drawings are merely exemplary and are not to be considered as limiting of the scope of the invention or the claims herein in any way.

FIG. 1 is a block diagram illustrating an exemplary hardware architecture of a computing device used in an embodiment of the invention;

FIG. 2 is a block diagram illustrating an exemplary logical architecture for a subscriber device 513, according to an embodiment of the invention;

FIG. 3 is a block diagram showing an exemplary architectural arrangement of clients, servers, and external services, according to an embodiment of the invention;

FIG. 4 is another block diagram illustrating an exemplary hardware architecture of a computing device used in various embodiments of the invention;

FIG. 5 is a block diagram illustrating an exemplary system architecture, according to a preferred embodiment of the invention;

FIG. 6 illustrates an exemplary method for creating a dynamic network pairing between a requesting device and a subscriber device, according to a preferred embodiment of the present invention;

FIGS. 7A-B illustrate an exemplary method for processing a communication object within a dynamic network pairing between requesting devices and subscriber devices, according to a preferred embodiment of the present invention;

FIG. 8 illustrates an exemplary method for processing a communication object, comprising at least a question object, within a dynamic network pairing between one or more expert devices and a subscriber device, according to a preferred embodiment of the present invention;

FIG. 9 illustrates an exemplary method for processing a communication object for creation of a dynamic network pairing between one or more expert devices and a subscriber device, according to a preferred embodiment of the present invention; and

FIG. 10 illustrates a block diagram for a relationship matrix construction comprising subscriber devices and expert devices, according to a preferred embodiment of the invention.

#### DETAILED DESCRIPTION

The inventor has conceived, and reduced to practice, a system and method to configure dynamic network pairings between communication devices that may mitigate unsolicited network pairing attempts through unknown or unverified devices, thereby enabling complete end-user control and maintaining anonymity for subscriber devices.

One or more different inventions may be described in the present application. Further, for one or more of the inventions described herein, numerous alternative embodiments may be described; it should be appreciated that these are presented for illustrative purposes only and are not limiting of the inventions contained herein or the claims presented herein in any way. One or more of the inventions may be widely applicable to numerous embodiments, as may be readily apparent from the disclosure. In general, embodiments are described in sufficient detail to enable those skilled in the art to practice one or more of the inventions, and it should be appreciated that other embodiments may be utilized and that structural, logical, software, electrical and other changes may be made without departing from the



scope of the particular inventions. Accordingly, one skilled in the art will recognize that one or more of the inventions may be practiced with various modifications and alterations. Particular features of one or more of the inventions described herein may be described with reference to one or more particular embodiments or figures that form a part of the present disclosure, and in which are shown, by way of illustration, specific embodiments of one or more of the inventions. It should be appreciated, however, that such features are not limited to usage in the one or more particular embodiments or figures with reference to which they are described. The present disclosure is neither a literal description of all embodiments of one or more of the inventions nor a listing of features of one or more of the inventions that must be present in all embodiments.

Headings of sections provided in this patent application and the title of this patent application are for convenience only and are not to be taken as limiting the disclosure in any way.

Devices that are in communication with each other need not be in continuous communication with each other, unless expressly specified otherwise. In addition, devices that are in communication with each other may communicate directly or indirectly through one or more communication means or intermediaries, logical or physical.

A description of an embodiment with several components in communication with each other does not imply that all such components are required. To the contrary, a variety of optional components may be described to illustrate a wide variety of possible embodiments of one or more of the inventions and to more fully illustrate one or more aspects of the inventions. Similarly, although process steps, method steps, algorithms or the like may be described in a sequential order, such processes, methods, and algorithms may generally be configured to work in alternate orders, unless specifically stated to the contrary. In other words, any sequence or order of steps that may be described in this patent application does not, in and of itself, indicate a requirement that the steps be performed in that order. The steps of described processes may be performed in any order practical. Further, some steps may be performed simultaneously despite being described or implied as occurring non-simultaneously (e.g., because one step is described after the other step). Moreover, the illustration of a process by its depiction in a drawing does not imply that the illustrated process is exclusive of other variations and modifications thereto, does not imply that the illustrated process or any of its steps are necessary to one or more of the invention(s), and does not imply that the illustrated process is preferred. Also, steps are generally described once per embodiment, but this does not mean they must occur once, or that they may only occur once each time a process, method, or algorithm is carried out or executed. Some steps may be omitted in some embodiments or some occurrences, or some steps may be executed more than once in a given embodiment or occurrence.

When a single device or article is described herein, it will be readily apparent that more than one device or article may be used in place of a single device or article. Similarly, where more than one device or article is described herein, it will be readily apparent that a single device or article may be used in place of the more than one device or article.

The functionality or the features of a device may be alternatively embodied by one or more other devices that are not explicitly described as having such functionality or features. Thus, other embodiments of one or more of the inventions need not include the device itself.

Techniques and mechanisms described or referenced herein will sometimes be described in singular form for clarity. However, it should be appreciated that particular embodiments may include multiple iterations of a technique or multiple instantiations of a mechanism unless noted otherwise. Process descriptions or blocks in figures should be understood as representing modules, segments, or portions of code which include one or more executable instructions for implementing specific logical functions or steps in the process. Alternate implementations are included within the scope of embodiments of the present invention in which, for example, functions may be executed out of order from that shown or discussed, including substantially concurrently or in reverse order, depending on the functionality involved, as would be understood by those having ordinary skill in the art.

#### Hardware Architecture

Generally, the techniques disclosed herein may be implemented on hardware or a combination of software and hardware. For example, they may be implemented in an operating system kernel, in a separate user process, in a library package bound into network applications, on a specially constructed machine, on an application-specific integrated circuit (ASIC), or on a network interface card.

Software/hardware hybrid implementations of at least some of the embodiments disclosed herein may be implemented on a programmable network-resident machine (which should be understood to include intermittently connected network-aware machines) selectively activated or reconfigured by a computer program stored in memory. Such network devices may have multiple network interfaces that may be configured or designed to utilize different types of network communication protocols. A general architecture for some of these machines may be described herein in order to illustrate one or more exemplary means by which a given unit of functionality may be implemented. According to specific embodiments, at least some of the features or functionalities of the various embodiments disclosed herein may be implemented on one or more general-purpose computers associated with one or more networks, such as for example an end-user computer system, a client computer, a network server or other server system, a mobile computing device (e.g., tablet computing device, mobile phone, smartphone, laptop, or other appropriate computing device), a consumer electronic device, a music player, or any other suitable electronic device, router, switch, or other suitable device, or any combination thereof. In at least some embodiments, at least some of the features or functionalities of the various embodiments disclosed herein may be implemented in one or more virtualized computing environments (e.g., network computing clouds, virtual machines hosted on one or more physical computing machines, or other appropriate virtual environments).

Referring now to FIG. 1, there is shown a block diagram depicting an exemplary computing device **100** suitable for implementing at least a portion of the features or functionalities disclosed herein. Computing device **100** may be, for example, any one of the computing machines listed in the previous paragraph, or indeed any other electronic device capable of executing software- or hardware-based instructions according to one or more programs stored in memory. Computing device **100** may be adapted to communicate with a plurality of other computing devices, such as clients or servers, over communications networks such as a wide area network a metropolitan area network, a local area network,

a wireless network, the Internet, or any other network, using known protocols for such communication, whether wireless or wired.

In one embodiment, computing device **100** includes one or more central processing units (CPU) **102**, one or more interfaces **110**, and one or more busses **106** (such as a peripheral component interconnect (PCI) bus). When acting under the control of appropriate software or firmware, CPU **102** may be responsible for implementing specific functions associated with the functions of a specifically configured computing device or machine. For example, in at least one embodiment, a computing device **100** may be configured or designed to function as a server system utilizing CPU **102**, local memory **101** and/or remote memory **120**, and interface(s) **110**. In at least one embodiment, CPU **102** may be caused to perform one or more of the different types of functions and/or operations under the control of software modules or components, which for example, may include an operating system and any appropriate applications software, drivers, and the like.

CPU **102** may include one or more processors **103** such as, for example, a processor from one of the Intel, ARM, Qualcomm, and AMD families of microprocessors. In some embodiments, processors **103** may include specially designed hardware such as application-specific integrated circuits (ASICs), electrically erasable programmable read-only memories (EEPROMs), field-programmable gate arrays (FPGAs), and so forth, for controlling operations of computing device **100**. In a specific embodiment, a local memory **101** (such as non-volatile random-access memory (RAM) and/or read-only memory (ROM), including for example one or more levels of cached memory) may also form part of CPU **102**. However, there are many different ways in which memory may be coupled to system **100**. Memory **101** may be used for a variety of purposes such as, for example, caching and/or storing data, programming instructions, and the like. It should be further appreciated that CPU **102** may be one of a variety of system-on-a-chip (SOC) type hardware that may include additional hardware such as memory or graphics processing chips, such as a Qualcomm SNAPDRAGON™ or Samsung EXYNOS™ CPU as are becoming increasingly common in the art, such as for use in mobile devices or integrated devices.

As used herein, the term “processor” is not limited merely to those integrated circuits referred to in the art as a processor, a mobile processor, or a microprocessor, but broadly refers to a microcontroller, a microcomputer, a programmable logic controller, an application-specific integrated circuit, and any other programmable circuit.

In one embodiment, interfaces **110** are provided as network interface cards (NICs). Generally, NICs control the sending and receiving of data packets over a computer network; other types of interfaces **110** may for example support other peripherals used with computing device **100**. Among the interfaces that may be provided are Ethernet interfaces, frame relay interfaces, cable interfaces, DSL interfaces, token ring interfaces, graphics interfaces, and the like. In addition, various types of interfaces may be provided such as, for example, universal serial bus (USB), Serial, Ethernet, FIREWIRE™, THUNDERBOLT™, PCI, parallel, radio frequency (RF), BLUETOOTH™, near-field communications (e.g., using near-field magnetics), 802.11 (Wi-Fi), frame relay, TCP/IP, ISDN, fast Ethernet interfaces, Gigabit Ethernet interfaces, Serial ATA (SATA) or external SATA (ESATA) interfaces, high-definition multimedia interface (HDMI), digital visual interface (DVI), analog or digital audio interfaces, asynchronous transfer mode (ATM) inter-

faces, high-speed serial interface (HSSI) interfaces, Point of Sale (POS) interfaces, fiber data distributed interfaces (FDDIs), and the like. Generally, such interfaces **110** may include physical ports appropriate for communication with appropriate media. In some cases, they may also include an independent processor (such as a dedicated audio or video processor, as is common in the art for high-fidelity A/V hardware interfaces) and, in some instances, volatile and/or non-volatile memory (e.g., RAM).

Although the system shown in FIG. 1 illustrates one specific architecture for a computing device **100** for implementing one or more of the inventions described herein, it is by no means the only device architecture on which at least a portion of the features and techniques described herein may be implemented. For example, architectures having one or any number of processors **103** may be used, and such processors **103** may be present in a single device or distributed among any number of devices. In one embodiment, a single processor **103** handles communications as well as routing computations, while in other embodiments a separate dedicated communications processor may be provided. In various embodiments, different types of features or functionalities may be implemented in a system according to the invention that includes a subscriber device **513** (such as a tablet device or smartphone running client software) and server systems (such as a server system described in more detail below).

Regardless of network device configuration, the system of the present invention may employ one or more memories or memory modules (such as, for example, remote memory block **120** and local memory **101**) configured to store data, program instructions for the general-purpose network operations, or other information relating to the functionality of the embodiments described herein (or any combinations of the above). Program instructions may control execution of or comprise an operating system and/or one or more applications, for example. Memory **120** or memories **101**, **120** may also be configured to store data structures, configuration data, encryption data, historical system operations information, or any other specific or generic non-program information described herein.

Because such information and program instructions may be employed to implement one or more systems or methods described herein, at least some network device embodiments may include nontransitory machine-readable storage media, which, for example, may be configured or designed to store program instructions, state information, and the like for performing various operations described herein. Examples of such nontransitory machine-readable storage media include, but are not limited to, magnetic media such as hard disks, floppy disks, and magnetic tape; optical media such as CD-ROM disks; magneto-optical media such as optical disks, and hardware devices that are specially configured to store and perform program instructions, such as read-only memory devices (ROM), flash memory (as is common in mobile devices and integrated systems), solid state drives (SSD) and “hybrid SSD” storage drives that may combine physical components of solid state and hard disk drives in a single hardware device (as are becoming increasingly common in the art with regard to personal computers), memristor memory, random access memory (RAM), and the like. It should be appreciated that such storage means may be integral and non-removable (such as RAM hardware modules that may be soldered onto a motherboard or otherwise integrated into an electronic device), or they may be removable such as swappable flash memory modules (such as “thumb drives” or other removable media designed for

rapidly exchanging physical storage devices), “hot-swappable” hard disk drives or solid state drives, removable optical storage discs, or other such removable media, and that such integral and removable storage media may be utilized interchangeably. Examples of program instructions include both object code, such as may be produced by a compiler, machine code, such as may be produced by an assembler or a linker, byte code, such as may be generated by for example a Java™ compiler and may be executed using a Java virtual machine or equivalent, or files containing higher level code that may be executed by the computer using an interpreter (for example, scripts written in Python, Perl, Ruby, Groovy, or any other scripting language).

In some embodiments, systems according to the present invention may be implemented on a standalone computing system. Referring now to FIG. 2, a block diagram depicting a typical exemplary architecture of one or more embodiments or components thereof on a standalone computing system is shown. Computing device 200 includes processors 210 that may run software that carry out one or more functions or applications of embodiments of the invention, such as for example a client application 230. Processors 210 may carry out computing instructions under control of an operating system 220 such as, for example, a version of Microsoft’s WINDOWS™ operating system, Apple’s Mac OS/X or iOS operating systems, some variety of the Linux operating system, Google’s ANDROID™ operating system, or the like. In many cases, one or more shared services 225 may be operable in system 200 and may be useful for providing common services to client applications 230. Services 225 may for example be WINDOWS™ services, user-space common services in a Linux environment, or any other type of common service architecture used with operating system 210. Input devices 270 may be of any type suitable for receiving user input, including for example a keyboard, touchscreen, microphone (for example, for voice input), mouse, touchpad, trackball, or any combination thereof. Output devices 260 may be of any type suitable for providing output to one or more users, whether remote or local to system 200, and may include for example one or more screens for visual output, speakers, printers, or any combination thereof. Memory 240 may be random-access memory having any structure and architecture known in the art, for use by processors 210, for example to run software. Storage devices 250 may be any magnetic, optical, mechanical, memristor, or electrical storage device for storage of data in digital form (such as those described above, referring to FIG. 1). Examples of storage devices 250 include flash memory, magnetic hard drive, CD-ROM, and/or the like.

In some embodiments, systems of the present invention may be implemented on a distributed computing network, such as one having any number of clients and/or servers. Referring now to FIG. 3, a block diagram depicting an exemplary architecture 300 for implementing at least a portion of a system according to an embodiment of the invention on a distributed computing network is shown. According to the embodiment, any number of clients 330 may be provided. Each client 330 may run software for implementing client-side portions of the present invention; clients may comprise a system 200 such as that illustrated in FIG. 2. In addition, any number of servers 320 may be provided for handling requests received from one or more clients 330. Clients 330 and servers 320 may communicate with one another via one or more electronic networks 310, which may be in various embodiments any of the Internet, a wide area network, a mobile telephony network (such as CDMA or GSM cellular networks), a wireless network (such

as Wi-Fi, WiMAX, LTE, and so forth), or a local area network (or indeed any network topology known in the art; the invention does not prefer any one network topology over any other). Networks 310 may be implemented using any known network protocols, including for example wired and/or wireless protocols.

In addition, in some embodiments, servers 320 may call external services 370 when needed to receive additional information, or to refer to additional data concerning a particular call. Communications with external services 370 may take place, for example, via one or more networks 310. In various embodiments, external services 370 may comprise web-enabled services or functionality related to or installed on the hardware device itself. For example, in an embodiment where client applications 230 are implemented on a smartphone or other electronic device, client applications 230 may receive information stored in a server system 320 in the cloud or on an external service 370 deployed on one or more of a particular enterprise’s or user’s premises.

In some embodiments of the invention, clients 330 or servers 320 (or both) may make use of one or more specialized services or appliances that may be deployed locally or remotely across one or more networks 310. For example, one or more databases 340 may be used or referred to by one or more embodiments of the invention. It should be understood by one having ordinary skill in the art that databases 340 may be arranged in a wide variety of architectures and using a wide variety of data access and manipulation means. For example, in various embodiments one or more databases 340 may comprise a relational database system using a structured query language (SQL), while others may comprise an alternative data storage technology such as those referred to in the art as “NoSQL” (for example, Hadoop Cassandra, Google Bigtable, and so forth). In some embodiments, variant database architectures such as column-oriented databases, in-memory databases, clustered databases, distributed databases, or even flat file data repositories may be used according to the invention. It will be appreciated by one having ordinary skill in the art that any combination of known or future database technologies may be used as appropriate, unless a specific database technology or a specific arrangement of components is specified for a particular embodiment herein. Moreover, it should be appreciated that the term “database” as used herein may refer to a physical database machine, a cluster of machines acting as a single database system, or a logical database within an overall database management system. Unless a specific meaning is specified for a given use of the term “database”, it should be construed to mean any of these senses of the word, all of which are understood as a plain meaning of the term “database” by those having ordinary skill in the art.

Similarly, most embodiments of the invention may make use of one or more security systems 360 and configuration systems 350. Security and configuration management are common information technology (IT) and web functions, and some amount of each are generally associated with any IT or web systems. It should be understood by one having ordinary skill in the art that any configuration or security subsystems known in the art now or in the future may be used in conjunction with embodiments of the invention without limitation, unless a specific security 360 or configuration system 350 or approach is specifically required by the description of any specific embodiment.

FIG. 4 shows an exemplary overview of a computer system 400 as may be used in any of the various locations throughout the system. It is exemplary of any computer that may execute code to process data. Various modifications and

changes may be made to computer system 400 without departing from the broader spirit and scope of the system and method disclosed herein. CPU 401 is connected to bus 402, to which bus is also connected memory 403, nonvolatile memory 404, display 407, I/O unit 408, and network interface card (NIC) 413. I/O unit 408 may, typically, be connected to keyboard 409, pointing device 410, hard disk 412, and real-time clock 411. NIC 413 connects to network 414, which may be the Internet or a local network, which local network may or may not have connections to the Internet. Also shown as part of system 400 is power supply unit 405 connected, in this example, to ac supply 406. Not shown are batteries that could be present, and many other devices and modifications that are well known but are not applicable to the specific novel functions of the current system and method disclosed herein. It should be appreciated that some or all components illustrated may be combined, such as in various integrated applications (for example, Qualcomm or Samsung SOC-based devices), or whenever it may be appropriate to combine multiple capabilities or functions into a single hardware device (for instance, in mobile devices such as smartphones, video game consoles, in-vehicle computer systems such as navigation or multimedia systems in automobiles, or other integrated hardware devices).

In various embodiments, functionality for implementing systems or methods of the present invention may be distributed among any number of client and/or server components. For example, various software modules may be implemented for performing various functions in connection with the present invention, and such modules may be variously implemented to run on server and/or client components.

#### Conceptual Architecture

FIG. 5 is a block diagram of an exemplary system architecture 500 for operating communication control computer 501, according to a preferred embodiment of the invention. According to the embodiment, communication control computer 501, in communication with a plurality of subscriber devices 513, may comprise a plurality of programming instructions stored in a memory and operating on a processor of a network-connected computing device, and may be configured to communicate via network 310 such as the Internet or other data communication network. For example, communication control computer 501 may be configured to communicate via a cloud-based protocol to receive interactions from a plurality of subscriber devices 513, such as to enable one or more users to interact with communication control computer 501 via a web browser, another software application, or a specially programmed user computer. For example, communication control computer 501 may utilize network 310 for creation of a dynamic network pairings (such as that between a subscriber device 513 and one or more requesting devices 510), or to communicate with external databases such as expert profile database 515, subscriber database 518, and the like, via a local network connection such as a LAN operated by a user, or an internal data network operating on subscriber device 513.

In some embodiments, communication control computer 501 may further comprise device interface 525; project controller 502; communication management engine 503; contact management engine 504; token manager 505; and matrix generator 520. Further, communication control computer 501 may comprise of contact database 506; token database 507, CRM database 508, FAQ database 514 and matrix database 509.

In an embodiment, device interface 525 may manage input/output communications to one or more of subscriber devices 513, requesting devices 510, and/or expert devices 516, and in some embodiments, to expert profile database 515, external database 517, and/or subscriber database 518 over network 310.

Further, project controller 502 may create a plurality of network pairings based on one or more communication objects received at least from requesting devices 510. In the embodiment, communication management engine 503 may receive the one or more communication objects from a requesting device 510, each comprising a network pairing request, such as a request to set up a network pairing between the requesting device 510 and a subscriber device 513. The communication objects may be analyzed by project controller 502 to extract data such as context for pairing requests, included question objects and response objects, permission tokens associated with requesting device 510, and the like.

In one embodiment, the extracted data may be further processed by communication management engine 503 to generate dynamic and real-time network pairings between the requesting device 510 and the subscriber device 513, based on factors such as validity of a permission token attached to the communication object, type of request as determined through context, subscriber device 513 preferences, requesting device 510 subscriber access scores (SAS), and the like.

In an embodiment, permission tokens may be created and associated with a given requesting device 510, by project controller 502, such that each permission token may be indicative of whether the given requesting device 510 is allowed to link-up with a subscriber device 513 (for which the permission token is created), for all current and future network pairing requests received from requesting device 510 aimed at the subscriber device 513. The permission tokens may be utilized by communication management engine 503 to authorize new network pairing requests as well as annotate new network pairing requests received from requesting devices 510. The creation of permission tokens for each requesting device 510, whenever permission tokens are not already available, may advantageously enable subscriber device 513 to have complete control over which requesting devices 510 may communicate with them over preferred communication channels at specified times. Further, project controller 502 may also create and revoke the permission token for requesting device 510 based on one or more real-time scenarios, such as a creation or revocation request received from subscriber device 513; unavailability of subscriber device 513 at a time of receiving a network pairing request; and/or comparison of one or more scores calculated for requesting device 510, to predetermined thresholds (as described in detail with regards to FIG. 6).

According to an embodiment, communication control computer 501 may enable preauthorization of communication objects before they are transmitted to subscriber device 513. In the embodiment, contact management engine 503 may scrutinize identification and historic data associated with the requesting devices 510, as received within the communication object, and based on said scrutiny of identification and historic data, communication management engine 503 may generate authorized network pairings to initiate connections between the requesting device 510 and subscriber device 513 (as described in FIGS. 7A-B). In other words, contact management engine 503 may establish a plurality of contact categories, each of which would then be associated with permissions by project controller 502,

wherein the permissions may govern the requesting device's **510** ability to connect with the subscriber device **513**, depending upon data extracted from the communication object. In another embodiment, communication control computer **501** may request reauthorizations for already transmitted communication objects, from subscriber devices **513**. The reauthorization may enable end-user control over created network pairings and any modifications in the reauthorized communication object may be stored by communication control computer **501** in CRM database **508**.

In a further embodiment, communication control computer **501** may facilitate for protection of identity of subscriber devices **513** using an array of information, including but not limiting to, permission token status, voiceprint (voice recognition biometrics), location information, context of communication objects, and the like. Systems and methods of the present invention may ensure that subscriber device **513** anonymity and end-user control are enabled using one or more permission tokens that may be generated by communication control computer **501**, to allow or revoke communication authorization for any requesting device **510** at any time. This may in turn safeguard end-user control, in that, communication processes and information revealed to the requesting device **510** are performed in such a manner that identity of subscriber device **513** is always hidden from the requesting device **510**. Further, permission tokens may be rule-based and may be created or revoked by communication control computer **501**, in real-time when a communication object is received from a requesting device **510**, based on analysis of subscriber filter criteria for the subscriber device **513** at that given moment. That is, communication control computer **501** may ensure that the network pairing between a requesting device **510** and a subscriber device **513** is created dynamically such that communication control always lies with the subscriber device **513** (as described in FIG. **8**).

In a preferred embodiment, communication control computer **501** may provide subscriber devices **513** control over network pairings based on context of the communication object as well as one or more communication channels over which such network pairings may be allowed to be initiated. In an embodiment, wherein the subscriber device **513** is a mobile device in sleep mode or do not disturb mode, communication control computer **501** may allocate different permission tokens to different type of communication objects based on the type of requesting device **510**, the owner of the requesting device **510**, subscriber device **513** location, current time, and the like. For example, communication control computer **501** may perform location-based analysis of requesting device **510** and subscriber device **513**, content and context of the transmitted communication object, subscriber device **513** preferences, etc., and based on such analysis either the communication object may be transmitted to subscriber device **513** or a request decline notification may be transmitted back to requesting device **510**.

Analysis of the aforementioned dynamic variables, that are continuously changing or unpredictable, may be done by communication control computer **501** using steps described in FIGS. **6**, **7A** and **7B**. Further, a set of priority access permission levels of relationship between subscriber devices **513** and requesting devices **510** may be established by communication control computer **501** for each unique communication object.

According to an embodiment, in an exemplary scenario of dynamic network pairing, communication control computer **501** may receive a communication object comprising one or

more question objects, from a subscriber device **513**. In the embodiment, communication control computer **501** may provide response objects associated with each question object based on frequently received question objects and corresponding response objects stored within FAQ database **514**. However, in case of question objects for which corresponding response objects are unavailable, project controller **502** may first determine context information associated with the question object including, but not limited to, location of the subscriber device **513**, contact ID for the subscriber device **513**, search history corresponding to the subscriber device **513**, and the like stored in contact database **506**. Further, based on the determined context, communication control computer **501** may identify a plurality of expert profiles each recognizing an expert device **516** from which response objects may be obtained (as described in FIG. **8**).

In an embodiment, communication control computer **501** may match each expert profile against a set of binary qualifying filters generated based on subscriber device **513** preferences and including attributes such as location, demographic information, language, availability, and the like. Once the expert profiles are screened based on the binary filter criteria, by communication control computer **501**, one or more expert devices **516** may be disregarded by communication control computer **501**. Further, communication control computer **501** may generate Question Attribute Score (QAS) for the question object and Experience Attribute Scores (EAS) for each of the remaining expert devices **516**, such that expert profiles may be matched with the question object based on the comparison of QAS and EAS (as described in detail with reference to FIG. **8**).

In another embodiment, project controller **502** may further determine whether a communication object received from a requesting device **510** comprises a response object that relates to a previously received question object from a subscriber device **513**. In response to a determination that the communication object relates to the previously received question object, project controller **502** may calculate the EAS for the requesting device **510** and the communication object may be transmitted by communications management engine **503** by creating a network pairing between the requesting device **510** and subscriber device **513**, when the EAS is greater than or equal to a predetermined threshold (as described in FIG. **9**).

In yet another embodiment, matrix generator **520** may generate a relationship matrix between expert devices **516** and subscriber devices **513** at least based on the dynamic network pairings created between different expert devices **516**, and subscriber devices **513**. Such a relationship matrix, paired with the EAS for the expert devices **516** may govern how a network pairing is created between a given expert device **516** and subscriber device **513** (as described in FIG. **10**). Further, the created matrices may be stored within the matrix database **509**.

The aforementioned functions of communication control computer **501**, along with other preferred embodiments of the present invention, are described in greater detail below, in conjunction with FIGS. **6-10**.

#### DETAILED DESCRIPTION OF EXEMPLARY EMBODIMENTS

FIG. **6** illustrates an exemplary method for creating a dynamic network pairing between a requesting device **510** and a subscriber device **513**, according to a preferred embodiment of the present invention.

The method may start at step 601, wherein communication control computer 501 may obtain a communication object from requesting device 510. In an embodiment, the communication object may be obtained when requesting device 510 attempts to communicate with subscriber device 513, using network 310. In the embodiment, project controller 502 may receive the communication object and in a next step 602, project controller 502 may determine identification information and historic stored information associated with the communication object.

The identification information, in an embodiment, may comprise the identification of the requesting device 510, from which the communication object is received, such as caller ID, device type, device location information gleaned from GPS data, device owner information, and the like. Further, historic information may include data pertaining to previous network pairing attempts and associated network pairing attempt outcomes for the requesting device 510. In an example, identification data and historic data may be extracted by project controller 502 from contact database 506. In another embodiment, different types of communication objects may include voice messages, text messages, email messages, video calls, AI-based chat bot sessions, etc.

In a next step 603, project controller 502 may determine, based on the historic information and identification information, whether requesting device 510 is a part of one or more direct or indirect affinity groups corresponding to subscriber device 513. In an embodiment, affinity groups for each subscriber device 513 may be created by communication control computer based on a plurality of communication devices related to a given subscriber device 513 through one or more direct or indirect association means, e.g., communication devices frequently in contact with the subscriber device 513, communication devices explicitly marked as “family devices” for the subscriber device 513, communication devices identified from personal and/or professional devices, social media identities, etc., associated with the subscriber device 513, and the like. In the embodiment, identification of communication devices for a given subscriber device 513 may be performed by communication control computer 501 using analysis of email domains associated with the given subscriber device 513, natural language processing (NLP) analysis of data associated with the given subscriber device 513, and/or extraction of data from datastores (e.g., subscriber database 518) and applications associated with the given subscriber device 513. Further, direct and indirect affinity groups may be created by communication control computer 501 based at least on communication devices that have an indirect association with subscriber device 513, as described in conjunction with FIG. 10.

In a next step 604, in response to a determination by project controller 502 that requesting device 510 does not exist within the affinity group for subscriber device 513, the method may continue to step 608 wherein the communication object may be further evaluated by project controller 502 as comprising an unsolicited network pairing request not connected with an affinity group and without a valid permission token.

Otherwise, in response to a determination by project controller 502 that requesting device exists within the affinity group for subscriber device 513, in a next step 605, communication management engine 503 may gather stored information pertaining to subscriber device 513, including but not limited to subscriber device 513 connection preferences as well as time zone, location, and configuration data associated with subscriber device 513. In an embodiment,

communication management engine 503 may extract passive information related to subscriber user device 513, such as connection preferences, from one or more external databases, such as external database 517. Further, communication management engine 503 may determine dynamic information such as location and time zone data, by actively pinging subscriber device 513 in real-time, whenever a network pairing request is obtained from requesting device 510.

Referring again to FIG. 6, in a next step 606, communication management engine 503 may generate subscriber filter criteria for subscriber device 513. In an embodiment, the subscriber filter criteria may be generated by communication management engine 503 in order to determine handling criteria for the communication object, based on the type of communication object received from requesting device 510. For instance, communication control computer 501 may handle each communication object differently based on the type of communication object received. While some of the communication objects may directly be transmitted by communication management engine 503 to subscriber device 513, others may undergo one or more scrutiny steps before such transmission. In several embodiments, subscriber filter criteria may be generated by communication management engine 503 based on type of communication object, day and time of receipt of communication object, affinity group associated with subscriber device 513, current location of subscriber device 513, and the like. For instance, in one embodiment, the subscriber filter criteria may include day and time based filters, e.g., forwarding of communication objects between 11 PM and 7 AM may be disallowed. Similarly, all communication objects may be blocked except for the ones labeled as ‘emergency.’

Referring again to FIG. 6, in a next step 607, project controller 502 may determine whether a valid permission token is attached to the communication object obtained from requesting device 510. If it is determined, by project controller 502, that a valid permission token is attached to the communication object, the method may continue to step 615, wherein communication management engine 503 may transmit the communication object to the subscriber device 513. Otherwise, in response to a determination by project controller 502, that a valid permission token is not attached with the communication object, in a next step 608, communication management engine 503 may apply the generated subscriber filter criteria to a plurality of characteristics of the communication object. In an embodiment, the plurality of characteristics of the communication object may include type of communication object, time of obtaining communication object, originating location of the communication object, mode of transmission of the communication object, keywords associated with the communication object, and the like.

In an embodiment, communication management engine 503 may compare the aforementioned filter criteria to the plurality of characteristics of the communication object.

Further, based on the comparison, in a next step 609, communication management engine 503 may determine whether the subscriber filter criteria are met by the communication object. In response to a determination, by communication management engine 503 that the subscriber filter criteria has not been met, in a next step 610, project controller 502 may move the communication object to unsolicited network pairing request datastore or directory (not shown) associated with subscriber device 513, e.g.,

voicemail, unsolicited email folder, or other automatic disposition that may be internal or external to subscriber device **513**.

Otherwise, in a next step **611**, project controller **502** may calculate a subscriber access score (SAS) for the requesting device **510** from which the communication object is received. In an embodiment, project controller **502** may determine the SAS based on the following exemplary sequence:

$$SAS = \frac{\sum_{i=1}^n \{ (contactwt(i) * Ncontacts(i) + DurationWt(i) * ContactDuration(i)) * AffinityGroupWt(i) \}}{NF}$$

Wherein NF denotes normalization factor, and contactwt(i) is the weighting given to the number of contacts for the 'ith' affinity group, Ncontacts(i) is the number of contacts within the 'ith' affinity group, DurationWt(i) is the duration weighting for the 'ith' affinity group, ContactDuration(i) is the total duration of the contacts within the 'ith' affinity group, and AffinityGroupWt(i) is the weighting assigned to the 'ith' affinity group.

In a preferred embodiment, the systems and methods disclosed herein may comprise of assigning, by communication control computer **501**, each subscriber device **513**, e.g., a cellular phone, a designated number and an online messaging address. According to the embodiment, this may mitigate issues surrounding unsolicited attempts to communicate with subscriber device **513** PSTN phone number. This may also be applicable to unsolicited email communications. In one embodiment, communication control computer **501** may associate a system generated phone number and/or messaging address with subscriber device's **513** direct affinity groups as well communication devices associated with affinity groups of those direct affinity groups. Thereby, project controller **502** may generate the SAS for a requesting device **510**, when a network pairing request is received.

In an embodiment, the SAS may be calculated for requesting device **510** by project controller **502** based at least on how recent, duration and number of network pairing requests, and/or accumulated time, and the like in both the direct and indirect affinity groups for the targeted subscriber device **513**.

Referring again to FIG. 6, In a next step **612**, project controller **502** may determine whether the value of SAS for the requesting device **510** is greater than or equal to a predetermined threshold value. In an embodiment, the threshold value may be calculated based on a set of parameters such as time of day, day of week, subscriber device **513** location, subscriber device **513** status, calendar content associated with subscriber device **513**, etc. In case of a determination, by project controller **502**, that the SAS value for requesting device **510** is not greater than or equal to the predetermined threshold, the method may continue to step **610**, wherein communication management engine **503** may move the communication object to an unsolicited network pairing request datastore. Otherwise, in response to a determination by project controller **502** that the value of SAS for requesting device **510** is greater or equal to the predetermined threshold, in a next step **613**, communication management engine **503** may determine the handling criteria associated with the communication object. In an embodiment, where the communication object comprises of a voicemail, the handling criteria may include allowing voicemail to be transmitted to subscriber device **513** at a certain

time period, holding voicemail transmission to subscriber device **513** till a given time period, moving voicemail to a message queue and/or marked datastore at the subscriber device **513**, and the like.

In a preferred embodiment, the threshold value for SAS may be dynamically adjusted by project controller **502** based on continuous feedback learnt by communication control computer **501** through investigating a pattern of responses by subscriber device **513** to a particular type of communication object that was successfully transmitted to subscriber device **513**. For example, if subscriber device **513** responds to more than 50% of the communication objects of a particular type, project controller **502** may lower the threshold value a given percentage until the response rate drops below 50%.

Referring again to FIG. 6, in a next step **614**, token manager **505** may create a temporary permission token for the communication object received from requesting device **510**. In an embodiment, the temporary permission token may be created based on the type of communication object and content contained within the communication object. Further, in another embodiment, the temporary permission token may also be created automatically for communication objects that are either received from a requesting device **510** that has no previous history of network pairing requests with the subscriber device **513** and/or for certain types of communication objects that have not been previously received from a requesting device **510**.

In a next step **615**, project controller **502** may transmit the communication object to subscriber device **513**. In an embodiment, project controller **502** may transmit the communication object to subscriber device **513** along with details of requesting device **510**, including but not limited to, device type, voice print (voice recognition biometrics), device location, device owner, device time-zone, and the like. According to the embodiment, token manager **505**, in a next step **616**, may further send a request to subscriber device **513** to determine whether a permanent permission token should be created for the communication object obtained from the given requesting device **510**. In reply to a response from the subscriber device **513**, that a permanent permission token be created, token manager **505**, in a next step **617**, may create the permanent permission token and store the permanent permission token in token database **507**. The method may then terminate. In several embodiments, permanent permission tokens may be generated by token manager **505** for a given requesting device **510**, only when a response from a subscriber device **513** indicates that the given requesting device **510** is a trusted device for the subscriber device **513**, and that future communications may be solicited from requesting device **510** by the subscriber device **513**. In some embodiments, with furtherance to creation of the permanent permission token for the given requesting device **510**, project controller **502** may also add the requesting device **510** to an affinity group of the subscriber device **513**.

Otherwise, in case it is determined by token manager **505**, based on the response received from subscriber device **513**, that creation of the permanent permission token is not required, the method may end.

FIGS. 7A-B illustrate an exemplary method for processing a communication object for creation of a dynamic network pairing between requesting device **510** and subscriber device **513**, according to a preferred embodiment of the present invention.

According to the embodiment, the method may start at step **701**, wherein project controller **502** may receive a

communication object from a requesting device **510**. In the embodiment, the communication object may include one or more of an advertisement object, a connection request object, and the like. In a next step **702**, project controller **502** may determine a type of communication object received as well as the type of requesting device **510**. For instance, in several embodiments, the type of requesting device **510** may be one of agent device (not shown), expert device **516**, or any other electronic device.

In a next step **703**, token manager **505** may determine whether a valid permission token is attached to the communication object. In an embodiment, a valid permission token may be attached to a specific communication object, originating from a specific requesting device **510**, when the specific requesting device **510** requests a first network pairing from the communication control computer **501**. In the embodiment, for each subsequent network pairing request, received from the same specific requesting device **510** for the same type of communication object, token manager **505** may automatically identify the associated permission token. Otherwise, in case of a different communication object type or for communication object types received from a requesting device **510**, having no historical data of previous network pairing requests available within the token database **507**, the token manager **505** may identify such communication objects as not having any permission tokens attached therewith.

In a preferred embodiment of the invention, the identification of whether relevant permission tokens are associated with each communication object, received from a requesting device **510**, may greatly reduce spam network communications being transmitted to subscriber devices **513**. Further, such an arrangement using communication control computer **501** protocols, may also provide end-user control to subscriber devices **513**, since the entire control of which requesting devices **510** are allowed to communicate with the subscriber devices **513**, based at least on the type of communication objects and requesting devices **510**, may be solely routed through the network pairings created dynamically by communication management engine **503**, each time a network pairing request is received.

Referring again to FIG. 7A, in response to a determination by token manager **505** that a valid permission token is not attached to the communication object, in a next step **706**, project controller **502** may determine one or more configuration parameters for the subscriber device **513**. In an embodiment, the one or more configuration parameters may include configurations for different types of communication objects. For instance, in some embodiments, communication objects comprising email messages received from requesting devices **510** having SAS above a predetermined threshold value may be routed by communication management engine **503** to a specific directory, e.g., a 'potentially interesting' folder within subscriber device **513** memory. Similarly, for communication objects including a voice call from requesting device **510** having SAS above the predetermined threshold, project controller **502** may perform speech to text and NLP analysis to identify a name of owner of the requesting device **510** as well as designate a purpose of said voice call. Based on such analysis, communication management engine **503** may either save the communication object to a specific directory on the memory of subscriber device **513**, e.g., a 'potentially interesting' voicemail folder or forward the communication object to subscriber device **513** for further review. The method may then continue to step **705**. In an embodiment, in case it is determined by project controller **502**, in step **703**, that there are no valid permission

tokens available, in a next step **704**, project controller **502** may further determine whether the requesting device **510** is authorized. In an embodiment, project controller **502** may determine whether requesting device **510** is authorized by, for example, determining whether a valid permission token is associated with requesting device **510**, and/or by using NLP to analyze the communication object content to determine whether requesting device **510** has elicited sufficient known interest to subscriber device **513** to warrant presenting the communication object to subscriber device **513** for review.

In response to a determination by project controller **502** that the requesting device is not authorized, in the step **705**, project controller **502** may create a notification object for subscriber device **510**, wherein the notification object may be indicative of a lack of authorization of the requesting device **510**. Otherwise, in response to a determination that the requesting device **510** is authorized, the method may continue to step **707**.

In step **707**, communication management engine **503** may forward the communication object to subscriber device **513** based on a type of communication object. In the embodiment, based on a communication object type **510**, communication management engine **503** may create dynamic and time bound network pairings between the requesting device **510** and subscriber device **513**, preferably only lasting for a cumulative duration of transmission of the communication object from requesting device **510** and receiving a corresponding response object from subscriber device **513**.

Referring again to FIG. 7A, in a next step **708**, based on analysis of a combination of factors, e.g., state of subscriber device **513**, login status of a particular application executing at subscriber device **513**, geolocation of subscriber device **513**, current day/time of network pairing request, etc., the project controller **502** may determine real-time availability for subscriber device **513**.

Further, in a next step **709**, communication management engine **503** may request a response object corresponding to the communication object, from subscriber device **513**. In an embodiment, response objects may be of different types including, but not limited to, 'Accept', 'Respond', 'Send to Folder by communication object type', 'Reject,' etc. Further, each different response object type may be handled by communication control computer **501** differently, as described in greater detail with reference to FIG. 7B.

In an embodiment, after requesting the response object from subscriber device **513** by communication management engine **503**, the method may then continue to FIG. 7B, detailing processing of the response object by communication control computer **501** based on response object type. Finally, in step **711**, the response object may be transmitted to requesting device **510**.

FIG. 7B illustrates a method for processing one or more types of response objects by communication control computer **501**, in accordance with a preferred embodiment of the present invention.

According to the embodiment, the method may continue from step **709** as described above in FIG. 7A. As stated, in step **709**, communication management engine **503** may request the response object corresponding to the communication object, from subscriber device **513**. For each communication object received with an attached permission token, one or more components of communication control computer **501** may perform steps **712-716**. In step **712**, project controller **502** may determine whether the communication object is accepted by the subscriber device **513**.



In an embodiment, wherein communication control computer **501** runs as an application on subscriber device **513**, at the time of downloading and initial registration of subscriber device **513** to communication control computer **501**, subscriber device **513** may be provided a plurality of selectable options each indicative of a different manner in which subscriber device **513** may process incoming communication objects, once a dynamic network pairing between the requesting device **510** and subscriber device **513** is created by communication management engine **503**. Further, the plurality of selectable options may differ for communication objects having an attached permission token and for communication objects having no permission tokens attached to them. In several embodiments, the plurality of selectable options may comprise choices for subscriber device **513**, including but not limited to, create, and send a response object such as: accept the communication object, reject communication object, forward communication object to a particular datastore, defer response object transmission to a predefined time, create a custom response object, select a standard response object, and the like.

Referring again to FIG. 7B, in response to a determination by project controller **502** that the communication object has been rejected by subscriber device **513**, in a next step **715**, project controller **502** may process communication object as described in the aforementioned, e.g., forward communication object to a dedicated unsolicited network pairing request directory stored in the memory of subscriber device **513** when no valid permission token is associated with the communication object. Otherwise, in a next step **713**, project controller **502** may determine a type of response object received from subscriber device **513**. Further, in a next step **714**, project controller **502** may generate a response object ID for the received response object. In an embodiment, each different type of response object may be associated with a unique response object ID by project controller **502**. Further, for every new response object type created by subscriber device **513**, that have not been previously recorded by communication control computer **501**, project controller **502** may automatically create corresponding response object IDs and store them in contact database **506**. In an embodiment, project controller **502** may provide a conversational interactive voice response (IVR) to the requesting device **510** in response to a determination that the communication object comprises a voice interaction. In the embodiment, project controller **502** may capture a dialog as a response to the conversational IVR from the requesting device **510** and convert the received dialog using speech to text to process the dialog using natural language processing (NLP) to determine identification information and context associated with the communication object.

In a next step **716**, project controller **502** may create response object content, based at least on the type of response object received from subscriber device **513**. In an embodiment, wherein the communication object is a marketing email, and the response object type is "reject," project controller **502** may create a response email stating that the services advertised in the marketing email are not required at this time. Similarly, in another embodiment, wherein the communication object is a message comprising invitation to a certain event and the response object is "accept," project controller **502** may create the response object content as stating, "thank you for the invitation, we will be there." In each of these embodiments, project controller **502** may use various techniques such as context determination, NLP analysis, word profiling, etc. to create automatic response object contents in message or email form as well as in voice

form, based on instructions received from subscriber device **513**. Once the response object content is created by project controller **502**, the method may continue to step **711**, wherein the response object may be transmitted to the requesting device **510** by communication management engine **503**.

In an embodiment, for each communication object, wherein no permission tokens are attached, one or more components of communication control computer **501** may perform steps **717-725**. In step **717**, project controller **502** may again determine whether the communication object has been accepted by subscriber device **513**. As described in the foregoing, an acceptance or rejection of the communication object by subscriber devices may be identified based on a selection of one of the plurality of selectable options by subscriber device **513**. In response to a determination by project controller **502** that the communication object has been rejected by subscriber device **513**, in a next step **721**, project controller may, forward the communication object to a given external or internal datastore (e.g., unsolicited network pairing request datastore) associated with subscriber device **513**, when a valid permission token doesn't exist for the communication object. Otherwise, in a next step **718**, token manager **505** may create a permission token for the communication object. Further, in a next step **719**, token manager **505** may store the created permission token for the communication object in token database **507**.

In a next step **720**, project controller **502** may determine the type of response object received from subscriber device **513** corresponding to the communication object. The various types of response objects are as described in the foregoing. Further, in a next step **724**, project controller **502** may generate response object ID based on the type of response ID determined. In an embodiment, based on the response object ID, project controller **502** may generate content for the response object. The method may continue to step **711**, wherein the response object along with the created content may be transmitted to the requesting device **510** by communication management engine **503**.

FIG. 8 illustrates an exemplary method for processing a communication object, comprising at least a question object, for creation of a dynamic network pairing between one or more expert devices **516** and a subscriber device **513**, according to a preferred embodiment of the present invention.

According to the embodiment, the method may begin at step **801**, wherein project controller **502** may receive a question object from subscriber device. In the embodiment, the question object may comprise of one or more information or data requests from subscriber device **513**, including but not limited to, information about specific locations, demographics, subject matter, and any combinations thereof. In a particular embodiment, the question objects may be data requests soliciting information about a given domain being served, e.g., real estate, finance, legal, etc. For instance, the question object may include queries regarding safety and drug usage levels in a given geolocation, scholarship information for universities in a given state, value of real estate in a given time period for a given zip code, or risks associated with government bonds, municipal bonds, or commercial bonds compared to index stocks, and the like. A person skilled in the art would appreciate that the above scenarios are exemplary, and many other data or information requests may be comprised within the question object.

Referring again to FIG. 8, in a next step **802**, project controller **502** may determine a context of the question object. In an embodiment, project controller **502** may deter-

mine the context of the question object by analyzing information about an owner of subscriber device **513** and previous interactions of subscriber device **513** with communication control computer **501**. In an embodiment, information about an owner of subscriber device **513** may include demographic information such as, e.g., marital status, family information, geolocation, annual income, and the like. Further, previous interactions of subscriber device **513** with communication control computer **501** may include question objects previously received from subscriber device **513** soliciting information on, e.g., school districts, real estate, and the like for a desired zip code or geolocation.

In a next step **803**, project controller **502** may determine whether the question object is received in an audio or audio-video form. In an embodiment, communication control computer **501** may be configured to process communication objects from subscriber device **513**, expert device **516**, and/or requesting device **510**, in one or more media types, including but not limiting to, voice, text, multimedia message, audio-video, or a combination thereof. In response to a determination by project controller **502** that the question object is not received in an audio or audio-video type, the method may continue to step **805**. Otherwise, in a next step **804**, project controller **502** may initiate a speech to text conversion process for the question object. Once the question object content is converted to text by project controller **502**, in a next step **805**, project controller **502** may perform natural language processing (NLP) on the question object content text by analyzing the question object against data from one or more previously received question objects and corresponding response objects stored in, e.g., FAQ database **514** as well as correlated information stored in, e.g., subscriber database **518** that may be related to the previously received question objects and corresponding response objects, given a context of the current question object.

In a next step **806**, project controller **502** may determine whether a corresponding answer object is available for the received question object. In an embodiment, project controller **502** may query the FAQ database **514** to determine whether there are one or more answer objects that correspond to the received question object. In the embodiment, the identification of corresponding response objects may be done based at least on previously received question objects and their respective answer object pairings stored by communication control computer **501** in FAQ database **514**. For instance, communication control computer **501** may map one or more answer object to each question object received, once said one or more answer objects are transmitted to subscriber devices **513**. Such mappings may then be stored in FAQ database **514** and queried each time a communication object comprising a question object is received from subscriber device **513** (or in some embodiments from requesting device **510**).

In response to a determination by project controller **502** that a corresponding answer object for the question object is available, in a next step **818**, project controller **502** may present the answer object to subscriber device **513**. The method may then continue to step **801**, wherein another question object may be received by project controller **502** from subscriber device **513**. Otherwise, in response to a determination by project controller **502** that no corresponding answer object is available, in a next step **807**, project controller **502** may further determine whether binary filter criteria for subscriber device **513** is available.

In an embodiment, the binary filter criteria for a given subscriber device **513** may be indicative of one or more criteria that may govern the type of response object that may

be required by subscriber device **513** for any question object received by communication control computer **501**. In one embodiment, wherein the question object relates to requisition of information on real estate, the binary filter criteria for subscriber device **513** may include geographical location, demographic information for expert profiles, translation requirements, subject matter expertise requirements, and the like. In response to a determination by project controller **502** that the binary filter criteria are unavailable, in a next step **808**, project controller **502** may create the binary filter criteria for the subscriber device **513**. In an embodiment, the binary filter criteria for subscriber device **513** may be created by project controller **502**, at least based on preference information received from subscriber device **513** at the time of initial registration of subscriber device **513** with communication control computer **501**.

Otherwise, in response to a determination by project controller **502** that binary filter criteria for subscriber device **513** is available, in a next step **809**, project controller **502** may create a plurality of expert profiles, each identifying an expert device **516**, based at least on the binary filter criteria and a determined context of the question object. In an embodiment, the context of the question object may be determined by project controller **502** as described in the foregoing. In the embodiment, based on the determined context, project controller **502** may identify the plurality of expert profiles best suited to provide a corresponding answer object for the question object obtained from subscriber device **513**. For instance, in an embodiment wherein the question object pertains to real estate queries, project controller **502** may query matrix database **509** and/or external database **517** to identify the plurality of expert profiles that are associated to expert real estate agents, market experts, and real estate businesses based on subscriber device **513** preferences. In one embodiment, matrix database **509** may have stored therein expert profiles previously identified by communication control computer **501**. These expert profiles, in several embodiments, may have been identified based on creation of one or more relationship matrices comprising multiple expert devices **516** each corresponding to a specific expert profile and connected to one another in a hierarchical manner. Such a relationship matrix is further disclosed with reference to FIG. **10**. Further, each relationship matrix may be dynamically updated based on opportunity scores associated with each expert device **516** as calculated and modified by communication control computer **501** (described in detail with reference to FIG. **10**).

Referring again to FIG. **8**, in a next step **810**, project controller **502** may generate a standardized question object and associated context for the question object. In an embodiment, project controller **502** may perform NLP to determine a particular context for the question object based at least on the available response objects stored, e.g., in FAQ database **514**, under a given domain. For example, one or more available response objects may be labeled under domains including, but not limiting to, 'home,' 'finance,' 'school,' and the like. Further, in a preferred embodiment, project controller **502** may determine the context for the question object regardless of a plurality of specific words included within the question object received from subscriber device **513**. Thus, project controller **502** may preferably create a standardized format for the question object and match the standardized question object with its associated context. For instance, in an embodiment wherein the question object content comprises of a request for data on a specific tourist location, the standardized question object may be created such that it is indicative of type of information (general

information), specialization (tourism), expertise level (beginner, intermediate, or advanced), previously requested (yes or no), etc. for the question object. Further, project controller 502 may associate the standardized question object with the determined context, to create a mapping and store the same in FAQ database 514. Such a pairing may enable communication control computer 501 to dynamically identify a context and standardization for future question objects substantially similar to the question object being currently processed. In an embodiment, the mapping of standardized question object and context may include “tourism—general,” “real estate—school district,” “healthcare—drug intake,” and the like.

Referring again to FIG. 8, in a next step 811, project controller 502 may create a plurality of scoring attributes for the question object. In an embodiment wherein the question object pertains to real estate market, the scoring attributes for the question object may include factors such as local market expertise for a certain zip code, price range, quality of real estate, safety data, and the like. In the embodiment, each scoring attribute may be assigned a number from 1 to n, such that there may be a total of n scoring attributes, wherein n may be any predetermined number. In a next step 812, project controller 502 may determine a question attribute score (QAS) for the question object. In an embodiment, project controller 502 may calculate the QAS based on the following exemplary sequence:

$$QAS = (\text{Sum}(1-m) : (\text{QuestionAttributeWeight}(i) * \text{QuestionAttributeScore}(i)))$$

wherein, QuestionAttributeWeight may be a predetermined value assigned to a given attribute of the question object; and QuestionAttributeScore may be a score of each such attribute.

In an embodiment, when the question object is related to ‘real estate,’ attributes may include published statistics, e.g., median home price, population, as well as researchable information, e.g., number of students accepted by universities, local knowledge, e.g., running trails, places for food supplies, veterinarian services, and the like.

Further, in a next step 813, project controller 502 may calculate an expert attribute score (EAS) for each expert device 516 associated with the plurality of expert profiles. In an embodiment, the EAS for an expert device 516 may be indicative of a quantified likelihood of the expert device 516 of possessing a response object tailored to the question object and may be calculated by project controller 502 using the following exemplary sequence:

$$EAS = \{ (\text{Sum}(1-n) : (\text{ExperienceWeight}(i) * \text{ExperienceAttribute}(j))) \}$$

wherein, ExperienceWeight may be a predetermined value assigned to a given attribute corresponding to an expert device 516; and ExperienceAttribute may be a score of each such attribute.

In an embodiment, experience attributes may include years of experience, certifications, years in the community, annual volume of sales, average price range of properties handled, membership in one or more affinity groups associated with subscriber device 513, and the like for a given expert device 516.

In another embodiment, for each of a K qualified expert profiles an expert score (ES) may be calculated by project controller 502 based on the following exemplary sequence:

$$ES = \frac{QAS + EAS}{\text{NormalizationFactor}}$$

According to the embodiment, ES may result in a set of K normalized expert profiles that may be ranked by project controller 502, e.g., in an ascending order. The highest score may represent expert profiles having the highest quantified probability of having a response object corresponding to the question object, having met the binary filter criteria of subscriber device 513.

In a next step 814, project controller 502 may match the obtained question object with selected top n expert profiles from the plurality of expert profiles. In one embodiment, the top n expert profiles may be selected based on their respective EAS, and the question object may be matched to each individual expert profile of the top n expert profiles. In the embodiment, such a match may enable communication control computer 501 to associate expert profiles, already stored within, e.g., CRM database 508, or extracted from one or more external databases to the question object, such that a targeted database of question objects and associated experts may be created within the communication control computer 501 for each such request from subscriber device 513. Further, such a matching of expert profiles with question objects by communication control computer 501 may allow for easy and directed recognition of expert devices 516, such that dynamic network pairings between such expert devices 516 and subscriber device 513 may be automatically created by communication management engine 503, without the need of a user to manually search for professionals within their contacts and/or on the world wide web, for one or more of their requirements. This may further advantageously provide the user complete control over their device privacy and ensure anonymity, since there may be no requirements for the user to share their personal information at any step of the method.

Referring again to FIG. 8, in a next step 815, communication management engine 503 may transmit the top n expert profiles to subscriber device 513 for display. In an embodiment, the top n expert profiles may be transmitted along with information including but not limited to expert name, location, age, gender, language expertise, subject matter expertise, and any combinations thereof. Further, in a next step 816, project controller 502 may receive a selection of one of the top n expert profiles from subscriber device 513.

In a next step 817, project controller 502 may determine whether an appointment with expert device 516 associated with the selected expert profile is available. In an embodiment, project controller 502 may determine availability of the expert device 516 by querying a calendar application of the expert device 516 that is associated with the selected expert profile. In the embodiment, project controller 502 may compare entries in the calendar application of the expert device 513 to one or more entries in a calendar application associated with subscriber device 513. In another embodiment, project controller 502 may also send a notification object to subscriber device 513 querying for one or more available time spans in which the subscriber device 513 is available. Once an available appointment is identified project controller 502 may communicate the availability to subscriber device 513 and, in a next step 818, receive confirmation from subscriber device 513. Based on the received confirmation, in a next step 819, project controller 502 may create an appointment schedule and transmit said

appointment schedule to both subscriber device **513** and expert device **516**. In case a confirmation from subscriber device **513** is not received by project controller **502**, one or more alternative appointment schedules may be transmitted to subscriber device **513** by project controller **502**.

In some embodiments, once project controller **502** receives confirmation from subscriber device **513** regarding an appointment schedule with expert device **516**, communication management engine **503** may create a network pairing between subscriber device **513** and expert device **516** for the time period of the appointment, by methods as described in FIG. 6. In the embodiment, the initial network pairing may be created by communication management engine **503** by creation of a temporary permission token for the expert device **516**. Further, once the communication between subscriber device **513** and expert device **516** terminates, communication management engine **503** may query subscriber device **513** regarding creation of a permanent permission token for said expert device **516**. Based on a response from subscriber device **513**, token manager **505** may then create the permanent permission token for the expert device **516** and store the permission token in the token database **507**.

FIG. 9 illustrates another exemplary method for processing a communication object for creation of a dynamic network pairing between one or more expert devices **516** and a subscriber device **513**, according to a preferred embodiment of the present invention.

According to the embodiment, the method may begin at step **901**, wherein project controller **502** may receive a communication object from a requesting device **510**. In an embodiment, the communication object may comprise a question object, a response object, etc., as described in the foregoing, and may be sent by requesting device **510** to create a network pairing with a subscriber device **513**.

In a next step **902**, token manager **505** may determine whether a valid permission token is associated with the communication object. Token manager **505**, in one embodiment, may determine association of a valid permission token with the communication object, by querying the token database **507** for previously stored permission tokens that were linked to the specific communication object type of the received communication object by token manager **505**, for the given requesting device **510**.

In case it is determined by token manager **505** that a valid permission token is associated with the communication object, the method may continue to step **906**. Otherwise, in a next step **903**, project controller **502** may apply subscriber filter criteria, associated with the subscriber device **513**, to one or more characteristics of the communication object. In an embodiment, the one or more characteristics of the communication object may include type of communication object, time of obtaining communication object, originating location of the communication object, mode of transmission of the communication object, keywords associated with the communication object, and the like.

In a next step **904**, project controller **502** may determine whether the subscriber filter criteria for the subscriber device **513** is met by the communication object. In response to a determination by project controller **502** that the subscriber filter criteria is not met, in a next step **905**, the communication object may be moved by project controller **502** to an unsolicited network pairing request folder, since a valid permission token doesn't exist for the communication object. In an embodiment, wherein communication object includes a voice call, email, or text message, project controller **502** may send rejected voice calls to an unsolicited

voicemail folder, rejected emails to an unsolicited email folder, or rejected text messages to an unsolicited text folder.

Otherwise, in step **906**, project controller **502** may calculate a subscriber access score (SAS) for the subscriber device **513**. In an embodiment, project controller **502** may calculate the SAS for the subscriber device **513**, as described above with reference to FIG. 6. Further, in a next step **907**, project controller **502** may determine whether the calculated value of SAS is greater than or equal to a predetermined threshold value. In response to a determination by project controller **502** that the value of SAS is not greater than equal to the predetermined threshold value, the method may continue to step **905**.

Otherwise, in a next step **908**, project controller **502** may determine a type of communication object. In an embodiment, project controller **502** may determine whether the communication object comprises a message object, a response object, a question object, a marketing email, or any combination thereof. Based on the determination of the communication object type, in a next step **909**, project controller may determine whether the received communication object relates to a question object previously received from the subscriber device **513**. In an embodiment, such a determination may be made by project controller **502** as described with respect to steps **609** and **611** in FIG. 6, i.e., by analyzing contents of the communication object against previously received question objects the subscriber device **513**, e.g., during time-period N, wherein N may be a given number of months or years. In an embodiment, such an analysis may result in a weighted score quantifying a probability of the communication object to be related to a previous question object received from the subscriber device **513**. In another embodiment, the weighted score is included in the SAS.

In response to a determination by project controller **502** that the communication object does not relate to a previously received question object, the method may continue to step **913**. Otherwise, in a next step **910**, project controller may calculate the QAS for the previously received question object. In an embodiment, project controller **502**, may calculate the QAS for the question object as detailed in FIG. 8.

Further, in a next step **911**, project controller **502** may calculate the EAS for the requesting device **510**. In an embodiment, project controller **502**, may calculate the EAS for the requesting device **510** as detailed in FIG. 8. In a next step **912**, project controller **502** may determine whether the EAS is greater than equal to a predetermined threshold. In response to a determination, by project controller **502**, that the EAS is greater than or equal to the predetermined threshold, in step **913**, communication management engine **503** may transmit the communication object to the subscriber device **513**. In several embodiments, the communication object may be transmitted to the subscriber device by communication management engine **503** by creating a dynamic network pairing between the requesting device **510** and subscriber device **513**, as detailed in FIGS. 6 and 7.

However, in response to a determination, by project controller **502**, that the EAS is not greater than or equal to the predetermined threshold, in a next step **914**, project controller **502** may present an option to the subscriber device **513** to schedule an appointment with the requesting device **510**. In an embodiment, presentation of the option for scheduling an appointment by project controller **502** to the subscriber device **513**, may preferably provide the subscriber device **513** control over communication with the requesting device **510**, even when the EAS for the request-

ing device **510** does not meet the predetermined threshold for EAS. In an embodiment, wherein the communication object from the requesting device **510** does relate to the question object previously received from the subscriber device **513**, the subscriber device **513** may still be provided with an option to request a network pairing with the requesting device **510**, even when the EAS for the requesting device **510** fails to meet the threshold. Such an arrangement may offer the subscriber device **513** ultimate end-user control over whether a network pairing is sought with the requesting device **510** or not.

Referring again to FIG. 9, in a next step **915**, project controller **502** may determine whether an appointment confirmation is received from the subscriber device **513**, for the requesting device **510**. In response to a determination, by project controller **502**, that such an appointment confirmation is received from subscriber device **513**, in a next step **916**, project controller **502** may create the appointment schedule between the subscriber device **513** and requesting device **510**. Further, project controller **502** may transmit the created appointment schedule to the subscriber device **513** as well as the requesting device **510**. In some embodiments, once project controller **502** receives confirmation from subscriber device **513** regarding an appointment schedule with expert device **516**, communication management engine **503** may create a network pairing between subscriber device **513** and expert device **516** for the time period of the appointment, by methods as described in FIG. 6. In other embodiments, project controller **502** may also include the subscriber device **513** to the relationship matrix constructed by matrix generator **520** for the requesting device **510** (as described in FIG. 10).

FIG. 10 illustrates a block diagram for a relationship matrix construction comprising subscriber devices **513** and expert devices **516**, according to a preferred embodiment of the invention. According to the embodiment, FIG. 10 depicts a construction of a relationship matrix by communication control computer **501** forming, for example, a hierarchical tree-like structure in which expert devices **516** are top-level nodes (referenced by numeral **1201**), followed by direct subscriber device **513** (referenced by numeral **1202**) nodes followed by one or more indirect subscriber device **513** nodes (referenced by numerals **1203-1206**).

A top-level node of a plurality of top-level nodes, may be generated by matrix generator **520** in step **1001** by assigning a unique ID and tagging them with a unique ID (for example, an "R") indicating they are at the top-level. In this case, **1201** is the unique ID of this top-level node in the matrix.

A direct level node may be generated by matrix generator **520** in step **1002** and assigned a unique ID (for example, a "D") indicating it is a direct level node. A link may be then placed in the direct node indicating that its parent is a top-level node **1201**. In this case, **1202** is a direct node in the matrix.

Two Indirect nodes may be generated by matrix generator **520** in step **1003** and assigned numerals **1203** and **1204** and tagged with a unique ID (for example, an "I") indicating an indirect node. A link may then be placed in each indirect node indicating that its parent is direct node **1202**.

This may indicate two direct nodes being added to the top-level node. They may be generated by matrix generator **520** in step **1004** and assigned **1205** and **1206** and tagged with a unique ID (for example, "D") indicating they are direct nodes in the matrix. A link may be placed in each direct node to indicate that its parent is the top-level node **1201**.

In some embodiments, the above process may be repeated in the course of constructing the matrix such that a plurality of nodes will be configured in the matrix. In some embodiments, once the matrix nodes are constructed and linked, their relationship are read-only and may not be destroyed.

Accordingly, the outlined systems and methods disclosed herein will offer significant improvements for location-based services with local expert devices **516** associated to a specific geolocation are communicatively connected to provide services to subscriber devices **513**. For example, organization in a specific location may want interactions to be routed to and handled by expert devices **516** in that location.

Embodiments of the present invention disclose systems and methods for providing expert device **516** designation and dynamic network pairings with one or more subscriber devices **513**. The systems and methods provide for computed designation and network pairing of one or more subscriber devices **516** to one or more expert devices **516** with device ancestry based on a type of communication object and requirement involved in the transaction and/or preferences of the one or more subscriber devices **513**.

First, a pool of expert devices **516** that are in the common areas may be identified. A designation and routing algorithm may match up the one or more expert devices **516** that match the one or more subscriber device **513** preferences and remote expert device **516** with attribute preferences. The matching attributes may include, but not limited to, a baseline attributes of quality (cumulative usage), quantity (cumulative number of registrations) location, and the like. In some embodiments a plurality of eligible expert devices **516** may be identified. The plurality of eligible expert devices **516** may be determined by project controller **502** by computing a match between the subscriber device **513** requirements and credentials associated to one or more expert device **516**. Another important aspect is a simultaneously gathering of data and browsing activity associated with the ancestry in the lineage of the devices in the matrix. Devices may be scored simultaneously and dynamically.

When the matrix is formed, a minimum number of devices may be isolated (for example, three devices are isolated). For example, (i) an originating or referring device (e.g., an expert device **516**), (ii) a subscriber device **513** and (iii) a remote device (subscriber device **513** or expert device **516**). In some embodiments, many devices may be included in the ancestry of devices in the relationship matrix.

Although numerous algorithms are possible, in a preferred embodiment, a method by which subscriber device **513** preferences (for example, initially set up in the initial registration) match one or more expert device **516** abilities and skill sets. A major emphasis of the scoring may be focused, for example, on rewarding expert devices **516** associated with a best network outside of their configured location.

A method of scoring devices in a relationship matrix may also include tracking of data in a lineage and hierarchy of devices of each subscriber device **513** in the matrix. When a relationship matrix is formed, a snapshot of data and browsing activities associated with a plurality of devices in the ancestry and hierarchy of all linked devices may be stored in matrix database **509**. The relationship matrix may be formed or completed when activity or a request is received from a subscriber device **513**. Simultaneously, at least a portion of browsing data and/or user data may be collected throughout an entire ancestry of devices that make up the relationship matrix.

Device types to score may include:

Score registered users via a native mobile app or AI embedded app

Score registered users via a unique website URL associated

Score registered users via a URL associated with an AI chatbot

Score registered users using a voice activated communication end point (for example, Amazon™ Alexa™)

Score registered user using a computing device

Score registered users using an electronic assistant application and/or device (for example, Google™ Personal Assistant)

Devices may include entry via a native app, a blog post, a website, or any place a user may register. Devices may be scored regardless of its point of entry.

When action is received by a subscriber device **513**, methods described herein may be selected depending on an act by the subscriber device **513**. Further, a relationship may be formed and complete identities of all the devices may be established. A snapshot of browsing activity may take place and then the subscriber device **513** may be communicably enabled.

In some embodiments, building, forming, and completing a relationship matrix may comprise a plurality of steps, for example:

A matrix may be built, by matrix generator **520**, comprising a multi-level organizational structure. Capturing and registering a device, may function with a multilevel organizational structure. A multi-level structure comprising a relationship matrix may be built, by matrix generator, and accommodate:

A first expert device **516** may designate an unlimited number of associated other expert devices **516**;

An expert device **516** may sponsor a first subscriber device **513** (for example, a direct subscriber device **513** associated to the expert device **516**);

A first subscriber device **513**, of a plurality of subscriber devices **513**, may sponsor others subscriber device **513** (for example, and indirect subscriber device **513** associated to the subscriber device **513**); and/or

A second subscriber device **513** (for example, and indirect subscriber device **513**), of the plurality of subscriber devices **513**, associated to the expert device **516** may sponsor other subscriber devices **513** (for example, and indirect subscriber device **513** associated to expert device **516**).

Action received from subscriber device **513** may be displayed in a display device, or displayed via a template on an AI chatbot or by instruction (for example, by voice instruction) by subscriber device **513**, as selected by the subscriber device **513**, but not limited to, the following types of acts: a voice call, text message, chat session, ask the expert, email message, meeting request, acceptance via an electronic calendar, impromptu and immediate meeting request, such as the a schedule request, or vis' a vis' a chat box experience—data may be integrated with chatbot. Further, in some embodiments, a closing message from chatbot may display a template of several options, such as (i) a request to establish communication, (ii) type of communication, (iii) need to set up a calendar event, and the like. Subscriber device **513** may be an orphan and has gotten an invite to the system via a social media post or from directly loaded from an app store (Apple™, Android™) associated to subscriber device **513**.

Devices may be scored, by one or more scorers comprised in project controller **502** and methods described herein may

be employed and applied and may be dependent on the action received from the subscriber device **513**.

One or methods described herein may be executed for different actions received from subscriber device **513** depending on an action received from subscriber device **513** comprising any matching preference requirements or matches between the plurality of subscriber devices **513**, subscriber device **513** and/or expert device **516**. In some embodiments, methods executed may be based on, for example, an amount of time a specific piece of information was reviewed by a subscriber device **513**. In this regard, a usage variable may be broken down from total usage to usage reviewing properties.

Assignment of device or devices: Systems described herein may communicably couple a subscriber device **513** to an action received from an expert device **516** and ultimately to the device or devices. In the case of a question object received from the subscriber device **513**, a plurality of expert devices **516** may be selected by matrix generator **520**. In some embodiments, methods described herein may be executed to provide, for example, a first expert device **516**, 70% of interactions, a second expert device **516**, 20%, and 10% on a third device expert device **516**, and so on.

In some embodiments, there may be a plurality of relationship matrices formed between a subscriber device **513** and a plurality of expert devices **516**. For certain requests, where computer **501** may select, for example, three expert devices **516**; there may be, for example, three simultaneously created relationship matrices.

In some embodiments, a subscriber device **513** may primarily determine an event and a time that a relationship matrix may be formed by matrix generator **520**. In some embodiments, scoring of devices may be based on a subscriber device **513** request and the relationship matrix may be completed, by matrix generator **520**, after or simultaneously while devices have been communicably connected.

Parameters considered by methods described herein may include, but not limited to, voice recognition biometrics, time of day, time, location, a location-based geographic distance between devices, number of devices registered and cumulative interaction time in each device. Each of these variables may increase or decrease dynamically and/or simultaneously. These activities all occur dynamically either larger or smaller and simultaneously. And each of the relationship matrix(s) may be formed dynamically and/or simultaneously. In some embodiments, a use of presence management, by presence manager, may be implemented.

Methods described herein may utilize a plurality of dynamic attributes such as quality (cumulative usages of registered subscriber devices **513**), quantities (number of registered subscriber devices **513** each expert device **516** may have registered), location, and the like.

In some embodiments, for example, if a certain type of request (for example, question object) is received from a subscriber device **513** is, then methods described herein may also factor in credentials and years of experience associated to the expert device **516** owner.

In some embodiments, if a certain type of request is received (for example, for a scheduling event), then methods described herein may factor in a proximity of devices closest to the subscriber device **513** (for example, based on location information received from the device) as well as presence management. For example, see impromptu appointment below.

In some embodiment, if a request to establish a communication with another device based on skill (for example,

language) is received from subscriber device **513**, then the processor may include a language variable. See method for language preference below.

In some embodiments, matrix generator may capture, track and extract data points and browsing history associated with a lineage of each subscriber device **513** comprised within the matrix; from the referring device (its origin including location, product and browsing history, etc.).

Methods described herein may be used for a plurality of devices associated to clients and agents in a referral network, for example, a real estate vertical.

In some embodiments, a number of registrations and other data may be received from one or more subscriber devices **513** who may be in a similar geographic location as an expert device **516**. An amount of interaction time may be recorded, by project controller **502**, that tracks whether the interaction is from an (ancestral lineage) direct or indirect subscriber device, or other device with respect to device **513** of the user.

A value of the relationship matrix formed based on interactions may be that a regional or national organization may instantly obtain a common ancestry of at least a portion of devices in an associated relationship matrix (comprising expert devices **516** and subscriber devices **513**).

In some embodiments, key devices in a relationship matrix may include an originating or referring device, one or more subscriber devices **513** (direct and indirect), and an expert device **516**.

Devices that may be scored, by project controller **502**, in a relationship matrix may comprise user devices and subscriber devices **513**.

In some embodiments, project controller **502** may score a device based on a score associated to user devices in a relationship matrix and may be used to identify devices who are designated as most qualified to answer questions originating from a subscriber device **513**.

An objective of project controller **502** may be to score devices to complete a relationship matrix in a referral network environment. Accordingly, devices may be scored to isolate a device with a high number of successful interactions, or transactions, or are associated to a particular skill set. For example, in a referral network (or a relationship matrix), a completion or formation of a relationship matrix may be desired. In some embodiments, a completion of a relationship matrix may be formed between devices when action is received from subscriber device in order to automatically create a set of affinity groups **513**.

The following may be events that may cause a subscriber device **513** to act; thus, requiring the scoring of devices previously to assigning a transaction. For example:

A request is received, at communication management engine **503**, from a subscriber device **513** requesting a voice communication with an expert device **516**;

A request is received, at communication management engine **503**, from a subscriber device **513** requesting a chat session with an expert device **516**;

When a request is received, at communication management engine **503**, from a subscriber device **513**, for example, an "ask the expert" comprised within an email message;

When a calendar request is received, at communication management engine **503**, from a subscriber device **513**, at communication management engine **503** may automatically calendar an appointment;

When a request is received, at communication management engine **503**, from subscriber device **513** requesting to establish an electronic communication;

An interaction is received, at communication management engine **503**, from an AI-based chatbot session.

In a preferred embodiment, multiple simultaneously created relationship matrices may be formed with a single subscriber device **513** associated to multiple expert devices **516**.

In some embodiments, project controller **502** may optimize a matrix such that a device with a high number of successful interactions/transactions is identified and thus is assigned, by project controller **502**, a subscriber device **513** opportunity.

In some embodiments, at communication management engine **503** may bring together expert device **516** and subscriber device **513** at a time an interaction is received from subscriber device **513**.

A scoring system may be used that allows subscriber devices **513** to ask questions and reward the expert device **516** who are most qualified to answer the questions, positioning them as the expert device **516** that potentially gets business transactions associated to the subscriber devices **513**.

The communication control computer **501** may simultaneously compute device scores (as described in FIGS. 8-9), to form or complete a relationship matrix, and enable communication between devices at the time the subscriber device **513** has acted.

In the ask the expert scenario; a complex arrangement may be processed by completing a plurality of scores simultaneously.

In some embodiments, question objects may be received from subscriber devices **513**, whereby computer **501** may direct the questions to expert device **516** whose profile indicate that they are most qualified; further, computer **501** may store associated response objects into FAQ database **514** so that the next time that question is asked a similar response pattern may be employed. In this regard, the expert device **516** who supplied the response object as well offer the winning expert device **516** the question object; provided the question object belongs to the market area of the expert device **516**.

Some bots known in the art may have difficulty in automatically responding to the question objects accurately, accordingly, the question objects may be directed to an expert device **516** to provide a supervised response in real-time. In this regard, the computer **501** determines the context of the question object being asked. The algorithm variable in this case is a question object being asked and thus detected.

Another example would be questions that had to do with, for example, mortgage financing where the algorithm includes a device with skills in mortgage, or another example where we would have a legal person, a title person, and so on. In this case, we have a computer algorithm built that may include professionals in associated verticals.

The scoring of devices may occur when a subscriber device **513** wants to act. Further, the scoring of devices may factor and associate the type of activity of the subscriber device **513** request.

The first scoring methodology by communication control computer **501** uses a computer algorithm to complete a relationship matrix with the most qualified expert device **516**. The relationship matrix is created via registered devices that are dynamically linked.

In some embodiments, the initial variables may include a total number of devices registered, average usage of each device and location of devices. Dynamic subscriber device **513** growth and system usage averages as well location may

be unpredictable and may happen simultaneously. Subscriber devices **513** may have total control over algorithms being performed. Ultimately when a change in scoring takes place, the changes are realized through the methods described herein.

Other variables may be included in the scoring methodology. For example:

Cumulative time used by each subscriber device **513** in application usages (along with the cumulative time in the hierarchy of the subscriber device which includes both direct and indirect devices of the subscriber device);

A total number of subscriber devices **513** registered (both direct and indirect devices);

Device location;

Weighting; for example, a direct subscriber device **513** is weighted higher than indirect subscriber devices **513**.

With additional variables, scoring may be adapted between devices to provide a higher variance. Algorithm variables may include years of experience and or enhanced credentials such as, in a real-estate embodiment, a broker in real estate. Another location variable may be the amount of time a device was reviewing a product (for example, a home in the case of real estate embodiment), in a particular, geolocation such as zip code or neighborhood. Another variable would be the price range of a home or a home-style (for example, Victorian, Tudor, loft, etc.) whereas one device is reviewing properties in a certain price range or reviewing properties with a particular home style. These variables are available for selection at the time of registration.

A second scoring system aka “ask the expert” may provide a subscriber device **513** an opportunity to ask questions and to have them answered by the most qualified as well the highest EAS scoring expert device **516** in their market area. In the ask the expert scenario, a plurality of relationship matrices may be simultaneously created. In this regard, several variables may be added to the algorithm such as credentials (i.e., a broker) and length of time in the business.

In some embodiments, scoring subscriber devices **513** to reward subscriber devices **513** for participating may be employed.

In some embodiments, predictive analytics for the likelihood of a communication attempt by a subscriber device **513** may be employed.

In some embodiments, identifying and weighing the devices differently that are “gaming the system.”

In some embodiments, an AI chatbot where the chatbot places a template in front of the user with several acts may be employed.

The skilled person will be aware of a range of possible modifications of the various embodiments described above. Accordingly, the present invention is defined by the claims and their equivalents.

What is claimed is:

**1.** A system for creating a network communication pathway between devices based on type of communication request, the system comprising:

a network-connected communication control computer comprising a memory and a processor and further comprising programmable instructions stored in the memory and operating on the processor, the instructions when executed by the processor, cause the processor to:

obtain, from a first device, a communication object comprising at least a network pairing request to communicate with a second device;

identify identification information and historic data associated with the communication object;

determine whether an affinity group associated with the first device is found;

in response to finding the affinity group associated with the first device generate subscriber filter criteria for the second device, determine whether the communication object has a valid permission token associated therewith;

in response to a determination that the communication object does not have a valid permission token associated therewith, determine whether the subscriber filter criteria is met by the first device;

in response to a determination that the subscriber filter criteria is met by the first device, calculate a subscriber access score (SAS) for the first device;

determine whether the SAS is greater than a predetermined threshold value;

in response to a determination that the SAS is greater than the predetermined threshold value, determine a communication object type for the communication object;

identify, based at least on the communication object type for the communication object, whether the communication object relates to a question object previously received from the second device;

calculate an Expert Attribute Score (EAS) for the first device, if the communication object relates to a question object previously received from the second device;

evaluate the EAS for the first device against a predetermined threshold;

in response to a determination that the EAS for the first device is greater than or equal to the predetermined threshold, transmit the communication object to the second device.

**2.** The system of claim **1**, wherein the programming instructions when further executed by the processor, cause the processor to:

determine whether the question object is in one of text, audio, and audio-video form; and

in response to a determination that the question object is in one of text, audio, and audio-video form, initiate speech to text conversion with NLP processing to determine a context of the question object.

**3.** The system of claim **1**, wherein the programming instructions when further executed by the processor, cause the processor to:

determine a question attribute score (QAS) for the question object;

add the EAS and the QAS to generate an Expert Score (ES) for the first device;

normalize the ES to compare the first device with one or more expert devices; and

rank the first device with respect to the one or more expert devices based on the comparison.

**4.** The system of claim **3**, wherein the programming instructions when further executed by the processor, cause the processor to:

present the rank of the first device with respect to the one or more expert devices to the second device;

obtain, from the second device, a confirmation for an appointment schedule with one of the first device or an expert device from the one or more expert devices; and



39

create a network pairing between the second device and one of the first device and or the expert device, based on the confirmation, for at least the duration of the appointment schedule.

5. The system of claim 1, wherein the programming instructions when further executed by the processor, cause the processor to:

in response to a determination that the subscriber filter criteria is not met by the first device, move the communication object to an unsolicited network pairing request directory.

6. The system of claim 1, wherein the communication object type comprises one of a video call, text message, email, voice call, multimedia message, or a combination thereof.

7. The system of claim 1, wherein the programming instructions when further executed by the processor, cause the processor to:

determine whether the first device is authorized, in response to a determination that the communication object has the valid permission token associated therewith; and

if the first device is authorized, forward the communication object to be displayed on a graphical user interface of the second device, based at least on the communication object type, to allow the second device to accept the communication object.

8. The system of claim 1, wherein the programming instructions when further executed by the processor, cause the processor to create a temporary permission token for the communication object when the SAS for the first device is greater than the predetermined threshold, in response to the determination that the communication object does not have the valid permission token associated therewith.

9. The system of claim 1, wherein the programming instructions when further executed by the processor, cause the processor to generate the subscriber filter criteria based on one or more of a temporal information of receipt of the communication object, the affinity group associated with the first device, a current status of the second device, and a current location of the second device.

10. The system of claim 9, wherein the subscriber filter criteria at least comprises handling criteria for the communication object, and wherein the programming instructions when further executed by the processor, cause the processor to transmit the communication object to the second device based on the handling criteria.

11. A computer-implemented method for creating a network communication pathway between devices based on type of communication request, the method comprising:

obtaining, by a communication control computer from a first device, a communication object comprising at least a network pairing request to communicate with a second device;

identifying, by the communication control computer, identification information and historic data associated with the communication object;

determining, by the communication control computer, whether an affinity group associated with the first device is found;

in response to finding the affinity group associated with the first device generate subscriber filter criteria for the second device, determining, by the communication control computer, whether the communication object has a valid permission token associated therewith;

40

in response to determining that the communication object does not have a valid permission token associated therewith, determining, by the communication control computer, whether subscriber filter criteria, associated with the second device, is met by the first device;

in response to determining that the subscriber filter criteria is met by the first device, calculating, by the communication control computer, a subscriber access score (SAS) for the first device;

evaluating, by the communication control computer, whether the SAS is greater than a predetermined threshold value;

in response evaluating that the SAS is greater than the predetermined threshold value, determining, by the communication control computer, a communication object type associated with the communication object; identifying, by the communication control computer, based at least on the communication object type, whether the communication object relates to a question object previously received from the second device;

calculating, by the communication control computer, an Expert Attribute Score (EAS) for the first device if the communication object relates to a question object previously received from the second device;

evaluating, by the communication control computer, the EAS for the first device against a predetermined threshold;

in response to determining that the EAS for the first device is greater than or equal to the predetermined threshold, transmitting, by the communication control computer, the communication object to the second device.

12. The method of claim 11, further comprising:

determining, by the communication control computer, whether the question object is in one of text, audio, and audio-video form; and

in response to determining that the question object is in one of text, audio, and audio-video form, initiating, by the communication control computer, speech to text conversion with NLP processing to determine a context of the question object.

13. The method of claim 11, further comprising:

determining, by the communication control computer, a question attribute score (QAS) for the question object; adding, by the communication control computer, the EAS and the QAS to generate an Expert Score (ES) for the first device;

normalizing, by the communication control computer, the ES to compare the first device with one or more expert devices; and

ranking, by the communication control computer, the first device with respect to the one or more expert devices based on the comparison.

14. The method of claim 13, further comprising:

presenting, by the communication control computer, the ranking of the first device with respect to the one or more expert devices to the second device;

obtaining, by the communication control computer from the second device, a confirmation for an appointment schedule with one of the first device or an expert device from the one or more expert devices; and

creating, by the communication control computer, a network pairing between the second device and one of the first device or the expert device, based on the confirmation, for at least the duration of the appointment schedule.

**41**

**15.** The method of claim **11**, further comprising moving, by the communication control computer, the communication object to an unsolicited network pairing request directory in response to determining that the subscriber filter criteria is not met by the first device.

**16.** The method of claim **11**, wherein the communication object type comprises one of a video call, text message, email, voice call, multimedia message, or a combination thereof.

**17.** The method of claim **11**, further comprising:

determining, by the communication control computer, whether the first device is authorized, in response to determining that the communication object has the valid permission token associated therewith; and

if the first device is authorized, forwarding, by the communication control computer, the communication object to be displayed on a graphical user interface of the second device, based at least on the communication object type, to allow the second device to accept the communication object.

**42**

**18.** The method of claim **11**, further comprising creating, by the communication control computer, a temporary permission token for the communication object when the SAS for the first device is greater than the predetermined threshold, in response to determining that the communication object does not have the valid permission token associated therewith.

**19.** The method of claim **11**, further comprising generating, by the communication control computer, the subscriber filter criteria based on one or more of a temporal information of receipt of the communication object, an affinity group associated with the second device, a current status of the second device, and a current location of the second device.

**20.** The method of claim **19**, wherein the subscriber filter criteria at least comprises handling criteria for the communication object, and wherein the method further comprising transmitting, by the communication control computer, the communication object to the second device based on the handling criteria.

\* \* \* \* \*