

US011416346B2

(12) **United States Patent**  
**Kuramkote et al.**

(10) **Patent No.:** **US 11,416,346 B2**  
(45) **Date of Patent:** **Aug. 16, 2022**

(54) **METHODS FOR SECURELY FACILITATING DATA PROTECTION WORKFLOWS AND DEVICES THEREOF**

(58) **Field of Classification Search**  
CPC ..... G06F 16/2452; G06F 16/24534; G06F 11/1451; G06F 11/1464; H04L 63/0236;  
(Continued)

(71) Applicant: **NetApp, Inc.**, Sunnyvale, CA (US)

(56) **References Cited**

(72) Inventors: **Ravindra Kuramkote**, San Jose, CA (US); **Abhishek Naidu**, San Jose, CA (US); **Paul Ngan**, Redwood City, CA (US); **Paul Yuedong Mu**, San Jose, CA (US); **Atul Pandit**, Los Gatos, CA (US)

U.S. PATENT DOCUMENTS

9,558,204 B2 \* 1/2017 Leong ..... G06F 16/113  
2004/0205048 A1 \* 10/2004 Pizzo ..... G06F 16/2358  
(Continued)

(73) Assignee: **NETAPP, INC.**, Sunnyvale, CA (US)

*Primary Examiner* — Tarek Chbouki

(\*) Notice: Subject to any disclaimer, the term of this patent is extended or adjusted under 35 U.S.C. 154(b) by 354 days.

(74) *Attorney, Agent, or Firm* — Troutman Pepper Hamilton Sanders LLP (Rochester)

(21) Appl. No.: **16/659,227**

(57) **ABSTRACT**

(22) Filed: **Oct. 21, 2019**

Methods, non-transitory machine readable media, and computing devices that more securely facilitate data protection workflows are disclosed. With this technology, identification information for primary inbound and outbound queues is extracted from a registration token received from an administrator device. A registration request is inserted into the primary outbound queue using the identification information and one or more communication networks that are external to a data center. The primary inbound queue is polled using the identification information and the communication networks to retrieve messages from a backup service computing device that instantiated the queues and generated the registration token. Accordingly, nodes in a data center can communicate more securely with a cloud backup service via queues and without exposing any HTTP ports to the backup service. Advantageously, the backup service can learn the topology of a storage cluster and manage data protection workflows via communications with one of the constituent nodes.

(65) **Prior Publication Data**

US 2020/0128024 A1 Apr. 23, 2020

**Related U.S. Application Data**

(60) Provisional application No. 62/748,121, filed on Oct. 19, 2018.

(51) **Int. Cl.**

**G06F 16/20** (2019.01)

**G06F 11/14** (2006.01)

(Continued)

(52) **U.S. Cl.**

CPC ..... **G06F 11/1464** (2013.01); **G06F 11/1451** (2013.01); **G06F 16/2452** (2019.01);

(Continued)

**20 Claims, 5 Drawing Sheets**

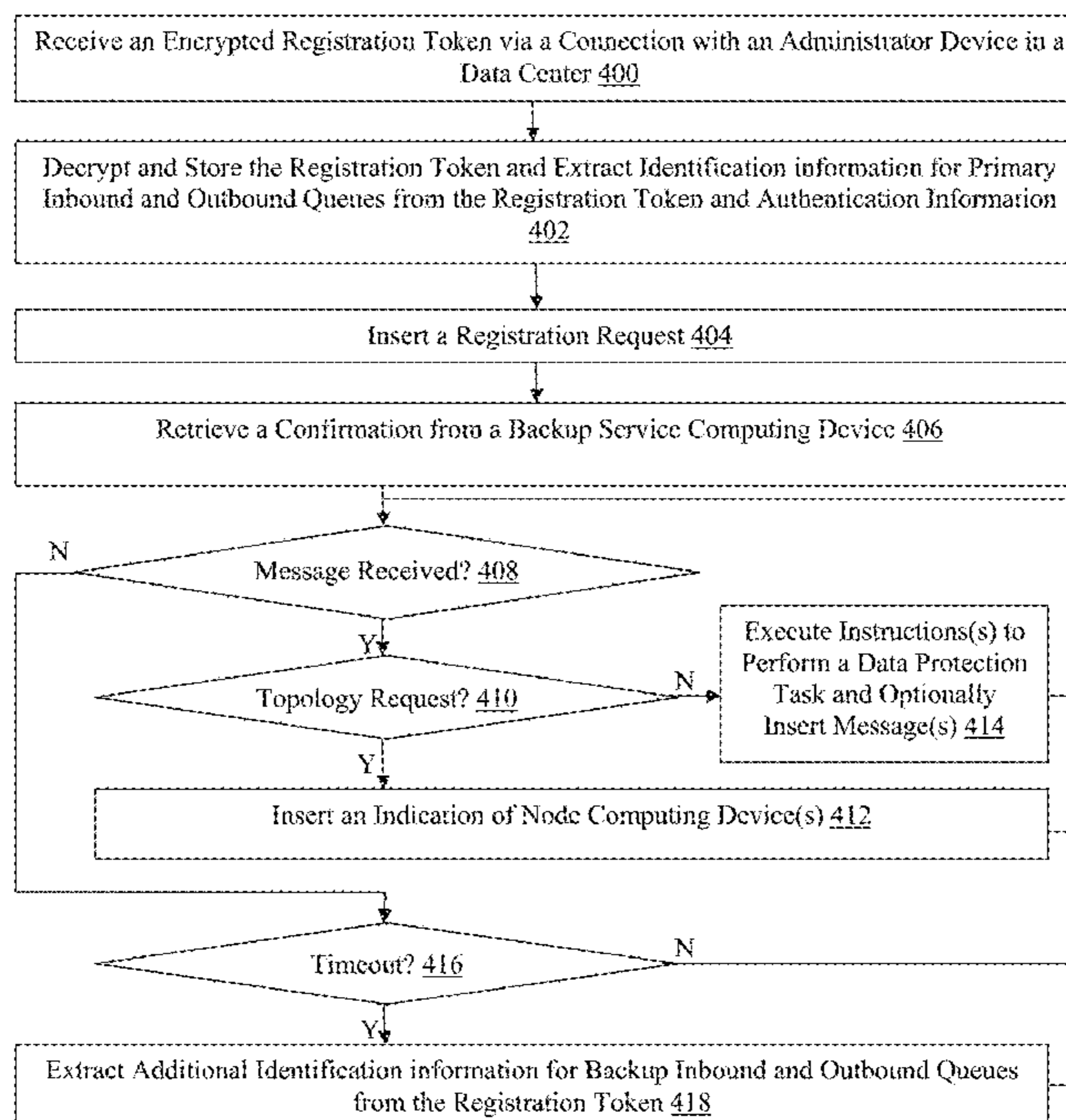

- (51) **Int. Cl.**  
*H04L 41/0816* (2022.01)  
*H04L 49/00* (2022.01)  
*H04L 9/40* (2022.01)  
*H04L 67/1097* (2022.01)  
*G06F 16/2452* (2019.01)  
*G06F 16/2453* (2019.01)

H04L 63/166; H04L 49/30; H04L  
41/0816; H04L 67/1097

See application file for complete search history.

- (52) **U.S. Cl.**  
CPC .... *G06F 16/24534* (2019.01); *H04L 41/0816*  
(2013.01); *H04L 49/30* (2013.01); *H04L*  
*63/0236* (2013.01); *H04L 63/0807* (2013.01);  
*H04L 63/10* (2013.01); *H04L 63/126*  
(2013.01); *H04L 63/166* (2013.01); *H04L*  
*67/1097* (2013.01); *G06F 2201/815* (2013.01);  
*G06F 2201/84* (2013.01); *H04L 63/20*  
(2013.01)

- (58) **Field of Classification Search**  
CPC ... H04L 63/0807; H04L 63/10; H04L 63/126;

(56) **References Cited**

U.S. PATENT DOCUMENTS

2010/0223396	A1*	9/2010	Bhootada .....	H04L 67/125 709/234
2011/0126003	A1*	5/2011	Engert .....	H04L 63/0823 713/156
2016/0132310	A1	5/2016	Koushik et al.	
2016/0191672	A1*	6/2016	Perlman .....	H04L 5/0001 370/474
2018/0341666	A1*	11/2018	Lee .....	G06F 16/1873
2019/0124141	A1	4/2019	Waltz et al.	
2019/0370128	A1	12/2019	Sadavarte et al.	

\* cited by examiner

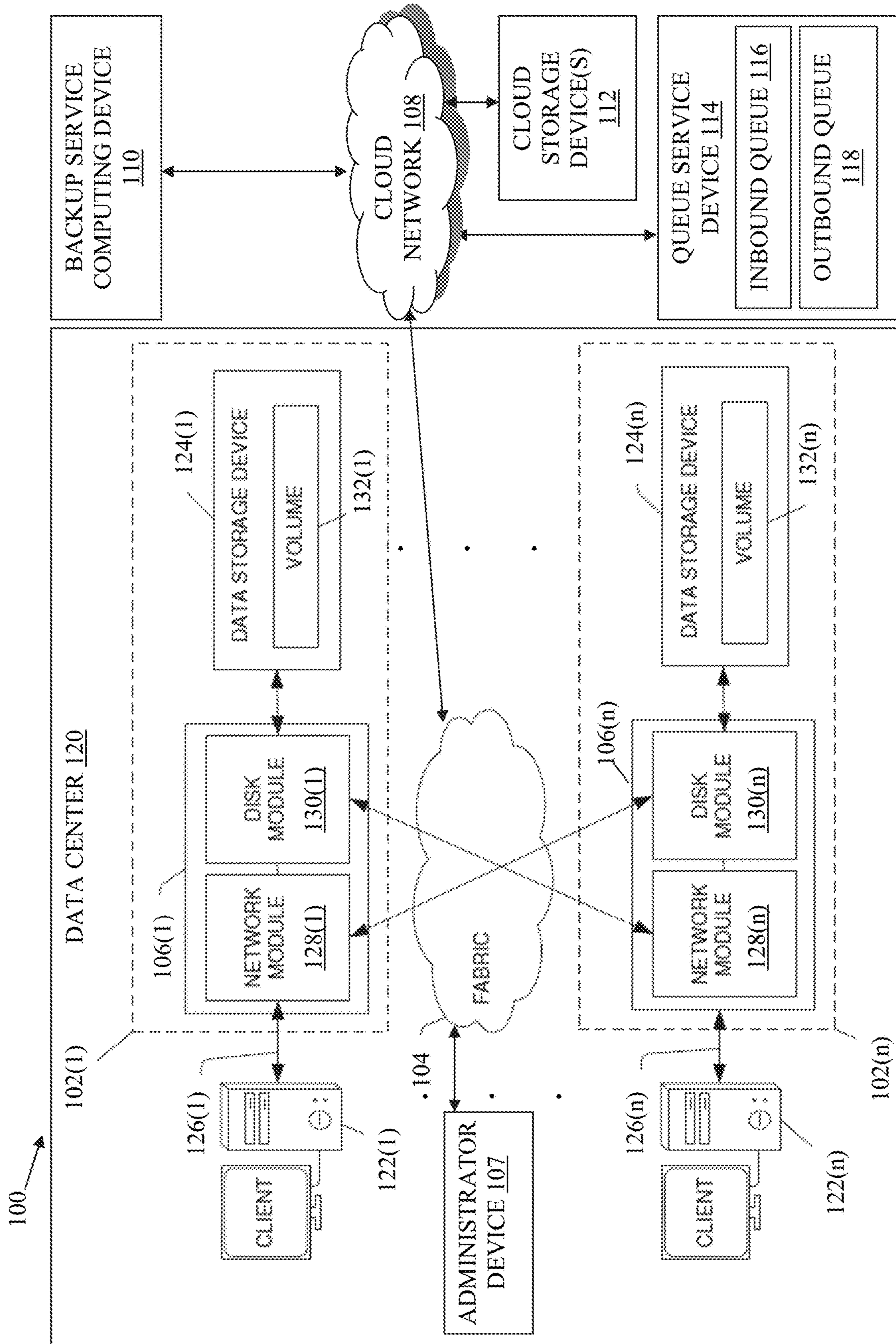

FIG. 1

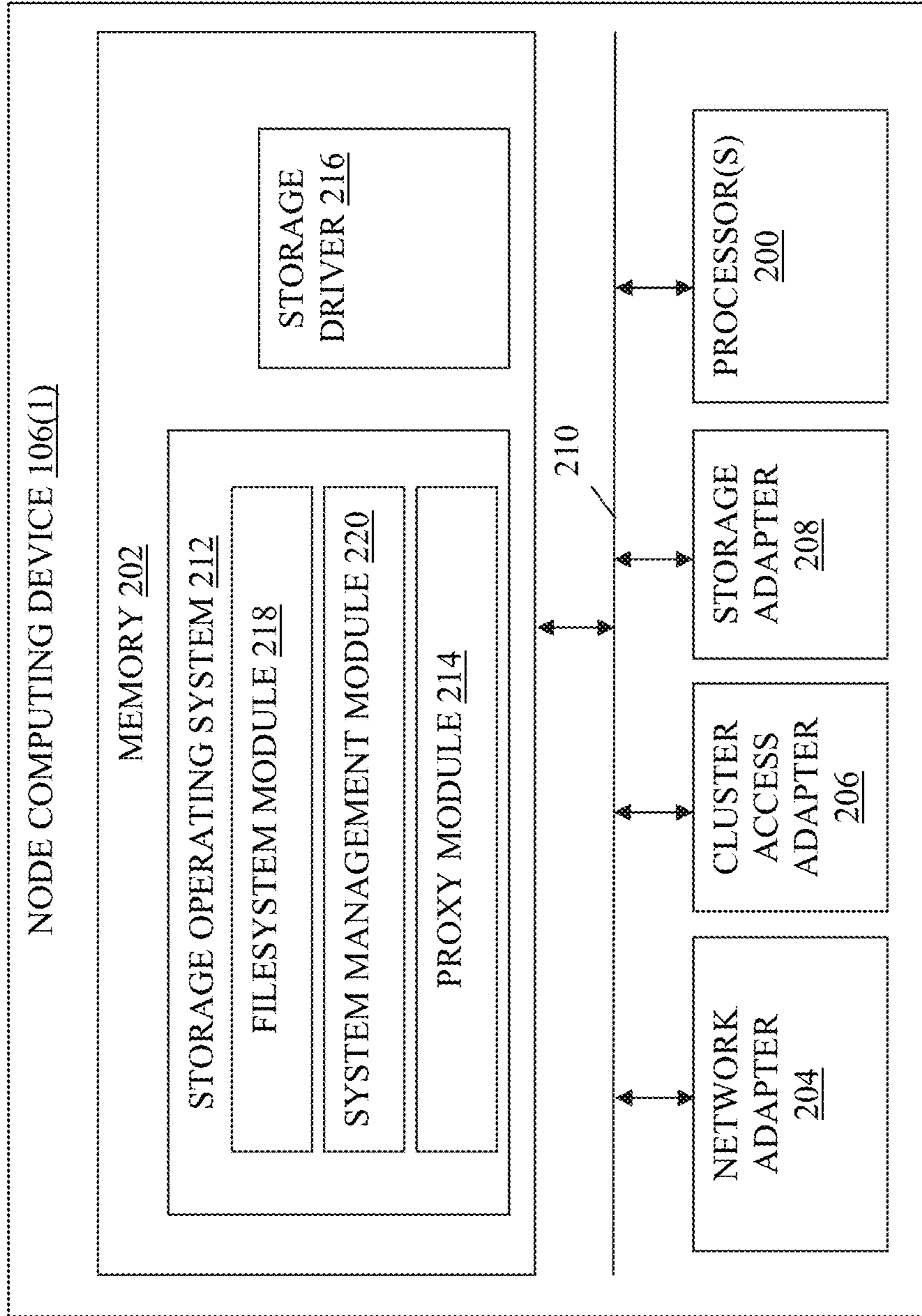

FIG. 2

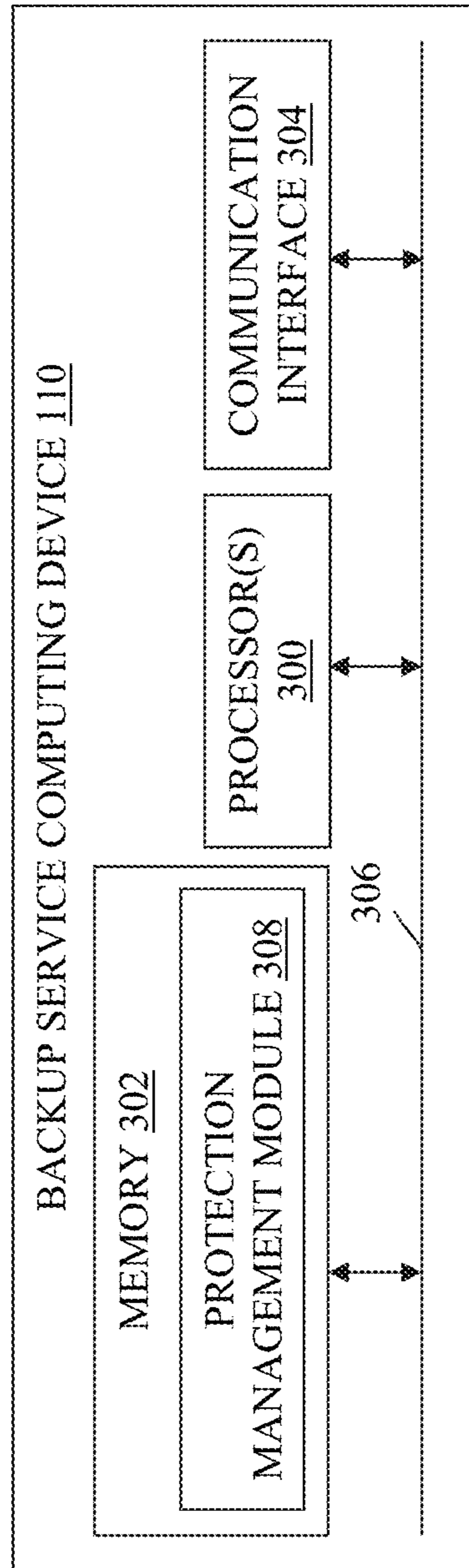
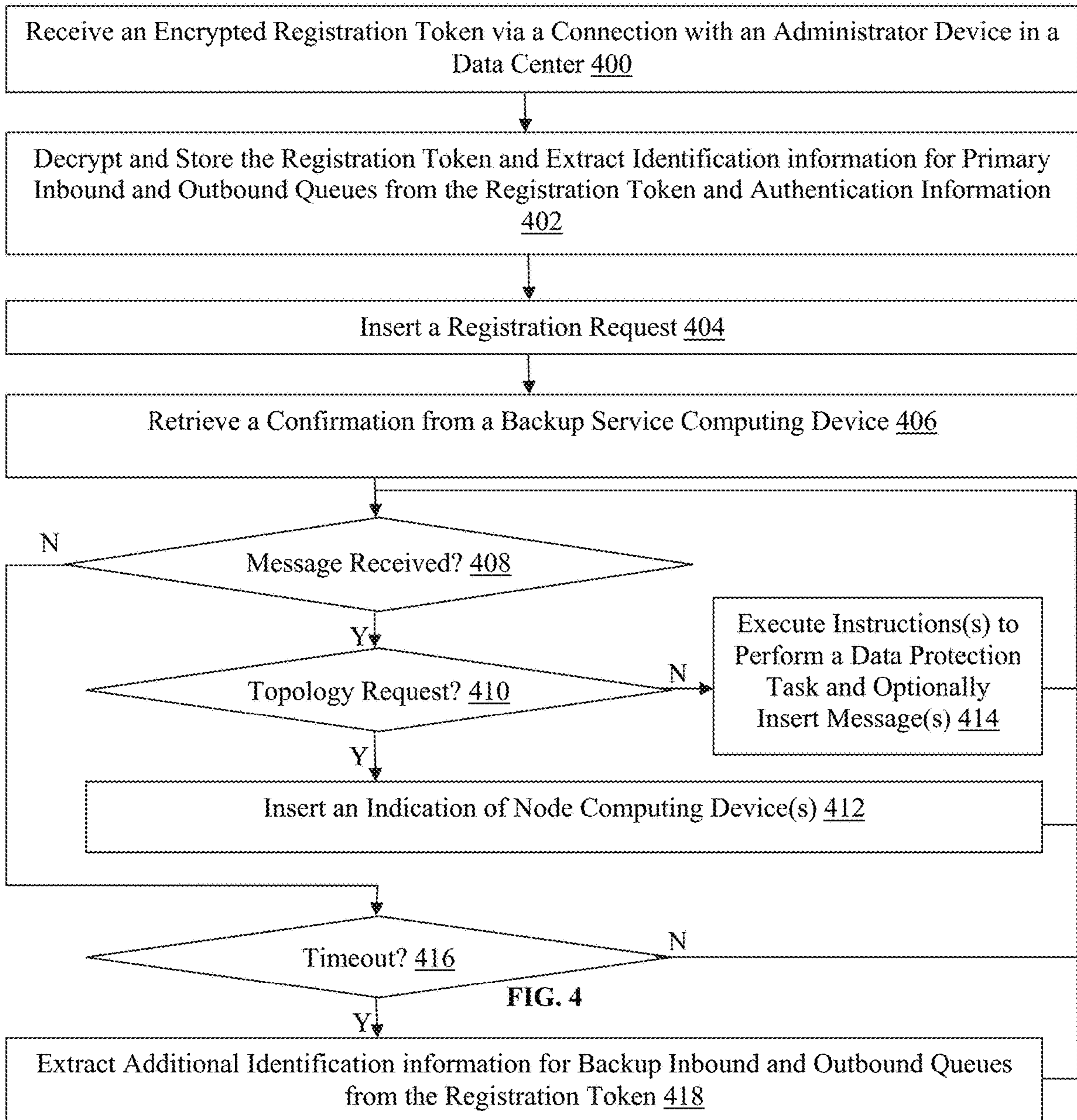

FIG. 3



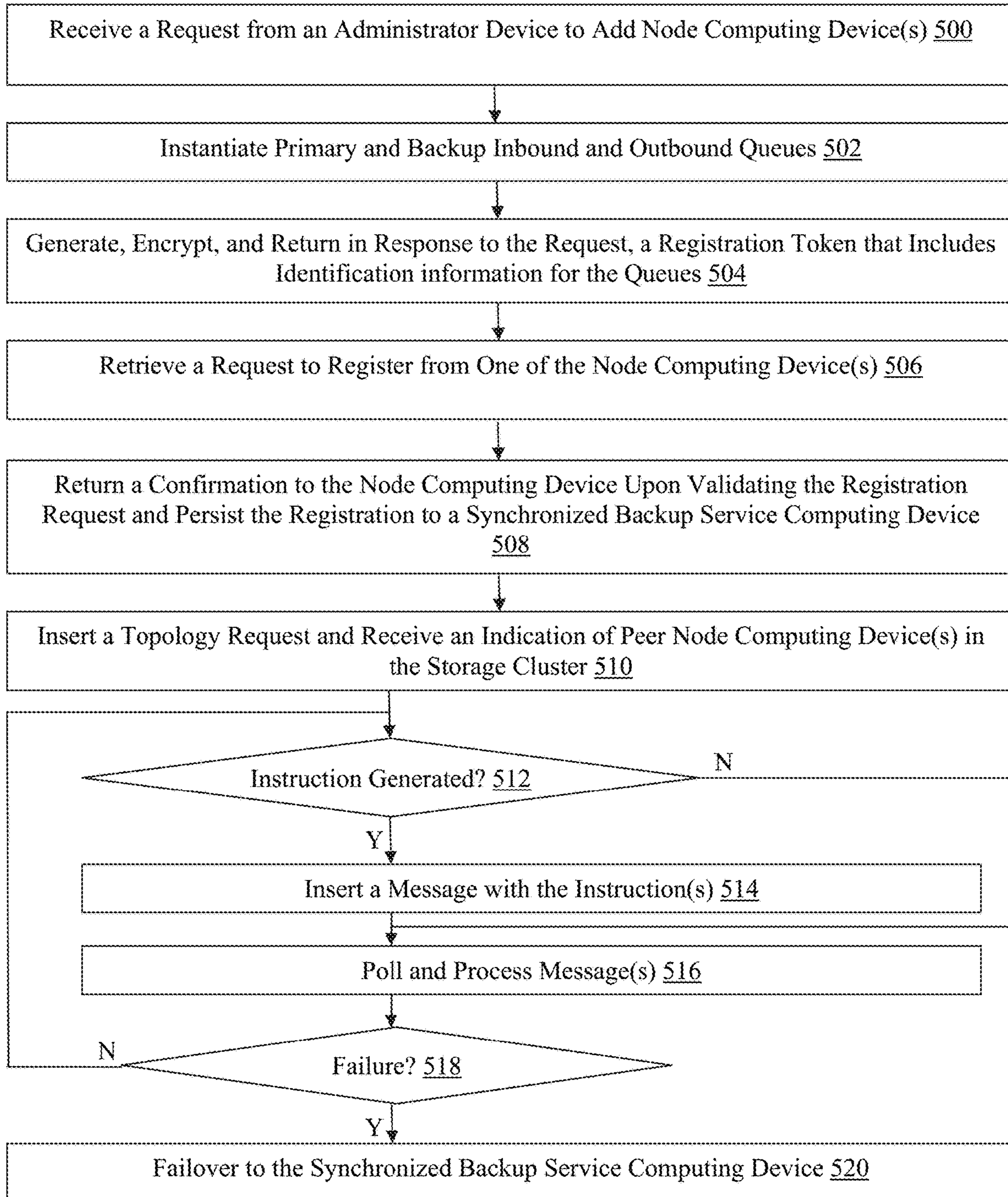

FIG. 5

## METHODS FOR SECURELY FACILITATING DATA PROTECTION WORKFLOWS AND DEVICES THEREOF

This application claims the benefit of U.S. Provisional Patent Application Ser. No. 62/748,121, filed on Oct. 19, 2018, which is hereby incorporated by reference in its entirety.

### FIELD

This technology generally relates to data storage networks and, more particularly, to methods and devices for securely facilitating data protection workflows using cloud resources in distributed data storage networks.

### BACKGROUND

Data storage networks are increasingly utilized to store large amounts of data in a durable manner. Many data storage networks are hybrid cloud networks that utilize cloud storage devices to store backup copies of data or volumes that can be used to facilitate data protection workflows, such as versioning and restore following a failure event. In many deployments, on-premises storage nodes manage data in the form of files or objects according to filesystems maintained across volumes on storage devices within a data center.

Backup service applications in a cloud network are then deployed to communicate with the on-premises storage nodes to ingest and catalog backup copies of data on the cloud storage devices, and facilitate the data protection workflows. The cloud backup service applications generally communicate with the storage nodes in the data center across communication networks, which may be wide area and/or public cloud networks. Exposing HyperText Transfer (HTTP) ports of the storage nodes, for example, to such communication networks, cloud devices, and associated network traffic, results in increased security risk.

Moreover, it is often challenging to manage data protection workflows with the backup service applications deployed in a cloud network because storage nodes are generally deployed in large numbers across many storage clusters having complex topologies. Managing data protection workflows currently requires registering each storage node with the backup service application in the cloud network, which is a tedious and error prone process and may require upgrading software hosted by at least a subset of the storage nodes.

### BRIEF DESCRIPTION OF THE DRAWINGS

FIG. 1 is a block diagram of a network environment with exemplary node computing devices and a backup service computing device in a hybrid data storage network;

FIG. 2 is a block diagram of an exemplary node computing device;

FIG. 3 is a block diagram of an exemplary backup service computing device;

FIG. 4 is a flowchart of an exemplary method for securely facilitating data protection workflows with a node computing device; and

FIG. 5 is a flow diagram of an exemplary method for securely facilitating data protection workflows with a backup service computing device.

### DETAILED DESCRIPTION

A clustered, cloud hybrid data storage network environment **100** that may implement one or more aspects of the

technology described and illustrated herein is shown in FIG. 1. The network environment **100** includes data storage apparatuses **102(1)-102(n)** that are coupled over a cluster or data fabric **104** that facilitates communication between the data storage apparatuses **102(1)-102(n)** (and one or more modules, components, etc. therein, such as, node computing devices **106(1)-106(n)**, for example). The data storage apparatuses **102(1)-102(n)** also are coupled to an administrator device **107** via the data fabric **104**. Further, the data storage apparatuses **102(1)-102(n)** are coupled via the data fabric **104** to a cloud network **108** that includes communication network(s) over which a backup service computing device **110** communicates with cloud storage device(s) **112** and a queue service device **114** hosting primary inbound and outbound queues **116** and **118**, respectively, having associated endpoints or addresses.

In particular, the node computing devices **106(1)-106(n)** advantageously communicate indirectly with the backup service computing device **110** via the primary inbound and outbound queues **116** and **118**, respectively, to prevent exposure to the backup service computing device **110** and other network traffic exchanged over the cloud network **108**, as described and illustrated in detail herein. Any number of other elements or components can also be included in the clustered network environment **100** in other examples. This technology provides a number of advantages including methods, non-transitory computer readable media, and computing devices that limit the exposure of the node computing devices **106(1)-106(n)** to security risks and leverage a cloud proxy of one of the node computing devices **106(1)-106(n)** to communicate with storage cluster peers to more securely and efficiently facilitate data protection workflows.

In this example, node computing devices **106(1)-106(n)** are located in a data center **120** and can be primary or local storage controllers or secondary or remote storage controllers that provide client devices **122(1)-122(n)** with access to data stored within data storage devices **124(1)-124(n)** and cloud storage device(s) **112**. The data storage apparatuses **102(1)-102(n)** and/or node computing devices **106(1)-106(n)** of the examples described and illustrated herein are not limited to any particular geographic areas and can be clustered locally and/or remotely, or not clustered in other examples. Thus, in one example the data storage apparatuses **102(1)-102(n)** and/or node computing device **106(1)-106(n)** can be distributed over a plurality of storage systems located in a plurality of geographic locations; while in another example a clustered network can include data storage apparatuses **102(1)-102(n)** and/or node computing device **106(1)-106(n)** residing in a same geographic location (e.g., in a single on-site rack in the data center **120**).

In the illustrated example, one or more of the client devices **122(1)-122(n)**, which may be, for example, personal computers (PCs), computing devices used for storage (e.g., storage servers), or other computers or peripheral devices, are coupled to the respective data storage apparatuses **102(1)-102(n)** by network connections **126(1)-126(n)**. Network connections **126(1)-126(n)** may include a local area network (LAN) or wide area network (WAN) (i.e., a cloud network), for example, that utilize TCP/IP and/or one or more Network Attached Storage (NAS) protocols, such as a Common Internet Filesystem (CIFS) protocol or a Network Filesystem (NFS) protocol to exchange data packets, a Storage Area Network (SAN) protocol, such as Small Computer System Interface (SCSI) or Fiber Channel Protocol (FCP), an object protocol, such as simple storage service (S3), and/or non-volatile memory express (NVMe), for example.



Illustratively, the client devices **122(1)-122(n)** may be general-purpose computers running applications and may interact with the data storage apparatuses **102(1)-102(n)** using a client/server model for exchange of information. That is, the client devices **122(1)-122(n)** may request data from the data storage apparatuses **102(1)-102(n)** (e.g., data on one of the data storage devices **124(1)-124(n)** managed by a network storage controller configured to process I/O commands issued by the client devices **122(1)-122(n)**), and the data storage apparatuses **102(1)-102(n)** may return results of the request to the client devices **108(1)-108(n)** via the network connections **126(1)-126(n)**.

The node computing devices **106(1)-106(n)** of the data storage apparatuses **102(1)-102(n)** can include network or host nodes that are interconnected as a cluster to provide data storage and management services, such as to an enterprise having remote locations, cloud storage (e.g., a storage endpoint may be stored within cloud storage device(s) **112**), etc., for example. Such node computing devices **106(1)-106(n)** can be attached to the data fabric **104** at a connection point, redistribution point, or communication endpoint, for example. One or more of the node computing devices **106(1)-106(n)** may be capable of sending, receiving, and/or forwarding information over a network communications channel, and could comprise any type of device that meets any or all of these criteria.

In an example, the node computing devices **106(1)** and **106(n)** may be configured according to a disaster recovery configuration whereby a surviving node provides switchover access to the storage devices **124(1)-124(n)** in the event a disaster occurs at a disaster storage site (e.g., the node computing device **106(1)** provides client device **122(n)** with switchover data access to storage devices **124(1)** in the event a disaster occurs at the second storage site). In other examples, the node computing device **106(n)** can be configured according to an archival configuration and/or the node computing devices **106(1)-106(n)** can be configured based on another type of replication arrangement (e.g., to facilitate load sharing). Additionally, while two node computing devices are illustrated in FIG. 1, any number of node computing devices or data storage apparatuses can be included in other examples in other types of configurations or arrangements.

As illustrated in the clustered network environment **100**, node computing devices **106(1)-106(n)** can include various functional components that coordinate to provide a distributed storage architecture. For example, the node computing devices **106(1)-106(n)** can include network modules **128(1)-128(n)** and disk modules **130(1)-130(n)**. Network modules **128(1)-128(n)** can be configured to allow the node computing devices **106(1)-106(n)** (e.g., network storage controllers) to connect with client devices **122(1)-122(n)** over the storage network connections **126(1)-126(n)**, for example, allowing the client devices **122(1)-122(n)** to access data stored in the clustered network environment **100**.

Further, the network modules **128(1)-128(n)** can provide connections with one or more other components through the cluster fabric **104**. For example, the network module **128(1)** of node computing device **106(1)** can access the data storage device **124(n)** by sending a request via the cluster fabric **104** through the disk module **130(n)** of node computing device **106(n)**. The cluster fabric **104** can include one or more local and/or wide area computing networks (i.e., cloud networks) embodied as Infiniband, Fibre Channel (FC), or Ethernet networks, for example, although other types of networks supporting other protocols can also be used.

Disk modules **130(1)-130(n)** can be configured to connect data storage devices **124(1)-124(n)**, such as disks or arrays of disks, SSDs, flash memory, or some other form of data storage, to the node computing devices **106(1)-106(n)**. Often, disk modules **130(1)-130(n)** communicate with the data storage devices **124(1)-124(n)** according to the SAN protocol, such as SCSI or FCP, for example, although other protocols can also be used. Thus, as seen from an operating system on node computing devices **106(1)-106(n)**, the data storage devices **124(1)-124(n)** can appear as locally attached. In this manner, different node computing devices **106(1)-106(n)**, etc. may access data blocks, files, or objects through the operating system, rather than expressly requesting abstract files.

While the clustered network environment **100** illustrates an equal number of network modules **128(1)-128(n)** and disk modules **130(1)-130(n)**, other examples may include a differing number of these modules. For example, there may be a plurality of network and disk modules interconnected in a cluster that do not have a one-to-one correspondence between the network and disk modules. That is, different node computing devices can have a different number of network and disk modules, and the same node computing device can have a different number of network modules than disk modules.

Further, one or more of the client devices **122(1)-122(n)** can be networked with the node computing devices **106(1)-106(n)** in the cluster, over the storage connections **126(1)-126(n)**. As an example, respective client devices **122(1)-122(n)** that are networked to a cluster may request services (e.g., exchanging of information in the form of data packets) of node computing devices **106(1)-106(n)** in the cluster, and the node computing devices **106(1)-106(n)** can return results of the requested services to the client devices **122(1)-122(n)**. In one example, the client devices **122(1)-122(n)** can exchange information with the network modules **128(1)-128(n)** residing in the node computing devices **106(1)-106(n)** (e.g., network hosts) in the data storage apparatuses **102(1)-102(n)**.

In one example, the storage apparatuses **102(1)-102(n)** host aggregates corresponding to physical local and remote data storage devices, such as local flash or disk storage in the data storage devices **124(1)-124(n)**, for example. One or more of the data storage devices **124(1)-124(n)** can include mass storage devices, such as disks of a disk array. The disks may comprise any type of mass storage devices, including but not limited to magnetic disk drives, flash memory, HDDs, SSDs, and any other similar media adapted to store information, including, for example, data and/or parity information.

The aggregates include volumes **132(1)-132(n)** in this example, although any number of volumes can be included in the aggregates. The volumes **132(1)-132(n)** are virtual data stores or storage objects that define an arrangement of storage and one or more filesystems within the clustered network environment **100**. Volumes **132(1)-132(n)** can span a portion of a disk or other storage device, a collection of disks, or portions of disks, for example, and typically define an overall logical arrangement of data storage. In one example, volumes **132(1)-132(n)** can include stored user data as one or more files, blocks, or objects that reside in a hierarchical directory structure within the volumes **132(1)-132(n)**.

Volumes **132(1)-132(n)** are typically configured in formats that may be associated with particular storage systems, and respective volume formats typically comprise features that provide functionality to the volumes **132(1)-132(n)**,

such as providing the ability for volumes **132(1)-132(n)** to form clusters, among other functionality. Optionally, one or more of the volumes **132(1)-132(n)** can be in composite aggregates and can extend between one or more of the data storage devices **124(1)-124(n)** and one or more of the cloud storage device(s) **112** to provide tiered storage, for example, and other arrangements can also be used in other examples.

In one example, to facilitate access to data stored on the disks or other structures of the data storage devices **124(1)-124(n)**, a filesystem may be implemented that logically organizes the information as a hierarchical structure of directories and files. In this example, respective files may be implemented as a set of disk blocks of a particular size that are configured to store information, whereas directories may be implemented as specially formatted files in which information about other files and directories are stored.

Data can be stored as files or objects within a physical volume and/or a virtual volume, which can be associated with respective volume identifiers. The physical volumes correspond to at least a portion of physical storage devices, such as the data storage devices **124(1)-124(n)** (e.g., a Redundant Array of Independent (or Inexpensive) Disks (RAID system)) whose address, addressable space, location, etc. does not change. Typically the location of the physical volumes does not change in that the range of addresses used to access it generally remains constant.

Virtual volumes, in contrast, can be stored over an aggregate of disparate portions of different physical storage devices. Virtual volumes may be a collection of different available portions of different physical storage device locations, such as some available space from disks, for example. It will be appreciated that since the virtual volumes are not “tied” to any one particular storage device, virtual volumes can be said to include a layer of abstraction or virtualization, which allows it to be resized and/or flexible in some regards.

Further, virtual volumes can include one or more logical unit numbers (LUNs), directories, Qtrees, files, and/or other storage objects, for example. Among other things, these features, but more particularly the LUNs, allow the disparate memory locations within which data is stored to be identified, for example, and grouped as data storage unit. As such, the LUNs may be characterized as constituting a virtual disk or drive upon which data within the virtual volumes is stored within an aggregate. For example, LUNs are often referred to as virtual drives, such that they emulate a hard drive, while they actually comprise data blocks stored in various parts of a volume.

In one example, the data storage devices **124(1)-124(n)** can have one or more physical ports, wherein each physical port can be assigned a target address (e.g., SCSI target address). To represent respective volumes, a target address on the data storage devices **124(1)-124(n)** can be used to identify one or more of the LUNs. Thus, for example, when one of the node computing devices **106(1)-106(n)** connects to a volume, a connection between the one of the node computing devices **106(1)-106(n)** and one or more of the LUNs underlying the volume is created.

Respective target addresses can identify multiple of the LUNs, such that a target address can represent multiple volumes. The I/O interface, which can be implemented as circuitry and/or software in a storage adapter or as executable code residing in memory and executed by a processor, for example, can connect to volumes by using one or more addresses that identify the one or more of the LUNs.

Referring to FIG. 2, node computing device **106(1)** in this particular example includes processor(s) **200**, a memory **202**, a network adapter **204**, a cluster access adapter **206**, and

a storage adapter **208** interconnected by a system bus **210**. The node computing device **106(1)** also includes a storage operating system **212** installed in the memory **206** that can, for example, implement a RAID data loss protection and recovery scheme to optimize reconstruction of data of a failed disk or drive in an array. In some examples, the node computing device **106(n)** is substantially the same in structure and/or operation as node computing device **106(1)**, although the node computing device **106(n)** can also include a different structure and/or operation in one or more aspects than the node computing device **106(1)**. In particular, the node computing device **10(1)** may not include proxy module **214**.

The network adapter **204** in this example includes the mechanical, electrical and signaling circuitry needed to connect the node computing device **106(1)** to one or more of the client devices **122(1)-122(n)** over network connections **126(1)-126(n)**, which may comprise, among other things, a point-to-point connection or a shared medium, such as a local area network. In some examples, the network adapter **204** further communicates (e.g., using TCP/IP) via the cluster fabric **104** and/or another network (e.g. a WAN) (not shown) with cloud storage device(s) **112** to process storage operations associated with data stored thereon.

The storage adapter **208** cooperates with the storage operating system **212** executing on the node computing device **106(1)** to access information requested by one of the client devices **122(1)-122(n)** (e.g., to access data on a data storage device **124(1)-124(n)** managed by a network storage controller). The information may be stored on any type of attached array of writeable media such as magnetic disk drives, flash memory, and/or any other similar media adapted to store information.

In the exemplary data storage devices **124(1)-124(n)**, information can be stored in data blocks on disks. The storage adapter **208** can include I/O interface circuitry that couples to the disks over an I/O interconnect arrangement, such as a storage area network (SAN) protocol (e.g., Small Computer System Interface (SCSI), Internet SCSI (iSCSI), hyperSCSI, Fiber Channel Protocol (FCP)). The information is retrieved by the storage adapter **208** and, if necessary, processed by the processor(s) **200** (or the storage adapter **208** itself) prior to being forwarded over the system bus **210** to the network adapter **204** (and/or the cluster access adapter **206** if sending to another node computing device in the cluster) where the information is formatted into a data packet and returned to a requesting one of the client devices **122(1)-122(n)** and/or sent to another node computing device attached via the cluster fabric **104**. In some examples, a storage driver **216** in the memory **202** interfaces with the storage adapter to facilitate interactions with the data storage devices **124(1)-124(n)**.

The storage operating system **212** can also manage communications for the node computing device **106(1)** among other devices that may be in a clustered network, such as attached to a cluster fabric **104**. Thus, the node computing device **106(1)** can respond to client device requests to manage data on one of the data storage devices **124(1)-124(n)** or cloud storage device(s) **112** (e.g., or additional clustered devices) in accordance with the client device requests.

The file system module **218** of the storage operating system **212** can establish and manage one or more filesystems including software code and data structures that implement a persistent hierarchical namespace of files and directories, for example. As an example, when a new data storage device (not shown) is added to a clustered network system, the file system module **218** is informed where, in an existing

directory tree, new files associated with the new data storage device are to be stored. This is often referred to as “mounting” a filesystem.

In the example node computing device **106(1)**, memory **202** can include storage locations that are addressable by the processor(s) **200** and adapters **204**, **206**, and **208** for storing related software application code and data structures. The processor(s) **200** and adapters **204**, **206**, and **208** may, for example, include processing elements and/or logic circuitry configured to execute the software code and manipulate the data structures.

The storage operating system **212**, portions of which are typically resident in the memory **202** and executed by the processor(s) **200**, invokes storage operations in support of a file service implemented by the node computing device **106(1)**. Other processing and memory mechanisms, including various computer readable media, may be used for storing and/or executing application instructions pertaining to the techniques described and illustrated herein. For example, the storage operating system **212** can also utilize one or more control files (not shown) to aid in the provisioning of virtual machines.

In this particular example, the memory **202** also includes the proxy module **214** and a system management module **220**. The proxy module **214** manages indirect communications between with the backup service computing device **110** via the primary inbound and outbound queues **116** and **118**, respectively, and facilitates implementation of data protection instructions contained therein. The proxy module **214** in some examples identifies peer node computing devices in the same or a different storage cluster to which a message from the backup service computing device **110**, and retrieved via the primary inbound queue **116**, is directed, and forwards the message accordingly or otherwise carries out instructions relating to data protection workflows that are contained therein.

The system management module **220** of the node computing device **106(1)** is configured to interface with the administrator device **107** to facilitate registration of the node computing device **106(1)** and, indirectly, node computing device **106(n)** in some examples, with the backup service computing device **110**. The system management module **220** also provides graphical user interfaces (GUIs), for example, to the administrator device **107**, which allow configuration of settings and policies, for example, of the node computing device **106(1)**.

Accordingly, the administrator device **107** in this particular example allows a user to manually configure and manage devices in the data center **120** and facilitates registration of the node computing devices **106(1)-106(n)** with the backup service computing device **110**, as described and illustrated in more detail later. The administrator device **107** includes processor(s), a memory, a communication interface, and an input and/or display device interconnected by a system bus. The operations of the proxy module **214** and the system management module **220** of the memory **202** of the node computing device **106(1)** are described and illustrated in more detail later with reference to FIG. **4**.

Referring to FIG. **3**, a block diagram of the backup service computing device **110** is illustrated. The backup service computing device **110** in this example manages data protection workflows with registered ones of the node computing device **106(1)-106(n)**, such as ingesting backup copies of data, cataloging the data, versioning, searching, and restore, for example. In this example, the backup service computing device **110** includes processor(s) **300**, a memory

**302**, and a communication interface **304**, which are coupled together by a bus **306** or other communication link.

The processor(s) **300** of the backup service computing device **110** may execute a program of stored instructions for one or more aspects of this technology, as described and illustrated by way of the embodiments herein, although the processor(s) **300** could execute other numbers and types of programmed instructions. The processor(s) **300** in the backup service computing device **110** may include one or more central processing units (CPUs) or general purpose processors with one or more processing cores, for example.

The memory **302** of the backup service computing device **110** may include any of various forms of read only memory (ROM), random access memory (RAM), flash memory, non-volatile or volatile memory, or the like, or a combination of such devices, for example. In this example, the memory **302** includes a protection management module **308**, although other types and/or numbers of applications or modules can also be included in other examples.

The protection management module **308** communicates with at least the node computing device **106(1)** indirectly via the primary inbound and outbound queues **116** and **118**, respectively, to implement data protection workflows. To register the node computing device **106(1)**, the protection management module **308** instantiates the primary inbound and outbound queues **116** and **118**, respectively, in response to a request to add a storage cluster from the administrator device **107** in this example. The primary inbound and outbound queues **116** and **118**, respectively, can be instantiated on the queue service device **114**, for example, although in other examples, the primary inbound and outbound queues **116** and **118**, respectively, can be hosted by a same apparatus as the backup service computing device **110**, and other arrangements can also be used.

Accordingly, the queue service device **114** includes processor(s), a memory, and a communication interface interconnected by a system bus in this example. The queue service device **114** is configured to generate the primary inbound and outbound queues **116** and **118**, respectively, in response to a request received from the backup service computing device **110** over the cloud network **108**. In some examples, the queue service device **114** can implement a managed message queuing service, such as Simple Queue Service (SQS) provided by Amazon Web Services, Inc. of Seattle, Wash., although other types of queueing services and queue service devices can also be used in other examples.

Subsequent to instantiating the primary inbound and outbound queues **116** and **118**, respectively, the protection management module **308** of the backup service computing device **110** generates a registration key and returns the registration key in response to the request from the administrator. The registration key includes identification information for the primary inbound and outbound queues **116** and **118**, respectively and authentication required to access the primary inbound and outbound queues **116** and **118**, respectively. The registration key is encrypted. The protection management module **308** then receives a registration request from the node computing device **106(1)** and registers the node computing device **106(1)** and, optionally, other nodes of a same or different storage cluster in some examples.

Subsequent to registering the node computing device **106(1)**, the protection management module **308** carries out data protection workflows by generating messages that include instructions and are inserted into the primary inbound queue **116** (which is an outbound queue from the

perspective of the backup service computing device **110**). The operation of the protection management module **308** is described and illustrated in more detail later with reference to FIG. **5**.

The communication interface **304** of the backup service computing device **110** operatively couples and communicates between the cloud storage device(s) **112** and the queue service device **114**, which are coupled together by the cloud network **108**, such as one or more WANs or public networks, for example, although other types and numbers of communication networks or systems with other types and numbers of connections and configurations to other devices and elements also can be used. By way of example only, the cloud network **108** can use TCP/IP over Ethernet and industry-standard protocols, including HTTP/HTTPS, although other types and numbers of communication networks can be used. The cloud network **108** in this example may employ any suitable interface mechanisms and network communication technologies including Ethernet-based Packet Data Networks (PDNs) and the like.

Although examples of the node computing devices **106(1)-106(n)**, backup service computing device **110**, queue service device **114**, cloud storage device(s) **112**, administrator device **107**, and client devices **122(1)-122(n)**, are described and illustrated herein, it is to be understood that the devices and systems of the examples described herein are for exemplary purposes, as many variations of the specific hardware and software used to implement the examples are possible, as will be appreciated by those skilled in the relevant art(s). In addition, two or more computing systems or devices can be substituted for any one of the systems in any embodiment of the examples.

The examples of the technology described and illustrated herein may be embodied as one or more non-transitory computer or machine readable media, such as the memory **202** or **302**, having machine or processor-executable instructions stored thereon for one or more aspects of the present technology, which when executed by processor(s), such as processor(s) **200** or **300**, cause the processor(s) to carry out the steps necessary to implement the methods of this technology, as described and illustrated with the examples herein. In some examples, the executable instructions are configured to perform one or more steps of a method, such as one or more of the exemplary methods described and illustrated later with reference to FIGS. **4-5**, for example.

Referring to FIG. **4**, a flowchart illustrating an exemplary method for securely facilitating data protection workflows with the node computing device **106(1)** is illustrated. In step **400** in this example, the node computing device **106(1)** receives an encrypted registration token via a connection with the administrator device **107** in the data center **120**. A user of the administrator device **107** in this example receives the registration token from the backup service computing device **110** in response to a request to add a storage node or cluster that is sent to the backup service computing device **110** over the data fabric **104** and the cloud network **108** via a first connection.

Following receipt of the registration token, the user of the administrator device **107** requests (e.g., via a separate, second connection) and receives from the system management module **220**, for example, a management interface. The management interface allows for the input or submission of the registration token to the node computing device **106(1)**. Accordingly, the registration token is received by the node computing device **106(1)** in step **400** without any direct connection with the backup service computing device **110** or exposure to incoming network traffic from the cloud net-

work **108**. Other methods for facilitating receipt by the node computing device **106(1)** of the registration token can also be used in other examples.

In step **402**, the node computing device **106(1)** decrypts and stores the registration token and extracts identification information for the primary inbound and outbound queues **116** and **118**, respectively, and authentication information required to access the primary inbound and outbound queues **116** and **118**, respectively, from the registration token. The identification information for the primary inbound and outbound queues **116** and **118**, respectively, can include a name of the primary inbound and outbound queues **116** and **118**, respectively, and address (e.g., uniform resource locator (URL)) or endpoint for the primary inbound and outbound queues **116** and **118**, respectively, although other types of identification information for the primary inbound and outbound queues **116** and **118**, respectively, can also be included in the identification information.

In some examples, the operating system **212** of node computing device **106(1)** is preconfigured with a key that can be used to decrypt the registration token and also is known by the backup service computing device **110**, although other methods for encrypting or securing the registration token can also be used. In addition to the identification information for the primary inbound and outbound queues **116** and **118**, respectively, the registration token can include an access identifier and/or a registration key, for example, although other information can also be included in the registration token.

In step **404**, the node computing device **106(1)** inserts a registration request into the primary outbound queue **118** using the identification information for the primary outbound queue **118** that was extracted in step **402**. The registration request can optionally be encrypted and/or can include the registration key extracted from the registration token to facilitate verification by the backup service computing device **110**.

In step **406**, the node computing device **106(1)** begins periodically polling the primary inbound queue **116** based on the identification information for the primary inbound queue **116** extracted from the registration token in step **402** and receives a confirmation from the backup service computing device **110**. By polling, the node computing device **106(1)** prevents receipt of incoming network traffic from the cloud network **108**. The confirmation indicates to the node computing device **106(1)** that the registration was successful.

In step **408**, the node computing device **106(1)** continues polling the primary inbound queue **116** and determines whether a message is received. The message can be placed in the primary inbound queue **116** by the backup service computing device **110** as described and illustrated in more detail later. If the node computing device **106(1)** determines that a message is received (i.e., has been inserted into the primary inbound queue **116**), then the Yes branch is taken to step **410**.

In step **410**, the node computing device **106(1)** optionally determines whether the message is a topology request. The topology request is a request from the backup service computing device **110** for the identification information for storage cluster(s) and constituent node computing devices (e.g., peer storage nodes) that the node computing device **106(1)** is aware of. Generally, the topology request will follow a confirmation from the backup service computing device **110**, although the topology request can be queued by the backup service node computing device **110** at any time.

## 11

If the node computing device **106(1)** determines that the message is a topology request, then the Yes branch is taken to step **412**.

In step **412**, the node computing device **106(1)** obtains an indication (e.g., name or address) of node computing devices that it is aware of (e.g., peer node computing device **106(n)**) and inserts the indications into the primary outbound queue **118** using the identification information for the primary outbound queue **118** extracted from the registration token in step **402**. However, if the node computing device **106(1)** determines in step **412** that the received message is not a topology request, then the No branch is taken to step **414**.

In step **414**, the node computing device **106(1)** executes instruction(s) encapsulated in the messages received from the backup service computing device **110** to perform a data protection task. The instruction(s) can relate to the capture by the node computing device **106(1)** of snapshots of the volume **132(1)** or any other type of configuration or parameter relating to a data protection workflow. Optionally, the node computing device **106(1)** also can insert message(s) into the outbound queue **118** that include a confirmation or result of, or response to, the instruction(s).

In iterations in which the topology request has been previously processed, the instruction(s) can be directed to another node computing device (e.g., node computing device **106(n)**) based on the indication inserted in step **412**. In this way, as described and illustrated in more detail earlier with reference to the proxy module **214**, registration of only the node computing device **106(1)** is required in order to manage data protection workflows for other node computing device in the same storage cluster or that the node computing device **106(1)** is otherwise aware of.

Subsequent to inserting the indication in step **412**, or executing the instruction(s) in step **414**, the node computing device **106(1)** proceeds back to step **408** and continues polling the primary inbound queue **116**. In a subsequent iteration, if the node computing device **106(1)** determines in step **408** that a message is not received, then the No branch is taken to step **416**.

In step **416**, the node computing device **106(1)** determines whether a timeout has occurred or whether a threshold period of time has elapsed since a last message has been inserted by the backup service computing device **110** into, and retrieved from, the primary inbound queue **116**. If the threshold period of time has elapsed, then the backup service computing device **110** may be non-responsive (e.g., due to a failure event).

If the node computing device **106(1)** determines that a timeout has not occurred, then the No branch is taken back to step **408** and the node computing device **106(1)** continues polling the primary inbound queue **116**. Accordingly, the node computing device **106(1)** in this example alternatively periodically polls the primary inbound queue **116** and determines whether a timeout has occurred until a message is available for retrieval from the primary inbound queue **116** or a timeout has occurred. However, if the node computing device **106(1)** determines in step **416** that a threshold period of time has elapsed since a last message has been retrieved from the primary inbound queue **116**, then the Yes branch is taken to step **418**.

In step **418**, the node computing device **106(1)** extracts additional identification information for backup inbound and outbound queues (not shown) from the registration token stored in step **402**. In other examples, the identification information for the backup inbound and outbound queues are extracted and stored in step **402** instead of in step **418**.

## 12

The backup inbound and outbound queues effectively replace the primary inbound and outbound queues **116** and **118**, respectively, in subsequent iterations of steps **408-412** to provide for automated failover.

In this example, the backup service computing device **110** instantiates the backup inbound and outbound queues on the queue service device **114**, for example, contemporaneously with the instantiation of the primary inbound and outbound queues **116** and **118**, respectively. The backup inbound and outbound queues are accessible by another backup service computing device (not shown) that is synchronized with the backup service computing device **110** such that it is aware of the state with respect to at least the node computing device **106(1)** and can continue managing data protection workflows for at least the node computing device **106(1)** without significant interruption following the failure of the backup service computing device **110**.

In some examples, the backup service computing devices are server instances hosted by Amazon Web Services, Inc. of Seattle, Wash. The server instances can execute the protection management module **308** or another backup service application, for example. In these examples, the backup service computing device **110** and the synchronized backup server computing device can be in different geographic regions to increase the likelihood of availability of the synchronized backup server computing device in the event of a failure of the backup server computing device **110**, although other types of backup server computing devices and other methods for providing high availability for backup services can also be used in other examples.

Subsequent to extracting the additional identification information for the backup inbound and outbound queues in step **418**, and replacing the stored identification information for the primary inbound and outbound queues **116** and **118**, respectively, the node computing device **106(1)** proceeds back to step **408** and begins periodic polling of the backup inbound queue. In other examples, one or more of steps **400-418** can be performed in parallel for any number of node computing devices and/or in a different order.

Referring to FIG. **5**, a flowchart of an exemplary method for securely facilitating data protection workflows with the backup service computing device **110** is illustrated. In step **500** in this example, the backup service computing device **110** receives a request from the administrator device **107** to add storage nodes, such as a storage cluster that includes node computing device **106(1)-106(n)**. The backup server computing device **110** can provide an interface to the administrator device **107** upon request that facilitates input of the request to add the storage cluster, for example.

In step **502**, the backup service computing device **110** instantiates the primary inbound and outbound queues **116** and **118**, respectively, via communication over the cloud network **108** with the queue service device **114**, for example. Optionally, in examples in which high availability of the backup service is provided, the backup service computing device **110** can also instantiate backup inbound and outbound queues to be used by another backup service computing device that will be synchronized with respect to the state of the node computing device **106(1)-106(n)**, for example.

In step **504**, the backup service computing device **110** generates, encrypts, and returns to the administrator device **107** in response to the request received in step **500**, a registration token that includes identification information for the primary inbound and outbound queues, **116** and **118**, respectively, as well as the backup inbound and outbound queues. The identification information can include names

## 13

and/or network addresses, for example, and the registration token can also include an access identifier and/or a registration key, and other information can also be included in the registration token in other examples. The registration token can be encrypted using a secret key that is known by the node computing device 106(1) (e.g., installed by a manufacturer or otherwise stored prior to registration).

In step 506, the backup service computing device 110 begins polling the primary outbound queue 118 based on the identification information and retrieves a request to register from the node computing device 106(1). The primary inbound and outbound queues 116 and 118, respectively, are named herein from the perspective of the node computing device 106(1), but serve the opposite function from the perspective of the backup service computing device 110. The registration request could have been inserted into the primary outbound queue 118 by the node computing device 106(1) as described and illustrated in more detail earlier with reference to step 404 of FIG. 4, for example.

In step 508, the backup service computing device 110 returns a confirmation to the node computing device upon validating the registration request and persisting the registration to the synchronized backup service computing device. To return the confirmation, the backup service computing device 110 inserts a confirmation message into the primary inbound queue 116 in this example.

In some examples, the registration request can be validated based on inclusion of the registration key that was included in the registration token, although other methods for validating the registration request can also be used. To persist the registration, the backup service computing device 110 can send the identification information for the backup inbound and outbound queues to the synchronized backup service computing device, along with any other contextual information regarding the node computing device 106(1), for example.

In step 510, the backup service computing device 110 optionally sends a topology request to the node computing device 106(1) by inserting a message including the topology request into the primary inbound queue 116. The topology request is a request to obtain information regarding other node computing device coupled to the node computing device 106(1), such as peer storage nodes or other node computing devices in a storage cluster with the node computing device 106(1).

Accordingly, the backup service computing device 110 polls the primary outbound queue 118 in step 510, subsequent to inserting the topology request into the primary inbound queue 116, to obtain and store an indication of other node computing devices from the node computing device 106(1). With the indication of the other node computing devices, the backup service computing device 110 can communicate instructions relating to data protection workflows to the other node computing devices via the primary inbound queue 116 and the proxy module 214 of the node computing device 106(1).

In step 512, the backup service computing device 110 determines whether any instruction(s) have been generated, such as by the protection management module 308 and relating to a data protection workflow. If the backup service computing device 110 determines that an instruction has been generated, then the Yes branch is taken to step 514.

In step 514, the backup service computing device 110 inserts a message that includes the generated instruction(s) into the primary inbound queue 116. The node computing device 106(1) can subsequently retrieve the message and

## 14

execute the instruction(s) as described and illustrated in more detail earlier with reference to steps 408 and 414 of FIG. 4, for example.

Accordingly, the node computing device 106(1) and backup service computing device 110 communicate indirectly via the primary inbound and outbound queues 116 and 118, respectively, to manage and implement data protection workflows across a storage cluster that includes the node computing device 106(1) in this example. Subsequent to inserting the message in step 514, or if the backup service computing device 110 determines in step 512 that an instruction has not been generated and the No branch is taken, then the backup service computing device 110 proceeds to step 516.

In step 516, the backup service computing device 110 polls the primary outbound queue 118 and processes any message(s) retrieved from the primary outbound queue 118 that were inserted by the node computing device 106(1). The message can include confirmation or instructions, user data, metadata, snapshots, or any other information associated with a data protection workflow, for example.

In step 518, the backup service computing device 110 determines whether there is a failure that requires failover to the synchronized backup service computing device. Optionally, the backup service computing device 110 can communicate information regarding the data protection workflows and the state of the node computing device 106(1) and/or associated storage cluster(s) to the synchronized backup service computing device in parallel with one or more of steps 506-516.

If the backup service computing device 110 determines that a failure has not occurred, then the No branch is taken back to step 512 and the backup service computing device 110 continues to wait for an instruction to be generated or a message to be retrieved from the primary outbound queue 118 as a result of polling the primary outbound queue 118. However, if the backup service computing device 110 determines that a failure has occurred, then the Yes branch is taken to step 520.

In step 520, the backup service computing device 110 initiates a failover to the synchronized backup service computing device. The failover can be initiated based on a message to the synchronized backup service computing device prior to the failure that requests the takeover. In other examples, the communication is not explicit but is implicit or automated in the event of a determined failure of the backup service computing device 110. Other methods for implementing the failover and/or providing high availability of the backup service can also be used in other examples.

As a result of the failover, the synchronized backup service computing device will subsequently use the backup inbound and outbound queues to communicate with the node computing device 106(1) and perform steps 512-516, for example. In other examples, one or more of steps 500-520 can be performed in a different order and/or in parallel for any number of node computing devices.

With this technology, storage nodes can communicate with backup services in the cloud without exposing any ports (e.g., HTTP ports) to traffic originating from the cloud network, thereby facilitating increased security. The storage nodes utilizing polling from queues that allowed a firewall in a data center to block incoming network traffic from the cloud network. Additionally, backup services can carry out data protection workflows with many storage nodes (e.g., peer storage nodes or cluster(s) of storage nodes) via a cloud

proxy implemented by one of the storage nodes, which eliminates the need for every storage node to register with the backup service.

Having thus described the basic concept of the invention, it will be rather apparent to those skilled in the art that the foregoing detailed disclosure is intended to be presented by way of example only, and is not limiting. Various alterations, improvements, and modifications will occur and are intended to those skilled in the art, though not expressly stated herein. These alterations, improvements, and modifications are intended to be suggested hereby, and are within the spirit and scope of the invention. Additionally, the recited order of processing elements or sequences, or the use of numbers, letters, or other designations therefore, is not intended to limit the claimed processes to any order except as may be specified in the claims. Accordingly, the invention is limited only by the following claims and equivalents thereto.

What is claimed is:

1. A method, comprising:

receiving, by a node computing device in a data center, a registration token from an administrator device, wherein the registration token originated from a backup service computing device that is external to the data center;

extracting, by the node computing device, a registration key and identification information for a primary inbound queue and a primary outbound queue from the registration token, wherein the identification information comprises a network address for each of the primary inbound and outbound queues;

inserting, by the node computing device, a registration request into the primary outbound queue using the identification information and one or more communication networks that are external to the data center, wherein the registration request comprises the registration key to facilitate verification of the node computing device by the backup service computing device;

polling, by the node computing device, the primary inbound queue using the identification information and the communication networks to retrieve one or more messages from the backup service computing device that instantiated the primary inbound and outbound queues; and

executing, by the node computing device, one or more instructions determined from one or more of the messages in order to perform a data protection task.

2. The method of claim 1, wherein one of the messages comprises a topology request and the method further comprising inserting, by the node computing device, an indication of one or more peer node computing devices in a same storage cluster as the node computing device into the primary outbound queue using the identification information and the communication networks.

3. The method of claim 2, further comprising communicating, by the node computing device, with one of the peer node computing devices, when one of the messages is directed to the one of the peer node computing devices.

4. The method of claim 1, wherein the polling is periodic and the method further comprising extracting, by the node computing device, additional identification information for a backup inbound queue and a backup outbound queue from the registration token when a threshold time period has elapsed without retrieval of a message from the primary inbound queue.

5. The method of claim 1, wherein one or more of the messages comprise instructions for one or more data protection tasks associated with backup versions of data maintained on one or more cloud storage devices managed by the backup service computing device via one or more of the communication networks.

tection tasks associated with backup versions of data maintained on one or more cloud storage devices managed by the backup service computing device via one or more of the communication networks.

6. The method of claim 1, wherein the method further comprises communicating, by the node computing device, indirectly with the backup service computing device via the primary inbound and outbound queues using HyperText Transfer Protocol (HTTP) and without exposing an HTTP port of the node computing device to the backup service computing device.

7. A non-transitory machine readable medium having stored thereon instructions for securely facilitating data protection workflows, the instructions comprising machine executable code that, when executed by at least one machine in a data center, causes the machine to:

receive a registration token from an administrator device, wherein the registration token originated from a backup service computing device that is external to the data center;

extract a registration key and identification information for a primary inbound queue and a primary outbound queue from the registration token, wherein the identification information comprises a network address for each of the primary inbound and outbound queues;

insert a registration request into the primary outbound queue using the identification information and one or more communication networks that are external to the data center, wherein the registration request comprises the registration key to facilitate verification of the machine by the backup service computing device;

poll the primary inbound queue using the identification information and the communication networks to retrieve one or more messages from the backup service computing device that instantiated the primary inbound and outbound queues; and

execute one or more instructions determined from one or more of the messages in order to perform a data protection task.

8. The non-transitory machine readable medium of claim 7, wherein one of the messages comprises a topology request and the machine executable code, when executed by the machine, further causes the machine to insert an indication of one or more peer machines in a same storage cluster as the machine into the primary outbound queue using the identification information and the communication networks.

9. The non-transitory machine readable medium of claim 8, wherein the machine executable code, when executed by the machine, further causes the machine to communicate with one of the peer machines, when one of the messages is directed to the one of the machines.

10. The non-transitory machine readable medium of claim 7, wherein the polling is periodic and the machine executable code, when executed by the machine, further causes the machine to extract additional identification information for a backup inbound queue and a backup outbound queue from the registration token when a threshold time period has elapsed without retrieval of a message from the primary inbound queue.

11. The non-transitory machine readable medium of claim 7, wherein one or more of the messages comprise instructions for one or more data protection tasks associated with backup versions of data maintained on one or more cloud storage devices managed by the backup service computing device via one or more of the communication networks.

12. The non-transitory machine readable medium of claim 7, wherein the machine executable code, when executed by

17

the machine, further causes the machine to communicate indirectly with the backup service computing device via the primary inbound and outbound queues using HyperText Transfer Protocol (HTTP) and without exposing an HTTP port of the machine to the backup service computing device.

**13.** A node computing device in a data center, the node computing device comprising:

a memory containing machine readable medium comprising machine executable code having stored thereon instructions for securely facilitating data protection workflows; and

a processor coupled to the memory, the processor configured to execute the machine executable code to cause the processor to:

receive a registration token from an administrator device, wherein the registration token originated from a backup service computing device that is external to the data center;

extract a registration key and identification information for a primary inbound queue and a primary outbound queue from the registration token, wherein the identification information comprises a network address for each of the primary inbound and outbound queues;

insert a registration request into the primary outbound queue using the identification information and one or more communication networks that are external to the data center, wherein the registration request comprises the registration key to facilitate verification of the node computing device by the backup service computing device;

poll the primary inbound queue using the identification information and the communication networks to retrieve one or more messages from the backup service computing device that instantiated the primary inbound and outbound queues; and

execute one or more instructions determined from one or more of the messages in order to perform a data protection task.

**14.** The node computing device of claim **13**, wherein one of the messages comprises a topology request and the processor is further configured to execute the machine executable code to further cause the processor to insert an indication of one or more peer node computing devices in a

18

same storage cluster as the node computing device into the primary outbound queue using the identification information and the communication networks.

**15.** The node computing device of claim **14**, wherein the processor is further configured to execute the machine executable code to further cause the processor to communicate with one of the peer node computing devices, when one of the messages is directed to the one of the peer node computing devices.

**16.** The node computing device of claim **13**, wherein the polling is periodic and the processor is further configured to execute the machine executable code to further cause the processor to extract additional identification information for a backup inbound queue and a backup outbound queue from the registration token when a threshold time period has elapsed without retrieval of a message from the primary inbound queue.

**17.** The node computing device of claim **13**, wherein one or more of the messages comprise instructions for one or more data protection tasks associated with backup versions of data maintained on one or more cloud storage devices managed by the backup service computing device via one or more of the communication networks.

**18.** The node computing device of claim **13**, wherein the processor is further configured to execute the machine executable code to further cause the processor to communicate indirectly with the backup service computing device via the primary inbound and outbound queues using HyperText Transfer Protocol (HTTP) and without exposing an HTTP port of the node computing device to the backup service computing device.

**19.** The node computing device of claim **13**, wherein the primary inbound and outbound queues are hosted by a queue service device that is external to the data center and separate from the backup service computing device.

**20.** The node computing device of claim **13**, wherein the processor is further configured to execute the machine executable code to further cause the processor to decrypt the registration token, and the messages retrieved from the backup service computing device as a result of the polling of the primary inbound queue, using a stored key that is shared with the backup service computing device.

\* \* \* \* \*