



US011391137B2

(12) **United States Patent**  
**Yeung et al.**

(10) **Patent No.:** **US 11,391,137 B2**  
(45) **Date of Patent:** **\*Jul. 19, 2022**

(54) **SYSTEMS AND METHODS TO MONITOR, DETECT, AND/OR INTERVENE RELATIVE TO CAVITATION AND PULSATION EVENTS DURING A HYDRAULIC FRACTURING OPERATION**

(58) **Field of Classification Search**  
None  
See application file for complete search history.

(56) **References Cited**

U.S. PATENT DOCUMENTS

2,498,229 A 2/1950 Adler  
2,535,703 A 12/1950 Smith et al.

(Continued)

FOREIGN PATENT DOCUMENTS

AU 9609498 7/1999  
AU 737970 9/2001

(Continued)

OTHER PUBLICATIONS

Europump and Hydraulic Institute, Variable Speed Pumping: A Guide to Successful Applications, Elsevier Ltd, 2004.

(Continued)

*Primary Examiner* — Nathan C Zollinger

*Assistant Examiner* — Timothy P Solak

(74) *Attorney, Agent, or Firm* — Womble Bond Dickinson (US) LLP

(71) Applicant: **BJ Energy Solutions, LLC**, Houston, TX (US)

(72) Inventors: **Tony Yeung**, Houston, TX (US);  
**Ricardo Rodriguez-Ramon**, Houston, TX (US); **Joseph Foster**, Houston, TX (US)

(73) Assignee: **BJ Energy Solutions, LLC**, Houston, TX (US)

(\* ) Notice: Subject to any disclaimer, the term of this patent is extended or adjusted under 35 U.S.C. 154(b) by 0 days.

This patent is subject to a terminal disclaimer.

(21) Appl. No.: **17/676,527**

(22) Filed: **Feb. 21, 2022**

(65) **Prior Publication Data**

US 2022/0178237 A1 Jun. 9, 2022

**Related U.S. Application Data**

(63) Continuation of application No. 17/463,596, filed on Sep. 1, 2021, now Pat. No. 11,299,971, which is a (Continued)

(51) **Int. Cl.**

**E21B 43/26** (2006.01)

**F04B 17/05** (2006.01)

(Continued)

(52) **U.S. Cl.**

CPC ..... **E21B 43/2607** (2020.05); **E21B 43/267** (2013.01); **F04B 11/00** (2013.01);

(Continued)

(57) **ABSTRACT**

Systems and methods for monitoring, detecting, and/or intervening with respect to cavitation and pulsation events during hydraulic fracturing operations may include a supervisory controller. The supervisory controller may be configured to receive pump signals indicative of one or more of pump discharge pressure, pump suction pressure, pump speed, or pump vibration associated with operation of the hydraulic fracturing pump. The supervisory controller also may be configured to receive blender signals indicative of one or more of blender flow rate or blender discharge pressure. Based on one or more of these signals, the supervisory controller may be configured to detect a cavitation event and/or a pulsation event. The supervisory controller may be configured to generate a cavitation notification

(Continued)

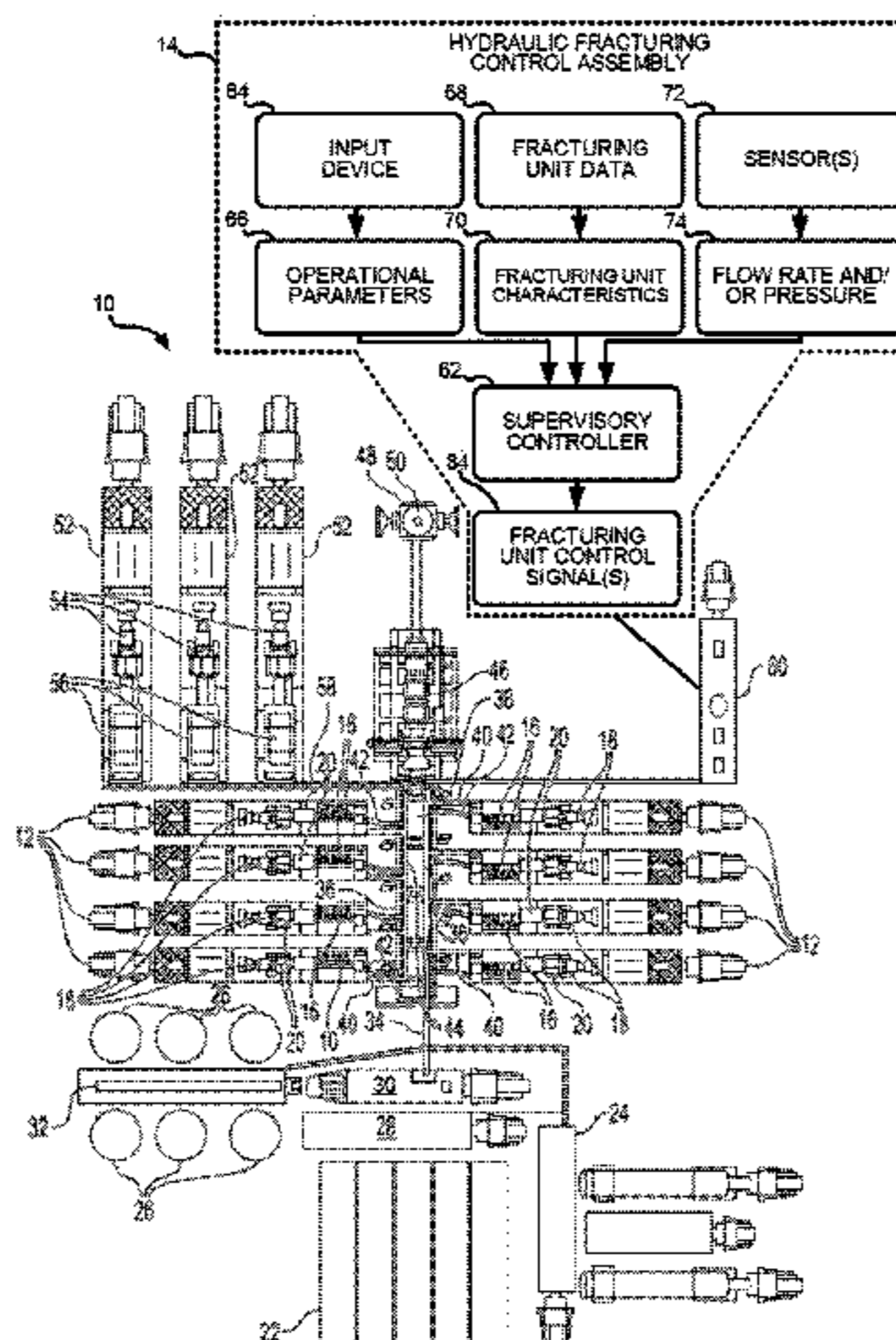

signal indicative of detection of cavitation associated with operation of the hydraulic fracturing pump, and/or a pulsation notification signal indicative of detection of pulsation associated with operation of the hydraulic fracturing pump.

**30 Claims, 7 Drawing Sheets**

**Related U.S. Application Data**

continuation of application No. 17/316,865, filed on May 11, 2021, now Pat. No. 11,274,537, which is a continuation of application No. 17/189,397, filed on Mar. 2, 2021, now Pat. No. 11,149,533.

(60) Provisional application No. 62/705,376, filed on Jun. 24, 2020.

(51) **Int. Cl.**

- F04B 49/06* (2006.01)
- E21B 43/267* (2006.01)
- F04B 11/00* (2006.01)
- E21B 47/008* (2012.01)
- F04B 47/00* (2006.01)
- F04B 23/06* (2006.01)
- F04B 17/06* (2006.01)

(52) **U.S. Cl.**

CPC ..... *F04B 17/05* (2013.01); *F04B 49/065* (2013.01); *E21B 47/008* (2020.05); *F04B 17/06* (2013.01); *F04B 23/06* (2013.01); *F04B 47/00* (2013.01); *F04B 2207/70* (2013.01)

(56)

**References Cited**

U.S. PATENT DOCUMENTS

2,820,341 A	1/1958	Amann
2,868,004 A	1/1959	Runde
2,940,377 A	6/1960	Darnell et al.
2,947,141 A	8/1960	Russ
3,068,796 A	12/1962	Pfluger et al.
3,191,517 A	6/1965	Solzman
3,257,031 A	6/1966	Dietz
3,378,074 A	4/1968	Kiel
3,382,671 A	5/1968	Ehni, III
3,463,612 A	8/1969	Whitsel
3,550,696 A	12/1970	Kenneday
3,586,459 A	6/1971	Zerlauth
3,632,222 A	1/1972	Cronstedt
3,656,582 A	4/1972	Alcock
3,739,872 A	6/1973	McNair
3,759,063 A	9/1973	Bendall
3,765,173 A	10/1973	Harris
3,773,438 A	11/1973	Hall et al.
3,786,835 A	1/1974	Finger
3,791,682 A	2/1974	Mitchell
3,796,045 A	3/1974	Foster
3,814,549 A	6/1974	Cronstedt
3,820,922 A	6/1974	Buse et al.
3,963,372 A	6/1976	McLain et al.
4,010,613 A	3/1977	McInerney
4,031,407 A	6/1977	Reed
4,059,045 A	11/1977	McClain
4,086,976 A	5/1978	Holm et al.
4,117,342 A	9/1978	Melley, Jr.
4,173,121 A	11/1979	Yu
4,204,808 A	5/1980	Reese et al.
4,209,079 A	6/1980	Marchal et al.
4,209,979 A	7/1980	Woodhouse et al.
4,222,229 A	9/1980	Uram
4,269,569 A	5/1981	Hoover
4,311,395 A	1/1982	Douthitt et al.

4,330,237 A	5/1982	Battah
4,341,508 A	7/1982	Rambin, Jr.
4,357,027 A	11/1982	Zeitlow
4,383,478 A	5/1983	Jones
4,402,504 A	9/1983	Christian
4,457,325 A	7/1984	Green
4,470,771 A	9/1984	Hall et al.
4,483,684 A	11/1984	Black
4,505,650 A	3/1985	Hannett et al.
4,574,880 A	3/1986	Handke
4,584,654 A	4/1986	Crane
4,672,813 A	6/1987	David
4,754,607 A	7/1988	Mackay
4,782,244 A	11/1988	Wakimoto
4,796,777 A	1/1989	Keller
4,869,209 A	9/1989	Young
4,913,625 A	4/1990	Gerlowski
4,983,259 A	1/1991	Duncan
4,990,058 A	2/1991	Eslinger
5,135,361 A	8/1992	Dion
5,245,970 A	9/1993	Iwaskiewicz et al.
5,291,842 A	3/1994	Sallstrom et al.
5,362,219 A	11/1994	Paul et al.
5,537,813 A	7/1996	Davis et al.
5,553,514 A	9/1996	Walkowc
5,560,195 A	10/1996	Anderson et al.
5,586,444 A	12/1996	Fung
5,622,245 A	4/1997	Reik
5,626,103 A	5/1997	Haws et al.
5,651,400 A	7/1997	Corts et al.
5,678,460 A	10/1997	Walkowc
5,717,172 A	2/1998	Griffin, Jr. et al.
5,720,598 A	2/1998	de Chizzelle
5,839,888 A	11/1998	Harrison
5,846,062 A	12/1998	Yanagisawa et al.
5,983,962 A	11/1999	Gerardot
6,041,856 A	3/2000	Thrasher et al.
6,050,080 A	4/2000	Horner
6,067,962 A	5/2000	Bartley et al.
6,071,188 A	6/2000	O'Neill et al.
6,074,170 A	6/2000	Bert et al.
6,123,751 A	9/2000	Nelson et al.
6,129,335 A	10/2000	Yokogi
6,145,318 A	11/2000	Kaplan et al.
6,230,481 B1	5/2001	Jahr
6,279,309 B1	8/2001	Lawlor, II et al.
6,321,860 B1	11/2001	Reddoch
6,334,746 B1	1/2002	Nguyen et al.
6,530,224 B1	3/2003	Conchieri
6,543,395 B2	4/2003	Green
6,655,922 B1*	12/2003	Flek ..... F04D 15/0088 73/1.37
6,765,304 B2	7/2004	Baten et al.
6,786,051 B2	9/2004	Kristich et al.
6,851,514 B2	2/2005	Han et al.
6,859,740 B2	2/2005	Stephenson et al.
6,901,735 B2	6/2005	Lohn
7,007,966 B2	3/2006	Campion
7,065,953 B1	6/2006	Kopko
7,143,016 B1	11/2006	Discenzo et al.
7,222,015 B2	5/2007	Davis et al.
7,388,303 B2	6/2008	Seiver
7,404,294 B2	7/2008	Sundin
7,545,130 B2	6/2009	Latham
7,552,903 B2	6/2009	Dunn et al.
7,563,076 B2	7/2009	Brunet et al.
7,563,413 B2	7/2009	Naets et al.
7,594,424 B2	9/2009	Fazekas
7,614,239 B2	11/2009	Herzog et al.
7,627,416 B2	12/2009	Batenburg et al.
7,677,316 B2	3/2010	Butler et al.
7,721,521 B2	5/2010	Kunkle et al.
7,730,711 B2	6/2010	Kunkle et al.
7,779,961 B2	8/2010	Matte
7,789,452 B2	9/2010	Dempsey et al.
7,845,413 B2	12/2010	Shampine et al.
7,886,702 B2	2/2011	Jerrell et al.
7,900,724 B2	3/2011	Promersberger et al.
7,921,914 B2	4/2011	Bruins et al.



(56)

## References Cited

## U.S. PATENT DOCUMENTS

7,938,151 B2	5/2011	Hockner	9,856,131 B1	1/2018	Moffitt
7,980,357 B2	7/2011	Edwards	9,863,279 B2	1/2018	Laing et al.
8,083,504 B2	12/2011	Williams et al.	9,869,305 B1	1/2018	Crowe et al.
8,186,334 B2	5/2012	Ooyama	9,879,609 B1	1/2018	Crowe et al.
8,196,555 B2	6/2012	Ikeda et al.	9,893,500 B2	2/2018	Oehring et al.
8,202,354 B2	6/2012	Iijima	9,893,660 B2	2/2018	Peterson et al.
8,316,936 B2	11/2012	Roddy et al.	9,920,615 B2	3/2018	Zhang et al.
8,414,673 B2	4/2013	Raje et al.	9,945,365 B2	4/2018	Hernandez et al.
8,469,826 B2	6/2013	Brosowski	9,964,052 B2	5/2018	Millican et al.
8,506,267 B2	8/2013	Gambier et al.	9,970,278 B2	5/2018	Broussard et al.
8,575,873 B2	11/2013	Peterson et al.	9,981,840 B2	5/2018	Shock
8,616,005 B1	12/2013	Cousino, Sr. et al.	9,995,102 B2	6/2018	Dillie et al.
8,621,873 B2	1/2014	Robertson et al.	9,995,218 B2	6/2018	Oehring et al.
8,672,606 B2	3/2014	Glynn et al.	10,008,880 B2	6/2018	Vicknair et al.
8,707,853 B1	4/2014	Dille et al.	10,008,912 B2	6/2018	Davey et al.
8,714,253 B2	5/2014	Sherwood et al.	10,018,096 B2	7/2018	Wallimann et al.
8,757,918 B2	6/2014	Ramnarain et al.	10,020,711 B2	7/2018	Oehring et al.
8,770,329 B2	7/2014	Spitler	10,024,123 B2	7/2018	Steffenhagen et al.
8,784,081 B1	7/2014	Blume	10,029,289 B2	7/2018	Wendorski et al.
8,789,601 B2	7/2014	Broussard et al.	10,030,579 B2	7/2018	Austin et al.
8,794,307 B2	8/2014	Coquilleau et al.	10,036,238 B2	7/2018	Oehring
8,801,394 B2	8/2014	Anderson	10,040,541 B2	8/2018	Wilson et al.
8,851,441 B2	10/2014	Acuna et al.	10,060,293 B2	8/2018	Del Bono
8,905,056 B2	12/2014	Kendrick	10,060,349 B2	8/2018	Alvarez et al.
8,951,019 B2	2/2015	Hains et al.	10,077,933 B2	9/2018	Nelson et al.
8,973,560 B2	3/2015	Krug	10,082,137 B2	9/2018	Graham et al.
8,997,904 B2	4/2015	Cryer et al.	10,094,366 B2	10/2018	Marica
9,032,620 B2	5/2015	Frassinelli et al.	10,100,827 B2	10/2018	Devan et al.
9,057,247 B2	6/2015	Kumar et al.	10,107,084 B2	10/2018	Coli et al.
9,103,193 B2	8/2015	Coli et al.	10,107,085 B2	10/2018	Coli et al.
9,121,257 B2	9/2015	Coli et al.	10,114,061 B2	10/2018	Frampton et al.
9,140,110 B2	9/2015	Coli et al.	10,119,381 B2	11/2018	Oehring et al.
9,187,982 B2	11/2015	Dehring et al.	10,134,257 B2	11/2018	Zhang et al.
9,206,667 B2	12/2015	Khvoshchev et al.	10,138,098 B2	11/2018	Sorensen et al.
9,212,643 B2	12/2015	Deliyski	10,151,244 B2	12/2018	Giancotti et al.
9,222,346 B1	12/2015	Walls	10,174,599 B2	1/2019	Shampine et al.
9,324,049 B2	4/2016	Thomeer et al.	10,184,397 B2	1/2019	Austin et al.
9,341,055 B2	5/2016	Weightman et al.	10,196,258 B2	2/2019	Kalala et al.
9,346,662 B2	5/2016	Van Vliet et al.	10,221,856 B2	3/2019	Hernandez et al.
9,366,114 B2	6/2016	Coli et al.	10,227,854 B2	3/2019	Glass
9,376,786 B2	6/2016	Numasawa	10,227,855 B2	3/2019	Coli et al.
9,394,829 B2	7/2016	Cabeen et al.	10,246,984 B2	4/2019	Payne et al.
9,395,049 B2	7/2016	Vicknair et al.	10,247,182 B2	4/2019	Zhang et al.
9,401,670 B2	7/2016	Minato et al.	10,254,732 B2	4/2019	Oehring et al.
9,410,410 B2	8/2016	Broussard et al.	10,267,439 B2	4/2019	Pryce et al.
9,410,546 B2	8/2016	Jaeger et al.	10,280,724 B2	5/2019	Hinderliter
9,429,078 B1	8/2016	Crowe et al.	10,287,943 B1	5/2019	Schiltz
9,488,169 B2	11/2016	Cochran et al.	10,288,519 B2	5/2019	De La Cruz
9,493,997 B2	11/2016	Liu et al.	10,303,190 B2	5/2019	Shock
9,512,783 B2	12/2016	Veilleux et al.	10,316,832 B2	6/2019	Byrne
9,534,473 B2	1/2017	Morris et al.	10,317,875 B2	6/2019	Pandurangan et al.
9,546,652 B2	1/2017	Yin	10,337,402 B2	7/2019	Austin et al.
9,550,501 B2	1/2017	Ledbetter	10,358,035 B2	7/2019	Cryer
9,556,721 B2	1/2017	Jang et al.	10,371,012 B2	8/2019	Davis et al.
9,562,420 B2	2/2017	Morris et al.	10,374,485 B2	8/2019	Morris et al.
9,570,945 B2	2/2017	Fischer	10,378,326 B2	8/2019	Morris et al.
9,579,980 B2	2/2017	Cryer et al.	10,393,108 B2	8/2019	Chong et al.
9,587,649 B2	3/2017	Oehring	10,407,990 B2	9/2019	Oehring et al.
9,611,728 B2	4/2017	Oehring	10,408,031 B2	9/2019	Oehring et al.
9,617,808 B2	4/2017	Liu et al.	10,415,348 B2	9/2019	Zhang et al.
9,638,101 B1	5/2017	Crowe et al.	10,415,557 B1	9/2019	Crowe et al.
9,638,194 B2	5/2017	Megman et al.	10,415,562 B2	9/2019	Kajita et al.
9,650,871 B2	5/2017	Oehring et al.	RE47,695 E	11/2019	Case et al.
9,656,762 B2	5/2017	Kamath et al.	10,465,689 B2	11/2019	Cram
9,689,316 B1	6/2017	Crom	10,478,753 B1	11/2019	Elms et al.
9,739,130 B2	8/2017	Young	10,526,882 B2	1/2020	Oehring et al.
9,764,266 B1	9/2017	Carter	10,563,649 B2	2/2020	Zhang et al.
9,777,748 B2	10/2017	Lu et al.	10,577,910 B2	3/2020	Stephenson
9,803,467 B2	10/2017	Tang et al.	10,584,645 B2	3/2020	Nakagawa et al.
9,803,793 B2	10/2017	Davi et al.	10,590,867 B2	3/2020	Thomassin et al.
9,809,308 B2	11/2017	Aguilar et al.	10,598,258 B2	3/2020	Oehring et al.
9,829,002 B2	11/2017	Cram	10,610,842 B2	4/2020	Chong
9,840,897 B2	12/2017	Larson	10,711,787 B1	7/2020	Darley
9,840,901 B2	12/2017	Oehring et al.	10,738,580 B1	8/2020	Fischer et al.
9,850,422 B2	12/2017	Lestz et al.	10,753,153 B1	8/2020	Fischer et al.
			10,753,165 B1	8/2020	Fischer et al.
			10,794,165 B2	10/2020	Fischer et al.
			10,794,166 B2	10/2020	Reckels et al.
			10,801,311 B1	10/2020	Cui et al.



(56)

## References Cited

## U.S. PATENT DOCUMENTS

10,815,764 B1	10/2020	Yeung et al.	2006/0260331 A1	11/2006	Andreychuk
10,815,978 B2	10/2020	Glass	2006/0272333 A1	12/2006	Sundin
10,830,032 B1	11/2020	Zhang et al.	2007/0029090 A1	2/2007	Andreychuk et al.
10,859,203 B1	12/2020	Cui et al.	2007/0066406 A1	3/2007	Keller et al.
10,864,487 B1	12/2020	Han et al.	2007/0107981 A1	5/2007	Sicotte
10,865,624 B1	12/2020	Cui et al.	2007/0125544 A1	6/2007	Robinson et al.
10,865,631 B1	12/2020	Zhang et al.	2007/0181212 A1	8/2007	Fell
10,870,093 B1	12/2020	Zhong et al.	2007/0277982 A1	12/2007	Shampine et al.
10,907,459 B1	2/2021	Yeung et al.	2007/0295569 A1	12/2007	Manzoor et al.
10,927,774 B2	2/2021	Cai et al.	2008/0006089 A1	1/2008	Adnan et al.
10,954,770 B1	3/2021	Yeung et al.	2008/0098891 A1	5/2008	Feher
10,954,855 B1	3/2021	Ji et al.	2008/0161974 A1	7/2008	Alston
10,961,614 B1	3/2021	Yeung et al.	2008/0264625 A1	10/2008	Ochoa
10,961,908 B1	3/2021	Yeung et al.	2008/0264649 A1	10/2008	Crawford
10,961,912 B1	3/2021	Yeung et al.	2009/0064685 A1	3/2009	Busekros et al.
10,961,914 B1	3/2021	Yeung et al.	2009/0068031 A1	3/2009	Gambier et al.
10,961,993 B1	3/2021	Ji et al.	2009/0092510 A1	4/2009	Williams et al.
10,892,596 B2	4/2021	Yeung et al.	2009/0124191 A1	5/2009	Van Becelaere et al.
10,968,837 B1	4/2021	Yeung et al.	2009/0249794 A1	10/2009	Wilkes et al.
10,982,523 B1	4/2021	Hill et al.	2010/0019626 A1	1/2010	Stout et al.
10,989,019 B2	4/2021	Cai et al.	2010/0071899 A1	3/2010	Coquilleau et al.
10,989,180 B2	4/2021	Yeung et al.	2010/0218508 A1	9/2010	Brown et al.
10,995,564 B2	5/2021	Miller et al.	2010/0300683 A1	12/2010	Looper et al.
11,002,189 B2	5/2021	Yeung et al.	2010/0310384 A1	12/2010	Stephenson et al.
11,015,423 B1	5/2021	Yeung et al.	2011/0052423 A1	3/2011	Gambier et al.
11,015,536 B2	5/2021	Yeung et al.	2011/0054704 A1	3/2011	Karpman et al.
11,015,594 B2	5/2021	Yeung et al.	2011/0085924 A1	4/2011	Shampine et al.
11,022,526 B1	6/2021	Yeung et al.	2011/0146244 A1	6/2011	Farman et al.
11,028,677 B1	6/2021	Yeung et al.	2011/0146246 A1	6/2011	Farman et al.
11,035,214 B2	6/2021	Cui et al.	2011/0197988 A1	8/2011	Van Vliet et al.
11,047,379 B1	6/2021	Li et al.	2011/0241888 A1	10/2011	Lu et al.
10,895,202 B1	7/2021	Yeung et al.	2011/0265443 A1	11/2011	Ansari
11,053,853 B2	7/2021	Li et al.	2011/0272158 A1	11/2011	Neal
11,060,455 B1	7/2021	Yeung et al.	2012/0048242 A1	3/2012	Sumilla et al.
11,085,281 B1	8/2021	Yeung et al.	2012/0137699 A1	6/2012	Montagne et al.
11,092,152 B2	8/2021	Yeung et al.	2012/0179444 A1	7/2012	Ganguly et al.
11,098,651 B1	8/2021	Yeung et al.	2012/0192542 A1	8/2012	Chillar et al.
11,105,250 B1	8/2021	Zhang et al.	2012/0199001 A1	8/2012	Chillar et al.
11,105,266 B2	8/2021	Zhou et al.	2012/0204627 A1	8/2012	Anderl et al.
11,109,508 B1	8/2021	Yeung et al.	2012/0255734 A1	10/2012	Coli et al.
11,111,768 B1	9/2021	Yeung et al.	2012/0310509 A1	12/2012	Pardo et al.
11,125,066 B1	9/2021	Yeung et al.	2012/0324903 A1	12/2012	Dewis et al.
11,125,156 B2	9/2021	Zhang et al.	2013/0068307 A1	3/2013	Hains et al.
11,129,295 B1	9/2021	Yeung et al.	2013/0087045 A1	4/2013	Sullivan et al.
11,143,000 B2	10/2021	Li et al.	2013/0087945 A1	4/2013	Kusters et al.
11,143,006 B1	10/2021	Zhang et al.	2013/0134702 A1	5/2013	Boraas et al.
11,149,533 B1	10/2021	Yeung et al.	2013/0189915 A1	7/2013	Hazard
11,149,726 B1	10/2021	Yeung et al.	2013/0255953 A1	10/2013	Tudor
11,156,159 B1	10/2021	Yeung et al.	2013/0259707 A1	10/2013	Yin
11,174,716 B1	11/2021	Yeung et al.	2013/0284455 A1	10/2013	Kajaria et al.
11,193,360 B1	12/2021	Yeung et al.	2013/0300341 A1	11/2013	Gillette
11,193,361 B1	12/2021	Yeung et al.	2013/0306322 A1	11/2013	Sanborn
11,205,880 B1	12/2021	Yeung et al.	2014/0010671 A1	1/2014	Cryer et al.
11,205,881 B2	12/2021	Yeung et al.	2014/0013768 A1	1/2014	Laing et al.
11,208,879 B1	12/2021	Yeung et al.	2014/0032082 A1	1/2014	Gehrke et al.
11,208,953 B1	12/2021	Yeung et al.	2014/0044517 A1	2/2014	Saha et al.
11,220,895 B1	1/2022	Yeung et al.	2014/0048253 A1	2/2014	Andreychuk
11,236,739 B2	2/2022	Yeung et al.	2014/0090729 A1	4/2014	Coulter et al.
11,242,737 B2	2/2022	Zhang et al.	2014/0090742 A1	4/2014	Coskrey et al.
11,243,509 B2	2/2022	Cai et al.	2014/0094105 A1	4/2014	Lundh et al.
11,251,650 B1	2/2022	Liu et al.	2014/0095114 A1	4/2014	Thomeer et al.
2004/0016245 A1	1/2004	Pierson	2014/0095554 A1	4/2014	Thomeer et al.
2004/0074238 A1	4/2004	Wantanabe et al.	2014/0123621 A1	5/2014	Driessens et al.
2004/0076526 A1	4/2004	Fukano et al.	2014/0130422 A1	5/2014	Laing et al.
2004/0187950 A1	9/2004	Cohen et al.	2014/0138079 A1	5/2014	Broussard et al.
2004/0219040 A1	11/2004	Kugelev et al.	2014/0144641 A1	5/2014	Chandler
2005/0051322 A1	3/2005	Speer	2014/0147291 A1	5/2014	Burnette
2005/0139286 A1	6/2005	Poulter	2014/0158345 A1	6/2014	Jang et al.
2005/0196298 A1	9/2005	Manning	2014/0196459 A1	7/2014	Futa et al.
2005/0226754 A1	10/2005	Orr et al.	2014/0216736 A1	8/2014	Leugemors et al.
2005/0274134 A1	12/2005	Ryu et al.	2014/0219824 A1	8/2014	Burnette
2006/0061091 A1	3/2006	Osterloh	2014/0250845 A1	9/2014	Jackson et al.
2006/0062914 A1	3/2006	Garg et al.	2014/0251623 A1	9/2014	Lestz et al.
2006/0196251 A1	9/2006	Richey	2014/0277772 A1	9/2014	Lopez et al.
2006/0211356 A1	9/2006	Grassman	2014/0290266 A1	10/2014	Veilleux, Jr. et al.
			2014/0318638 A1	10/2014	Harwood et al.
			2015/0027730 A1	1/2015	Hall et al.
			2015/0078924 A1	3/2015	Zhang et al.
			2015/0101344 A1	4/2015	Jarrier et al.



(56)

## References Cited

## U.S. PATENT DOCUMENTS

2015/0114652	A1	4/2015	Lestz et al.	2018/0038216	A1	3/2018	Zhang et al.
2015/0129210	A1	5/2015	Chong et al.	2018/0058171	A1	3/2018	Roesner et al.
2015/0135659	A1	5/2015	Jarrier et al.	2018/0156210	A1	6/2018	Oehring et al.
2015/0159553	A1	6/2015	Kippel et al.	2018/0172294	A1	6/2018	Owen
2015/0192117	A1	7/2015	Bridges	2018/0183219	A1	6/2018	Oehring et al.
2015/0204148	A1	7/2015	Liu et al.	2018/0186442	A1	7/2018	Maier
2015/0204322	A1	7/2015	Tund et al.	2018/0187662	A1	7/2018	Hill et al.
2015/0211512	A1	7/2015	Megman et al.	2018/0209415	A1*	7/2018	Zhang ..... F04B 17/05
2015/0217672	A1	8/2015	Shampine et al.	2018/0223640	A1	8/2018	Keihany et al.
2015/0226140	A1	8/2015	Zhang et al.	2018/0224044	A1	8/2018	Penney
2015/0252661	A1	9/2015	Glass	2018/0229998	A1	8/2018	Shock
2015/0275891	A1	10/2015	Chong et al.	2018/0258746	A1	9/2018	Broussard et al.
2015/0340864	A1	11/2015	Compton	2018/0266412	A1	9/2018	Stokkevag et al.
2015/0345385	A1	12/2015	Santini	2018/0278124	A1	9/2018	Oehring et al.
2015/0369351	A1	12/2015	Hermann et al.	2018/0283102	A1	10/2018	Cook
2016/0032703	A1	2/2016	Broussard et al.	2018/0283618	A1	10/2018	Cook
2016/0102581	A1	4/2016	Del Bono	2018/0284817	A1	10/2018	Cook et al.
2016/0105022	A1	4/2016	Oehring et al.	2018/0290877	A1	10/2018	Shock
2016/0108713	A1	4/2016	Dunaeva et al.	2018/0291781	A1	10/2018	Pedrini
2016/0177675	A1	6/2016	Morris et al.	2018/0298731	A1	10/2018	Bishop
2016/0177945	A1	6/2016	Byrne et al.	2018/0298735	A1	10/2018	Conrad
2016/0186671	A1	6/2016	Austin et al.	2018/0307255	A1	10/2018	Bishop
2016/0195082	A1	7/2016	Wiegman et al.	2018/0313456	A1	11/2018	Bayyouk et al.
2016/0215774	A1	7/2016	Oklejas et al.	2018/0328157	A1	11/2018	Bishop
2016/0230525	A1	8/2016	Lestz et al.	2018/0334893	A1	11/2018	Oehring
2016/0244314	A1	8/2016	Van Vliet et al.	2018/0363435	A1	12/2018	Coli et al.
2016/0248230	A1	8/2016	Tawy et al.	2018/0363436	A1	12/2018	Coli et al.
2016/0253634	A1	9/2016	Thomeer et al.	2018/0363437	A1	12/2018	Coli et al.
2016/0258267	A1	9/2016	Payne et al.	2018/0363438	A1	12/2018	Coli et al.
2016/0273328	A1	9/2016	Oehring	2019/0003272	A1	1/2019	Morris et al.
2016/0273346	A1	9/2016	Tang et al.	2019/0003329	A1	1/2019	Morris et al.
2016/0290114	A1	10/2016	Oehring et al.	2019/0010793	A1	1/2019	Hinderliter
2016/0319650	A1	11/2016	Oehring et al.	2019/0011051	A1	1/2019	Yeung
2016/0326845	A1	11/2016	Djikpesse et al.	2019/0048993	A1	2/2019	Akiyama et al.
2016/0348479	A1	12/2016	Oehring et al.	2019/0063263	A1	2/2019	Davis et al.
2016/0369609	A1	12/2016	Morris et al.	2019/0063341	A1	2/2019	Davis
2017/0009905	A1	1/2017	Arnold	2019/0067991	A1	2/2019	Davis et al.
2017/0016433	A1	1/2017	Chong et al.	2019/0071992	A1	3/2019	Feng
2017/0030177	A1	2/2017	Oehring et al.	2019/0072005	A1	3/2019	Fisher et al.
2017/0038137	A1	2/2017	Turney	2019/0078471	A1	3/2019	Braglia et al.
2017/0074076	A1	3/2017	Joseph et al.	2019/0091619	A1	3/2019	Huang
2017/0074089	A1	3/2017	Agarwal et al.	2019/0106316	A1	4/2019	Van Vliet et al.
2017/0082110	A1	3/2017	Lammers	2019/0106970	A1	4/2019	Oehring
2017/0089189	A1	3/2017	Norris et al.	2019/0112908	A1	4/2019	Coli et al.
2017/0114613	A1	4/2017	Lecerf et al.	2019/0112910	A1*	4/2019	Oehring ..... E21B 41/00
2017/0114625	A1	4/2017	Norris et al.	2019/0119096	A1	4/2019	Haile et al.
2017/0122310	A1	5/2017	Guevara	2019/0120024	A1	4/2019	Oehring et al.
2017/0145918	A1	5/2017	Gehring et al.	2019/0120031	A1	4/2019	Gilje
2017/0191350	A1	7/2017	Johns et al.	2019/0120134	A1	4/2019	Goleczka et al.
2017/0218727	A1	8/2017	Oehring et al.	2019/0128247	A1	5/2019	Douglas, III
2017/0226839	A1	8/2017	Broussard et al.	2019/0128288	A1	5/2019	Konada et al.
2017/0226998	A1	8/2017	Zhang et al.	2019/0131607	A1	5/2019	Gillette
2017/0227002	A1	8/2017	Mikulski et al.	2019/0136677	A1	5/2019	Shampine et al.
2017/0233103	A1	8/2017	Teicholz et al.	2019/0153843	A1	5/2019	Headrick
2017/0234165	A1	8/2017	Kersey et al.	2019/0153938	A1	5/2019	Hammoud
2017/0234308	A1	8/2017	Buckley	2019/0154020	A1	5/2019	Glass
2017/0241336	A1	8/2017	Jones et al.	2019/0155318	A1	5/2019	Meunier
2017/0248034	A1	8/2017	Dziencial et al.	2019/0264667	A1	5/2019	Byrne
2017/0275149	A1	9/2017	Schmidt	2019/0178234	A1	6/2019	Beisel
2017/0288400	A1	10/2017	Williams	2019/0178235	A1	6/2019	Coskrey et al.
2017/0292409	A1	10/2017	Aguilar et al.	2019/0185312	A1	6/2019	Bush et al.
2017/0302135	A1	10/2017	Cory	2019/0203572	A1	7/2019	Morris et al.
2017/0305736	A1	10/2017	Haile et al.	2019/0204021	A1	7/2019	Morris et al.
2017/0306847	A1	10/2017	Suciu et al.	2019/0211661	A1	7/2019	Reckies et al.
2017/0322086	A1	11/2017	Luharuka	2019/0211814	A1	7/2019	Weightman et al.
2017/0333086	A1	11/2017	Jackson	2019/0217258	A1	7/2019	Bishop
2017/0334448	A1	11/2017	Schwunk	2019/0226317	A1	7/2019	Payne et al.
2017/0335842	A1	11/2017	Robinson et al.	2019/0245348	A1	8/2019	Hinderliter et al.
2017/0350471	A1	12/2017	Steidl et al.	2019/0249652	A1	8/2019	Stephenson et al.
2017/0370199	A1	12/2017	Witkowski et al.	2019/0249754	A1	8/2019	Oehring et al.
2017/0370480	A1	12/2017	Witkowski et al.	2019/0257297	A1	8/2019	Botting et al.
2018/0034280	A1	2/2018	Pedersen	2019/0277279	A1	9/2019	Byrne et al.
2018/0038328	A1	2/2018	Louven et al.	2019/0277295	A1	9/2019	Clyburn et al.
2018/0041093	A1	2/2018	Miranda	2019/0309585	A1	10/2019	Miller et al.
2018/0045202	A1	2/2018	Cram	2019/0316447	A1	10/2019	Oehring et al.
				2019/0316456	A1	10/2019	Beisel et al.
				2019/0323337	A1	10/2019	Glass et al.
				2019/0330923	A1	10/2019	Gable et al.
				2019/0331117	A1	10/2019	Gable et al.



(56)

References Cited

U.S. PATENT DOCUMENTS

2019/0338762 A1 11/2019 Curry et al.  
 2019/0345920 A1 11/2019 Surjaatmadja et al.  
 2019/0353103 A1 11/2019 Roberge  
 2019/0356199 A1 11/2019 Morris et al.  
 2019/0376449 A1 12/2019 Carrell  
 2020/0003205 A1 1/2020 Stokkevag et al.  
 2020/0011165 A1 1/2020 George et al.  
 2020/0040878 A1 2/2020 Morris  
 2020/0049136 A1 2/2020 Stephenson  
 2020/0049153 A1 2/2020 Headrick et al.  
 2020/0071998 A1 3/2020 Gehring et al.  
 2020/0072201 A1 3/2020 Marica  
 2020/0088202 A1 3/2020 Sigmar et al.  
 2020/0095854 A1 3/2020 Hinderliter  
 2020/0109610 A1 4/2020 Husoy et al.  
 2020/0132058 A1 4/2020 Mollatt  
 2020/0141219 A1 5/2020 Oehring et al.  
 2020/0141907 A1 5/2020 Meek et al.  
 2020/0166026 A1 5/2020 Marica  
 2020/0206704 A1 7/2020 Chong  
 2020/0208733 A1 7/2020 Kim  
 2020/0223648 A1 7/2020 Herman et al.  
 2020/0224645 A1 7/2020 Buckley  
 2020/0256333 A1 8/2020 Surjaatmadja  
 2020/0263498 A1 8/2020 Fischer et al.  
 2020/0263525 A1 8/2020 Reid  
 2020/0263526 A1 8/2020 Fischer et al.  
 2020/0263527 A1 8/2020 Fischer et al.  
 2020/0263528 A1 8/2020 Fischer et al.  
 2020/0267888 A1 8/2020 Putz  
 2020/0291731 A1 9/2020 Haiderer et al.  
 2020/0295574 A1 9/2020 Batsch-Smith  
 2020/0309113 A1 10/2020 Hunter et al.  
 2020/0325752 A1 10/2020 Clark et al.  
 2020/0325760 A1 10/2020 Markham  
 2020/0325761 A1 10/2020 Williams  
 2020/0325893 A1 10/2020 Kraige et al.  
 2020/0332784 A1 10/2020 Zhang et al.  
 2020/0332788 A1 10/2020 Cui et al.  
 2020/0340313 A1 10/2020 Fischer et al.  
 2020/0340340 A1 10/2020 Oehring et al.  
 2020/0340344 A1 10/2020 Reckels et al.  
 2020/0340404 A1 10/2020 Stockstill  
 2020/0347725 A1 11/2020 Morris et al.  
 2020/0354928 A1 11/2020 Wehler et al.  
 2020/0362760 A1 11/2020 Morenko et al.  
 2020/0362764 A1 11/2020 Saintignan et al.  
 2020/0370394 A1 11/2020 Cai et al.  
 2020/0370408 A1 11/2020 Cai et al.  
 2020/0370429 A1 11/2020 Cai et al.  
 2020/0371490 A1 11/2020 Cai et al.  
 2020/0340322 A1 12/2020 Sizemore et al.  
 2020/0392826 A1 12/2020 Cui et al.  
 2020/0392827 A1 12/2020 George et al.  
 2020/0393088 A1 12/2020 Sizemore et al.  
 2020/0398238 A1 12/2020 Zhong et al.  
 2020/0400000 A1 12/2020 Ghasripor et al.  
 2020/0400005 A1 12/2020 Han et al.  
 2020/0407625 A1 12/2020 Stephenson  
 2020/0408071 A1 12/2020 Li et al.  
 2020/0408144 A1 12/2020 Feng et al.  
 2020/0408147 A1 12/2020 Zhang et al.  
 2020/0408149 A1 12/2020 Li et al.  
 2021/0025324 A1 1/2021 Morris et al.  
 2021/0025383 A1 1/2021 Bodishbaugh et al.  
 2021/0054727 A1 2/2021 Floyd  
 2021/0071574 A1 3/2021 Feng et al.  
 2021/0071579 A1 3/2021 Li et al.  
 2021/0071654 A1 3/2021 Brunson  
 2021/0071752 A1 3/2021 Cui et al.  
 2021/0079758 A1 3/2021 Yeung et al.  
 2021/0079851 A1 3/2021 Yeung et al.  
 2021/0086851 A1 3/2021 Zhang et al.  
 2021/0087883 A1 3/2021 Zhang et al.  
 2021/0087916 A1 3/2021 Zhang et al.

2021/0087925 A1 3/2021 Heidari et al.  
 2021/0087943 A1 3/2021 Cui et al.  
 2021/0088042 A1 3/2021 Zhang et al.  
 2021/0123425 A1 4/2021 Cui et al.  
 2021/0123434 A1 4/2021 Cui et al.  
 2021/0123435 A1 4/2021 Cui et al.  
 2021/0131409 A1 5/2021 Cui et al.  
 2021/0156240 A1 5/2021 Cicci et al.  
 2021/0156241 A1 5/2021 Cook  
 2021/0172282 A1 6/2021 Wang et al.  
 2021/0180517 A1 6/2021 Zhou et al.  
 2021/0199110 A1 7/2021 Albert et al.  
 2021/0222690 A1 7/2021 Beisel  
 2021/0246774 A1 8/2021 Cui et al.  
 2021/0285311 A1 9/2021 Ji et al.  
 2021/0285432 A1 9/2021 Ji et al.  
 2021/0301807 A1 9/2021 Cui et al.  
 2021/0306720 A1 9/2021 Sandoval et al.  
 2021/0308638 A1 10/2021 Zhong et al.  
 2021/0348475 A1 11/2021 Yeung et al.  
 2021/0348476 A1 11/2021 Yeung et al.  
 2021/0348477 A1 11/2021 Yeung et al.  
 2021/0355927 A1 11/2021 Jian et al.  
 2021/0372395 A1 12/2021 Li et al.  
 2021/0388760 A1 12/2021 Feng et al.  
 2022/0082007 A1 3/2022 Zhang et al.  
 2022/0090476 A1 3/2022 Zhang et al.  
 2022/0090477 A1 3/2022 Zhang et al.  
 2022/0090478 A1 3/2022 Zhang et al.  
 2022/0112892 A1 4/2022 Cui et al.  
 2022/0120262 A1 4/2022 Ji et al.  
 2022/0145740 A1 5/2022 Yuan et al.  
 2022/0154775 A1 5/2022 Liu et al.  
 2022/0155373 A1 5/2022 Liu et al.

FOREIGN PATENT DOCUMENTS

CA 2043184 8/1994  
 CA 2829762 9/2012  
 CA 2876687 A1 5/2014  
 CA 2693567 9/2014  
 CA 2876687 C 4/2019  
 CA 2919175 3/2021  
 CN 2622404 6/2004  
 CN 2779054 5/2006  
 CN 2890325 4/2007  
 CN 200964929 Y 10/2007  
 CN 101323151 A 12/2008  
 CN 201190660 Y 2/2009  
 CN 201190892 Y 2/2009  
 CN 201190893 Y 2/2009  
 CN 101414171 A 4/2009  
 CN 201215073 Y 4/2009  
 CN 201236650 Y 5/2009  
 CN 201275542 Y 7/2009  
 CN 201275801 Y 7/2009  
 CN 201333385 Y 10/2009  
 CN 201443300 U 4/2010  
 CN 201496415 U 6/2010  
 CN 201501365 U 6/2010  
 CN 201507271 U 6/2010  
 CN 101323151 B 7/2010  
 CN 201560210 U 8/2010  
 CN 201581862 U 9/2010  
 CN 201610728 U 10/2010  
 CN 201610751 U 10/2010  
 CN 201618530 U 11/2010  
 CN 201661255 U 12/2010  
 CN 101949382 1/2011  
 CN 201756927 U 3/2011  
 CN 101414171 B 5/2011  
 CN 102128011 A 7/2011  
 CN 102140898 A 8/2011  
 CN 102155172 A 8/2011  
 CN 102182904 9/2011  
 CN 202000930 U 10/2011  
 CN 202055781 U 11/2011  
 CN 202082265 U 12/2011  
 CN 202100216 U 1/2012



(56)

## References Cited

FOREIGN PATENT DOCUMENTS			CN			
CN	202100217	U	1/2012	CN	102849880	B 10/2013
CN	202100815	U	1/2012	CN	203241231	U 10/2013
CN	202124340	U	1/2012	CN	203244941	U 10/2013
CN	202140051	U	2/2012	CN	203244942	U 10/2013
CN	202140080	U	2/2012	CN	203303798	U 11/2013
CN	202144789	U	2/2012	CN	PCT/CN2012/074945	11/2013
CN	202144943	U	2/2012	CN	102155172	B 12/2013
CN	202149354	U	2/2012	CN	102729335	B 12/2013
CN	102383748	A	3/2012	CN	103420532	A 12/2013
CN	202156297	U	3/2012	CN	203321792	U 12/2013
CN	202158355	U	3/2012	CN	203412658	1/2014
CN	202163504	U	3/2012	CN	203420697	U 2/2014
CN	202165236	U	3/2012	CN	203480755	U 3/2014
CN	202180866	U	4/2012	CN	103711437	A 4/2014
CN	202181875	U	4/2012	CN	203531815	U 4/2014
CN	202187744	U	4/2012	CN	203531871	U 4/2014
CN	202191854	U	4/2012	CN	203531883	U 4/2014
CN	202250008	U	5/2012	CN	203556164	U 4/2014
CN	101885307		7/2012	CN	203556164	U 4/2014
CN	102562020	A	7/2012	CN	203558809	U 4/2014
CN	202326156	U	7/2012	CN	203559861	U 4/2014
CN	202370773	U	8/2012	CN	203559893	U 4/2014
CN	202417397	U	9/2012	CN	203560189	U 4/2014
CN	202417461	U	9/2012	CN	102704870	B 5/2014
CN	102729335	A	10/2012	CN	203611843	U 5/2014
CN	202463955	U	10/2012	CN	203612531	U 5/2014
CN	202463957	U	10/2012	CN	203612843	U 5/2014
CN	202467739	U	10/2012	CN	203614062	U 5/2014
CN	202467801	U	10/2012	CN	203614388	U 5/2014
CN	202531016	U	11/2012	CN	203621045	U 6/2014
CN	202544794	U	11/2012	CN	203621046	U 6/2014
CN	102825039	A	12/2012	CN	203621051	U 6/2014
CN	202578592	U	12/2012	CN	203640993	U 6/2014
CN	202579164	U	12/2012	CN	203655221	U 6/2014
CN	202594808	U	12/2012	CN	103899280	A 7/2014
CN	202594928	U	12/2012	CN	103923670	A 7/2014
CN	202596615	U	12/2012	CN	203685052	U 7/2014
CN	202596616	U	12/2012	CN	203716936	U 7/2014
CN	102849880	A	1/2013	CN	103990410	A 8/2014
CN	102889191	A	1/2013	CN	103993869	A 8/2014
CN	202641535	U	1/2013	CN	203754009	U 8/2014
CN	202645475	U	1/2013	CN	203754025	U 8/2014
CN	202666716	U	1/2013	CN	203754341	U 8/2014
CN	202669645	U	1/2013	CN	203754341	U 8/2014
CN	202669944	U	1/2013	CN	203756614	U 8/2014
CN	202671336	U	1/2013	CN	203770264	U 8/2014
CN	202673269	U	1/2013	CN	203784519	U 8/2014
CN	202751982	U	2/2013	CN	203784520	U 8/2014
CN	102963629	A	3/2013	CN	104057864	A 9/2014
CN	202767964	U	3/2013	CN	203819819	U 9/2014
CN	202789791	U	3/2013	CN	203823431	U 9/2014
CN	202789792	U	3/2013	CN	203835337	U 9/2014
CN	202810717	U	3/2013	CN	104074500	A 10/2014
CN	202827276	U	3/2013	CN	203876633	U 10/2014
CN	202833093	U	3/2013	CN	203876636	U 10/2014
CN	202833370	U	3/2013	CN	203877364	U 10/2014
CN	102140898	B	4/2013	CN	203877365	U 10/2014
CN	202895467	U	4/2013	CN	203877375	U 10/2014
CN	202926404	U	5/2013	CN	203877424	U 10/2014
CN	202935798	U	5/2013	CN	203879476	U 10/2014
CN	202935816	U	5/2013	CN	203879479	U 10/2014
CN	202970631	U	6/2013	CN	203890292	U 10/2014
CN	103223315	A	7/2013	CN	203899476	U 10/2014
CN	203050598	U	7/2013	CN	203906206	U 10/2014
CN	103233714	A	8/2013	CN	104150728	A 11/2014
CN	103233715	A	8/2013	CN	104176522	A 12/2014
CN	103245523	A	8/2013	CN	104196464	A 12/2014
CN	103247220	A	8/2013	CN	104234651	A 12/2014
CN	103253839	A	8/2013	CN	203971841	U 12/2014
CN	103277290	A	9/2013	CN	203975450	U 12/2014
CN	103321782	A	9/2013	CN	204020788	U 12/2014
CN	203170270	U	9/2013	CN	204021980	U 12/2014
CN	203172509	U	9/2013	CN	204024625	U 12/2014
CN	203175778	U	9/2013	CN	204051401	U 12/2014
CN	203175787	U	9/2013	CN	204060661	U 12/2014
				CN	104260672	A 1/2015
				CN	104314512	A 1/2015
				CN	204077478	U 1/2015
				CN	204077526	U 1/2015
				CN	204078307	U 1/2015
				CN	204083051	U 1/2015

(56)

## References Cited

## FOREIGN PATENT DOCUMENTS

CN	204113168	U	1/2015	CN	205298447	U	6/2016
CN	104340682	A	2/2015	CN	205391821	U	7/2016
CN	104358536	A	2/2015	CN	205400701	U	7/2016
CN	104369687	A	2/2015	CN	103277290	B	8/2016
CN	104402178	A	3/2015	CN	104260672	B	8/2016
CN	104402185	A	3/2015	CN	205477370	U	8/2016
CN	104402186	A	3/2015	CN	205479153	U	8/2016
CN	204209819	U	3/2015	CN	205503058	U	8/2016
CN	204224560	U	3/2015	CN	205503068	U	8/2016
CN	204225813	U	3/2015	CN	205503089	U	8/2016
CN	204225839	U	3/2015	CN	105958098	A	9/2016
CN	104533392	A	4/2015	CN	205599180		9/2016
CN	104563938	A	4/2015	CN	205599180	U	9/2016
CN	104563994	A	4/2015	CN	106121577	A	11/2016
CN	104563995	A	4/2015	CN	205709587		11/2016
CN	104563998	A	4/2015	CN	104612928	B	12/2016
CN	104564033	A	4/2015	CN	106246120	A	12/2016
CN	204257122	U	4/2015	CN	205805471		12/2016
CN	204283610	U	4/2015	CN	106321045	A	1/2017
CN	204283782	U	4/2015	CN	205858306		1/2017
CN	204297682	U	4/2015	CN	106438310	A	2/2017
CN	204299810	U	4/2015	CN	205937833		2/2017
CN	103223315	B	5/2015	CN	104563994	B	3/2017
CN	104594857	A	5/2015	CN	206129196		4/2017
CN	104595493	A	5/2015	CN	104369687	B	5/2017
CN	104612647	A	5/2015	CN	106715165		5/2017
CN	104612928	A	5/2015	CN	106761561	A	5/2017
CN	104632126	A	5/2015	CN	105240064	B	6/2017
CN	204325094	U	5/2015	CN	206237147		6/2017
CN	204325098	U	5/2015	CN	206287832		6/2017
CN	204326983	U	5/2015	CN	206346711		7/2017
CN	204326985	U	5/2015	CN	104563995	B	9/2017
CN	204344040	U	5/2015	CN	107120822		9/2017
CN	204344095	U	5/2015	CN	107143298	A	9/2017
CN	104727797	A	6/2015	CN	107159046	A	9/2017
CN	204402414	U	6/2015	CN	107188018	A	9/2017
CN	204402423	U	6/2015	CN	206496016		9/2017
CN	204402450	U	6/2015	CN	104564033	B	10/2017
CN	103247220	B	7/2015	CN	107234358	A	10/2017
CN	104803568	A	7/2015	CN	107261975	A	10/2017
CN	204436360	U	7/2015	CN	206581929		10/2017
CN	204457524	U	7/2015	CN	104820372	B	12/2017
CN	204472485	U	7/2015	CN	105092401	B	12/2017
CN	204473625	U	7/2015	CN	107476769	A	12/2017
CN	204477303	U	7/2015	CN	107520526	A	12/2017
CN	204493095	U	7/2015	CN	206754664		12/2017
CN	204493309	U	7/2015	CN	107605427	A	1/2018
CN	103253839	B	8/2015	CN	106438310	B	2/2018
CN	104820372	A	8/2015	CN	107654196	A	2/2018
CN	104832093	A	8/2015	CN	107656499	A	2/2018
CN	104863523	A	8/2015	CN	107728657	A	2/2018
CN	204552723	U	8/2015	CN	206985503		2/2018
CN	204553866	U	8/2015	CN	207017968		2/2018
CN	204571831	U	8/2015	CN	107859053	A	3/2018
CN	204703814	U	10/2015	CN	207057867		3/2018
CN	204703833	U	10/2015	CN	207085817		3/2018
CN	204703834	U	10/2015	CN	105545207	B	4/2018
CN	105092401	A	11/2015	CN	107883091	A	4/2018
CN	103233715	B	12/2015	CN	107902427	A	4/2018
CN	103790927		12/2015	CN	107939290	A	4/2018
CN	105207097		12/2015	CN	107956708		4/2018
CN	204831952	U	12/2015	CN	207169595		4/2018
CN	204899777	U	12/2015	CN	207194873		4/2018
CN	102602323		1/2016	CN	207245674		4/2018
CN	105240064	A	1/2016	CN	108034466	A	5/2018
CN	204944834		1/2016	CN	108036071	A	5/2018
CN	205042127	U	2/2016	CN	108087050	A	5/2018
CN	205172478	U	4/2016	CN	207380566		5/2018
CN	103993869	B	5/2016	CN	108103483	A	6/2018
CN	105536299	A	5/2016	CN	108179046	A	6/2018
CN	105545207	A	5/2016	CN	108254276	A	7/2018
CN	205260249		5/2016	CN	108311535	A	7/2018
CN	103233714	B	6/2016	CN	207583576		7/2018
CN	104340682	B	6/2016	CN	207634064		7/2018
CN	205297518	U	6/2016	CN	207648054		7/2018
				CN	207650621		7/2018
				CN	108371894	A	8/2018
				CN	207777153		8/2018
				CN	108547601	A	9/2018



(56)

## References Cited

## FOREIGN PATENT DOCUMENTS

CN	108547766	A	9/2018	CN	110252191	A	9/2019
CN	108555826	A	9/2018	CN	110284854	A	9/2019
CN	108561098	A	9/2018	CN	110284972	A	9/2019
CN	108561750	A	9/2018	CN	209387358		9/2019
CN	108590617	A	9/2018	CN	110374745	A	10/2019
CN	207813495		9/2018	CN	209534736		10/2019
CN	207814698		9/2018	CN	110425105	A	11/2019
CN	207862275		9/2018	CN	110439779	A	11/2019
CN	108687954	A	10/2018	CN	110454285	A	11/2019
CN	207935270		10/2018	CN	110454352	A	11/2019
CN	207961582		10/2018	CN	110467298	A	11/2019
CN	207964530		10/2018	CN	110469312	A	11/2019
CN	108789848	A	11/2018	CN	110469314	A	11/2019
CN	108799473		11/2018	CN	110469405	A	11/2019
CN	108868675	A	11/2018	CN	110469654	A	11/2019
CN	208086829		11/2018	CN	110485982	A	11/2019
CN	208089263		11/2018	CN	110485983	A	11/2019
CN	208169068		11/2018	CN	110485984	A	11/2019
CN	108979569	A	12/2018	CN	110486249	A	11/2019
CN	109027662	A	12/2018	CN	110500255	A	11/2019
CN	109058092	A	12/2018	CN	110510771	A	11/2019
CN	208179454		12/2018	CN	110513097	A	11/2019
CN	208179502		12/2018	CN	209650738		11/2019
CN	208253147		12/2018	CN	209653968		11/2019
CN	208260574		12/2018	CN	209654004		11/2019
CN	109114418	A	1/2019	CN	209654022		11/2019
CN	109141990	A	1/2019	CN	209654128		11/2019
CN	208313120		1/2019	CN	209656622		11/2019
CN	208330319		1/2019	CN	107849130	B	12/2019
CN	208342730		1/2019	CN	108087050	B	12/2019
CN	208430982		1/2019	CN	110566173	A	12/2019
CN	208430986		1/2019	CN	110608030	A	12/2019
CN	109404274	A	3/2019	CN	110617187	A	12/2019
CN	109429610	A	3/2019	CN	110617188	A	12/2019
CN	109491318	A	3/2019	CN	110617318	A	12/2019
CN	109515177	A	3/2019	CN	209740823		12/2019
CN	109526523	A	3/2019	CN	209780827		12/2019
CN	109534737	A	3/2019	CN	209798631		12/2019
CN	208564504		3/2019	CN	209799942		12/2019
CN	208564516		3/2019	CN	209800178		12/2019
CN	208564525		3/2019	CN	209855723		12/2019
CN	208564918		3/2019	CN	209855742		12/2019
CN	208576026		3/2019	CN	209875063		12/2019
CN	208576042		3/2019	CN	110656919	A	1/2020
CN	208650818		3/2019	CN	107520526	B	2/2020
CN	208669244		3/2019	CN	110787667	A	2/2020
CN	109555484	A	4/2019	CN	110821464	A	2/2020
CN	109682881	A	4/2019	CN	110833665	A	2/2020
CN	208730959		4/2019	CN	110848028	A	2/2020
CN	208735264		4/2019	CN	210049880		2/2020
CN	208746733		4/2019	CN	210049882		2/2020
CN	208749529		4/2019	CN	210097596		2/2020
CN	208750405		4/2019	CN	210105817		2/2020
CN	208764658		4/2019	CN	210105818		2/2020
CN	109736740	A	5/2019	CN	210105993		2/2020
CN	109751007	A	5/2019	CN	110873093	A	3/2020
CN	208868428		5/2019	CN	210139911		3/2020
CN	208870761		5/2019	CN	110947681	A	4/2020
CN	109869294	A	6/2019	CN	111058810	A	4/2020
CN	109882144	A	6/2019	CN	111075391	A	4/2020
CN	109882372	A	6/2019	CN	210289931		4/2020
CN	209012047		6/2019	CN	210289932		4/2020
CN	209100025		7/2019	CN	210289933		4/2020
CN	110080707	A	8/2019	CN	210303516		4/2020
CN	110118127	A	8/2019	CN	211412945		4/2020
CN	110124574	A	8/2019	CN	111089003	A	5/2020
CN	110145277	A	8/2019	CN	111151186	A	5/2020
CN	110145399	A	8/2019	CN	111167769	A	5/2020
CN	110152552	A	8/2019	CN	111169833	A	5/2020
CN	110155193	A	8/2019	CN	111173476	A	5/2020
CN	110159225	A	8/2019	CN	111185460	A	5/2020
CN	110159432		8/2019	CN	111185461	A	5/2020
CN	110159432	A	8/2019	CN	111188763	A	5/2020
CN	110159433	A	8/2019	CN	111206901	A	5/2020
CN	110208100	A	9/2019	CN	111206992	A	5/2020
				CN	111206994	A	5/2020
				CN	210449044		5/2020
				CN	210460875		5/2020
				CN	210522432		5/2020



(56)

References Cited

FOREIGN PATENT DOCUMENTS

CN	210598943	5/2020
CN	210598945	5/2020
CN	210598946	5/2020
CN	210599194	5/2020
CN	210599303	5/2020
CN	210600110	5/2020
CN	111219326 A	6/2020
CN	111350595 A	6/2020
CN	210660319	6/2020
CN	210714569	6/2020
CN	210769168	6/2020
CN	210769169	6/2020
CN	210769170	6/2020
CN	210770133	6/2020
CN	210825844	6/2020
CN	210888904	6/2020
CN	210888905	6/2020
CN	210889242	6/2020
CN	111397474 A	7/2020
CN	111412064 A	7/2020
CN	111441923 A	7/2020
CN	111441925 A	7/2020
CN	111503517 A	8/2020
CN	111515898 A	8/2020
CN	111594059 A	8/2020
CN	111594062 A	8/2020
CN	111594144 A	8/2020
CN	211201919	8/2020
CN	211201920	8/2020
CN	211202218	8/2020
CN	111608965 A	9/2020
CN	111664087 A	9/2020
CN	111677476 A	9/2020
CN	111677647 A	9/2020
CN	111692064 A	9/2020
CN	111692065 A	9/2020
CN	211384571	9/2020
CN	211397553	9/2020
CN	211397677	9/2020
CN	211500955	9/2020
CN	211524765	9/2020
DE	4004854	8/1991
DE	1241614	6/1994
DE	102012018825	3/2014
DE	102013111655	12/2014
DE	102015103872	10/2015
DE	102013114335	12/2020
EP	0835983	4/1998
EP	1378683	1/2004
EP	2143916	1/2010
EP	2613023	7/2013
EP	3095989	11/2016
EP	3211766	8/2017
EP	3049642	4/2018
EP	3354866	8/2018
EP	3075946	5/2019
FR	2795774	6/1999
GB	474072	10/1937
GB	1438172	6/1976
JP	S57135212	2/1984
KR	20020026398	4/2002
RU	13562	4/2000
WO	1993020328	10/1993
WO	2006025886	3/2006
WO	2009023042	2/2009
WO	20110133821	10/2011
WO	2012139380	10/2012
WO	2013158822	10/2013
WO	2013185399	12/2013
WO	2015158020	10/2015
WO	2016014476	1/2016
WO	2016033983	3/2016
WO	2016078181	5/2016
WO	2016101374	6/2016
WO	2016112590	7/2016

WO	2017123656 A	7/2017	
WO	WO-2017123656 A2 *	7/2017	..... F04B 1/146
WO	2017213848	12/2017	
WO	2018031029	2/2018	
WO	2018038710	3/2018	
WO	2018044293	3/2018	
WO	2018044307	3/2018	
WO	2018071738	4/2018	
WO	2018101909	6/2018	
WO	2018101912	6/2018	
WO	2018106210	6/2018	
WO	2018106225	6/2018	
WO	2018106252	6/2018	
WO	2018156131	8/2018	
WO	2018075034	10/2018	
WO	2018187346	10/2018	
WO	2018031031	2/2019	
WO	2019045691	3/2019	
WO	2019046680	3/2019	
WO	2019060922	3/2019	
WO	2019117862	6/2019	
WO	2019126742	6/2019	
WO	2019147601	8/2019	
WO	2019169366	9/2019	
WO	2019195651	10/2019	
WO	2019200510	10/2019	
WO	2019210417	11/2019	
WO	2020018068	1/2020	
WO	2020046866	3/2020	
WO	2020072076	4/2020	
WO	2020076569	4/2020	
WO	2020097060	5/2020	
WO	2020104088	5/2020	
WO	2020131085	6/2020	
WO	2020211083	10/2020	
WO	2020211086	10/2020	
WO	2021041783	3/2021	

OTHER PUBLICATIONS

Capstone Turbine Corporation, Capstone Receives Three Megawatt Order from Large Independent Oil & Gas Company in Eagle Ford Shale Play, Dec. 7, 2010.

Wikipedia, Westinghouse Combustion Turbine Systems Division, [https://en.wikipedia.org/wiki/Westinghouse\\_Combustion\\_Turbine\\_Systems\\_Division](https://en.wikipedia.org/wiki/Westinghouse_Combustion_Turbine_Systems_Division), circa 1960.

Wikipedia, Union Pacific GTELs, [https://en.wikipedia.org/wiki/Union\\_Pacific\\_GTEs](https://en.wikipedia.org/wiki/Union_Pacific_GTEs), circa 1950.

HCI JET Frac, Screenshots from YouTube, Dec. 11, 2010. <https://www.youtube.com/watch?v=6HjXkdbFaFQ>.

AFD Petroleum Ltd., Automated Hot Zone, Frac Refueling System, Dec. 2018.

Eygun, Christiane, et al., URTeC: 2687987, Mitigating Shale Gas Developments Carbon Footprint: Evaluating and Implementing Solutions in Argentina, Copyright 2017, Unconventional Resources Technology Conference.

Walzel, Brian, Hart Energy, Oil, Gas Industry Discovers Innovative Solutions to Environmental Concerns, Dec. 10, 2018.

Frac Shack, Bi-Fuel FracFueller brochure, 2011.

Pettigrew, Dana, et al., High Pressure Multi-Stage Centrifugal Pump for 10,000 psi Frac Pump—HPHPS FRAC Pump, Copyright 2013, Society of Petroleum Engineers, SPE 166191.

Elle Seybold, et al., Evolution of Dual Fuel Pressure Pumping for Fracturing: Methods, Economics, Field Trial Results and Improvements in Availability of Fuel, Copyright 2013, Society of Petroleum Engineers, SPE 166443.

Wallace, E.M., Associated Shale Gas: From Flares to Rig Power, Copyright 2015, Society of Petroleum Engineers, SPE-173491-MS.

Williams, C.W. (Gulf Oil Corp. Odessa Texas), The Use of Gas-turbine Engines in an Automated High-Pressure Water-injection Stations; American Petroleum Institute; API-63-144 (Jan. 1, 1963).

Neal, J.C. (Gulf Oil Corp. Odessa Texas), Gas Turbine Driven Centrifugal Pumps for High Pressure Water Injection; American Institute of Mining, Metallurgical and Petroleum Engineers, Inc.; SPE-1888 (1967).



(56)

## References Cited

## OTHER PUBLICATIONS

- Porter, John A. (SOLAR Division International Harvester Co.), Modern Industrial Gas Turbines for the Oil Field; American Petroleum Institute; Drilling and Production Practice; API-67-243 (Jan. 1, 1967).
- Cooper et al., Jet Frac Porta-Skid—A New Concept in Oil Field Service Pump Equipments[sic]; Halliburton Services; SPE-2706 (1969).
- Ibragimov, É.S., Use of gas-turbine engines in oil field pumping units; Chem Petrol Eng; (1994) 30: 530. <https://doi.org/10.1007/BF01154919>. (Translated from *Khimicheskaya i Neftyanoe Mashinostroenie*, No. 11, pp. 24-26, Nov. 1994).
- Kas'yanov et al., Application of gas-turbine engines in pumping units complexes of hydraulic fracturing of oil and gas reservoirs; Exposition Oil & Gas; (Oct. 2012) (published in Russian).
- American Petroleum Institute. API 674: Positive Displacement Pumps—Reciprocating. 3rd ed. Washington, DC: API Publishing Services, 2010.
- American Petroleum Institute. API 616: Gas Turbines for the Petroleum, Chemical, and Gas Industry Services. 5th ed. Washington, DC: API Publishing Services, 2011.
- Karassik, Igor, Joseph Messina, Paul Cooper, and Charles Heald. Pump Handbook. 4th ed. New York: McGraw-Hill Education, 2008.
- Weir SPM. Weir SPM General Catalog: Well Service Pumps, Flow Control Products, Manifold Trailers, Safety Products, Post Sale Services. Ft. Worth, TX: Weir Oil & Gas. May 28, 2016. <https://www.pumpfundamentals.com/pumpdatabase2/weir-spm-general.pdf>.
- The Weir Group, Inc. Weir SPM Pump Product Catalog. Ft. Worth, TX: S.P.M. Flow Control, Inc. Oct. 30, 2017. [https://manage.global.weir/assets/files/product%20brochures/SPM\\_2P140706\\_Pump\\_Product\\_Catalogue\\_View.pdf](https://manage.global.weir/assets/files/product%20brochures/SPM_2P140706_Pump_Product_Catalogue_View.pdf).
- Shandong Saigao Group Corporation. Q4 (5W115) Quintuplex Plunger Pump. Jinan City, Shandong Province, China: Saigao Oct. 20, 2014. <https://www.saigaogroup.com/product/q400-5w115-quintuplex-plunger-pump.html>.
- Marine Turbine. Turbine Powered Frac Units. Franklin, Louisiana: Marine Turbine Technologies, 2020.
- Rotating Right. Quintuplex Power Pump Model Q700. Edmonton, Alberta, Canada: Weatherford International Ltd. <https://www.rotatingright.com/pdf/weatherford/RR%2026-Weatherford%20Model%20Q700.pdf>, 2021.
- CanDyne Pump Services, Inc. Weatherford Q700 Pump. Calgary, Alberta, Canada: CanDyne Pump Services. Aug. 15, 2015. <http://candyne.com/wp-content/uploads/2014/10/181905-94921.q700-quintuplex-pump.pdf>.
- Arop, Julius Bankong. Geomechanical review of hydraulic fracturing technology. Thesis (M. Eng.). Cambridge, MA: Massachusetts Institute of Technology, Dept. of Civil and Environmental Engineering. Oct. 29, 2013. <https://dspace.mit.edu/handle/1721.1/82176>.
- De Gevigney et al., “Analysis of no-load dependent power losses in a planetary gear train by using thermal network method”, International Gear Conference 2014: Aug. 26-28, 2014, Lyon, pp. 615-624.
- Special-Purpose Couplings for Petroleum, Chemical, and Gas Industry Services, API Standard 671 (4th Edition) (2010).
- The Application of Flexible Couplings for Turbomachinery, Jon R Mancuso et al., Proceedings of the Eighteenth Turbomachinery Symposium (1989).
- Pump Control With Variable Frequency Drives, Kevin Tory, Pumps & Systems: Advances in Motors and Drives, Reprint from Jun. 2008.
- Fracture Design and Stimulation, Mike Eberhard, P.E., Well Construction & Operations Technical Workshop In support of the EPA Hydraulic Fracturing Study, Mar. 10-11, 2011.
- General Purpose vs. Special Purpose Couplings, Jon Mancuso, Proceedings of the Twenty-Third Turbomachinery Symposium (1994).
- Overview of Industry Guidance/Best Practices on Hydraulic Fracturing (HF), American Petroleum Institute, © 2012.
- API Member Companies, American Petroleum Institute, WaybackMachine Capture, <https://web.archive.org/web/20130424080625/http://api.org/globalitems/globalheaderpages/membership/api-member-companies>, accessed Jan. 4, 2021.
- API's Global Industry Services, American Petroleum Institute, © Aug. 2020.
- About API, American Petroleum Institute, <https://www.api.org/about>, accessed Dec. 30, 2021.
- About API, American Petroleum Institute, WaybackMachine Capture, <https://web.archive.org/web/20110422104346/http://api.org/aboutapi/>, captured Apr. 22, 2011.
- Publications, American Petroleum Institute, WaybackMachine Capture, <https://web.archive.org/web/20110427043936/http://www.api.org:80/Publications/>, captured Apr. 27, 2011.
- Procedures for Standards Development, American Petroleum Institute, Third Edition (2006).
- WorldCat Library Collections Database Records for API Standard 671 and API Standard 674, [https://www.worldcat.org/title/positive-displacement-pumps-reciprocating/oclc/858692269&referer=brief\\_results](https://www.worldcat.org/title/positive-displacement-pumps-reciprocating/oclc/858692269&referer=brief_results), accessed Dec. 30, 2021; and [https://www.worldcat.org/title/special-purpose-couplings-for-petroleum-chemical-and-gas-industry-services/oclc/871254217&referer=brief\\_results](https://www.worldcat.org/title/special-purpose-couplings-for-petroleum-chemical-and-gas-industry-services/oclc/871254217&referer=brief_results), accessed Dec. 22, 2021.
- 2011 Publications and Services, American Petroleum Institute (2011). Standards, American Petroleum Institute, WaybackMachine Capture, <https://web.archive.org/web/20110207195046/http://www.api.org/Standards/>, captured Feb. 7, 2011; and <https://web.archive.org/web/20110204112554/http://global.ihs.com/?RID=API1>, captured Feb. 4, 2011.
- IHS Markit Standards Store, [https://global.ihs.com/doc\\_detail.cfm?document\\_name=API%20STD%20674&item\\_s\\_key=00010672#doc-detail-history-anchor](https://global.ihs.com/doc_detail.cfm?document_name=API%20STD%20674&item_s_key=00010672#doc-detail-history-anchor), accessed Dec. 30, 2021; and [https://global.ihs.com/doc\\_detail.cfm?&input\\_doc\\_number=671&input\\_doc\\_title=&document\\_name=API%20STD%20671&item\\_s\\_key=00010669&item\\_key\\_date=8903318origin=DSSC](https://global.ihs.com/doc_detail.cfm?&input_doc_number=671&input_doc_title=&document_name=API%20STD%20671&item_s_key=00010669&item_key_date=8903318origin=DSSC), accessed Dec. 30, 2021.
- AFGlobal Corporation, Durastim Hydraulic Fracturing Pump, A Revolutionary Design for Continuous Duty Hydraulic Fracturing, 2018.
- SPM® QEM 5000 E-Frac Pump Specification Sheet, Weir Group (2019) (“Weir 5000”).
- Green Field Energy Services Natural Gas Driven Turbine Frac Pumps HHP Summit Presentation, Yumpu (Sep. 2012), <https://www.yumpu.com/en/document/read/49685291/turbine-frac-pump-assembly-hhp> (“Green Field”).
- Dowell B908 “Turbo-Jet” Operator’s Manual.
- Jereh Debut’s Super-power Turbine Fracturing Pump, Leading the Industrial Revolution, Jereh Oilfield Services Group (Mar. 19, 2014), <https://www.prnewswire.com/news-releases/jereh-debuts-super-power-turbine-fracturing-pump-leading-the-industrial-revolution-250992111.html>.
- Jereh Apollo 4500 Turbine Frac Pumper Finishes Successful Field Operation in China, Jereh Group (Feb. 13, 2015), as available on Apr. 20, 2015, <https://web.archive.org/web/20150420220625/https://www.prnewswire.com/news-releases/jereh-apollo-4500-turbine-frac-pumper-finishes-successful-field-operation-in-china-300035829.html>.
- 35% Economy Increase, Dual-fuel System Highlighting Jereh Apollo Frac Pumper, Jereh Group (Apr. 13, 2015), <https://www.jereh.com/en/news/press-release/news-detail-7345.htm>.
- Hydraulic Fracturing: Gas turbine proves successful in shale gasfield operations, Vericor (2017), <https://www.vericor.com/wp-content/uploads/2020/02/7.-Fracing-4500hp-Pump-China-En.pdf> (“Vericor Case Study”).
- Jereh Apollo Turbine Fracturing Pumper Featured on China Central Television, Jereh Group (Mar. 9, 2018), <https://www.jereh.com/en/news/press-release/news-detail-7267.htm>.
- Jereh Unveiled New Electric Fracturing Solution at OTC 2019, Jereh Group (May 7, 2019), as available on May 28, 2019, <https://web.archive.org/web/20190528183906/https://www.pnewswire.com/news-releases/jereh-unveiled-new-electric-fracturing-solution-at-otc-2019-300845028.html>.
- Jereh Group, Jereh Fracturing Unit, Fracturing Spread, YouTube (Mar. 30, 2015), <https://www.youtube.com/watch?v=PlkDbU5dE0o>.



(56)

## References Cited

## OTHER PUBLICATIONS

Transcript of Jereh Group, Jereh Fracturing Unit, Fracturing Spread, YouTube (Mar. 30, 2015).

Jereh Group, Jereh Fracturing Equipment. YouTube (Jun. 8, 2015), <https://www.youtube.com/watch?v=m0vMiq84P4Q>.

Transcript of Jereh Group, Jereh Fracturing Equipment, YouTube (Jun. 8, 2015), <https://www.youtube.com/watch?v=m0vMiq84P4Q>. Ferdinand P. Beer et al., *Mechanics of Materials* (6th ed. 2012).

Weir Oil & Gas Introduces Industry's First Continuous Duty 5000-Horsepower Pump, Weir Group (Jul. 25, 2019), <https://www.global.weir/newsroom/news-articles/weir-oil-and-gas-introduces-industrys-first-continuous-duty-5000-horsepower-pump/>.

2012 High Horsepower Summit Agenda, Natural Gas for High Horsepower Applications (Sep. 5, 2012).

Review of HHP Summit 2012, Gladstein, Neandross & Associates <https://www.gladstein.org/gna-conferences/high-horsepower-summit-2012/>.

Green Field Energy Services Deploys Third New Hydraulic Fracturing System, Green Field Energy Services, Inc. (Jul. 11, 2012), <https://www.prnewswire.com/news-releases/green-field-energy-services-deploys-third-new-hydraulic-fracturing-spread-162113425>.

Karen Boman, Turbine Technology Powers Green Field Multi-Fuel Frack Pump, Rigzone (Mar. 7, 2015), as available on Mar. 14, 2015, [https://web.archive.org/web/20150314203227/https://www.rigzone.com/news/oil-gas/a/124883/Turbine\\_Technology\\_Powers\\_Green\\_Field\\_MultiFuel\\_Frack\\_Pump](https://web.archive.org/web/20150314203227/https://www.rigzone.com/news/oil-gas/a/124883/Turbine_Technology_Powers_Green_Field_MultiFuel_Frack_Pump).

"Turbine Frac Units," WMD Squared (2012), <https://wmdsquared.com/work/gfes-turbine-frac-units/>.

Leslie Turj, Green Field asset sale called 'largest disposition industry has seen,' The INDsider Media (Mar. 19, 2014), <http://theind.com/article-16497-green-field-asset-sale-called-%E2%80%98largest-disposition-industry-has-seen%60.html>.

"Honghua developing new-generation shale-drilling rig, plans testing of frac pump"; Katherine Scott; Drilling Contractor May 23, 2013; accessed at <https://www.drillingcontractor.org/honghua-developing-new-generation-shale-drilling-rig-plans-testing-of-frac-pump-23278>.

Researchgate, Answer by Byron Woolridge, found at [https://www.researchgate.net/post/How\\_can\\_we\\_improve\\_the\\_efficiency\\_of\\_the\\_gas\\_turbine\\_cycles](https://www.researchgate.net/post/How_can_we_improve_the_efficiency_of_the_gas_turbine_cycles), Jan. 1, 2013.

Filipović, Ivan, Preliminary Selection of Basic Parameters of Different Torsional Vibration Dampers Intended for use in Medium-Speed Diesel Engines, *Transactions of Famena XXXVI-3* (2012). Marine Turbine Technologies, 1 MW Power Generation Package, <http://marineturbine.com/power-generation>, 2017.

Business Week: Fiber-optic cables help fracking, cablinginstall.com. Jul. 12, 2013. <https://www.cablinginstall.com/cable/article/16474208/businessweek-fiber-optic-cables-help-fracking>.

Fracking companies switch to electric motors to power pumps, iadd-intl.org. Jun. 27, 2019. <https://www.iadd-intl.org/articles/fracking-companies-switch-to-electric-motors-to-power-pumps/>.

The Leader in Frac Fueling, suncoastresources.com. Jun. 29, 2015. <https://web.archive.org/web/20150629220609/https://www.suncoastresources.com/oilfield/fueling-services/>.

Mobile Fuel Delivery, atlasoil.com. Mar. 6, 2019. <https://www.atlasoil.com/nationwide-fueling/onsite-and-mobile-fueling>.

Frac Tank Hose (Frac), 4starhose.com. Accessed: Nov. 10, 2019. [http://www.4starhose.com/product/frac\\_tank\\_hose\\_frac.aspx](http://www.4starhose.com/product/frac_tank_hose_frac.aspx).

PLOS ONE, Dynamic Behavior of Reciprocating Plunger Pump Discharge Valve Based on Fluid Structure Interaction and Experimental Analysis. Oct. 21, 2015.

FMC Technologies, Operation and Maintenance Manual, L06 Through L16 Triplex Pumps Doc No. OMM50000903 Rev: E p. 1 of 66. Aug. 27, 2009.

Gardner Denver Hydraulic Fracturing Pumps GD 3000 <https://www.gardnerdenver.com/en-us/pumps/triplex-fracking-pump-gd-3000>.

Lekontsev, Yu M., et al. "Two-side sealer operation." *Journal of Mining Science* 49.5 (2013): 757-762.

Tom Hausfeld, GE Power & Water, and Eldon Schelske, Evolution Well Services, TM2500+ Power for Hydraulic Fracturing.

FTS International's Dual Fuel Hydraulic Fracturing Equipment Increases Operational Efficiencies, Provides Cost Benefits, Jan. 3, 2018.

CNG Delivery, Fracturing with natural gas, dual-fuel drilling with CNG, Aug. 22, 2019.

PbNG, Natural Gas Fuel for Drilling and Hydraulic Fracturing, Diesel Displacement / Dual Fuel & Bi-Fuel, May 2014.

Integrated Flow, Skid-mounted Modular Process Systems, Jul. 15, 2017, <https://ifsolutions.com/why-modular/>.

Cameron, A Schlumberger Company, Frac Manifold Systems, 2016.

ZSi-Foster, Energy | Solar | Fracking | Oil and Gas, Aug. 2020, <https://www.zsi-foster.com/energy-solar-fracking-oil-and-gas.html>.

JBG Enterprises, Inc., WS-Series Blowout Prevention Safety Coupling—Quick Release Couplings, Sep. 11, 2015, <http://www.jgbhose.com/products/WS-Series-Blowout-Prevention-Safety-Coupling.asp>.

Halliburton, Vessel-based Modular Solution (VMS), 2015.

Chun, M. K., H. K. Song, and R. Lallemand. "Heavy duty gas turbines in petrochemical plants: Samsung's Daesan plant (Korea) beats fuel flexibility records with over 95% hydrogen in process gas." *Proceedings of PowerGen Asia Conference*, Singapore. 1999. Wolf, Jürgen J., and Marko A. Perkavec. "Safety Aspects and Environmental Considerations for a 10 MW Cogeneration Heavy Duty Gas Turbine Burning Coke Oven Gas with 60% Hydrogen Content." *ASME 1992 International Gas Turbine and Aeroengine Congress and Exposition*. American Society of Mechanical Engineers Digital Collection, 1992.

Ginter, Timothy, and Thomas Bouvay. "Uprate options for the MS7001 heavy duty gas turbine." GE paper GER-3808C, GE Energy 12 (2006).

Chaichan, Miqdam Tariq. "The impact of equivalence ratio on performance and emissions of a hydrogen-diesel dual fuel engine with cooled exhaust gas recirculation." *International Journal of Scientific & Engineering Research* 6.6 (2015): 938-941.

Ecob, David J., et al. "Design and Development of a Landfill Gas Combustion System for the Typhoon Gas Turbine." *ASME 1996 International Gas Turbine and Aeroengine Congress and Exhibition*. American Society of Mechanical Engineers Digital Collection, 1996.

II-VI Marlow Industries, Thermoelectric Technologies in Oil, Gas, and Mining Industries, [blog.marlow.com](http://blog.marlow.com) (Jul. 24, 2019).

B.M. Mahlalela, et al., Electric Power Generation Potential Based on Waste Heat and Geothermal Resources in South Africa, [pangea.stanford.edu](http://pangea.stanford.edu) (Feb. 11, 2019).

Department of Energy, United States of America, The Water-Energy Nexus: Challenges and Opportunities [pureenergypolicy.org](http://pureenergypolicy.org) (Jun. 2014).

Ankit Tiwari, Design of a Cooling System for a Hydraulic Fracturing Equipment, The Pennsylvania State University, The Graduate School, College of Engineering, 2015.

Jp Yadav et al., Power Enhancement of Gas Turbine Plant by Intake Air Fog Cooling, Jun. 2015.

Mee Industries: Inlet Air Fogging Systems for Oil, Gas and Petrochemical Processing, Verdict Media Limited Copyright 2020.

M. Ahmadzadehtalatapeh et al. Performance enhancement of gas turbine units by retrofitting with inlet air cooling technologies (IACs): an hour-by-hour simulation study, *Journal of the Brazilian Society of Mechanical Sciences and Engineering*, Mar. 2020.

Advances in Popular Torque-Link Solution Offer OEMs Greater Benefit, Jun. 21, 2018.

Emmanuel Akita et al., Mewbourne College of Earth & Energy, Society of Petroleum Engineers; Drilling Systems Automation Technical Section (DSATS); 2019.

PowerShelter Kit II, nooutage.com, Sep. 6, 2019.

EMPengineering.com, HEMP Resistant Electrical Generators / Hardened Structures HEMP/GMD Shielded Generators, Virginia, Nov. 3, 2012.

Blago Minovski, Coupled Simulations of Cooling and Engine Systems for Unsteady Analysis of the Benefits of Thermal Engine Encapsulation, Department of Applied Mechanics, Chalmers University of Technology Göteborg, Sweden 2015.



(56)

**References Cited**

OTHER PUBLICATIONS

J. Porteiro et al., Feasibility of a new domestic CHP trigeneration with heat pump: II. Availability analysis. Design and development, *Applied Thermal Engineering* 24 (2004) 1421-1429.

ISM, What is Cracking Pressure, 2019.

Swagelok, The right valve for controlling flow direction? Check, 2016.

Technology.org, Check valves how do they work and what are the main type, 2018.

\* cited by examiner



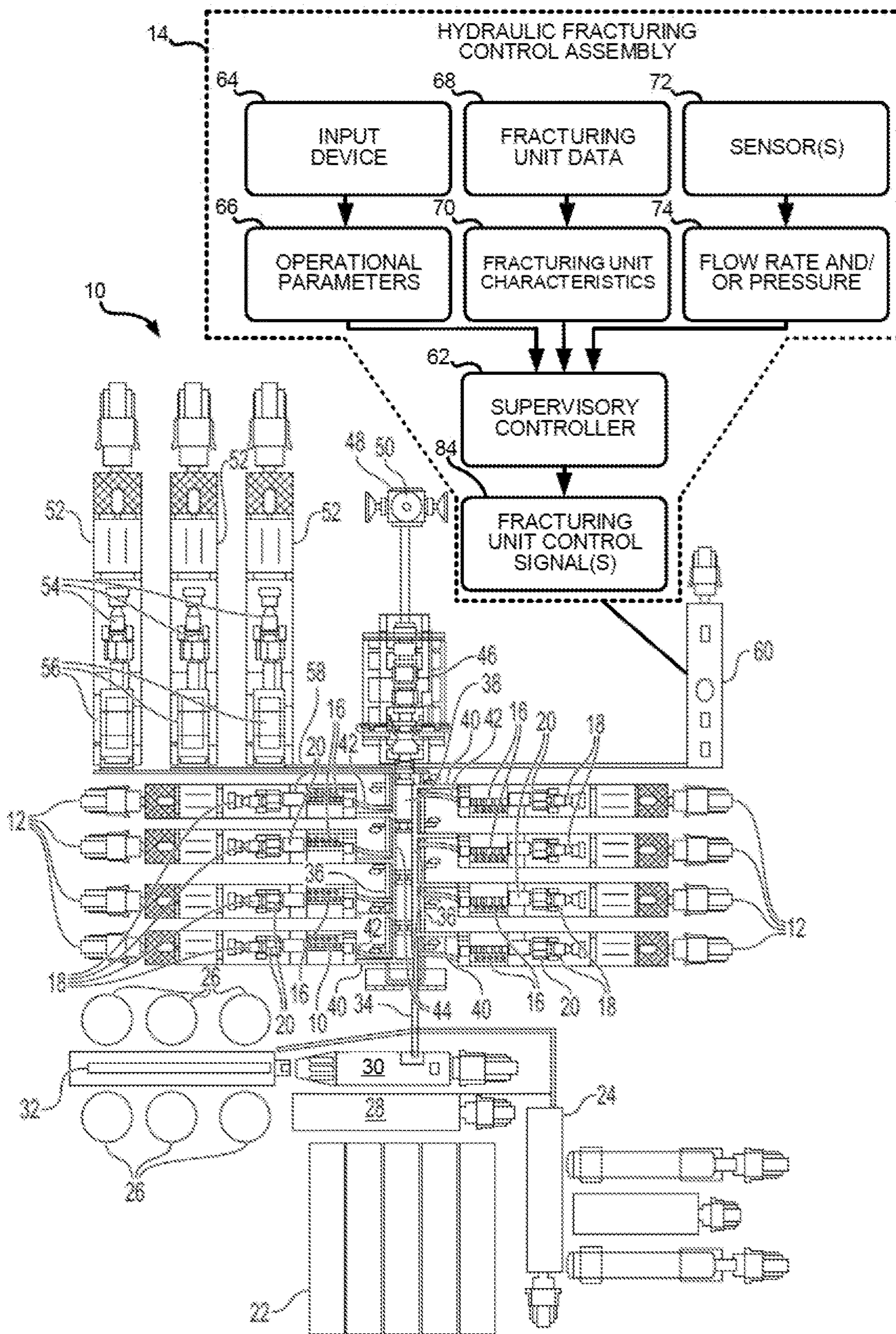

FIG. 1



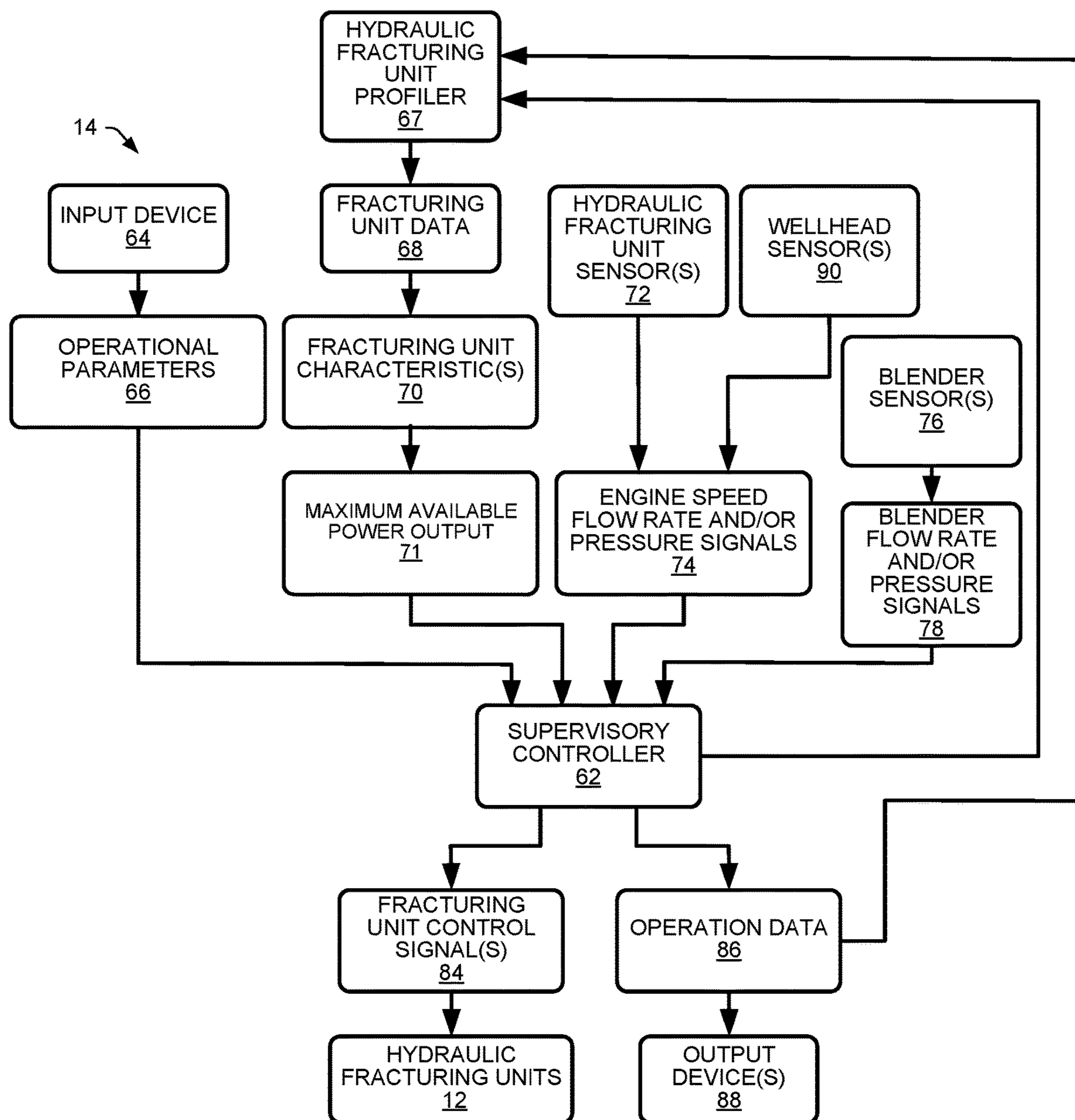

FIG. 2



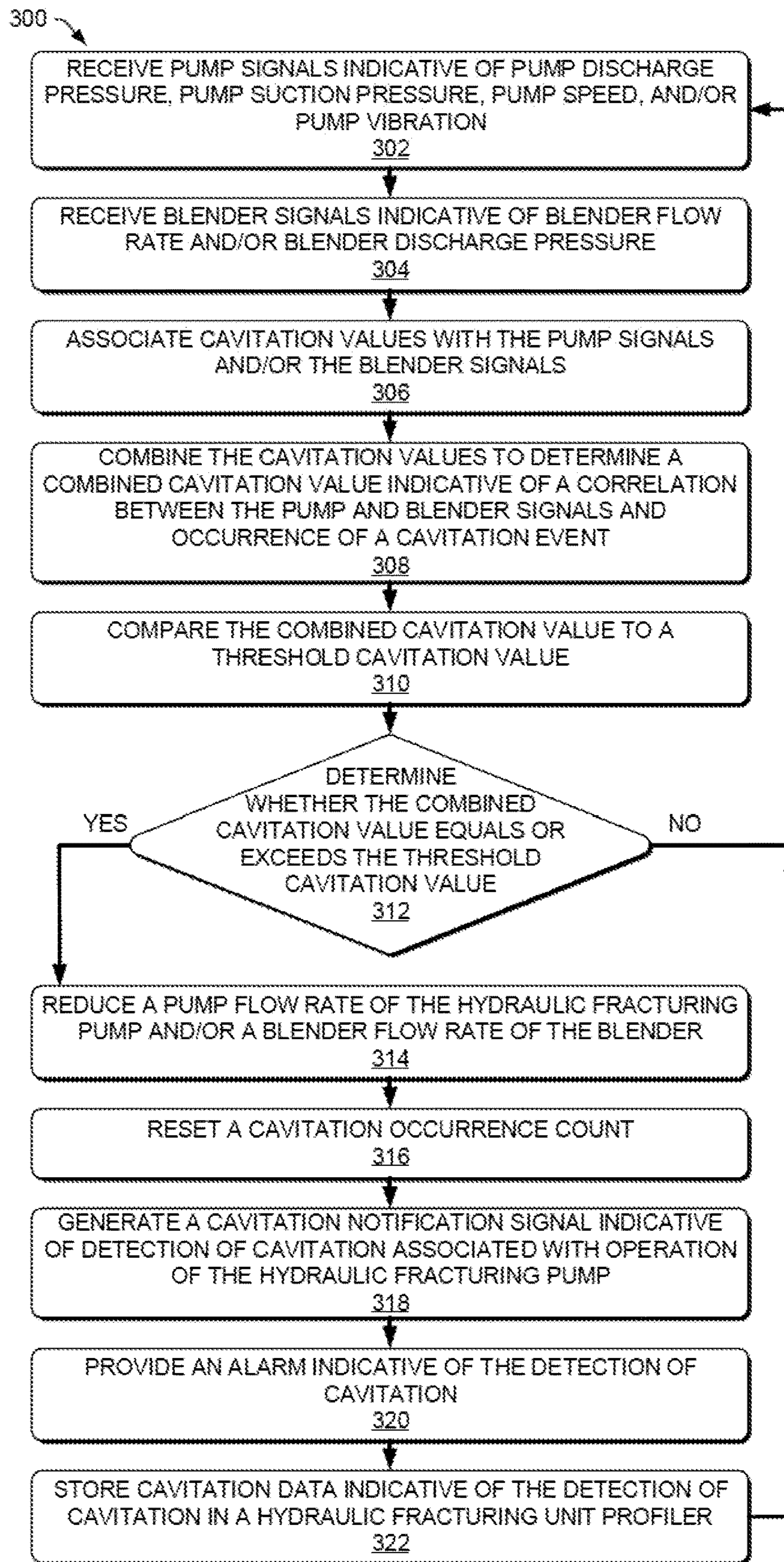

FIG. 3



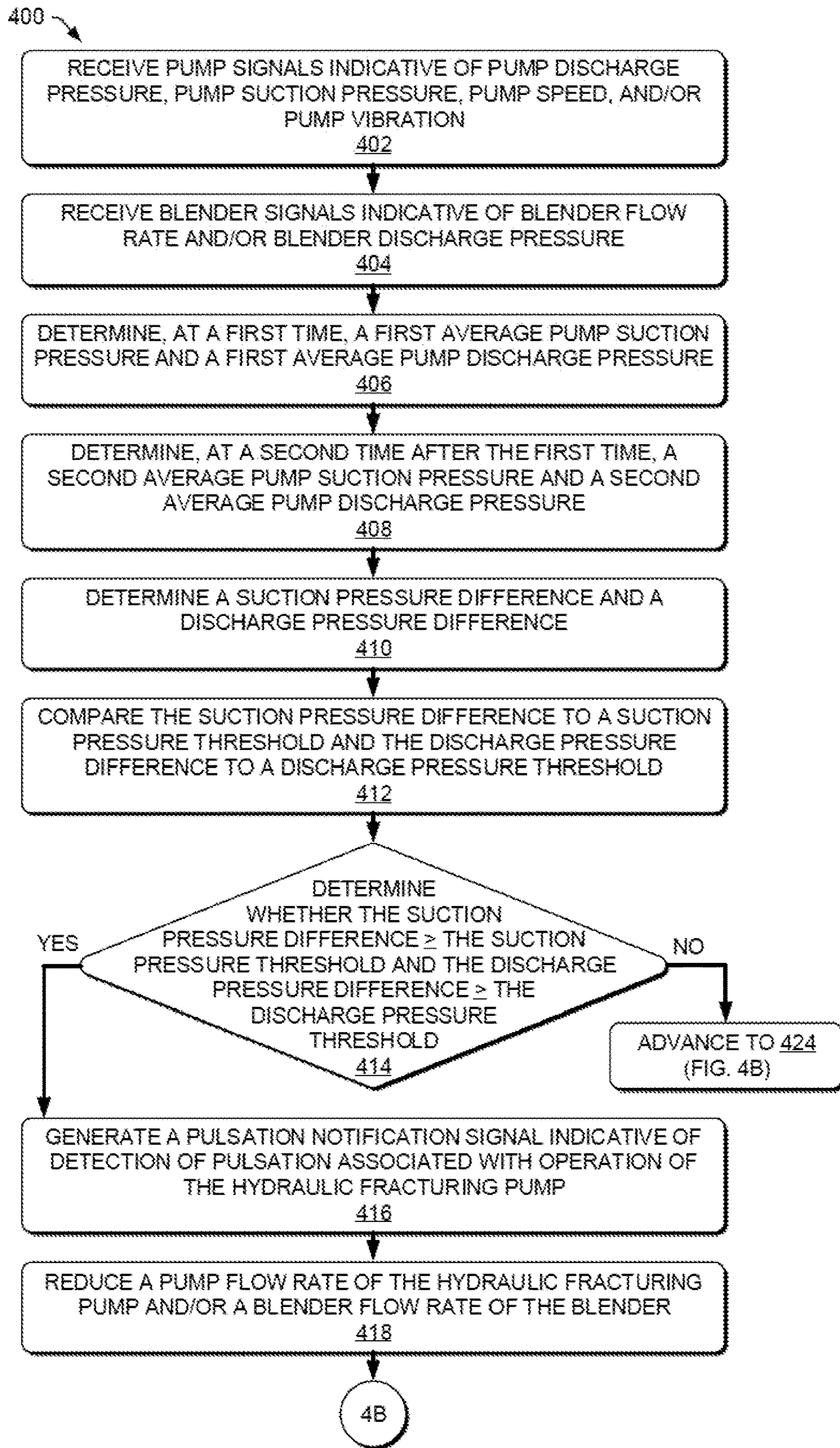

FIG. 4A



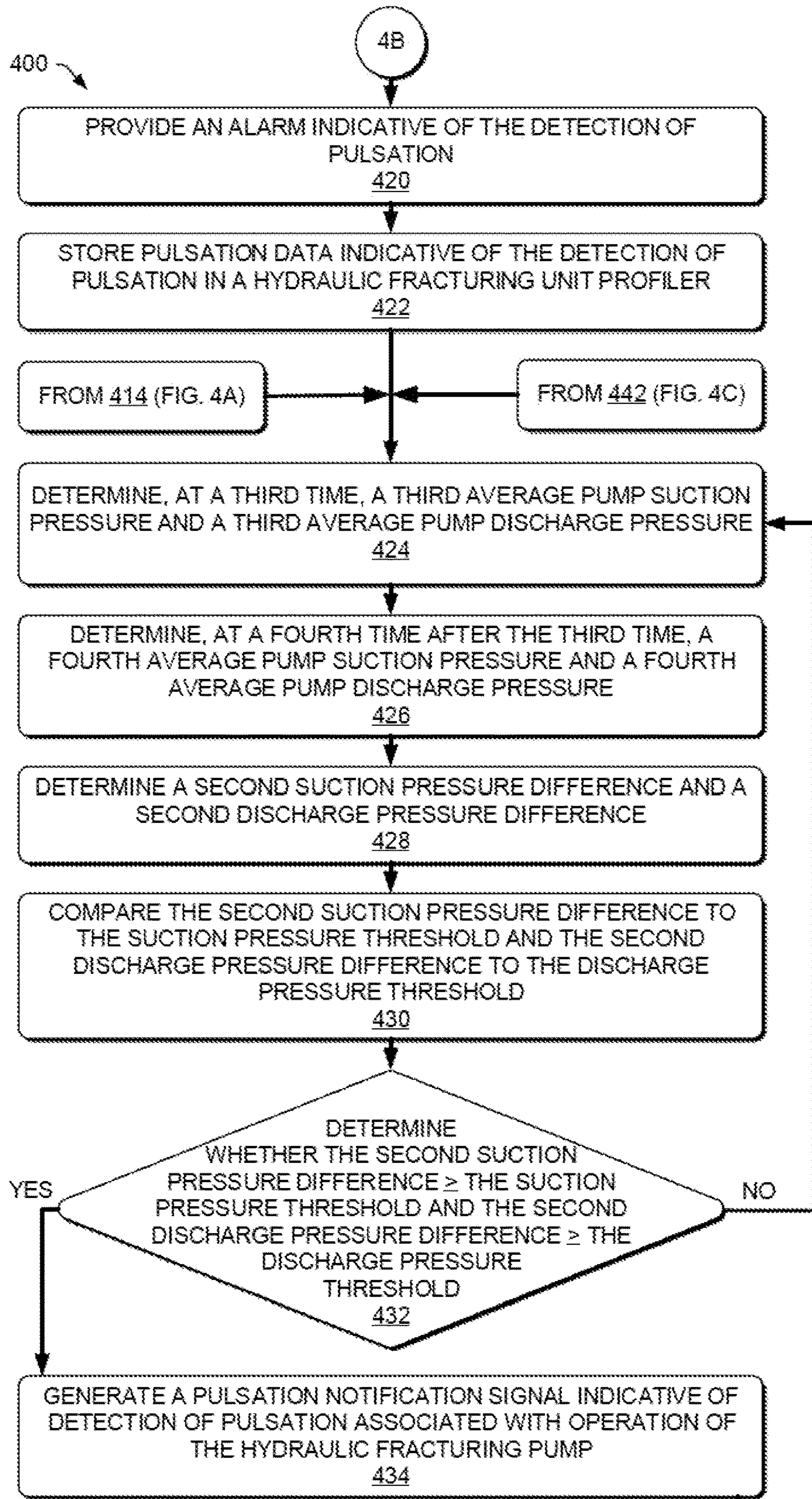

FIG. 4B

4C



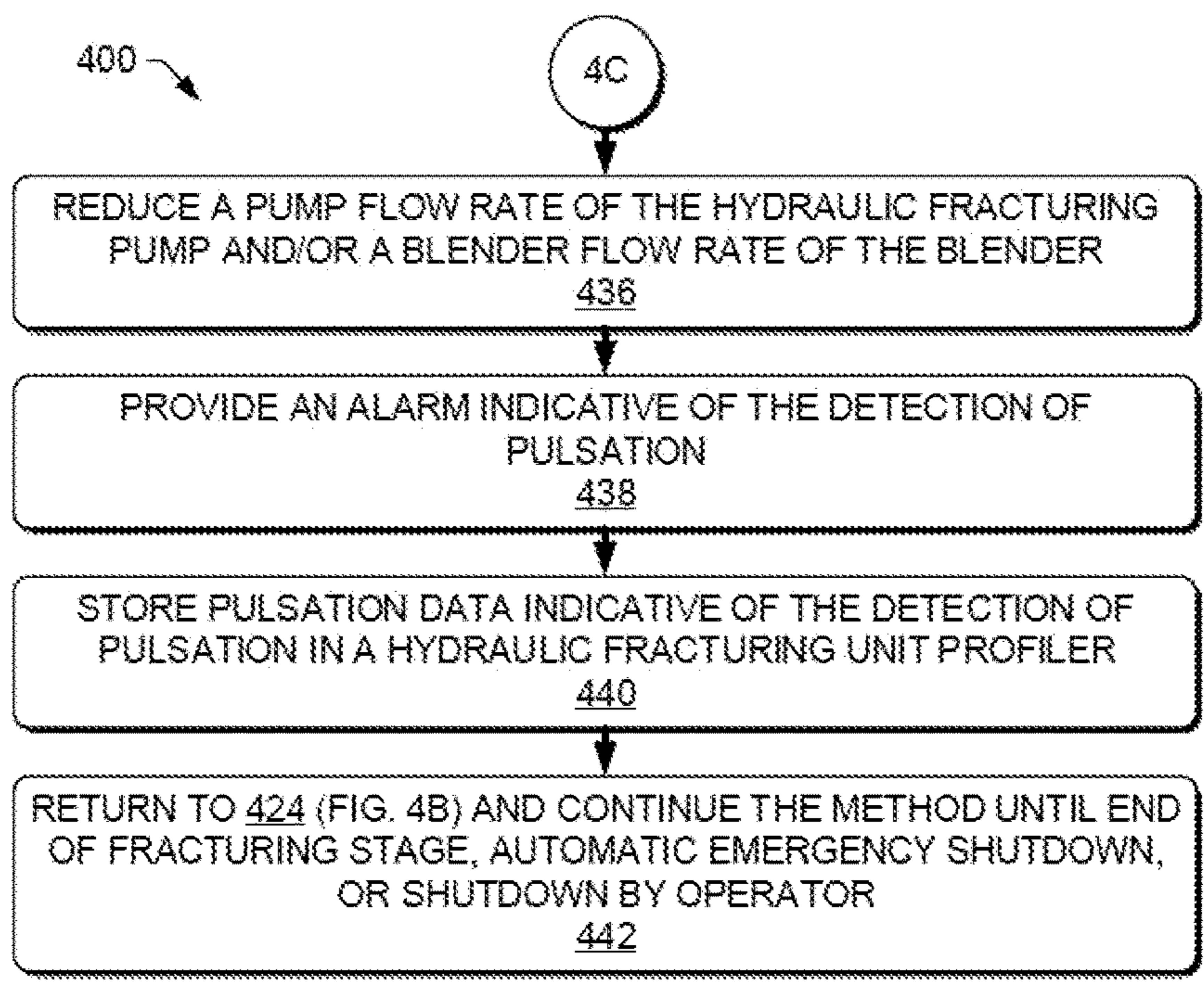

FIG. 4C



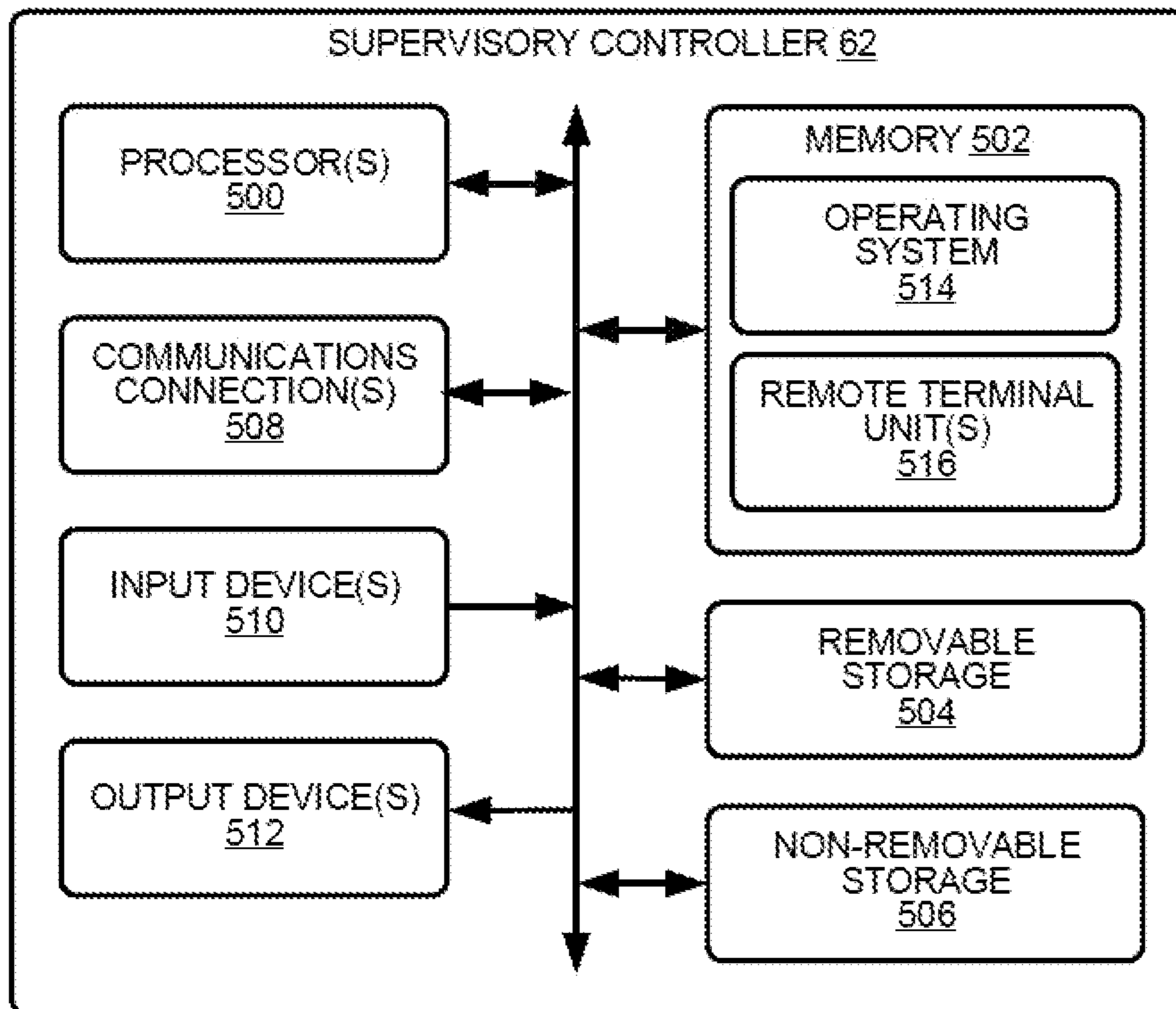

FIG. 5



1

**SYSTEMS AND METHODS TO MONITOR,  
DETECT, AND/OR INTERVENE RELATIVE  
TO CAVITATION AND PULSATION EVENTS  
DURING A HYDRAULIC FRACTURING  
OPERATION**

PRIORITY CLAIM

This application is a continuation of U.S. Non-Provisional application Ser. No. 17/463,596, filed Sep. 1, 2021, titled "SYSTEM OF CONTROLLING A HYDRAULIC FRACTURING PUMP OR BLENDER USING CAVITATION OR PULSATION DETECTION," which is a continuation of U.S. Non-Provisional application Ser. No. 17/316,865, filed May 11, 2021, titled "METHOD TO DETECT AND INTERVENE RELATIVE TO CAVITATION AND PULSATION EVENTS DURING A HYDRAULIC FRACTURING OPERATION," which is a continuation of U.S. Non-Provisional application Ser. No. 17/189,397, filed Mar. 2, 2021, titled "SYSTEMS AND METHODS TO MONITOR, DETECT, AND/OR INTERVENE RELATIVE TO CAVITATION AND PULSATION EVENTS DURING A HYDRAULIC FRACTURING OPERATION," now U.S. Pat. No. 11,149,533, issued Oct. 19, 2021, which claims priority to and the benefit of U.S. Provisional Application No. 62/705,376, filed Jun. 24, 2020, titled "SYSTEMS AND METHODS TO MONITOR, DETECT, AND/OR INTERVENE RELATIVE TO CAVITATION AND PULSATION EVENTS DURING A HYDRAULIC FRACTURING OPERATION," the disclosures of which are incorporated herein by reference in their entireties.

TECHNICAL FIELD

The present disclosure relates to systems and methods for monitoring, detecting, and/or intervening with respect to cavitation and pulsation events during hydraulic fracturing operations and, more particularly, to systems and methods for monitoring, detecting, and/or intervening with respect to cavitation and pulsation events during hydraulic fracturing operations for pumping fracturing fluid into a wellhead.

BACKGROUND

Hydraulic fracturing is an oilfield operation that stimulates production of hydrocarbons, such that the hydrocarbons may more easily or readily flow from a subsurface formation to a well. For example, a hydraulic fracturing system may be configured to fracture a formation by pumping a fracturing fluid into a well at high pressure and high flow rates. Some fracturing fluids may take the form of a slurry including water, proppants, and/or other additives, such as thickening agents and/or gels. The slurry may be forced via one or more pumps into the formation at rates faster than can be accepted by the existing pores, fractures, faults, or other spaces within the formation. As a result, pressure may build rapidly to the point where the formation may fail and may begin to fracture. By continuing to pump the fracturing fluid into the formation, existing fractures in the formation may be caused to expand and extend in directions away from a well bore, thereby creating additional flow paths to the well bore. The proppants may serve to prevent the expanded fractures from closing or may reduce the extent to which the expanded fractures contract when pumping of the fracturing fluid is ceased. Once the formation is fractured, large quantities of the injected fracturing

2

fluid may be allowed to flow out of the well, and the production stream of hydrocarbons may be obtained from the formation.

Prime movers may be used to supply power to hydraulic fracturing pumps for pumping the fracturing fluid into the formation. For example, a plurality of gas turbine engines and/or reciprocating-piston engines may each be mechanically connected to a corresponding hydraulic fracturing pump via a transmission and operated to drive the hydraulic fracturing pump. The prime mover, hydraulic fracturing pump, transmission, and auxiliary components associated with the prime mover, hydraulic fracturing pump, and transmission may be connected to a common platform or trailer for transportation and set-up as a hydraulic fracturing unit at the site of a fracturing operation, which may include up to a dozen or more of such hydraulic fracturing units operating together to perform the fracturing operation.

During fracturing operation, the hydraulic fracturing pumps may experience cavitation events and/or pulsation events, which may lead to premature wear and/or failure of components of the hydraulic fracturing unit, such as the hydraulic fracturing pump. Cavitation may occur in incompressible fluids, such as water, and cavitation may involve the sudden collapse of bubbles, which may be produced by boiling of fluid in the fluid flow at a low pressure. The formation and collapse of a single such bubble may be considered a cavitation event. Pump flow pulsation may occur, for example, when a rapid uncontrolled acceleration and deceleration of energy occurs during pumping. This energy may be associated with volumes of fluid moving and may be characterized by frequency and pressure magnitude. Both cavitation and pulsation may lead to premature wear and/or damage to components of a hydraulic fracturing pump, such as the fluid end block, valves, valve seats, and/or packing sets of the fluid end.

Partly due to the large number of components of a hydraulic fracturing system, it may be difficult to efficiently and effectively manually control operation of the numerous hydraulic fracturing units and related components. Thus, it may be difficult to anticipate, detect, and/or react with sufficient speed to prevent cavitation events and pulsation events from occurring during a fracturing operation. As a result, the hydraulic fracturing pumps may suffer from premature wear or damage due to such events and an inability of an operator of the hydraulic fracturing system to prevent or effectively mitigate such events.

Accordingly, Applicant has recognized a need for systems and methods that provide improved operation of hydraulic fracturing units during hydraulic fracturing operations, which may prevent or mitigate cavitation and/or pulsation events. The present disclosure may address one or more of the above-referenced drawbacks, as well as other possible drawbacks.

SUMMARY

As referenced above, due to the complexity of a hydraulic fracturing operation and the high number of machines involved, it may be difficult to efficiently and effectively manually control operation of the numerous hydraulic fracturing units and related components. Thus, it may be difficult to anticipate, detect, and/or react with sufficient speed to prevent cavitation events and pulsation events from occurring during a fracturing operation. In addition, manual control of the hydraulic fracturing units by an operator may result in delayed or ineffective responses to instances of cavitation and/or pulsation. Insufficiently prompt detection



and responses to such events may lead to premature equipment wear or damage, which may reduce efficiency and lead to delays in completion of a hydraulic fracturing operation.

The present disclosure generally is directed to systems and methods for semi- or fully-autonomously detecting and/or mitigating the effects of cavitation events and/or pulsation events during hydraulic fracturing operations. For example, in some embodiments, the systems and methods may semi- or fully-autonomously detect and/or mitigate the effects of cavitation events and/or pulsation events, for example, including controlling the power output of prime movers of the hydraulic fracturing units during operation of the plurality of hydraulic fracturing units for completion of a hydraulic fracturing operation.

According to some embodiments, a method to detect one or more of cavitation or pulsation associated with operating a hydraulic fracturing unit including a hydraulic fracturing pump to pump fracturing fluid into a wellhead may include receiving, via a supervisory controller, one or more of (1) pump signals indicative of one or more of pump discharge pressure, pump suction pressure, pump speed, or pump vibration associated with operation of the hydraulic fracturing pump, or (2) blender signals indicative of one or more of blender flow rate or blender discharge pressure. With respect to cavitation, the method also may include associating, via the supervisory controller, one or more cavitation values with one or more of the one or more pump signals or the one or more blender signals, and combining the one or more cavitation values to determine a combined cavitation value. The method further may include comparing the combined cavitation value to a threshold cavitation value, and when the combined cavitation value equals or exceeds the threshold cavitation value, generating a cavitation notification signal indicative of detection of cavitation associated with operation of the hydraulic fracturing pump. With respect to pulsation, the method may include determining, via the supervisory controller, based at least in part on the pump signals at a first time, a first average pump suction pressure and a first average pump discharge pressure. The method may further include determining, via the supervisory controller, based at least in part on the pump signals at a second time after the first time, a second average pump suction pressure and a second average pump discharge pressure. The method may also include determining, via the supervisory controller, a suction pressure difference between the first average pump suction pressure and the second average pump suction pressure, and a discharge pressure difference between the first average pump discharge pressure and the second average pump discharge pressure. The method further may include comparing the suction pressure difference to a suction pressure threshold, and comparing the discharge pressure difference to a discharge pressure threshold. When the suction pressure difference is equal to or exceeds the suction pressure threshold and the discharge pressure difference is equal to or exceeds the discharge pressure threshold, the method may include generating a pulsation notification signal indicative of detection of pulsation associated with operation of the hydraulic fracturing pump.

According to some embodiments, a hydraulic fracturing control assembly to detect one or more of cavitation or pulsation associated with operating a plurality of hydraulic fracturing units, each of the hydraulic fracturing units including a hydraulic fracturing pump to pump fracturing fluid into a wellhead, the hydraulic fracturing control assembly including a plurality of pump sensors configured to generate one or more pump signals indicative of one or more

of pump discharge pressure, pump suction pressure, pump speed, or pump vibration associated with operation of the hydraulic fracturing pump. The hydraulic fracturing control assembly may further include one or more blender sensors configured to generate one or more blender signals indicative of one or more of blender flow rate or blender discharge pressure. The hydraulic fracturing control assembly may further include a supervisory controller in communication with one or more of the plurality of hydraulic fracturing units, the plurality of pump sensors, or the plurality of blender sensors. The supervisory controller may be configured to receive one or more of (1) pump signals indicative of one or more of pump discharge pressure, pump suction pressure, pump speed, or pump vibration associated with operation of the hydraulic fracturing pump; or (2) blender signals indicative of one or more of blender flow rate or blender discharge pressure. With respect to cavitation, the supervisory controller may be further configured to associate one or more cavitation values with one or more of the one or more pump signals or the one or more blender signals, combine the one or more cavitation values to determine a combined cavitation value, and/or compare the combined cavitation value to a threshold cavitation value. When the combined cavitation value equals or exceeds the threshold cavitation value, the supervisory controller may be configured to generate a cavitation notification signal indicative of detection of cavitation associated with operation of the hydraulic fracturing pump. With respect to pulsation, the supervisory controller may be configured to determine, based at least in part on the pump signals at a first time, a first average pump suction pressure and a first average pump discharge pressure. The supervisory controller also may be configured to determine, based at least in part on the pump signals at a second time after the first time, a second average pump suction pressure and a second average pump discharge pressure. The supervisory controller may further be configured to determine a suction pressure difference between the first average pump suction pressure and the second average pump suction pressure, and a discharge pressure difference between the first average pump discharge pressure and the second average pump discharge pressure. The supervisory controller also may be configured to compare the suction pressure difference to a suction pressure threshold, and compare the discharge pressure difference to a discharge pressure threshold. When the suction pressure difference is equal to or exceeds the suction pressure threshold and the discharge pressure difference is equal to or exceeds the discharge pressure threshold, the supervisory controller may be configured to generate a pulsation notification signal indicative of detection of pulsation associated with operation of the hydraulic fracturing pump.

According to some embodiments, a hydraulic fracturing system may include a plurality of hydraulic fracturing units, each of the hydraulic fracturing units including a hydraulic fracturing pump to pump fracturing fluid into a wellhead and a prime mover to drive the hydraulic fracturing pump. The hydraulic fracturing system also may include a plurality of pump sensors configured to generate one or more pump signals indicative of one or more of pump discharge pressure, pump suction pressure, pump speed, or pump vibration associated with operation of the hydraulic fracturing pump. The hydraulic fracturing system further may include one or more blender sensors configured to generate one or more blender signals indicative of one or more of blender flow rate or blender discharge pressure. The hydraulic fracturing system further may include a supervisory controller in communication with one or more of the plurality of hydraulic



5

lic fracturing units, the plurality of pump sensors, or the plurality of blender sensors. The supervisory controller may be configured to receive pump signals indicative of one or more of pump discharge pressure, pump suction pressure, pump speed, or pump vibration associated with operation of the hydraulic fracturing pump, and/or blender signals indicative of one or more of blender flow rate or blender discharge pressure. With respect to cavitation, the supervisory controller may be configured to associate one or more cavitation values with one or more of the one or more pump signals or the one or more blender signals, and combine the one or more cavitation values to determine a combined cavitation value. The supervisory controller may also be configured to compare the combined cavitation value to a threshold cavitation value, and when the combined cavitation value equals or exceeds the threshold cavitation value, generate a cavitation notification signal indicative of detection of cavitation associated with operation of the hydraulic fracturing pump. With respect to pulsation, the supervisory controller may be configured to determine based at least in part on the pump signals at a first time, a first average pump suction pressure and a first average pump discharge pressure, and determine based at least in part on the pump signals at a second time after the first time, a second average pump suction pressure and a second average pump discharge pressure. The supervisory controller may also be configured to determine a suction pressure difference between the first average pump suction pressure and the second average pump suction pressure, and a discharge pressure difference between the first average pump discharge pressure and the second average pump discharge pressure. The supervisory controller may also be configured to compare the suction pressure difference to a suction pressure threshold, compare the discharge pressure difference to a discharge pressure threshold, and when the suction pressure difference is equal to or exceeds the suction pressure threshold and the discharge pressure difference is equal to or exceeds the discharge pressure threshold, generate a pulsation notification signal indicative of detection of pulsation associated with operation of the hydraulic fracturing pump.

Still other aspects and advantages of these exemplary embodiments and other embodiments, are discussed in detail herein. Moreover, it is to be understood that both the foregoing information and the following detailed description provide merely illustrative examples of various aspects and embodiments, and are intended to provide an overview or framework for understanding the nature and character of the claimed aspects and embodiments. Accordingly, these and other objects, along with advantages and features of the present disclosure, will become apparent through reference to the following description and the accompanying drawings. Furthermore, it is to be understood that the features of the various embodiments described herein are not mutually exclusive and may exist in various combinations and permutations.

#### BRIEF DESCRIPTION OF THE DRAWINGS

The accompanying drawings, which are included to provide a further understanding of the embodiments of the present disclosure, are incorporated in and constitute a part of this specification, illustrate embodiments of the present disclosure, and together with the detailed description, serve to explain principles of the embodiments discussed herein. No attempt is made to show structural details of this disclosure in more detail than can be necessary for a fundamental understanding of the embodiments discussed herein

6

and the various ways in which they can be practiced. According to common practice, the various features of the drawings discussed below are not necessarily drawn to scale. Dimensions of various features and elements in the drawings can be expanded or reduced to more clearly illustrate embodiments of the disclosure.

FIG. 1 schematically illustrates an example hydraulic fracturing system including a plurality of hydraulic fracturing units, and including a block diagram of a hydraulic fracturing control assembly according to embodiments of the disclosure.

FIG. 2 is a block diagram of an example hydraulic fracturing control assembly according to an embodiment of the disclosure.

FIG. 3 is a block diagram of an example method to detect cavitation associated with operating a hydraulic fracturing unit including a hydraulic fracturing pump, according to embodiments of the disclosure.

FIG. 4A is a block diagram of an example method to detect pulsation associated with operating a hydraulic fracturing unit including a hydraulic fracturing pump, according to embodiments of the disclosure.

FIG. 4B is a continuation of the block diagram of the example method to detect pulsation shown in FIG. 4A, according to embodiments of the disclosure.

FIG. 4C is a continuation of the block diagram of the example method to detect pulsation shown in FIGS. 4A and 4B, according to embodiments of the disclosure.

FIG. 5 is a schematic diagram of an example supervisory controller configured to operate a plurality of hydraulic fracturing units according to embodiments of the disclosure.

#### DETAILED DESCRIPTION

The drawings include like numerals to indicate like parts throughout the several views, the following description is provided as an enabling teaching of exemplary embodiments, and those skilled in the relevant art will recognize that many changes may be made to the embodiments described. It also will be apparent that some of the desired benefits of the embodiments described can be obtained by selecting some of the features of the embodiments without utilizing other features. Accordingly, those skilled in the art will recognize that many modifications and adaptations to the embodiments described are possible and may even be desirable in certain circumstances. Thus, the following description is provided as illustrative of the principles of the embodiments and not in limitation thereof.

The phraseology and terminology used herein is for the purpose of description and should not be regarded as limiting. As used herein, the term “plurality” refers to two or more items or components. The terms “comprising,” “including,” “carrying,” “having,” “containing,” and “involving,” whether in the written description or the claims and the like, are open-ended terms, i.e., to mean “including but not limited to,” unless otherwise stated. Thus, the use of such terms is meant to encompass the items listed thereafter, and equivalents thereof, as well as additional items. The transitional phrases “consisting of” and “consisting essentially of,” are closed or semi-closed transitional phrases, respectively, with respect to any claims. Use of ordinal terms such as “first,” “second,” “third,” and the like in the claims to modify a claim element does not by itself connote any priority, precedence, or order of one claim element over another or the temporal order in which acts of a method are performed, but are used merely as labels to distinguish one



claim element having a certain name from another element having a same name (but for use of the ordinal term) to distinguish claim elements.

FIG. 1 schematically illustrates a top view of an example hydraulic fracturing system **10** including a plurality of hydraulic fracturing units **12**, and including a block diagram of a hydraulic fracturing control assembly **14** according to embodiments of the disclosure. In some embodiments, one or more of the hydraulic fracturing units **12** may include a hydraulic fracturing pump **16** driven by a prime mover **18**, such as an electric motor or an internal combustion engine, for example, a gas turbine engine (GTE) or a reciprocating-piston engine. For example, in some embodiments, each of the hydraulic fracturing units **12** may include a directly-driven turbine (DDT) hydraulic fracturing pump **16**, in which the hydraulic fracturing pump **16** is connected to one or more GTEs that supply power to the respective hydraulic fracturing pump **16** for supplying fracturing fluid at high pressure and high flow rates to a formation. For example, the GTE may be connected to a respective hydraulic fracturing pump **16** via a transmission **20** (e.g., a reduction transmission) connected to a drive shaft, which, in turn, is connected to a driveshaft or input flange of a respective hydraulic fracturing pump **16**, which may be a reciprocating hydraulic fracturing pump. Other types of engine-to-pump arrangements are contemplated, as will be understood by those skilled in the art.

In some embodiments, one or more of the GTEs may be a dual-fuel or bi-fuel GTE, for example, capable of being operated using of two or more different types of fuel, such as natural gas and diesel fuel, although other types of fuel are contemplated. For example, a dual-fuel or bi-fuel GTE may be capable of being operated using a first type of fuel, a second type of fuel, and/or a combination of the first type of fuel and the second type of fuel. For example, the fuel may include gaseous fuels, such as, for example, compressed natural gas (CNG), natural gas, field gas, pipeline gas, methane, propane, butane, and/or liquid fuels, such as, for example, diesel fuel (e.g., #2 diesel), bio-diesel fuel, bio-fuel, alcohol, gasoline, gasohol, aviation fuel, and other fuels as will be understood by those skilled in the art. Gaseous fuels may be supplied by CNG bulk vessels, a gas compressor, a liquid natural gas vaporizer, line gas, and/or well-gas produced natural gas. Other types and associated fuel supply sources are contemplated. The one or more prime movers **18** may be operated to provide horsepower to drive the transmission **20** connected to one or more of the hydraulic fracturing pumps **16** to successfully fracture a formation during a well stimulation project or fracturing operation.

In some embodiments, the fracturing fluid may include, for example, water, proppants, and/or other additives, such as thickening agents and/or gels. For example, proppants may include grains of sand, ceramic beads or spheres, shells, and/or other particulates, and may be added to the fracturing fluid, along with gelling agents to create a slurry as will be understood by those skilled in the art. The slurry may be forced via the hydraulic fracturing pumps **16** into the formation at rates faster than can be accepted by the existing pores, fractures, faults, or other spaces within the formation. As a result, pressure may build rapidly to the point where the formation may fail and begin to fracture. By continuing to pump the fracturing fluid into the formation, existing fractures in the formation may be caused to expand and extend in directions away from a well bore, thereby creating additional flow paths to the well. The proppants may serve to prevent the expanded fractures from closing or may reduce

the extent to which the expanded fractures contract when pumping of the fracturing fluid is ceased. Once the well is fractured, large quantities of the injected fracturing fluid may be allowed to flow out of the well, and the water and any proppants not remaining in the expanded fractures may be separated from hydrocarbons produced by the well to protect downstream equipment from damage and corrosion. In some instances, the production stream may be processed to neutralize corrosive agents in the production stream resulting from the fracturing process.

In the example shown in FIG. 1, the hydraulic fracturing system **10** may include one or more water tanks **22** for supplying water for fracturing fluid, one or more chemical additive units **24** for supplying gels or agents for adding to the fracturing fluid, and one or more proppant tanks **26** (e.g., sand tanks) for supplying proppants for the fracturing fluid. The example fracturing system **10** shown also includes a hydration unit **28** for mixing water from the water tanks **22** and gels and/or agents from the chemical additive units **24** to form a mixture, for example, gelled water. The example shown also includes a blender **30**, which receives the mixture from the hydration unit **28** and proppants via conveyers **32** from the proppant tanks **26**. The blender **30** may mix the mixture and the proppants into a slurry to serve as fracturing fluid for the hydraulic fracturing system **10**. Once combined, the slurry may be discharged through low-pressure hoses **34**, which convey the slurry into two or more low-pressure lines **36** in a fracturing manifold **38**. In the example shown, the low-pressure lines **36** in the fracturing manifold **38** feed the slurry to the hydraulic fracturing pumps **16** through low-pressure suction hoses **40**.

The hydraulic fracturing pumps **16**, driven by the respective prime movers **18**, discharge the slurry (e.g., the fracturing fluid including the water, agents, gels, and/or proppants) at high flow rates and/or high pressures through individual high-pressure discharge lines **42** into two or more high-pressure flow lines **44**, sometimes referred to as “missiles,” on the fracturing manifold **38**. The flow from the high-pressure flow lines **44** is combined at the fracturing manifold **38**, and one or more of the high-pressure flow lines **44** provide fluid flow to a manifold assembly **46**, sometimes referred to as a “goat head.” The manifold assembly **46** delivers the slurry into a wellhead manifold **48**. The wellhead manifold **48** may be configured to selectively divert the slurry to, for example, one or more wellheads **50** via operation of one or more valves. Once the fracturing process is ceased or completed, flow returning from the fractured formation discharges into a flowback manifold, and the returned flow may be collected in one or more flowback tanks as will be understood by those skilled in the art.

As schematically depicted in FIG. 1, one or more of the components of the fracturing system **10** may be configured to be portable, so that the hydraulic fracturing system **10** may be transported to a well site, quickly assembled, operated for a relatively short period of time, at least partially disassembled, and transported to another location of another well site for use. For example, the components may be carried by trailers and/or incorporated into trucks, so that they may be easily transported between well sites.

As shown in FIG. 1, some embodiments of the hydraulic fracturing system **10** may include one or more electrical power sources **52** configured to supply electrical power for operation of electrically powered components of the hydraulic fracturing system **10**. For example, one or more of the electrical power sources **52** may include an internal combustion engine **54** (e.g., a GTE or a reciprocating-piston engine) provided with a source of fuel (e.g., gaseous fuel



and/or liquid fuel) and configured to drive a respective electrical power generation device **56** to supply electrical power to the hydraulic fracturing system **10**. In some embodiments, one or more of the hydraulic fracturing units **12** may include electrical power generation capability, such as an auxiliary internal combustion engine and an auxiliary electrical power generation device driven by the auxiliary internal combustion engine. As shown is FIG. **1**, some embodiments of the hydraulic fracturing system **10** may include electrical power lines **56** for supplying electrical power from the one or more electrical power sources **52** to one or more of the hydraulic fracturing units **12**.

Some embodiments also may include a data center **60** configured to facilitate receipt and transmission of data communications related to operation of one or more of the components of the hydraulic fracturing system **10**. Such data communications may be received and/or transmitted via hard-wired communications cables and/or wireless communications, for example, according to known communications protocols. For example, the data center **60** may contain at least some components of the hydraulic fracturing control assembly **14**, such as a supervisory controller **62** configured to receive signals from components of the hydraulic fracturing system **10** and/or communicate control signals to components of the hydraulic fracturing system **10**, for example, to at least partially control operation of one or more components of the hydraulic fracturing system **10**, such as, for example, the prime movers **18**, the transmissions **20**, and/or the hydraulic fracturing pumps **16** of the hydraulic fracturing units **12**, the chemical additive units **24**, the hydration units **28**, the blender **30**, the conveyers **32**, the fracturing manifold **38**, the manifold assembly **46**, the wellhead manifold **48**, and/or any associated valves, pumps, and/or other components of the hydraulic fracturing system **10**.

FIGS. **1** and **2** also include block diagrams of example hydraulic fracturing control assemblies **14** according to embodiments of the disclosure. Although FIGS. **1** and **2** depict certain components as being part of the example hydraulic fracturing control assemblies **14**, one or more of such components may be separate from the hydraulic fracturing control assemblies **14**. In some embodiments, the hydraulic fracturing control assembly **14** may be configured to semi- or fully-autonomously monitor and/or control operation of one or more of the hydraulic fracturing units **12** and/or other components of the hydraulic fracturing system **10**, for example, as described herein. For example, the hydraulic fracturing control assembly **14** may be configured to operate a plurality of the hydraulic fracturing units **12**, each of which may include a hydraulic fracturing pump **16** to pump fracturing fluid into a wellhead **50** and a prime mover **18** to drive the hydraulic fracturing pump **16** via the transmission **20**.

As shown in FIGS. **1** and **2**, some embodiments of the hydraulic fracturing control assembly **14** may include an input device **64** configured to facilitate communication of operational parameters **66** to a supervisory controller **62**. In some embodiments, the input device **64** may include a computer configured to provide one or more operational parameters **66** to the supervisory controller **62**, for example, from a location remote from the hydraulic fracturing system **10** and/or a user input device, such as a keyboard linked to a display associated with a computing device, a touchscreen of a smartphone, a tablet, a laptop, a handheld computing device, and/or other types of input devices. In some embodiments, the operational parameters **66** may include, but are not limited to, a target flow rate, a target pressure, a

maximum flow rate, a maximum available power output, and/or a minimum flow rate associated with fracturing fluid supplied to the wellhead **50**. In some examples, an operator associated with a hydraulic fracturing operation performed by the hydraulic fracturing system **10** may provide one more of the operational parameters **66** to the supervisory controller **62**, and/or one or more of the operational parameters **66** may be stored in computer memory and provided to the supervisory controller **62** upon initiation of at least a portion of the hydraulic fracturing operation.

For example, an equipment profiler (e.g., a hydraulic fracturing unit profiler **67**, see, e.g., FIG. **2**) may calculate, record, store, and/or access data related each of the hydraulic fracturing units **12** including, but not limited to, fracturing unit data **68** including fracturing unit characteristics **70**, maintenance data associated with the hydraulic fracturing units **12** (e.g., maintenance schedules and/or histories associated with the hydraulic fracturing pump **16**, the prime mover **18**, and/or the transmission **20**), operation data associated with the hydraulic fracturing units **12** (e.g., historical data associated with horsepower, fluid pressures, fluid flow rates, etc., associated with operation of the hydraulic fracturing units **12**), data related to the transmissions **20** (e.g., hours of operation, efficiency, and/or installation age), data related to the prime movers **18** (e.g., hours of operation, maximum available power output, and/or installation age), information related to the hydraulic fracturing pumps **16** (e.g., hours of operation, plunger and/or stroke size, maximum speed, efficiency, health, and/or installation age), equipment health ratings (e.g., pump, engine, and/or transmission condition), and/or equipment alarm history (e.g., life reduction events, pump cavitation events, pump pulsation events, and/or emergency shutdown events). In some embodiments, the fracturing unit characteristics **70** may include, but are not limited to, minimum flow rate, maximum flow rate, harmonization rate, pump condition, maximum available power output **71** of the prime mover **18** (e.g., an internal combustion engine).

As shown in FIGS. **1** and **2**, some embodiments of the hydraulic fracturing control assembly **14** may also include one or more hydraulic fracturing unit sensor(s) **72** configured to generate one or more sensor signals **74** indicative of a flow rate of fracturing fluid supplied by a respective one of the hydraulic fracturing pump **16** of a hydraulic fracturing unit **12** and/or supplied to the wellhead **50**, a pressure associated with fracturing fluid provided by a respective hydraulic fracturing pump **16** of a hydraulic fracturing unit **12** and/or supplied to the wellhead **50**, and/or an engine speed associated with operation of a respective prime mover **18** of a hydraulic fracturing unit **12**. In some embodiments, the sensors **72** may include one or more of a pump discharge pressure sensor, a pump suction pressure sensor, a pump speed sensor, or a pump vibration sensor (e.g., an accelerometer), and the one or more sensors **72** may be configured to generate one or more pump signals indicative of pump discharge pressure, pump suction pressure, pump speed, or pump vibration associated with operation of the hydraulic fracturing pump **16**. For example, one or more sensors **72** may be connected to one or more of the hydraulic fracturing units **12** and may be configured to generate signals indicative of a fluid pressure supplied by an individual hydraulic fracturing pump **16** of a hydraulic fracturing unit **12**, a flow rate associated with fracturing fluid supplied by a hydraulic fracturing pump **16** of a hydraulic fracturing unit **12**, and/or an engine speed of a prime mover **18** of a hydraulic fracturing unit **12**. In some examples, one or more of the sensors **72** may be connected to the wellhead **50** and may be



## 11

configured to generate signals indicative of fluid pressure of hydraulic fracturing fluid at the wellhead **50** and/or a flow rate associated with the fracturing fluid at the wellhead **50**. Other sensors (e.g., other sensor types for providing similar or different information) at the same or other locations of the hydraulic fracturing system **10** are contemplated.

As shown in FIG. 2, in some embodiments, the hydraulic fracturing control assembly **14** also may include one or more blender sensor(s) **76** associated with the blender **30** and configured to generate blender signals **78** indicative of an output of the blender **30**, such as, for example, a flow rate and/or a pressure associated with fracturing fluid supplied to the hydraulic fracturing units **12** by the blender **30**. In some embodiments, the one or more blender sensors **76** may include one or more of a blender flow meter or a blender discharge pressure sensor. In some embodiments, the one or more blender sensors may be configured to generate one or more blender signals indicative of one or more of blender flow rate or blender discharge pressure. Operation of one or more of the hydraulic fracturing units **12** may be controlled **78**, for example, to prevent the hydraulic fracturing units **12** from supplying a greater flow rate of fracturing fluid to the wellhead **50** than the flow rate of fracturing fluid supplied by the blender **30**, which may disrupt the fracturing operation and/or damage components of the hydraulic fracturing units **12** (e.g., the hydraulic fracturing pumps **16**).

As shown in FIGS. 1 and 2, some embodiments of the hydraulic fracturing control assembly **14** may include a supervisory controller **62** in communication with the plurality of hydraulic fracturing units **12**, the input device **64**, and/or one or more of the sensors **72** and/or **76**. For example, communications may be received and/or transmitted between the supervisory controller **62**, the hydraulic fracturing units **12**, and/or the sensors **72** and/or **76** via hard-wired communications cables and/or wireless communications, for example, according to known communications protocols.

In some embodiments, the supervisory controller **62** may be configured to receive one or more operational parameters **66** associated with pumping fracturing fluid into the wellhead **50**. For example, the operational parameters **66** may include a target flow rate, a target pressure, a maximum pressure, a maximum flow rate, a duration of fracturing operation, a volume of fracturing fluid to supply to the wellhead **50**, and/or a total work performed during the fracturing operation, etc. The supervisory controller **62** also may be configured to receive one or more fracturing unit characteristics **70**, for example, associated with each of the hydraulic fracturing pumps **16** and/or the prime movers **18** of the respective hydraulic fracturing units **12**. As described previously herein, in some embodiments, the fracturing unit characteristics **70** may include a minimum flow rate, a maximum flow rate, a harmonization rate, a pump condition **82** (individually or collectively), an internal combustion engine condition, a maximum power output of the prime movers **18** provided by the corresponding hydraulic fracturing pump **16** and/or prime mover **18** of a respective hydraulic fracturing unit **12**. The fracturing unit characteristics **70** may be provided by an operator, for example, via the input device **64** and/or via a fracturing unit profiler (e.g., a pump profiler), as described previously herein.

In some embodiments, the supervisory controller **62** may be configured to determine whether the hydraulic fracturing units **12** have a capacity sufficient to achieve the operational parameters **66**. For example, the supervisory controller **62** may be configured to make such determinations based at least partially on one or more of the fracturing unit charac-

## 12

teristics **70**, which the supervisory controller **62** may use to calculate (e.g., via addition) the collective capacity of the hydraulic fracturing units **12** to supply a sufficient flow rate and/or a sufficient pressure to achieve the operational parameters **66** at the wellhead **50**. For example, the supervisory controller **62** may be configured to determine an available power to perform the hydraulic fracturing operation and/or a total pump flow rate by combining at least one of the fracturing unit characteristics **70** for each of the plurality of hydraulic fracturing pumps **16** and/or prime movers **18**, and comparing the available power to a required fracturing power sufficient to perform the hydraulic fracturing operation. In some embodiments, determining the available power may include adding the maximum available power output of each of the prime movers **18**.

In some embodiments, the supervisory controller **62** may be configured to receive one or more operational signals indicative of operational parameters **66** associated with pumping fracturing fluid into a wellhead **50** according to performance of a hydraulic fracturing operation. The supervisory controller **62** also may be configured to determine, based at least in part on the one or more operational signals, an amount of required fracturing power sufficient to perform the hydraulic fracturing operation. The supervisory controller **62** further may be configured to receive one or more characteristic signals indicative of the fracturing unit characteristics **70** associated with at least some of the plurality of hydraulic fracturing units **12**. The supervisory controller **62** still further may be configured to determine, based at least in part on the one or more characteristic signals, an available power to perform the hydraulic fracturing operation. The supervisory controller **62** also may be configured to determine a power difference between the available power and the required power, and control operation of the at least some hydraulic fracturing units **12** (e.g., including the prime movers **18**) based at least in part on the power difference.

In some embodiments, the supervisory controller **62** may be configured to cause one or more of the at least some hydraulic fracturing units **12** to idle during the fracturing operation when the power difference is indicative of excess power available to perform the hydraulic fracturing operation. For example, the supervisory controller **62** may be configured to generate one or more fracturing unit control signals **84** to control operation of the hydraulic fracturing units **12** including the prime movers **18**. In some embodiments, the supervisory controller **62** may be configured to idle at least a first one of the hydraulic fracturing units **12** (e.g., the associated internal combustion engine **18**) while operating at least a second one of the hydraulic fracturing units **12**, wait a period of time, and idle at least a second one of the hydraulic fracturing units while operating the at least a first one of the hydraulic fracturing units **12**. For example, the supervisory controller **62** may be configured to cause alternating between idling and operation of the hydraulic fracturing units **12** to reduce idling time for any one of the at least some hydraulic fracturing units. This may reduce or prevent wear and/or damage to the prime movers **18** of the associated hydraulic fracturing units **12** due to extended idling periods.

In some embodiments, the supervisory controller **62** may be configured to receive one or more wellhead signals **74** indicative of a fracturing fluid pressure at the wellhead **50** or a fracturing fluid flow rate at the wellhead **50**, and control idling and operation of the at least some hydraulic fracturing units based at least in part on the one or more wellhead signals **74**. In this example, manner, the supervisory controller **62** may be able to dynamically adjust (e.g., semi- or



## 13

fully-autonomously) the power outputs of the hydraulic fracturing units **12** in response to changing conditions associated with pumping fracturing fluid into the wellhead **50**. This may result in relatively more responsive and/or relatively more efficient operation of the hydraulic fracturing system **10** as compared to manual operation by one or more operators, which in turn, may reduce machine wear and/or machine damage.

In some embodiments, when the power difference is indicative of a power deficit to perform the hydraulic fracturing operation, the supervisory controller **62** may be configured to increase a power output of one or more of the hydraulic fracturing units **12** including a gas turbine engine (e.g., the associated internal combustion engine **18**) to supply power to a respective hydraulic fracturing pump **14** of a respective hydraulic fracturing unit **12**. For example, the supervisory controller **62** may be configured to increase the power output of the hydraulic fracturing units including a gas turbine engine by increasing the power output from a first power output ranging from about 80% to about 95% of maximum rated power output (e.g., about 90% of the maximum rated power output) to a second power output ranging from about 90% to about 110% of the maximum rated power output (e.g., about 105% or 108% of the maximum rated power output).

For example, in some embodiments, the power output controller **62** may be configured to increase the power output of the hydraulic fracturing units **12** including a gas turbine engine **18** by increasing the power output from a first power output ranging from about 80% to about 95% of maximum rated power output to a maximum continuous power (MCP) or a maximum intermittent power (MIP) available from the GTE-powered fracturing units **12**. In some embodiments, the MCP may range from about 95% to about 105% (e.g., about 100%) of the maximum rated power for a respective GTE-powered hydraulic fracturing unit **12**, and the MIP may range from about 100% to about 110% (e.g., about 105% or 108%) of the maximum rated power for a respective GTE-powered hydraulic fracturing unit **12**.

In some embodiments, for hydraulic fracturing units **12** including a diesel engine, when the power difference is indicative of a power deficit to perform the hydraulic fracturing operation, the supervisory controller **62** may be configured to increase a power output of one or more of the hydraulic fracturing units **12** (e.g., the associated diesel engine) to supply power to a respective hydraulic fracturing pump **14** of a respective hydraulic fracturing unit **12**. For example, the supervisory controller **62** may be configured to increase the power output of the hydraulic fracturing units **12** including a diesel engine by increasing the power output from a first power output ranging from about 60% to about 90% of maximum rated power output (e.g., about 80% of the maximum rated power output) to a second power output ranging from about 70% to about 100% of the maximum rated power output (e.g., about 90% of the maximum rated power output).

In some embodiments, when the power difference is indicative of a power deficit to perform the hydraulic fracturing operation, the supervisory controller **62** may be configured to store operation data **86** associated with operation of hydraulic fracturing units **12** operated at an increased power output. Such operation data **86** may be communicated to one or more output devices **88**, for example, as previously described herein. In some examples, the operation data **86** may be communicated to a fracturing unit profiler for storage. The fracturing unit profiler, in some examples, may use at least a portion of the operation data **86** to update a

## 14

fracturing unit profile for one or more of the hydraulic fracturing units **12**, which may be used as fracturing unit characteristics **70** for the purpose of future fracturing operations.

In some examples, the supervisory controller **62** may calculate the required hydraulic power required to complete the fracturing operation job and may receive fracturing unit data **68** from a fracturing unit profiler for each hydraulic fracturing unit **12**, for example, to determine the available power output. The fracturing unit profiler associated with each fracturing unit **12** may be configured to take into account any detrimental conditions the hydraulic fracturing unit **12** has experienced, such as cavitation or high pulsation events, and reduce the available power output of that hydraulic fracturing unit. The reduced available power output maybe used by the supervisory controller **62** when determining a total power output available from all the hydraulic fracturing units **12** of the hydraulic fracturing system **10**. The supervisory controller **62** may be configured to cause utilization of hydraulic fracturing units **12** including diesel engines at 80% of maximum power output (e.g., maximum rated power output), and hydraulic fracturing units including GTEs at 90% of maximum power output (e.g., maximum rated power output). The supervisory controller **62** may be configured to subtracts the total available power output by the required power output, and determine if there is a power deficit or excess available power. If an excess of power is available, the supervisory controller **62** may be configured to some hydraulic fracturing units **12** units to go to idle and only utilize hydraulic fracturing units **12** sufficient to achieve the previously mentioned power output percentages. Because, in some examples, operating the prime movers (e.g., internal combustion engines) **18** at idle for a prolonged period of time may not be advisable and may be detrimental to the health of the prime movers **18**, the supervisory controller **62** may be configured to cause the prime movers **18** to be idled for an operator-configurable time period before completely shutting down.

If there is a deficit of available power, the supervisory controller **62** may be configured to facilitate the provision of choices for selection by an operator for addressing the power output deficit, for example, via the input device **64**. For example, for hydraulic fracturing units **12** including a GTE, the GTE may be operated at maximum continuous power (e.g., 100% of the total power maximum (rated) power output) or maximum intermittent power (e.g., 105% of the total maximum (rated) power output). If increase the available power output is insufficient and other diesel-powered hydraulic fracturing units **12** are operating in combination the GTE-powered hydraulic fracturing units **12**, the supervisory controller **62** may be configured to utilize additional diesel-powered hydraulic fracturing units **12** to achieve the required power output.

Because, in some examples, operating the hydraulic fracturing units **12** (e.g., the prime movers **18**) at elevated power output levels may increase maintenance cycles, which may be recorded in the associated hydraulic fracturing unit profiler and/or the supervisory controller **62**, during the hydraulic fracturing operation, the supervisory controller **62** may be configured to substantially continuously provide a preferred power output utilization of the prime movers **18** and may be configured to initiate operation of hydraulic fracturing units **12**, for example, to reduce the power loading of on the prime movers **18** if an increase in fracturing fluid flow rate is required or idle prime movers **18** if a reduction in fracturing fluid flow rate is experienced. In some examples, this example operational strategy may increase



the likelihood that the hydraulic fracturing units **12** are operated at a shared load and/or that a particular one or more of the hydraulic fracturing units **12** is not being over-utilized, which may result in premature maintenance and/or wear. It may not be desirable for operation hours for each of the hydraulic fracturing units **12** to be the same as one another, which might result in fleet-wide maintenance being advisable. In some embodiments, the supervisory controller **62** may be configured to stagger idling cycles associated with the hydraulic fracturing units **12** to reduce the likelihood or prevent maintenance being required substantially simultaneously.

In some embodiments, the supervisory controller **62** may be in communication with one or more of the plurality of hydraulic fracturing units **12**, the plurality of pump sensors **72**, or the plurality of blender sensors **76**. In some embodiments, the supervisory controller **62** may be configured to receive pump signals **74** indicative of one or more of pump discharge pressure, pump suction pressure, pump speed, or pump vibration associated with operation of the hydraulic fracturing pump, and/or blender signals **78** indicative of one or more of blender flow rate or blender discharge pressure. With respect to detecting cavitation, the supervisory controller **62** may also be configured to associate one or more cavitation values with one or more of the one or more pump signals **74** or the one or more blender signals **78**. The supervisory controller **62** may also be configured to combine the one or more cavitation values to determine a combined cavitation value, and compare the combined cavitation value to a threshold cavitation value. When the combined cavitation value equals or exceeds the threshold cavitation value, the supervisory controller **62** may also be configured to generate a cavitation notification signal indicative of detection of cavitation associated with operation of the hydraulic fracturing pump **16**.

With respect to detecting pulsation, in some embodiments, the supervisory controller **62** may be configured to determine, based at least in part on the pump signals **74** at a first time, a first average pump suction pressure and a first average pump discharge pressure. The supervisory controller **62** may be also configured to determine, based at least in part on the pump signals **74** at a second time after the first time, a second average pump suction pressure and a second average pump discharge pressure. The supervisory controller **62** may be also configured to determine a suction pressure difference between the first average pump suction pressure and the second average pump suction pressure, and a discharge pressure difference between the first average pump discharge pressure and the second average pump discharge pressure. In some embodiments, the supervisory controller **62** may be configured to compare the suction pressure difference to a suction pressure threshold, and compare the discharge pressure difference to a discharge pressure threshold. When the suction pressure difference is equal to or exceeds the suction pressure threshold and the discharge pressure difference is equal to or exceeds the discharge pressure threshold, the supervisory controller **62** may be configured to generate one or more pulsation notification signals indicative of detection of pulsation associated with operation of the hydraulic fracturing pump.

With respect to detecting cavitation, in some embodiments, the supervisory controller **62** may be configured to associate one or more cavitation values by associating an integer value with one or more of the one or more pump signals or the one or more blender signals. In some embodiments, the supervisory controller **62** may be configured to combine the one or more cavitation values to determine a

combined cavitation value, which may include adding the integer values. In some embodiments, the supervisory controller **62** may be configured to associate the one or more cavitation values with (1) one or more of the one or more pump signals or (2) the one or more blender signals, which may include associating integer values with each of (A) pump signals indicative of pump suction pressure, pump speed, and pump vibration, and (B) blender signals indicative of blender discharge pressure. In some embodiments, the cavitation values may be integer values, and the at least one of the integer values associated with the one or more pump signals and the one or more of the blender signals may be weighted differently from one another, for example, to amplify the effect of that/those particular characteristic(s) when detecting cavitation.

In some embodiments, the supervisory controller **62** may be configured to compare the combined cavitation value to a threshold cavitation value, which may include counting cavitation occurrences each time the combined cavitation value equals or exceeds the threshold cavitation value. Thereafter, the supervisory controller **62** may be configured to generate a notification signal indicative of detection of cavitation associated with operation of the hydraulic fracturing pump. In some embodiments, the supervisory controller **62** may be configured to, based at least in part on the cavitation notification signal, provide an alarm indicative of the detection of cavitation. The alarm may include a visual alarm, an audible alarm, and/or a tactile alarm (e.g., vibration).

In some embodiments, the supervisory controller **62** may be configured to, based at least in part on the cavitation notification signal, cause storage of cavitation data indicative of the detection of cavitation in a hydraulic fracturing unit profiler (e.g., pump profiler). In some embodiments, the supervisory controller **62** may be configured to, when the combined cavitation value equals or exceeds the threshold cavitation value, cause a reduction of one or more of a pump flow rate of the hydraulic fracturing pump **16** or a blender flow rate of the blender **30**. In some embodiments, the supervisory controller **62** may be configured to count detected cavitation occurrences to determine a cavitation occurrence count, and when the cavitation occurrence count equal or exceeds a threshold cavitation occurrence count, cause reduction of one or more of a pump flow rate of the hydraulic fracturing pump **16** or a blender flow rate of the blender **30**, for example, by generating one or more fracturing unit control signals **84** and/or blender flow rate control signals **78**. In some embodiments, the supervisory controller **62** may be configured to, following reducing one or more of the pump flow rate or the blender flow rate, reset the cavitation occurrence count.

With respect to detecting pulsation, in some embodiments, the supervisory controller **62** may be configured to determine, based at least in part on the pump signals **74** at a first time, a first average pump suction pressure and a first average pump discharge pressure. The supervisory controller **62** may also be configured to determine, based at least in part on the pump signals **74** at a second time after the first time, a second average pump suction pressure and a second average pump discharge pressure. The supervisory controller **62** may be configured to determine a suction pressure difference between the first average pump suction pressure and the second average pump suction pressure, and a discharge pressure difference between the first average pump discharge pressure and the second average pump discharge pressure. The supervisory controller **62** may be configured to compare the suction pressure difference to a suction pressure



threshold, and compare the discharge pressure difference to a discharge pressure threshold. In some embodiments, when the suction pressure difference is equal to or exceeds the suction pressure threshold and the discharge pressure difference is equal to or exceeds the discharge pressure threshold, the supervisory controller 62 may be configured to generate one or more pulsation notification signals indicative of detection of pulsation associated with operation of the hydraulic fracturing pump 16.

In some embodiments, following generation of one or more signals indicative of detection of pulsation associated with operation of the hydraulic fracturing pump, the supervisory controller 62 may be configured to determine, based at least in part on the pump signals at a third time after the second time, a third average pump suction pressure and a third average pump discharge pressure. The supervisory controller 62 may be configured to determine, based at least in part on the pump signals at a fourth time after the third time, a fourth average pump suction pressure and a fourth average pump discharge pressure. The supervisory controller 62 may be configured to determine a second suction pressure difference between the third average pump suction pressure and the fourth average pump suction pressure, and a second discharge pressure difference between the third average pump discharge pressure and the fourth average pump discharge pressure. In some embodiments, the supervisory controller 62 may be configured to compare the second suction pressure difference to the suction pressure threshold, and compare the second discharge pressure difference to the discharge pressure threshold. In some embodiments, when the second suction pressure difference is equal to or exceeds the suction pressure threshold and the second discharge pressure difference is equal to or exceeds the discharge pressure threshold, the supervisory controller 62 may be configured to generate a second pulsation notification signal indicative of a second detection of pulsation associated with operation of the hydraulic fracturing pump 16.

In some embodiments, the supervisory controller 62 may be configured to, based at least in part on the second notification signal, provide an alarm indicative of the detection of pulsation. The alarm may include one or more of a visual alarm, an audible alarm, or a tactile alarm (e.g., vibration). The supervisory controller 62 may be configured to, based at least in part on the pulsation notification signal, cause storage of pulsation data indicative of the detection of pulsation in a hydraulic fracturing unit profiler (e.g., a pump profiler). In some embodiments, the supervisory controller 62 may be configured to, based at least in part on the pulsation notification signal, cause reduction of one or more of a pump flow rate the hydraulic fracturing pump 16 or a blender flow rate of the blender 30, for example, by generating one or more fracturing unit control signals 84 and/or blender flow rate control signals 78.

In some embodiments, the supervisory controller 62 may be configured to perform at least three functions for a hydraulic fracturing unit 12 and/or a hydraulic fracturing system 10. The at least three functions may include detection of pump cavitation events, detection of pump pulsation events, and/or implementation of responsive action to mitigate the effects of pump cavitation events and/or pump pulsation events.

For example, with respect detecting pump cavitation events, the supervisory controller 62 may be configured to receive sensor signals indicative of conditions associated with operation of a hydraulic fracturing pump 12 and a blender 30 and, in turn, identify, based at least in part on the

sensor signals, whether pump cavitation is occurring. In some embodiments, the supervisory controller 62 may be configured to receive signals indicative of (e.g., monitor) one or more of at least four parameters associated with operation of the hydraulic fracturing pump 12 and/or blender 30, including, for example, (i) pump crankshaft speed, (ii) pump vibration (e.g., as detected by a one or more sensors positioned at a power end of the hydraulic fracturing pump 12), (iii) suction pressure at the hydraulic fracturing pump 12, and/or (iv) a differential pressure between a discharge of the blender 30 and a suction manifold pressure.

According to some embodiments, one or more (e.g., each) of these parameters may be weighted in importance when used to detect and/or record cavitation events. For example, in some embodiments, each of the pump crankshaft speed of the hydraulic fracturing pump 12, pump vibration associated with operation of the hydraulic fracturing pump 12, suction pressure at the hydraulic fracturing pump 12, and/or the differential pressure, may each be assigned a weighting factor, which may be a numerical factor (e.g., an integer) indicative of the weight of the associated parameter on detecting and/or accounting for cavitation. In some embodiments, the weighting factors associated with each of the parameters may be weighted differently from one another. In some embodiments, the one or more numerical factors may be indicative of the severity of the occurrence of the associated parameter with respect to cavitation.

In some embodiments, when the supervisory controller 62 determines that the sensor signals are indicative of one or more of the parameters meeting or exceeding a predetermined threshold value associated with each of the parameters, the numerical factors associated with each of the respective parameters may be determined by the supervisory controller 62. In some embodiments, one or more of the threshold values may be automatically determined by the supervisory controller 62 and/or selected by the operator, for example, via the input device 64. At each occurrence of detecting a parameter meeting exceeding its corresponding threshold value, the supervisory controller 62 may be configured to add the numerical factor to a running total of the corresponding numerical factor for the respective parameter, and when the total reaches a predetermined threshold, the supervisory controller 62 may be configured to initiate mitigating action and/or communicate the incident and/or numerical factor total to a fracturing unit profiler (e.g., a pump profiler) for storage in memory. For example, the supervisory controller 62 may be configured to reduce the pump output (e.g., output pressure and/or rate), and/or asynchronously reducing a discharge rate of the blender 30 of the hydraulic fracturing unit 12 for which cavitation has been detected. In some embodiments, the occurrence may be accounted for when determining maintenance intervals, repair, and/or replacement for the associated hydraulic fracturing unit 12, including its components.

In some embodiments, the monitoring of operation of the hydraulic fracturing units 12 may be substantially constant or intermittent. The supervisory controller 62 may be configured to count the incidents indicative of cavitation events, and the count may be reset following maintenance or repair of the hydraulic fracturing unit 12 or its affected components. In some embodiments, this may allow the supervisory controller 62 and/or an operator to determine whether the mitigating action has reduced or eliminated cavitation events associated with the hydraulic fracturing unit 12. If after mitigating action has been executed, the threshold is met or exceeded again, a further mitigating action may be executed, for example, a further reduction in pump output may be



executed. In some embodiments, upon intervention, the supervisory controller **62** may be configured to generate a warning signal and/or an alert signal advising the operator, which in some embodiments, may include display of a symbol, sounding of an alarm, and/or executing vibration of a control device, providing an indication of a detected cavitation state and/or event. Cavitation states and/or events may contribute to a machine life reduction, an indication of which may be communicated and/or stored by a fracturing unit profiler (e.g., a pump profiler), for example, such that such occurrences may be factored-in to reducing a maximum allowable hydraulic power output the hydraulic fracturing unit **12** may contribute to a fracturing operation.

In some embodiments, the supervisory controller **62** may be configured to detect abnormal pulsation at the hydraulic fracturing pumps **16** of a hydraulic fracturing unit **12**, such as pulsation events. For example, in some embodiments, the supervisory controller **62** may be configured to receive sensor signals indicative of (i) pump suction pressure and discharge pressure (e.g., psi) and (ii) pump vibration (e.g., inches per second), either or both of which may be sampled at high frequency rates (e.g., up to 1000 Hz) to identify abnormal pulsation. The average pressure at the pump suction manifold and the average pressure at discharge may be determined during, for example, a first time including twenty-five revolutions of the hydraulic fracturing pump **16**. In some embodiments, these values may be stored and used as a base-line by the supervisory controller **62**. At a second time after the first time, a next data set (e.g., the pressures) may be received by the supervisory controller **62**, and the supervisory controller **62** may be configured to compare the next data set to the base-line. If a pressure differential between the base-line and the next data set meets or exceeds a predetermined threshold, the supervisory controller **62** may be configured to generate an alarm indicative of a pulsation event. Thereafter, the supervisory controller **62** may be configured to repeat this example process using the next data set as a new base-line for subsequently received data. In some embodiments, if the threshold is met or exceeded again, the supervisory controller **62** may be configured to generate a second alarm indicative of a pulsation event. In some examples, the supervisory controller **62** may be configured to communicate and/or store the pulsation event occurrences in a fracturing unit profiler associated with the hydraulic fracturing unit, and in some embodiments, may be configured to automatically initiate action to mitigate or prevent continued pulsation events, such as, for example, reducing the output of the hydraulic fracturing unit **12**, idling the hydraulic fracturing unit **12**, and/or taking other corrective actions.

In some embodiments, the supervisory controller **62** may be configured to initiate an adjustment sequence to mitigate or prevent cavitation events and/or pulsation events. For example, the adjustment sequence may include adjusting the rate output of individual hydraulic fracturing units (e.g., the fracturing pump), sequencing and/or staggering the output of a plurality of the hydraulic fracturing units **12** of the hydraulic fracturing system **10** to make suction flow laminar into the respective suction manifolds of the hydraulic fracturing units **12**, and/or to reduce the speed at which the pumps are running (e.g., to reduce the crankshaft speed of the hydraulic fracturing pumps **12**). For example, the supervisory controller **62** may be configured to detect a problem with suction manifold pressure at a given hydraulic fracturing unit **12** and reduce the pump speed upstream with the

intent to evenly distribute the suction slurry supplied to each of the suction manifolds of the respective hydraulic fracturing units **12**.

In some embodiments, the supervisory controller **62** may be configured to semi- or fully-autonomously mitigate pump cavitation, for example, upon detection, detect and/or intervene to reduce cavitation events based at least in part on various data available to the supervisory controller **62**, including various sensor signals and/or analytical models, semi- or full-autonomously sequence blender **30** and hydraulic fracturing pumps **16** to improve or optimize suction pressures among the hydraulic fracturing pumps **16**, detect, track, and/or store cavitation events to determine whether a hydraulic fracturing pump **16** is able to be used at maximum capacity, and/or transfer detected cavitation events to a fracturing unit profiler, which may facilitate prioritization of hydraulic fracturing pumps for inspection when maintenance is performed.

FIGS. **3**, **4A**, **4B**, and **4C** are block diagrams of an example method **300** to detect cavitation associated with operating a hydraulic fracturing unit including a hydraulic fracturing pump and an example method **400** to detect pulsation associated with operating a hydraulic fracturing unit including a hydraulic fracturing pump, according to embodiments of the disclosure, illustrated as a collection of blocks in a logical flow graph, which represent a sequence of operations. In some embodiments, at least some portions of the method **300** and the method **400** may be combined into, for example, a combined and/or coordinated method, which may occur concurrently and/or substantially simultaneously during operation of one or more hydraulic fracturing units. In the context of software, the blocks represent computer-executable instructions stored on one or more computer-readable storage media that, when executed by one or more processors, perform the recited operations. Generally, computer-executable instructions include routines, programs, objects, components, data structures, and the like that perform particular functions or implement particular data types. The order in which the operations are described is not intended to be construed as a limitation, and any number of the described blocks can be combined in any order and/or in parallel to implement the methods.

FIG. **3** depicts a flow diagram of an embodiment of an example method **300** to detect cavitation associated with operating a hydraulic fracturing unit including a hydraulic fracturing pump to pump fracturing fluid into a wellhead. For example, the method **300** may be configured to semi- or fully-autonomously detect and/or mitigate cavitation events that may occur during a fracturing operation involving a plurality of hydraulic fracturing units, for example, as previously described herein.

The example method **300**, at **302**, may include receiving one or more of pump signals indicative of pump discharge pressure, pump suction pressure, pump speed, and/or pump vibration associated with operation of a hydraulic fracturing pump during a fracturing operation. For example, a supervisory controller associated with operation of one or more hydraulic fracturing units may be configured to receive one or more of such signals from one or more sensors associated with operation of a hydraulic fracturing unit pump, for example, as described previously herein.

At **304**, the example method **300** may include receiving one or more blender signals indicative of blender flow rate and/or blender discharge pressure. For example, the supervisory controller may be configured to receive the one or blender signals from one or more sensors associated with



operation of a blender supplying fracturing fluid to one or more hydraulic fracturing units, for example, as previously described herein.

The example method **300** also may include, at **306**, associating one or more cavitation values with the one or more pump signals and/or the one or more blender signals. For example, the supervisory controller may be configured to associate the pump signals and/or the blender signals with numerical values (e.g., integers) indicative of a correlation between the pump signals and/or the blender signals and occurrence of a cavitation event, for example, as previously described herein. For example, relatively higher cavitation values (e.g., higher numerical values) may be associated with relatively higher pump pressures, pump speeds, pump vibrations, and blender pressures (or lower pump suction and blender suction pressures), which may be indicative of a greater probability of a cavitation event occurrence. In some embodiments, the supervisory controller may be configured to associate an integer value with each of the one or more pump signals and/or the one or more blender signals, for example, as described previously herein. For example, associating one or more cavitation values with one or more of the one or more pump signals or the one or more blender signals may include associating integer values with each of pump signals indicative of pump suction pressure, pump speed, and pump vibration, and blender signals indicative of blender discharge pressure. In some embodiments, the integer values associated with the one or more pump signals and/or the one or more blender signals may be weighted differently from one another. For example, the cavitation value associated with each of the pump signals and each of the blender signals may be weighted, for example, such that the pump signals and/or blender signals more closely correlated with a cavitation event may have a greater effect on determining whether a cavitation event may be occurring. For example, a higher cavitation value may be associated with the pump signals and/or blender signals that are better indicators of the occurrence of a cavitation event.

At **308**, the example method **300** may include combining the one or more cavitation values to determine a combined cavitation value indicative of a correlation between the pump and blender signals and occurrence of a cavitation event. For example, the supervisory controller may be configured to add the cavitation values to arrive at a combined cavitation value, for example, as described previously herein. In some embodiments, combining the cavitation values may include adding integer values.

The example method **300**, at **310**, may include comparing the combined cavitation value to a threshold cavitation value. For example, the supervisory controller may be configured to compare the combined cavitation value to a predetermined (or dynamically calculated) threshold cavitation value that is consistent with a cavitation event occurring. In some embodiments, comparing the combined cavitation value to a threshold cavitation value may include counting (e.g., via the supervisory controller) cavitation occurrences each time the combined cavitation value equals or exceeds the threshold cavitation value.

At **312**, the example method **300** may include determining whether the combined cavitation value equals or exceeds the threshold cavitation value. For example, the supervisory controller may be configured to subtract the combined cavitation value from the threshold cavitation value and if the difference is less than or equal to zero, the supervisory controller may be configured to determine that the combined cavitation value equals or exceeds the threshold cavitation value.

If, at **312**, it is determined that the combined cavitation value does not equal or exceed the threshold cavitation value, the example method **300** may include returning to **302** and continuing to receive and monitor the pump signals and/or blender signals.

If, at **312**, it is determined that the combined cavitation value is equal to or exceeds the threshold cavitation value, at **314**, the example method **300** may include, reducing a pump flow rate of the hydraulic fracturing pump and/or a blender flow rate of the blender. For example, in order to mitigate or prevent further cavitation events, the supervisory controller may generate one or more control signals configured to cause the hydraulic fracturing pump (and/or the prime mover driving it) and/or the blender to reduce output, for example, as previously described herein. For example, in some embodiments, the supervisory controller may be configured to count detected cavitation occurrences and determine a cavitation occurrence count. When the cavitation occurrence count equal or exceeds a threshold cavitation occurrence count, the supervisory controller may be configured to reduce a pump flow rate the hydraulic fracturing pump and/or a blender flow rate of the blender.

If, at **314**, the combined cavitation value is equal to or exceeds the threshold cavitation value, and the pump flow rate and/or the blender flow rate have been reduced, at **316**, the example method may include resetting the cavitation occurrence count, for example, to zero.

At **318**, the example method **300** may include generating a cavitation notification signal indicative of detection of cavitation associated with operation of the hydraulic fracturing pump. For example, the supervisory controller may be configured to generate and/or communicate a cavitation notification signal to one or more output devices to advise an operator of the occurrence of the cavitation event, for example, as previously described herein.

At **320**, the example method **300** may include, based at least in part on the cavitation notification signal, providing an alarm indicative of the detection of cavitation. For example, the supervisory controller may be configured to generate an alarm signal, and the alarm signal may cause one or more of a visual alarm, an audible alarm, or a tactile alarm (e.g., a vibratory alarm).

The example method **300**, at **322**, may include, based at least in part on the cavitation notification signal, storing in a hydraulic fracturing unit profiler cavitation data indicative of the detection of cavitation. Cavitation data may include any operational data associated with the hydraulic fracturing unit and/or blender, such as, for example, pressures, flow rates, power outputs, temperatures, vibrations, date, time, etc., associated with the cavitation event. In some embodiments, the supervisory controller may be configured to communicate a cavitation event signal to a fracturing unit profiler, which may record or store the indication of a cavitation event and/or the cavitation data, so that it may be accounted for during operation of the hydraulic fracturing unit associated with the detected cavitation event. For example, the stored event may result in a reduction of the maximum power output of the hydraulic fracturing unit during the next fracturing operation.

FIGS. **4A**, **4B**, and **4C** depict a flow diagram of an embodiment of an example method **400** to detect pulsation (e.g., abnormal pulsation) associated with operating a hydraulic fracturing unit including a hydraulic fracturing pump to pump fracturing fluid into a wellhead. For example, the method **400** may be configured to semi- or fully-autonomously detect and/or mitigate pulsation events that



may occur during a fracturing operation involving a plurality of hydraulic fracturing units, for example, as previously described herein.

The example method **400**, at **402**, may include receiving one or more of pump signals indicative of pump discharge pressure, pump suction pressure, pump speed, and/or pump vibration associated with operation of a hydraulic fracturing pump during a fracturing operation. For example, a supervisory controller associated with operation of one or more hydraulic fracturing units may be configured to receive one or more of such signals from one or more sensors associated with operation of a hydraulic fracturing unit pump, for example, as described previously herein.

At **404**, the example method **400** may include receiving one or more blender signals indicative of blender flow rate and/or blender discharge pressure. For example, the supervisory controller may be configured to receive the one or more blender signals from one or more sensors associated with operation of a blender supplying fracturing fluid to one or more hydraulic fracturing units, for example, as previously described herein.

The example method **400** also may include, at **406**, determining, based at least in part on the pump signals at a first time, a first average pump suction pressure and a first average pump discharge pressure. For example, the supervisory controller may be configured to determine the first average pump suction pressure and the first average pump discharge pressure over a range of pump crankshaft rotations (e.g., twenty-five), for example, as previously described herein.

At **408**, the example method **400** may also include determining, based at least in part on the pump signals at a second time after the first time, a second average pump suction pressure and a second average pump discharge pressure. For example, the supervisory controller may be configured to determine the second average pump suction pressure and the second average pump discharge pressure over a range of pump crankshaft rotations (e.g., twenty-five), for example, as previously described herein.

The example method **400**, at **410**, may include determining a suction pressure difference between the first average pump suction pressure and the second average pump suction pressure, and a discharge pressure difference between the first average pump discharge pressure and the second average pump discharge pressure. For example, the supervisory controller may be configured to determine the suction pressure difference and the discharge pressure difference by subtracting the first average pump suction pressure from the second average pump suction pressure, and subtracting the first average pump discharge pressure from the second average pump discharge pressure, for example, as previously described herein.

At **412**, the example method **400** may include comparing the suction pressure difference to a suction pressure threshold and comparing the discharge pressure difference to a discharge pressure threshold. For example, the supervisory controller may be configured to receive the suction pressure threshold and/or the discharge pressure threshold from an operator via an input device and compare the suction pressure difference to the suction pressure threshold and the discharge pressure difference to the discharge pressure threshold. In some embodiments, the suction pressure threshold and/or the discharge pressure threshold may be selected by the operator, and in some embodiments, the suction pressure threshold and/or the discharge pressure threshold may be preset or preprogrammed into the super-

visory controller and/or the fracturing unit profiler for example, for access during a fracturing operation.

The example method **400**, at **414**, may include determining whether the suction pressure difference is equal to or exceeds the suction pressure threshold and whether the discharge pressure difference is equal to or exceeds the discharge pressure threshold. For example, the supervisory controller may be configured to subtract the suction pressure difference from the suction pressure threshold and/or subtract the discharge pressure difference from the discharge pressure threshold.

If, at **414**, it is determined that the suction pressure difference is less than the suction pressure threshold or the discharge pressure difference is less than the discharge pressure threshold, at **416**, the example method may include advancing to **424** (FIG. 4B) and monitoring the pump signals and/or blender signals to detect pulsation events, for example, as previously described herein.

If, at **414**, it is determined that the suction pressure difference is equal to or exceeds the suction pressure threshold and the discharge pressure difference is equal to or exceeds the discharge pressure threshold, at **416**, the example method **400** may include generating a pulsation notification signal indicative of detection of pulsation associated with operation of the hydraulic fracturing pump.

At **418**, the example method **400** may include, based at least in part on the pulsation notification signal, reducing a pump flow rate of the hydraulic fracturing pump and/or a blender flow rate of the blender. This may mitigate and/or prevent occurrence of abnormal pulsation events associated with the hydraulic fracturing unit. For example, in order to mitigate or prevent further pulsation events, the supervisory controller may generate one or more control signals configured to cause the hydraulic fracturing pump (and/or a prime mover driving it) and/or the blender to reduce output, for example, as previously described herein.

The example method **400**, at **420**, may include, based at least in part on the pulsation notification signal, providing an alarm indicative of the detection of pulsation. For example, the supervisory controller may be configured to generate an alarm signal, and the alarm signal may cause one or more of a visual alarm, an audible alarm, and/or a tactile alarm.

At **422**, the example method **400** may include, based at least in part on the pulsation notification signal, storing pulsation data indicative of the detection of pulsation in a hydraulic fracturing unit profile. Pulsation data may include any operational data associated with the hydraulic fracturing unit and/or blender, such as, for example, pressures, flow rates, power outputs, temperatures, vibrations, date, time, etc., associated with the pulsation event. In some embodiments, the supervisory controller may be configured to communicate a pulsation event signal to a fracturing unit profiler, which may record or store the indication of a pulsation event, so that it may be accounted for during operation of the hydraulic fracturing unit associated with the detected pulsation event. For example, the stored event may result in a reduction of the maximum power output of the hydraulic fracturing unit during the next fracturing operation.

The example method **400**, at **424**, may further include determining, based at least in part on the pump signals at a third time, a third average pump suction pressure and a third average pump discharge pressure. For example, the supervisory controller may be configured to continue to receive the pump signals and/or blender signals, and based at least in part on the pump signals and/or blender signals, determine the third average pump suction pressure and the third



average pump discharge pressure, for example, as previously described herein. In some embodiments, the third time may be substantially coincident with the second time, and the third average pump suction pressure and the third average pump discharge pressure may substantially equal the second average pump suction pressure and the second average pump discharge pressure, respectively.

At **426**, the example method **400** may include determining, based at least in part on the pump signals at a fourth time after the third time, a fourth average pump suction pressure and a fourth average pump discharge pressure. For example, the supervisory controller may be configured to continue to receive the pump signals and/or blender signals, and based at least in part on the pump signals and/or blender signals, determine the fourth average pump suction pressure and the fourth average pump discharge pressure, for example, as previously described herein.

The example method **400**, at **428**, may further include determining a second suction pressure difference between the third average pump suction pressure and the fourth average pump suction pressure, and a second discharge pressure difference between the third average pump discharge pressure and the fourth average pump discharge pressure. For example, the supervisory controller may be configured to determine the second suction difference and the second discharge difference, for example, as previously described herein.

At **430**, the example method **400** may further include comparing the second suction pressure difference to the suction pressure threshold and comparing the second discharge pressure difference to the discharge pressure threshold. For example, the supervisory controller may be configured to receive the suction pressure threshold and/or the discharge pressure threshold from an operator via an input device and the compare the suction pressure difference to the suction pressure threshold and the discharge pressure difference to the discharge pressure threshold. In some embodiments, the suction pressure threshold and/or the discharge pressure threshold may be selected by the operator, and in some embodiments, the suction pressure threshold and/or the discharge pressure threshold may be preset or preprogrammed into the supervisory controller and/or the fracturing unit profiler, for example, as previously described herein.

The example method **400**, at **432**, may include determining whether the suction pressure difference is equal to or exceeds the suction pressure threshold and whether the discharge pressure difference is equal to or exceeds the discharge pressure threshold. For example, the supervisory controller may be configured to subtract the suction pressure difference from the suction pressure threshold and/or subtract the discharge pressure difference from the discharge pressure threshold.

If, at **432**, it is determined that the suction pressure difference is less than the suction pressure threshold or the discharge pressure difference is less than the discharge pressure threshold, the example method may include returning to **424** and monitoring the pump signals and blender signals to detect pulsation events, for example, as previously described herein.

If, at **432**, it is determined that the suction pressure difference is equal to or exceeds the suction pressure threshold and the discharge pressure difference is equal to or exceeds the discharge pressure threshold, at **434**, the example method **400** may include generating a pulsation notification signal indicative of detection of pulsation associated with operation of the hydraulic fracturing pump.

At **436** (FIG. **4C**), the example method **400** may include, based at least in part on the pulsation notification signal, reducing a pump flow rate of the hydraulic fracturing pump and/or a blender flow rate of the blender. This may mitigate and/or prevent occurrence of abnormal pulsation events associated with the hydraulic fracturing unit. For example, in order to mitigate or prevent further pulsation events, the supervisory controller may generate one or more control signals configured to cause the hydraulic fracturing pump (and/or a prime mover driving it) and/or the blender to reduce output, for example, as previously described herein.

The example method **400**, at **438**, may include, based at least in part on the notification signal, providing an alarm indicative of the detection of pulsation. For example, the supervisory controller may be configured to generate an alarm signal, and the alarm signal may cause one or more of a visual alarm, an audible alarm, and/or a tactile alarm.

At **440**, the example method **400** may include, based at least in part on the pulsation notification signal, storing pulsation data indicative of the detection of pulsation in a hydraulic fracturing unit profile. Pulsation data may include any operational data associated with the hydraulic fracturing unit and/or blender, such as, for example, pressures, flow rates, power outputs, temperatures, vibrations, date, time, etc., associated with the pulsation event. In some embodiments, the supervisory controller may be configured to communicate a pulsation event signal to a fracturing unit profiler, which may record or store the indication of a pulsation event, so that it may be accounted for during operation of the hydraulic fracturing unit associated with the detected pulsation event. For example, the stored event may result in a reduction of the maximum power output of the hydraulic fracturing unit during the next fracturing operation.

At **442**, the example method **400** may include returning to **424** (FIG. **4B**) and continuing the method **400** until end of fracturing stage, automatic emergency shutdown, or shutdown by the operator.

It should be appreciated that subject matter presented herein may be implemented as a computer process, a computer-controlled apparatus, a computing system, or an article of manufacture, such as a computer-readable storage medium. While the subject matter described herein is presented in the general context of program modules that execute on one or more computing devices, those skilled in the art will recognize that other implementations may be performed in combination with other types of program modules. Generally, program modules include routines, programs, components, data structures, and other types of structures that perform particular tasks or implement particular abstract data types.

Those skilled in the art will also appreciate that aspects of the subject matter described herein may be practiced on or in conjunction with other computer system configurations beyond those described herein, including multiprocessor systems, microprocessor-based or programmable consumer electronics, minicomputers, mainframe computers, handheld computers, mobile telephone devices, tablet computing devices, special-purposed hardware devices, network appliances, and the like.

FIG. **5** illustrates an example supervisory controller **62** configured for implementing certain systems and methods for detecting cavitation and/or pulsation associated with operating a hydraulic fracturing unit, according to embodiments of the disclosure, for example, as described herein. The supervisory controller **62** may include one or more processor(s) **500** configured to execute certain operational



aspects associated with implementing certain systems and methods described herein. The processor(s) **500** may communicate with a memory **502**. The processor(s) **500** may be implemented and operated using appropriate hardware, software, firmware, or combinations thereof. Software or firmware implementations may include computer-executable or machine-executable instructions written in any suitable programming language to perform the various functions described. In some examples, instructions associated with a function block language may be stored in the memory **502** and executed by the processor(s) **500**.

The memory **502** may be used to store program instructions that are loadable and executable by the processor(s) **500**, as well as to store data generated during the execution of these programs. Depending on the configuration and type of the supervisory controller **62**, the memory **502** may be volatile (such as random access memory (RAM)) and/or non-volatile (such as read-only memory (ROM), flash memory, etc.). In some examples, the memory devices may include additional removable storage **504** and/or non-removable storage **506** including, but not limited to, magnetic storage, optical disks, and/or tape storage. The disk drives and their associated computer-readable media may provide non-volatile storage of computer-readable instructions, data structures, program modules, and other data for the devices. In some implementations, the memory **502** may include multiple different types of memory, such as static random access memory (SRAM), dynamic random access memory (DRAM), or ROM.

The memory **502**, the removable storage **504**, and the non-removable storage **506** are all examples of computer-readable storage media. For example, computer-readable storage media may include volatile and non-volatile, removable and non-removable media implemented in any method or technology for storage of information such as computer-readable instructions, data structures, program modules or other data. Additional types of computer storage media that may be present may include, but are not limited to, programmable random access memory (PRAM), SRAM, DRAM, RAM, ROM, electrically erasable programmable read-only memory (EEPROM), flash memory or other memory technology, compact disc read-only memory (CD-ROM), digital versatile discs (DVD) or other optical storage, magnetic cassettes, magnetic tapes, magnetic disk storage or other magnetic storage devices, or any other medium which may be used to store the desired information and which may be accessed by the devices. Combinations of any of the above should also be included within the scope of computer-readable media.

The supervisory controller **62** may also include one or more communication connection(s) **508** that may facilitate a control device (not shown) to communicate with devices or equipment capable of communicating with the supervisory controller **62**. The supervisory controller **62** may also include a computer system (not shown). Connections may also be established via various data communication channels or ports, such as USB or COM ports to receive cables connecting the supervisory controller **62** to various other devices on a network. In some examples, the supervisory controller **62** may include Ethernet drivers that enable the supervisory controller **62** to communicate with other devices on the network. According to various examples, communication connections **508** may be established via a wired and/or wireless connection on the network.

The supervisory controller **62** may also include one or more input devices **510**, such as a keyboard, mouse, pen, voice input device, gesture input device, and/or touch input

device. The one or more input device(s) **510** may correspond to the one or more input devices **64** described herein with respect to FIGS. **1** and **2**. It may further include one or more output devices **512**, such as a display, printer, speakers and/or vibration devices. In some examples, computer-readable communication media may include computer-readable instructions, program modules, or other data transmitted within a data signal, such as a carrier wave or other transmission. As used herein, however, computer-readable storage media may not include computer-readable communication media.

Turning to the contents of the memory **502**, the memory **502** may include, but is not limited to, an operating system (OS) **514** and one or more application programs or services for implementing the features and embodiments disclosed herein. Such applications or services may include remote terminal units **516** for executing certain systems and methods for controlling operation of the hydraulic fracturing units **12** (e.g., semi- or full-autonomously controlling operation of the hydraulic fracturing units **12**), for example, upon receipt of one or more control signals generated by the supervisory controller **62**. In some embodiments, each of the hydraulic fracturing units **12** may include one or more remote terminal units **516**. The remote terminal unit(s) **516** may reside in the memory **502** or may be independent of the supervisory controller **62**. In some examples, the remote terminal unit(s) **516** may be implemented by software that may be provided in configurable control block language and may be stored in non-volatile memory. When executed by the processor(s) **500**, the remote terminal unit(s) **516** may implement the various functionalities and features associated with the supervisory controller **62** described herein.

As desired, embodiments of the disclosure may include a supervisory controller **62** with more or fewer components than are illustrated in FIG. **5**. Additionally, certain components of the example supervisory controller **62** shown in FIG. **5** may be combined in various embodiments of the disclosure. The supervisory controller **62** of FIG. **5** is provided by way of example only.

References are made to block diagrams of systems, methods, apparatuses, and computer program products according to example embodiments. It will be understood that at least some of the blocks of the block diagrams, and combinations of blocks in the block diagrams, may be implemented at least partially by computer program instructions. These computer program instructions may be loaded onto a general purpose computer, special purpose computer, special purpose hardware-based computer, or other programmable data processing apparatus to produce a machine, such that the instructions which execute on the computer or other programmable data processing apparatus create means for implementing the functionality of at least some of the blocks of the block diagrams, or combinations of blocks in the block diagrams discussed.

These computer program instructions may also be stored in a non-transitory computer-readable memory that can direct a computer or other programmable data processing apparatus to function in a particular manner, such that the instructions stored in the computer-readable memory produce an article of manufacture including instruction means that implement the function specified in the block or blocks. The computer program instructions may also be loaded onto a computer or other programmable data processing apparatus to cause a series of operational steps to be performed on the computer or other programmable apparatus to produce a computer implemented process such that the instructions that execute on the computer or other programmable appa-



ratus provide task, acts, actions, or operations for implementing the functions specified in the block or blocks.

One or more components of the systems and one or more elements of the methods described herein may be implemented through an application program running on an operating system of a computer. They may also be practiced with other computer system configurations, including handheld devices, multiprocessor systems, microprocessor-based or programmable consumer electronics, mini-computers, mainframe computers, and the like.

Application programs that are components of the systems and methods described herein may include routines, programs, components, data structures, etc. that may implement certain abstract data types and perform certain tasks or actions. In a distributed computing environment, the application program (in whole or in part) may be located in local memory or in other storage. In addition, or alternatively, the application program (in whole or in part) may be located in remote memory or in storage to allow for circumstances where tasks can be performed by remote processing devices linked through a communications network.

This application is a continuation of U.S. Non-Provisional application Ser. No. 17/463,596, filed Sep. 1, 2021, titled "SYSTEM OF CONTROLLING A HYDRAULIC FRACTURING PUMP OR BLENDER USING CAVITATION OR PULSATION DETECTION," which is a continuation of U.S. Non-Provisional application Ser. No. 17/316,865, filed May 11, 2021, titled "METHOD TO DETECT AND INTERVENE RELATIVE TO CAVITATION AND PULSATION EVENTS DURING A HYDRAULIC FRACTURING OPERATION," which is a continuation of U.S. Non-Provisional application Ser. No. 17/189,397, filed Mar. 2, 2021, titled "SYSTEMS AND METHODS TO MONITOR, DETECT, AND/OR INTERVENE RELATIVE TO CAVITATION AND PULSATION EVENTS DURING A HYDRAULIC FRACTURING OPERATION," now U.S. Pat. No. 11,149,533, issued Oct. 19, 2021, which claims priority to and the benefit of U.S. Provisional Application No. 62/705,376, filed Jun. 24, 2020, titled "SYSTEMS AND METHODS TO MONITOR, DETECT, AND/OR INTERVENE RELATIVE TO CAVITATION AND PULSATION EVENTS DURING A HYDRAULIC FRACTURING OPERATION," the disclosures of which are incorporated herein by reference in their entireties.

Although only a few exemplary embodiments have been described in detail herein, those skilled in the art will readily appreciate that many modifications are possible in the exemplary embodiments without materially departing from the novel teachings and advantages of the embodiments of the present disclosure. Accordingly, all such modifications are intended to be included within the scope of the embodiments of the present disclosure as defined in the following claims.

What is claimed is:

1. A hydraulic fracturing control assembly to detect one or more of (a) cavitation or (b) pulsation, associated with operating one or more hydraulic fracturing units, each of the one or more hydraulic fracturing units including one or more hydraulic fracturing pumps to pump fracturing fluid into a wellhead, the hydraulic fracturing control assembly comprising:

one or more pump sensors to generate one or more pump signals indicative of one or more of pump discharge pressure, pump suction pressure, pump speed, or pump vibration associated with operation of the one or more hydraulic fracturing units;

one or more blender sensors to generate one or more blender signals indicative of one or more of a blender flow rate a blender discharge pressure; a supervisory controller in communication with one or more of:

the one or more hydraulic fracturing units, the one or more pump sensors, or the one or more blender sensors, the supervisory controller configured to:

(1) receive one or more of:

pump signals indicative of one or more of pump discharge pressure, pump suction pressure, pump speed, or pump vibration associated with operation of the one or more of the hydraulic fracturing pumps; or

blender signals indicative of one or more of the blender flow rate or the blender discharge pressure; and

(2) one or more of:

(a) (i) associate, via the supervisory controller, one or more cavitation values with one or more of the one or more pump signals or the one or more blender signals, (ii) combine the one or more cavitation values to determine a combined cavitation value, (iii) compare the combined cavitation value to a threshold cavitation value, and (iv) when the combined cavitation value equals or exceeds the threshold cavitation value, generate one or more cavitation notification signals indicative of detection of cavitation associated with operation of the one or more hydraulic fracturing pumps, thereby to cause a reduction of one or more of a pump flow rate of the one or more hydraulic fracturing pumps or the blender flow rate of a blender; or

(b) (i) determine, based at least in part on the one or more pump signals at a first time, a first average pump suction pressure and a first average pump discharge pressure, (ii) determine, based at least in part on the one or more pump signals at a second time after the first time, a second average pump suction pressure and a second average pump discharge pressure, (iii) determine a suction pressure difference between the first average pump suction pressure and the second average pump suction pressure, and a discharge pressure difference between the first average pump discharge pressure and the second average pump discharge pressure, (iv) compare the suction pressure difference to a suction pressure threshold, compare the discharge pressure difference to a discharge pressure threshold, and (v) when the suction pressure difference is equal to or exceeds the suction pressure threshold and the discharge pressure difference is equal to or exceeds the discharge pressure threshold, generate one or more pulsation notification signals indicative of detection of pulsation associated with operation of the one or more hydraulic fracturing pumps, thereby to cause reduction of one or more of the pump flow rate of the one or more hydraulic fracturing pumps or the blender flow rate of the blender.

2. The hydraulic fracturing control assembly of claim 1, wherein the associate one or more cavitation values comprises associate an integer value with one or more of the one or more pump signals or the one or more blender signals.

3. The hydraulic fracturing control assembly of claim 2, wherein the combine the one or more cavitation values to determine a combined cavitation value comprises add the integer value.



31

4. The hydraulic fracturing control assembly of claim 1, wherein the associate one or more cavitation values with one or more of the one or more pump signals or the one or more blender signals comprises associate one or more integer values with each of the one or more pump signals indicative of pump suction pressure, pump speed, and pump vibration, and the one or more blender signals indicative of the blender discharge pressure.

5. The hydraulic fracturing control assembly of claim 1, wherein the one or more cavitation values are one or more integer values, and wherein at least two of the one or more integer values associated with the one or more pump signals and the one or more of the blender signals are weighted differently from one another.

6. The hydraulic fracturing control assembly of claim 1, wherein the compare the combined cavitation value to a threshold cavitation value comprises count cavitation occurrences each time the combined cavitation value equals or exceeds the threshold cavitation value, and generate the one or more cavitation notification signals indicative of detection of cavitation associated with operation of the one or more hydraulic fracturing pumps.

7. The hydraulic fracturing control assembly of claim 1, wherein the supervisory controller further is configured to, based at least in part on the one or more cavitation notification signals, provide an alarm indicative of the detection of cavitation, the alarm comprising one or more of a visual alarm, an audible alarm, or a tactile alarm.

8. The hydraulic fracturing control assembly of claim 1, wherein the supervisory controller further is configured to, based at least in part on the one or more cavitation notification signals, cause storage of cavitation data indicative of the detection of cavitation in a hydraulic fracturing unit profiler.

9. The hydraulic fracturing control assembly of claim 1, wherein the supervisory controller further is configured to: count detected cavitation occurrences to determine a cavitation occurrence count; and thereafter, when the cavitation occurrence count is equal to or exceeds a threshold cavitation occurrence count, cause reduction of one or more of the pump flow rate of the one or more hydraulic fracturing pumps or the blender flow rate of the blender.

10. The hydraulic fracturing control assembly of claim 9, wherein the supervisory controller further is configured to, following reducing one or more of the pump flow rate or the blender flow rate, reset the cavitation occurrence count.

11. The hydraulic fracturing control assembly of claim 1, wherein following generation of the one or more pulsation notification signals indicative of detection of pulsation associated with operation of the one or more hydraulic fracturing pumps, the supervisory controller further is configured to:

- determine, based at least in part on the one or more pump signals at a third time, a third average pump suction pressure and a third average pump discharge pressure;
- determine, based at least in part on the one or more pump signals at a fourth time after the third time, a fourth average pump suction pressure and a fourth average pump discharge pressure;
- determine, a second suction pressure difference between the third average pump suction pressure and the fourth average pump suction pressure, and a second discharge pressure difference between the third average pump discharge pressure and the fourth average pump discharge pressure;
- compare the second suction pressure difference to the suction pressure threshold;

32

compare the second discharge pressure difference to the discharge pressure threshold; and

when the second suction pressure difference is equal to or exceeds the suction pressure threshold and the second discharge pressure difference is equal to or exceeds the discharge pressure threshold, a second pulsation signal is generated, and wherein the generation of the one or more pulsation notification signals includes the second pulsation notification signal indicative of a second detection of pulsation associated with operation of the one or more hydraulic fracturing pumps.

12. The hydraulic fracturing control assembly of claim 11, wherein the supervisory controller further is configured to, based at least in part on the second pulsation notification signal, cause storage of pulsation data indicative of the detection of pulsation in a hydraulic fracturing unit profiler.

13. The hydraulic fracturing control assembly of claim 11, wherein the supervisory controller further is configured to, based at least in part on the second pulsation notification signal, cause reduction of one or more of the pump flow rate of the one or more hydraulic fracturing pumps or the blender flow rate of the blender.

14. A hydraulic fracturing system comprising:

- one or more hydraulic fracturing units, each of the one or more hydraulic fracturing units including one or more hydraulic fracturing pumps to pump fracturing fluid into a wellhead and one or more turbine engines to drive the one or more hydraulic fracturing pumps;

- one or more pump sensors configured to generate one or more pump signals indicative of one or more of pump discharge pressure, pump suction pressure, pump speed, or pump vibration associated with operation of the one or more hydraulic fracturing units;

- one or more blender sensors configured to generate one or more blender signals indicative of one or more of a blender flow rate or a blender discharge pressure;

- a supervisory controller in communication with one or more of:

- the one or more hydraulic fracturing units,
- the one or more pump sensors, or
- the one or more blender sensors,

the supervisory controller being configured to:

- receive one or more of:
- pump signals indicative of one or more of pump discharge pressure, pump suction pressure, pump speed, or pump vibration associated with operation of one or more of the hydraulic fracturing pumps; or

- blender signals indicative of one or more of the blender flow rate or the blender discharge pressure; and
- one or more of:

- (a) (i) associate, via the supervisory controller, one or more cavitation values with one or more of the one or more pump signals or the one or more blender signals,
- (ii) combine the one or more cavitation values to determine a combined cavitation value, compare the combined cavitation value to a threshold cavitation value, and
- (iii) when the combined cavitation value equals or exceeds the threshold cavitation value, generate a cavitation notification signal indicative of detection of cavitation associated with operation of the one or more hydraulic fracturing pumps, thereby to cause a reduction of one or more of a pump flow rate of the one or more hydraulic fracturing pumps or the blender flow rate of a blender; or



(b) (i) determine, based at least in part on the one or more pump signals at a first time, a first average pump suction pressure and a first average pump discharge pressure,  
 (ii) determine, based at least in part on the one or more pump signals at a second time after the first time, a second average pump suction pressure and a second average pump discharge pressure, (iii) determine a suction pressure difference between the first average pump suction pressure and the second average pump suction pressure, and a discharge pressure difference between the first average pump discharge pressure and the second average pump discharge pressure, (iv) compare the suction pressure difference to a suction pressure threshold, (v) compare the discharge pressure difference to a discharge pressure threshold, and (vi) when the suction pressure difference is equal to or exceeds the suction pressure threshold and the discharge pressure difference is equal to or exceeds the discharge pressure threshold, generate a pulsation notification signal indicative of detection of pulsation associated with operation of the one or more hydraulic fracturing pumps, thereby to cause reduction of one or more of the pump flow rate of the one or more hydraulic fracturing pumps or the blender flow rate of the blender.

**15.** The hydraulic fracturing system of claim **14**, wherein the associate one or more cavitation values comprises associate an integer value with one or more of the one or more pump signals or the one or more blender signals.

**16.** The hydraulic fracturing system of claim **15**, wherein the combine the one or more cavitation values to determine a combined cavitation value comprises add the integer value.

**17.** The hydraulic fracturing system of claim **14**, wherein the associate one or more cavitation values with one or more of the one or more pump signals or the one or more blender signals comprises associate one or more integer values with each of the one or more pump signals indicative of pump suction pressure, pump speed, and pump vibration, and the one or more blender signals indicative of the blender discharge pressure.

**18.** The hydraulic fracturing system of claim **14**, wherein the one or more cavitation values include one or more integer values, and wherein at least two of the one or more integer values associated with the one or more pump signals and the one or more of the blender signals are weighted differently from one another.

**19.** The hydraulic fracturing system of claim **14**, wherein the compare the combined cavitation value to a threshold cavitation value comprises count cavitation occurrences each time the combined cavitation value equals or exceeds the threshold cavitation value, and generate the one or more cavitation notification signals indicative of detection of cavitation associated with operation of the one or more hydraulic fracturing pumps.

**20.** The hydraulic fracturing system of claim **14**, wherein the supervisory controller further is configured to, based at least in part on the one or more cavitation notification signals, provide an alarm indicative of the detection of cavitation, the alarm comprising one or more of a visual alarm, an audible alarm, or a tactile alarm.

**21.** The hydraulic fracturing system of claim **14**, wherein the supervisory controller further is configured to, based at least in part on the one or more cavitation notification signals, cause storage of cavitation data indicative of the detection of cavitation in a hydraulic fracturing unit profiler.

**22.** The hydraulic fracturing system of claim **14**, wherein the supervisory controller further is configured to:

count detected cavitation occurrences to determine a cavitation occurrence count; and

thereafter, when the cavitation occurrence count is equal to or exceeds a threshold cavitation occurrence count, cause reduction of one or more of the pump flow rate of the one or more hydraulic fracturing pumps or the blender flow rate of the blender.

**23.** The hydraulic fracturing system of claim **22**, wherein the supervisory controller further is configured to, following reducing one or more of the pump flow rate or the blender flow rate, reset the cavitation occurrence count.

**24.** The hydraulic fracturing system of claim **14**, following generation of the one or more pulsation notification signals indicative of detection of pulsation associated with operation of the one or more hydraulic fracturing pumps, the supervisory controller further is configured to:

determine, based at least in part on the one or more pump signals at a third time, a third average pump suction pressure and a third average pump discharge pressure;

determine, based at least in part on the one or more pump signals at a fourth time after the third time, a fourth average pump suction pressure and a fourth average pump discharge pressure;

determine, a second suction pressure difference between the third average pump suction pressure and the fourth average pump suction pressure, and a second discharge pressure difference between the third average pump discharge pressure and the fourth average pump discharge pressure;

compare the second suction pressure difference to the suction pressure threshold;

compare the second discharge pressure difference to the discharge pressure threshold; and

when the second suction pressure difference is equal to or exceeds the suction pressure threshold and the second discharge pressure difference is equal to or exceeds the discharge pressure threshold a second pulsation signal is generated, and wherein the generation of the one or more pulsation notification signals includes the second pulsation notification signal indicative of a second detection of pulsation associated with operation of the one or more hydraulic fracturing pumps.

**25.** The hydraulic fracturing system of claim **24**, wherein the supervisory controller further is configured to, based at least in part on the second pulsation notification signal, cause storage of pulsation data indicative of the detection of pulsation in a hydraulic fracturing unit profiler.

**26.** The hydraulic fracturing system of claim **24**, wherein the supervisory controller further is configured to, based at least in part on the second pulsation notification signal, cause reduction of one or more of the pump flow rate of the one or more hydraulic fracturing pumps or the blender flow rate of the blender.

**27.** A hydraulic fracturing control assembly to detect one or more of (a) cavitation or (b) pulsation, associated with operating one or more hydraulic fracturing units, each of the one or more hydraulic fracturing units including one or more hydraulic fracturing pumps to pump fracturing fluid into a wellhead and one or more gas turbine engines to drive the one or more hydraulic fracturing pumps, the hydraulic fracturing control assembly comprising:

one or more pump sensors to generate one or more pump signals indicative of one or more of pump discharge



pressure, pump suction pressure, pump speed, or pump vibration associated with operation of the one or more hydraulic fracturing units;

one or more blender sensors to generate one or more blender signals indicative of one or more of a blender flow rate or blender discharge pressure;

a supervisory controller in communication with one or more of:

the one or more hydraulic fracturing units,

the one or more pump sensors, or

the one or more blender sensors,

the supervisory controller configured to:

(1) receive one or more of:

pump signals indicative of one or more of pump discharge pressure, pump suction pressure, pump speed, or pump vibration associated with operation of the one or more of the hydraulic fracturing pumps;

or

blender signals indicative of one or more of the blender flow rate or the blender discharge pressure; and

(2) one or more of:

(a) (i) associate, via the supervisory controller, one or more cavitation values with one or more of the one or more pump signals or the one or more blender signals, (ii) combine the one or more cavitation values to determine a combined cavitation value, (iii) compare the combined cavitation value to a threshold cavitation value, and (iv) when the combined cavitation value equals or exceeds the threshold cavitation value, generate one or more cavitation notification signals indicative of detection of cavitation associated with operation of the one or more hydraulic fracturing pumps, thereby to cause a reduction of one or more of a pump flow rate of the one or more hydraulic fracturing pumps or the blender flow rate of a blender; or

(b) (i) determine, based at least in part on the one or more pump signals at a first time, a first average pump suction pressure and a first average pump discharge pressure, (ii) determine, based at least in

part on the one or more pump signals at a second time after the first time, a second average pump suction pressure and a second average pump discharge pressure, (iii) determine a suction pressure difference between the first average pump suction pressure and the second average pump suction pressure, and a discharge pressure difference between the first average pump discharge pressure and the second average pump discharge pressure, (iv) compare the suction pressure difference to a suction pressure threshold, compare the discharge pressure difference to a discharge pressure threshold, and (v) when the suction pressure difference is equal to or exceeds the suction pressure threshold and the discharge pressure difference is equal to or exceeds the discharge pressure threshold, generate one or more pulsation notification signals indicative of detection of pulsation associated with operation of the one or more hydraulic fracturing pumps, thereby to cause reduction of one or more of the pump flow rate of the one or more hydraulic fracturing pumps or the blender flow rate of the blender.

**28.** The hydraulic fracturing control assembly of claim **27**, wherein the associate one or more cavitation values comprises associate an integer value with one or more of the one or more pump signals or the one or more blender signals.

**29.** The hydraulic fracturing control assembly of claim **27**, wherein the combine the one or more cavitation values to determine a combined cavitation value comprises add the integer value.

**30.** The hydraulic fracturing control assembly of claim **27**, wherein the associate one or more cavitation values with one or more of the one or more pump signals or the one or more blender signals comprises associate one or more integer values with each of the one or more pump signals indicative of pump suction pressure, pump speed, and pump vibration, and the one or more blender signals indicative of the blender discharge pressure.

\* \* \* \* \*