



US011357166B2

(12) **United States Patent**  
**Hahn et al.**

(10) **Patent No.:** **US 11,357,166 B2**  
(45) **Date of Patent:** **Jun. 14, 2022**

- (54) **AUTONOMOUS LAWN MOWER AND A SYSTEM FOR NAVIGATING THEREOF**
- (71) Applicant: **TTI (MACAO COMMERCIAL OFFSHORE) LIMITED**, Macau (MO)
- (72) Inventors: **Klaus Hahn**, Kwai Chung (HK); **Todd Brandon Rickey**, Kwai Chung (HK); **Benjamin Edgar Montgomery**, Kwai Chung (HK)
- (73) Assignee: **TECHTRONIC OUTDOOR PRODUCTS TECHNOLOGY LIMITED**, Hamilton (BM)

- (58) **Field of Classification Search**  
CPC ..... A01D 34/008; A01D 34/81; B25J 5/007; G05D 1/021; B62D 63/04  
USPC ..... 701/23  
See application file for complete search history.

(\*) Notice: Subject to any disclaimer, the term of this patent is extended or adjusted under 35 U.S.C. 154(b) by 28 days.

(21) Appl. No.: **16/360,243**

(22) Filed: **Mar. 21, 2019**

(65) **Prior Publication Data**  
US 2019/0216014 A1 Jul. 18, 2019

**Related U.S. Application Data**  
(63) Continuation of application No. 16/312,236, filed as application No. PCT/CN2017/091129 on Jun. 30, 2017.

(51) **Int. Cl.**  
**A01D 34/00** (2006.01)  
**G05D 1/02** (2020.01)  
(Continued)

(52) **U.S. Cl.**  
CPC ..... **A01D 34/008** (2013.01); **A01D 34/54** (2013.01); **A01D 34/69** (2013.01); **A01D 34/84** (2013.01); **B60L 50/66** (2019.02); **B60L 53/62** (2019.02); **G05D 1/027** (2013.01); **G05D 1/0219** (2013.01); **G05D 1/0225** (2013.01); **G05D 1/0231** (2013.01); **G05D 1/0272** (2013.01);  
(Continued)

(56) **References Cited**  
U.S. PATENT DOCUMENTS

4,777,785 A 10/1988 Rafiels  
5,204,814 A 4/1993 Noonan et al.  
(Continued)

FOREIGN PATENT DOCUMENTS

AU 2012261668 1/2013  
CN 101091428 A 12/2007  
(Continued)

OTHER PUBLICATIONS

Extended European Search Report for European Application No. 19151703.6 dated Aug. 7, 2019 (8 pages).  
(Continued)

*Primary Examiner* — Khoi H Tran  
*Assistant Examiner* — Rodney P King  
(74) *Attorney, Agent, or Firm* — Michael Best & Friedrich LLP

(57) **ABSTRACT**

A system and method for an autonomous lawn mower comprising a mower body having at least one motor arranged to drive a cutting blade and to propel the mower body on an operating surface via a wheel arrangement, wherein the mower body includes a navigation system arranged to assist a controller to control the operation of the mower body within a predefined operating area.

**16 Claims, 38 Drawing Sheets**

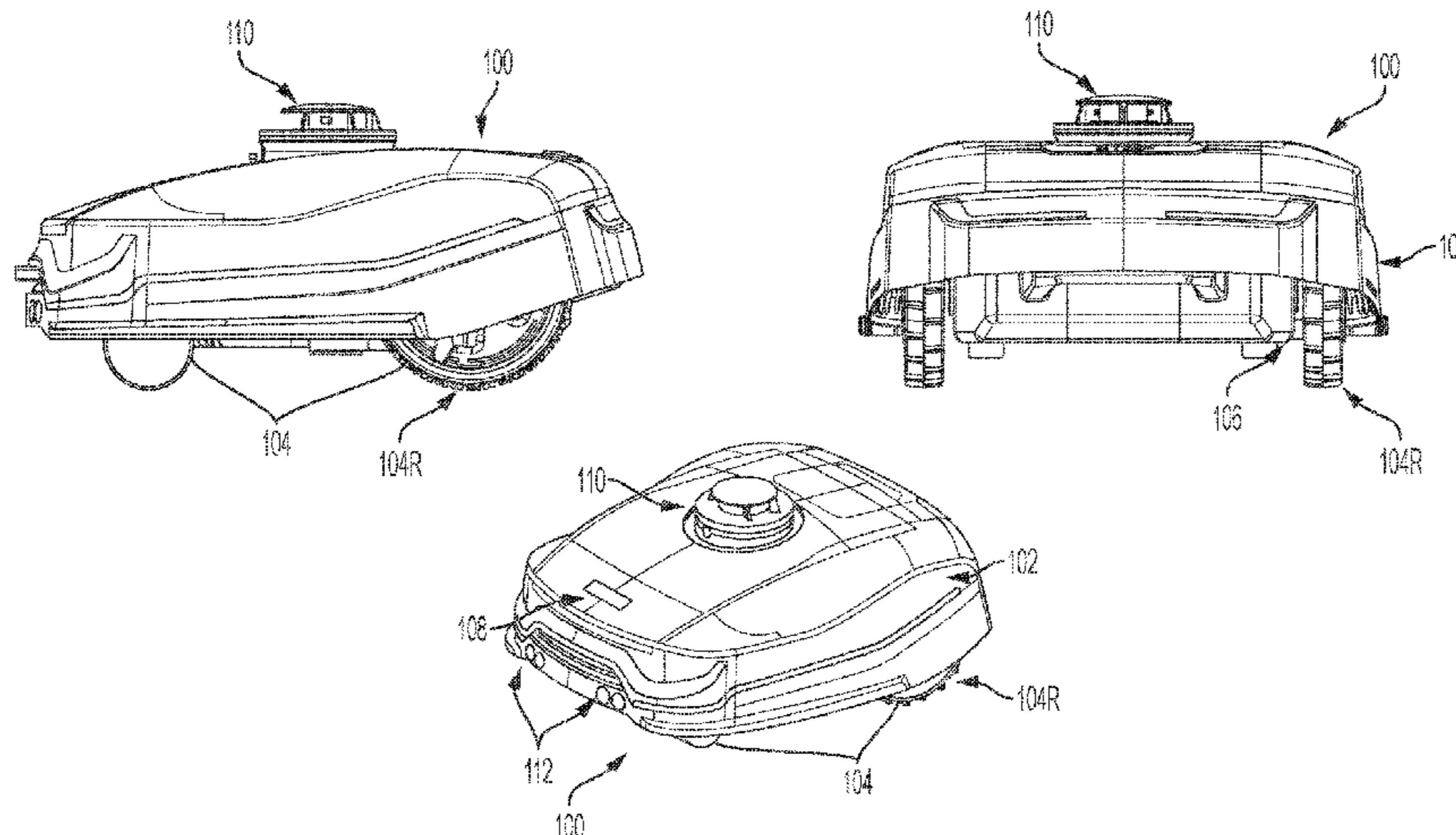

- (51) **Int. Cl.**  
*B60L 50/60* (2019.01)  
*B60L 53/62* (2019.01)  
*A01D 34/84* (2006.01)  
*A01D 34/54* (2006.01)  
*A01D 34/69* (2006.01)  
*A01D 34/74* (2006.01)  
*A01D 34/78* (2006.01)  
*A01D 101/00* (2006.01)
- (52) **U.S. Cl.**  
 CPC ..... *A01D 34/74* (2013.01); *A01D 34/78* (2013.01); *A01D 2101/00* (2013.01); *G05D 1/0242* (2013.01); *G05D 1/0246* (2013.01); *G05D 1/0255* (2013.01); *G05D 1/0257* (2013.01); *G05D 1/0278* (2013.01); *G05D 2201/0208* (2013.01)

(56) **References Cited**

U.S. PATENT DOCUMENTS

5,572,856 A 11/1996 Ku  
 5,974,347 A 10/1999 Nelson  
 6,009,358 A 12/1999 Angott et al.  
 6,278,917 B1 8/2001 Bauer et al.  
 6,502,017 B2 12/2002 Ruffner  
 6,525,509 B1 2/2003 Petersson et al.  
 6,586,908 B2 7/2003 Petersson et al.  
 6,983,583 B2\* 1/2006 Bucher ..... A01D 75/28  
 56/10.2 R  
 7,114,318 B2 10/2006 Poulson et al.  
 7,133,746 B2 11/2006 Abramson et al.  
 7,146,786 B2\* 12/2006 Brandon ..... A01D 34/74  
 56/14.9  
 7,185,478 B1 3/2007 Willis  
 7,206,677 B2\* 4/2007 Hulden ..... G05D 1/0219  
 701/23  
 7,395,648 B1 7/2008 Silbernagel et al.  
 7,438,766 B2 10/2008 Song et al.  
 7,574,282 B2 8/2009 Petersson et al.  
 7,707,812 B2 5/2010 Cheung  
 7,730,705 B2 6/2010 Kubinski  
 7,741,793 B2\* 6/2010 Lucas ..... H02P 4/00  
 318/139  
 7,805,918 B2 10/2010 Silbernagel et al.  
 7,873,437 B2 1/2011 Aldred et al.  
 7,908,834 B2 3/2011 Keski-Luopa  
 7,958,712 B2 6/2011 Cheung  
 8,046,103 B2 10/2011 Abramson et al.  
 8,106,626 B2 1/2012 Li et al.  
 8,234,848 B2\* 8/2012 Messina ..... A01D 34/81  
 56/17.1  
 8,275,506 B1 9/2012 Bishel  
 8,297,032 B2 10/2012 Ninomiya et al.  
 8,306,659 B2 11/2012 Abramson et al.  
 8,336,282 B2 12/2012 Messina et al.  
 8,352,113 B2 1/2013 Johnson et al.  
 8,392,044 B2 3/2013 Thompson et al.  
 8,433,468 B2 4/2013 Johnson et al.  
 8,442,682 B2 5/2013 Wagner  
 8,527,197 B2\* 9/2013 Poncelet born Morey .....  
 G05D 1/0278  
 701/412  
 8,549,826 B2 10/2013 Kraft et al.  
 8,634,960 B2\* 1/2014 Sandin ..... B60L 50/66  
 700/258  
 8,818,602 B2 8/2014 Yamamura et al.  
 8,838,291 B2 9/2014 Jagenstedt et al.  
 8,938,318 B2 1/2015 Bergstrom et al.  
 8,942,862 B2 1/2015 Markusson et al.  
 8,972,092 B2 3/2015 Yamamura et al.  
 8,983,693 B2 3/2015 Yamamura et al.  
 9,026,299 B2 5/2015 Johnson et al.  
 9,063,547 B2 6/2015 Yamamura et al.  
 9,072,218 B2 7/2015 Johnson et al.

9,072,219 B2 7/2015 Da Rocha et al.  
 9,119,341 B2 9/2015 Jagenstedt  
 9,141,110 B2 9/2015 Yoo et al.  
 9,173,343 B2 11/2015 Bernini  
 9,179,596 B2\* 11/2015 Phillips ..... B60T 8/1755  
 9,204,594 B2 12/2015 Hwang et al.  
 9,276,419 B2 3/2016 Borinato et al.  
 9,301,443 B2\* 4/2016 Hashima ..... B60W 10/08  
 9,340,116 B2 5/2016 Noiri  
 9,429,950 B2 8/2016 Sjöholm  
 9,483,053 B2 11/2016 Yamamura et al.  
 9,557,739 B2 1/2017 Einecke et al.  
 9,687,130 B2 6/2017 Teng et al.  
 9,687,131 B2 6/2017 Eidmohammadi et al.  
 9,740,210 B2 8/2017 Sjöholm  
 9,804,604 B2 10/2017 Mattsson et al.  
 9,820,433 B2\* 11/2017 Borinato ..... G05D 1/0242  
 9,829,891 B2\* 11/2017 Smith ..... G01B 11/14  
 9,872,437 B2 1/2018 Markusson et al.  
 9,876,370 B2 1/2018 Yamamura et al.  
 9,929,588 B2 3/2018 Ireland et al.  
 10,130,037 B2\* 11/2018 Conrad ..... A01D 34/006  
 10,143,348 B2 12/2018 Machida et al.  
 10,328,573 B2 6/2019 Williams et al.  
 10,517,208 B2\* 12/2019 Kuriyagawa ..... A01D 34/74  
 2002/0156556 A1 10/2002 Ruffner  
 2003/0023356 A1 1/2003 Keable  
 2004/0000823 A1 1/2004 Patridge  
 2006/0010844 A1 1/2006 Angott  
 2006/0150361 A1 7/2006 Aldred et al.  
 2006/0229765 A1 10/2006 Bommer et al.  
 2007/0142964 A1 6/2007 Abramson  
 2008/0229528 A1 9/2008 Chen et al.  
 2010/0326032 A1 12/2010 Leonardi et al.  
 2013/0211646 A1 8/2013 Yamamura et al.  
 2014/0324269 A1 10/2014 Abranson et al.  
 2014/0327389 A1 11/2014 Elonsson  
 2015/0039269 A1 2/2015 Mejegard et al.  
 2015/0163993 A1 6/2015 Pettersson  
 2015/0181805 A1 7/2015 Elonsson  
 2015/0189830 A1 7/2015 Jagenstedt et al.  
 2015/0255994 A1\* 9/2015 Kesler ..... H02J 50/70  
 307/10.1  
 2015/0271991 A1 10/2015 Balutis  
 2015/0328775 A1 11/2015 Shamlan et al.  
 2015/0366137 A1 12/2015 Markusson et al.  
 2015/0375395 A1 12/2015 Kwon et al.  
 2016/0112004 A1\* 4/2016 Thiel ..... B32B 3/08  
 136/246  
 2016/0129593 A1 5/2016 Wolowelsky et al.  
 2016/0282868 A1 9/2016 Yamamura et al.  
 2016/0332526 A1 11/2016 Svensson et al.  
 2017/0042085 A1 2/2017 Bjorn et al.  
 2017/0127608 A1 5/2017 Biber et al.  
 2017/0129297 A1 5/2017 Bjorn et al.  
 2017/0282735 A1 10/2017 Yamamura et al.  
 2017/0285630 A1 10/2017 Yamamura  
 2017/0285652 A1 10/2017 Shimamura et al.  
 2017/0285653 A1 10/2017 Yamamura  
 2017/0315554 A1 11/2017 Lee et al.  
 2017/0322559 A1 11/2017 Fukuda et al.  
 2017/0325400 A1 11/2017 Kupervasser et al.  
 2018/0064023 A1 3/2018 Song et al.  
 2018/0081366 A1 3/2018 Tan et al.  
 2018/0263181 A1 9/2018 Willgert et al.

FOREIGN PATENT DOCUMENTS

CN 101135911 A 3/2008  
 CN 101156520 A 4/2008  
 CN 101259000 A 9/2008  
 CN 201226676 Y 4/2009  
 CN 201226677 Y 4/2009  
 CN 201491509 U 6/2010  
 CN 101982037 A 3/2011  
 CN 201797741 U 4/2011  
 CN 201936191 U 8/2011  
 CN 102662400 A 9/2012  
 CN 102687620 A 9/2012

(56)

References Cited

FOREIGN PATENT DOCUMENTS

CN 102841592 A 12/2012  
 CN 102934561 A 2/2013  
 CN 103098605 A 5/2013  
 CN 103151813 B 6/2013  
 CN 103283404 A 9/2013  
 CN 203180568 U 9/2013  
 CN 103891468 A 7/2014  
 CN 103944210 A 7/2014  
 CN 103999627 B 8/2014  
 CN 104521417 A 4/2015  
 CN 104571102 A 4/2015  
 CN 104704979 B 6/2015  
 CN 104704980 A 6/2015  
 CN 104714547 A 6/2015  
 CN 204443108 U 7/2015  
 CN 204598689 U 9/2015  
 CN 102934565 B 12/2015  
 CN 105212840 A 1/2016  
 CN 105230225 A 1/2016  
 CN 105353758 A 2/2016  
 CN 105511473 A 4/2016  
 CN 205179745 U 4/2016  
 CN 205196323 U 5/2016  
 CN 205284170 U 6/2016  
 DE 19644057 A1 5/1998  
 DE 202007001868 6/2007  
 DE 102007059118 6/2009  
 DE 102008038199 B4 3/2010  
 DE 202010007832 U1 8/2010  
 DE 202010008414 U1 12/2011  
 DE 102011005386 A1 9/2012  
 DE 202012011298 U1 1/2013  
 DE 202014102390 U1 9/2014  
 EP 766911 B1 4/1997  
 EP 0829196 A2 3/1998  
 EP 1016946 A1 7/2000  
 EP 1704766 9/2006  
 EP 1844640 B1 10/2007  
 EP 2248409 B1 11/2010  
 EP 2422602 A1 2/2012  
 EP 2425701 A2 3/2012  
 EP 2620050 7/2013  
 EP 2656718 A1 10/2013  
 EP 2656719 A1 10/2013  
 EP 2717109 A1 4/2014  
 EP 2717110 A1 4/2014  
 EP 2806325 A2 11/2014  
 EP 2852029 A1 3/2015  
 EP 2870853 5/2015  
 EP 2875711 A1 5/2015  
 EP 2625763 B1 11/2015  
 EP 2959764 12/2015  
 EP 2997872 A1 3/2016  
 GB 2147665 A 5/1985  
 GB 2287170 A1 9/1995  
 GB 2358843 A 8/2001  
 JP 2007312637 A 12/2007  
 JP 2014147353 A 8/2014  
 WO 9508256 A1 3/1995  
 WO 9938056 A1 7/1999

WO WO 2002062194 A1 8/2002  
 WO WO 2005002320 A1 1/2005  
 WO WO 2007140930 A1 12/2007  
 WO 2008015479 A2 2/2008  
 WO WO 2009106435 A1 9/2009  
 WO WO 2010077198 A1 7/2010  
 WO 2011115536 A1 9/2011  
 WO 2013100833 A1 7/2013  
 WO WO 2014007694 A1 1/2014  
 WO 2015040987 A1 3/2015  
 WO WO 2015053488 A1 4/2015  
 WO WO 2015127954 A1 9/2015  
 WO 2016078517 A1 5/2016  
 WO 2016098050 A1 6/2016  
 WO WO 2016097892 A1 6/2016  
 WO WO 2017123136 A1 7/2017  
 WO WO 2018060966 A1 4/2018

OTHER PUBLICATIONS

Australian Patent Office Examination Report for Application No. 2019200406 dated Feb. 13, 2020 (7 pages).  
 Australian Patent Office Examination Report for Application No. 2019200408 dated Feb. 13, 2020 (6 pages).  
 Chinese Patent Office Action for Application No. 201910062030.8 dated Feb. 1, 2021 (9 pages including statement of relevance).  
 Chinese Patent Office Action for Application No. 201910062007.9 dated Mar. 29, 2021 (9 pages including statement of relevance).  
 Chinese Patent Office Action for Application No. 201910084841.8 dated Jun. 3, 2021 (9 pages including statement of relevance).  
 Extended European Search Report for Application No. 19151715.0 dated Sep. 12, 2019 (8 pages).  
 Extended European Search Report for Application No. 21163720.2 dated Jun. 7, 2021 (7 pages).  
 Australian Patent Office Examination Report No. 2 for Application No. 2019200406 dated Jan. 8, 2021 (4 pages).  
 Australian Patent Office Examination Report No. 2 for Application No. 2019200408 dated Feb. 9, 2021 (8 pages).  
 Australian Patent Office Examination Report No. 1 for Application No. 2019200410 dated Feb. 26, 2020 (11 pages).  
 Australian Patent Office Examination Report No. 1 for Application No. 2019200411 dated Feb. 26, 2020 (7 pages).  
 Australian Patent Office Examination Report No. 2 for Application No. 2019200411 dated Feb. 23, 2021 (6 pages).  
 Chinese Patent Office Action for Application No. 201910084833.3 dated Jun. 9, 2021 (10 pages including statement of relevance).  
 Chinese Patent Office Action for Application No. 201910062030.8 dated Aug. 31, 2021 (8 pages including statement of relevance).  
 Chinese Patent Office Action for Application No. 201910062007.9 dated Aug. 23, 2021 (8 pages including statement of relevance).  
 International Search Report and Written Opinion for International Application No. PCT/CN2017/082005 dated Aug. 9, 2017.  
 International Search Report and Written Opinion for International Application No. PCT/CN2017/091129 dated Oct. 12, 2017.  
 European Opposition for Application No. 19151703.6 dated Feb. 22, 2022 (27 pages including statement of relevance).  
 Chinese Patent Office Action for Application No. 201910084841.8 dated Apr. 6, 2022 (10 pages including statement of relevance).

\* cited by examiner

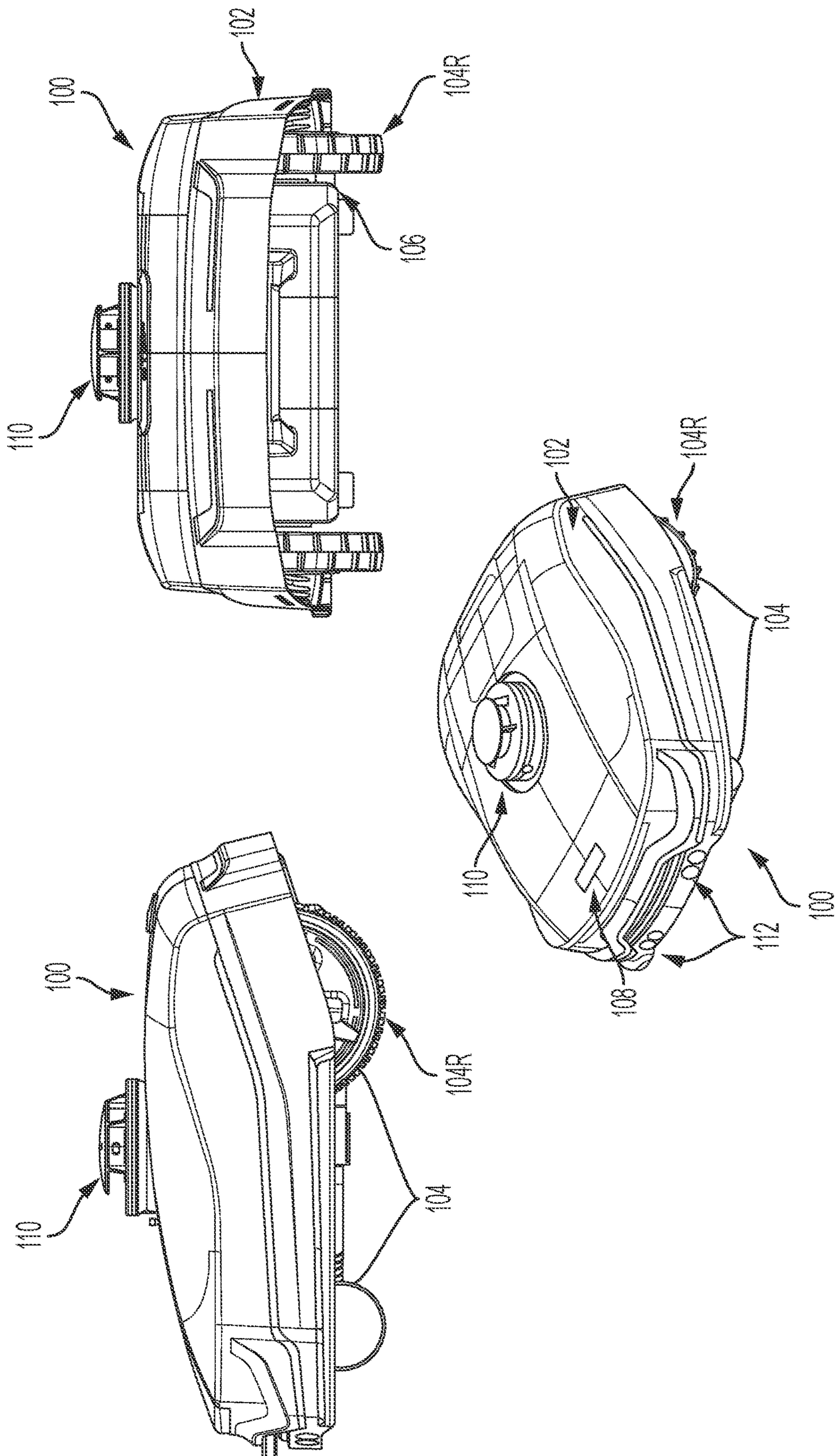

FIG. 1

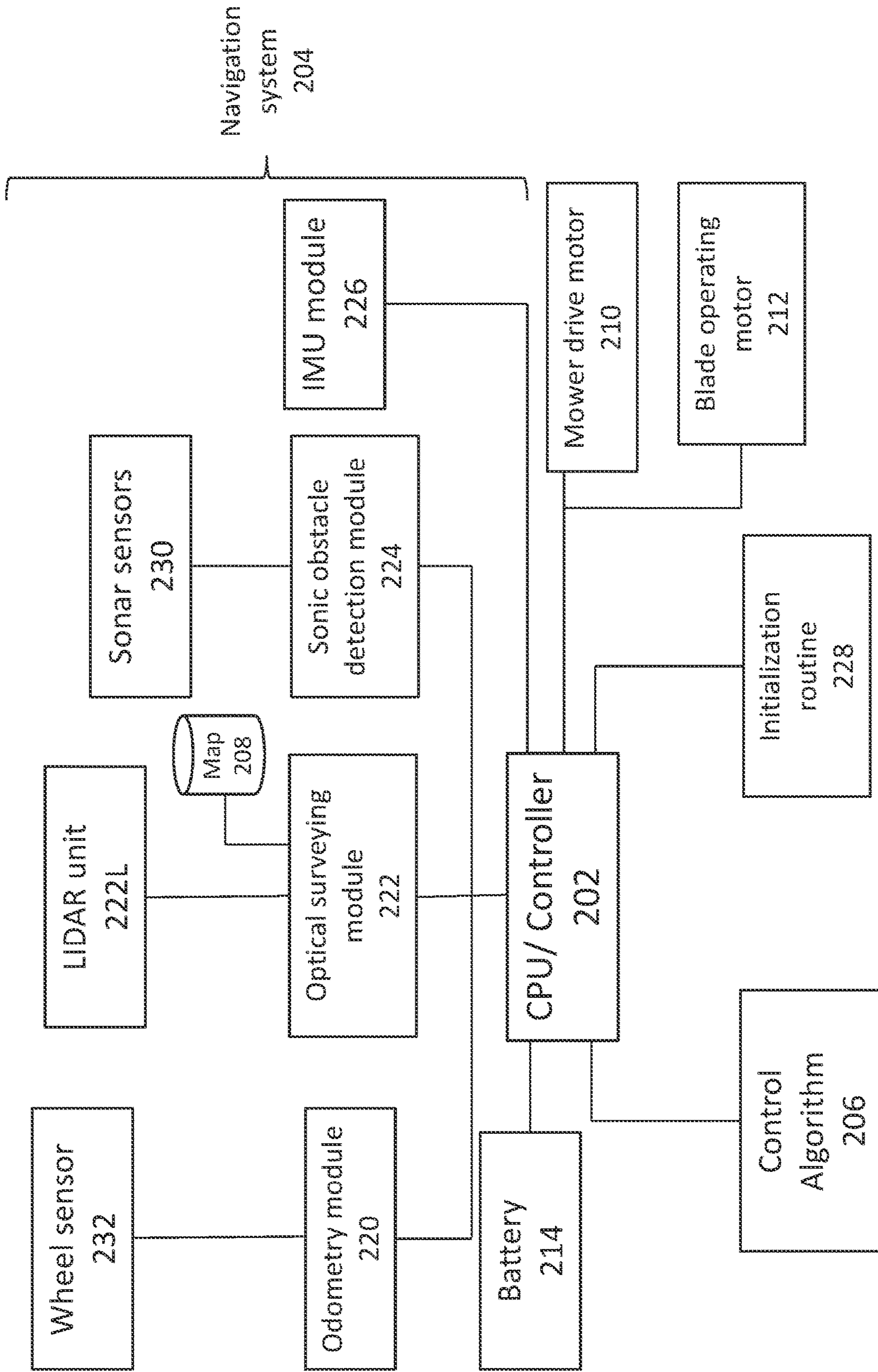

FIG. 2

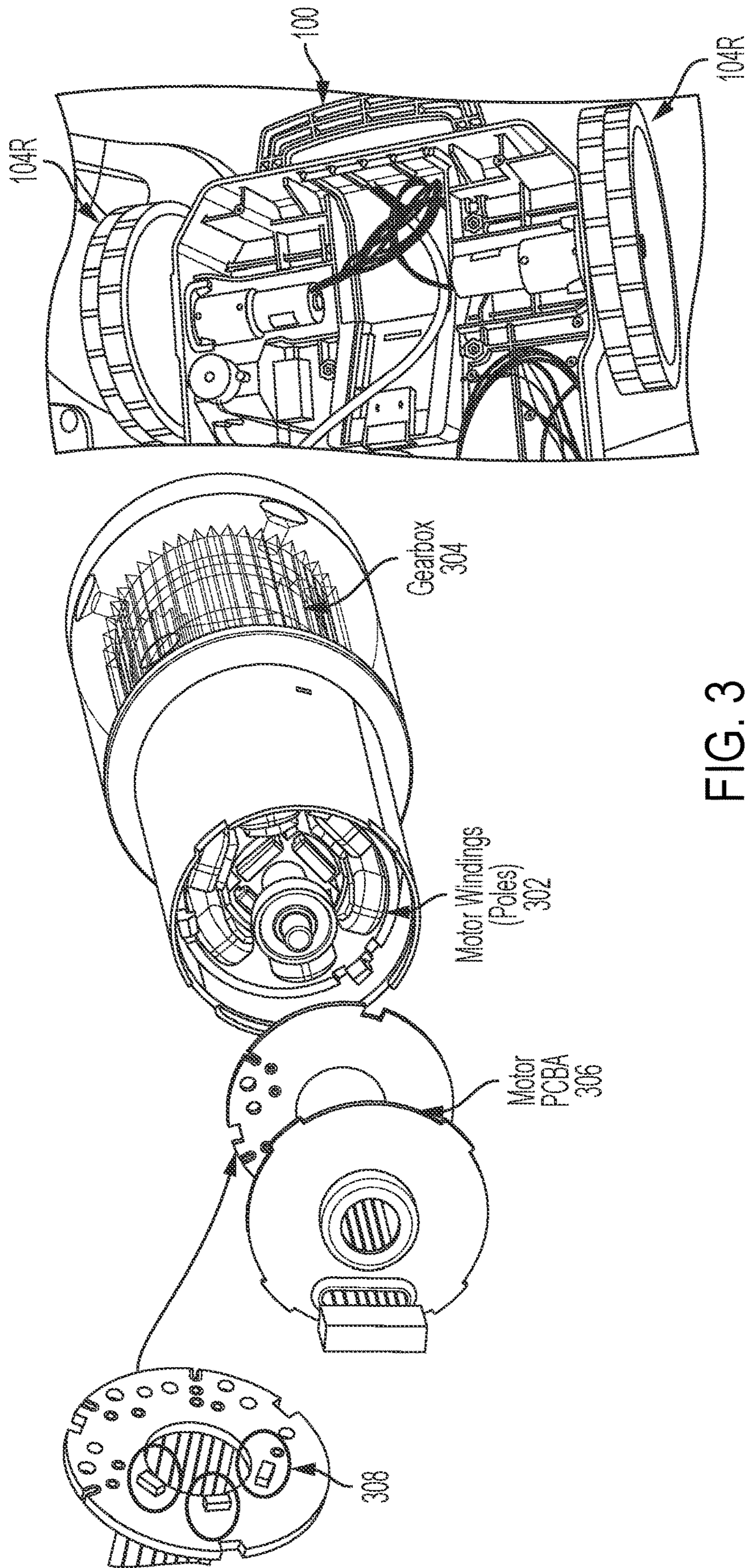

FIG. 3

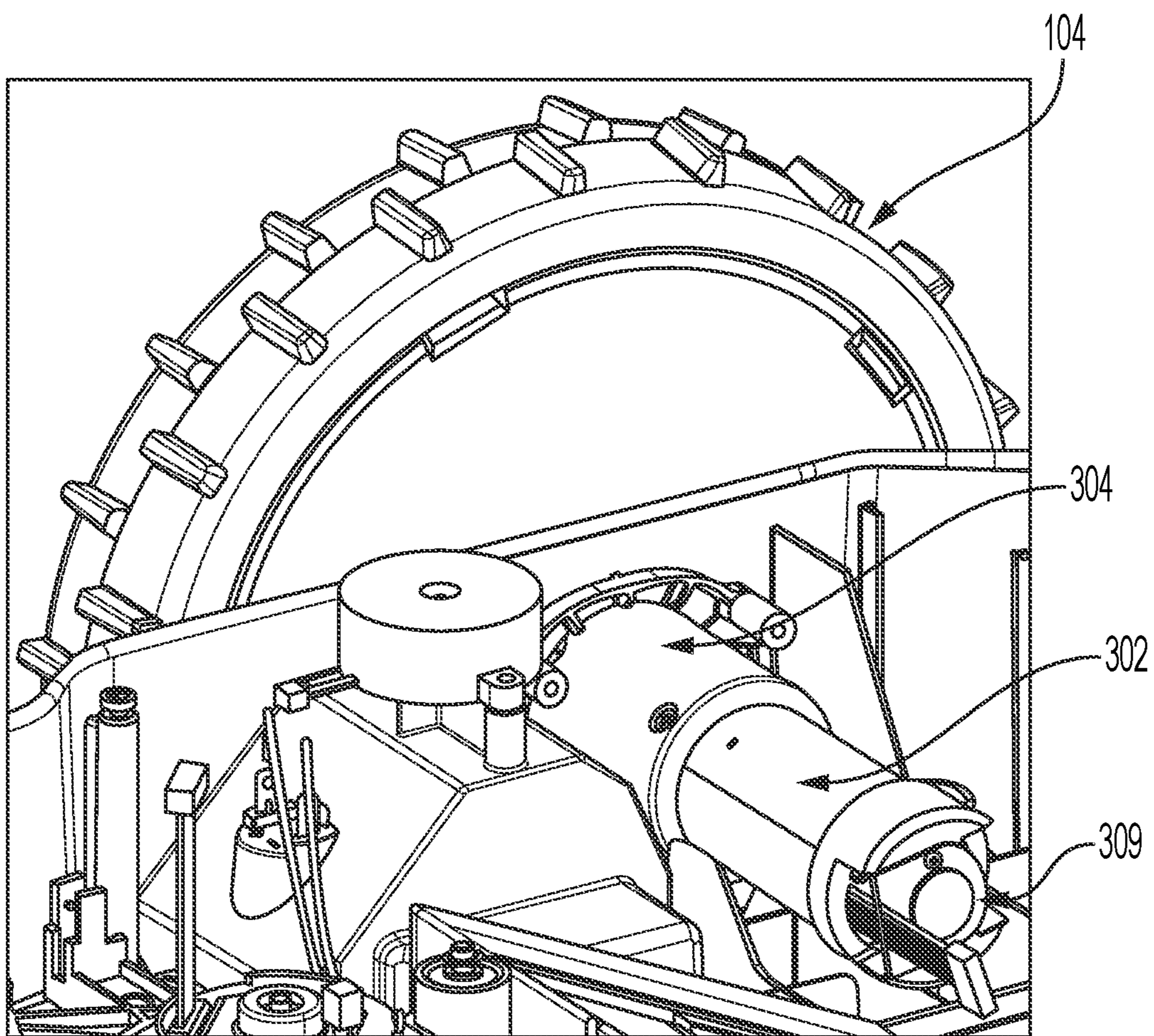

FIG. 3A

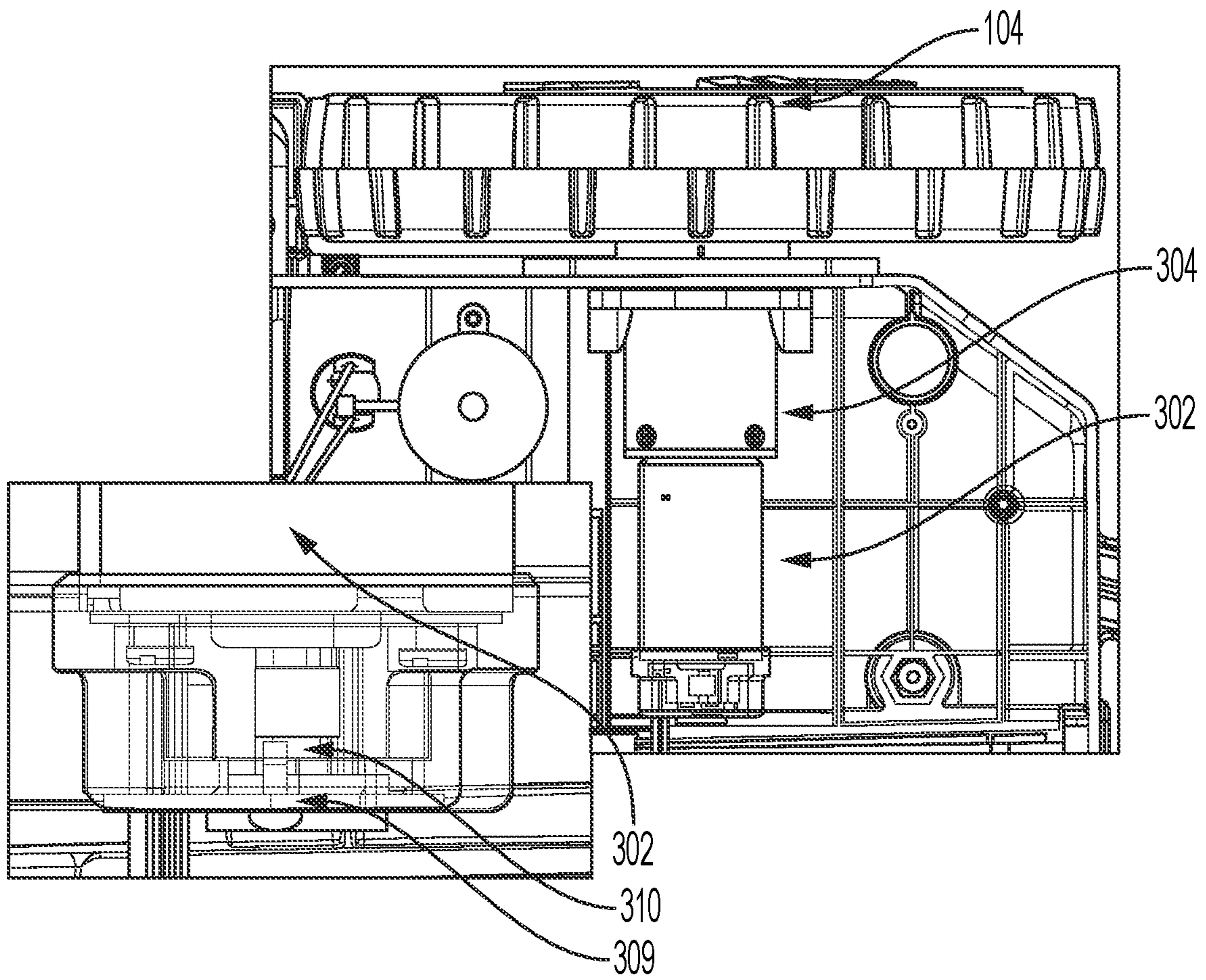

FIG. 3B



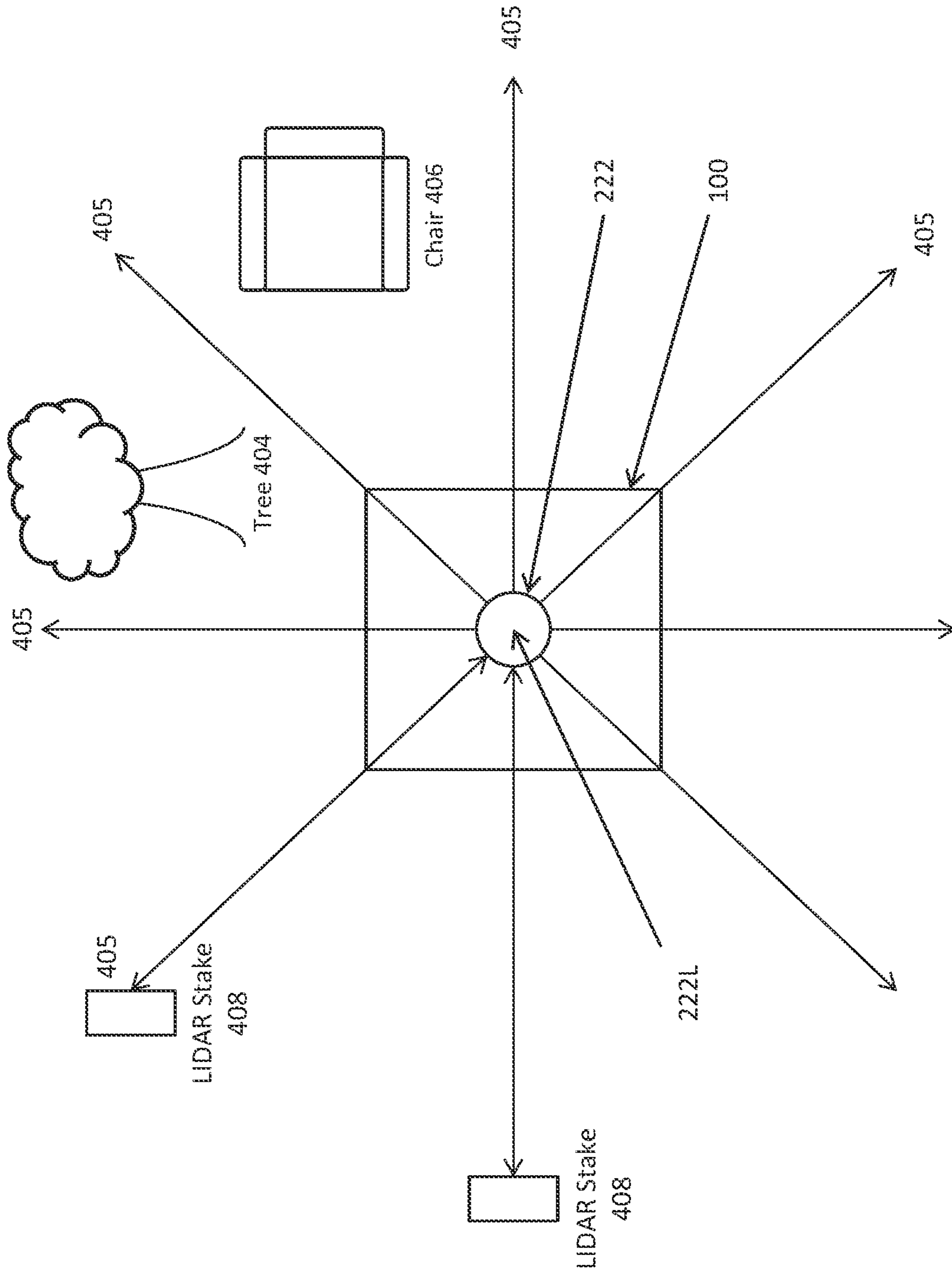

FIG. 4

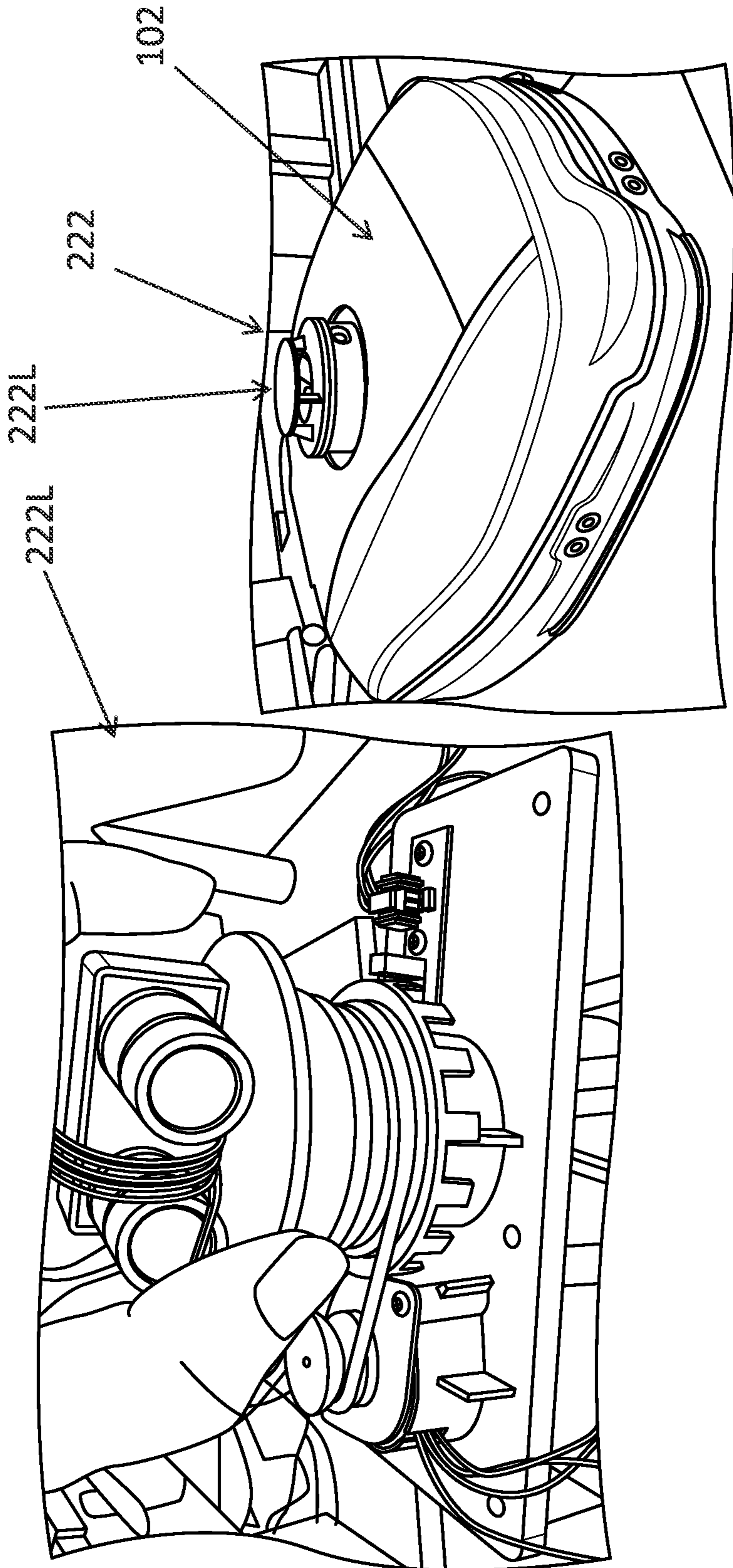

FIG. 5

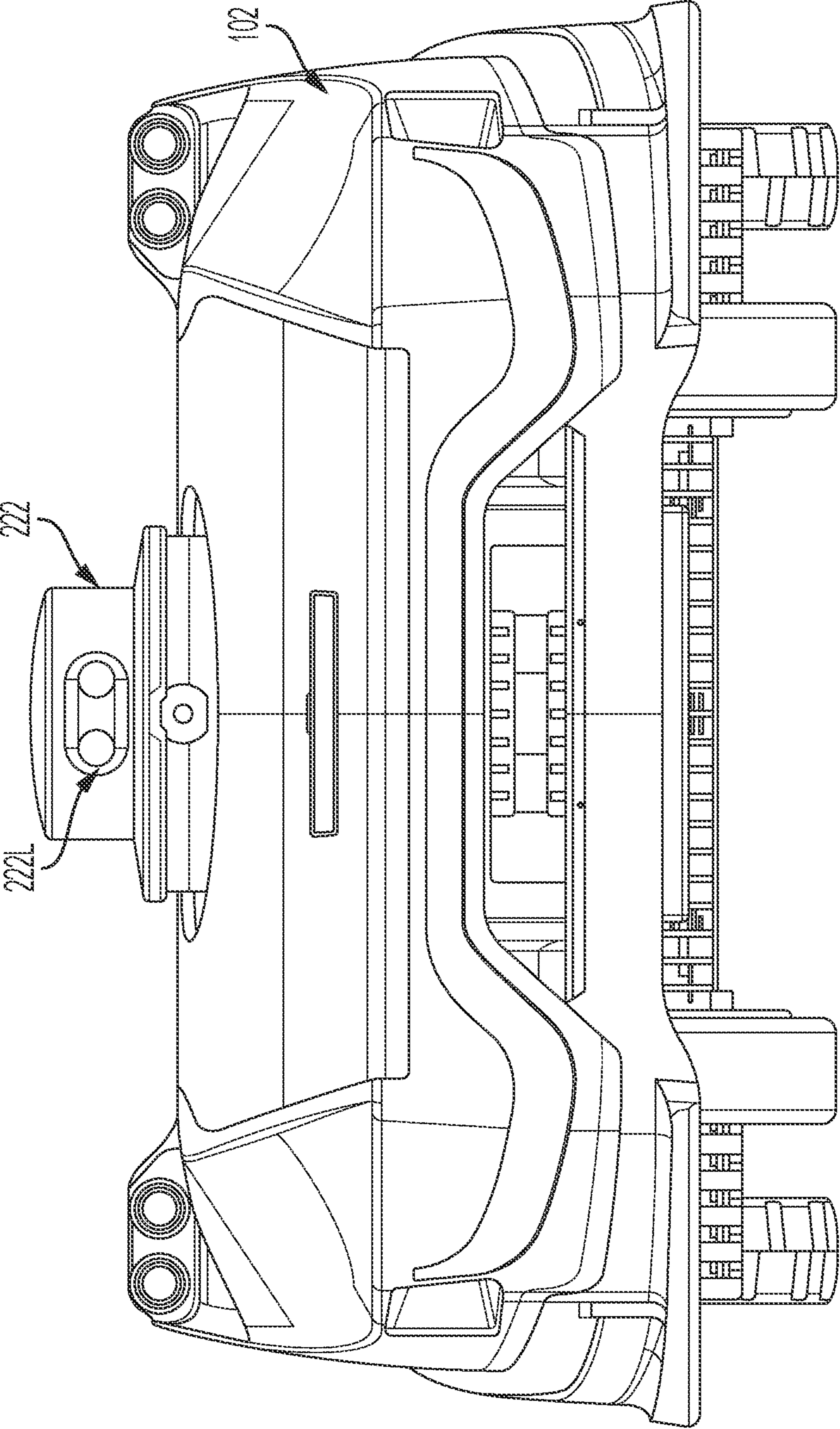

FIG. 5A

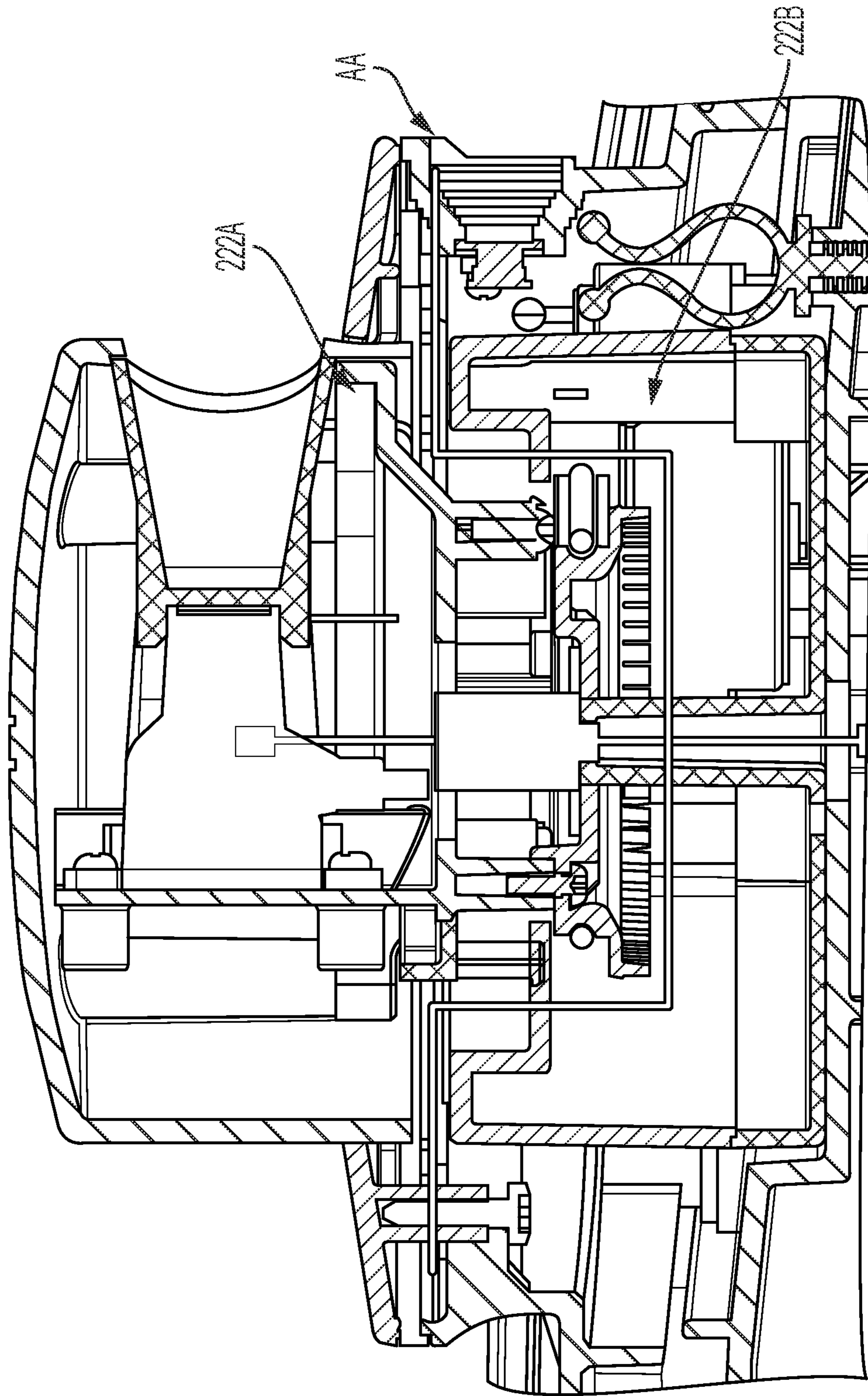

FIG. 5B

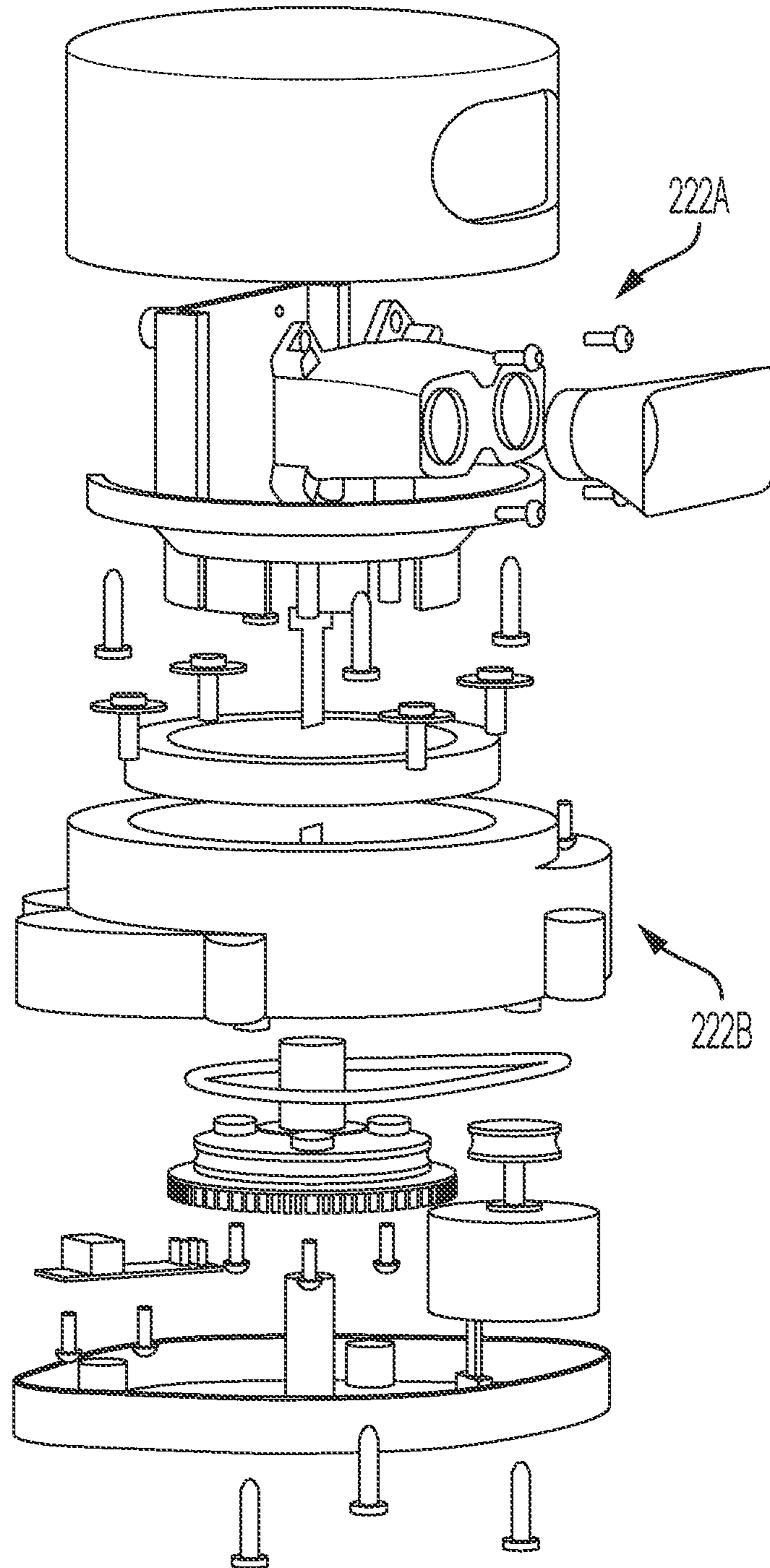

FIG. 5C

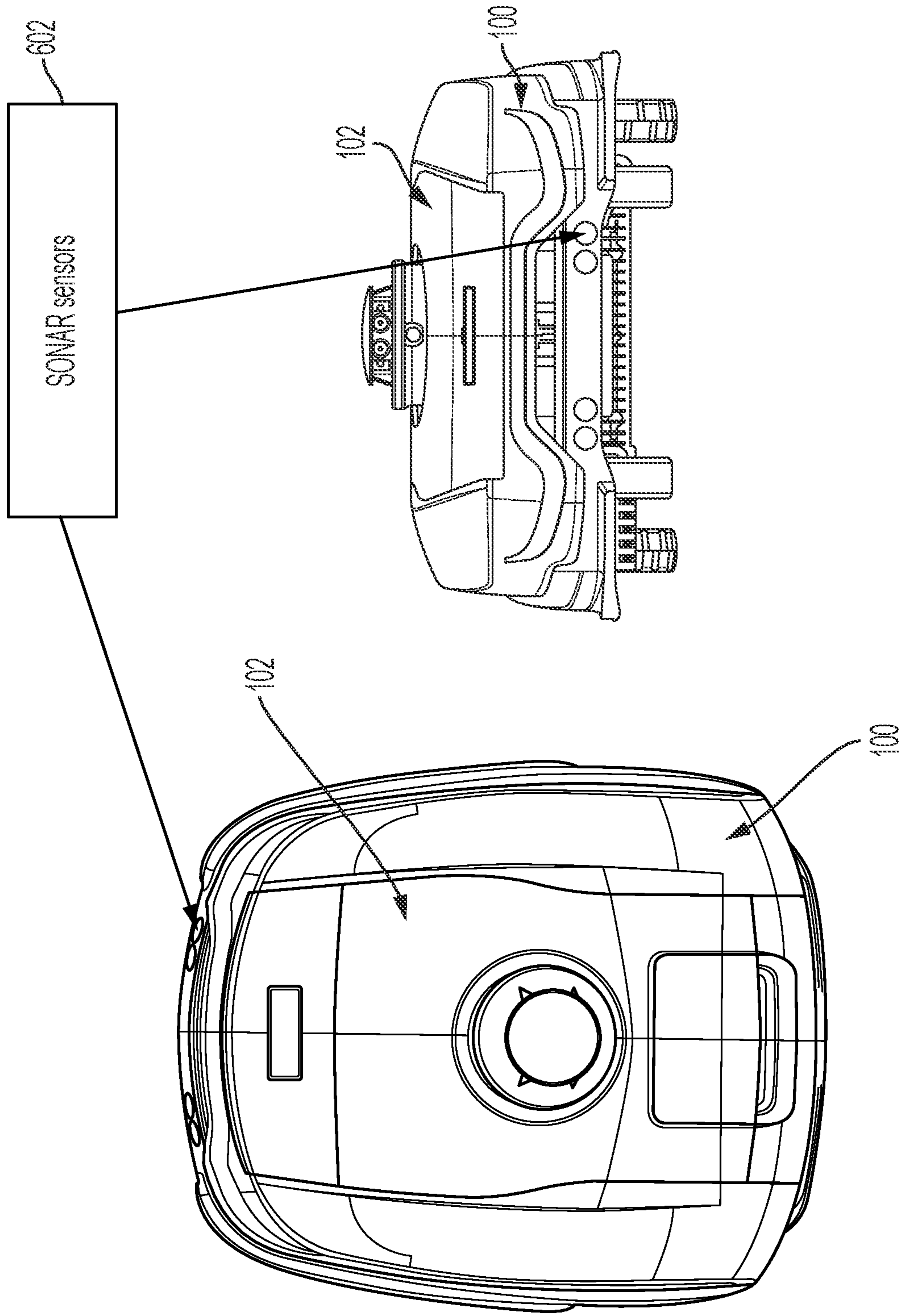

FIG. 6

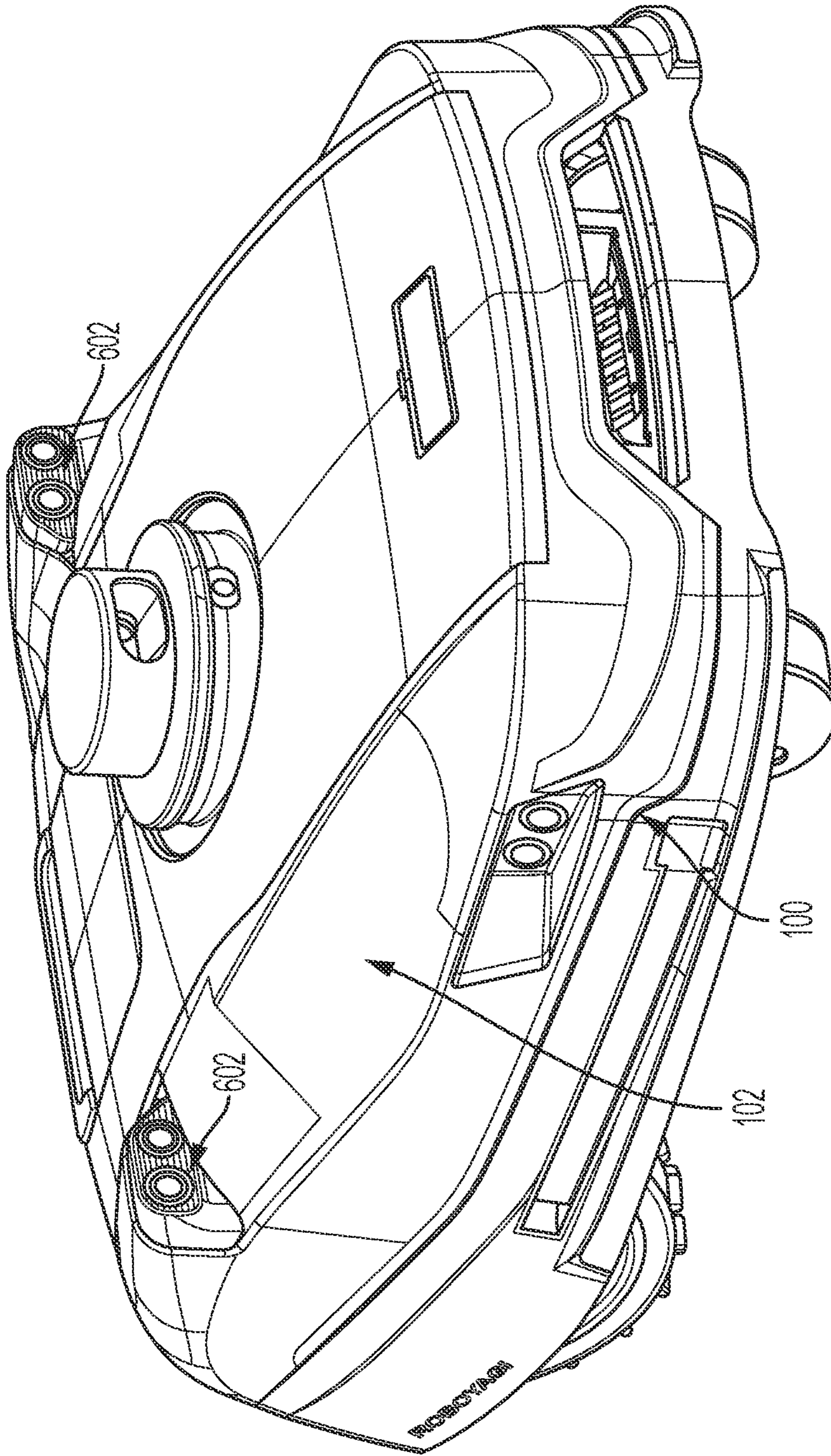

FIG. 6A

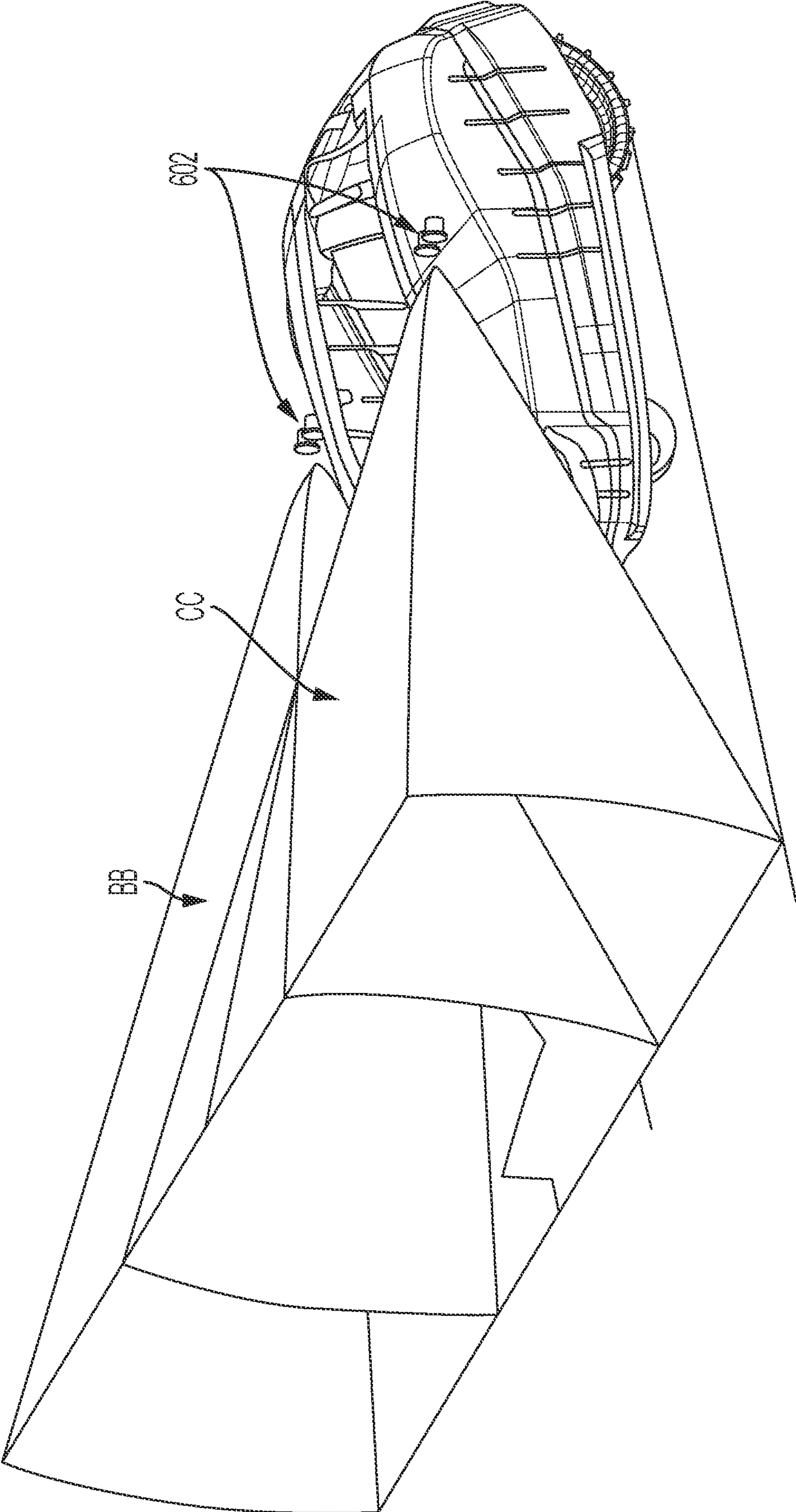

FIG. 6B



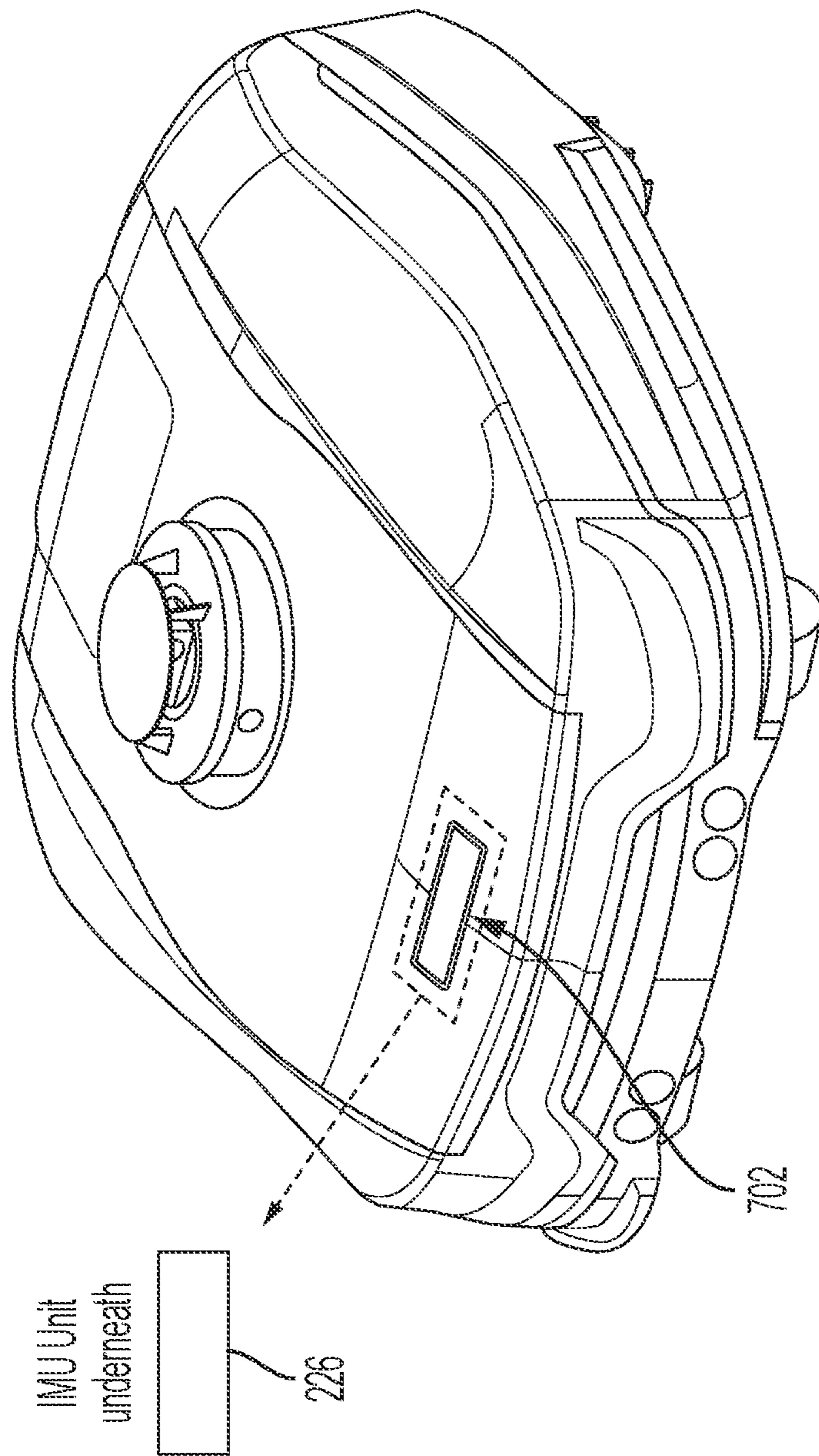

FIG. 7

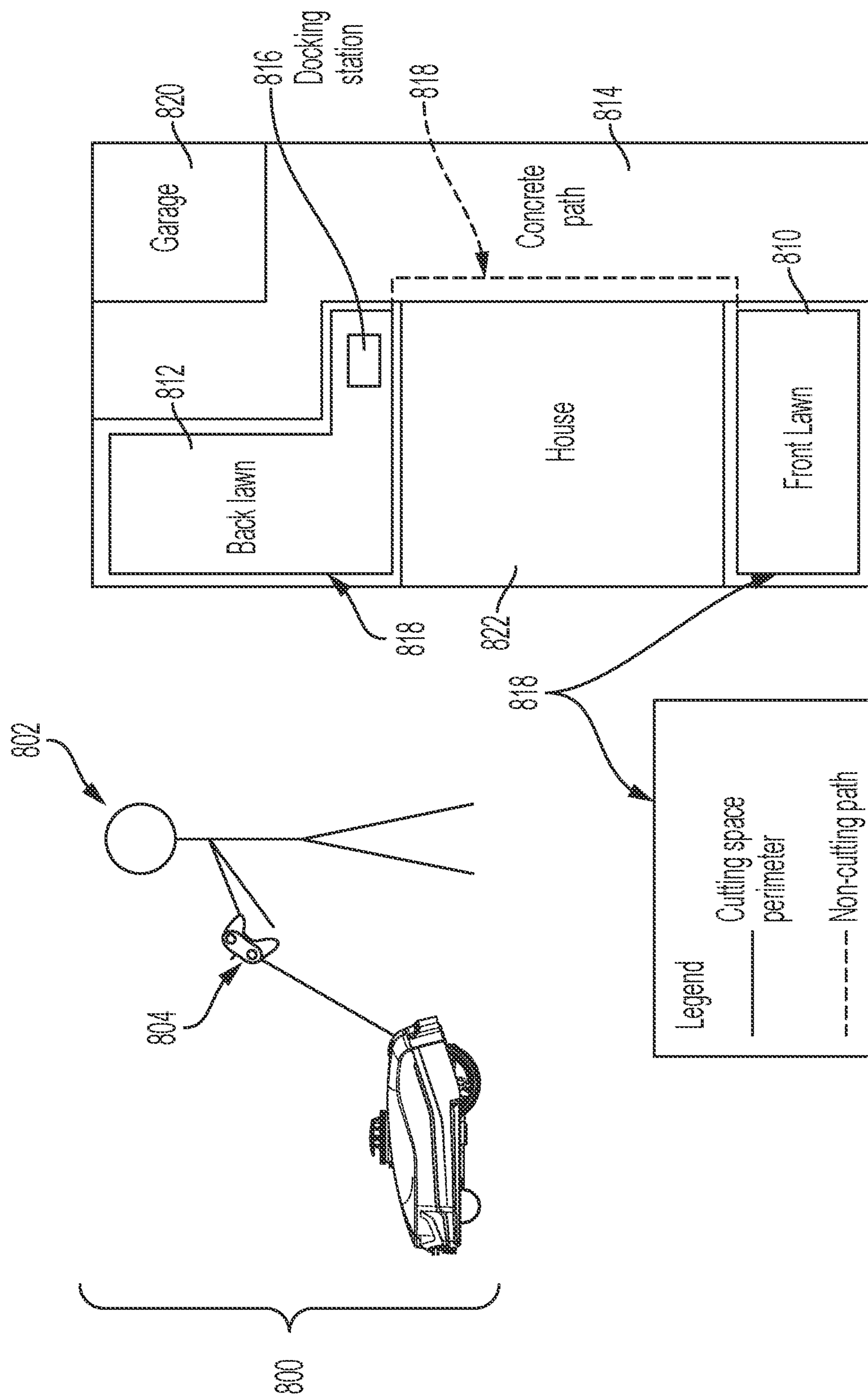

FIG. 8

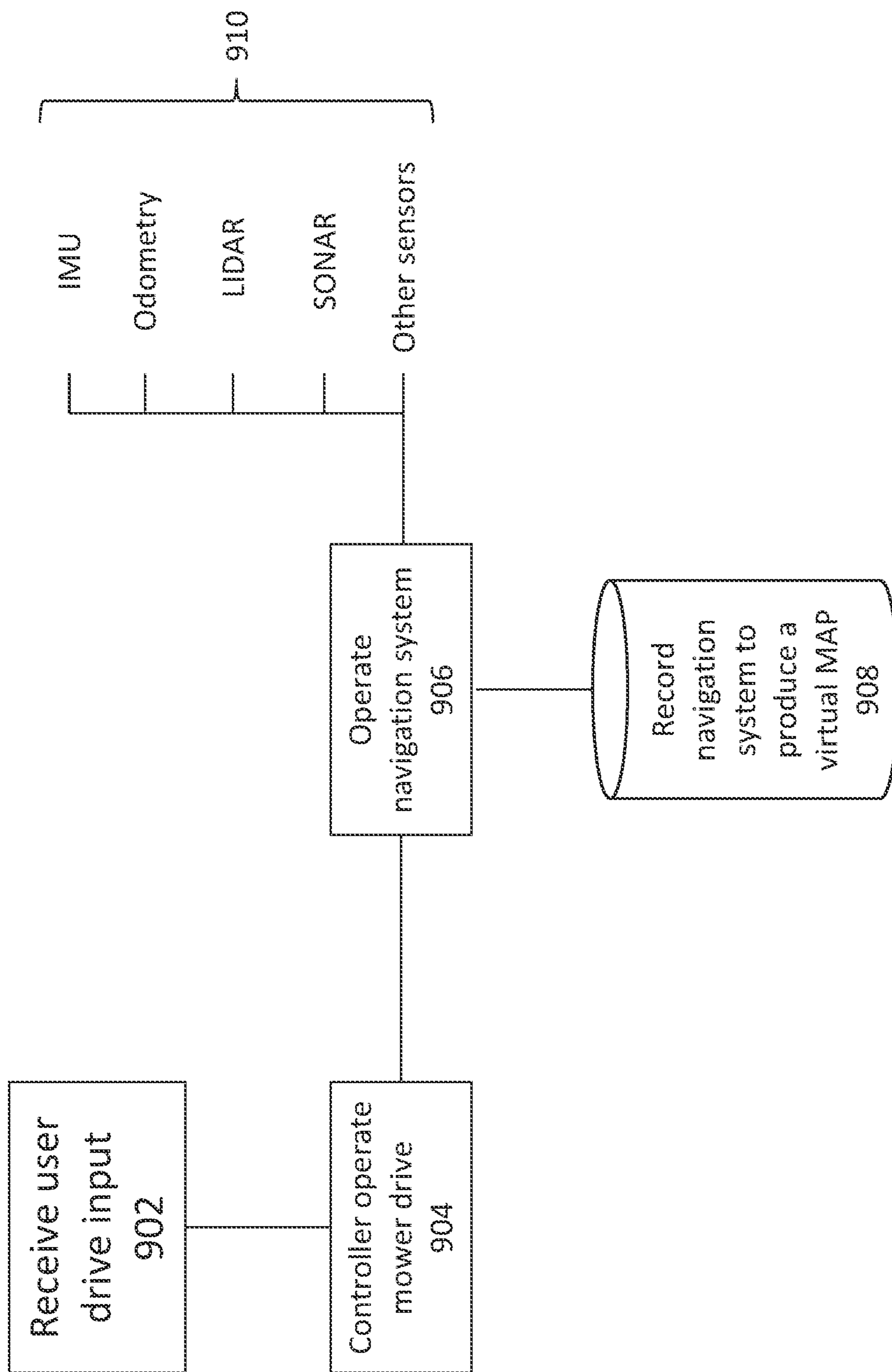

FIG. 9

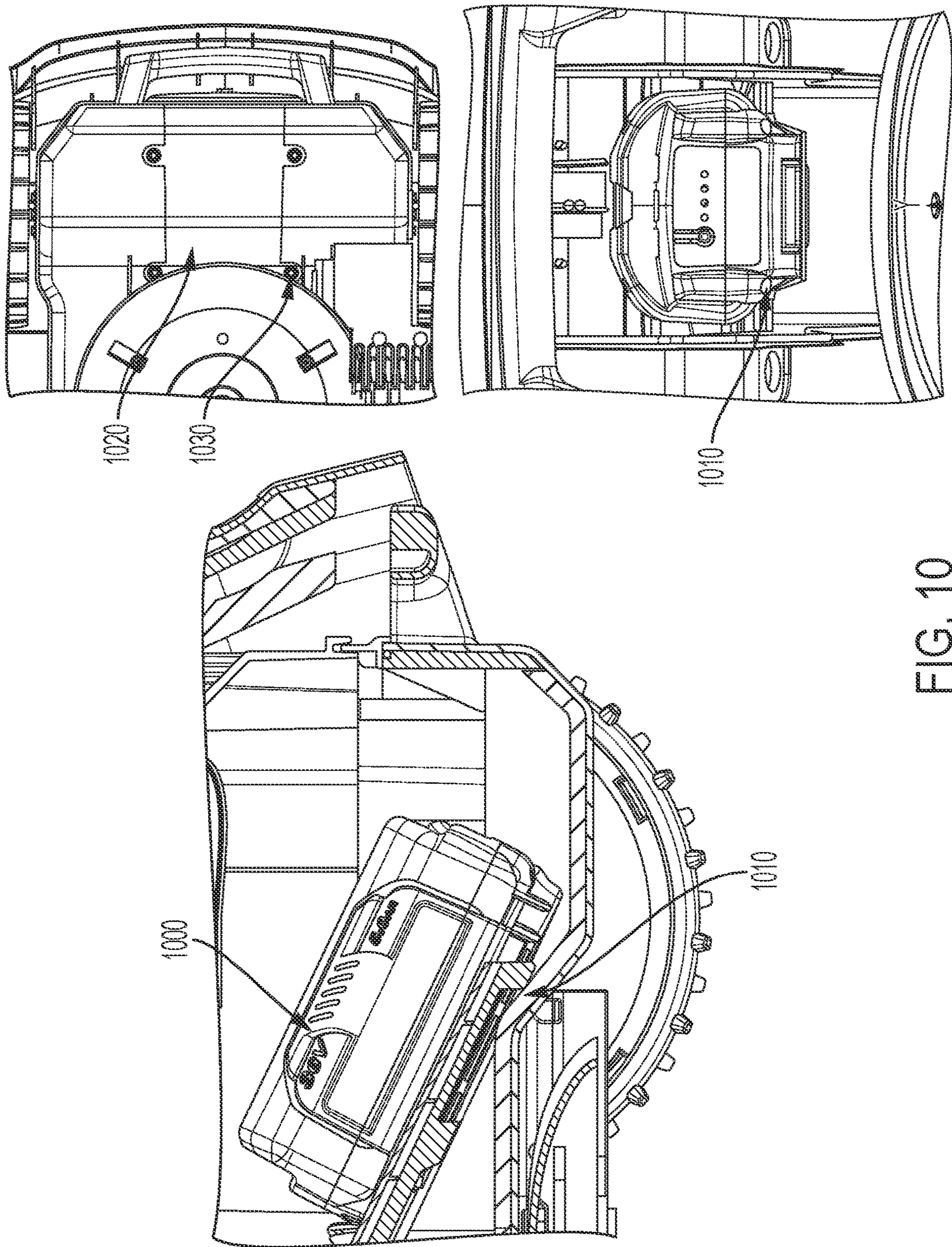

FIG. 10

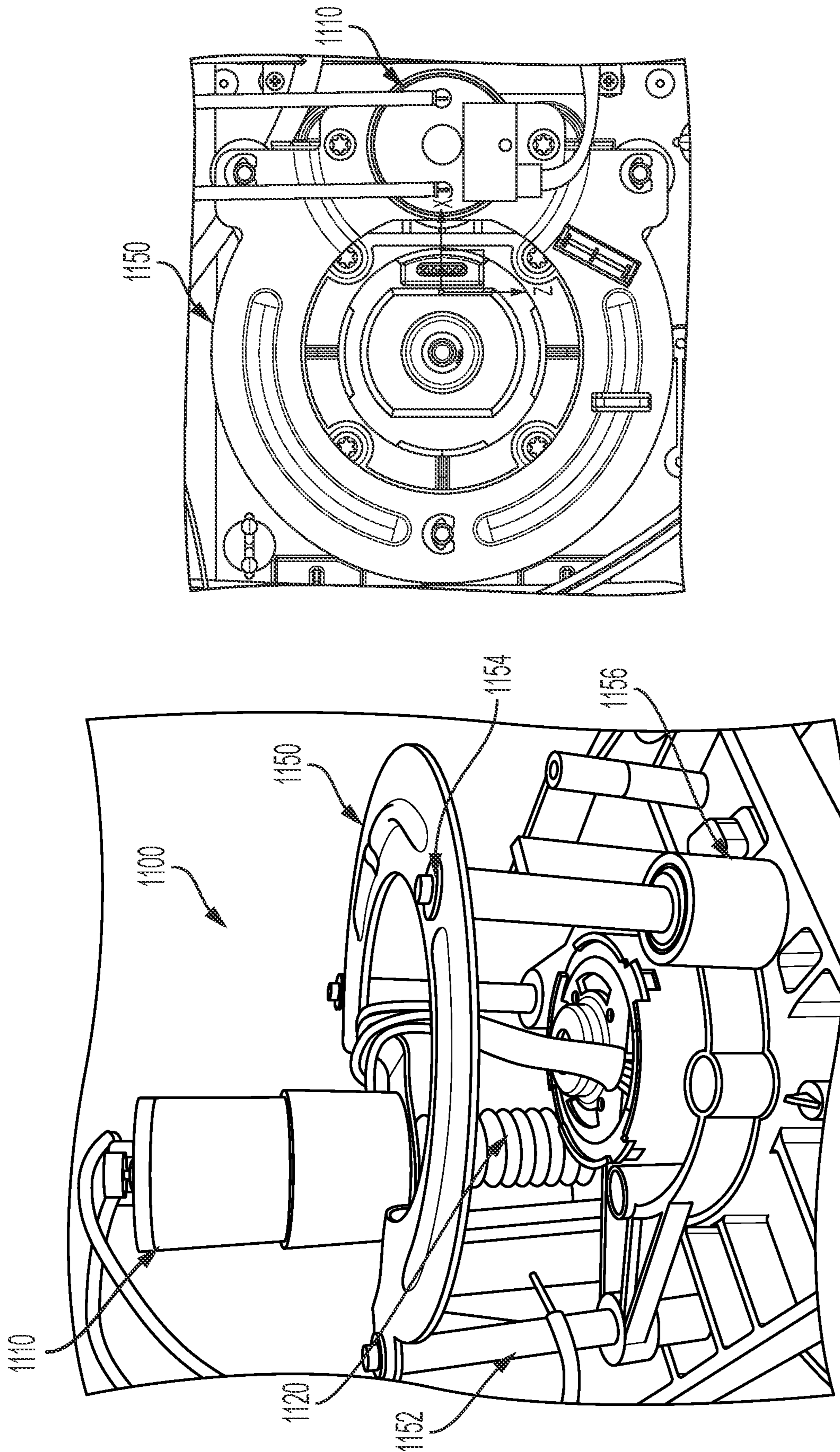

FIG. 11

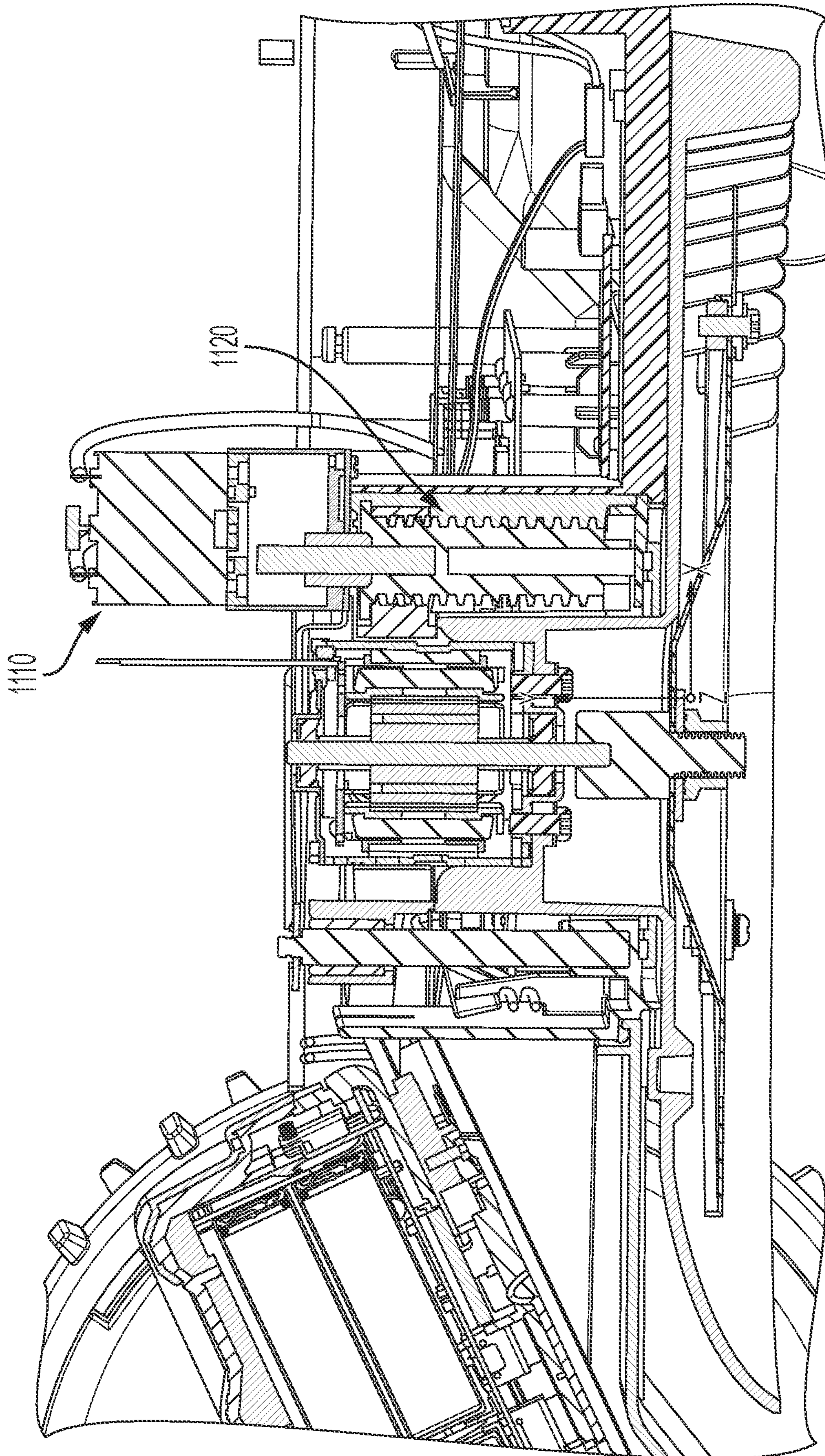

FIG. 12

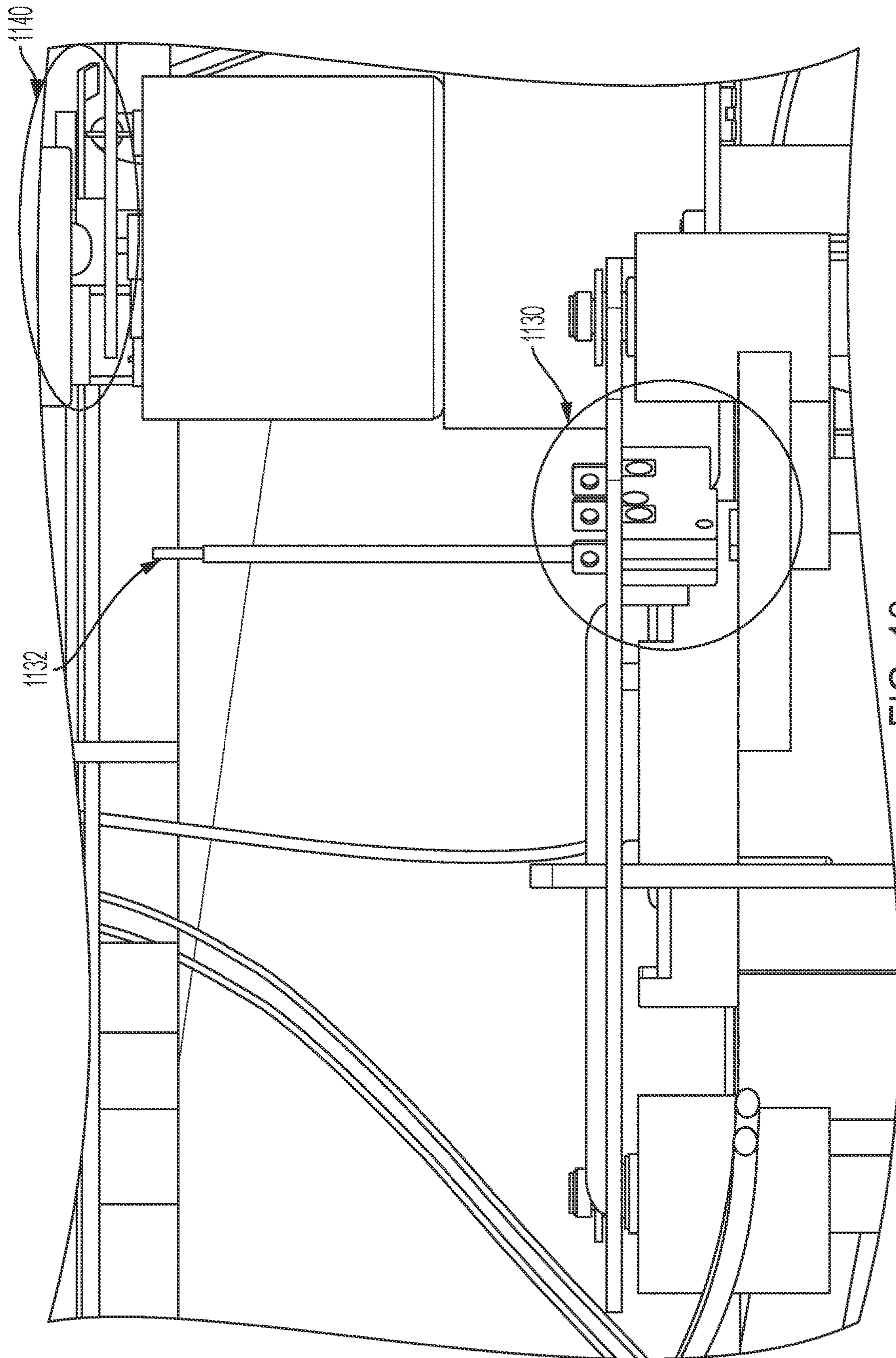

FIG. 13

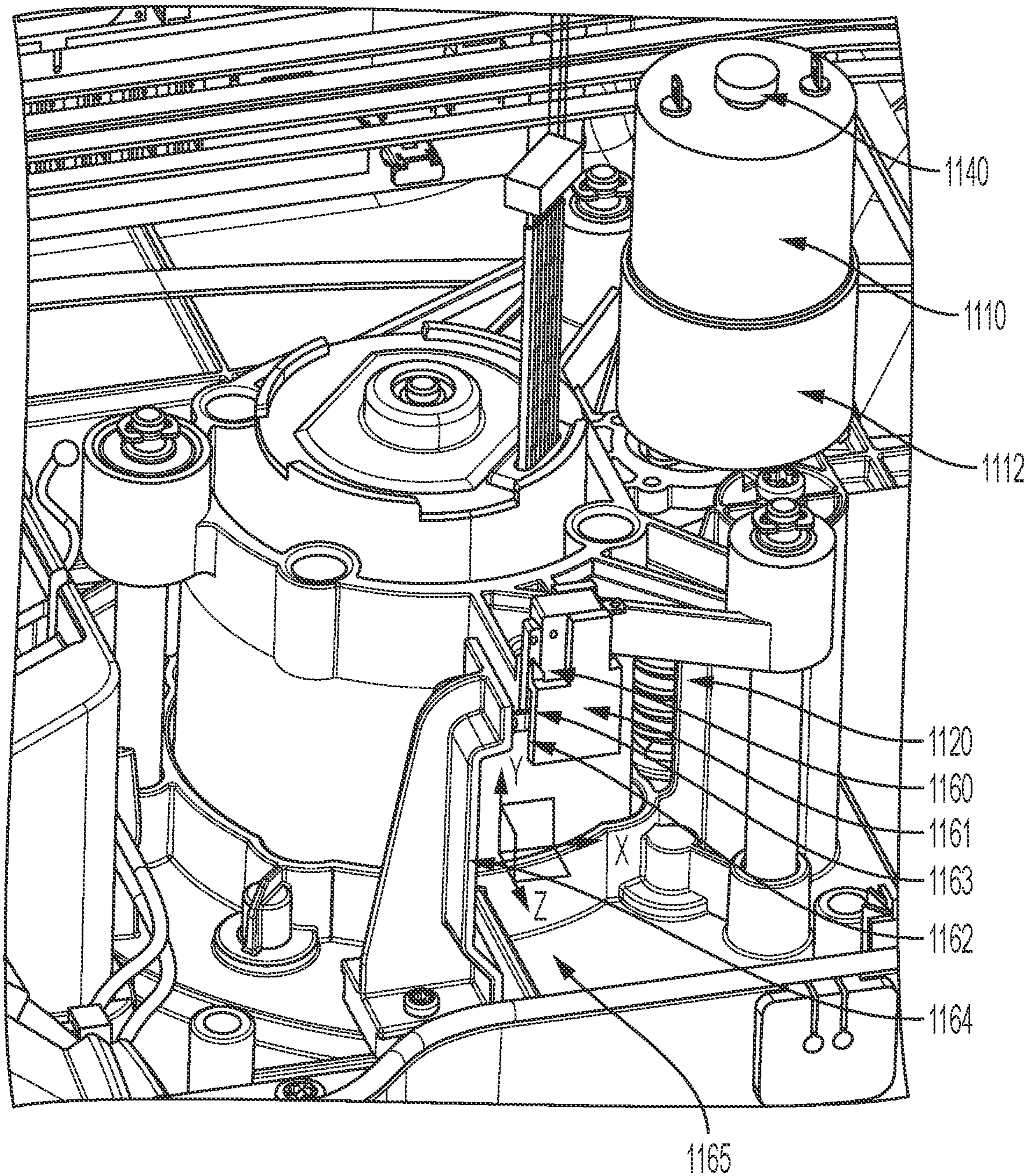

FIG. 13A



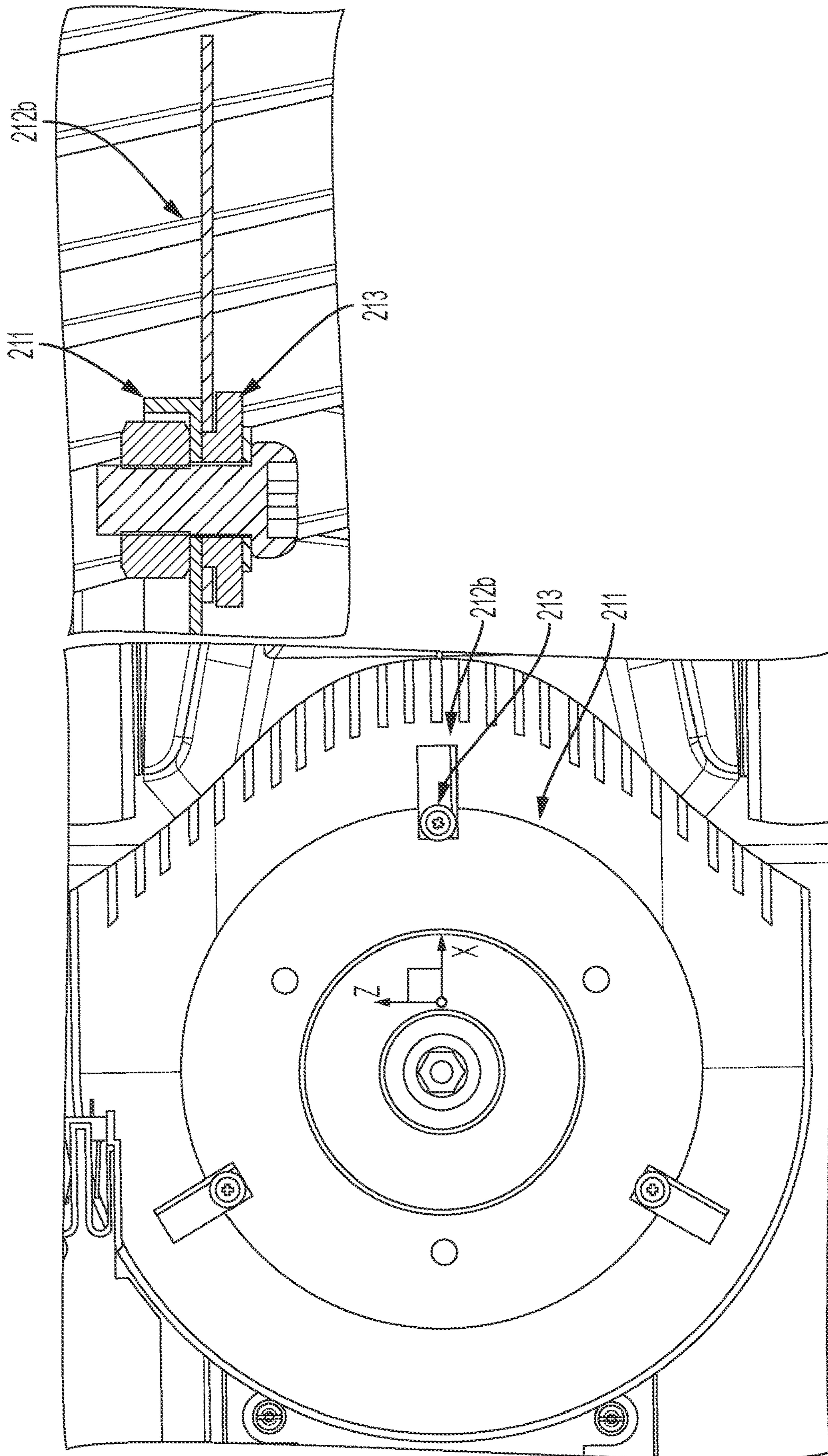

FIG. 14

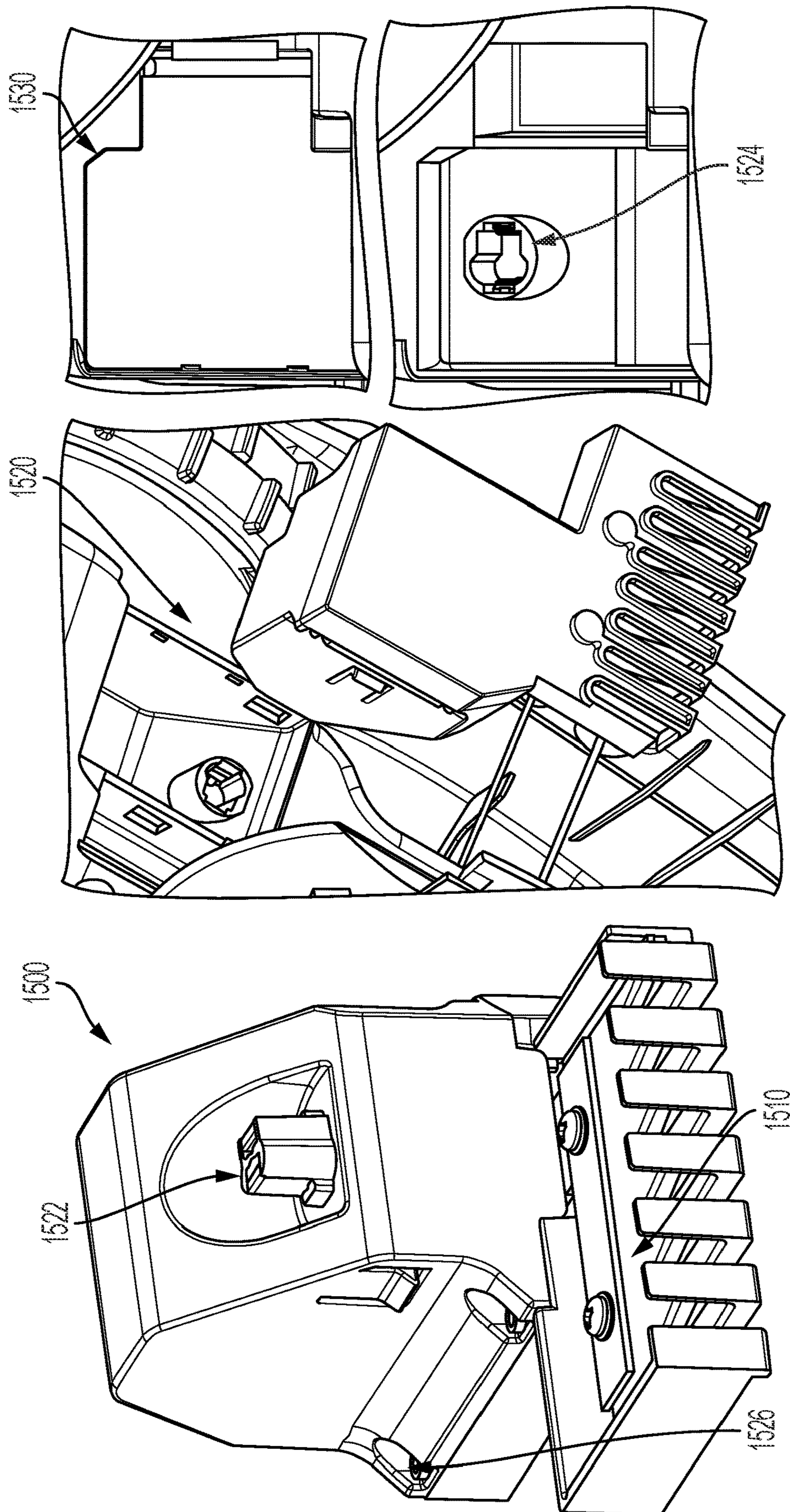

FIG. 15

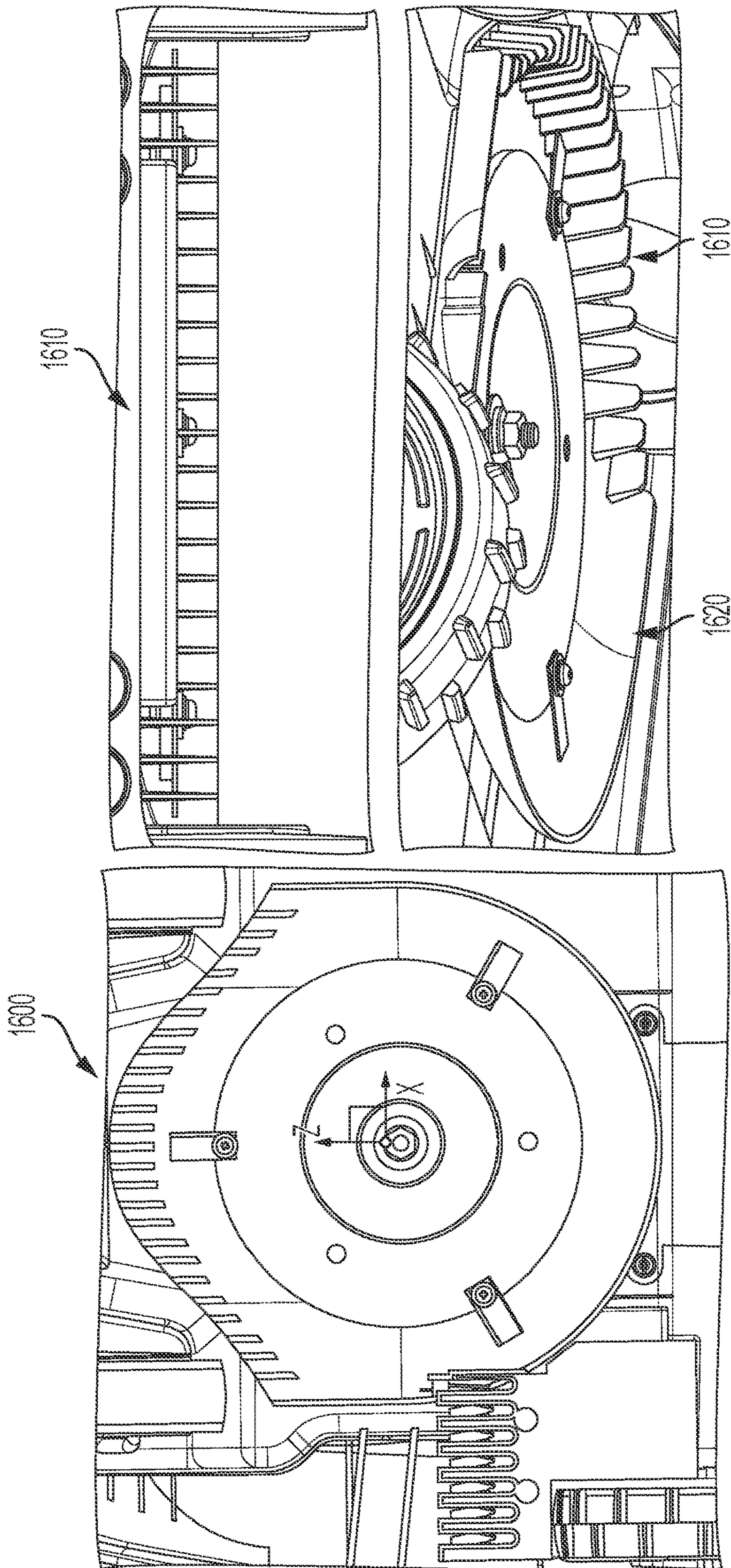

FIG. 16

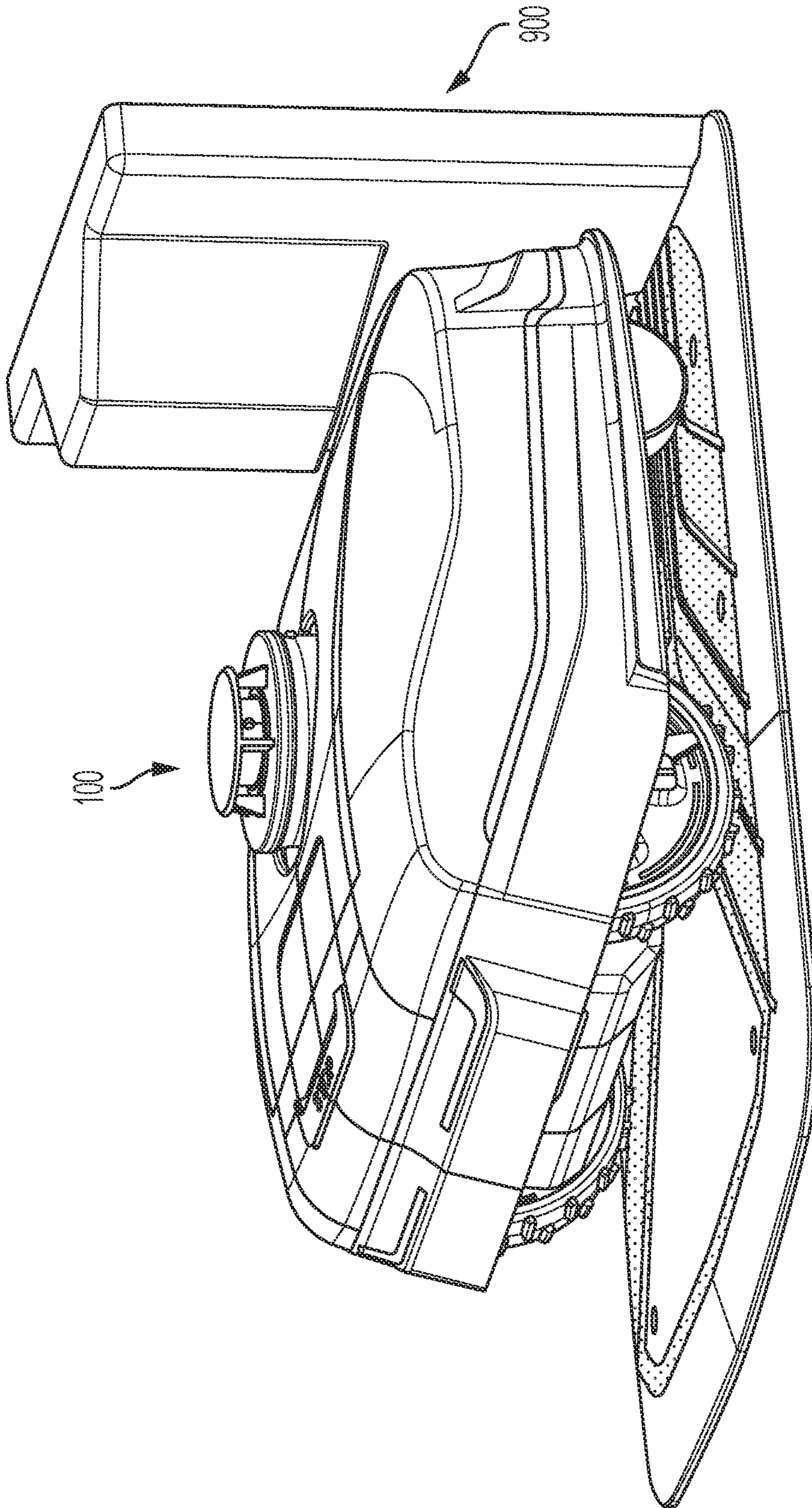

FIG. 17

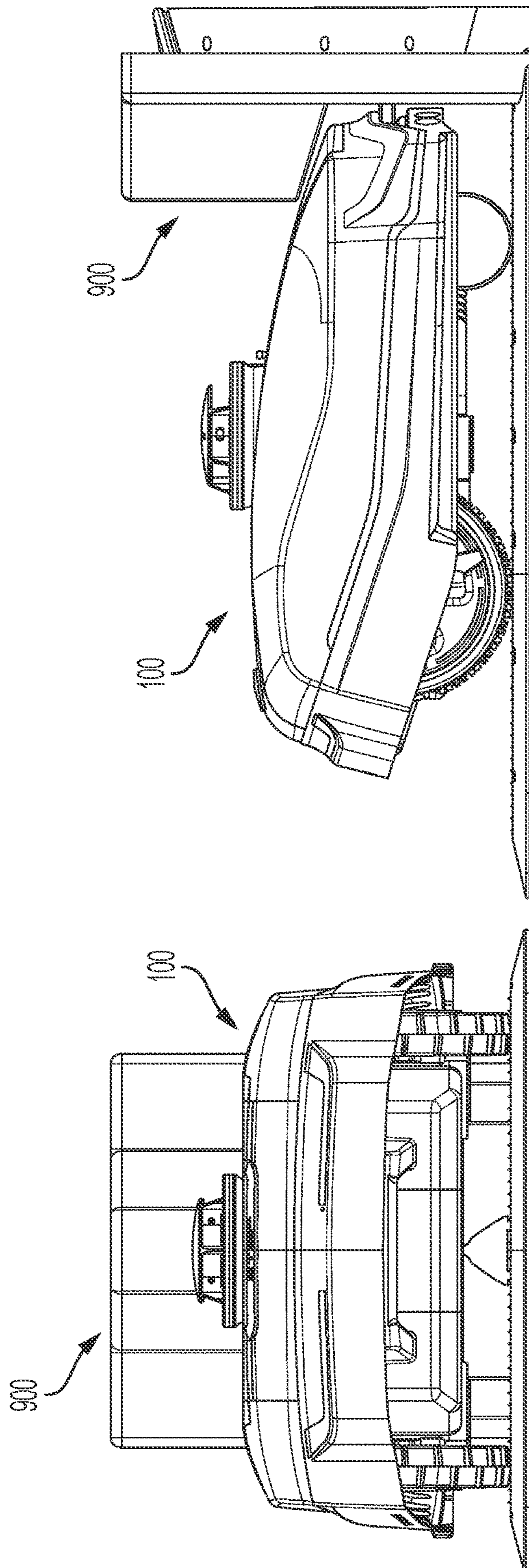

FIG. 18

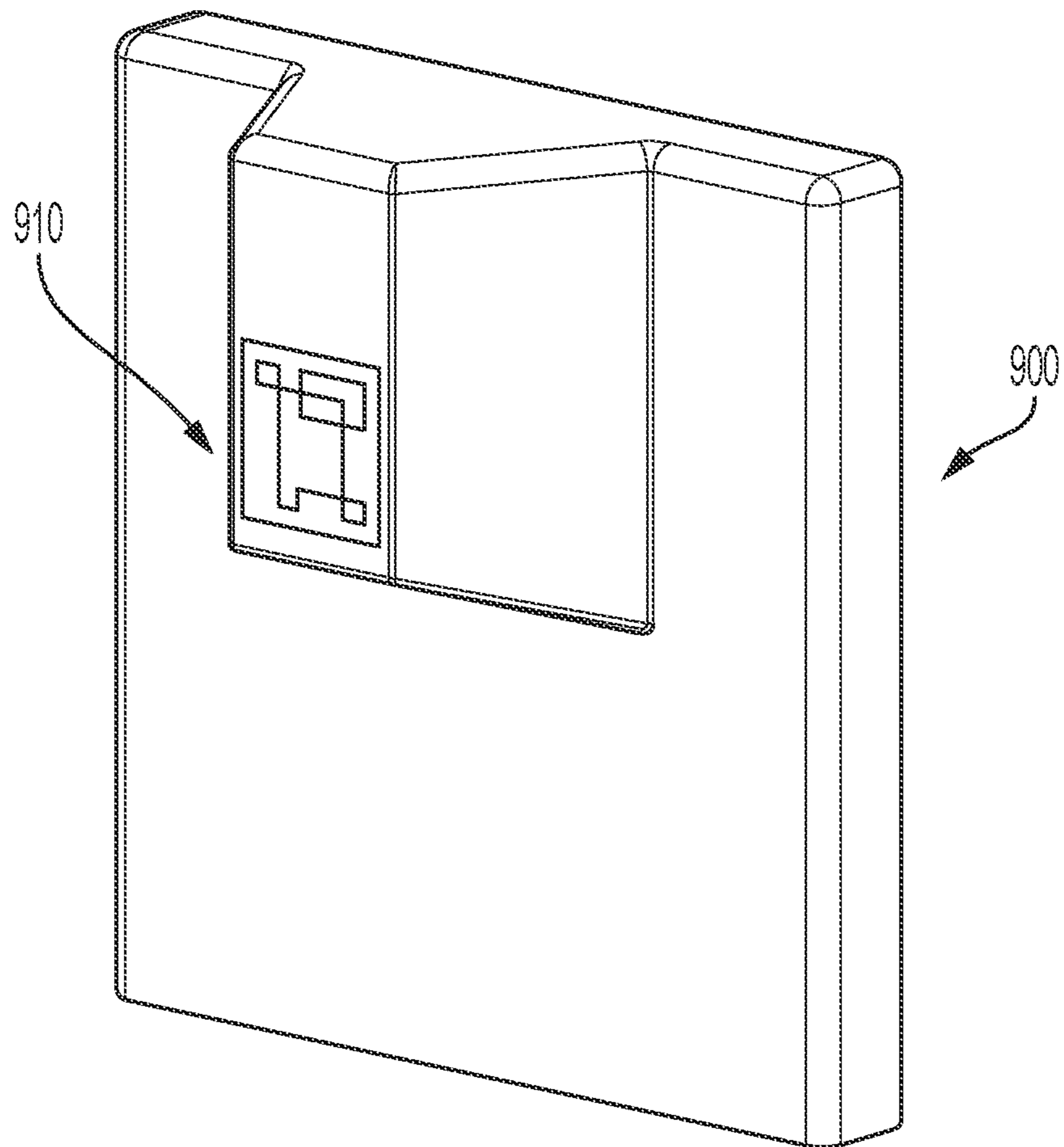

FIG. 19

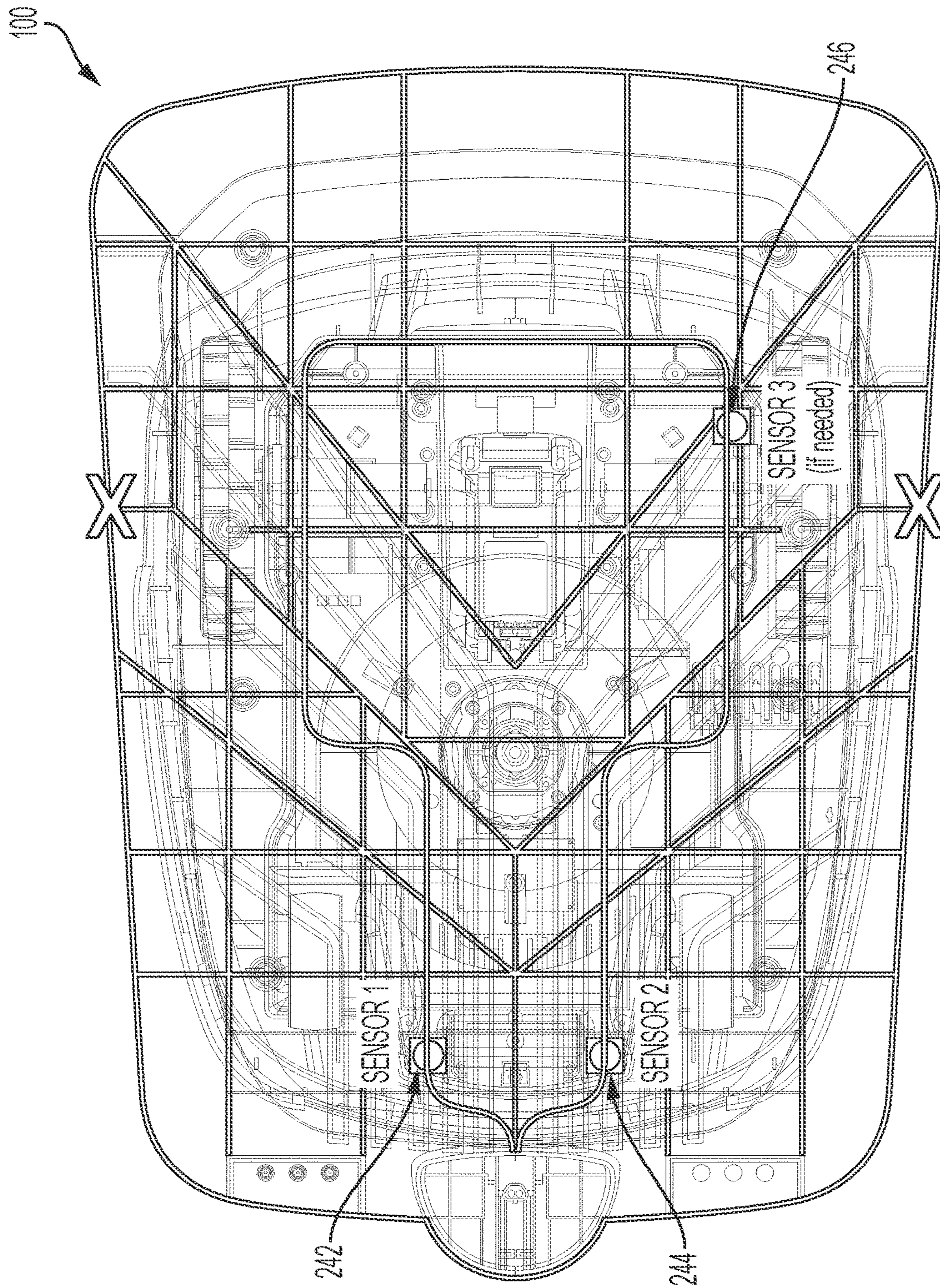

FIG. 20

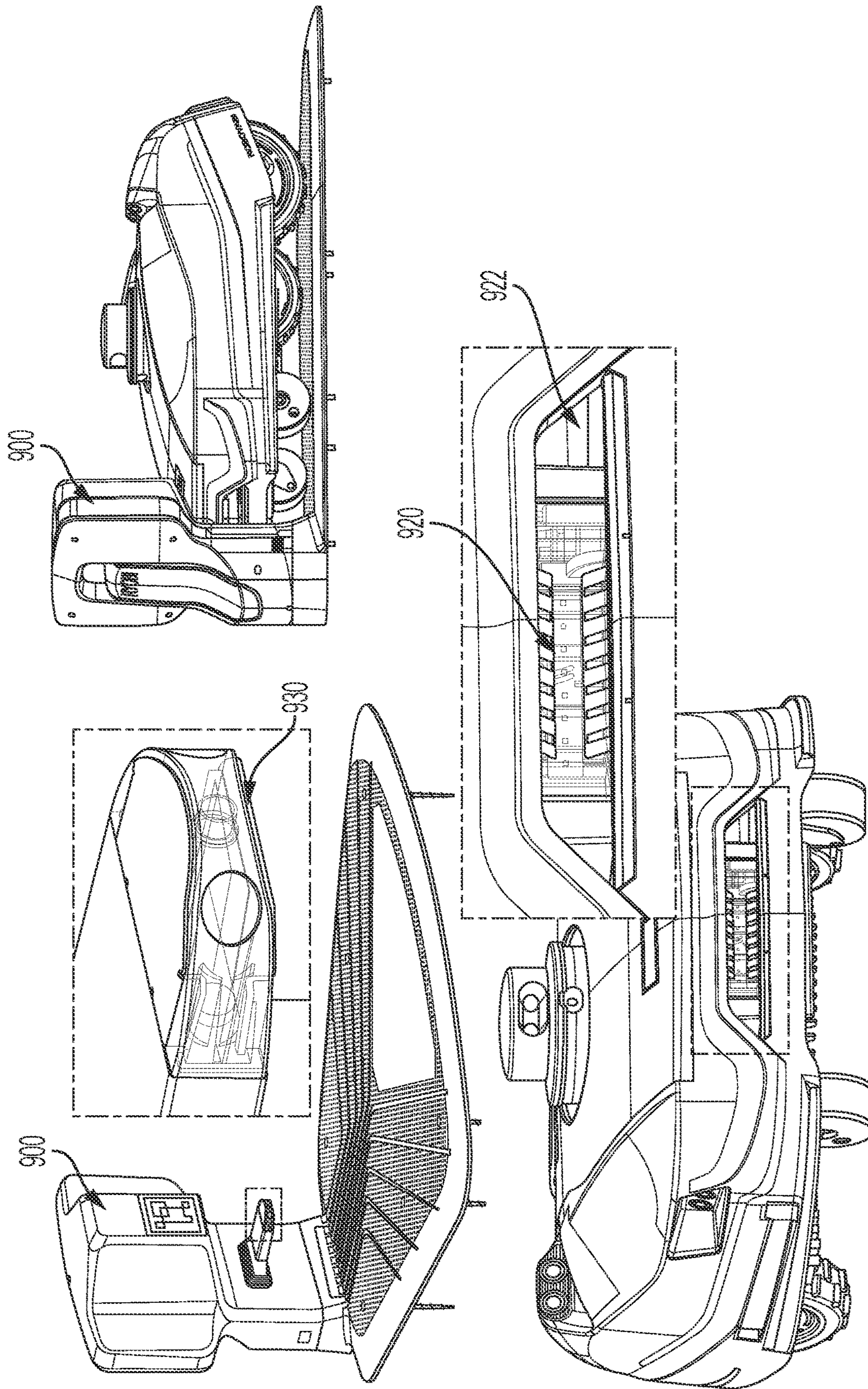

FIG. 21A



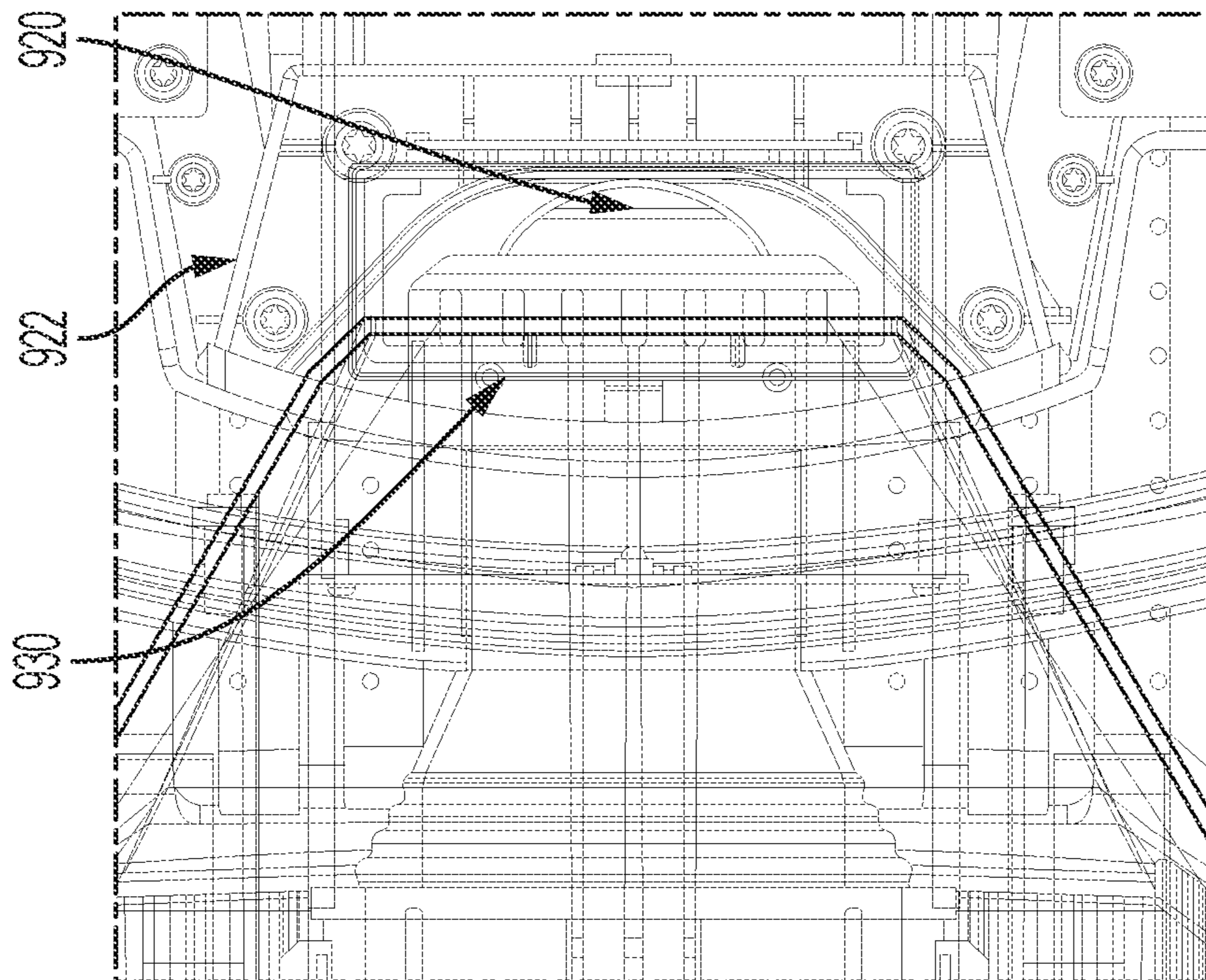
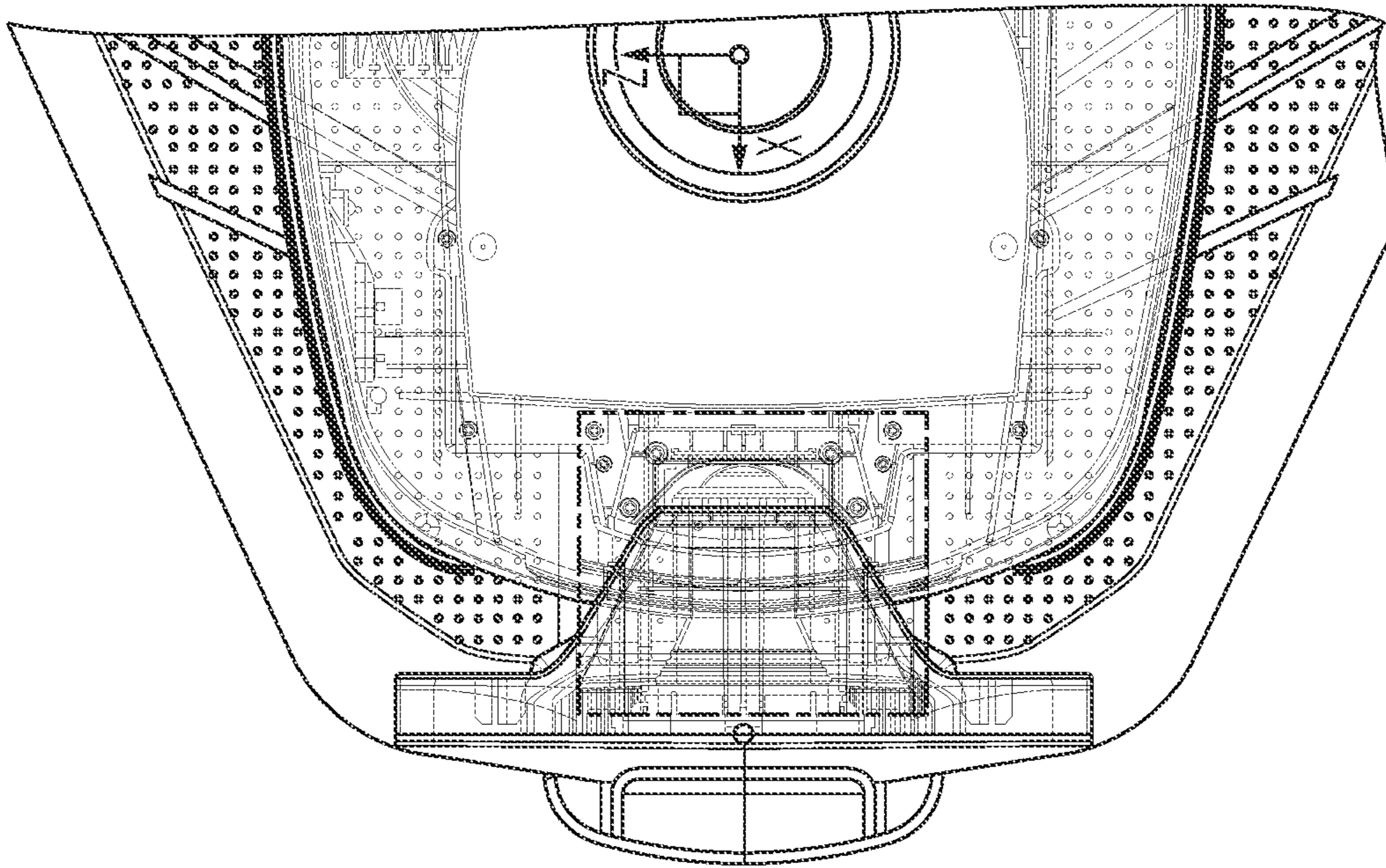

FIG. 21B

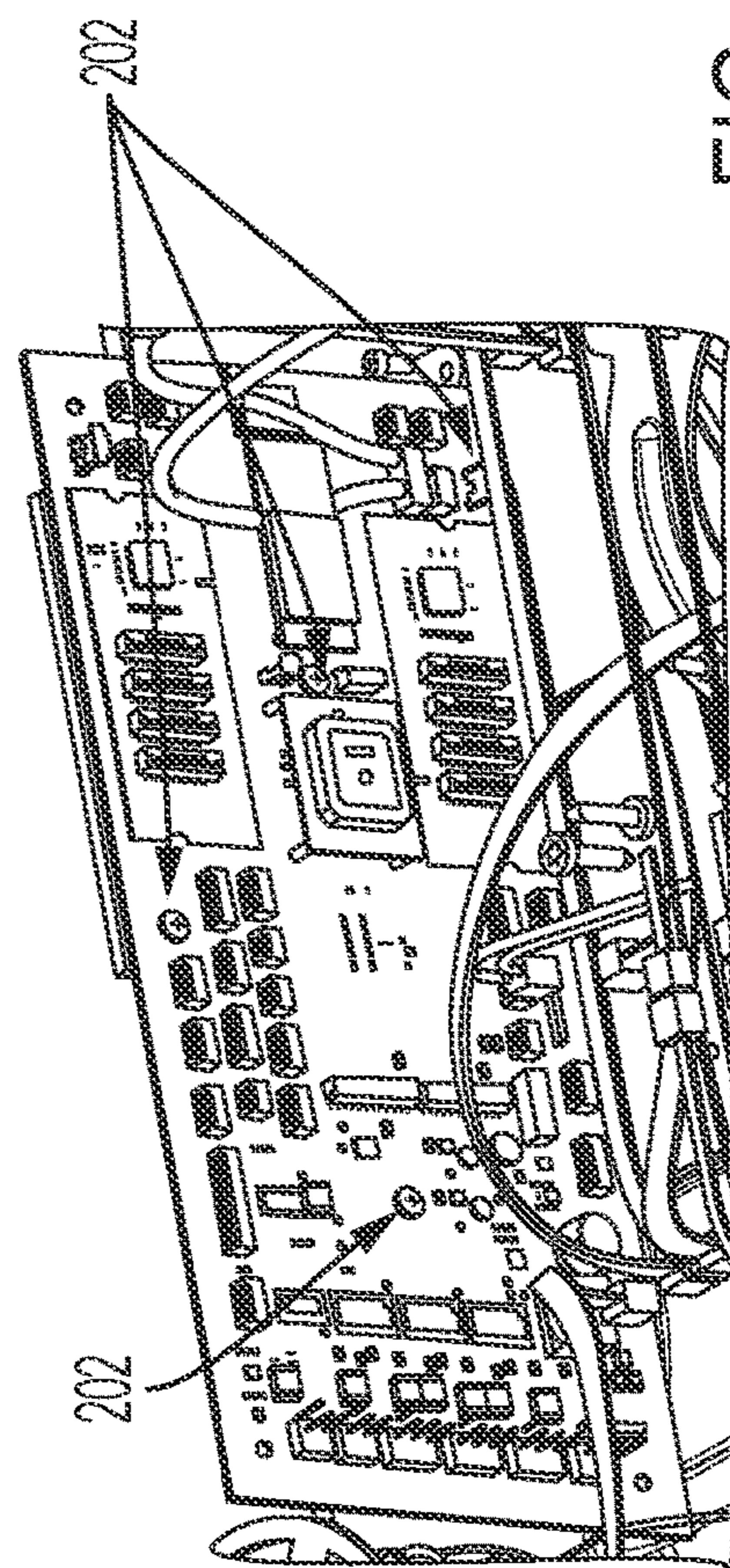
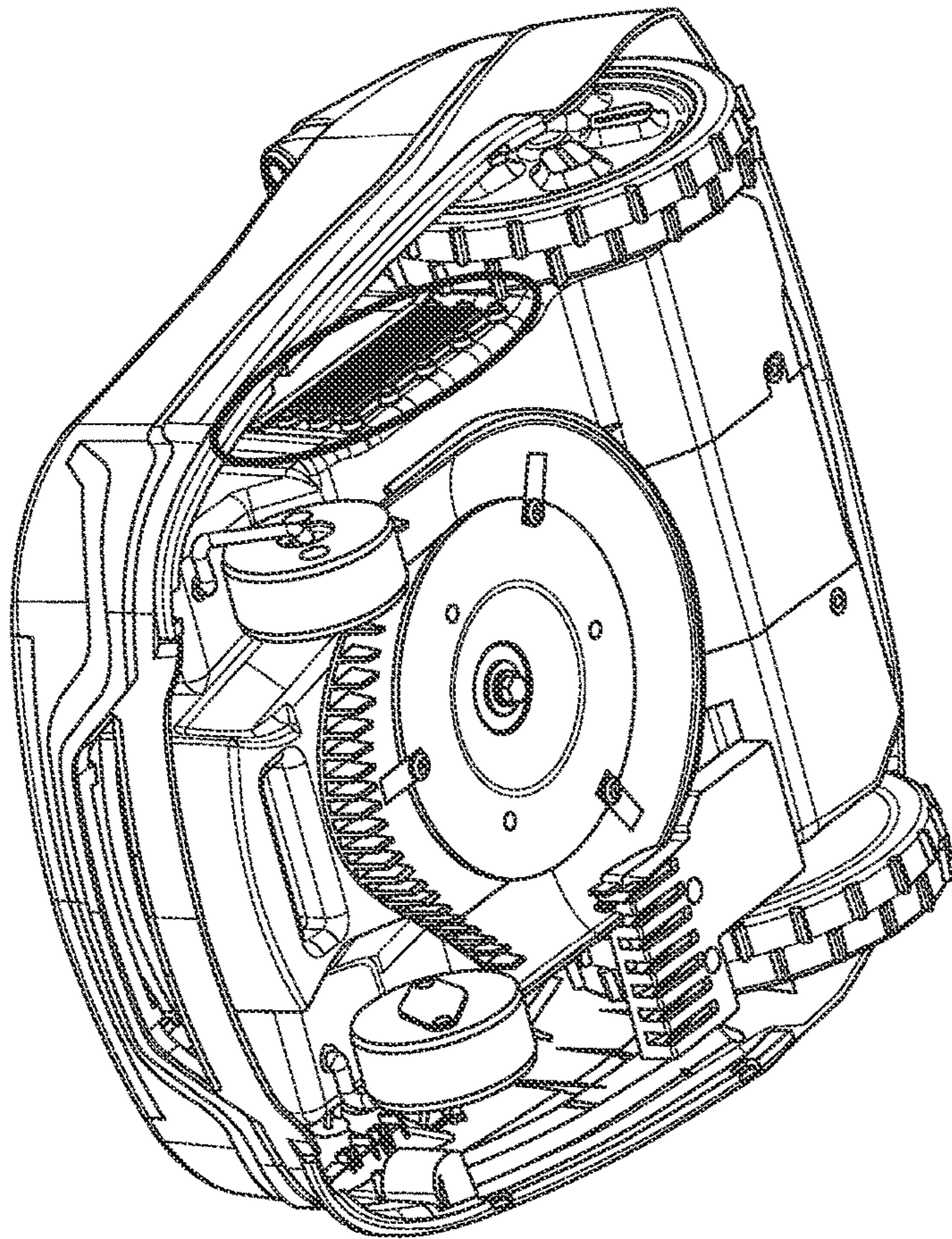
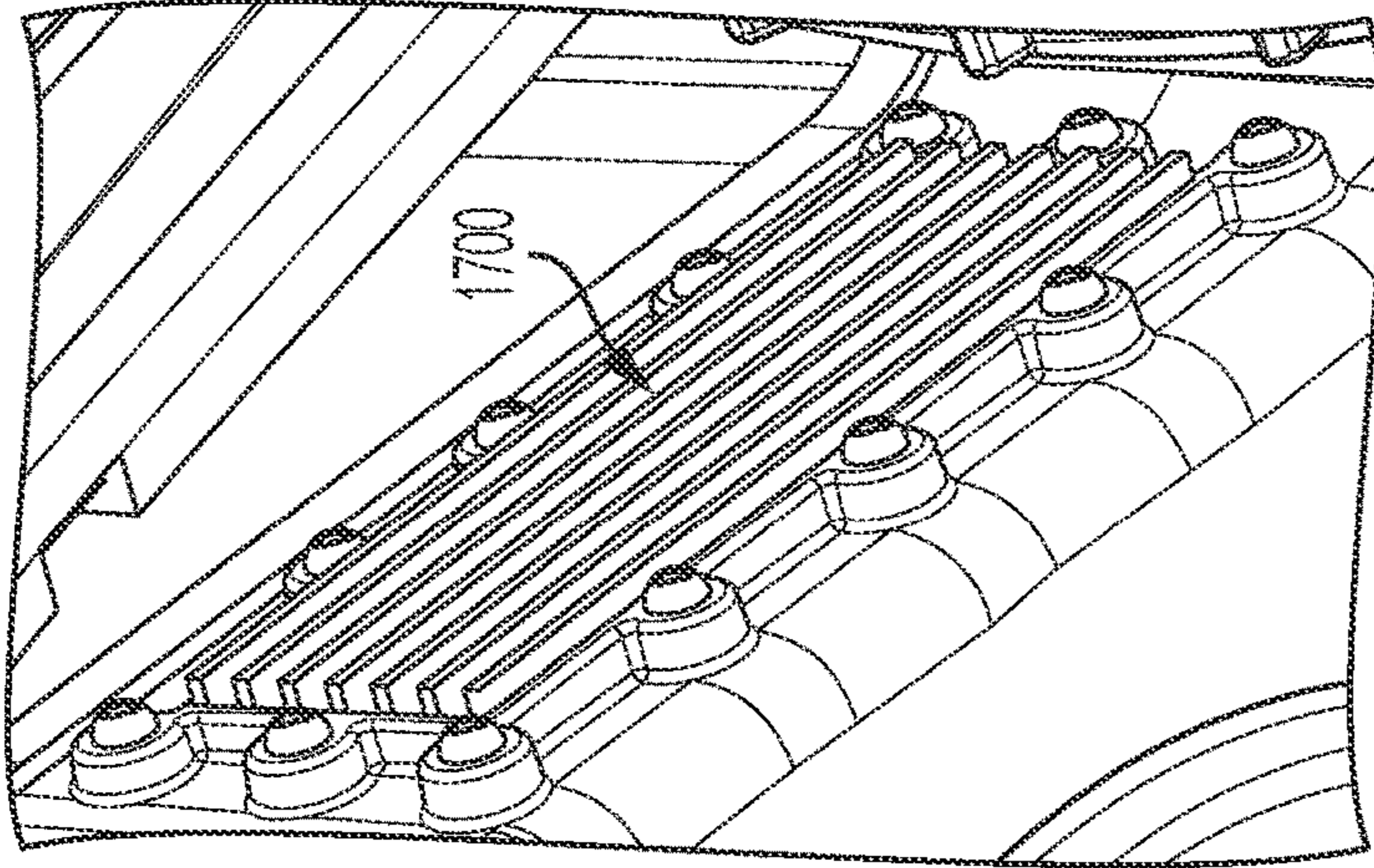

FIG. 22A

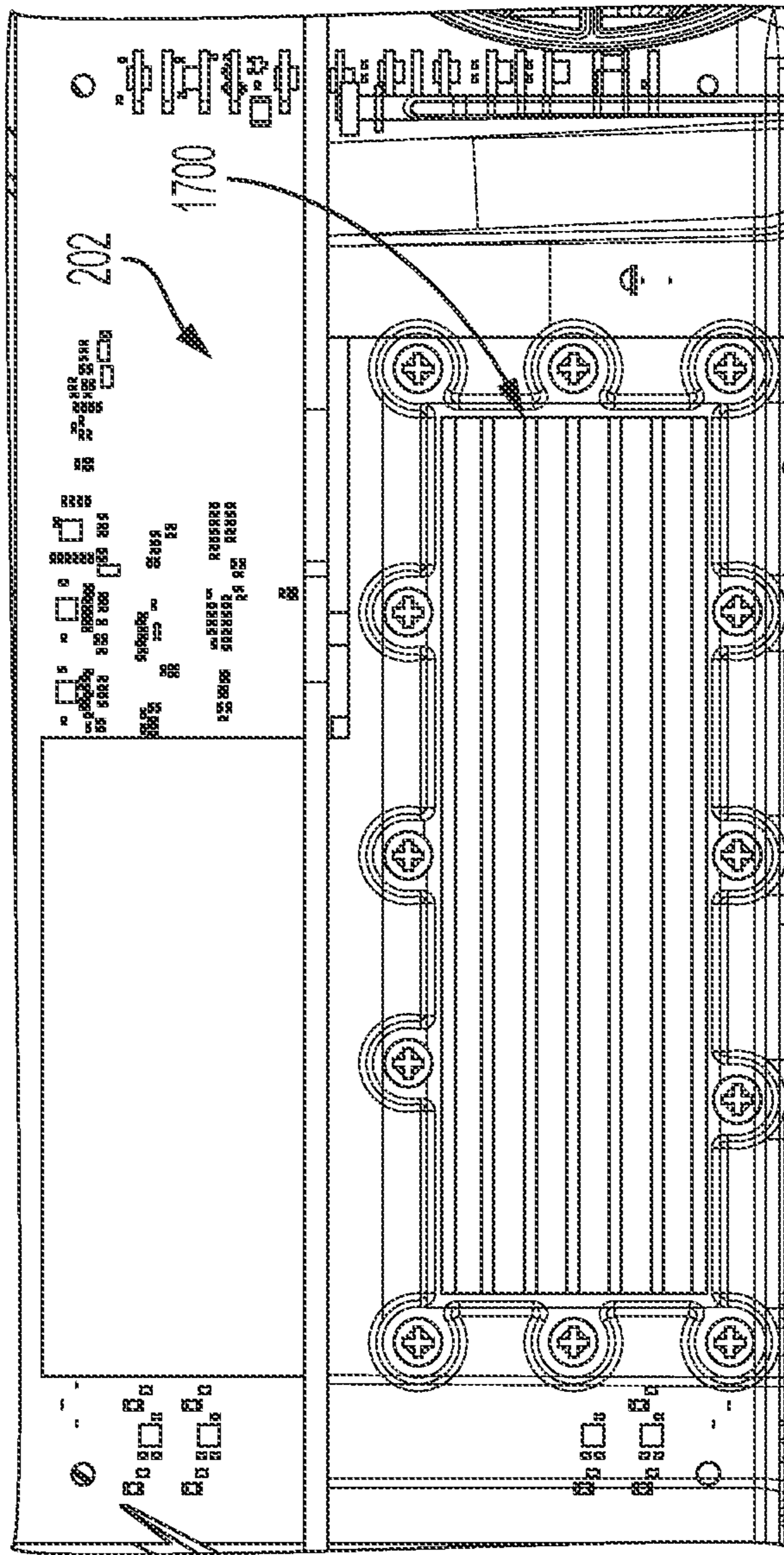
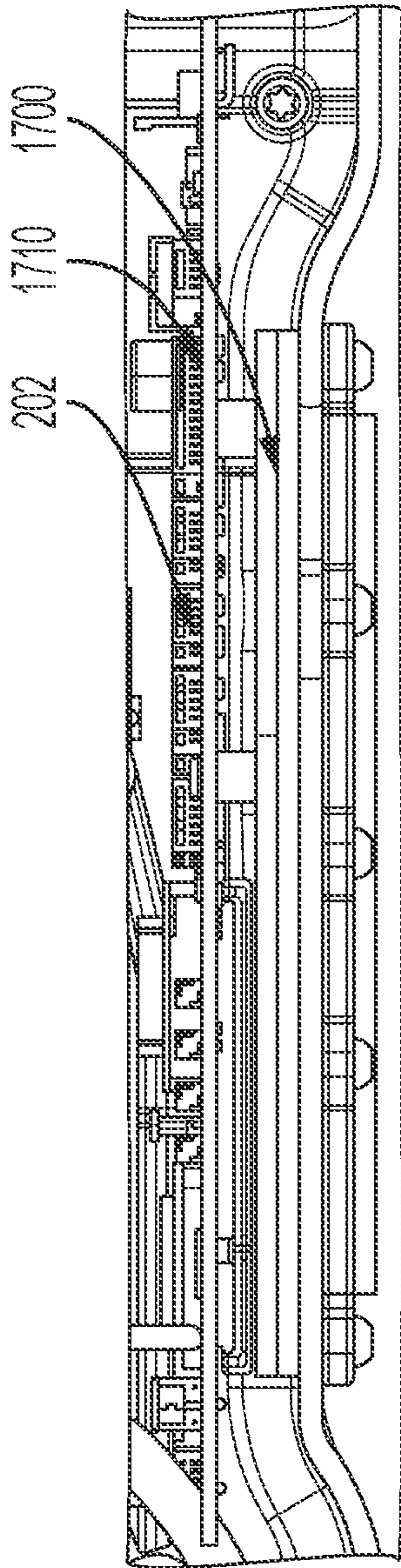

FIG. 22B

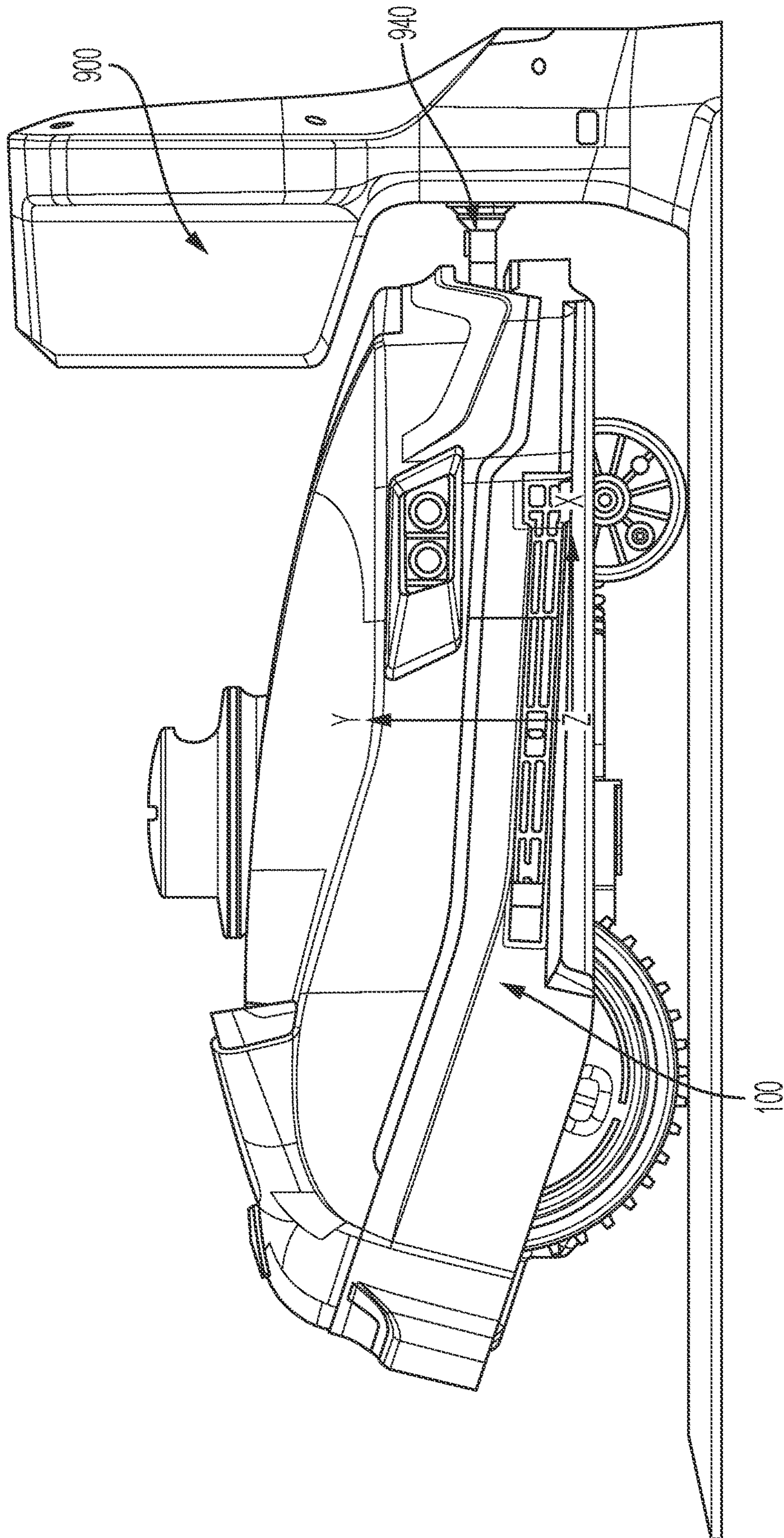

FIG. 23A

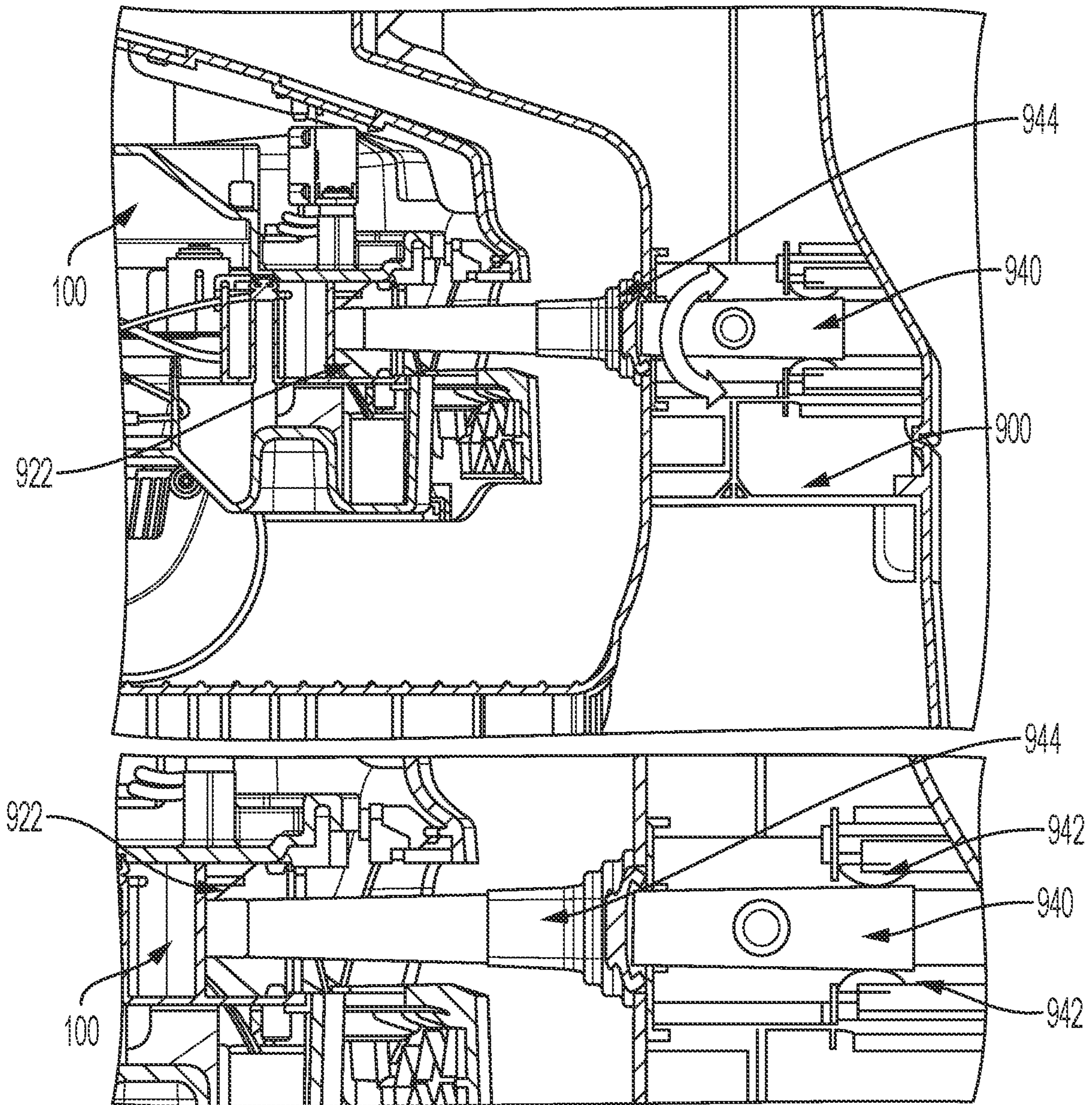

FIG. 23B

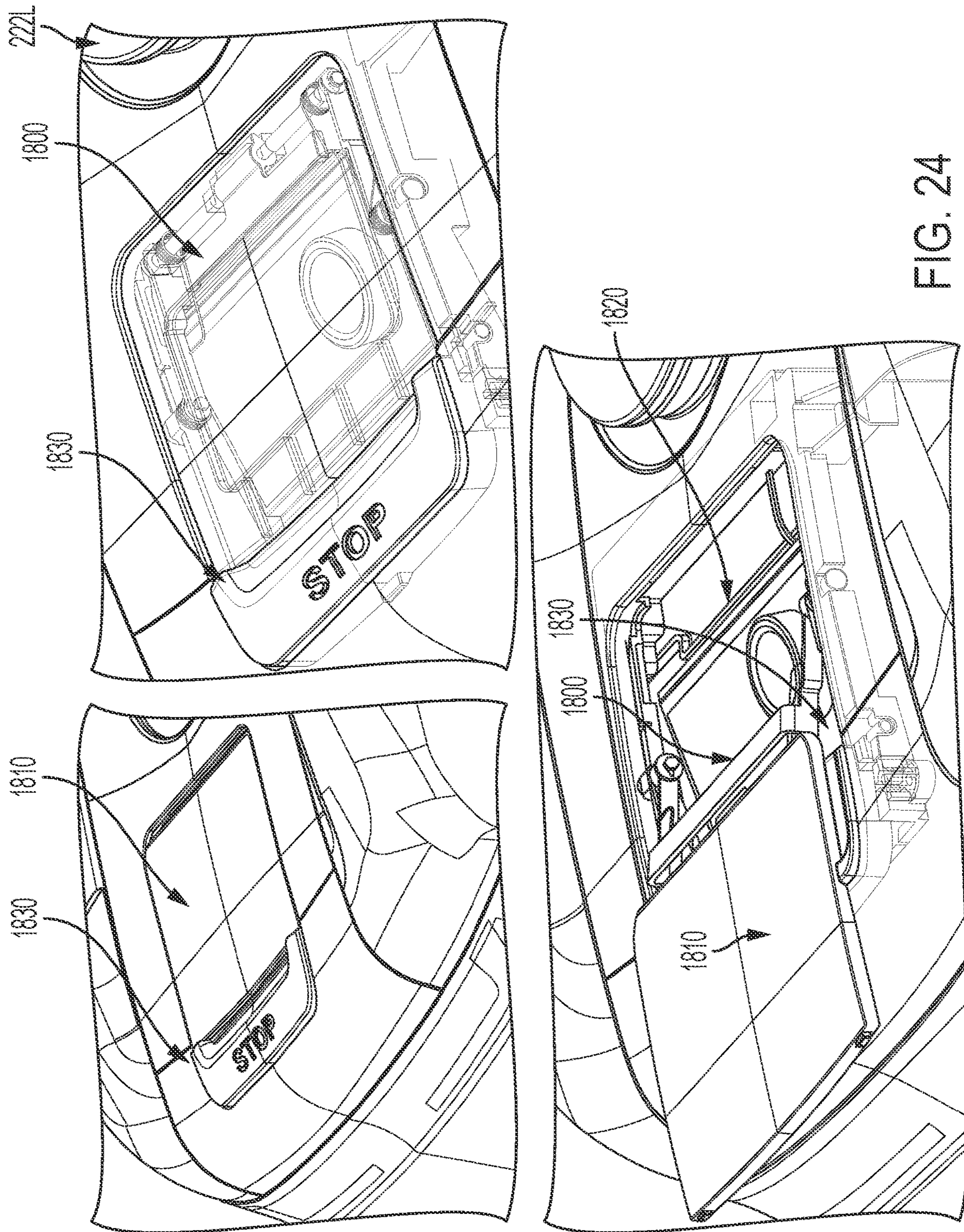

FIG. 24

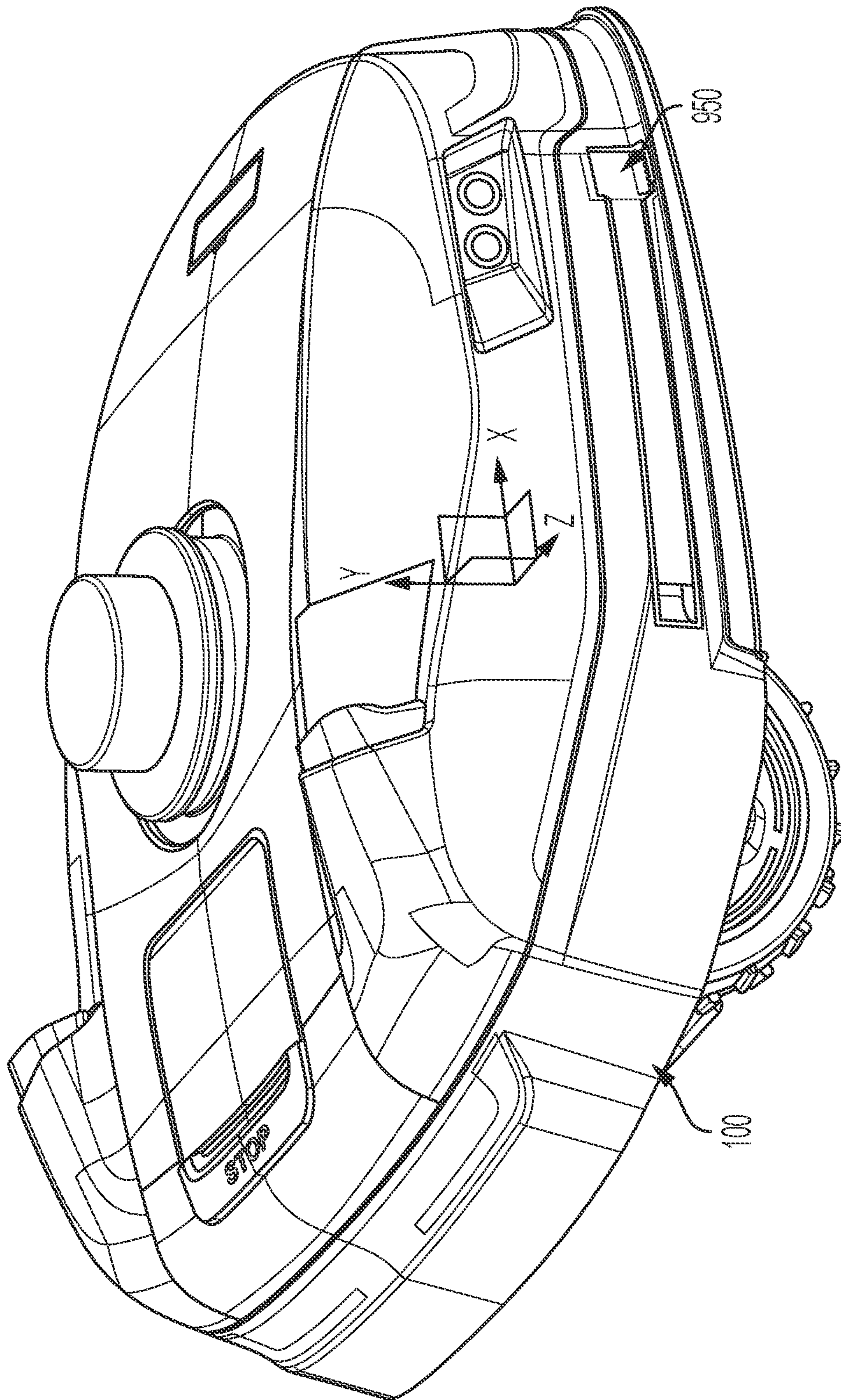

FIG. 25A

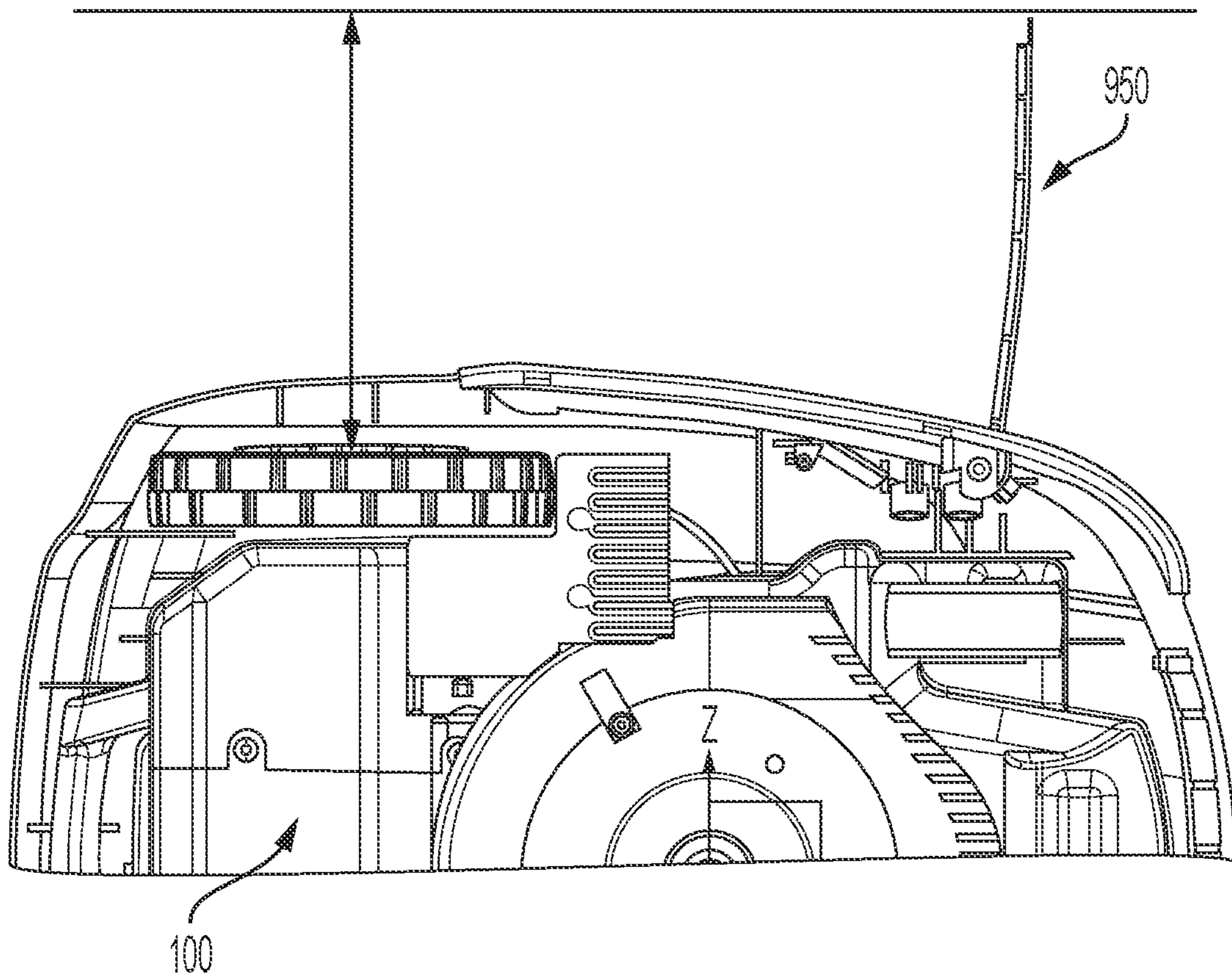

FIG. 25B



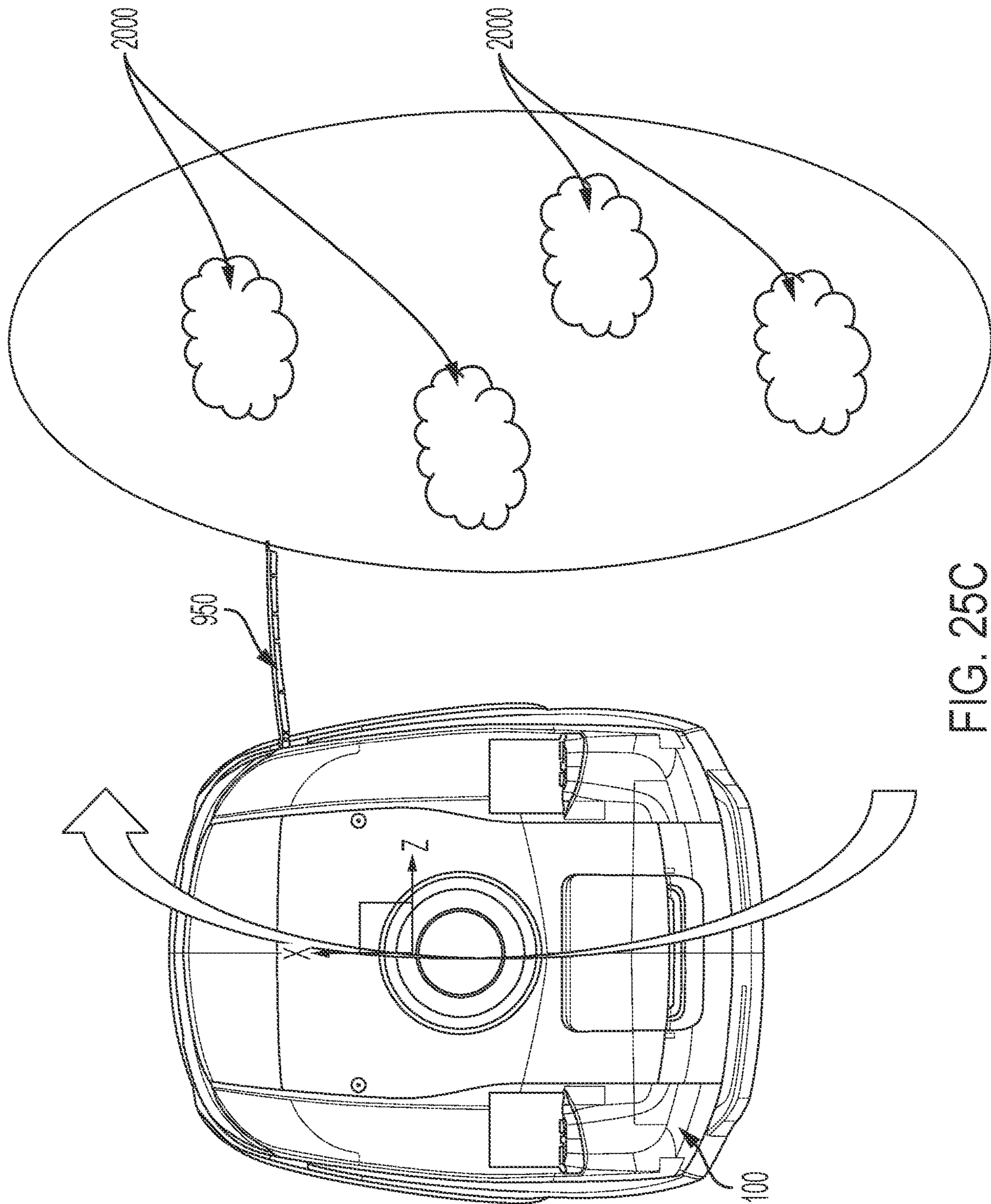

FIG. 25C

**AUTONOMOUS LAWN MOWER AND A  
SYSTEM FOR NAVIGATING THEREOF****CROSS-REFERENCE TO RELATED  
APPLICATIONS**

This application is a continuation of U.S. patent application Ser. No. 16/312,236 filed Dec. 20, 2018, which is a national stage filing under 35 U.S.C. § 371 of International Application No. PCT/CN2017/091129 filed Jun. 30, 2017, which claims foreign priority benefits to Hong Kong Patent Application No. 16107657.1 filed Jun. 30, 2016 and International Application No. PCT/CN2017/082005 filed Apr. 26, 2017, and which the entire contents of all applications are incorporated herein by reference.

**TECHNICAL FIELD**

The present invention relates to an autonomous lawn mower and a system for navigating thereof, and particularly, although not exclusively, to an autonomous lawn mower which uses a navigating system to control the navigation of the autonomous lawn mower during its operation.

**BACKGROUND**

The maintenance of lawns requires a significant amount of manual labour including constant watering, fertilizing and mowing of the lawn to maintain a strong grass coverage. Although watering and fertilizing can sometimes be handled with minimal effort by use of a sprinkler or irrigation system, the mowing process is one process that demands a significant amount of physical effort from gardeners.

Designers and manufacturers of lawn mowers have attempted to manufacture autonomous lawn mowers for some time to replace the traditional push pull mowers. However, the unpredictability of a landscape together with the cost of creating an accurate and usable product has meant many autonomous lawn mowers simply do not perform at an adequate level of performance.

This is in part due to the fact that gardens come in many different varieties and shapes, with different elevations and profiles. Thus the autonomous mowers have had significant trouble in navigating these different types of terrain. In turn, many push mowers are still preferred by users as their performance and control can still be manually controlled to overcome problems associated with different landscape profiles.

**SUMMARY OF THE INVENTION**

In accordance with a first aspect of the present invention, there is provided an autonomous lawn mower comprising: a mower body having at least one motor arranged to drive a cutting blade and to propel the mower body on an operating surface via a wheel arrangement, wherein the mower body includes a navigation system arranged to assist a controller to control the operation of the mower body within a predefined operating area.

In an embodiment of the first aspect, the navigation system includes a plurality of navigation modules, each arranged to obtain navigation information associated with the navigation of the lawn mower.

In an embodiment of the first aspect, the navigation information is further processed by the controller to control the operation of the lawn mower.

In an embodiment of the first aspect, the navigation information includes a distance and direction travelled by the wheel arrangement of the mower, a surveyed representation of the predefined operating area, a location of obstacles proximate to the lawn mower, directions and accelerations of the lawn mower or any combination of one or more thereof.

In one example embodiment, the direction of the mower can be obtained by a magnetometer arranged to provide a bearing of the mower, whilst the orientation of the mower, in 3 axes, may be obtained by a gyroscope arrangement. The gyroscope and magnetometer may be integrally implemented within an Inertial measurement unit (IMU) with an accelerometer or a barometer.

In an embodiment of the first aspect, the navigation system includes an odometry module arranged to track the movement of the mower body on the operating surface.

In an embodiment of the first aspect, the odometry module is arranged to track the movement of the mower body on the operating surface by determining the rotation distance of at least one wheel of the wheel arrangement.

In an embodiment of the first aspect, the odometry module includes one or more sensors arranged to detect a rate of rotation of the each of at least one wheel of the wheel arrangement.

In an embodiment of the first aspect, the rate of rotation of each of the wheels is applied to a transmission ratio to determine the rotation distance of the wheel.

In an embodiment of the first aspect, the rate of rotation of the motor is applied to a transmission ratio determine the rotation distance of the wheel.

In an embodiment of the first aspect, the one or more sensors are disposed onto each driving motor arranged to drive a pair of opposing wheels of the wheel arrangement.

In an embodiment of the first aspect, the odometry module is arranged to communicate with the one or more sensors disposed onto each driving motor to determine the distance and direction travelled of each of the pair of opposing wheels.

In an embodiment of the first aspect, the odometry module is arranged to transmit the rotation distance and the direction of rotation of each of the pair of opposing wheels to the navigation system.

In an embodiment of the first aspect, the navigation system includes an optical surveying module arranged to scan and survey the proximate area around the mower to devise the surveyed representation of the predefined operating area.

In an embodiment, the term optical surveying module may include any surveying modules that are capable of assisting the mower to “see” its surroundings. In these since, the term “optical” may include surveying modules that uses light based technologies, including lasers or cameras which object recognition processing. However, it is understood that the optical surveying module may also assist the mower to “see” its surroundings by use of non-light based technologies, such as by radio waves (radar) or sound waves. Thus the term “optical” in this sense may reference light based technologies or “optical” in the sense that it assists the mower to “see” without necessarily using light based technologies.

In an embodiment of the first aspect, the optical surveying module is further arranged to use an optical means to scan and survey the proximate area around the mower.

In an embodiment of the first aspect, the optical surveying module is placed at an elevated position on the mower body.

In an embodiment of the first aspect, the optical surveying module is a LIDAR unit.

In one embodiment, there may be more than one LIDAR unit.

In an embodiment of the first aspect, the navigation system further includes a sonic or supersonic obstacle detection module arranged to use sound waves to detect any obstacles proximate to the mower.

In one embodiment, there may be a plurality of sonic or supersonic obstacle detection modules.

In an embodiment of the first aspect, the sonic obstacle detection module is a sonar unit.

In an embodiment, the sonic obstacle detection module is a laser sensor.

In an embodiment, the sonic obstacle detection module is an Infrared (IR) unit.

In an embodiment, the sonic obstacle detection module is a radio wave (RADAR) unit.

In an embodiment of the first aspect, the navigation system further includes an inertial measurement unit (IMU) arranged to measure and record any physical forces subjected on the lawn mower.

In an embodiment of the first aspect, the inertial measurement unit is removable from the lawn mower for physical manipulation by the user.

In an embodiment of the first aspect, the navigation system may also include a satellite navigation system, such as a GPS system arranged to identify the position of the mower, the direction of travel and the ground speed of the mower.

In an embodiment of the first aspect, the navigation system further includes additional sensors arranged to provide navigation information, including GPS coordinates, "cliff" infrared sensors, water/rain sensors, edge sensors, light sensors or any one or more combination thereof. Communication ports such as ports which may be arranged to communicate with WiFi, Bluetooth, Mobile telephony protocols, radio frequency, DECT, RFID or any other communication protocols may also be used to exchange navigation information or to assist in the navigation process either individually or in combination with any sensor.

In accordance with a second embodiment of the present invention, there is provided a system for navigating an autonomous lawn mower comprising: a plurality of navigation modules, each arranged to obtain individual navigation information associated with the navigation of the autonomous mower; wherein, the plurality of navigation modules operate during an initialisation mode to generate a virtual representation of an operation area of the lawn mower; and during an operation of the lawn mower, the virtual representation of the operation area is processed with navigation information obtained by the plurality of navigation modules when the lawn mower is operating.

In an embodiment of the second aspect, the virtual representation of the operation area is compared with navigation information obtained by the plurality of navigation modules when the lawn mower is operating to locate and navigate the lawn mower during operation.

In an embodiment of the second aspect, the plurality of navigation modules include an odometry module arranged to track the movement of the mower body on the operating surface by determining the rotation distance of at least one wheel of the wheel arrangement.

In an embodiment of the second aspect, the plurality of navigation modules include an optical surveying module

arranged to scan and survey the proximate area around the mower to devise the surveyed representation of the pre-defined operating area.

In an embodiment of the second aspect, the plurality of navigation modules includes a sonic obstacle detection module arranged to use sound waves to detect any obstacles proximate to the mower.

In an embodiment of the second aspect, the plurality of navigation modules includes an inertial measurement unit arranged to measure and record any physical forces subjected on the lawn mower.

In an embodiment of the second aspect, the plurality of navigation modules includes a satellite navigation module arranged to operate with a satellite navigation system to locate the lawn mower and to establish a direction of travel and speed of the lawn mower.

In an embodiment of the second aspect, the plurality of navigation modules includes an Infrared (IR) module arranged to interact with another optical or IR system to communicate navigation information with the mower.

This example embodiment is particularly advantageous where the lawn mower must perform maneuvers in tight spaces, such as when it is necessary to maneuver the lawn mower into its docking station, where an IR system implemented on or adjacent to the docking station and the mower can assist in navigating the mower into the docking station as the IR can communicate the location of the mower relative to portions of the docking station.

In an embodiment of the second aspect, the initialisation mode is performed by a user to define one or more operation area of the lawn mower.

In an embodiment of the second aspect, the user defines an operation area of the lawn mower by controlling the mower around the perimeter of the one or more operation area.

In an embodiment, the user may also define an exclusion area of the lawn mower by controlling the mower around the perimeter of one or more non-operation areas.

In an embodiment, the user may also define a movement area of the lawn mower by controlling the mower within the boundary area between the operation area and the exclusion area, with the blade mechanism deactivated.

In accordance with a third embodiment of the present invention, there is provided an autonomous lawn mower comprising: a mower body having at least one motor arranged to drive a cutting blade and to propel the mower body on an operating surface via a wheel arrangement, wherein the mower body includes a navigation system arranged to assist a controller to control the operation of the mower body within a predefined operating area; and a battery module arranged to provide power supply to the motor; wherein the battery module is placed at a lower position within the rear mower body.

In an embodiment of the third aspect, the battery module is arranged at a tilted angle with respect to the operating surface to facilitate the access to the battery module.

In an embodiment of the third aspect, the mower body is further provided a battery cover arranged to cover the access to the battery module.

In accordance with a fourth embodiment of the present invention, there is provided an autonomous lawn mower comprising: a mower body having at least one motor arranged to drive a cutting blade and to propel the mower body on an operating surface via a wheel arrangement, wherein the mower body includes a navigation system arranged to assist a controller to control the operation of the mower body within a predefined operating area; wherein the

## 5

mower body further includes a height adjustment system arranged to assist the controller to control the operation of the cutting blade within a predefined operating height.

In an embodiment of the fourth aspect, the height adjustment system includes one or more sensors arranged to determine the height of the cutting blade.

In an embodiment of the fourth aspect, the height adjustment system is arranged to communicate with the one or more sensors to determine the number of rotations required by the cutting blade to reach the predefined operating height.

In accordance with a fifth embodiment of the present invention, there is provided an autonomous lawn mower comprising: a mower body having at least one motor arranged to drive a cutting blade and to propel the mower body on an operating surface via a wheel arrangement, wherein the mower body includes a navigation system arranged to assist a controller to control the operation of the mower body within a predefined operating area; wherein the cutting blade is pivotally connected to and driven by a motor-driven disc.

In an embodiment of the fifth aspect, the cutting blade is arranged to swing in a first direction by the motor-driven disc and swing in a second direction if the cutting blade contacts any obstacles.

In an embodiment of the fifth aspect, the first direction corresponds to the rotating direction of the motor and the second direction is opposite to the first direction.

In accordance with a sixth embodiment of the present invention, there is provided an autonomous lawn mower comprising: a mower body having at least one motor arranged to drive a cutting blade and to propel the mower body on an operating surface via a wheel arrangement, wherein the mower body includes a navigation system arranged to assist a controller to control the operation of the mower body within a predefined operating area; wherein the mower body further includes a cutter module arranged to trim the edges of the predefined operating area.

In an embodiment of the sixth aspect, the cutter module is placed at a position underneath the mower body and adjacent to the operating circumference of the cutting blade.

In an embodiment of the sixth aspect, the cutter module is removably engaged with the mower body through a locking mechanism.

In accordance with a seventh embodiment of the present invention, there is provided an autonomous lawn mower comprising: a mower body having at least one motor arranged to drive a cutting blade and to propel the mower body on an operating surface via a wheel arrangement, wherein the mower body includes a navigation system arranged to assist a controller to control the operation of the mower body within a predefined operating area; wherein at least part of the cutting blade is surrounded by a blade guard.

In an embodiment of the seventh aspect, at least a partial edge of the blade guard is further provided a toothed comb.

In an embodiment of the seventh aspect, the partial edge provided with the toothed comb is substantially perpendicular to the operating direction of the lawn mower.

In accordance with an eighth embodiment of the present invention, there is provided an autonomous lawn mower comprising: a mower body having at least one motor arranged to drive a cutting blade and to propel the mower body on an operating surface via a wheel arrangement, wherein the mower body includes a navigation system arranged to assist a controller to control the operation of the mower body within a predefined operating area; a battery module arranged to provide power supply to the motor; and

## 6

a detachable docking module arranged to provide battery charging to the battery module.

In an embodiment of the eighth aspect, the navigation system is further arranged to locate the mower with reference to the detachable docking module.

In an embodiment of the eighth aspect, the navigation system directs the mower towards the detachable docking module.

In an embodiment of the eighth aspect, the navigation system includes an imaging module for obtaining the information associated with the position of the detachable docking module.

In an embodiment of the eighth aspect, the detachable docking module is arranged to provide the imaging module an indication associated with the position of the detachable docking module.

In an embodiment of the eighth aspect, the indication is represented in a graphical representation.

In an embodiment of the eighth aspect, the navigation system includes an optical surveying module for obtaining the information associated with the position of the detachable docking module.

In an embodiment of the eighth aspect, the optical surveying module is arranged to scan and survey the proximate area around the mower to devise the surveyed representation of the predefined operation area, thereby locating the position of the detachable docking module.

In an embodiment of the eighth aspect, the navigation system includes an induction wire system for obtaining the information associated with the position of the detachable docking module.

In an embodiment of the eighth aspect, the induction wire system includes at least one sensor arranged to communicate with a coil of the detachable docking module in an electromagnetic communication.

In accordance with a ninth embodiment of the present invention, there is provided an autonomous lawn mower comprising: a mower body having at least one motor arranged to drive a cutting blade and to propel the mower body on an operating surface via a wheel arrangement, wherein the mower body includes a navigation system arranged to assist a controller to control the operation of the mower body within a predefined operating area; wherein the navigation system includes an odometry module arranged to track the movement of the mower body on the operating surface, the odometry module includes one or more encoder sensors arranged to detect a rate of rotation of at least one wheel of the wheel arrangement.

In an embodiment of the ninth aspect, the rate of rotation of each of the wheels is applied to a transmission ratio to determine the rotation distance of the wheel.

In an embodiment of the ninth aspect, the one or more encoder sensors are disposed onto each driving motor arranged to drive at least one wheel of the wheel arrangement.

In an embodiment of the ninth aspect, the odometry module is arranged to communicate with the one or more encoder sensors disposed onto each driving motor to determine the distance and direction travelled by each wheel.

In an embodiment of the ninth aspect, the odometry module is arranged to transmit the rotation distance and the direction of rotation of each wheel to the navigation system.

In an embodiment of the ninth aspect, a magnetic member is disposed onto the shaft of the driving motor, the encoder sensor is disposed adjacent to the magnetic member to determine the angular movement of the magnetic member.

In accordance with a tenth embodiment of the present invention, there is provided an autonomous lawn mower comprising: a mower body having at least one motor arranged to drive a cutting blade and to propel the mower body on an operating surface via a wheel arrangement, wherein the mower body includes a navigation system arranged to assist a controller to control the operation of the mower body within a predefined operating area;

wherein the navigation system includes a rotatable optical surveying module arranged to scan and survey the proximate area around the mower to devise the surveyed representation of the predefined operating area.

In an embodiment of the tenth aspect, the optical surveying module is further arranged to use an optical means to scan and survey the proximate area around the mower.

In an embodiment of the tenth aspect, the optical surveying module is placed at an elevated position on the mower body.

In an embodiment of the tenth aspect, the optical surveying module is a LIDAR unit.

In an embodiment of the tenth aspect, an upper portion of the optical surveying module is rotatable relative to a lower portion of the optical surveying module.

In accordance with a eleventh embodiment of the present invention, there is provided an autonomous lawn mower comprising: a mower body having at least one motor arranged to drive a cutting blade and to propel the mower body on an operating surface via a wheel arrangement, wherein the mower body includes a navigation system arranged to assist a controller to control the operation of the mower body within a predefined operating area; wherein the navigation system further includes a sonic obstacle detection module arranged to use sound waves to detect any obstacles proximate to the mower, the sonic obstacle detection module is disposed at an elevated position on the mower body for detecting the obstacles adjacent to the mower body.

In an embodiment of the eleventh aspect, the sonic obstacle detection module is a sonar unit.

In accordance with a twelfth embodiment of the present invention, there is provided an autonomous lawn mower comprising: a mower body having at least one motor arranged to drive a cutting blade and to propel the mower body on an operating surface via a wheel arrangement, wherein the mower body includes a navigation system arranged to assist a controller to control the operation of the mower body within a predefined operating area; wherein the mower body further includes a height adjustment system arranged to assist the controller to restrict the operation of the cutting blade within a predefined operating height.

In an embodiment of the twelfth aspect, the height adjustment system includes one or more sensors arranged to detect the presence of the cutting blade at the predetermined vertical position.

In an embodiment of the twelfth aspect, the height adjustment system is arranged to communicate with the controller for terminating the rotation of the cutting blade upon the cutting blade reached the predetermined vertical position.

In accordance with a thirteenth embodiment of the present invention, there is provided an autonomous lawn mower comprising: a mower body having at least one motor arranged to drive a cutting blade and to propel the mower body on an operating surface via a wheel arrangement, wherein the mower body includes a navigation system arranged to assist a controller to control the operation of the mower body within a predefined operating area; a detachable docking module arranged to receive the mower body; wherein the mower body further includes a sensor arranged

to assist the controller to terminate the movement of the mower body upon the mower body is received by the detachable docking module.

In an embodiment of the thirteenth aspect, the detachable docking module includes a magnetic member arranged to communicate with the sensor.

In an embodiment of the thirteenth aspect, the mower body includes an opening within which the sensor is positioned.

In an embodiment of the thirteenth aspect, the magnetic member is inserted into the opening upon the mower body is received by the detachable docking module.

In accordance with a fourteenth embodiment of the present invention, there is provided an autonomous lawn mower comprising: a mower body having at least one motor arranged to drive a cutting blade and to propel the mower body on an operating surface via a wheel arrangement, wherein the mower body includes a navigation system arranged to assist a controller to control the operation of the mower body within a predefined operating area; wherein the mower body further includes a heat absorbing unit on the outer surface of the mower body for directing the heat generated within the mower body towards the atmosphere.

In an embodiment of the fourteenth aspect, the heat absorbing unit is further provided sealing means for protecting the mower body against moisture of the atmosphere.

In an embodiment of the fourteenth aspect, the controller is attached to the heating absorbing unit.

In an embodiment of the fourteenth aspect, further comprising a heat conducting layer positioned between the controller and the heating absorbing unit.

In an embodiment of the fourteenth aspect, the heat absorbing unit is a heat sink.

In accordance with a fifteenth embodiment of the present invention, there is provided an autonomous lawn mower comprising: a mower body having at least one motor arranged to drive a cutting blade and to propel the mower body on an operating surface via a wheel arrangement, wherein the mower body includes a navigation system arranged to assist a controller to control the operation of the mower body within a predefined operating area; a detachable docking module arranged to provide battery charging to the mower body; wherein the detachable docking module further includes a rotatable member arranged to contact the mower body with a predefined vertical offset relative to the detachable docking module for battery charging.

In an embodiment of the fifteenth aspect, the rotatable member extends laterally from the detachable docking module.

In an embodiment of the fifteenth aspect, the rotatable member is pivotable about a horizontal axis that is parallel to the operating surface.

In an embodiment of the fifteenth aspect, the mower body includes an opening for receiving the rotatable member.

In an embodiment of the fifteenth aspect, the detachable docking module is provided a pair of resilient means for acting against the opposite sides of the rotatable member to maintain the orientation of the rotatable member.

In an embodiment of the fifteenth aspect, the rotatable member is provided a protective gasket for reducing the impact between the rotatable member and the mower body.

In accordance with a sixteenth embodiment of the present invention, there is provided an autonomous lawn mower comprising: a mower body having at least one motor arranged to drive a cutting blade and to propel the mower body on an operating surface via a wheel arrangement, wherein the mower body includes a navigation system

arranged to assist a controller to control the operation of the mower body within a predefined operating area; wherein the mower body further includes a hinge system to move a cover between first and second positions for covering and exposing an user interface area without hindering an exposed portion of the navigation system positioned on the mower body.

In an embodiment of the sixteenth aspect, the exposed user interface area receives a remote control therein.

In an embodiment of the sixteenth aspect, the remote control is arranged to control the movement of the mower body.

In accordance with a seventeenth embodiment of the present invention, there is provided an autonomous lawn mower comprising: a mower body having at least one motor arranged to drive a cutting blade and to propel the mower body on an operating surface via a wheel arrangement, wherein the mower body includes a navigation system arranged to assist a controller to control the operation of the mower body within a predefined operating area; wherein the navigation system includes an optical surveying module arranged to scan and survey the proximate area around the mower to devise the surveyed representation of the predefined operating area; wherein the mower body further includes a guiding member extending laterally therefrom for indicating the minimum clearance distance of the optical surveying module from a predefined perimeter or obstacle.

#### BRIEF DESCRIPTION OF THE DRAWINGS

Embodiments of the present invention will now be described, by way of example, with reference to the accompanying drawings in which:

FIG. 1 is an illustration of an autonomous lawn mower in accordance with one embodiment of the present invention;

FIG. 2 is a block diagram illustrating an example of various control systems and modules of the autonomous lawn mower of FIG. 1;

FIG. 3 is a diagram illustrating an example implementation of an odometry module on a pair of opposing wheels of the autonomous lawn mower of FIG. 1;

FIG. 3A is a diagram illustrating an example implementation of an encoder sensor on a wheel of the autonomous lawn mower of FIG. 1;

FIG. 3B are illustrations of an example implementation of an encoder sensor on a wheel of the autonomous lawn mower of FIG. 1;

FIG. 4 is a top view of an operation of an optical surveying module for the autonomous lawn mower of FIG. 1;

FIG. 5 are illustrations of an example implementation of an optical surveying module for the autonomous lawn mower of FIG. 1;

FIG. 5A is a front view of an example implementation of an optical surveying module for the autonomous lawn mower of FIG. 1;

FIG. 5B is a diagram illustrating an example implementation of an optical surveying module for the autonomous lawn mower of FIG. 1;

FIG. 5C is an exploded view of an example implementation of an optical surveying module for the autonomous lawn mower of FIG. 1;

FIG. 6 is a top and front view of an example implementation of a sonic obstacle detection module for the autonomous lawn mower of FIG. 1;

FIG. 6A is a perspective view of an alternative example implementation of a sonic obstacle detection module for the autonomous lawn mower of FIG. 1;

FIG. 6B is a schematic diagram illustrating an example implementation of a sonic obstacle detection module for the autonomous lawn mower of FIG. 1;

FIG. 7 is a perspective view of an example placement of an inertial measurement unit (IMU) module for the autonomous lawn mower of FIG. 1;

FIG. 8 is an example block diagram illustrating an example operation of an initialisation process for the autonomous lawn mower of FIG. 1;

FIG. 9 is a block diagram illustrating the process flow of the initialisation process of FIG. 8;

FIG. 10 are illustrations of an example implementation of a battery module for the autonomous lawn mower of FIG. 1;

FIG. 11 are illustrations of an example implementation of a height adjustment system for the autonomous lawn mower of FIG. 1;

FIG. 12 is a diagram illustrating an example implementation of the height adjustment system of FIG. 12;

FIG. 13 is yet another illustration of an example implementation of the height adjustment system of FIG. 12;

FIG. 13A is a diagram illustrating an alternative example implementation of the height adjustment system for the autonomous lawn mower of FIG. 1;

FIG. 14 are illustrations of an example implementation of cutting blades arrangement for the autonomous lawn mower of FIG. 1;

FIG. 15 are illustrations of an example implementation of a cutter module for the autonomous lawn mower of FIG. 1;

FIG. 16 are illustrations of an example implementation of a blade guard for the autonomous lawn mower of FIG. 1;

FIG. 17 is a perspective view of an example implementation of a docking module with the autonomous lawn mower of FIG. 1;

FIG. 18 is a front and side view of the docking module and the autonomous lawn depicted in FIG. 17;

FIG. 19 is a perspective view of the docking module depicted in FIG. 17 with graphical indication;

FIG. 20 is a top view of an example implementation of an induction wire system of the autonomous lawn mower;

FIG. 21A are illustrations of an example implementation of a docking module of the autonomous lawn mower of FIG. 1;

FIG. 21B are schematic diagrams illustrating an example implementation of a docking module of the autonomous lawn mower of FIG. 1;

FIG. 22A are illustrations of an example implementation of a heat absorbing unit of the autonomous lawn mower of FIG. 1;

FIG. 22B are illustrations of an example implementation of a heat absorbing unit of the autonomous lawn mower of FIG. 1;

FIG. 23A are illustrations of an example implementation of a docking module of the autonomous lawn mower of FIG. 1;

FIG. 23B are schematic diagrams illustrating an example implementation of a docking module of the autonomous lawn mower of FIG. 1;

FIG. 24 are illustrations of an example implementation of a hinge system of the autonomous lawn mower of FIG. 1;

FIG. 25A is a side view illustrating an example implementation of a guiding member of the autonomous lawn mower of FIG. 1;

## 11

FIG. 25B is a top view illustrating an example implementation of a guiding member of the autonomous lawn mower of FIG. 1; and

FIG. 25C is a top view illustrating an example implementation of a guiding member of the autonomous lawn mower of FIG. 1 and the adjacent obstacles.

DETAILED DESCRIPTION OF THE  
PREFERRED EMBODIMENT

With reference to FIG. 1, there is provided an illustration of an autonomous lawn mower comprising: a mower body having at least one motor arranged to drive a cutting blade and to propel the mower body on an operating surface via a wheel arrangement, wherein the mower body includes a navigation system arranged to assist a controller to control the operation of the mower body within a predefined operating area.

In this example, the autonomous lawn mower 100 is arranged to operate on a lawn or grass grown surface so as to cut the grass. This action is commonly known as “mow the lawn” and is often undertaken by gardeners and landscape workers to maintain a lawn surface. The term autonomous lawn mower 100 may also include any type of grass cutting device or lawn mower which can operate autonomously, that is, with minimum user intervention. It is expected that user intervention at some point is required to set up or initialize the mower or to calibrate the mower with specific commands, but once these procedures have been undertaken, the mower 100 is largely adapted to operate on its own until further commands are required or if servicing, calibration or error correction is required. Accordingly, autonomous lawn mowers may also be known as automatic lawn mowers, self-driven lawn mowers, robotic lawn mowers or the like.

In this embodiment as shown in FIG. 1, the autonomous lawn mower 100, or referred to as the lawn mower or mower, includes a frame or housing 102 which supports the operating components of the mower 100. These operating components may include, without limitation at least one motor, such as an electric motor, which is arranged to drive the blades of the mower so as to cut the grass of a lawn to which the mower is mowing. The at least one motor may also be used to drive the mower itself via the means of transmission systems, such as gearing mechanisms or gearboxes which transmit a driving force to its wheel arrangements 104, although preferably, as is the case of this embodiment, separate motors are used to drive the mower along its operating surface with each rear wheel 104R having its own individual motor and gearbox. This is advantageous in that maneuvering the mower may be implemented by simple control of each of these motors. It is important to note that the term wheel arrangements may also include driving arrangements that are formed from various different types and combination of wheels, including tracks (such as in tank tracks), chains, belts (such as in snow belts) or other forms of driving arrangements.

Preferably, as shown in the embodiment of FIG. 1, the mower 100 includes a navigation system which operates to locate and navigate the mower around a working area so that the mower can cut the grass of a working area. The navigation system may include a number of specific navigation modules each arranged to provide individual navigation information obtained for the mower 100. In turn, the navigation information obtained or determined by each of these navigation modules are then returned to the navigation system for transmission to a controller. Upon processing of

## 12

the navigation information by the controller, the controller may then generate commands which are used to control the movement and operation of the mower within a work or operation area.

These navigation modules may include at least the follow:

An odometry module 106 arranged to determine the distance travelled by the wheels 104 so as to assist in the determination of the location of the mower 100 from a starting point;

An inertial measurement unit (IMU) module 108 arranged to measure the force of movement of the mower by detecting and recording various forces which are subjected on the mower 100, including the direction of movement, force of movement, magnetic bearing of movement, acceleration and gyroscopic movements. In some example implementations, more than one IMUs may be used to improve accuracy, since additional IMUs will assist in eliminating errors over time

An optical surveying module 110 arranged to use an optical means to scan and survey the immediate area around the mower 100. An example implementation of this optical surveying module 110 may be the placement of a LIDAR unit on the mower body 102 so as to scan a surrounding area of the mower 100 to produce a dynamic map of the immediate spatial environment proximate to the mower 100;

A barometric sensor arranged to measure the air pressure surrounding the mower. Such an arrangement may be advantageous in that the altitude of the mower can be measured based on the air pressure changes it experiences as the mower moves along its operation areas or relative to its docking station and thus assist in its localization and navigation. Preferably, the barometric sensor can also be calibrated, either automatically or manually by the use of weather information that is transmitted to the mower via its communication modules;

A sonic or ultrasonic obstacle detection module 112 arranged to use sound waves to detect if there are any obstacles proximate to the mower so as to assist the mower with avoiding these obstacles, or in some examples, to approach one or more objects, whilst avoiding direct contact or collision with the object so as to enhance the operation of the mower by navigating the mower to be proximal to certain objects for operation, whilst avoiding a collision with the objects. Example implementations of the sonic obstacle detection module may be by the use of SONAR sensors or ultrasonic sensors which can detect obstacles; and,

Other additional navigation modules (not shown) may also be implemented to communicate with the navigation system so as to provide further input to the navigation system to adjust and control the mower, including:

GPS sensors which can be used to obtain a GPS coordinate of the mower 100. In some examples, the mower may be implemented to use “RTK GPS” or Real Time Kinematic GPS which includes two GPS modules, one fixed and one in the mower in addition to advanced GPS information to determine the precise position of the mower within the mowing area and world;

Compass sensors to obtain a compass bearing of the mower 100;

Rain sensors or water sensors to detect if the immediate environment is subject to rain, high levels of mois-

ture or entry of the mower into a puddle of water and if so, adjust or terminate operation of the mower **100**; Edge sensors or cliff sensors to detect if the mower **100** has reached an edge or a cliff whereby any further movement may cause the mower **100** to experience a fall;

Light sensors to detect light or time of day and adjust operation accordingly, including the switching on of warning lights; and,

Other additional sensors and function modules, such as clock, WiFi, Bluetooth, GSM, RF, DECT, or any other communication protocol modules arranged to receive COMMUNICATION PROTOCOLS external information received via communications connections such as weather reports or remote commands to enhance and control the operation of the mower **100**.

These navigation modules are each arranged to obtain, detect and determine a set of navigation related information, which are in turn arranged to be processed by a processor on the controller to devise suitable commands to operate the mower **100**. As it will be explained below with reference to FIGS. **8** and **9**, in one example, the autonomous lawn mower will operate by moving away from a docking station (not shown) which will form a start and return point for the mower. The mower **100**, when departing the docking station may then use the navigation system to assist with navigating the mower **100** around a work or operation area by cutting the lawn in the operating area, and then proceeding to navigate its way back to the docking station.

With reference to FIG. **2**, there is provided a block diagram of the autonomous lawn mower **100** which illustrates the components of the autonomous lawn mower **100**. In this embodiment, the mower **100** includes a controller/processor **202** which may be implemented as a computing device, or as one or more control boards, with each having one or more processors arranged to receive and analyse the information received and to provide instructions to the mower in order to operate the mower. Preferably, the controller/processor **202** is implemented with a main printed circuit board assembly (PCBA) arranged to have two processors on the PCBA and to operate together with an additional computing module. Several of the sensor PCBAs may also have their own individual Microcontroller units (MCUs).

The controller/processors **202** is arranged to receive navigation information from the navigation system **204** of the mower **100** and in turn, upon the receipt of this navigation information, will process the navigation information with existing information already accessible by the controller **202** such as the control algorithm **206** or predefined map of the operating area **208** to generate various commands to each of the mower operating components, including the drive motors arranged to drive the mower **210** and/or the blade motors which operates the blades **212**.

As shown in FIG. **2**, the navigation system **204** includes the odometry module **220**, which includes wheel sensors **232** to detect the rotational displacement of the wheels of the mower **100**, the optical surveying module **222** (such as an LIDAR unit **222L**), the IMU unit **226**, the sonic obstacle detection module **224**, which may include Sonar sensors **230** although other sound wave based obstacle detection methods are possible. Each of these modules are arranged to provide a specific function which are described below with reference to FIGS. **3** to **7** and return individual navigation information either detected, calculated, gathered or surveyed, as in the case of the LIDAR unit **222L** which is

arranged to generate a virtual map **208** representative of the obstacles or placement of specific objections proximate to the mower **100**.

As illustrated in this embodiment, the controller **202** is also arranged to control the mower drive motors **210** to drive the mower **100** along a work surface within a work area. Preferably, as is the case in this embodiment, the mower is driven by having a motor placed adjacent to each of the rear wheels with each motor being arranged to drive each rear wheel.

In turn, the controller **202** can direct electric current from a power source, such as a battery **214**, to the motors **210** so as to perform a controlled operation of one or both motors **210**. This can allow for forward, reverse and turning actions of the mower **100** by turning one or more wheels at different speeds or directions.

The controller **202** can also command the blade motor **212** to operate so as to operate the blades to cut the grass of a work surface. To perform these functions, the controller **202** will execute a control routine or process **206** which determines the conditions for and when the mower is to be operated. These commands at least include instructions to command the direction of travel of the mower **100** and the operation of the blades. Other commands are also possible, including the command of the mower **100** to travel to a particular location within a work area, or to return to a specific location, such as a docking station as well as specific commands such as the operating speed of the blade motor **212** or the height of the blade so as to determine the level of grass that is cut.

As it will be explained below with reference to FIG. **8**, the controller **202** may also be pre-programmed with an initialization routine **228** wherein the mower's working area and work surfaces are initially identified. These process may assist in identify the boundaries of a working area and the categorization that certain surfaces within the boundaries should be avoided (no travel zones) or should not have the blade motor activated **212**. Once these working areas are identified, the mower **100** can then be controlled by the controller **202** to navigate to a starting point from the docking station, wherein the mower can proceed to cut the grass from the starting point as stipulated by the control algorithm **206**. The control algorithm **206** may include a specific cutting program, which mows the lawn along a longitudinal axis and then work each longitudinal axis in a latitudinal form within the working area defined so as to cut the grass in the working area. Other cutting programs are also possible and can be chosen base on the shape and profile of the working area of the desired operation of a user.

Preferably, as the controller **202** will communicate with each of the navigation modules of the navigation system **204**, the controller **202** may, during initialisation and general operation, receive a large amount of different navigation information from each of these navigation modules **202**. In order to process this navigation information so as to determine operation commands for the mower **100**, the controller **202** may first apply a filter or an averaging function to all of navigation information received from the navigation system. Such a filtering function may allow the controller **202** to ignore or minimize any weighting placed on navigation information obtained from a first navigation module that appears to be incorrect when compared with navigation information obtained from other navigation modules. Example filters which can be used includes the Kalman Filter which can be applied to assist with identifying a "best fit" trend for all navigation information received by the controller and in turn, allowing anomalies, deviations or



inconsistencies, which may be far away from the average or best fit trend, to be ignored or further investigated.

As an example, the controller **202** may receive navigation information from the, odometry module **220**, the sonic obstacle detection module **224** and the optical surveying module **222**. During processing, the odometry module **220** may have tracked that the mower **100** has travelled to a particular co-ordinate on a virtual map obtained during the initialization of the mower **100**. However, according to the navigation information obtained by the IMU and the optical surveying module **222**, the location of the mower **100** may be at a distance substantially far away from the co-ordinates obtained from the odometry module **220**. In these instances, when the filtering function is applied to all navigation information of the sonic obstacle detection module **224**, the optical surveying module **222** and the odometry module **220**, the “best fit” or “average” may in turn indicate that the co-ordinates of the odometry module **220** is an anomaly, as it is completely inconsistent with the other navigation modules. Accordingly, the controller **202** may then proceed to ignore this anomaly in generating commands to the mower. It is also expected that the controller **202** may also apply a similar filtering function to all data obtained from the navigation system and other sensors such as GPS sensors, compass, cliff sensors, water sensors etc. The Extended Kalman Filter, for example, may be advantageous in they are able to reduce/eliminate bad data points from each source and to assist in determining which sources of navigation/localization data are most reliable and use select these sources instead.

In some example embodiments, the filtering function or averaging function such as the Kalman Filter can also be applied by each navigation module to any navigation information obtained before the navigation information is communicated to the controller **202**. In these examples, as sensors and other electronic navigation modules are arranged to obtain data from environmental readings, it is possible that due to uncontrolled incidents or other environmental factors may cause certain readings to be incorrect within a short timeframe. Examples of these may include the mower experiencing wheel spin, and thus causing erroneous readings by the odometry module **220**, or a random or accidental collision with an object, such as a football, in which case the navigation information obtained from the IMU module **226** may also be erroneous.

In these instances, by including a filtering function with each navigation module, such anomalies in the data collected by each navigation module may be filtered or “cleaned up” before it is sent to the controller **202**. Thus this would be advantageous in that the navigation information sent to the controller **202** is likely to be more accurate, resulting in improved performance and less processing by the controller **202**.

With reference to FIG. 3, there is illustrated an example of an odometry module **220** arranged to be implemented with an autonomous mower **100**. In this example embodiment, the odometry module **220** is arranged to be implemented into each of two motors arranged to drive the rear wheels **104R** of the mower **100**, although as a person skilled in the art would appreciate, if additional motors are used to drive other wheels of the mower **100**, then this odometry module **220** can also be implemented into each of the motor windings **302**.

In this example, the odometry module **202** is arranged to measure the number of rotations of the wheels **104R** to which the odometry module **202** is implemented to operate with. In turn, the number of rotations, when coupled with the

circumference of the wheel **104R** will provide an estimation as to the distance travelled by the mower **100** on a work surface (taking into account any gear ratios, if applicable). As the mower **100** may also turn along its work surface by allowing its opposing wheels to spin in opposite directions, such movements and rotation can also be detected and measured so as to determine the direction and rate of turn of the mower **100** along a work surface.

As illustrated in FIG. 3, the odometry module **202** is implemented onto a motor **302** and gearbox arrangement **304** which drives one of the rear wheels **104R**, with each rear wheel **104R** having its own motor **302** and gearbox **304**. When the motor **302** is energised by its power source, in most instances by command of the controller **202**, the motor will rotate **302** and thus also driving a gearbox **304** which is rotatably attached to the motor **302**.

The gearbox **304** will then also transmit this rotational force to the wheels **104R** and thus turning the wheels **104R** in a desired direction. As the gearbox ratio is known, either by presetting at the factory, or user adjustment, the odometry module **202** can thus operate by detecting the number of rotation of the motor **302** which can in turn be used to calculate the number of rotations of the wheel **104R**.

In this implementation, the motor has a Print Circuit Board (PCB) **306** connected to the motor windings **302** and rotor which is implemented with a number of hall sensors **308**. These hall sensors **308** allow a magnetic signal to be detected upon each sensor **308** being rotated passed a magnet (or have a magnet rotated pass the sensor **308**) and thus when the motor is rotated, the PCB **306**, which is static, will detect the magnets held in the rotor of the motor **302**. The hall sensors **308** located on the PCB **306** can thus detect a magnet as it is passed during the rotation of the motor windings **302**. In turn, this data from the hall sensors **308** can then be used to calculate the number of or portions of rotations of the motor **302**, which can then be used to calculate the number of rotations of the wheel **104R** via the gearbox **304**.

Once the number of rotations is determined, the number of rotations of each wheel **104R**, including its direction and whether the wheels **10R** are undergoing a turning direction, will then be transmitted to the controller **202** for processing. In turn, the controller **202** can then process this result with other information from the navigation system **204** to ascertain the location of the mower **100**.

It is expected that the wheels of the mower **100** may undergo some wheel spin when the mower **100** is in operation, as the surface type may cause the wheels **104R** to spin without moving the mower **100**. Such wheel spins will result in error when determining the position of the mower **100**. However, such errors are factored into the calculation by the controller **202** as other navigation information obtained by other modules of the navigation system **204** will be used to compensate for any errors of one individual navigation module.

In another example implementation, the amount of electric current drawn by the motor **302** may also be measured and compared against the rotation rate detected by the odometry module **202**. In such examples, if the current drawn by the motor **302** is very low relative to the number of rotations detected of the wheel **104R**, then the wheels **104R** of the mower **100** may indeed be spinning along its working surface. Accordingly, such information may also be considered by the controller **202** in determining the distance of the mower **100** based on its odometry measurement.

With reference to FIGS. 3A and 3B, there is provided an illustration of an autonomous lawn mower **100** comprising:

a mower body **102** having at least one motor arranged to drive a cutting blade **212b** and to propel the mower body **102** on an operating surface via a wheel arrangement, wherein the mower body **102** includes a navigation system **204** arranged to assist a controller **202** to control the operation of the mower body **102** within a predefined operating area; wherein the navigation system **204** includes an odometry module **202** arranged to track the movement of the mower body **102** on the operating surface, the odometry module **202** includes one or more encoder sensors **309** arranged to detect a rate of rotation of at least one wheel **104** of the wheel arrangement.

In this example, there is provided absolute encoders **309** for determining the rotational position of the motor **304** accurately for an application such as aforesaid wheel odometry measurement. For instance, one or more encoder sensors **309** may be disposed onto each driving motor **304** e.g. the motor housing. A magnetic component **310** may be disposed onto the shaft of the driving motor **304** and preferably adjacent to the encoder sensors **309**. The encoder sensor **309** may determine the angular movement of the adjacent magnetic component **310**.

The absolute encoders **309** may track the number or rotations made by each wheel **104** and therefore, through calculation of the motor rotations, gearbox ratio, i.e. the transmission ratio, and outer diameter of the wheels **104**, the rotation distance travelled by each wheel **104** may be determined.

Preferably, the odometry module **202** may communicate with the one or more encoder sensors **309** disposed onto each driving motor **304** to determine the distance and direction travelled of each wheel **104**, and in turn transmit the rotation distance and the direction of rotation of each wheel **104** to the navigation system **204**.

Advantageously, the absolute encoder **309** may increase the angular measurement precision of the wheel **104** and thus also the position precision of the mower **100**.

Optionally, the absolute encoders **309** may be a substitution of the aforesaid hall sensors **308**, and alternatively the absolute encoders **309** may cooperate with the hall sensors **308** for embodying the aforesaid wheel odometry measurement.

With reference to FIGS. **4** and **5**, there is illustrated an example of an optical surveying module **222** arranged to be implemented with an autonomous mower **100**. In this example embodiment, the optical surveying module **222** is implemented by the placement of a Light Detection and Ranging (LIDAR) unit **222L** on the mower body **102** so as to scan and survey a surrounding area **402** to produce a dynamic map of the immediate spatial environment proximate to the mower **100**.

In this example, the optical surveying module **222** is a LIDAR unit **222L** on the mower body **102**. The LIDAR unit **222L** may be implemented to fire rapid pulses of laser light which come into contact with objects (such as the tree **404**, chair **406** or LIDAR stakes **408**) in the surrounding spatial environment circumferential to the mower **100**.

Instrumentation that is part the LIDAR unit **222L** receives the reflected laser light from these objects and measures the amount of time taken for each pulse to be reflected back to the LIDAR unit **222L**. As the speed of light is known, the distance between the objects and the LIDAR unit **222L** can be calculated. A dynamic map of the spatial environment proximate to the mower is built as a result of rapid successive measurements of reflected laser light.

With reference to FIG. **4**, there is illustrated an example of the optical surveying module **222** scanning and surveying

the surrounding environment proximate to a mower **100**. The optical surveying module **222**, exemplified by a LIDAR unit **222L** as mentioned previously, is represented by the circle located at the centre of the square, which represents the mower **100**. The arrows emanating from the circle represent the laser light **405** fired by the LIDAR unit **222L** and indicate their direction of propagation. The LIDAR unit **222L** surveys the spatial environment around the mower **100** by firing rapid pulses of laser light **405** that are incident on objects within the surveyed environment. In this example, such objects are a tree **404** and a chair **406**. The laser light **405** is reflected from the objects and detected by the LIDAR unit **222L**, and the LIDAR unit **222L** may then calculate the distance between the mower **100** and the object. The map produced is dynamic because the position of the mower **100** relative to any object constantly changes since the mower **100** may move during its operation.

Also illustrated in FIG. **4** are LIDAR Stakes **408** represented by rectangles. In one example, a LIDAR Stake **408** may be composed of a plastic stake top and a stake cover. In one alternative example, a LIDAR stake **408** may be a LIDAR object or a plurality of grouped LIDAR stakes **408**. Each LIDAR stake **408** may pertain to fix the LIDAR object to the lawn, and meanwhile provide a visible portion for the LIDAR system to “see” the yard. Optionally, the fixation and the visible portion may be formed integrally. The LIDAR Stake **408** is inserted vertically into the ground so that the plastic stake top remains above the surface of the ground. Laser light **405L** fired from a LIDAR unit that is incident on a LIDAR Stake will be reflected back to the LIDAR unit **222L**. A number of LIDAR Stakes, each suggests an image of a narrow object, may be planted in series to denote a boundary, several objects grouped closely together, or alternatively a single large object, e.g. fake, plastic rocks having a size of approximately 30 cm (L)×50 cm (W)×50 cm (H). The LIDAR unit on a mower will detect a boundary formed by a series of LIDAR Stakes and the mower will be prevented from crossing the boundary. In some advance embodiments, each of the LIDAR Stakes **408** may have a unique signature so that the LIDAR unit **222L** may differentiate one LIDAR Stake **408** from another, in turn allowing the controller **202** to trigger specific operation commands, such as “no go zones” or “dedicated zones”.

For example, a work surface over which a mower **100** will operate may contain a swimming pool. It is undesirable for a mower **100** to come into contact with the water in a swimming pool because this may damage the electronics within the mower **100**. A series of LIDAR Stakes **408** may be inserted periodically around the perimeter of the swimming pool to form a boundary. The LIDAR unit **222L** on a mower will detect this boundary and the mower will not come into contact with the pool enclosed within the boundary.

As illustrated in FIG. **5**, the optical surveying module **222** may be a single LIDAR unit **222L** on the mower body **102**. Preferably, the LIDAR unit **222L** is located centrally on the upwards-facing surface of the mower body **102** as this allow the LIDAR unit **222L** to be positioned so that no other part of the mower body **102** can obstructs any laser light emanating from the LIDAR unit **222L**. The LIDAR unit **222L** is implemented to be driven by a motor via a gearing mechanism or belt.

In turn, this embodiment of autonomous lawn mower **100** includes a controller **202** which may be implemented as a computing device. The controller can direct electric current from a power source to the LIDAR unit’s motor. When the motor is energized by its power source, in most instances by

command of the controller, the motor will rotate and thus also rotating the LIDAR unit 222L. This enables circumferential coverage of the laser pulses fired from the LIDAR unit 222L.

The aforementioned controller 202 may also be pre-programmed with an initialization routine 228 which serves to initially define the mower's work area and work surfaces. During this initialization process, the LIDAR unit 222L as implemented on the mower body 102 in this example embodiment may then proceed to survey the surrounding environment and in turn identifies the boundaries of a working area during an initialization process. Certain surfaces within the boundaries may also be categorized as areas to be avoided or surfaces where the blade motor should not be activated. The data gathered by the LIDAR unit 222L during this initialization routine may then be used to build a map that can be referred to as the virtual survey map 208 that can be used when the mower 100 operates autonomously.

An exemplification of an initialization routine 228 is further described below with reference to FIG. 8. As shown in FIG. 8, a house may have a front lawn and a back lawn connected by a concrete path. A LIDAR unit 222L on a mower 100 may then proceed to survey the surrounding environment and identify the cutting perimeters enclosing the front lawn and the back lawn. The controller can activate the blade motor on surfaces within this perimeter. The user may not desire the blade motor to operate along the concrete path that joins the front lawn and back lawn; hence the path taken by the mower across the concrete path is identified as a non-cutting path.

Following the execution of the initialization routine 228, the LIDAR unit 222L builds a dynamic map in real-time which can then be used to be compared with the stored survey map 208 for the purpose of identifying the mower's location on the survey map 208 and in turn, operating the mower as needed based on the location.

The utility of this process can be demonstrated through exemplification. The controller 202 may have a command to increase the height of the blade over a particular area of the mower's working area so that the grass over such area is cut longer than the grass over the rest of the working area. As the mower traverses its working area, the dynamic map produced by the LIDAR unit 222L is compared to the previously generated survey map 208, so that location of the mower is known and hence the command can be executed by the controller over the correct area of the working area.

In one example embodiment, the use of LIDAR may be a primary sensor for the navigation and localization of the autonomous mower 100. The LIDAR, or also known as the LIDAR Unit or LIDAR module, may include a laser module mounted to a rotatable base. The laser module includes a laser or LED sender which sends out a light pulse or signal and a receiver that receives the rebounded pulse or signal along with other electronics for control and filtering.

In turn, these pulses or signals captured by the receiver may then be compared to the signal sent by the laser/LED and processed to determine how far away the object that rebounded is from the system. Preferably, the rotation of the laser module is controlled and synchronized with the action of the laser module so that a 2-dimensional map of the area surrounding the LIDAR can be obtained.

In one example, the frequency of the laser module and rotating unit determines the measurement sensitivity of the LIDAR unit. In one example embodiment of the mower 100, it is preferred that the LIDAR unit will be used preliminarily in order to create a virtual map of the lawn environment as the mower is electronically walked around the lawn bound-

ary and any fixed obstacles within said boundary during the initialization process. This virtual map may then be saved in the mower's memory or storage.

When the mower 100 is operated to perform autonomous cutting or at any time when the mower 100 is operating away from its docking station, the LIDAR system may be arranged to scan and compare what it is currently detecting against the stored virtual map in order to determine the mower's position within the known garden. The LIDAR could also be used for obstacle avoidance by in some examples where the mower was programmed to avoid detected obstacles that are not part of the mapped lawn.

Alternatively, the navigation and localization of the autonomous mower 100 may be achieved by camera/visual sensor based navigation methods such as visual Simultaneous Localization and Mapping (vSLAM).

With reference to FIG. 5A to 5C, there is provided an illustration of an autonomous lawn mower 100 comprising: a mower body 102 having at least one motor arranged to drive a cutting blade 212b and to propel the mower body 102 on an operating surface via a wheel arrangement, wherein the mower body 102 includes a navigation system 204 arranged to assist a controller 202 to control the operation of the mower body 102 within a predefined operating area; wherein the navigation system 204 includes a rotatable optical surveying module 222 arranged to scan and survey the proximate area around the mower 100 to devise the surveyed representation of the predefined operating area.

In one example, there are numerous requirements, e.g. optical requirements, structural requirements etc. to be fulfilled by the laser module on the laser unit 222L. For instance, the LIDAR unit 222L of the optical surveying module 222 may be placed at an elevated position on the mower body 102. Optical means of the optical surveying module 222, e.g. the LIDAR unit 222L may scan and survey the proximate area around the mower 102 to produce a clear dynamic map.

In order to effectively achieve all sort of requirements as best as possible, the optical surveying module 222 i.e. the cap, may be preferably integrated into the spinning mechanism of the mower 100. As depicted in the section view of FIG. 5B, an upper portion 222A of the optical surveying module 222, i.e. the components above line AA may be rotatable relative to the underneath lower portion 222B of the optical surveying module 222, i.e. the components below line AA. The lower portion 222B may remain stationary at all times.

With reference to FIG. 6, there is illustrated an example of sonic obstacle detection module 224 arranged to be implemented with an autonomous mower 100. In this example embodiment, the sonic obstacle detection module 224 is implemented by the placement of Sound Navigation and Ranging (SONAR) sensors 602 on the mower 100 to use sound waves to detect if there are any obstacles proximate to the mower 100 so as to assist the mower with avoiding these obstacles.

In this example, the sonic obstacle detection module 224 is implemented with a plurality of SONAR sensors 602 on the mower body 102. The SONAR sensors 602 fire pulses of sound waves which come into contact with objects in the surrounding spatial environment in front of the mower 100.

Instrumentation that is part a SONAR sensor 602 receives the reflected pulse (echo) and measures the amount of time taken for each pulse to be reflected back to the SONAR sensor 602. As the speed of sound is known, the distance between the objects and the SONAR sensors can be calculated.

As illustrated in FIG. 6, the sonic obstacle detection module **202** may include four SONAR sensors **602** on the mower body **102**. Preferably, the four SONAR sensors **602** may be located on the front-facing surface of the mower body as this allows the sensors **602** to detect obstacles in the path of forward travel. The four SONAR sensors **602** are positioned such that no part of the mower body **102** obstructs any pulses of sound emanating from the SONAR sensors **602**.

As shown in FIG. 6, the SONAR sensors may be located on the front-facing surface of the mower body **102** in order to detect object(s) positioned in front of the mower **100** in the direction of the mower's motion, although it is possible to also have sonar sensors **602** implemented on the side and rear of the mower body **102**. Detecting object(s) that may obstruct the motion of the mower **100** would enable the controller to execute appropriate commands to avoid colliding with said object(s).

For example, a work surface over which a mower **100** will operate may contain an object, such as a chair at some distance away from the mower **100** which the SONAR sensors **602** detect. The controller **202** may in turn be arranged to receive this navigation information and, after processing this navigation information, will generate an appropriate command necessary to avoiding this obstacle. Such commands may include a change of the direction of motion of the mower, stopping the motion of the mower, or shutting off the cutting mechanism of the mower depending on the information received from the sensors.

The navigation information of the sonar sensors **602** is particularly useful as obstacles may be placed in front of the mower **100** during its operation or may otherwise not be detected during the initialisation procedures. This is because an operation area of the mower **100**, such as a yard, may have traffic from humans, animals or other objects which changes the number of obstacles in a work environment. The sonar sensors **602** are thus able to detect these obstacles and in turn allow the controller **202** to adjust the operation of the mower **100** to accommodate for these obstacles. The sonar sensors **602** may also be helpful as it may be implemented to have a short scope of vision and thus the sensors **602** may be mounted lower on the mower to see objects that are not tall enough to be seen by the LIDAR units. Furthermore, whilst a LIDAR unit may in theory replace the sonar sensors **602**, sonar sensors **602** may be cheaper to implement, particularly for lower portions of the mower where obstacle avoidance is advantageous.

In one example embodiment, the mower **100** may use a plurality of SONAR modules (SONAR) about the edges of the unit to prevent bumping and/or scraping side obtrusions. For instance, a SONAR located and facing outwards from the front of the unit is used for obstacle avoidance. This SONAR may be arranged to be capable of identifying obstacles in front of the unit and notifies the mower. The mower may then check the location of the obstruction against the known lawn map (or virtual map) created and saved from the mower's LIDAR system and uses the information of the obstacle in front of it in conjunction with the information of the known lawn map to navigate around/away from the object.

This example is advantageous in that such an arrangement as described is not standard for many existing autonomous mowers as most current mowers use the bumping sensors to detect objects and change direction.

Preferably, in another example, the mower **100** may also have an additional set of SONAR on the right side of the unit which is the same side as the perimeter cutter. As some

example mowers **100** may have an edge mowing function in which the mower traces around the edge of the mapped boundary and uses a secondary cutting mechanism to trim the grass closer to the edge than the primary cutting means is able. The side SONAR may in turn be used to measure the distance from the edge of the mower to objects, such as fences, along the boundary in order to allow the mower to navigate close to the object, but avoid bumping and thus scratching the mower's top cover to keep a nicer appearance.

With reference to FIGS. 6A and 6B, there is provided an illustration of an autonomous lawn mower **100** comprising: a mower body **102** having at least one motor arranged to drive a cutting blade **212b** and to propel the mower body **102** on an operating surface via a wheel arrangement, wherein the mower body **102** includes a navigation system **204** arranged to assist a controller **202** to control the operation of the mower body **102** within a predefined operating area; wherein the navigation system **204** further includes a sonic obstacle detection module **224** arranged to use sound waves to detect any obstacles proximate to the mower **100**, the sonic obstacle detection module **224** is disposed at an elevated position on the mower body **102** for detecting the obstacles adjacent to the mower body **102**.

In one alternative example, the sonic obstacle detection module **224** may be implemented with a plurality of SONAR sensors **602** at an elevated position e.g. on the top of the mower body **102** as depicted in FIGS. 6A and 6B, or alternatively positioned on the rear of the mower body **102** or on the side (e.g. left or right) of the upper mower body **102**. As depicted in FIG. 6B, the vision of the pair of SONAR sensors **602** positioned on the top of the mower body **102** is represented by the two light beams BB and CC, which are emitted from the pair of SONAR sensors **602** positioned on the top left and right of the mower body **102** respectively.

Advantageously, the position of the SONAR sensors **602** at the upper portion of the mower body **102** allows the detection of obstacles from a wider viewing angle. Any "false positives" that would otherwise be detected should the SONAR sensors **602** be positioned at the lower portion of the mower body **102** may be avoided.

With reference to FIG. 7, there is illustrated an example of an inertial measurement unit (IMU) module **226** arranged to be implemented with an autonomous mower **100**. In this example embodiment, the IMU module **226** is implemented by the placement of a removable IMU unit within the body of the mower **100** which is arranged to measure the force of movement of the mower by detecting and recording various forces which are subjected to the mower **100**.

In this example, the IMU module **226** is a removable IMU unit within the body **102** of the mower **100**. The IMU **226** detects and records various forces which are subjected on the mower **100**, including the direction of movement, force of movement, magnetic bearing of movement, acceleration and gyroscopic movements. Preferably, the IMU **226** functions by using at least one accelerometer to detect the rate of acceleration or deceleration of the mower, at least one gyroscope to detect the gyroscopic movements of the mower and a magnetometer to detect the magnetic bearing of movement of the mower. The IMU may also further comprise an IMU chip and power supply, such as a battery such that it can continue to be energized when it is removed from the mower **100**.

As shown in FIG. 2, the IMU module **226** is connected to the controller **202**. The controller **202** may be implemented as a computing device which is arranged to receive the navigation information detected by the IMU module **226**.

Following processing by a processor, suitable commands to operate the mower **10** can be developed based on the navigation information supplied by the IMU module **226**.

As illustrated in FIG. 7, the IMU module **226** is implemented within the body of the mower **100** as an electronic component. The IMU module **226** is represented by a rectangle and a possible position of the IMU is indicated by an arrow, being placed below a removable or latched on logo plate which acts as a door to access the IMU **226**. Preferably, the IMU **226** is placed below an openable cover **702** marked by the mower's manufacturer's logo on the upward-facing surface of the mower. The openable cover would allow access to the IMU **226**, whilst protecting the IMU **226** from debris and moisture. Once the cover is opened, a user can then remove the IMU **226** by lifting it out.

The advantage of a mower **100** in having a removable IMU **226** is that the calibration of the IMU **226** would be much simpler. As the IMU **226** may detect at least the acceleration and gyroscopic movements of a unit, it may be required to undergo calibration after shipping such that it can be calibrated for its full range of movement. In this sense, by allowing the IMU **226** to be removable, the user can calibrate the IMU **226** for the mower by moving it in all three dimensions, such as by shaking or moving the IMU in their hand without having to shake or move the entire autonomous mower **100**. To achieve this, the IMU may only be connected to the mower via a cable, and thus allowing a user to shake or move the IMU, although in some examples, where the IMU is entirely removable from the mower, the IMU may have its own power supply to remain functional when it is removed entirely from the mower body and thus it may have its own battery or capacitor to store sufficient power for the calibration process.

As an example, as part of an initialization process a user may be required to calibrate the IMU **226**. A user would remove the IMU **226** from the mower body **102** and move the IMU **226** in a "figure of 8" pattern in order to give the accelerometer and gyroscope components of the IMU a varied range of accelerations and gyroscopic motions to detect and record. Being able to remove the IMU for this purpose is advantageous as the IMU **226** is easier to handle and manipulate when compared with having to perform the same actions with an entire mower **100**, which would be more heavy, cumbersome and potentially dangerous.

With reference to FIG. 8, there is illustrated an example of an initialisation process for the autonomous mower **100**. In this example, the initialisation process or routine **228**, is a set of procedures which may be performed by a user so as to initialise the mower **100** for self-operation in a work area.

To initialise the mower **100** for operation, the user may proceed to teach the mower **100** the boundaries for operation. In so doing, the mower **100** can then be taught by the user as to the location and definition of the working area as well as any travel paths which are required to get to the different portions of the working area.

As shown in this example, the user can firstly manual operate the mower **100** along the perimeters of one or more operation areas so as to teach the mower the operation areas which are needed to be mowed by the mower. The mower can be operated in this mode by having a handheld controller **804** to be operated by a user **802**. In this embodiment, the handheld controller **804** may include a number of switches and a joystick similar to that of a gaming controller which allows a user **802** to drive the mower **100** along the perimeters of the operating surface. This may sometimes be referred to as the "dog walking mode" **800**, representative of a user in "walking" the mower along a path.

When the user **802** drives the mower **100** along these perimeters, the mower **100**, which would be in an initialization mode (or called the dog walking mode), may then operate its navigation system so as to continuously create navigation information associated with its proximate environment. This may include, for example:

- the odometry module **220** in recording the distance of travel as well as the direction of travel;
- the IMU **226** in measuring the direction of travel;
- the sonic obstacle detection module **224** in detecting obstacles, recording the location of these obstacles;
- the optical surveying module **222** in surveying the proximate area around the mower and recording the location of obstacles, LIDAR stakes etc to create a virtual map of the areas around the mower; and,
- Any other navigation modules or sensors (e.g. GPS etc) which may contribute towards refining the navigation information.

Once this navigation information is created, the mower **100** may then store this navigation information for use in autonomous operation. This stored navigation information, which may be in the form of a virtual map, may then be processed by the mower **100** with new navigation information that is obtained in real time by the navigation system during mower operation to devise the location of the mower **100** when in operation.

In one example, as shown in FIG. 8, the user may start the initialization process by firstly "dog walking" **800** the mower **100** around its operating areas so as to define the operating areas in which the mower **100** will operate. As it can be seen, a user's home may include a front lawn **810** and a back lawn **812** with a concrete path **814** in between the front lawn and back lawn. In this case, the user may start the dog walking process **800** by firstly controlling the mower **100** from the mower docking station **816**, which is the base for which the mower **100** may operate from. This docking station **816** may provide a base for the mower and can provide several functions, including diagnostic, connectivity to external devices and recharging capabilities.

Once the user starts the dog walking process **800**, the user can drive the mower **100** from the docking station **816** to a perimeter **818** of the work area and select on the handheld controller **804** to start recording the perimeter **818**. The user can then drive the mower around the perimeter **818** of their back lawn **812**, as an example and in turn, allow the back lawn **812** to be marked by the mower **100** as a first work area. During this time, the mower **100** is continuously operating its navigation system so as to survey the first work area, including the distance of travel of the perimeter **818**, the direction of travel and any obstacles which can be used as a reference to assist with its navigation such as the docking station **816**, garage **820** and house **822**.

The user may then drive the mower onto the concrete path **814** so as to move the mower **100** towards the front lawn **810** to set a second work area for the mower **100**. In this example, the user can then drive the mower along the concrete path **816** towards the front lawn **810** and simultaneously, set the mower to travel mode whilst the mower is on the concrete path **814**. This travel mode would set that this path travelled by the mower is for the transportation of the mower towards a second work area and thus the blades of the mower **100** do not need to be powered (as there is no grass to be cut in during its movement on the concrete path). This is advantageous in that power can be saved if the concrete path **814** is of some distance, thus extending the operation of the mower **100** as well as enhancing the safety of the mower **100** as the operation of the blades is mini-

25

mized. During its drive through the concrete path, the mower **100** is continuously activating its navigation system so as to survey the areas around the path to its second operating area (front lawn **810**).

Once the mower reaches the front lawn **810**, the user can drive the mower along the perimeter **818** of the front lawn so as to set the working area of the front lawn **810**. In a similar manner to that of the back lawn **812**, the mower is once again surveying its surrounding areas with its navigation system.

After the work area is defined, the user may then drive the mower **100** back to its docking station **816** which will in turn record a return path for the mower **100**. However, as the navigation system of the mower can survey its surrounding areas, it may be able to find its path back to the docking station **816** since its travel paths have previously been recorded when the user had driven the mower from the docking station **816** to the front lawn **810**.

With reference to FIG. 9, there is provided a block diagram illustrating the process flow of the initialization process of the autonomous mower **100**. As illustrated in this Figure, the user may start to issue commands to the mower to drive the mower. These commands are received (**902**) and processed (**904**) by the controller **202** so as to drive the mower **100** along a surface.

Meanwhile, the navigation system is operated (**906**) so as to continuously survey and records any navigation information for the mower during its initialization process. The navigation system may then activate each of its navigation modules **910** (IMU, Odometry, SONAR, LIDAR and other sensors) to record such navigation information (**908**) which can be used for navigation purposes when the mower is put into autonomous operation.

With reference to FIG. 10, there is provided an illustration of an autonomous lawn mower **100** comprising: a mower body **102** having at least one motor arranged to drive a cutting blade **212b** and to propel the mower body **102** on an operating surface via a wheel arrangement, wherein the mower body **102** includes a navigation system **204** arranged to assist a controller **202** to control the operation of the mower body **102** within a predefined operating area; and a battery module **1000** arranged to provide power supply to the motor; wherein the battery module **1000** is placed at a lower position within the rear mower body **102**.

In this embodiment as shown in FIG. 10, the autonomous lawn mower **100** is provided a battery module **1000** within the rear mower body **102** at a lower position adjacent to and between the two rear wheels. The battery module **1000** is received by a battery holder **1010** resting on the mower body **102** and positioned at a tilted angle with respect to the operating surface. For instance, one end of the battery module **1000** is projected downwards and towards the rear end of the mower body **102**, such that the user may access the battery module **1000** through an opening of the lower rear mower body **102**.

Preferably, the mower body is further provided a battery cover **1020** to enclose the opening of the mower body **102**, thereby preventing any dust or mowed grass from reaching the interior of the mower body **102**. Optionally, the battery cover **1020** may be secured to the mower body **102** firmly by coupling means **1030** such as screws.

With reference to FIGS. 11 to 13, there is provided an illustration of an autonomous lawn mower **100** comprising: a mower body **102** having at least one motor arranged to drive a cutting blade **212b** and to propel the mower body **102** on an operating surface via a wheel arrangement, wherein the mower body **102** includes a navigation system **204**

26

arranged to assist a controller **202** to control the operation of the mower body **102** within a predefined operating area; wherein the mower body **102** further includes a height adjustment system **1100** arranged to assist the controller **202** to control the operation of the cutting blade **212b** within a predefined operating height.

In this embodiment as shown in FIGS. 11 to 13, the autonomous lawn mower **100** includes a height adjustment system **1100** comprising a height adjustment motor **1110**, a worm shaft **1120** driven by the height adjustment motor **1110**, a micro switch **1130**, and a hall sensor **1140**. Advantageously, the motor **1110** may manipulate the rotating direction of the worm shaft **1120** in clockwise or anticlockwise directions, such that the height of the cutting blade **212b** with respect to the operating surface may be manipulated by the motor **1110** indirectly.

The motor **1110** may be secured to the mower body **102** and remains stationary throughout the height adjusting operations. For instance, the cutting blade **212b** may be moved towards the operating surface when the worm shaft **1120** rotates in a clockwise direction, and on the other hand, moved further away from the operating surface when the worm shaft **1120** rotates in an anti-clockwise direction.

Optionally, the mechanical transmission between the motor **1110** and the cutting blade **212b** through the worm shaft **1120** may be enhanced by the use of a ring shaped structure **1150**. In this embodiment, the ring shaped structure **1150** preferably comprises a plurality of bushings **1152**, e.g. made of Polyoxymethylene (POM), a plurality of linear bearings **1156**, or alternatively a combination thereof for supporting the height adjustment system **1100**. Advantageously, the linear bearing **1156** may counter the torsional force induced by the distance between the worm shaft **1120** and the opposite support.

In one embodiment, the plurality of bushings **1152** may be disposed about the blade motor **212**. A plurality of through holes **1154** may be disposed preferably equidistantly for receiving these bushings **1152**, and at least one linear bearing **1156** may be disposed about the lower end of the bushing **1152** opposed to the worm shaft **1120**. During the height adjusting operation, the ring shaped structure **1150** may reinforce the worm shaft **1120**, such that the rotational force of the motor **1110** is converted into lateral forces steadily without any vibrations or at least with minimal vibrations.

Although the worm shaft **1120** is located eccentrically to the central axis of the height adjustment system **1100** and it may inevitably exert a side loading against the height adjustment system **1100**, the linear bearing **1156** may advantageously reduce the friction between the shaft **1120** and the ring shaped structure **1150** due to the bending moment. Accordingly, the rotational force of the motor **1110** is converted into lateral forces steadily without transmitting the bending moment to the height adjustment system **1100**.

In this embodiment as shown in FIG. 13, the micro switch **1130** is disposed on the blade motor **212**, with a thin and elongated portion **1132** further extended away from the blade motor **212** and towards the inner mower body **102**. Preferably, the hall sensor **1140** is disposed on top of the motor **1110** for detecting the presence of the elongated portion **1132** of the micro switch **1130**, thereby determining if the cutting blade **212b** has reached the maximum height with respect to the operating surface. Advantageously, the hall sensor **1140** may further derive the number of rotations required by the motor **1110** to reach the predefined desirable operating height, and in turn assist the controller **202** to control the operation of the cutting blade **212b**.

Optionally, the combination of micro switch **1130** and hall sensor **1140** may be substituted by sensors e.g. photoelectric sensors. For instance, the photoelectric sensor may provide a signal to the height adjustment system **1100**, indicating the height position of the cutting blade **212b**, upon detecting the presence of the elongated portion **1132**, or alternatively in the absence of the elongated portion **1132**. It would also be appreciated by person skilled in the art that the sensing function may be achieved by other alternative sensing means.

With reference to FIG. **13A**, there is provided an illustration of an autonomous lawn mower **100** comprising: a mower body **102** having at least one motor arranged to drive a cutting blade **212b** and to propel the mower body **102** on an operating surface via a wheel arrangement, wherein the mower body **102** includes a navigation system **204** arranged to assist a controller **202** to control the operation of the mower body **102** within a predefined operating area; wherein the mower body **102** further includes a height adjustment system **1100** arranged to assist the controller **202** to restrict the operation of the cutting blade **212b** within a predefined operating height.

Preferably, the mower **100** may include an automatic height adjustment function for monitoring the height of the cutting blade **212b** throughout the operation. For instance, the primary means of monitoring the position/motion of the cutting blade **212b** may be a hall sensor **1140** positioned on top of the motor **1110** for counting the number of rotations of the motor **1110**. Based on the direction and number of rotations of the motor **1110** in conjunction with the gearbox ratio of the gearbox **1112** and the thread pitch of the worm shaft **1120**, the vertical displacement of the switch **1160** and the cut height carrier **1161** may be determined.

Optionally, the current of the motor **1110** may also be used to determine whether the carrier **1161** reaches the top or bottom of its travel distance. For instance, the current may increase when the carrier **1161** can no longer be driven by the motor **1110**.

In one alternative example, the height adjustment system **1100** may further include one or more sensors **1150** for detecting the presence of the carrier **1161** and thus the cutting blade **212b** at the predetermined vertical position. Upon the carrier **1161** reached the predetermined vertical position and detected by the sensors **1160**, the height adjustment system **1100** may communicate with the controller **202** for terminating the rotation of the cutting blade **212b**.

For instance, there may be provided a switch **1160** with a rollerball **1162** on the lever arm **1163** being attached to the carrier **1161**. The rollerball **1162** and cantilever lever **1163** are free to remain in their standard position between the minimum and maximum cut heights. When the carrier **1161** is in the top or bottom positions, the rollerball **1162** makes contact with a profile **1164** attached to the mower chassis **165** that engages the switch **1160** and in turn alerts the mower **100** to stop the motion of the carrier **1161**. Alternatively, the switch **1160** may be mounted to the mower chassis **1165** while the profile **1164** may be provided on the carrier **1161**.

With reference to FIG. **14**, there is provided an illustration of an autonomous lawn mower **100** comprising: a mower body **102** having at least one motor arranged to drive a cutting blade **212b** and to propel the mower body **102** on an operating surface via a wheel arrangement, wherein the mower body **102** includes a navigation system **204** arranged to assist a controller **202** to control the operation of the mower body **102** within a predefined operating area;

wherein the cutting blade **212b** is pivotally connected to and driven by a motor-driven disc **211**.

In this embodiment as shown in FIG. **14**, the autonomous lawn mower **100** further includes a motor-driven disc **211**, a plurality of cutting blades **212b** e.g. razor blades attached to the outer circumference of the motor-driven disc **211** through a specific arrangement. In this arrangement, the cutting blades **212b** are mounted to the motor-driven disc **211** with a spacer **213** therebetween, such that the cutting blades **212b** are not fixed and allowed for certain degree of free rotations.

For instance, the cutting blade **212b** may swing in a first direction corresponds to the rotating direction of the motor/motor-driven disc **211** by the motor-driven disc **211** i.e. swing outward for cutting operation, and alternatively, swing in a second direction opposite to the first direction or the rotating direction of the motor/motor-driven disc **211** i.e. swing inward and away from the obstacles if the cutting blade **212b** contacts any obstacles.

This is especially advantageous over conventional lawn mowers where the object to be trimmed is surrounded by obstacles with high stiffness. In such situation, by allowing the cutting blade **212b** to swing back and forth, this arrangement acts as a resilient means for damping the impact force exerted on the cutting blade **212b** by the obstacle, such that the cutting blade **212b** may swing inward without absorbing the force by the engaging mechanism i.e. the spacer **213** between the cutting blades **212b** and the motor-driven disc **211**.

Subsequently, the cutting blade **212b** may swing towards the object to be trimmed through the centrifugal force of the motor-driven disc **211**. This ensures that the desired orientation of the cutting blades **212b** is maintained throughout the trimming operation, such that the sharp edge on the cutting blades **212b** is always facing/normal to the object to be trimmed.

While conventional lawn mowers require frequent adjustment of the cutting blades orientation, and at worst, the replacement of the screws fixing the cutting blades to the motor-driven disc after a short operating cycle, the present embodiment provides an enhanced trimming experience, for example, prolonged lifespan, less maintenance or repairing over conventional lawn mowers.

With reference to FIG. **15**, there is provided an illustration of an autonomous lawn mower **100** comprising: a mower body **102** having at least one motor arranged to drive a cutting blade **212b** and to propel the mower body **102** on an operating surface via a wheel arrangement, wherein the mower body **102** includes a navigation system **204** arranged to assist a controller **202** to control the operation of the mower body **102** within a predefined operating area; wherein the mower body **102** further includes a cutter module **1500** arranged to trim the edges of the predefined operating area.

In this embodiment as shown in FIG. **15**, the autonomous lawn mower **100** includes a cutter module **1500** comprising a perimeter cutter **1510** for trimming the edges of a predefined operating area, and a locking mechanism **1520** for engaging the cutter module **1500** with the mower body **102**. For instance, the locking mechanism **1520** may provide a male mating portion **1522** on the cutter module **1500** for engaging with a female mating portion **1524** provided on the mower body **102** positioned e.g. underneath the mower body **102** and adjacent to the operating circumference of the cutting blade **212b**, such that the mower body **102** and the cutter module **1500** are electrically communicated.

Advantageously, the locking mechanism **1520** may further provide a push button **1526** to disengage the male mating portion **1522** from the female mating portion **1524**, thereby removing the cutter module **1500** from the mower body **102** instantly. Optionally, there may be further provided a cover **1530** for enclosing the female mating portion **1524** when the lawn mower **100** is operated without the cutter module **1500**.

With reference to FIG. **16**, there is provided an illustration of an autonomous lawn mower **100** comprising: a mower body **102** having at least one motor arranged to drive a cutting blade **212b** and to propel the mower body **102** on an operating surface via a wheel arrangement, wherein the mower body **102** includes a navigation system **204** arranged to assist a controller **202** to control the operation of the mower body **102** within a predefined operating area; wherein at least part of the cutting blade **212b** is surrounded by a blade guard **1600**.

In this embodiment as shown in FIG. **16**, the autonomous lawn mower **100** includes a blade guard **1600** for surrounding the cutting blade **212b**. On the front edge of the blade guard **1600** which is substantially perpendicular to the operating direction of the autonomous lawn mower **100**, there is provided a toothed comb **1610** between the two front wheels for combing the grass to be mowed before being trimmed by the cutting blade **212b**. Advantageously, the toothed comb **1610** may minimise the undesirable interruption of the mowing operation by over-sized objects, thereby enhancing the efficiency of the cutting operation to a certain degree. Optionally, a plurality of protection ribs **1620** may also be provided on the side edges of the blade guard **1600** to prevent any undesirable objects from reaching the cutting blade **212b** from the side directions.

With reference to FIGS. **17** to **20**, there is provided an illustration of an autonomous lawn mower **100** comprising: a mower body **102** having at least one motor arranged to drive a cutting blade **212b** and to propel the mower body **102** on an operating surface via a wheel arrangement, wherein the mower body **102** includes a navigation system **204** arranged to assist a controller **202** to control the operation of the mower body **102** within a predefined operating area; a battery module **1000** arranged to provide power supply to the motor; and a detachable docking module **900** arranged to provide battery charging to the battery module **1000**.

In this embodiment as shown in FIGS. **17** to **18**, the autonomous lawn mower **100** includes a battery module **1000** for providing power supply to the motor, a detachable docking module **900** in electrical communication with a power plug for charging the battery module **1000**, and a navigation system **204** for locating the mower **100** with reference to the position of the docking module **900**. Advantageously, upon completing the mower operation or if the power level of the battery module **1000** is running low during mid of the operation, the navigation system **204** may direct or guide the mower **100** towards the docking module **900** through a “docking” process, such that the mower **100** may be switched off and/or the battery module **1000** may be recharged once the mower **100** is received by the docking module **900**.

Preferably, the navigation system **204** may include an imaging module **205**, e.g. a web camera **205** for obtaining the information associated with the position of the docking module **900**. On the other hand, the docking module **900** may provide the imaging module **205** an indication **910** representing the position of the docking module **900**. Preferably, the indication **910** may be represented in a graphical representation at a visible area on the docking module **900**

(as shown in FIG. **19**), thereby allowing the imaging module **205** to capture the indication **910**, and in turn calculate the present position of the mower **100** with respect to the docking module **900** through an image processing based on the rotation and distortion of the captured indication **910**. Optionally, each indication **910** may provide a unique ID, such that one mower **100** may only map with one designated docking module **900**.

Alternatively, the navigation system **204** may include an optical surveying module **222** for obtaining the information associated with the position of the docking module **900**. For instance, the optical surveying module **222** may be the aforesaid single LIDAR unit **222L**. Preferably, the LIDAR unit **222L** may scan and survey the proximate area around the mower **100** to devise the surveyed representation of the predefined operation area. The optical surveying module **222** may then map the target LIDAR object with the sensed LIDAR object with the closest dimension to the docking module **900**, thereby locating the position of the docking module **900**, or determining the present position of the mower **100** with reference to the position of the docking module **900**.

In yet another embodiment as shown in FIG. **20**, the navigation system **204** may include an induction wire system **240** for obtaining the information associated with the position of the detachable docking module **900**. For instance, the induction wire system **240** may include a plurality of sensors **242**, **244** and **246** positioned at any desirable positions within the mower **100**. On the other hand, the docking module **900** may provide a core **248** (not shown) for communicating with the sensors **242**, **244** and **246** in an electromagnetic communication. Preferably, the induction wire system **240** may calculate the present position of the mower **100** with respect to the docking module **900** based on the electromagnetic communication between the sensors **242**, **244**, **246** and the core **248** in a repetitive manner, thereby providing a docking assistance to the mower **100** during the docking process.

With reference to FIGS. **21A** to **21B**, there is provided an illustration of an autonomous lawn mower **100** comprising: a mower body **102** having at least one motor arranged to drive a cutting blade **212b** and to propel the mower body **102** on an operating surface via a wheel arrangement, wherein the mower body **102** includes a navigation system **204** arranged to assist a controller **202** to control the operation of the mower body **102** within a predefined operating area; a detachable docking module **900** arranged to receive the mower body **102**; wherein the mower body **102** further includes a sensor **920** arranged to assist the controller **202** to terminate the movement of the mower body **102** upon the mower body **102** is received by the detachable docking module **900**.

In most situations, the mower body **102** may stop upon being received by the docking station **900** when the charging circuit is completed i.e. the docking station terminals made contact with the mower charging terminals. However, in the case that the docking station **900** lost power or lacks a power supply e.g. the power plug of the docking station **900** is unplugged from the socket, the mower **100** would keep trying to push on and the motor may burn out.

Preferably, the detachable docking module **900** may include a magnetic member **930** while the mower body **102** may include a sensor **920** for sensing the magnetic field of the magnetic member **930** upon the mower body **102** is reaching the docking module **900**. The mower body **102** may include an opening **922** on the front body within which the sensor **920** may be received and positioned. For instance, the



magnetic member **930** may be inserted into the opening **922** upon the mower body **102** is received by the detachable docking module **900**.

For instance, there may be provided a hall sensor PCBA **920** on the mower **100** side and a magnet **930** to the docking station **900** side, so that the mower **100** may always sense when it is arriving on the charging terminals. Advantageously, the mower body **102** may stop moving further and push against the docking module **900** even if an incomplete charging circuit is determined.

With reference to FIGS. **22A** to **22B**, there is provided an illustration of an autonomous lawn mower **100** comprising: a mower body **102** having at least one motor arranged to drive a cutting blade **212b** and to propel the mower body **102** on an operating surface via a wheel arrangement, wherein the mower body **102** includes a navigation system **204** arranged to assist a controller **202** to control the operation of the mower body **102** within a predefined operating area; wherein the mower body **102** further includes a heat absorbing unit **1700** on the outer surface of the mower body **102** for directing the heat generated within the mower body **102** towards the atmosphere.

Essentially, the inside of the mower **100** needs to be protected from moisture and other weather phenomenon as there are numerous expensive, vulnerable electronic components. However, due to the high computational requirements of the mower **100**, the main PCBA **202** may generate a lot of heat. In order to keep the unit sealed while the heat can be evacuated, a unique heatsink design has been employed in the present invention. In one example arrangement, the heat absorbing unit **1700**, e.g. the heat sink may be shaped to pull heat from the hottest components to the outside air while the weather-tight of the inner mower body **102** is not traded off for the heat conduction.

Preferably, the heat absorbing unit **1700** may be further provided sealing means for protecting the mower body **102** against moisture of the atmosphere. For instance, a heat sink **1700** may be mounted to the housing and exposed to the outside. A silicone seal may be used between the heat sink **1700** and housing to make it weather-tight.

To reduce the high temperature of the controller **202** efficiently, the controller **202** may be attached directly to the heating absorbing unit **1700**. A heat conducting layer **1710** may also be presented between the controller **202** and the heating absorbing unit **1700**. For instance, the main PCBA **202** may be attached to the heat sink **1700** directly and additionally, a thermal paste **1710** may be applied therebetween to ensure conductivity of the heat from the motor body **102** to the outside air.

With reference to FIGS. **23A** to **23B**, there is provided an illustration of an autonomous lawn mower **100** comprising: a mower body **102** having at least one motor arranged to drive a cutting blade **212b** and to propel the mower body **102** on an operating surface via a wheel arrangement, wherein the mower body **102** includes a navigation system **204** arranged to assist a controller **202** to control the operation of the mower body **102** within a predefined operating area; a detachable docking module **900** arranged to provide battery charging to the mower body **102**; wherein the detachable docking module **900** further includes a rotatable member **940** arranged to contact the mower body **102** with a predefined vertical offset relative to the detachable docking module **900** for battery charging.

Upon the lawn mower **100** has been used over certain time period, there may be an offset between the opening **922** of the motor body **102** and the charging terminal. For instance, if there is mud and grass stuck on the mower's wheels **104**,

the height of the mower **100** may be shifted upwards relative to the docking station **900**. Furthermore, if the wheels **104** wear down over time, the height of the charging area on the mower **100** may be lowered relative to the docking station **900**. A rotatable charging member **940** may compensate such vertical offset between the docking station **900** and the mower body **102**.

In one example, there may be provided a rotatable, spring loaded charging terminals **940**. The rotatable member **940** may extend laterally from the detachable docking module **900** and pivotable about a horizontal axis that is parallel to the operating surface. On the other hand, the mower body **102** may include an opening **922** for receiving the rotatable member **940**. Advantageously, the charging terminals **940** may be pivotable about an axis perpendicular to the charging terminals **940** such that the terminal **940** may rotate only in the vertical direction within a desirable range of rotation angles, rather than rotate in the horizontal direction.

To maintain the orientation of the rotatable member **940** upon the rotatable member **940** is inserted into the opening **922** of a mower body **102** with a vertical offset therebetween, the docking module **900** may provide a pair of resilient means **942** for acting against the opposite sides of the rotatable member **940**. For instance, a pair of springs **942** may be used to ensure that the terminals **940** rest at the nominal designed position and do not sag due to gravity.

Optionally, to facilitate the matching between the rotatable member **940** and the opening **922** with a substantial vertical offset therebetween, the rotatable member **940** may further provide a flexible, protective gasket **944** e.g. made of rubber for reducing the impact between the rotatable member **940** and the mower body **102** during the docking process.

With reference to FIGS. **24A** to **24B**, there is provided an illustration of an autonomous lawn mower **100** comprising: a mower body **102** having at least one motor arranged to drive a cutting blade **212b** and to propel the mower body **102** on an operating surface via a wheel arrangement, wherein the mower body **102** includes a navigation system **204** arranged to assist a controller **202** to control the operation of the mower body **102** within a predefined operating area; wherein the mower body **102** further includes a hinge system **1800** to move a cover **1810** between first and second positions for covering and exposing an user interface area **1820** without hindering an exposed portion of the navigation system **204** positioned on the mower body **102**.

In one example, there may be provided a remote controller for controlling the movement of the mower body manually by the user. During the initial "dog walk" of the mower **100** as mentioned above, the remote control must be plugged into the user interface area **1820** and interact with the user interface display and knobs. The user may then manipulate the movement of the mower body **102** through the matched remote control.

In order to allow this function, the access door **1810** must be opened such that the exposed user interface area **1820** may receive a remote control therein. However, the door **1820** must not hinder the function of the LIDAR unit **222L**. To fulfill these requirements, there may be provided a hinge system **1800** for opening the user interface door **1810** over the STOP button **1830** when it is released. Preferably, the folded and unfolded positions of the cover **1810** would not obstruct the vision of the LIDAR unit **222L** and affect the function of the optical surveying module **222**.

With reference to FIGS. **25A** to **25C**, there is provided an illustration of an autonomous lawn mower **100** comprising: a mower body **102** having at least one motor arranged to

drive a cutting blade **212b** and to propel the mower body **102** on an operating surface via a wheel arrangement, wherein the mower body **102** includes a navigation system **204** arranged to assist a controller **202** to control the operation of the mower body **102** within a predefined operating area; 5 wherein the navigation system **204** includes an optical surveying module **222** arranged to scan and survey the proximate area around the mower **100** to devise the surveyed representation of the predefined operating area; wherein the mower body **102** further includes a guiding member **950** 10 extending laterally therefrom for indicating the minimum clearance distance of the optical surveying module **222** from a predefined perimeter or obstacle **2000**.

Preferably, the mower **100** may use a virtual boundary created by the user during the preliminary mapping of the garden. The accuracy of the mower **100** has a plus/minus tolerance based on the precision of the navigation sensors e.g. optical surveying module **110**. In order to allow the mower **100** to create the initial map factoring in the variance of the sensors, there may be provided a perimeter guide rod or offset rod **950** on the mower **100** to visually show the user how far away from the perimeter and obstacles **2000** one should keep the unit during the boundary mapping process. 20

Although not required, the embodiments described with reference to the Figures can be implemented as an application programming interface (API) or as a series of libraries for use by a developer or can be included within another software application, such as a terminal or personal computer operating system or a portable computing device operating system. Generally, as program modules include routines, programs, objects, components and data files assisting in the performance of particular functions, the skilled person will understand that the functionality of the software application may be distributed across a number of routines, objects or components to achieve the same functionality desired herein. 25

It will also be appreciated that where the methods and systems of the present invention are either wholly implemented by computing system or partly implemented by computing systems then any appropriate computing system architecture may be utilised. This will include stand alone computers, network computers and dedicated hardware devices. Where the terms "computing system" and "computing device" are used, these terms are intended to cover any appropriate arrangement of computer hardware capable of implementing the function described. 30

It will be appreciated by persons skilled in the art that numerous variations and/or modifications may be made to the invention as shown in the specific embodiments without departing from the spirit or scope of the invention as broadly described. The present embodiments are, therefore, to be considered in all respects as illustrative and not restrictive. 35

Any reference to prior art contained herein is not to be taken as an admission that the information is common general knowledge, unless otherwise indicated. 40

The invention claimed is:

**1.** An autonomous lawn mower comprising:

a mower body having at least one motor arranged to drive a cutting blade and to propel the mower body on an operating surface via a wheel arrangement, wherein the mower body includes a navigation system arranged to assist a controller to control the operation of the mower body within a predefined operating area; 45

wherein the mower body further includes a height adjustment system arranged to assist the controller to restrict the operation of the cutting blade within a predefined operating height; 50

wherein the height adjustment system includes one or more sensors arranged to detect the presence of the cutting blade at the predefined operating height;

wherein the height adjustment system further includes a height adjustment motor separate from the at least one motor arranged to drive the cutting blade and to propel the mower body on the operating surface via the wheel arrangement; and

wherein the height adjustment system further includes a worm shaft configured to be driven by the height adjustment motor to adjust a height of the cutting blade with respect to the operating surface.

**2.** The autonomous lawn mower of claim **1**, wherein the height adjustment system includes a carrier whose motion adjusts the height of the cutting blade and is arranged to communicate with the controller for terminating the motion of the carrier upon the cutting blade reaching the predefined operating height. 15

**3.** The autonomous lawn mower of claim **1**, further comprising:

a micro switch located on a blade operating motor and including an elongated portion that extends upward away from the blade operating motor;

wherein the one or more sensors include a first sensor configured to detect a presence of the elongated portion of the micro switch to determine when the height of the cutting blade has reached the predefined operating height, wherein the predefined operating height includes a maximum height with respect to the operating surface. 25

**4.** The autonomous lawn mower of claim **3**, wherein the first sensor includes at least one of a group consisting of a hall sensor and a photoelectric sensor.

**5.** The autonomous lawn mower of claim **3**, further comprising:

a height adjustment motor separate from the at least one motor arranged to drive the cutting blade and to propel the mower body on the operating surface via the wheel arrangement;

wherein the first sensor is located on top of the height adjustment motor. 30

**6.** An autonomous lawn mower comprising:

a mower body having at least one motor arranged to drive a cutting blade and to propel the mower body on an operating surface via a wheel arrangement, wherein the mower body includes a navigation system arranged to assist a controller to control the operation of the mower body within a predefined operating area;

a detachable docking module arranged to receive the mower body;

wherein the mower body further includes a sensor arranged to assist the controller to terminate the movement of the mower body upon the mower body being received by the detachable docking module;

wherein the detachable docking module includes a magnetic member arranged to communicate with the sensor;

wherein the mower body includes an opening within which the sensor is positioned; and

wherein the magnetic member is inserted into the opening upon the mower body being received by the detachable docking module. 35

**7.** The autonomous lawn mower of claim **6**, wherein the opening within which the sensor is positioned is on a front end of the mower body.

**8.** The autonomous lawn mower of claim **6**, wherein the sensor is a hall sensor. 40

35

9. The autonomous lawn mower of claim 6, wherein the sensor is configured to detect that the mower body has been received by the detachable docking module despite an absence of power for the detachable docking module when the mower body is received by the detachable docking module.

10. An autonomous lawn mower comprising:  
 a mower body having at least one motor arranged to drive a cutting blade and to propel the mower body on an operating surface via a wheel arrangement, wherein the mower body includes a navigation system arranged to assist a controller to control the operation of the mower body within a predefined operating area;  
 wherein the mower body further includes a heat absorbing unit on the outer surface of the mower body for directing the heat generated within the mower body towards the atmosphere;  
 wherein the controller is attached to the heat absorbing unit; and

36

wherein the mower body further includes a heat conducting layer positioned between the controller and the heat absorbing unit.

11. The autonomous lawn mower of claim 10, wherein the heat absorbing unit provides a sealing means for protecting the mower body against moisture of the atmosphere.

12. The autonomous lawn mower of claim 10, wherein the heat absorbing unit is a heat sink.

13. The autonomous lawn mower of claim 10, wherein the heat conducting layer is a thermal paste.

14. The autonomous lawn mower of claim 10, wherein the controller is mounted on a printed circuit board.

15. The autonomous lawn mower of claim 14, wherein the printed circuit board is attached to the heat absorbing unit.

16. The autonomous lawn mower of claim 10, wherein the heat absorbing unit is provided on a lateral surface of an inner mower body of the mower body between a rear wheel and a front wheel.

\* \* \* \* \*

UNITED STATES PATENT AND TRADEMARK OFFICE  
**CERTIFICATE OF CORRECTION**

PATENT NO. : 11,357,166 B2  
APPLICATION NO. : 16/360243  
DATED : June 14, 2022  
INVENTOR(S) : Klaus Hahn et al.

Page 1 of 1

It is certified that error appears in the above-identified patent and that said Letters Patent is hereby corrected as shown below:

On the Title Page

Add item (30), FOREIGN APPLICATION PRIORITY DATA:

“June 30, 2016 (HK) HK16107657.1  
April 26, 2017 (WO) PCT/CN2017/082005”

Signed and Sealed this  
Twenty-seventh Day of September, 2022



Katherine Kelly Vidal  
*Director of the United States Patent and Trademark Office*