



US011344748B2

(12) **United States Patent**  
**Shapiro et al.**

(10) **Patent No.:** **US 11,344,748 B2**  
(45) **Date of Patent:** **May 31, 2022**

(54) **MULTI-MODE CONE BEAM CT  
RADIOTHERAPY SIMULATOR AND  
TREATMENT MACHINE WITH A FLAT  
PANEL IMAGER**

(52) **U.S. Cl.**  
CPC ..... *A61N 5/1049* (2013.01); *A61B 6/032*  
(2013.01); *A61B 6/035* (2013.01); *A61B 6/04*  
(2013.01);

(Continued)

(71) Applicant: **Varian Medical Systems, Inc.**, Palo Alto, CA (US)

(58) **Field of Classification Search**  
CPC ..... *A61N 5/10*; *A61N 5/103*; *A61N 5/1031*;  
*A61N 5/1042*; *A61N 5/1045*;

(Continued)

(72) Inventors: **Edward G. Shapiro**, Menlo Park, CA (US); **Edward J. Seppi**, Portola Valley, CA (US); **John M. Pavkovich**, Palo Alto, CA (US); **Stanley W. Johnsen**, Palo Alto, CA (US); **Richard E. Colbeth**, Palo Alto, CA (US)

(56) **References Cited**

U.S. PATENT DOCUMENTS

3,133,227 A 5/1964 Brown et al.  
3,144,552 A 8/1964 Schonberg

(Continued)

(73) Assignee: **Varian Medical Systems, Inc.**, Palo Alto, CA (US)

FOREIGN PATENT DOCUMENTS

(\*) Notice: Subject to any disclaimer, the term of this patent is extended or adjusted under 35 U.S.C. 154(b) by 9 days.

AU 746987 2/2000  
AU 2002215340 4/2002

(Continued)

(21) Appl. No.: **15/893,467**

OTHER PUBLICATIONS

(22) Filed: **Feb. 9, 2018**

“6th International Workshop on Electronic Portal Imaging, EP12K: Program and Abstract Book”, (2000), 1-221.

(65) **Prior Publication Data**

US 2018/0169439 A1 Jun. 21, 2018

(Continued)

*Primary Examiner* — Allen C. Ho

**Related U.S. Application Data**

(57) **ABSTRACT**

(63) Continuation of application No. 15/225,710, filed on Aug. 1, 2016, now Pat. No. 9,901,750, which is a (Continued)

A multi-mode cone beam computed tomography radiotherapy simulator and treatment machine is disclosed. The radiotherapy simulator and treatment machine both include a rotatable gantry on which is positioned a cone-beam radiation source and a flat panel imager. The flat panel imager captures x-ray image data to generate cone-beam CT volumetric images used to generate a therapy patient position setup and a treatment plan.

(51) **Int. Cl.**  
*A61N 5/10* (2006.01)  
*A61B 6/00* (2006.01)

(Continued)

**20 Claims, 4 Drawing Sheets**

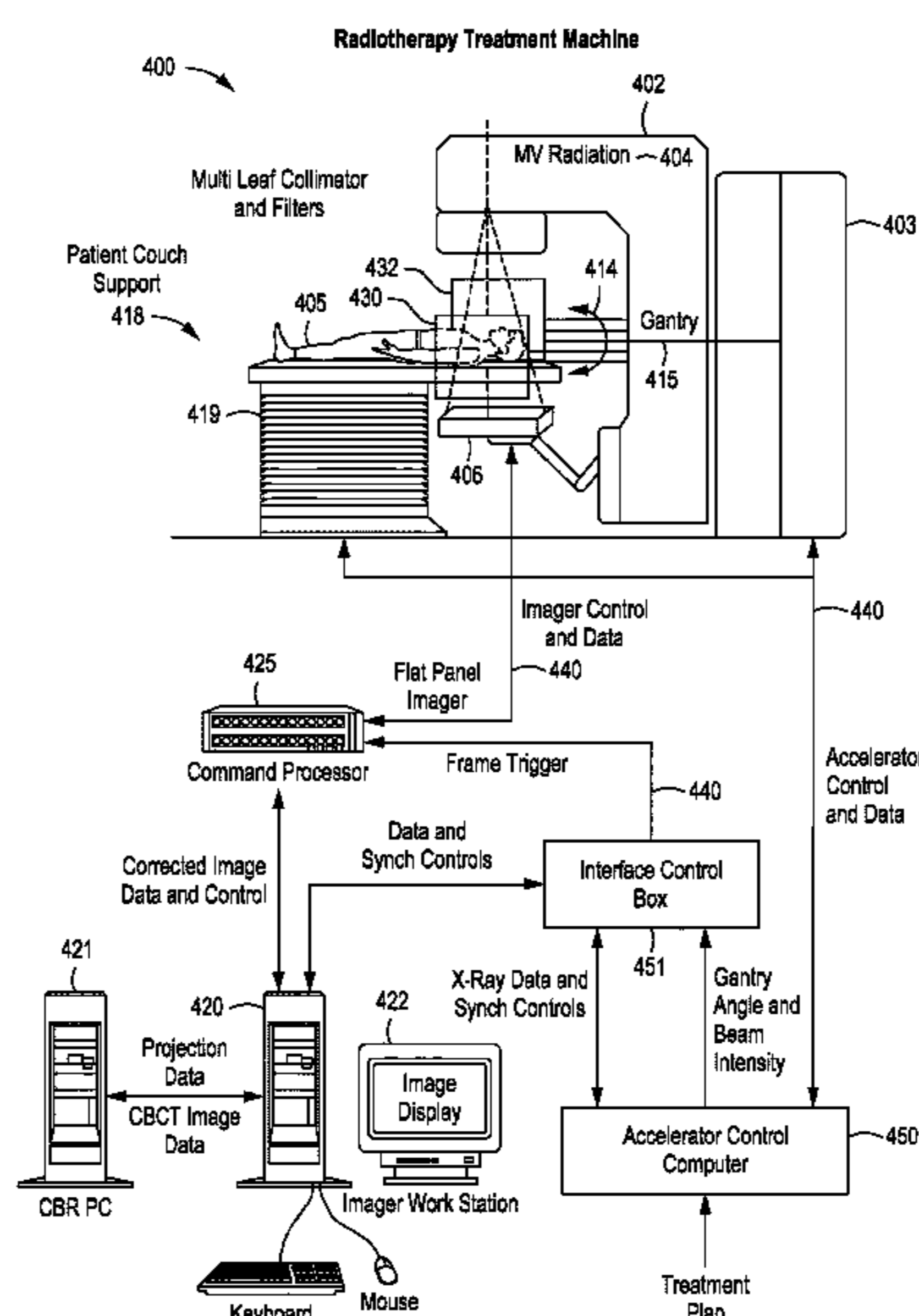

**Related U.S. Application Data**

continuation of application No. 14/486,819, filed on Sep. 15, 2014, now Pat. No. 9,421,399, which is a continuation of application No. 13/352,222, filed on Jan. 17, 2012, now Pat. No. 8,867,703, which is a continuation of application No. 11/891,505, filed on Aug. 10, 2007, now Pat. No. 8,116,430, which is a continuation of application No. 10/324,227, filed on Dec. 18, 2002, now Pat. No. 7,945,021.

(51) **Int. Cl.**

*A61B 6/03* (2006.01)  
*A61B 6/04* (2006.01)  
*G01T 1/202* (2006.01)

(52) **U.S. Cl.**

CPC ..... *A61B 6/0407* (2013.01); *A61B 6/0487* (2020.08); *A61B 6/4085* (2013.01); *A61B 6/42* (2013.01); *A61B 6/4208* (2013.01); *A61B 6/4233* (2013.01); *A61B 6/4241* (2013.01); *A61B 6/44* (2013.01); *A61B 6/4429* (2013.01); *A61B 6/4435* (2013.01); *A61B 6/4447* (2013.01); *A61B 6/461* (2013.01); *A61B 6/487* (2013.01); *A61N 5/10* (2013.01); *A61N 5/103* (2013.01); *A61N 5/1031* (2013.01); *A61N 5/1039* (2013.01); *A61N 5/1042* (2013.01); *A61N 5/1045* (2013.01); *A61N 5/1047* (2013.01); *A61N 5/1048* (2013.01); *A61N 5/1064* (2013.01); *G01T 1/202* (2013.01); *A61N 2005/1054* (2013.01); *A61N 2005/1061* (2013.01)

(58) **Field of Classification Search**

CPC ..... *A61N 5/1048*; *A61N 5/1049*; *A61N 2005/1061*; *A61N 5/1064*; *A61N 5/1047*; *A61N 2005/1054*; *A61B 6/032*; *A61B 6/035*; *A61B 6/06*; *A61B 6/4085*; *A61B 6/04*; *A61B 6/0407*; *A61B 6/0487*; *A61B 6/42*; *A61B 6/4208*; *A61B 6/4233*; *A61B 6/4241*; *A61B 6/44*; *A61B 6/4429*; *A61B 6/4435*; *A61B 6/4447*  
 USPC ..... 378/20, 65, 196, 197  
 See application file for complete search history.

(56) **References Cited**

U.S. PATENT DOCUMENTS

3,193,717 A 7/1965 Nunan  
 3,784,837 A 1/1974 Holmstrom  
 3,906,233 A 9/1975 Vogel  
 3,987,281 A 10/1976 Hodes  
 4,149,247 A 4/1979 Pavkovich et al.  
 4,149,248 A 4/1979 Pavkovich  
 4,208,675 A 6/1980 Bajon et al.  
 4,209,706 A 6/1980 Nunan  
 4,459,485 A 7/1984 Span  
 4,521,808 A 6/1985 Ong et al.  
 4,547,892 A 10/1985 Richey et al.  
 4,593,967 A 6/1986 Haugen  
 4,628,523 A 12/1986 Heflin  
 4,675,731 A 6/1987 Takasu et al.  
 4,679,076 A 7/1987 Vikterlof et al.  
 4,726,046 A 2/1988 Nunan  
 4,741,621 A 5/1988 Taft et al.  
 4,825,393 A 4/1989 Nishiya  
 4,853,777 A 8/1989 Hupp  
 4,868,843 A 9/1989 Nunan  
 4,868,844 A 9/1989 Nunan  
 5,001,344 A 3/1991 Kato et al.  
 5,014,292 A 5/1991 Siczek et al.

5,027,818 A 7/1991 Bova et al.  
 5,039,867 A 8/1991 Nishihara et al.  
 5,080,100 A 1/1992 Trotel  
 5,117,445 A 3/1992 Seppi et al.  
 5,157,707 A 10/1992 Ohlson  
 5,168,532 A 12/1992 Seppi et al.  
 5,175,754 A 12/1992 Casey et al.  
 5,207,223 A 5/1993 Adler  
 5,228,070 A 7/1993 Mattson  
 5,247,555 A 9/1993 Moore et al.  
 5,262,649 A 11/1993 Antonuk et al.  
 5,332,908 A 7/1994 Weidlich  
 5,335,255 A 8/1994 Seppi et al.  
 5,394,452 A 2/1995 Swerdloff et al.  
 5,411,026 A 5/1995 Carol  
 5,427,097 A 6/1995 Depp  
 5,438,991 A 8/1995 Yu et al.  
 5,442,675 A 8/1995 Swerdloff et al.  
 5,471,516 A 11/1995 Nunan  
 5,471,546 A 11/1995 Nunan  
 5,509,042 A 4/1996 Mazess  
 5,521,957 A 5/1996 Hansen  
 5,537,452 A 7/1996 Sheopard et al.  
 5,661,773 A 8/1997 Swerdloff et al.  
 5,663,995 A 9/1997 Hu  
 5,673,300 A 9/1997 Reckwerdt et al.  
 5,675,625 A 10/1997 Rockseisen  
 5,692,507 A 12/1997 Seppi et al.  
 5,835,558 A 1/1998 Maschke  
 5,719,914 A 2/1998 Rand et al.  
 5,724,400 A 3/1998 Swerdloff et al.  
 5,727,554 A 3/1998 Kalend et al.  
 5,748,700 A 5/1998 Shepherd et al.  
 5,751,781 A 5/1998 Brown et al.  
 5,802,136 A 9/1998 Carol  
 5,818,902 A 10/1998 Yu  
 5,848,126 A 12/1998 Fujita et al.  
 5,877,501 A 3/1999 Ivan et al.  
 5,912,943 A 6/1999 Deucher et al.  
 5,926,521 A 7/1999 Tam  
 5,929,449 A 7/1999 Huang  
 5,949,811 A 9/1999 Baba et al.  
 5,956,382 A 9/1999 Weiner-Avneer et al.  
 5,960,055 A 9/1999 Samarasekera et al.  
 5,999,587 A 12/1999 Ning et al.  
 6,031,888 A 2/2000 Ivan et al.  
 6,041,097 A 3/2000 Roos et al.  
 6,075,836 A 6/2000 Ning  
 6,078,638 A 6/2000 Sauer et al.  
 6,104,778 A 8/2000 Murad  
 6,104,780 A 8/2000 Hanover et al.  
 6,113,264 A 9/2000 Watanabe  
 6,144,875 A 11/2000 Schweikard et al.  
 6,148,058 A 11/2000 Dobbs  
 6,152,598 A 11/2000 Tomisaki et al.  
 6,200,024 B1 3/2001 Negrelli  
 6,219,403 B1 4/2001 Mishihara  
 6,222,901 B1 4/2001 Meulenbrugge et al.  
 6,233,308 B1 5/2001 Hsieh  
 6,256,366 B1 7/2001 Lai  
 6,269,141 B1 7/2001 Proksa et al.  
 6,269,143 B1 7/2001 Tachibana  
 6,285,739 B1 9/2001 Rudin et al.  
 6,288,398 B1 9/2001 Stark  
 6,292,526 B1 9/2001 Patch  
 6,298,112 B1 10/2001 Acharya et al.  
 6,307,914 B1 10/2001 Kunieda et al.  
 6,318,892 B1 11/2001 Suzuki et al.  
 6,325,537 B1 12/2001 Watanabe  
 6,325,758 B1 12/2001 Carol et al.  
 6,345,114 B1 2/2002 Mackie et al.  
 6,359,961 B1 3/2002 Aufrechtig et al.  
 6,370,421 B1 4/2002 Williams et al.  
 6,377,162 B1 4/2002 Delestienne et al.  
 6,381,302 B1 4/2002 Berestov  
 6,381,557 B1 4/2002 Babula et al.  
 6,385,286 B1 5/2002 Fitchard et al.  
 6,385,288 B1 5/2002 Kanematsu  
 6,408,043 B1 6/2002 Hu et al.

(56)

References Cited

U.S. PATENT DOCUMENTS

6,429,578 B1 8/2002 Danielson et al.  
 6,434,572 B2 8/2002 Derzay et al.  
 6,435,715 B1 8/2002 Betz et al.  
 6,438,202 B1 8/2002 Olivera et al.  
 6,442,290 B1 8/2002 Ellis et al.  
 6,445,766 B1 9/2002 Whitham  
 6,449,336 B2 9/2002 Kim et al.  
 6,463,122 B1 10/2002 Moore  
 6,480,565 B1 11/2002 Ning  
 6,486,808 B1\* 11/2002 Seppi ..... H03M 1/129  
 330/302  
 6,501,818 B1 12/2002 Ali et al.  
 6,508,586 B2 1/2003 Oota  
 6,516,046 B1\* 2/2003 Frohlich ..... A61B 6/04  
 378/68  
 6,535,574 B1\* 3/2003 Collins ..... A61N 5/1049  
 378/20  
 6,560,311 B1 5/2003 Shepard et al.  
 6,578,002 B1 6/2003 Derzay et al.  
 6,582,121 B2 6/2003 Crain et al.  
 6,590,953 B2 7/2003 Suzuki et al.  
 6,598,011 B1 7/2003 Koritzinsky et al.  
 6,609,115 B1 8/2003 Mehring et al.  
 6,661,870 B2 12/2003 Kapatoes et al.  
 6,661,872 B2 12/2003 Bova  
 6,714,620 B2 3/2004 Caffisch et al.  
 6,714,810 B2 3/2004 Grzeszczuk et al.  
 6,741,674 B2 5/2004 Lee  
 6,744,848 B2 6/2004 Stanton et al.  
 6,760,402 B2\* 7/2004 Ghelmansarai ..... A61N 5/1049  
 378/65  
 6,800,858 B1\* 10/2004 Seppi ..... G01T 1/2018  
 250/370.11  
 6,813,336 B1 11/2004 Siochi  
 6,842,502 B2 1/2005 Jaffray et al.  
 6,852,974 B2 2/2005 Kochi et al.  
 6,865,254 B2 3/2005 Nafstadius  
 6,888,919 B2 5/2005 Graf  
 6,907,281 B2 6/2005 Grzeszczuk  
 6,914,959 B2 7/2005 Baily et al.  
 6,934,653 B2 8/2005 Ritt  
 6,968,035 B2 11/2005 Siochi  
 6,987,831 B2\* 1/2006 Ning ..... A61B 6/032  
 378/20  
 6,990,175 B2 1/2006 Nakashima et al.  
 7,096,055 B1 8/2006 Schweikard  
 7,221,733 B1 5/2007 Takai et al.  
 7,227,925 B1\* 6/2007 Mansfield ..... A61N 5/1049  
 378/41  
 7,263,165 B2 8/2007 Ghelmansarai  
 7,346,144 B2 3/2008 Hughes et al.  
 7,412,029 B2 8/2008 Myles  
 7,438,685 B2 10/2008 Burdette et al.  
 7,471,765 B2 12/2008 Jaffray et al.  
 7,657,304 B2\* 2/2010 Mansfield ..... A61B 6/4266  
 600/427  
 7,769,430 B2\* 8/2010 Mostafavi ..... A61B 6/541  
 600/428  
 7,826,592 B2 11/2010 Jaffray et al.  
 7,881,772 B2 2/2011 Ghelmansarai  
 7,945,021 B2 5/2011 Shapiro et al.  
 8,116,430 B1 2/2012 Shapiro et al.  
 8,121,368 B2 2/2012 Wiersma et al.  
 8,788,020 B2 7/2014 Mostafavi et al.  
 8,867,703 B2\* 10/2014 Shapiro ..... A61B 6/032  
 378/65  
 9,421,399 B2\* 8/2016 Shapiro ..... A61B 6/032  
 9,616,251 B2 4/2017 Filiberti et al.  
 9,901,750 B2\* 2/2018 Shapiro ..... A61B 6/032  
 2001/0001807 A1 5/2001 Green  
 2001/0008271 A1 7/2001 Ikeda et al.  
 2002/0006182 A1 1/2002 Kim et al.  
 2002/0006860 A1 6/2002 Possin  
 2002/0066860 A1 6/2002 Possin

2002/0179812 A1 12/2002 Kochi et al.  
 2003/0003796 A1 1/2003 Mostafavi  
 2003/0007601 A1 1/2003 Jaffray et al.  
 2004/0116804 A1 6/2004 Mostafavi

FOREIGN PATENT DOCUMENTS

DE 3828639 3/1989  
 DE 4223488 1/1994  
 DE 19614643 10/1997  
 DE 19800946 7/1999  
 DE 10139934 3/2003  
 EP 0205720 12/1986  
 EP 0480035 11/1994  
 EP 0713677 5/1996  
 EP 0656797 9/1996  
 EP 0810006 8/2000  
 EP 0471455 4/2002  
 EP 1525902 4/2015  
 EP 1397700 7/2015  
 ER 0062941 9/1984  
 FR 2269745 11/1975  
 FR 2551664 3/1985  
 GB 1328033 8/1973  
 JP 5894835 6/1983  
 JP 11160440 6/1983  
 JP 1040069 2/1989  
 JP H01162682 6/1989  
 JP 5057028 3/1993  
 JP 59000076 1/1994  
 JP 0679006 3/1994  
 JP 06339541 12/1994  
 JP 07255717 10/1995  
 JP 9239044 9/1997  
 JP 327453 12/1997  
 JP 9327453 12/1997  
 JP 10113400 5/1998  
 JP 10511595 11/1998  
 JP 10328318 12/1998  
 JP 63294839 12/1998  
 JP 1199148 4/1999  
 JP 2000116638 4/2000  
 JP 2000140137 5/2000  
 JP 2000152927 6/2000  
 JP 2000317000 11/2000  
 JP 2001029491 2/2001  
 JP 2001120528 5/2001  
 JP 2001095793 10/2001  
 JP 2004097646 4/2004  
 JP 2004166975 6/2004  
 JP 2004194697 7/2004  
 WO WO-8503212 8/1985  
 WO WO-9014129 11/1990  
 WO WO-9106876 5/1991  
 WO WO-9200567 1/1992  
 WO WO-92002277 2/1992  
 WO WO-9220202 11/1992  
 WO WO-95000204 1/1995  
 WO WO-9713552 4/1997  
 WO WO-9742522 11/1997  
 WO WO-9852635 11/1998  
 WO WO-9903397 1/1999  
 WO WO-0160236 8/2001  
 WO WO-02/13907 2/2002  
 WO WO-0213907 2/2002  
 WO WO-02061680 8/2002  
 WO WO-03003796 1/2003  
 WO WO-03008986 1/2003

OTHER PUBLICATIONS

“Advanced Workstation for Irregular Field Simulation and Image Matching”, Copyright MDS Nordion, (1999), 7 pages.  
 “Digital Imaging and Communications in Medicine (DICOM) Supplement 11 Radiotherapy Objects”, (Jun. 4, 1997), 1-103.  
 “Corrected Petition for Inter Partes Review (IPR2016-00476) filed Jan. 27, 2016”.

(56)

## References Cited

## OTHER PUBLICATIONS

"Petition for Inter Partes Review (IPR2015-01401) filed on Jun. 15, 2015".

"Petition for Inter Partes Review (IPR2016-00315) filed on Dec. 11, 2015".

"Petition for Inter Partes Review (IPR2016-00317) filed on Dec. 11, 2015".

"Petition for Inter Partes Review (IPR2016-00341) filed on Dec. 15, 2015".

"Petition for Inter Partes Review (IPR2016-00380) filed on Dec. 22, 2016".

"Petition for Inter Partes Review (IPR2016-00547) filed on Feb. 2, 2016".

"Petition for Inter Partes Review (IPR2016-00551) filed on Feb. 3, 2016".

"Radiation Therapy with the SL Series", Philips Medical Systems, 12 pages.

Agostinelli, S., et al., "A prototype 3D CT extension for radiotherapy simulators", *Computerized Medical Imaging and Graphics*, vol. 25, (2001), 11-21.

Akanuma, A., et al., "New Patient Set Up in Linac-CT Radiotherapy System-First Mention of a Hybrid CT-Linac System", *IEEE Computer Society*, (1984), 465-467.

Alakuijala, Jyrki, "Algorithms for modeling anatomic and target volumes in image-guided neurosurgery and radiotherapy", (2001), 1-121.

Anderson, R., Software system for automatic parameter logging on Philips SL20 linear accelerator, *Medical & Biological Engineering & Computing*, vol. 33, (Mar. 1995), 220-222.

Andrew, et al., "A video-Based Patient Contour Acquisition System for the Design Radiotherapy Compensators", *Abstract, Med Phys*, vol. 16 (3), (May-Jun. 1989), 425-430.

Antonuk, L. E., et al., A real-time, flat-panel, amorphous silicon, digital x-ray imager, *Imaging & Therapeutic Technology*, vol. 15, No. 4, (Jul. 1995), 993-1000.

Antonuk, L. E., et al., "Demonstration of megavoltage and diagnostic x-ray imaging with hydrogenated amorphous silicon arrays", *Med. Phys.*, vol. 19, No. 6, (Nov./Dec. 1992), 1455-1466.

Antonuk, Larry E., "Electronic portal imaging devices: a review and historical perspective of contemporary technologies and research", *Physics in Medicine and Biology*, vol. 47, (Mar. 1, 2002), R31-R65.

Antonuk, L., et al., "Initial Performance Evaluation of an Indirect-Detection, Active Matrix Flat-Panel Imager (AMFPI) Prototype for Megavoltage Imaging", *Int. J. Radiation Oncology Biol. Phys.*, vol. 42, No. 2, (1998), 437-452.

Antonuk, L., et al., Megavoltage Imaging with a Large-Area, Flat-Panel, Amorphous Silicon Imager, *Int. J. Radiation Oncology Biol. Phys.*, vol. 36, No. 3, (1996), 661-672.

Antonuk, et al., "Signal, noise, and readout considerations in the development of amorphous silicon photodiode arrays for radiotherapy and diagnostic x-ray imaging", *SPIE*, vol. 1443, (1991), 108-119.

Antonuk, L., et al., "Strategies to improve the signal and noise performance of active matrix, flat-panel imagers for diagnostic x-ray applications", *Medical Physics*, vol. 27, No. 2, (Feb. 2000), 289-306.

Antonuk, L. E., et al., "Thin-film, flat-panel, composite imagers for projection and tomographic imaging", *IEEE Transactions on Medical Imaging*, vol. 13, No. 3, (Sep. 1994), 482-490.

Baba, Rika, et al., "Comparison of flat-panel detector and image-intensifier detector for cone-beam CT", *Computerized Medical Imaging and Graphics*, vol. 26, (Jan. 11, 2002), 153-158.

Bissonnette, J. P., et al., "Physical characterization and optimal magnification of a portal imaging system", *SPIE*, vol. 1651, (1993), 182-188.

Bortfeld, et al., "Clinically relevant intensity modulation optimization using physical criteria", (1997), 1-4.

Boyer, et al., "A review of electronic portal imaging devices (EPIDs)", *Med. Phys.*, vol. 19, No. 1, (1992), 1-16.

Boyer, A., et al., "Intensity-Modulated Radiotherapy: Current Status and Issues of Interest", *Int. J. Radiation Oncology Biol. Phys.*, vol. 51, No. 4, (2001), 880-914.

Boyer, A. L., "Laser cross-hair sidelight", *Med. Phys.*, vol. 5, No. 1, (Jan./Feb. 1978), 58-60.

Brewsterfuauf, et al., "Automatic Generation of Beam Apertures", *Abstract, Medical Physics*, vol. 20, (1993), 1337, 1342.

Brown, A., et al., "Three-Dimensional Photon Treatment Planning for Hodgkin's Disease", *Int. J. Radiation Oncology Biol. Phys.*, vol. 21, (May 1992), 205-215.

Budgell, "Temporal resolution requirements for intensity modulated radiation therapy delivered by multileaf collimators", *Phys. Med. Biol.*, 44, (1999), 1581-1596.

Chabbal, J., et al., Amorphous silicon x-ray image sensor, *SPIE*, vol. 2708, (1996), 499-510.

Chin, Lee M., et al., "Dose Optimization with Computer-Controlled Gantry Rotation, Collimator Motion and Dose-Rate Variation", *Int. J. Radiation Oncology Biol. Phys.*, vol. 9, (May 1983), 723-729.

Cho, P S., et al., "Cone-Beam CT for Radiotherapy Applications", *Phys. Med. Biol.*, vol. 40, (1995), 1863-1883.

Cho, Paul S., et al., Digital radiotherapy simulator, *Computerized Medical Imaging and Graphics*, vol. 22, (1998), 1-7.

Cho, Y., et al., "Thermal Modelling of a Kilovoltage X-Ray Source for Portal Imaging", *IEEE*, (Jul. 2000), 1856-1860.

Colbeth, R., et al., "40x30 cm Flat Panel Imager for Angiography, R&F, and Cone-Beam CT Applications", *Proceedings of SPIE*, vol. 4320, (Feb. 2001), 94-102.

Colbeth, R., et al., "A Multi-mode X-ray Imager for Medical and Industrial Applications", *IEEE*, (1998), VI-629-VI-632.

Colbeth, R., et al., "Characterization of a third generation, multi-mode sensor panel", *SPIE*, vol. 3659, (Feb. 1999), 491-500.

Colbeth, R., et al., Characterization of an Amorphous Silicon Fluoroscopic Imager, *SPIE*, vol. 3032, (1997), 42-51.

Colbeth, R., et al., "Flat panel imaging system for fluoroscopy applications", *SPIE*, vol. 3336, (Feb. 1998), 376-387.

Cottrutz, C., et al., "Intensity modulated arc therapy (IMAT) with centrally blocked rotational fields", *Phys. Med. Biol.*, vol. 45, (2000), 2185-2206.

Cullity, B., "Elements of X-Ray Diffraction", Addison-Wesley Publishing Company, Inc. (1978), 6-12.

De Neve, W., et al., "Routine clinical on-line portal imaging followed by immediate field adjustment using a tele-controlled patient couch", *Radiotherapy and Oncology*, vol. 24, (1992), 45-54.

Drake, D G., et al., "Characterization of a Fluoroscopic Imaging System for kV and MV Radiography", *Med. Phys.*, vol. 27, No. 5, (May 2000), 898-905.

Du, M., et al., "A Multileaf Collimator Field Prescription Preparation System for Conventional Radiotherapy", *Int. J. Radiation Oncology Biol. Phys.*, vol. 30, No. 3, (1994), 707-714.

Du, M., et al., "A Multileaf Collimator Field Prescription Preparation System for Conventional Radiotherapy", *Int. J. Radiation Oncology Biol. Phys.*, vol. 32, No. 2, (1995), 513-520.

Ebert, M., et al., "3D image guidance in radiotherapy: a feasibility study", *SPIE*, vol. 4322, (2001), 1807-1816.

Elliot, et al., "Interactive Image Segmentation for Radiation Treatment Planning", *Abstract, IBM Systems Journal*, vol. 31, No. 4, (1992), 620-634.

El-Mohri, Y., et al., "Relative dosimetry using active matrix flat-panel imager (AMFPI) technology", *Med. Phys.*, vol. 26, No. 8, (1999), 1530-1541.

Ess, A., et al., "Daily monitoring and correction of radiation field placement using a video-based portal imaging system: a pilot study", *Int. J. Radiation Oncology Biol. Phys.*, vol. 22, (1991), 159-165.

Fahrig, R., et al., "Three-Dimensional Computed Tomographic Reconstruction Using a C-Arm Mounted XR2: Image Based Correction of Gantry Motion Nonidealities", *Med. Phys.*, vol. 27, No. 1, (Jan. 2000), 30-38.

Feldkamp, L A., et al., "Practical Cone-Beam Algorithm", *J. Opt. Soc. Am. A*, vol. 1, No. 6, (Jun. 1984), 612-619.

(56)

## References Cited

## OTHER PUBLICATIONS

- Ford, E. C., et al., "Cone-beam CT with megavoltage beams and an amorphous silicon electronic portal imaging device: Potential for verification of radiotherapy of lung", *Medical Physics*, 29, (2002), 2913-2924.
- Gademann, et al., "Three-Dimensional Radiation Planning. Studies on Clinical Integration", Abstract, *Strahlenther Onkol*, vol. 169 (3), (1993), 159-167.
- Gilblom, D., et al., A real-time, high-resolution camera with an amorphous silicon large-area sensor, *SPIE*, vol. 3302, (1998), 29-38.
- Gilblom, D., et al., "Real-time x-ray imaging with flat panels", *SPIE*, vol. 3399, (1998), 213-223.
- Graham, M., et al., "A Method to Analyze 2-Dimensional Daily Radiotherapy Portal Images from an On-Line Fiber-Optic Imaging System", *Int. J. Radiation Oncology Biol. Phys.*, vol. 20, (1991), 613-619.
- Greene, David, et al. "Linear Accelerators for Radiation Therapy", *Medical Science Series*, 138-163.
- Groh, B A., et al., A Performance Comparison of Flat-Panel Imager-Based MV and kV Conebeam CT, *Med. Phys.*, vol. 29, No. 6, (Jun. 2002), 967-975.
- Halverson, K., et al., "Study of Treatment Variation in the Radiotherapy of Head and Neck Tumors Using a Fiber-Optic On-Line Radiotherapy Imaging System", *Int. J. Radiation Oncology Biol. Phys.*, vol. 21, (1991), 1327-1336.
- Hara, et al., "Radiotherapeutic System", 00480035/EP-B1, Citation from World Patent, (1994), 1 page.
- Hartson, M., et al., Comparison of CT numbers determined by a simulator CT & a diagnostic scanner, *Nucletron-Oldelft Activity Report*, No. 6, (1995), 37-45.
- Herman, M., et al., "Clinical use of electronic portal imaging: Report of AAPM Radiation Therapy Committee Task Group 58", *Med. Phys.*, vol. 28, No. 5, (2001), 712-737.
- Hilbig, Matthias, et al., "Entwicklung eines inversen Bestrahlungsplans mit linearer Optinnierung", *Z. Med. Phys.*, vol. 12, (2002), 89-96.
- Hoogeman, M. S., et al., "A model to simulate day-to-day variations in rectum shape", *Int. J. Radiation Oncology Biol. Phys.*, vol. 54, No. 2, (2002), 615-625.
- Hunt, P., et al., "Development of an IMRT quality assurance program using an amorphous silicon electronic portal imaging device", (2000), 1.
- I.M.R.T.C.W. Group, "Intensity-Modulated Radiotherapy: Current Status and Issues of Interest", *Int. J. Radiation Oncology Biol. Phys.*, vol. 51, No. 4, (2001), 880-914.
- Jaffray, D. A., et al., "A Radiographic and Tomographic Imaging System Integrated into a Medical Linear Accelerator for Localization of Bone and Soft-Tissue Targets", *Int. J. Radiation Oncology Biol. Phys.*, vol. 45, No. 3, (1999), 773-789.
- Jaffray, D. A., et al., A volumetric cone-beam CT system based on a 41x41 cm<sup>2</sup> flat-panel imager, *Proceedings of SPIE*, vol. 4320, (2001), 800-807.
- Jaffray, D., et al., "Activity distribution of a cobalt-60 teletherapy source", *Med. Phys.*, vol. 18, No. 2, (1991), 288-291.
- Jaffray, D. A., et al., Cone-beam computed tomography on a medical linear accelerator using a flat-panel imager, XIII, ICCR, Heidelberg, Germany, (2000), 558-560.
- Jaffray, D A., et al., "Cone-Beam Computed Tomography with a Flat-Panel Imager: Initial Performance Characterization", *Med. Phys.*, vol. 27, No. 6, (Jun. 2000), 1311-1323.
- Jaffray, et al., "Cone-Beam CT: Applications in Image-Guided External Beam Radiotherapy and Brachytherapy", *Engineering in medicine and Biology Society, Proceedings of the 22nd Annual International conference of the IEEE*, vol. 3, (Jul. 2000), 2044.
- Jaffray, D., et al., "Conebeam Tomographic Guidance of Radiation Field Placement for Radiotherapy of the Prostate", *International Journal of Radiation Oncology, Biology, and Physics*, (1998), 1-32.
- Jaffray, D. A., et al., "Dual-beam imaging for online verification of radiotherapy field placement", *Int. J. Radiation Oncology Biol. Phys.*, vol. 33, No. 5, (1995), 1273-1280.
- Jaffray, D. A., et al., "Exploring "target of the day" strategies for a medical linear accelerator with cone beam-CT scanning capability", *Proceedings of XIIIth International Conference on the Use of Computers in Radiation Therapy*, Salt Lake City, Utah, (May 27-30, 1997), 172-175.
- Jaffray, David A., et al., "Flat-panel Cone-beam Computed Tomography for Image-Guided Radiation Therapy", *Int. J. Radiation Oncology Biol. Phys.*, vol. 53, No. 5, (Apr. 3, 2002), 1337-1349.
- Jaffray, D., et al., "Flat-panel Cone-beam CT for Image-guided External Beam Radiotherapy", (Oct. 1999), 1-36.
- Jaffray, D.A., et al., "Flat-Panel Cone-Beam CT System on a Mobile Isocentric C-Arm for Image-Guided Brachytherapy", *Medical Imaging 2002: Physics of Medical Imaging, Proceedings of SPIE* vol. 4682, (2002), 209-217.
- Jaffray, et al., "Flat-Paneled Cone-Beam Computed Tomography for Image-Guided Radiation Therapy", *Int. J. Radiation Oncology Biol. Phys.*, vol. 53, No. 5, (2002), 1337-1349.
- Jaffray, D., et al., "Image Guided Radiotherapy of the Prostate", W. Niessen and M. Viergever (Eds), (2001), 1075-1080.
- Jaffray, D., et al., "Managing Geometric Uncertainty in Conformal Intensity-Modulated Radiation Therapy", *Seminars in Radiation Oncology*, vol. 9, No. 1, (Jan. 1999), 4-19.
- Jaffray, D., et al., "Medical linear accelerator x-ray sources: Variation with make, model, and time", *SPIE*, vol. 1651, (1992), 174-181.
- Jaffray, D. A., et al., Performance of a volumetric CT scanner based upon a flat-panel imager, *SPIE*, vol. 3659, (Feb. 1999), 204-214.
- Jaffray, D., "X-ray scatter in megavoltage transmission radiography: Physical characteristics and influence on image quality", *Med. Phys.*, vol. 21, No. 1, (Jan. 1994), 45-60.
- Jaffray, D., et al., "X-ray sources of medical linear accelerators: Focal and extra-focal radiation", *Medical Physics*, vol. 20, No. 5, (1993), 1417-1427.
- Jaffrey, D. A., Cone-beam ct with a flat-panel imager, File history of U.S. Appl. No. 60/183,590, filed Feb. 18, 2000, 48 pages.
- Joensuu, Heikki, et al., "Intensiteettimuokattu sadehoito—uusi tekniikka parantane hoitotuloksia", (2001), 389-394.
- Johnsen, S., et al., "Improved Clinac Electron Beam Quality", *Medical Physics*, vol. 10, No. 5, (1983), 737.
- Karzmark, C. J., et al., "A primer on theory and operation of linear accelerators in radiation therapy", Bureau of Radiological Health, Rockville, Maryland, (Dec. 1981), 61 pages.
- Keys, D, et al., "A CCTV-Microcomputer Biostereometric System for Use in Radiation Therapy (Topography, Medical Physics, Tissue Compensators)", Abstract, *Energy Science and Technology*, vol. 45-12B, (1984), 3857.
- Kini, V., et al., "Use of Three-Dimensional Radiation Therapy Planning Tools and Intraoperative Ultrasound to Evaluate High Dose Rate Prostate Brachytherapy", *Int. J. Radiation Oncology Biol. Phys.*, vol. 43, No. 3, (1999), 571-578.
- Kirby, M. C., et al., "Clinical applications of composite and realtime megavoltage imaging", *Clinical Oncology*, vol. 7, (1995), 308-316.
- Klausmeier-Brown, M. E., et al., "Real-Time Image Processing in a Flat-Panel, Solid-State, Medical Fluoroscopic Imaging System", *SPIE*, vol. 3303, (Jan. 1998), 2-7.
- Klepper, L. Ya., et al., "Methods of mathematical simulation and planning of fractionated irradiation of malignant tumors", *Radiation Physics, Technique and Dosimetry*, (2000).
- Korteila, Maria, "Varianin avulla sade tappaa kasvaimen tarkasti", (2000), 1-8.
- Kubo, H., "Potential and role of a prototype amorphous silicon array electronic portal imaging device in breathing synchronized radiotherapy", *Med. Phys.*, vol. 26, No. 11, (Nov. 1999), 2410-2414.
- Kudo, et al., "Feasible Cone Beam Scanning Methods for Exact Reconstruction in Three-Dimensional Tomography", *J. Opt. Soc. Am. A.*, 7, (1990), 2169.
- Kuhn, MH, "AIM Project A2003: Computer Vision in RAdiology (COVIRA)", Abstract, *Computer Methods and Programs in Biomedicine*, vol. 45, No. 1-2, (Oct. 1994), 17-31.
- Kushima, GJ, et al., "New Development of Integrated CT Simulation System for Radiation Therapy Planning", Abstract. *Kobe J. Med. Sei.*, vol. 39, No. 5-6, (Dec. 1993), 17-213.

(56)

## References Cited

## OTHER PUBLICATIONS

- Kutcher, et al., "Three Dimensional Radiation Treatment Planning", Abstract (1998), *Dosimetry in Radiotherapy*, vol. 2, Proceedings of an international symposium Held in Vienna, Austria, (Aug.-Sep. 1987).
- Laughlin, J., et al., "Evaluation of High Energy Photon External Beam Treatment Planning: Project Summary", *Int. J. Radiation Oncology Biol. Phys.*, vol. 21, (1991), 3-8.
- Lim, Jinho, "Optimization in Radiation Treatment Planning", A Dissertation Submitted in Partial Fulfillment of the Requirements for the Degree of Doctor of Philosophy, (2002).
- Lockman, D., et al., "Estimating the dose variation in a volume of interest with explicit consideration of patient geometric variation", *Medical Physics*, vol. 27, No. 9, (Sep. 2000), 2100-2108.
- Lof, Johan, "Development of a general framework for optimization of radiation therapy", Department of Medical Radiation Physics Stockholm 2000, (2000), 1-140.
- Low, et al., "Abutment Region Dosimetry for Serial Tomography", (1999), 193-203.
- Ma, Ph.D., Lijun, et al., "Optimized Intensity-modulated Arc Therapy for Prostate Cancer Treatment", *Int. J. Cancer (Radiat. Oncol. Invest)*, vol. 96, (2001), 379-384.
- MacKenzie, M., et al., "Intensity modulated arc deliveries approximated by a large number of fixed gantry position sliding window dynamic multileaf collimator fields", *Medical Physics*, 29, (2002), 2359-2365.
- Mackie, T. R., et al., "Tomotherapy: a new concept for the delivery of dynamic conformal radiotherapy", *Med. Phys.*, vol. 20, No. 6, (Nov./Dec. 1993), 1709-1719.
- Mallik, R., et al., "Simulator Based CT: 4 Years of Experience at the Royal North Shore Hospital, Sydney, Australia", *International Symposium Proceedings*, (Apr. 1993), 177-185.
- Martinez, A., et al., Improvement in Dose Escalation Using the Process of Adaptive Radiotherapy Combined with Three-Dimensional Conformal or Intensity-Modulated Beams for Prostate Cancer, *Int. J. Radiation Oncology Biol. Phys.*, vol. 50, No. 5, (2001), 1226-1234.
- Masahiro, et al., "Patient Beam Positioning System Using CT Images", *Phys. Med. Biol.* vol. 27, No. 2, (1982), 301-305.
- Masterson, M., et al., "Interinstitutional Experience in Verification of External Photon Dose Calculations", *Int. J. Radiation Oncology Biol. Phys.*, vol. 21, (1991), 37-58.
- Michalski, J., et al., "An Evaluation of Two Methods of Anatomical Alignment of Radiotherapy Portal Images", *Int. J. Radiation Oncology Biol. Phys.*, vol. 27, (1993), 1199-1206.
- Michalski, J., et al., "Image-guided radiation therapy committee", *Int. J. Radiation Oncology Biol. Phys.*, vol. 51, No. 3, Supplement 2, (2001), 60-65.
- Michalski, J. M., et al., "Prospective clinical evaluation of an electronic portal imaging device", *Int. J. Radiation Oncology Biol. Phys.*, vol. 34, No. 4, (1996), 943-951.
- Michalski, J., et al., "The Use of On-line Image Verification to Estimate the Variation in Radiation Therapy Dose Delivery", *Int. J. Radiation Oncology Biol. Phys.*, vol. 27, (1993), 707-716.
- Midgley, et al., "A Feasibility Study for Megavoltage Cone Beam CT Using a Commercial EPID", *Phys. Med. Biol.* 43, United Kingdom, (1998), 155-169.
- Midgley, S. M., et al., "A feasibility study for the use of megavoltage photons and a commercial electronic portal imaging area detector for beam geometry CT scanning to obtain 3D tomographic data sets of radiotherapy patients in the treatment position", 4th International Workshop Electronic Portal Imaging, Amsterdam, (1996), 60-61.
- Mohan, et al., "Intersection of Shaped Radiation Beams with Arbitrary Image Sections", Abstract, *Comput Methods Programs Biomed*, vol. 24, (Jun. 1987), 161-168.
- Mosleh-Shirazi, M A., et al., "A Cone-Beam Megavoltage CT Scanner for Treatment Certification in Conformal Radiotherapy", *Radiotherapy and Oncology*, vol. 48, (1998), 319-328.
- Mosleh-Shirazi, Mohammad A., et al., "A cone-beam megavoltage CT scanner for treatment verification in conformal radiotherapy", *Radiotherapy and Oncology*, vol. 48, (Apr. 8, 1998), 319-328.
- Mosleh-Shirazi, M., et al., Optimization of the scintillation detector in a combined 3D megavoltage CT scanner and portal imager, *Medical Physics*, 25 (10), (Oct. 1998), 1880-1890.
- Mosleh-Shirazi, et al., Rapid portal imaging with a high-efficiency, large field-of-view detector, (1998), 2333-2346.
- Mueller, K., et al., "Cone-Beam Computed Tomography (CT) for a Megavoltage Linear Accelerator (LINAC) Using an Electronic Portal Imaging Device (EPID) and the Algebraic Reconstruction Technique (ART)", *IEEE*, (Jul. 2000), 2875-2878.
- Mueller, "Fast and Accurate Three-Dimensional Reconstruction from Cone-Beam Projection Data Using Algebraic Methods", (1998), 1-114.
- Muinenen, Simo, "Sadehoiden valmistelun optimointi fysiikan keinoin", (1995), 1166.
- Munro, P., et al., "A Digital Fluoroscopic Imaging Device for Radiotherapy Localization", *Int. J. Radiation Oncology Biol. Phys.*, vol. 18, (1990), 641-649.
- Munro, P., et al., Megavoltage Cone-Beam Computed Tomography Using a High Quantum Efficiency Image Receptor, *Medical Physics*, vol. 29, No. 6, (2002), 1340.
- Munro, P., "On Line Portal Imaging", *I. J. Radiation Oncology Biology Physics*, vol. 39, No. 2, (1997), 114.
- Munro, P., "Portal imaging technology: past, present, and future", *Seminars in Radiation Oncology*, vol. 5, No. 2, (115-133), Apr. 1995.
- Munro, P., et al., "Therapy imaging: limitations of imaging with high energy x-ray beams", *SPIE*, vol. 767, (1987), 178-184.
- Nag, S., et al., "Intraoperative Planning and Evaluation of Permanent Prostate Brachytherapy: Report of the American Brachytherapy Society", *Int. J. Radiation Oncology Biol. Phys.*, vol. 51, No. 5, (2001), 1422-1430.
- Nakagawa, T., et al., "Accuracy improvement of irradiation position and new trend", (2001), 102-105.
- Nakagawa, K, et al., "Megavoltage CT-Assisted Stereotactic Radiosurgery for Thoracic Tumors: Original Research in the Treatment of Thoracic Neoplasms", *Int. J. radiation oncology biol. phys.*, col. 48, No. 2, (2000), 449-457.
- Newport Corporation, "AX95 guy pivot support, x95 series structural rails", <http://search.newport.conn/?x2+sku&q2+AX95>[Dec. 14, 2015 8:21:55 PM], (1996-2015), 2 pages.
- Ning, et al., *SPIE*, vol. 3659, (1999), 192-203.
- Ning, R., et al., "Flat panel detector-based cone beam volume CT imaging: detector evaluation", *SPIE*, vol. 3659, (Feb. 1999), 192-203.
- Ning, et al., "Flat Panel Detector-Based Cone-Beam Volume CT Angiography Innagrng System Evaluation", *EEE Transactions on Medical Imaging*, vol. 19, No. 9, Sep. 2000, 949-963.
- Ning, et al., "Image Intensifier-Based Volume Tomographic Angiography Imaging System: System Evaluation", *SPIE*, vol. 2432, (Medical Imaging 1995), 280-290.
- Ning, R., et al., "Real Time Flat Panel Detector-Based Volume Tomographic Angiography Imaging: Detector Evaluation", *Proceedings of SPIE*, vol. 3977, (Feb. 2000), 396-407.
- Ning, R., et al., "Selenium flat panel detector-based volume tomographic angiography imaging: phantom studies", *SPIE*, vol. 3336, (Feb. 1998), 316-324.
- Nishiki, M., X-ray detector in IT era—FPD : Flat Panel Detector, (2001), 1-2.
- Partridge, et al., "Linear accelerator output variations and their consequences for megavoltage imaging", *Medical Physics*, 25, (1998), 1443-1452.
- Perera, H., et al., "Rapid Two-Dimensional Dose Measurement in Brachytherapy Using Plastic Scintillator Sheet: Linearity, Signal-to-Noise Ratio, and Energy Response Characteristics", *Int. J. Radiation Oncology Biol. Phys.*, vol. 23, (1992), 1059-1069.
- Pisani, L, et al., "Setup Error in radiotherapy: On-line Correction using Electronic Kilovoltage and Megavoltage Radiographs", *Int. J. Radiation Oncology Biol. Phys.*, vol. 47, No. 3, (2000), 825-839.
- Podgorsak, et al., "Dynamic Stereotactic Radiosurgery", (1988), 115-126.

(56)

## References Cited

## OTHER PUBLICATIONS

- Purdy, J., et al., "State of the Art of High Energy Photon Treatment Planning", *Front. Radiat. Ther. Onc.*, vol. 21, (1987), 4-24.
- Ragan, "Correction for Distortion in a Beam Outline Transfer Device in Radiotherapy CT-Based Simulation", *Med. Phys.* 20(1), (Jan./Feb. 1993), 179-185.
- Redpath, A. T., "Chapter 13: Megavoltage radiography for treatment verification", *The Modern Technology of Radiation Oncology*, Medical Physics Publishing, (1999), 481-502.
- Redpath, A. T., "Chapter 6: Simulator computed tomography", *The Modern Technology of Radiation Oncology*, (1999), 169-187.
- Redpath, et al., "Use of a Stimulator and Treatment Planning Computer as a CT Scanner for Radiotherapy Planning", Abstract, Proceedings—Eighth International conference on the Use of Computers in Radiation Therapy held in Toronto, Canada, IEEE, New York, NY, (1984), 281-187.
- Reynolds, et al., "An Algorithm for Three-Dimensional Visualization of Radiation Therapy Beams", Abstract, *Med Phys*, vol. 15 (1), (Jan.-Feb. 1988), 24-28.
- Rizo, et al., "Comparison of Two Three-Dimensional X-Ray Cone-Beam-Reconstruction Algorithms with Circular Source Trajectories", *J. Opt Soc. Am. A*, 10, (1991), 1639.
- Rostkowska, J., et al., "Physical and Dosimetric Aspects of Quality Assurance in Stereotactic Radiotherapy", *Rep. Pract. Oncol. Radiother.*, vol. 6, No. 1, (2001), 53-54.
- Rowbottom, C., et al., "Simultaneous optimization of beam orientations and beam weights in conformal radiotherapy", *Medical Physics*, 28, (2001), 1696-1702.
- Ruchala, K J., et al., "Megavoltage CT Tomography System", *Phy. Med. Biol.*, vol. 44, (1999), 2597-2621.
- Scarfe, W. C., et al., "What is cone-beam CT and how does it work?", *The Dental Clinics of North America*, vol. 52, (2008), 707-730.
- Schaller, et al., "Novel Approximate Approach for High-Quality Image Reconstruction in Helical Cone Beam CT at Arbitrary Pitch", (2001), 113-127.
- Schewe, J. E., et al., "A room-based diagnostic imaging system for measurement of patient setup", *Medical Physics*, vol. 25, No. 12, (Dec. 1998), 2385-2387.
- Schlegel, W., et al., "The use of computers in radiation therapy", XIIIth International Conference, Heidelberg, Germany, (May 22-25, 2000), 10 pages.
- Sephton, R., et al., "A diagnostic-quality electronic portal imaging system", *Radiotherapy and Oncology*, vol. 35, (1995), 240-247.
- Seppala, Tiina, "FiR 1 epithermal neutron beam model and dose calculation for treatment planning in neutron capture therapy", (2002), 1-46.
- Sharpe, M., et al., "Compensation of x-ray beam penumbra in conformal radiotherapy", *Medical Physics*, vol. 27, No. 8, (Aug. 2000), 1739-1745.
- Sharpe, M., et al., "Monitor unit settings for intensity modulated beams delivered using a step-and-shoot approach", *Medical Physics*, vol. 27, No. 12, (Dec. 2000), 2719-2725.
- Sidhu, K., et al., "Optimization of Conformal Thoracic Radiotherapy Planes While Using Cone-Beam CT Imaging for Treatment Verification", (2001), 175-176.
- Siewerdsen, J. H., et al., "A ghost story: Spatio-temporal response characteristics of an indirect-detection flat-panel imager", *Med. Phys.*, vol. 26, No. 8, (Aug. 1999), 1624-1641.
- Siewerdsen, J. H., et al., "Cone-beam computed tomography with a flat-panel imager: Effects of image lag", *Med. Phys.*, vol. 26, No. 12, (Dec. 1999), 2635-2647.
- Siewerdsen, J.H., et al., "Cone-beam computed tomography with a flat-panel imager: Effects of image lag", *Med. Phys.*, vol. 26, Issue 12, (Dec. 1999), 2635-2647.
- Siewerdsen, J H., et al., "Cone-Beam Computed Tomography with a Flat-Panel Imager: Magnitude and Effect of X-Ray Scatter", *Med. Phys.*, vol. 28, No. 2, (Feb. 2001), 220-231.
- Siewerdsen, Jeffrey A., et al., "Cone-Beam CT with a Flat-Panel Imager: Noise Considerations for Fully 3-D Computed Tomography", *SPIE Physics of Medical Imaging*, vol. 3336, (Feb. 2000), 546-554.
- Siewerdsen, J., et al., "Empirical and theoretical investigation of the noise performance of indirect detection, active matrix flat-panel imagers (AMFPIs) for diagnostic radiology", *Med. Phys.*, vol. 24, No. 1, (Jan. 1997), 71-89.
- Siewerdsen, Jeffrey H., et al., "Optimization of x-ray imaging geometry (with specific application to flat-panel cone-beam computed tomography)", *Med. Phys.*, vol. 27, Issue 8, (Aug. 2000), 1903-1914.
- Siewerdsen, J. H., et al., "Optimization of X-Ray Imaging Geometry (With Specific Application to Flat-Paneled Cone-Beam Computed Tomography)", *Med. Phys.*, vol. 27, No. 8, (Aug. 2000), 1903-1914.
- Siewerdsen, J. H., et al., "Signal, noise power spectrum, and detective quantum efficiency of indirect-detection flat-panel imagers for diagnostic radiology", *Med. Phys.*, vol. 25, No. 5, (May 1998), 614-628.
- Smith, R., et al., "Development of cone beam CT for radiotherapy treatment planning", (2001), S115.
- Sontag, M., et al., "State-of-the-Art of External Photon Beam Radiation Treatment Planning", *Int. J. Radiation Oncology Biol. Phys.*, vol. 21, (1991), 9-23.
- SPIE Digital Library, "Medical Imaging 2001: Physics of Medical Imaging", vol. 4320—Proceedings, (Jun. 28, 2001), 10 pages.
- Studholme, et al., "Automated three-dimensional registration of magnetic resonance and positron emission tomography brain images by multiresolution optimization of voxel similarity measures", *Med. Phys.*, vol. 24, No. 1, (1997), 25-35.
- Swindell, W, et al., "Computed Tomography with a Linear Accelerator with Radiotherapy Applications", *Med. Phys.*, vol. 10, No. 4, (Jul./Aug. 1983), 416-420.
- Tepper, J., et al., "Three-Dimensional Display in Planning Radiation Therapy: A Clinical Perspective", *Int. J. Radiation Oncology Biol. Phys.*, vol. 21, (1991), 79-89.
- Thariat, J., et al., "Past, present, and future of radiotherapy for the benefits of patients", *Nat. Rev. Clin. Oncol.*, vol. 10, (2013), 52-60.
- Tobler, C.M.D., Matt, et al., "The Application of Dynamic Field Shaping and Dynamic Dose Rate Control in Conformal Rotational Treatment of the Prostate", *Medical Dosimetry*, vol. 27, No. 4, (2002), 251-254.
- Uematsu, M, et al., "A Dual Computed Tomography Linear Accelerator Unit for Stereotactic Radiation Therapy: A New Approach Without Cranially Fixated Stereotactic Frames", *Int. J. Radiation Oncology Biol. Phys.*, vol. 35, No. 3, (1996), 587-592.
- Uematsu, M, et al., "Daily Positioning Accuracy of Frameless Stereotactic Radiation Therapy with a Fusion of Computed Tomography and Linear Accelerator (FOCAL) Unit: Evaluation of Z-axis with a Z-marker", *Radiotherapy and Oncology*, vol. 50, No. 3, (Mar. 1999), 337-339.
- Uematsu, M, et al., "Infractional Tumor Position Stability During Computed Tomography (CT)-Guided Frameless Stereotactic Radiation Therapy for Lung or Liver cancers with a Fusion of CT and Linear Accelerator (FOCAL) Unit", *Int. J. Radiation Oncology Biol. Phys.*, vol. 48, No. 2, (2000), 443-448.
- Urie, M., et al., "The Role of Uncertainty Analysis in Treatment Planning", *Int. J. Radiation Oncology Biol. Phys.*, vol. 21, (1991), 91-107.
- Van Herk, M., et al., "Automatic three-dimensional correlation of CT-CT, CT-MRI, and CT-SPECT using chamfer matching", *Medical Physics*, 21(7), (Jul. 1994), 1163-1178.
- Varian, Search Report dated Jan. 21, 2011; EP Appin No. 03786979.9.
- Varian Medical Systems, "'02 Varian Annual Report", (2002), 1-28.
- Varian Medical Systems, Inc., Communication pursuant to Article 94(3) EPC, EP Application No. 03 786 979.9-1657, dated Jan. 30, 2014, 8 pages.
- Verellen, D., et al., "A (short) history of image-guided radiotherapy", *Radiotherapy and Oncology*, vol. 86, (2008), 4-13.

(56)

## References Cited

## OTHER PUBLICATIONS

Vicini, F., et al., Dose-Volume Analysis for Quality Assurance of Interstitial Brachytherapy for Breast Cancer, *Int. J. Radiation Oncology Biol. Phys.*, vol. 45, No. 3, (1999), 803-810.

Vicini, F., et al., "Implementation of 3D-Virtual Brachytherapy in the Management of Breast Cancer: A Description of a New Method of Interstitial Brachytherapy", *Int. J. Radiation Oncology Biol. Phys.*, vol. 40, No. 3, (1998), 629-635.

Vicini, F., et al., "Low-Dose-Rate Brachytherapy as the Sole Radiation Modality in the Management of Patients with Early-Stage Breast Cancer Treated with Breast-Conserving Therapy: Preliminary Results of a Pilot Trial", *Int. J. Radiation Oncology Biol. Phys.*, vol. 38, No. 2, (1997), 301-310.

Waldron, Tim, Handout for The Theory and Operation of Computer-Controlled Medical linear Accelerators, (Jul. 15, 2002), 1-19.

Watanabe, Y., "Development of cone beam X-ray CT system", (*Oct. 2002*), 778-783.

Webb, S., et al., "Tomographic reconstruction from experimentally obtained cone-beam projections", *IEEE Transactions on Medical Imaging*, vol. MI-6, No. 1, (Mar. 1987), 67-73.

Weissbluth, M. C., et al., "The Stanford medical linear accelerator. II. Installation and physical measurements", *The Radiological Society of North America*, vol. 72, No. 2, (1959), 242-253.

Williamson, J., et al., "One-dimensional scatter-subtraction method for brachytherapy dose calculation near bounded heterogeneities", *Med. Phys.*, vol. 20, No. 1, (1993), 233-244.

Wong, J., et al., "A new approach to CT pixel-based photon dose calculations in heterogeneous media", *Medical Physics*, vol. 10, No. 2, (1983), 199-208.

Wong, J., et al., "Behandlung des Lungenkarzinoms mittels stereotaktischer Strahlentherapie unter Verwednung des weltweit ersten PRIMATOM Systems—eine Fallstudie", (2001), 133-136.

Wong, J., et al., "Conservative management of osteoradionecrosis", *Oral Surgery Oral Medicine Oral Pathology*, vol. 84, No. 1, (Jul. 1997), 16-21.

Wong, J., et al., "Development of a Second-Generation Fiber-Optic On-Line Image Verification System Effect of small Inhomogeneities on dose in a cobalt-60 beam", *Int. J. Radiation Oncology Biol. Phys.*, vol. 26, (1993), 311-320.

Wong, J., et al., "Effect of small Inhomogeneities on dose in a cobalt-60 beam", *Medical Physics*, vol. 8, No. 6, (1981), 783-791.

Wong, J., et al., "Initial clinical experience with a gantry mounted dual beam imaging system for setup error localization", *I. J. Radiation Oncology • Biology • Physics; #28—Abstract*, vol. 42, No. 1, Supplement, (1998), 1 page.

Wong, J., et al., "On methods of inhomogeneity corrections for photon transport", *Medical Physics*, vol. 17, No. 5, (1990), 807-814.

Wong, J., et al., "On-line image verification in radiation therapy: an early USA experience". *Medical Progress through Technology*, 19, (1993), 43-54.

Wong, J., et al., "On-line Radiotherapy Imaging with an Array of Fiber-Optic Image Reducers", *Int. J. Radiation Oncology Biol. Phys.*, vol. 18, (1990), 1477-1484.

Wong, J., et al., "Portal Dose Images I: Quantitative Treatment Plan Verification", *Int. J. Radiation Oncology Biol. Phys.*, vol. 18, (1990), 1455-1463.

Wong, J., et al., "Reconsideration of the power-law (Batho) equation for inhomogeneity corrections", *Med. Phys.*, vol. 9, No. 4, (1982), 521-530.

Wong, J., et al., "Role of Inhomogeneity Corrections in Three-Dimensional Photon Treatment Planning", *Int. J. Radiation Oncology Biol. Phys.*, vol. 21, (1991), 59-69.

Wong, J., et al., "Second scatter contribution to dose in a cobalt-60 beam", *Med. Phys.*, vol. 8, No. 6, (1981), 775-782.

Wong, J., et al., "The Cumulative Verification Image Analysis Tool for Offline Evaluation of Portal Images", *Int. J. Radiation Oncology Biol. Phys.*, vol. 33, No. 5.

Wong, J., et al., "The Use of Active Breathing Control (ABC) to Reduce Motion for Breathing Motion", *Int. J. Radiation Oncology Biol. Phys.*, vol. 44, No. 4, (1999), 911-919.

Xing, L., et al., "Overview of image-guided radiation therapy", *Medical Dosimetry*, vol. 31, No. 2, (2006), 91-112.

Yan, D., et al., "A Model to Accumulate Fractionated Dose in a Deforming Organ", *Int. J. Radiation Oncology Biol. Phys.*, vol. 44, No. 3, (1999), 665-675.

Yan, D., et al., "A New Model for "Accept or Reject" Strategies in Off-Line and On-Line Megavoltage Treatment Evaluation", *Int. J. Radiation Oncology Biol. Phys.*, vol. 31, No. 4, (1995), 943-952.

Yan, D., et al., "Adaptive radiation therapy", *Phys. Med. Biol.*, vol. 42, (1997), 123-132.

Yan, et al., "Derivation and Analysis of a Filtered Backprojection Algorithm for Cone Beam Projection", *IEEE Trans. Medical Imaging*, 10, (1991), 462.

Yan, D., et al., The Influence of Interpatient and Inpatient Rectum Variation on External Beam Treatment of Prostate Cancer, *Int. J. Radiation Oncology Biol. Phys.*, vol. 51, No. 4, (2001), 1111-1119.

Yan, D., et al., "The use of adaptive radiation therapy to reduce setup error: a prospective clinical study", *Int. J. Radiation Oncology Biol. Phys.*, vol. 41, No. 3, (1998), 715-720.

Yan D.S.C., Di, et al., "Adaptive Modification of Treatment Planning to Minimize the Deleterious Effects of Treatment Setup Errors", *Int. J. Oncology Biol. Phys.*, vol. 38, No. 1, (1997), 197-206.

Ying, X., et al., "Portal Dose Images II: Patient Dose Estimation", *Int. J. Radiation Oncology Biol. Phys.*, vol. 18, (1990), 1465-1475.

Yu, C., et al., A method for implementing dynamic photon beam intensity modulation using independent jaws and a multileaf collimator, *Phys. Med. Biol.* 40, (1995), 769-787.

Yu, C., et al., "A multiray model for calculating electron pencil beam distribution", *Med. Phys.*, vol. 15, No. 5, (1988), 662-671.

Yu, Cedric X., "Intensity Modulated Arc Therapy: Technology and Clinical Implementation", *Advances in arc therapy*.

Yu, Cedric X., "Intensity-modulated arc therapy with dynamic multileaf collimation: an alternative to tomotherapy", *Phys. Med. Biol.*, vol. 40, (1995), 1435-1449.

Yu, C., et al., "Photon dose calculation incorporating explicit electron transport", *Med. Phys.*, vol. 22, No. 7, (Jul. 1995), 1157-1166.

Yu, C., et al., "Photon dose perturbations due to small inhomogeneities", *Med. Phys.*, vol. 1, No. 1, (1987), 78-83.

Yu, D.S.C., Cedric X., et al., "Clinical Implementation of Intensity-Modulated Arc Therapy", *Int. J. Radiation Oncology Biol. Phys.*, vol. 53, No. 2, (2002), 453-463.

Zellers, R. C., et al., "Prostate position late in the course of external beam therapy: Patterns and predictors", *Int. J. Radiation Oncology Biol. Phys.*, vol. 47, No. 3, (2000), 655-660.

Final Written Decision dated Dec. 23, 2016 in IPR2015-01401 for U.S. Pat. No. 7,945,021.

Inter Partes Review Certificate (IPR2016-00315) filed on Jan. 17, 2012.

Final Written Decision dated Jun. 16, 2017 in IPR2016-00476 for U.S. Pat. No. 8,116,430.

Final Written Decision dated Jun. 16, 2017 in IPR2016-00547 for U.S. Pat. No. 7,945,021.

Final Written Decision dated Jun. 5, 2017 in IPR2016-00315 and IPR2016-00380 for U.S. Pat. No. 8,867,703.

Final Written Decision dated Mar. 27, 2017 in IPR2016-00317 for U.S. Pat. No. 7,945,021.

\* cited by examiner



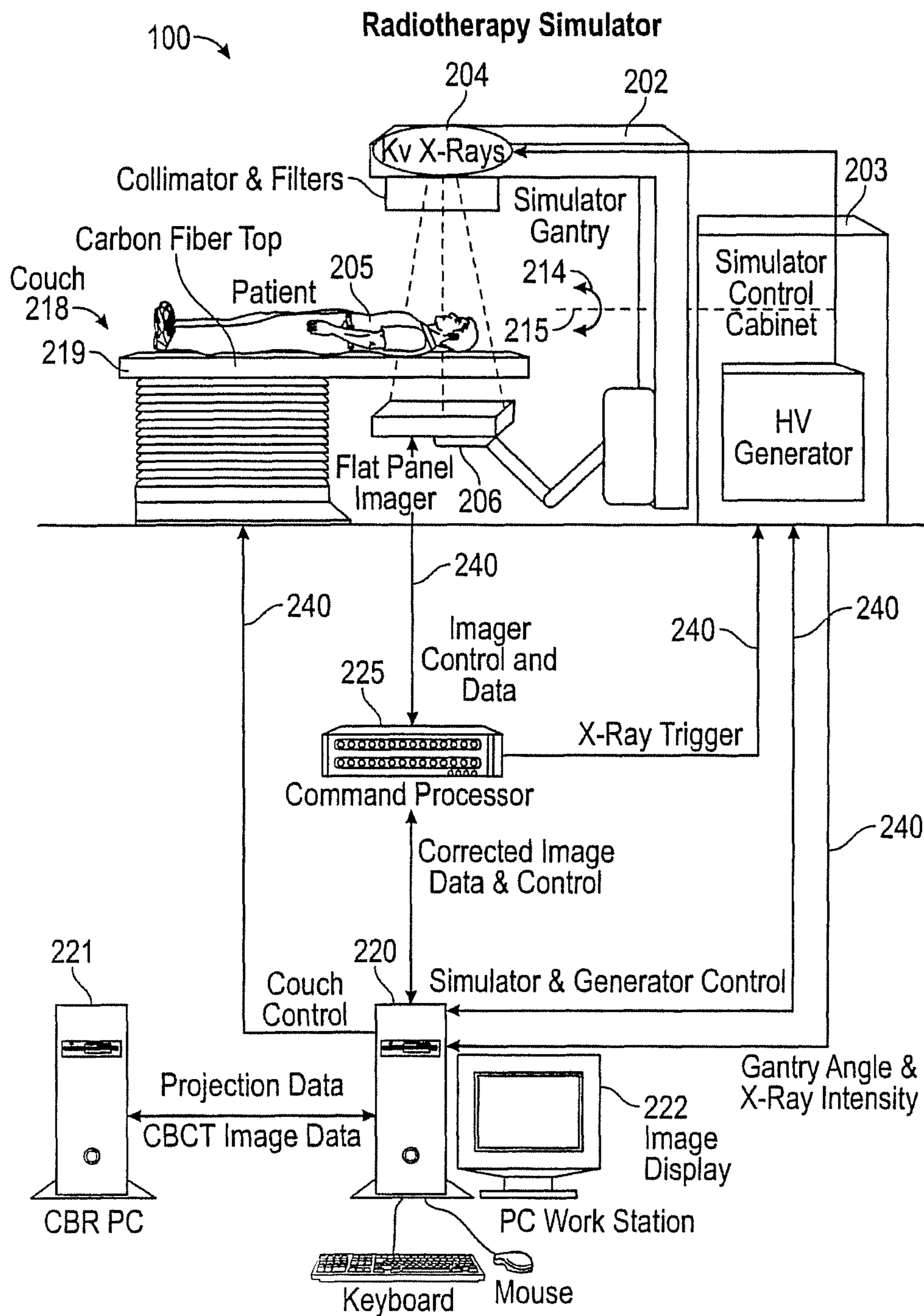

FIG. 1

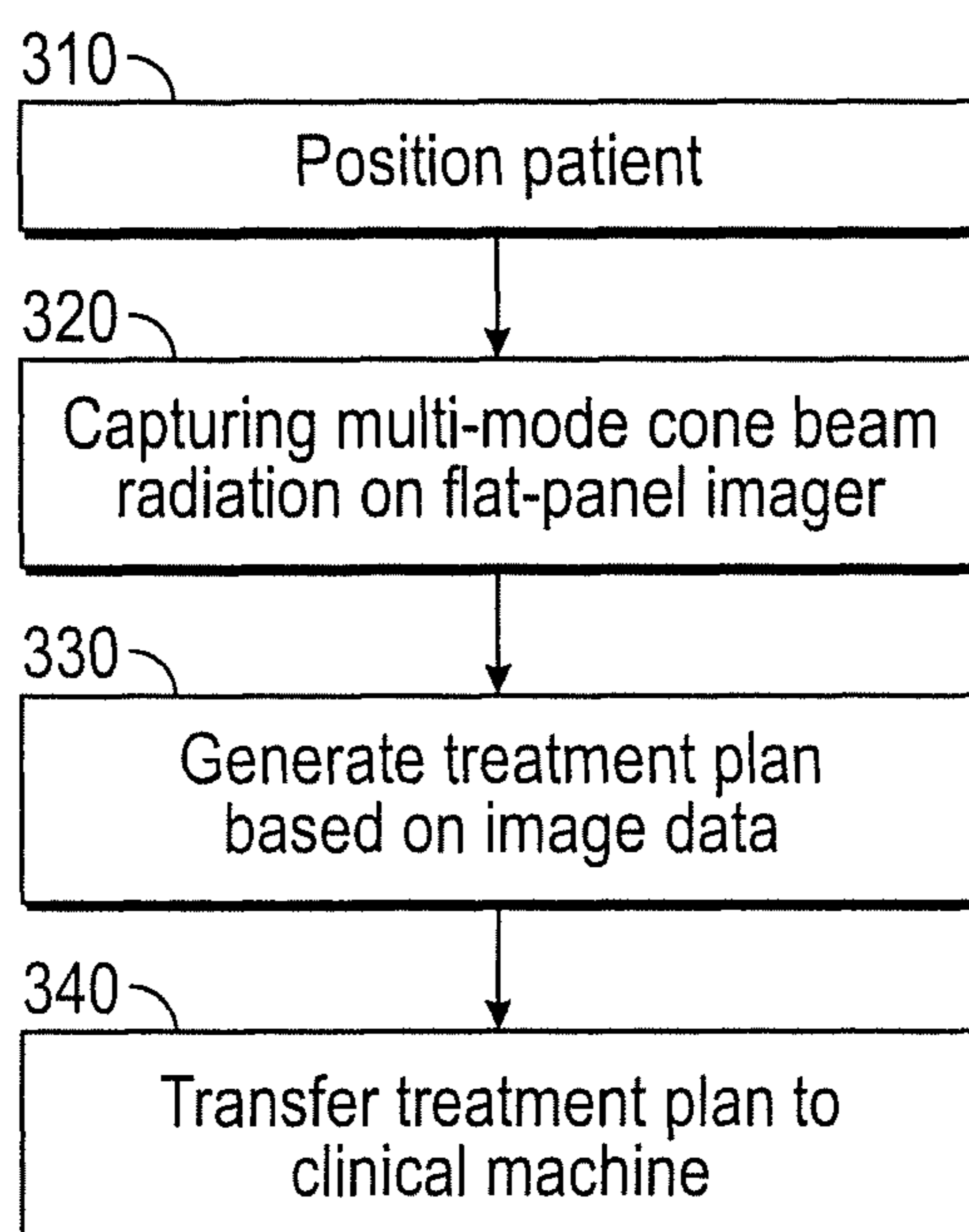

FIG. 2

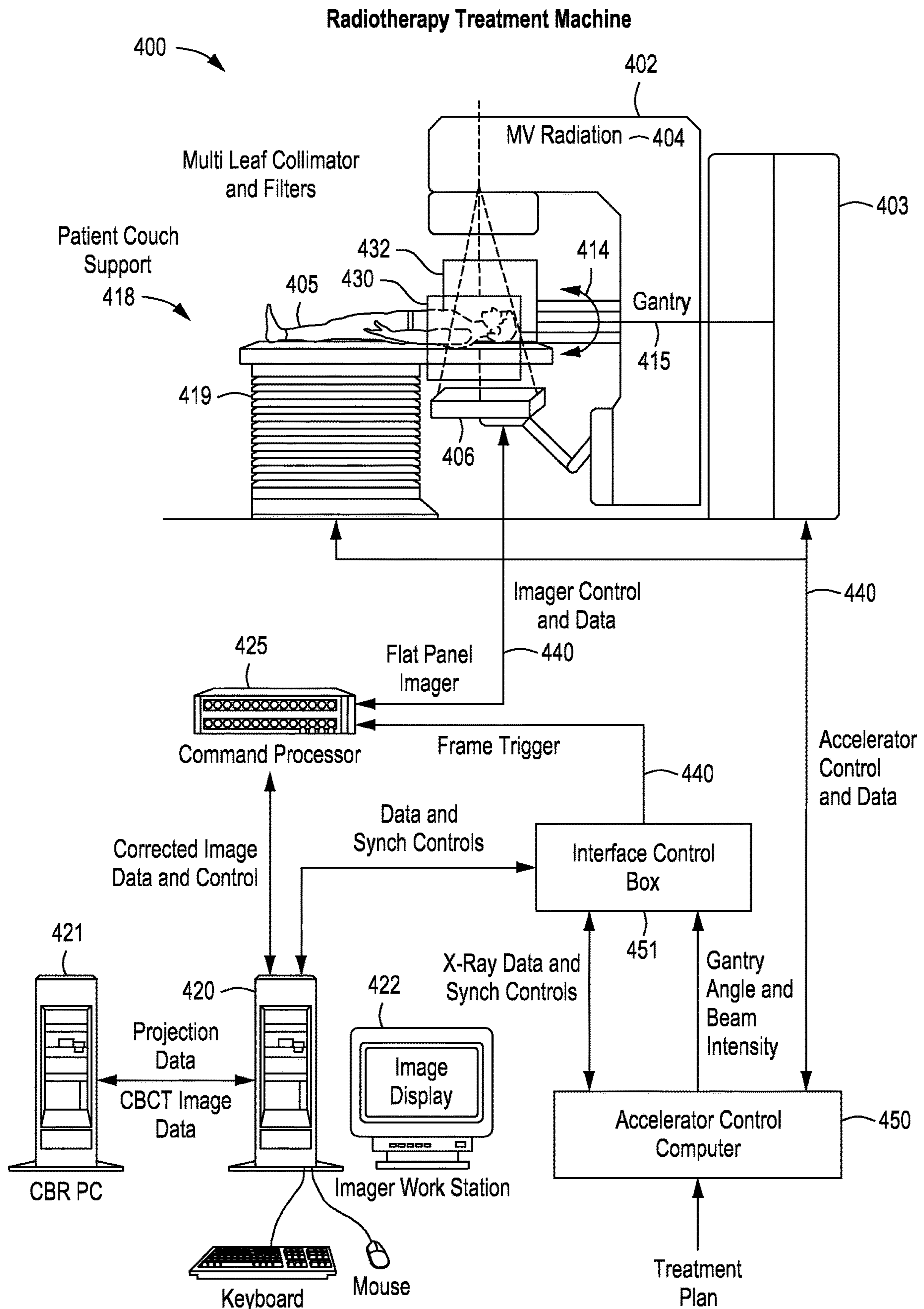

FIG. 3

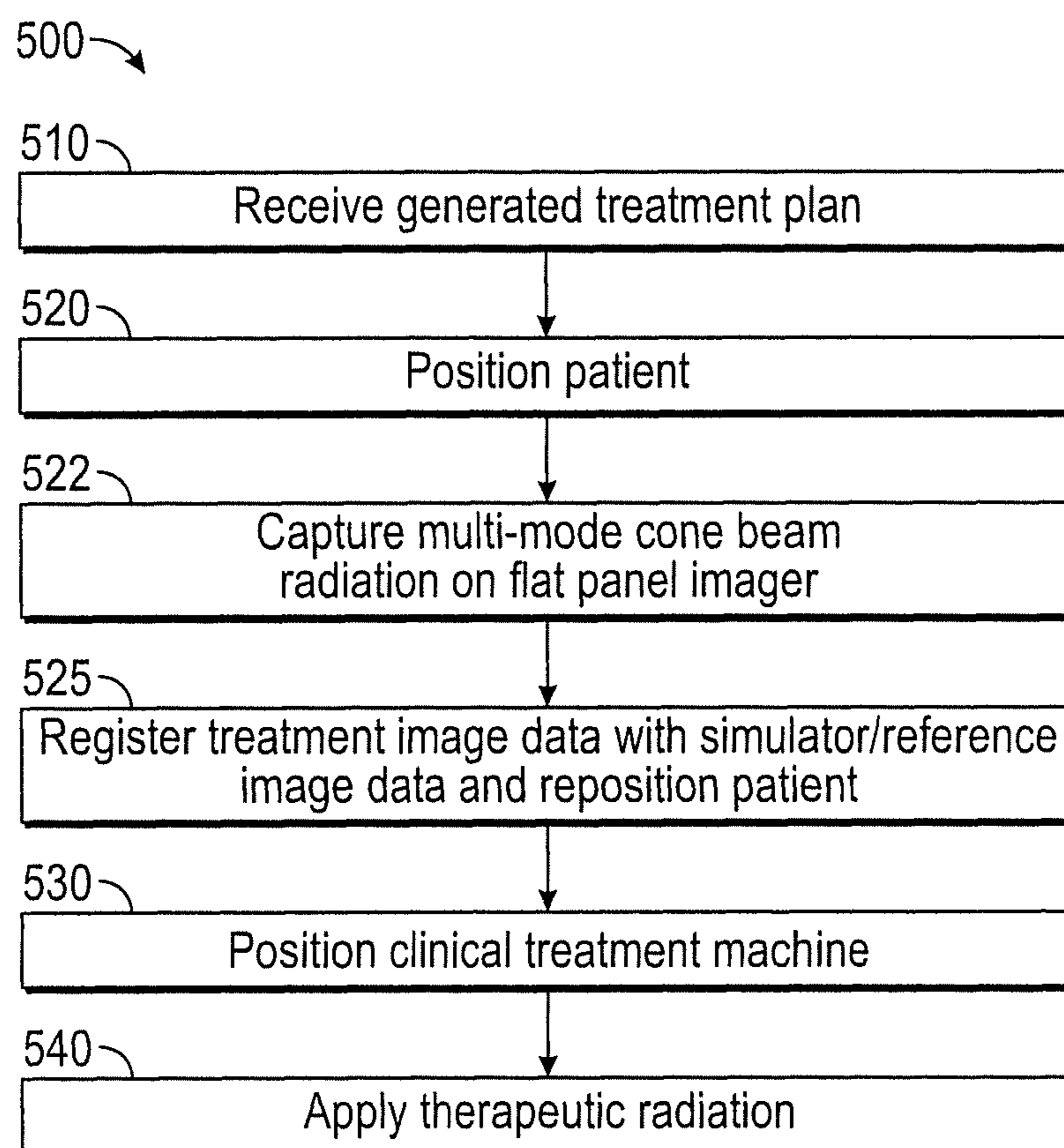

FIG. 4

1

**MULTI-MODE CONE BEAM CT  
RADIOTHERAPY SIMULATOR AND  
TREATMENT MACHINE WITH A FLAT  
PANEL IMAGER**

CROSS-REFERENCE TO RELATED  
APPLICATIONS

This application is a continuation of U.S. patent application Ser. No. 15/225,710 filed on Aug. 1, 2016, and issued Feb. 27, 2018, as U.S. Pat. No. 9,901,750, which is a continuation of U.S. patent application Ser. No. 14/486,819 filed on Sep. 15, 2014, and issued on Aug. 23, 2016, as U.S. Pat. No. 9,421,399, which is a continuation of U.S. patent application Ser. No. 13/352,222 filed on Jan. 17, 2012 and issued Oct. 21, 2014, as U.S. Pat. No. 8,867,703, which is a continuation of U.S. patent application Ser. No. 11/891,505 filed Aug. 10, 2007 and issued on Feb. 14, 2012, as U.S. Pat. No. 8,116,430, which is a continuation of U.S. patent application Ser. No. 10/324,227 filed Dec. 18, 2002 and issued as U.S. Pat. No. 7,945,021 on May 17, 2011.

TECHNICAL FIELD

The present invention pertains in general to therapeutic radiology. In particular, the invention involves imaging devices.

BACKGROUND

An objective of radiation therapy is to maximize the amount of radiation to a target volume (e.g., a cancerous tumor) and minimize the amount of radiation to healthy tissues and critical structures. The process of identifying the precise location of the target volume immediately prior to a dose of therapeutic radiation is key to the objective. Since each patient is treated over 30 to 40 fractionated sessions, then the time allowed for each session is relatively short, e.g. 10 to 15 minutes, so the process must be fast as well as accurate.

In the case of electronic portal imaging, megavolt therapeutic X-rays emerging from the patient can be used to generate images. However, this method of target location generates images of low contrast and quality, in addition to incidentally damaging healthy tissue. As a result, imaging with megavoltage (MV) radiation is used primarily for portal verification, that is, to confirm that the treatment volume is being radiated.

Radiotherapy simulator machines have been used to perform the pre-treatment analysis of the target volume before a radiotherapy treatment machine applies the therapeutic radiation. However, traditional radiotherapy simulator machines use bulky image intensifier tube detectors to capture images of the treatment volume. These image intensifier tube detectors have the disadvantage of being very large relative to their imaging area. They also have image spatial distortions from their spherical shaped input surface and the orientation of the intensifier tube with the Earth's magnetic field.

SUMMARY OF AN EMBODIMENT OF THE  
INVENTION

A multi-mode cone beam computed tomography radiotherapy simulator and treatment machine is disclosed. The radiotherapy simulator and treatment machine both include a rotatable gantry on which is positioned a cone-beam

2

radiation source and a flat panel imager. The flat panel imager captures x-ray image data to generate cone-beam CT volumetric images used to generate a therapy patient position setup and a treatment plan.

BRIEF DESCRIPTION OF THE DRAWINGS

The present invention is illustrated by way of example and not limitation in the figures of the accompanying drawings, in which like references indicate similar elements and in which:

FIG. 1 is an illustration of a side view of one embodiment of a simulation treatment machine;

FIG. 2 is an illustration of a process flow of one embodiment of a method for generating a treatment plan;

FIG. 3 is a side view of one embodiment of a clinical treatment machine; and

FIG. 4 illustrates a process flow of one embodiment of a method for implementing a treatment plan.

DETAILED DESCRIPTION

In the following description, for purposes of explanation, numerous specific details are set forth in order to provide a thorough understanding of the present invention. It will be evident, however, to one skilled in the art that the present invention may be practiced without these specific details. In some instances, well-known structures and devices are shown in gross form rather than in detail in order to avoid obscuring the present invention. These embodiments are described in sufficient detail to enable those skilled in the art to practice the invention, and it is to be understood that other embodiments may be utilized and that logical, mechanical, electrical, and other changes may be made without departing from the scope of the present invention.

A clinical therapy simulation machine having a cone-beam computed tomography (CT) radiation source and a flat-panel imager is described. The clinical therapy simulation machine is capable of manipulating the flat-panel imager and the cone beam CT radiation source to generate x-ray images for determining patient setup/alignment and a clinical treatment plan to be implemented by a clinical treatment machine.

FIG. 1 is a side view of one embodiment of a simulation treatment machine **100**. The simulation treatment machine **100** includes a rotatable gantry **202** pivotably attached to a drive stand **203**. A cone-beam CT radiation source **204** and a flat panel imager **206** oppose each other and are coupled to the rotatable gantry **202**. In one embodiment, the cone-beam CT radiation source **204** is a kilovoltage radiation source generally in the 50 to 150 kilovolt (kV) energy range, and for example at 125 kilovolts peak (kVp).

A treatment couch **218** is positioned adjacent to the rotatable gantry **202** to place the patient **205** and the target volume within the range of operation for the cone-beam CT radiation source **204** and the flat panel imager **206**. The treatment couch **218** may be connected to the rotatable gantry **202** via a communications network and is capable of translating in multiple planes plus angulation (e.g., see **219**) for positioning and re-positioning the patient **205** and therefore the target volume.

The rotatable gantry **202** can rotate **214** about an isocenterline **215** to place the cone-beam CT radiation source **204** and flat panel imager **206** at any position 360 degrees around the target volume, for example, to generate CT scan image data. As will be described, cone-beam CT image data can be used to generate a three-dimensional representation of the

patient anatomy and the target volume. The image data may further be used to generate a treatment plan to tailor a dose of therapeutic radiation to the target volume.

FIG. 2 is a process diagram of one embodiment of a method for generating a treatment plan. At block 310, a patient 205 is placed on the treatment couch 218 and the treatment couch 218 positioned relative to the simulation treatment machine 100. At block 320, the rotatable gantry 202 rotates around the patient 205 while the radiation from the cone-beam CT radiation source 204 impinges the flat-panel imager 206. The rotatable gantry 202 rotates and collects image data until a computer can calculate a representation of the patient 205 and the target volume. For example, software in a computer may take the image data to generate cone-beam CT volumetric image data for generation of a treatment plan. At block 330, a treatment plan may be generated from the collected image data. The treatment plan may then be transferred, at block 340, to a clinical treatment machine to provide instructions to the clinical treatment machine, for example, to position a therapeutic radiation source to apply a radiation dose to a target volume, and to minimize dose to health tissue and critical structures.

In one embodiment the flat panel imager 206 is a real-time digital x-ray imager incorporating a large-area amorphous silicon sensor array with a high-sensitivity cesium iodide (CsI) scintillator. The flat panel imager 206 may include a receptor module that incorporates the amorphous silicon sensor array, which accepts incoming X-ray photons and converts them to a digital video signal. The X-ray to light conversion may be provided by a thin or thick columnar CsI:Tl (cesium iodide:thallium doped) scintillator. The scintillator may be vacuum deposited in a thin (e.g. 0.6 mm) layer or include individual CsI crystals (e.g., being approximately 9 mm thick with an approximate 0.38 mm×0.38 mm pixel pitch) supported in a housing with an aluminum window (e.g., approximately 1 mm thick). The top of the thin CsI scintillator may be coated with a reflective powder/epoxy mixture. Five sides of each thick crystal may be coated with a reflecting powder/epoxy mixture. The sixth side may be in contact with and face the flat-panel sensor. Alternatively, the scintillator components may have other dimensions.

The receptor module may also include a power supply module (e.g., 24 VDC power), interconnecting cables (e.g., fiber optic control and data cables), and drive and readout circuits followed by digital data conversion and transmission capabilities well known to those of ordinary skill in the art.

It should be appreciated that the flat panel imager 206 may be a two-dimensional large flat panel imager that can operate, for example, at 15 to 30 frames per second (fps) over a wide range of dose. In this way, fluoroscopic, radiographic and cone-beam CT imaging can all be achieved with the same flat panel system. Typically, 300-900 projections may be collected during a single rotation of the gantry depending on the image resolution and dose requirements. Fewer projections allow for a faster collection of cone-beam CT image data (e.g., in 20 to 40 seconds depending on gantry speed limits), thereby, allowing for lower dose cone-beam CT images with less patient motion artifacts. Alternatively, the images may operate at other frame rates.

In one embodiment, the flat panel imager 206 has a landscape orientation, an active area of 39.7×29.8 cm<sup>2</sup> with 194 micron pixel pitch, and a pixel count of 2048×1536 pixels. It can operate at a frame rate of 7.5 fps in full resolution mode and at a frame rate of 30 fps in 2×2 binned mode—where the pixel count is reduced to 1024×768 pixels<sup>2</sup>. For example, the flat panel imager 206 may be an

amorphous silicon (a-Si) imager available from Varian Medical Systems of Palo Alto, Calif., under the tradename PaxScan™ 4030A. The PaxScan™ 4030A detectors are each 40 cm×30 cm. The detectors may be coupled to signal processing circuitry comprising a preamplifier stage with dynamically controllable signal gain, as described in U.S. Pat. No. 6,486,808, filed on Oct. 16, 2001, assigned to the assignee of the present invention and incorporated by reference, herein, to improve contrast resolution and dynamic range.

The readout electronics may also be located out of the path of the primary cone-beam CT radiation source 204. The flat panel imager 206 may also employ a split data-line where the top half of the array and the bottom half of the array are read out simultaneously. This allows the flat panel imager 206 to read out more rapidly and reduces the parasitic capacitance of the data-lines, which in turn reduces the noise gain of the readout charge amplifiers. It should be appreciated that only half of the frame time is used to read out the pixels. During the rest of the frame time, the flat panel imager 206 can be irradiated without generating any interference patterns due to the pulsing of the cone-beam CT radiation source 204. In addition, it should also be appreciated the control system of the flat panel imager 206 allows an external synchronization signal (from the computer 220) to initiate the readout of a frame. This allows the user to externally control when the flat panel imager 206 will acquire an image.

In one embodiment, a command processor 225 manages the receptor module, processes the digital video, and provides interfaces to other components of the simulation treatment machine 100. The command processor 225 may include a microcontroller-based, single board computer running a real-time operating system with acquisition, control, and interface software. Also, included in the command processor 225 may be a high-speed digital video interface card, a dedicated image processor card to perform real-time image corrections, a system interface card, and a parallel output to transmit image data to an external image processor and display. Scan-converted digital and analog video may also be provided.

The captured cone-beam CT image projection data may be delivered and stored to a computer 220. As shown in FIG. 1, the computer 220 connects to the simulation treatment machine 100 and the command processor 225 via communications network 240. The computer 220 may control the synchronized movement of the simulation treatment machine 100 including the rotatable gantry 202, the cone-beam CT radiation source 204, the flat panel imager 206 and the treatment couch 218. The computer 220 may be configured to control the treatment couch 218 to support and place the patient in an operative position to begin a treatment based on cone-beam CT volumetric image data or image projection data. The computer 220 can provide corresponding couch control signals to the treatment couch 218 via the communications network 240. Further, the computer 220 may be used by an oncologist to display image projection data on an image display 222, control the intensity of the cone-beam CT radiation source 204, and control the gantry angle.

The cone-beam CT image projection data may also be transferred to a cone-beam CT reconstruction computer 221 that includes software designed to achieve rapid cone-beam CT image generation. The cone-beam CT reconstruction computer 221 can merge or reconstruct the image data into a three-dimensional representation of the patient and target volume. In one embodiment, cone-beam CT reconstruction

## 5

software may allow for full-cone and partial-cone input data that can produce cone-beam CT images (e.g., approximately 26 to 48 cm diameter) at a specific source-to-imager distance (e.g., 140-150 cm). In addition, in this way, the simulation treatment machine **100** and cone-beam reconstruction software may also allow for large diameter (e.g., approximately 48 cm) axial image volumes.

In one embodiment, the cone-beam CT reconstruction software may transform the image projection data into volumetric CT image data. The volumetric CT image data may include full-fan and/or partial cone image data to reconstruct head size (e.g. 26 cm diameter×17 cm length) and body size (e.g. 48 cm diameter×15 cm length) volumes. For example, the partial-cone method may be used to obtain body size scans when the flat panel imager is not long enough to image the full body in each projection. If the 15 or 17 cm axial section is not wide enough and therefore does not cover sufficient anatomical volume, then multiple scans can be performed. For example, in the two scan case, the patient may be moved axially by 15 or 17 cm couch movements between scans and the reconstructed image volumes may then be merged to provide a 30 to 34 cm axial view.

In one embodiment, prior to reconstruction, the image projection data is preprocessed to account for x-ray beam and detector properties and the system electronic and geometric properties. The algorithm and its implementation are similar to that used in single slice computer tomography in reconstruction of fan beam data obtained with a one-dimensional detector. For partial cone beam reconstruction, the partial cone image projection data is extended to full cone beam image data and then reconstructed using a full cone beam reconstruction algorithm well known to those of ordinary skill in the art, such as, for example, the Feldkamp cone beam reconstruction technique. It should be understood that the extension of the partial cone beam image data is performed using techniques similar to those used for the extension of partial fan data in well known single slice fan beam computer tomography.

In one embodiment, using the shape and distance data determined from the generated dimensional representation, the target volume may be automatically identified by the cone beam CT reconstruction computer **221** and/or by the inspection by an oncologist. The identified target volume may be applied to a computer **220**, which creates a treatment plan to be implemented by a clinical treatment machine **400**. The visualization of the data along arbitrary planes, e.g., sagittal, coronal, axial, beams eye view, etc., can be displayed to assist the oncologist. To further enhance the visualization, averaging of volume image data perpendicular to the plane of view, i.e., rectangular voxels, may be used.

FIG. **3** is a side view of one embodiment of a clinical treatment machine **400** that may implement the treatment plan generated by the simulation treatment machine **100** and computer **220**. The clinical treatment machine **400** includes a rotatable gantry **402** pivotably attached to a drive stand **403**. A cone-beam CT radiation source **404** and a flat panel imager **406** oppose each other and are coupled to the rotatable gantry **402**. In one embodiment, the cone-beam CT radiation source **404** is a megavoltage (MV) radiation source generally in the 4 to 25 MV energy range, for example, at 6 MV.

A treatment couch **418** is positioned adjacent to the rotatable gantry **402** to place the patient **405** and the target volume within the range of operation for the cone-beam CT radiation source **404** and the flat panel imager **406**. The treatment couch **418** can be capable of translating in mul-

## 6

multiple planes plus angulation (e.g., see **419**) for positioning and re-positioning the patient **405** and therefore the target volume.

The rotatable gantry **402** can rotate **414** about an isocenterline **415** to place the cone-beam CT radiation source **404** and flat panel imager **406** at any position 360 degrees around the target volume. The resulting megavoltage cone-beam CT image data can then be used to tailor a dose of therapeutic radiation based on at least the generated pre-defined treatment plan.

FIG. **4** is a process diagram of one embodiment of a method **500** for implementing a treatment plan. At block **510**, an accelerator control computer **450** is provided with the treatment plan generated from the simulation treatment machine **100** for a specific patient **405**. For example, the treatment plan may provide initial targeting information about the target volume. At block **520**, a patient **405** is placed on the treatment couch **418**, and the treatment couch **418** is positioned relative to the clinical treatment machine **400**. At block **522**, multi-mode cone beam radiation from the cone-beam CT radiation source **404** is captured by the flat plane imager **406** to generate images of the target volume. At block **525**, the captured image data can be compared/registered with the simulation treatment machine **100** or other reference images to determine the patient repositioning required, if any, before treatment. Image data can also be taken without repositioning to determine the random and systematic errors in treatment position, if any. At block **530**, the rotatable gantry **402** is rotated around the patient **405** to a treatment position based on the generated treatment plan. At block **540**, a therapeutic radiation dose is applied to the target volume from the cone-beam CT radiation source **404** based on the generated treatment plan. The cone-beam CT radiation source **404** also impinges the flat panel imager **406** with radiation. In this way, the flat panel imager **406** may provide verification that the target volume is properly targeted. The method **500** may be repeated until the treatment session is complete.

The flat panel imager **406** is similar to the flat panel imager **206** including the corresponding interconnects with a command processor **425**, a computer **420**, an image display **422**, and a cone-beam CT reconstruction computer **421**, corresponding with the command processor **225**, the computer **220**, an image display **222**, and the cone-beam CT reconstruction computer **221**, as described above. However, in one embodiment, the flat panel imager **406** may have its electronics unfolded from beneath the flat panel imager **406** and the input screen coating may be thicker (e.g., 9 mm vs. 0.6 mm). An example of a flat panel imager that may be used in the present invention is described in U.S. patent Ser. No. 10/013,199, now U.S. Pat. No. 6,800,858 B1, filed on Nov. 2, 2001, assigned to the assignee of the present invention and incorporated herein by reference.

The flat panel imager **406** may also interface with an accelerator interface control box **451**. The accelerator interface control box **451** interfaces with an accelerator control computer **450** to provide synchronization and gated control between the flat panel imager **406** and the cone-beam CT radiation source **404** during treatment based on the generated treatment plan. As shown in FIG. **3**, the accelerator interface control box **451**, command processor **425**, and accelerator control computer **450** connect to the clinical treatment machine **400** via the communications network **440**. This allows single or multiple beam pulse images that are not affected by accelerator noise during readout.

In one embodiment, the accelerator interface control box **451** includes a timing interface. The timing interface coor-

dinates acquisition by the flat panel imager **406** and pulsing of the cone-beam CT radiation source **404**. With this interface, as little as one radiation pulse (0.028 cGy at the isocenter) can be used to form projection images.

In one embodiment, the timing interface includes a National Instruments PCI 6602 data acquisition card from National Instruments Corporation of Austin, Tex. USA, that contains hardware and firmware for counting and timing pulses; computer software that provides control logic; and a user interface for the interface system. Alternatively, other cards may also be used.

A master clock signal is derived from a sync signal of the cone-beam CT radiation source **404**, which may operate at 360 pulses/s (6 MV) or 180 pulses/s (15-18 MV), according to one embodiment. Using a counter on the National Instruments PCI 6602 card, the sync signal is divided down to produce a master clock signal, and hence are timed relative to the production of cone-beam CT radiation pulses from the cone-beam CT radiation source **404**.

The master clock signal may be used to generate two control pulses, one that gates the cone-beam CT radiation source **404** on and off and the other that triggers the flat panel imager **406**. In one embodiment, the frequency of these pulses is user selectable, and may be any value below 30 pulses/sec. The relative timing of the two pulses may also be user selectable. When the flat panel imager **406** is triggered there is a period, while the image is being read out (half a frame time) during which no beam from the cone-beam CT radiation source **404** is desired. A user can enter the appropriate delay that will prevent irradiation during the frame readout period of the flat panel imager **406**. The length of the gate pulse of the cone-beam CT radiation source **404** is also user selectable. By adjusting the width of the gate pulse, the user can control the number of beam pulses emitted by the cone-beam CT radiation source **404** during each gate pulse.

It should be appreciated that the MV cone beam CT flat panel imager **406** has a high quantum efficient 9 mm thick CsI:Tl screen (e.g., approximately 10% efficient at 6 MV), which preserves spatial resolution and minimizes dose to the patient by at least a factor of 5 over a standard 1 mm thin copper plate and less than 1 mm GOS (gadolinium oxysulfide) screens used in standard flat panel and screen-camera portal imaging. Therefore, images with as low as one 6 MV accelerator beam pulse (e.g., 0.028 cGy) per frame may be collected. In addition, a low patient dose of 8 to 16 cGy per cone-beam CT data set may be yielded for 300 to 600 CT image frames or projections per data set. The lower dose of the MV cone-beam CT radiation allows for more frequent use on each patient during the typical 30 to 37 fractionated treatment sessions. Moreover, reduced spatial resolution on the MV cone-beam CT scans can be afforded for faster processing time using the cone-beam reconstruction software on the cone-beam CT reconstruction computer **421** to achieve rapid image generation.

It should be appreciated that a separate kV cone-beam CT radiation source (optional and shown as source **430**) and another opposing flat panel imager (as described above on the simulator optional and shown as imager **432**) may also be coupled to the rotatable gantry **402** to perform a diagnostic cone-beam CT scan. For example, the kV cone-beam CT radiation source **420** and opposing flat panel imager **432** may be coupled to the rotatable gantry **420** at an off axis of e.g., forty-five or ninety degrees, from the MV cone-beam CT radiation source **404** and opposing flat panel imager **406**. As before, software in the computer **420** and/or the cone-beam CT reconstruction computer **421** may generate the three-dimensional representation of the patient anatomy and

target volume from the cone-beam CT image data provided by the kV cone-beam CT radiation source **430**. The clinical treatment machine **400** may use the kV cone-beam CT image data to make any necessary adjustments to the treatment plan based on identified movement of the target volume or to determine the amount of patient repositioning required by the treatment couch **418** or collimator movements. In this way, the kV cone-beam CT radiation source **420** and flat panel imager **432** share a common axis of rotation with the MV cone-beam CT radiation source **404** and provide additional information for aligning the patient **405** to the generated simulation treatment plan.

It should also be appreciated that in this way, either the simulation treatment machine **100** and/or the clinical treatment machine **400** diagnostic cone-beam CT image data can be used as a reference for applying the MV radiation beams.

It should also be understood that it is not necessary for the therapeutic radiation to be applied from the exact position(s) where any of the previously generated CT images were taken since the computer software can provide virtual two-dimensional representations for any desired radial location in-between the images.

It should be understood that although the clinical treatment machine **400** has been described as having a cone-beam CT radiation source **404**, in alternative embodiments beam shaping, along with intensity modulation, may also be implemented based on the generated treatment plan by directing a therapeutic beam through a dynamic multileaf collimator. The dynamic multileaf collimator may include a series of stacked metal shims having a center of shim pairs where each shim of the pairs may be individually moved to create a shaped opening capable of shaping the therapeutic beam. To be effective, the radiation field should be large enough to radiate the entire tumor while at the same time minimize radiating healthy tissue. The dynamic multileaf collimator may be dynamic in that the shims can rapidly move to reshape the beam, which results in blocking the therapeutic beam from striking certain areas of the target volume based on the treatment plan. Such dynamic shaping may result in different areas of the tumor receiving different amounts of radiation over the time that a radiation dose is applied.

It should be appreciated that more or fewer processes may be incorporated into the methods illustrated in FIGS. **2** and **4** without departing from the scope of the invention and that no particular order is implied by the arrangement of blocks shown and described herein. It further will be appreciated that the method described in conjunction with FIGS. **2** and **4** may be embodied in machine-executable instructions (e.g. software). The instructions can be used to cause a general-purpose or special-purpose processor that is programmed with the instructions to perform the operations described. Alternatively, the operations might be performed by specific hardware components that contain hardwired logic for performing the operations, or by any combination of programmed computer components and custom hardware components. The methods may be provided as a computer program product that may include a machine-readable medium having stored thereon instructions that may be used to program a computer (or other electronic devices) to perform the methods. For the purposes of this specification, the terms "machine-readable medium" shall be taken to include any medium that is capable of storing or encoding a sequence of instructions for execution by the machine and that cause the machine to perform any one of the methodologies of the present invention. The term "machine-readable medium" shall accordingly be taken to include, but not



be limited to, solid-state memories, optical and magnetic disks, and carrier wave signals. Furthermore, it is common in the art to speak of software, in one form or another (e.g., program, procedure, process, application, module, logic . . . ), as taking an action or causing a result. Such expressions are merely a shorthand way of saying that execution of the software by a computer causes the processor of the computer to perform an action or produce a result.

It should be appreciated that a clinical simulation machine having a cone-beam radiation source and flat-panel imagers, as described, allows for identification of a target volume via fluoroscopic, radiographic, and cone-beam CT imaging. In this way, the generation of the treatment plan via the clinical simulation machine prior to the application of therapeutic radiation, increases the accuracy of treating the tumor target. Furthermore, embodiments of the invention as described above may capture images while the gantry is continuously rotating versus traditional systems that stop and shoot every, approximately, four degrees around the patient, thereby further lessening the time for completion.

It should also be appreciated that the cone-beam volumetric reconstruction software can utilize image projection data at non-uniformly spaced gantry angles. Thus the data collection does not require a precise gantry speed of rotation. There is a normalizing detector at the radiation source, which is used to correct for system output variations. In one embodiment, the support arms for the flat panel imagers **206** and **406** are sufficiently precise in mechanical stability during gantry rotation that no compensating spatial corrections are required.

Although the present invention has been described with reference to specific exemplary embodiments, it will be evident that various modifications and changes may be made to these embodiments without departing from the broader scope of the invention as set forth in the claims. Accordingly, the specification and drawings are to be regarded in an illustrative rather than a restrictive sense.

The invention claimed is:

**1.** A radiation treatment system, comprising:

a rotatable gantry;

a treatment source;

a cone-beam radiation source coupled to the rotatable gantry;

a flat-panel imager coupled to the rotatable gantry, wherein the flat-panel imager is operable to capture image projection data of a patient;

a communications network coupled to the rotatable gantry;

a cone-beam computed tomography (CT) reconstruction computer coupled to the rotatable gantry via the communications network, the cone-beam computed tomography (CT) reconstruction computer is operable to use the image projection data captured by the flat-panel imager to generate cone-beam computed tomography (CT) volumetric image data of the patient;

a patient support to support the patient;

a second logic configured to control the patient support and place the patient in an operative position to begin a treatment based on the cone-beam CT volumetric image data or the image projection data; and

a separate, workstation computer coupled to the cone-beam computed tomography (CT) reconstruction computer via the communications network, the separate workstation computer configured to receive and store a treatment plan.

**2.** The radiation treatment system of claim **1**, wherein the communications network employs a protocol for selective routing of messages.

**3.** The radiation treatment system of claim **1**, wherein the communications network employs an Ethernet protocol.

**4.** The radiation treatment system of claim **1**, wherein the communications network employs a TCP/IP protocol.

**5.** The radiation treatment system of claim **1**, wherein the separate workstation computer is configured to generate a treatment to tailor a dose of therapeutic radiation to a target volume.

**6.** The radiation treatment system of claim **1**, wherein the separate workstation computer is configured to tailor a dose of therapeutic radiation based on a predefined treatment plan.

**7.** The radiation treatment system of claim **1**, further comprising a dynamic multileaf collimator configured to dynamically shape a treatment beam.

**8.** The radiation treatment system of claim **7**, wherein the dynamic multileaf collimator includes a series of stacked metal shims having a center of shim pairs, where each shim of the shim pairs may be individually moved to create a shaped opening capable of shaping the treatment beam.

**9.** The radiation treatment system of claim **1**, further comprising a dynamic multileaf collimator operable to tailor a dose of therapeutic radiation by beam shaping.

**10.** A radiation treatment system, comprising:

a rotatable gantry;

a treatment source;

a cone-beam radiation source coupled to the rotatable gantry;

a flat-panel imager coupled to the rotatable gantry, the flat-panel imager being operable to capture image projection data of a patient by capturing at least a portion of cone-beam radiation from the cone-beam radiation source while changing a speed of rotation of the rotatable gantry during a continuous rotation;

a communications network coupled to the rotatable gantry;

a cone-beam computed tomography (CT) reconstruction computer coupled to the rotatable gantry via the communications network, the cone-beam computed tomography (CT) reconstruction computer is operable to use the image projection data captured by the flat-panel imager to generate cone-beam computed tomography (CT) volumetric image data of the patient;

a patient support to support the patient;

a second logic configured to control the patient support and place the patient in an operative position to begin a treatment based on the cone-beam CT volumetric image data or the image projection data; and

a separate workstation computer coupled to the cone-beam computed tomography (CT) reconstruction computer via the communications network, the separate workstation computer configured to receive and store a treatment plan.

**11.** The radiation treatment system of claim **10**, wherein the communications network employs a protocol for selective routing of messages.

**12.** The radiation treatment system of claim **10**, wherein the communications network employs an Ethernet protocol.

**13.** The radiation treatment system of claim **10**, wherein the communications network employs a TCP/IP protocol.

**14.** The radiation treatment system of claim **10**, wherein the separate workstation computer is configured to generate a treatment to tailor a dose of therapeutic radiation to a target volume.

## 11

15. The radiation treatment system of claim 10, wherein the separate workstation computer is configured to tailor a dose of therapeutic radiation based on a predefined treatment plan.

16. The radiation treatment system of claim 10, further comprising a dynamic multileaf collimator configured to dynamically shape a treatment beam.

17. The radiation treatment system of claim 16, wherein the dynamic multileaf collimator includes a series of stacked metal shims having a center of shim pairs, where each shim of the shim pairs may be individually moved to create a shaped opening capable of shaping the treatment beam.

18. The radiation treatment system of claim 10, further comprising a dynamic multileaf collimator operable to tailor a dose of therapeutic radiation by beam shaping.

19. A radiation treatment system, comprising:

a rotatable gantry;

a treatment source;

a cone-beam radiation source coupled to the rotatable gantry;

a flat-panel imager coupled to the rotatable gantry, the flat-panel imager being operable to capture image projection data of a patient by capturing at least a portion of cone-beam radiation from the cone-beam radiation

## 12

source while changing a speed of rotation of the rotatable gantry during a continuous rotation;

a communications network coupled to the rotatable gantry;

a cone-beam computed tomography (CT) reconstruction computer coupled to the rotatable gantry via the communications network, the cone-beam computed tomography (CT) reconstruction computer is operable to use the image projection data captured by the flat-panel imager to generate cone-beam computed tomography (CT) volumetric image data of the patient;

a separate workstation computer coupled to the cone-beam computed tomography (CT) reconstruction computer via the communications network, the separate workstation computer configured to receive and store a treatment plan, wherein the separate workstation computer is configured to tailor a dose of therapeutic radiation based on a pre-defined treatment plan; and a dynamic multileaf collimator configured to dynamically shape a treatment beam.

20. The radiation treatment system of claim 19, wherein the communications network employs a protocol for selective routing of messages.

\* \* \* \* \*