



US011341997B2

(12) **United States Patent**
Tokizaki

(10) **Patent No.:** **US 11,341,997 B2**

(45) **Date of Patent:** **May 24, 2022**

(54) **DISK DEVICE WITH DAMPER ATTACHED TO ARM OF ACTUATOR ASSEMBLY**

(58) **Field of Classification Search**

None

See application file for complete search history.

(71) Applicants: **KABUSHIKI KAISHA TOSHIBA**,
Tokyo (JP); **TOSHIBA ELECTRONIC DEVICES & STORAGE CORPORATION**, Tokyo (JP)

(56) **References Cited**

U.S. PATENT DOCUMENTS

(72) Inventor: **Tomoyuki Tokizaki**, Yokohama
Kanagawa (JP)

4,544,972 A 10/1985 Kogure et al.
5,905,608 A * 5/1999 Frees G11B 5/5521
360/265.9

(73) Assignees: **KABUSHIKI KAISHA TOSHIBA**,
Tokyo (JP); **TOSHIBA ELECTRONIC DEVICES & STORAGE CORPORATION**, Tokyo (JP)

7,016,157 B1 * 3/2006 Williams G11B 5/4833
360/265.7

7,352,537 B2 4/2008 Dominguez et al.

7,859,795 B2 12/2010 Kerner et al.

7,929,254 B2 * 4/2011 Soga G11B 5/4833
360/266

(*) Notice: Subject to any disclaimer, the term of this patent is extended or adjusted under 35 U.S.C. 154(b) by 0 days.

10,192,575 B1 1/2019 Resh
2005/0152070 A1 * 7/2005 Funabashi G11B 5/4833
360/265.7
2013/0155547 A1 * 6/2013 Eguchi G11B 5/4833
360/99.08

(21) Appl. No.: **17/180,533**

* cited by examiner

(22) Filed: **Feb. 19, 2021**

Primary Examiner — William J Klimowicz

(65) **Prior Publication Data**

(74) *Attorney, Agent, or Firm* — Kim & Stewart LLP

US 2022/0084553 A1 Mar. 17, 2022

(30) **Foreign Application Priority Data**

(57) **ABSTRACT**

Sep. 16, 2020 (JP) JP2020-155669

According to one embodiment, a disk device includes a plurality of recording media each including a recording layer and an actuator assembly including an actuator block rotatably supported around a rotation shaft, a plurality of arms extending from the actuator block, and suspension assemblies respectively attached to the arms and supporting respective magnetic heads. Of the plurality of arms, at least one arm has vibration characteristics different from those of the other arms.

(51) **Int. Cl.**

G11B 5/48 (2006.01)

G11B 19/20 (2006.01)

(52) **U.S. Cl.**

CPC **G11B 19/2018** (2013.01); **G11B 5/4813** (2013.01)

2 Claims, 5 Drawing Sheets

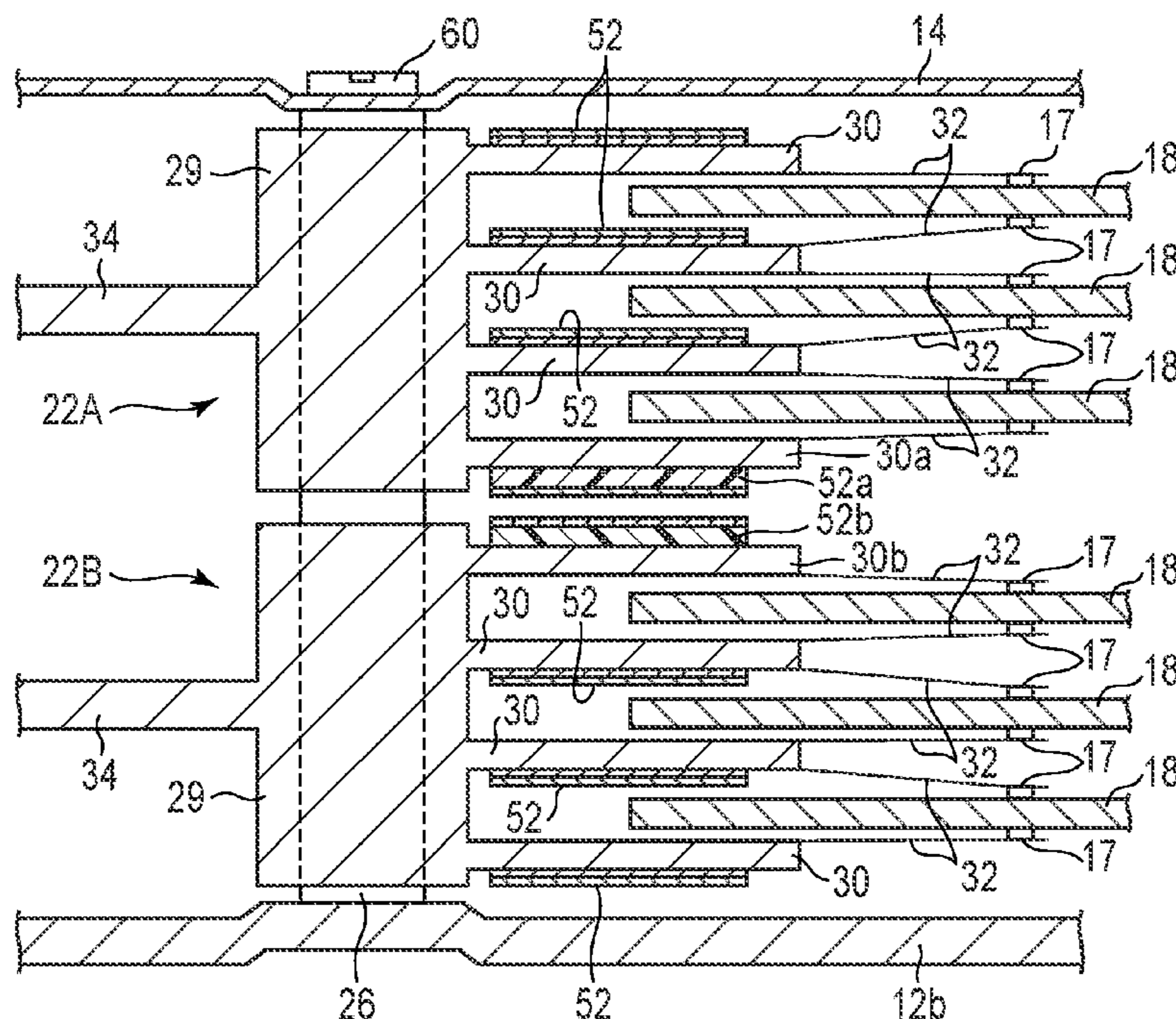

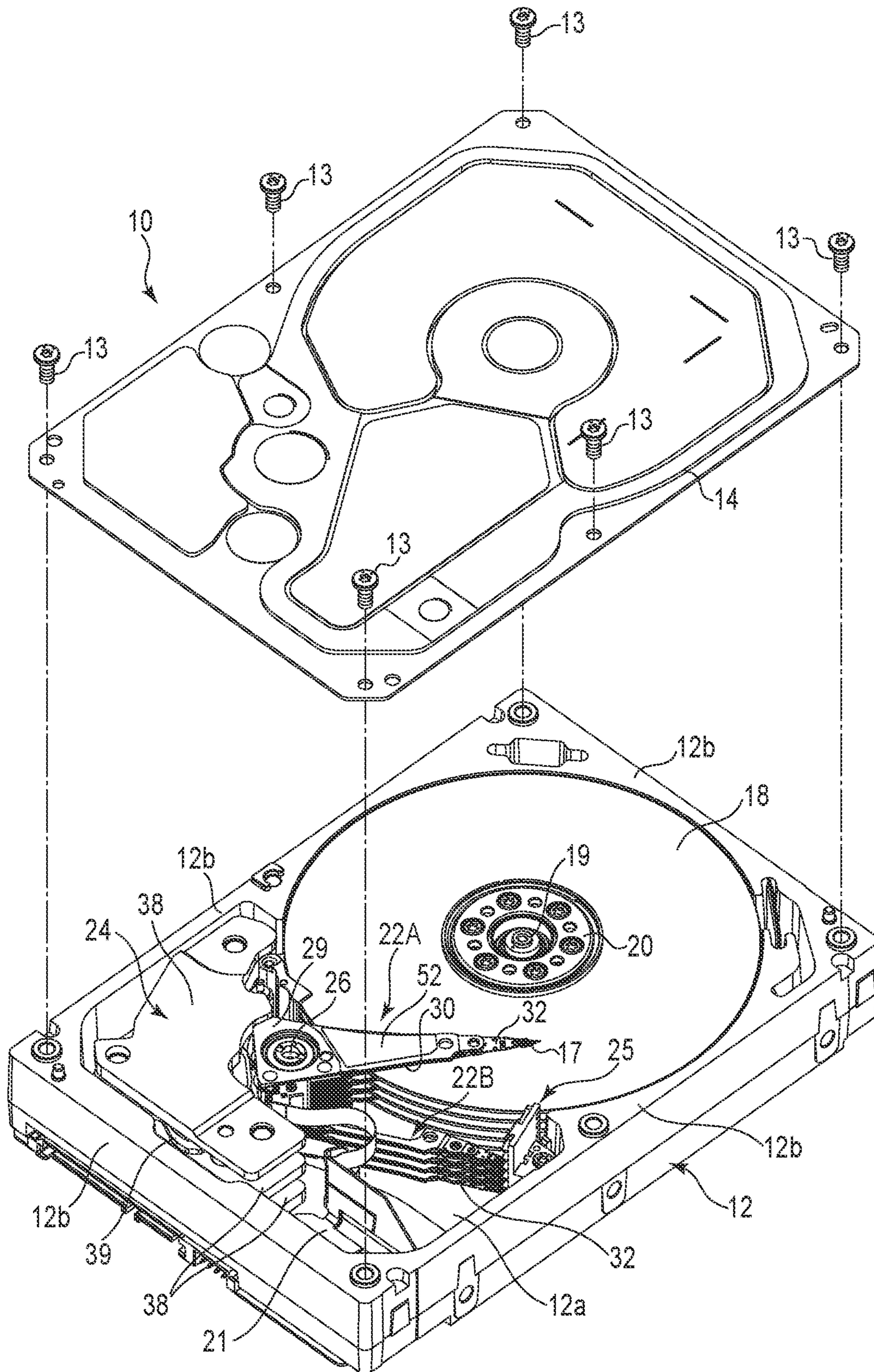

FIG. 1

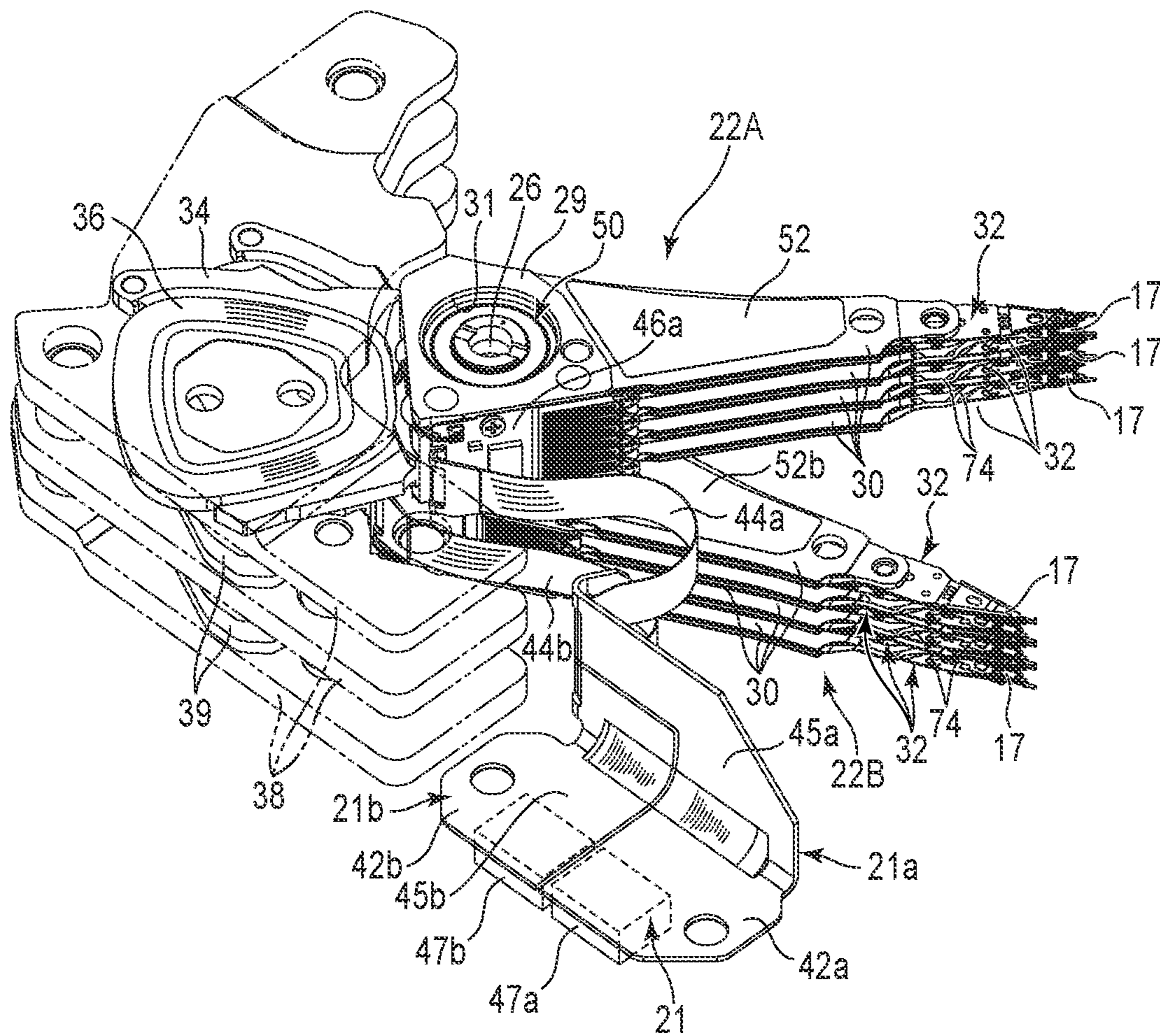

FIG. 2

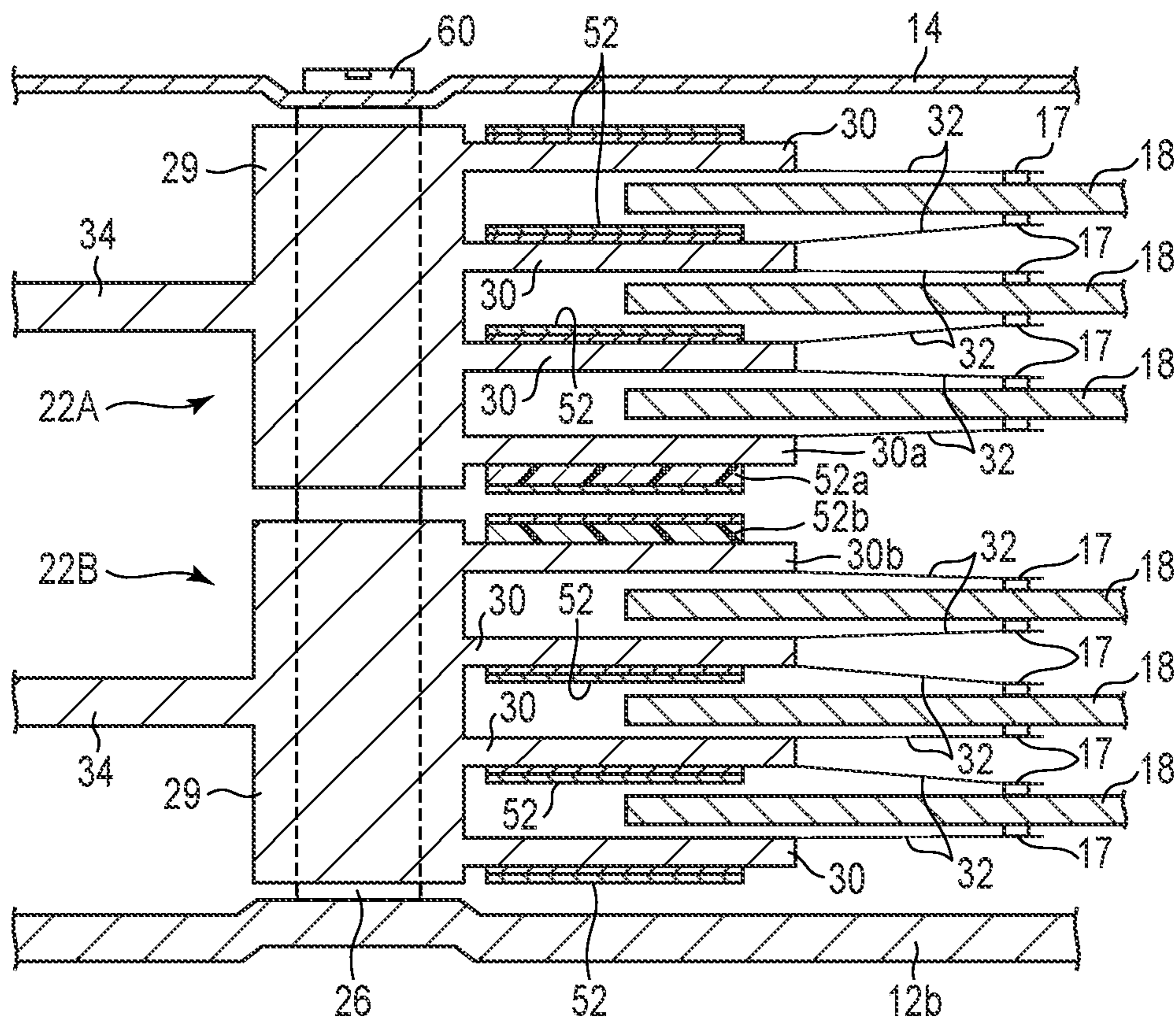

FIG. 3

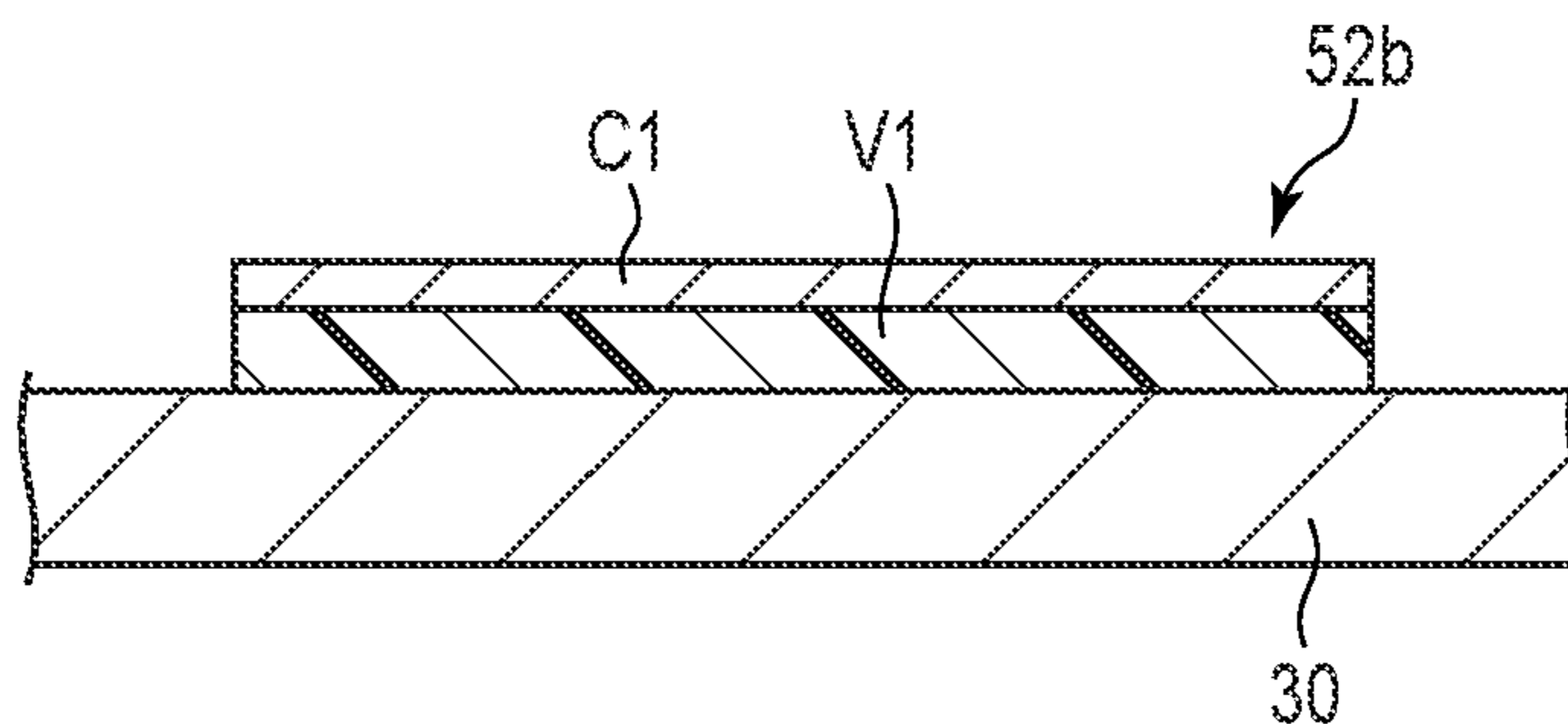

FIG. 4

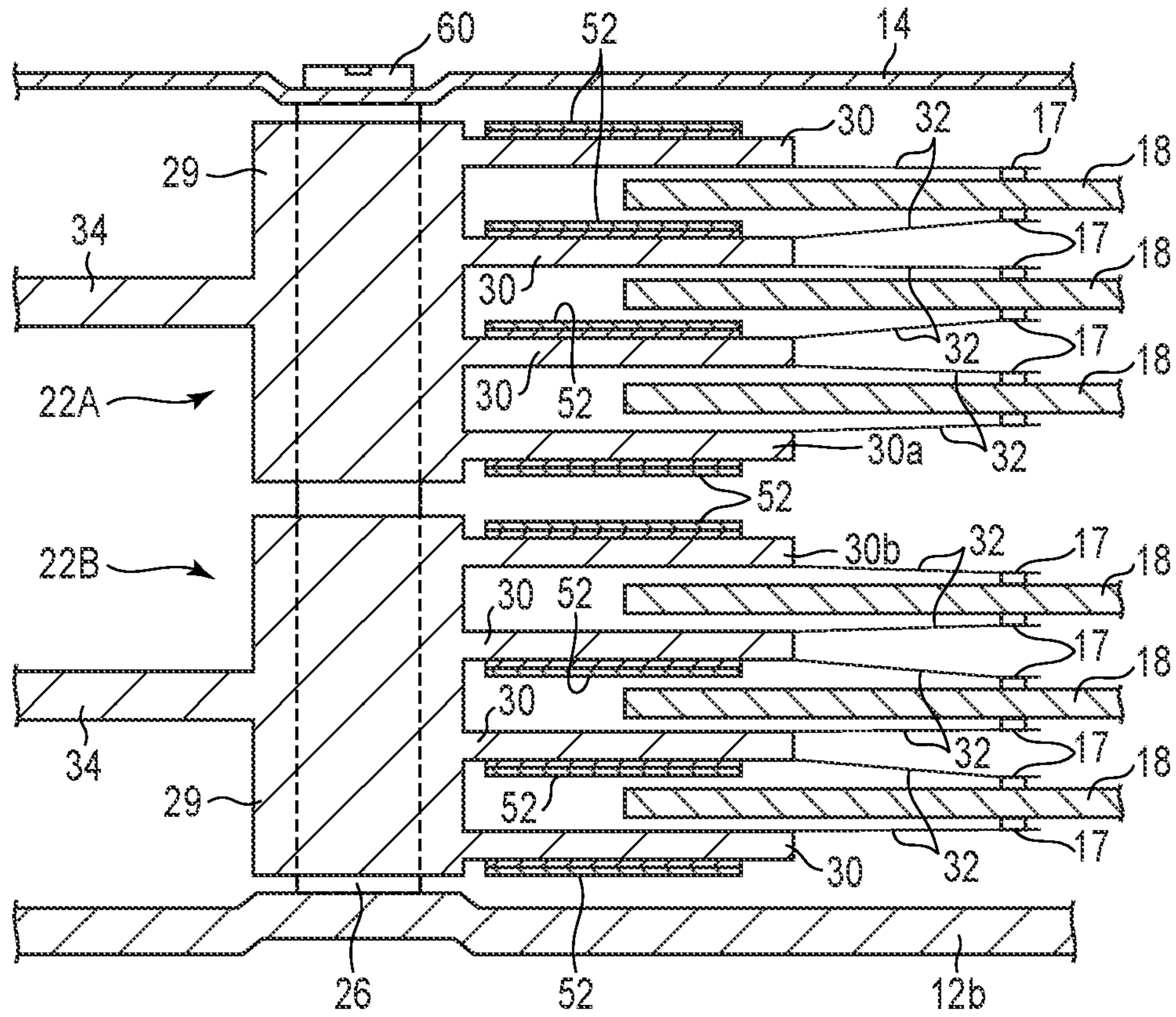

FIG. 5

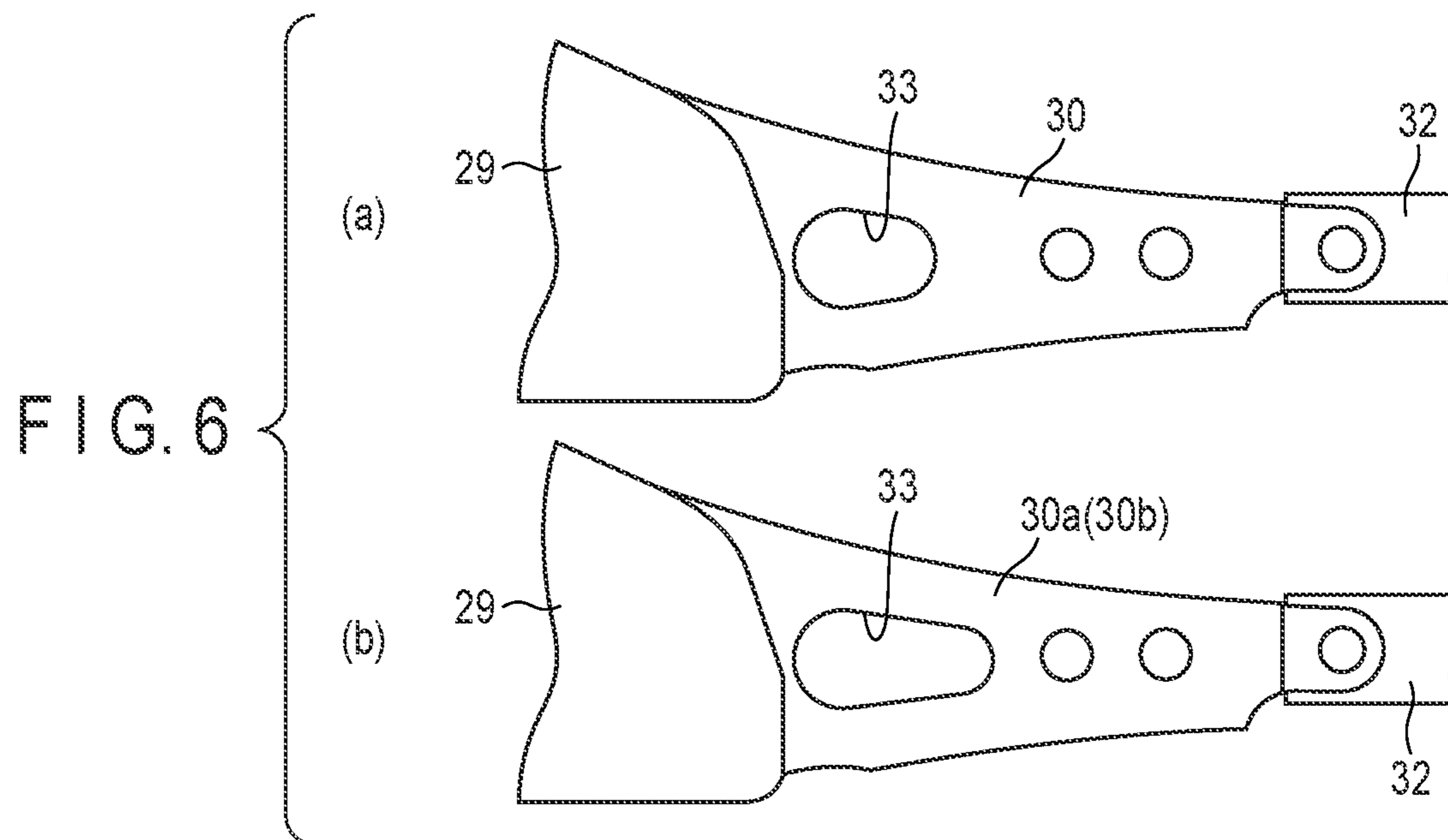

FIG. 6

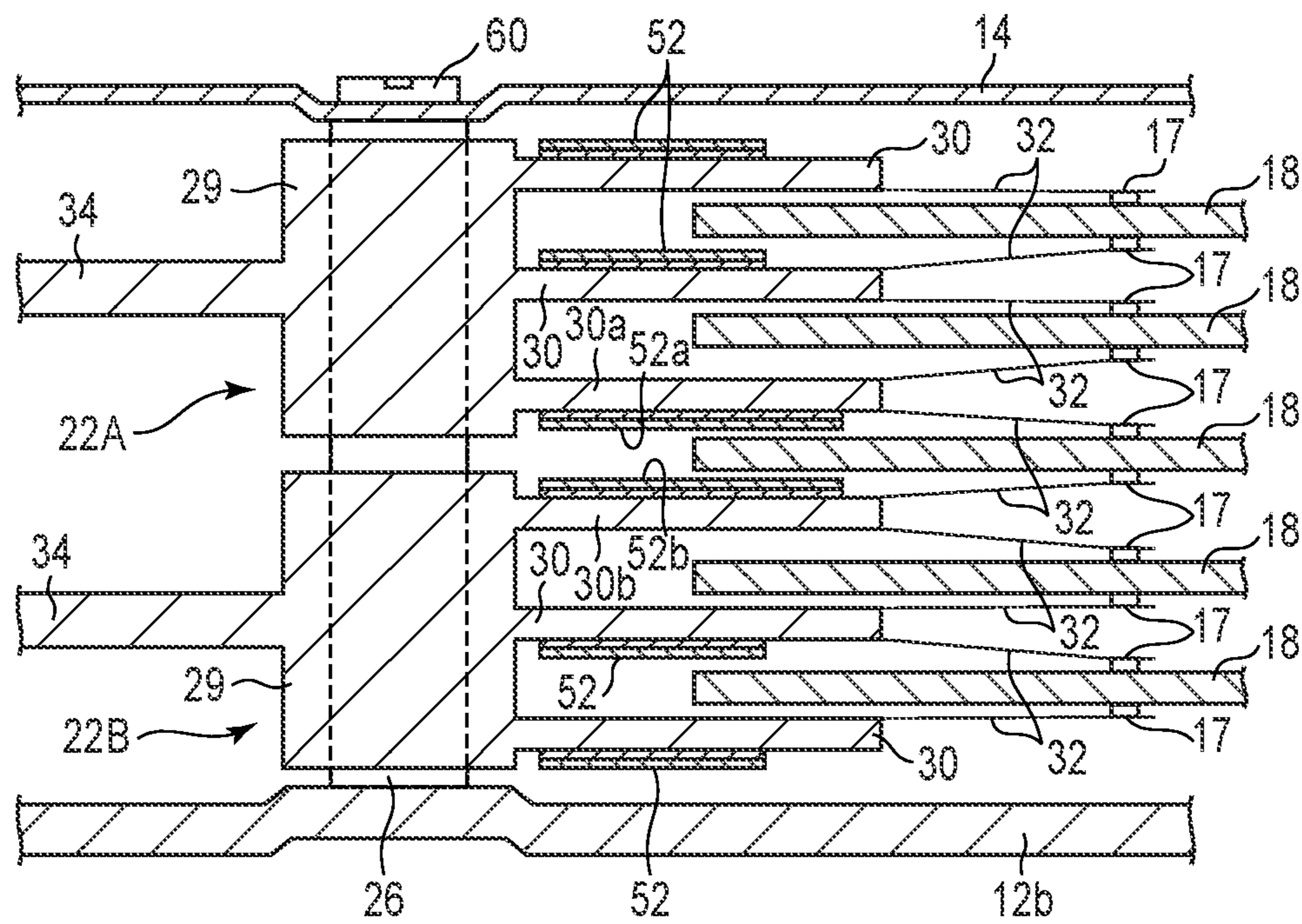

FIG. 7

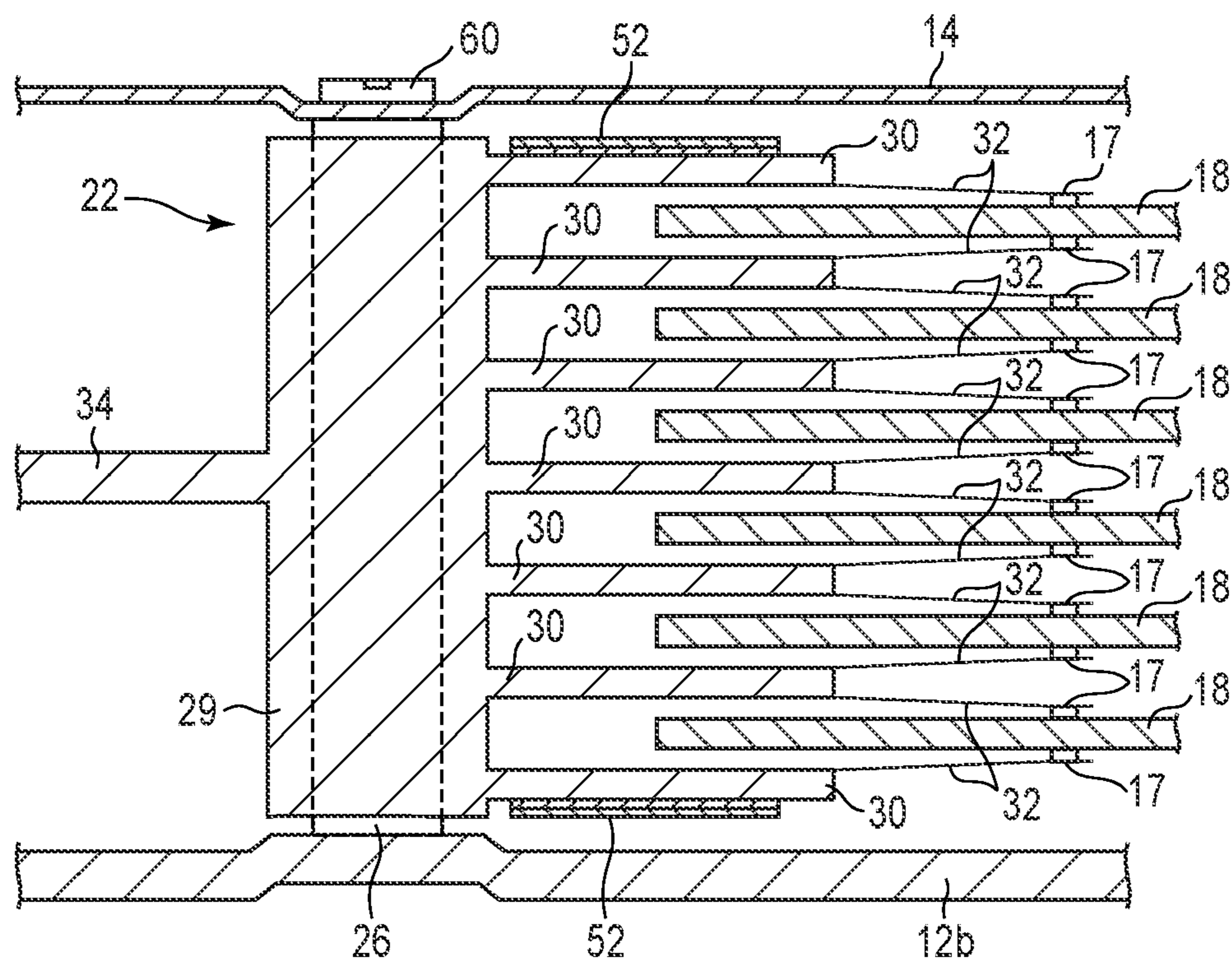

FIG. 8

DISK DEVICE WITH DAMPER ATTACHED TO ARM OF ACTUATOR ASSEMBLY

CROSS-REFERENCE TO RELATED APPLICATIONS

This application is based upon and claims the benefit of priority from Japanese Patent Application No. 2020-155669, filed Sep. 16, 2020, the entire contents of which are incorporated herein by reference.

FIELD

Embodiments described herein relate generally to a disk drive.

BACKGROUND

As a disk drive, for example, a hard disk drive (HDD) comprises a magnetic disk installed in a housing, a spindle motor which supports and drives to rotate the magnetic disk, a head actuator which supports the magnetic head, a voice coil motor which drives the head actuator and the like. The head actuator comprises an actuator block including a plurality of arms and a suspension assembly, (which may be referred to as a head gimbal assembly (HGA)) attached to each arm to support the magnetic head.

Recently, as the storage capacity of the HDD increases, the number of magnetic disks installed is increasing accordingly. In order to deal with a number of magnetic disks, the so-called split actuator has been proposed, in which a head actuator is split into a plurality of, for example, two head actuators each independently rotatable and the two head actuators are disposed in a multilayered fashion.

BRIEF DESCRIPTION OF THE DRAWINGS

FIG. 1 is an exploded perspective view of a hard disk drive (HDD) according to a first embodiment diagram, when a top cover is removed.

FIG. 2 is a perspective view showing an actuator assembly and a wiring substrate unit of the HDD.

FIG. 3 is a cross-sectional view of actuator assemblies which is in a state.

FIG. 4 is a cross-sectional view showing a part of the arm of the actuator assembly and a damper.

FIG. 5 is a cross-sectional view schematically showing an actuator assembly of a HDD according to a second embodiment.

FIG. 6 is a plan view schematically showing arms of the actuator assembly in the second embodiment.

FIG. 7 is a cross-sectional view schematically showing an actuator assembly of a HDD according to a third embodiment.

FIG. 8 is a cross-sectional view schematically an actuator assembly of a HDD according to a fourth embodiment.

DETAILED DESCRIPTION

Various embodiments will be described hereinafter with reference to the accompanying drawings.

In general, according to one embodiment, a disk device comprises a plurality of disk-shaped recording media each including a recording layer and an actuator assembly comprising an actuator block rotatably supported around a rotation shaft, a plurality of arms extending from the actuator block, and suspension assemblies respectively attached

to the arms and supporting the respective magnetic heads. Of the plurality of arms, at least one arm has vibration characteristics different from those of the other arms.

The disclosure is merely an example, and proper changes in keeping with the spirit of the invention, which are easily conceivable by a person of ordinary skill in the art, come within the scope of the invention as a matter of course. In addition, in some cases, in order to make the description clearer, the widths, thicknesses, shapes and the like, of the respective parts are illustrated schematically in the drawings, rather than as an accurate representation of what is implemented. However, such schematic illustration is merely exemplary, and in no way restricts the interpretation of the invention. In addition, in the specification and drawings, the same elements as those described in connection with preceding drawings are denoted by like reference numbers, and detailed description thereof is omitted unless necessary.

First Embodiment

As a disk drive, a hard disk drive (HDD) according to a first embodiment will be described in detail.

FIG. 1 is an exploded perspective view of the HDD according to the first embodiment, when a top cover thereof is removed. The HDD comprises a flat and substantially rectangular housing 10. The housing 10 includes a rectangular box-shaped base 12 with an upper opening, and a top cover 14. The base 12 includes a rectangular bottom wall 12a opposing the top cover 14 with an interval therebetween, and side walls 12b set to stand along circumferential edges of the bottom wall 12a, which are formed to be integrated as one body from, for example, aluminum. The top cover 14 is formed into a rectangular plate shape of, for example, stainless steel. The top cover 14 is screwed to the side walls 12b of the base 12 by a plurality of screws 13 so as to close the upper opening of the base 12.

In the housing 10 are provided a plurality of, for example, six magnetic disks 18 as recording media and a spindle motor 19 as a drive unit which supports and rotates the magnetic disks 18. The spindle motor 19 is disposed on the bottom wall 12a. Each magnetic disk 18 is formed to have, for example, a diameter of 96 mm (approximately, 3.5 inches), and comprises a magnetic recording layer(s) on upper and/or lower surfaces. The magnetic disks 18 are engaged with a hub (not shown) of the spindle motor 19 so as to be coaxial with each other and are clamped by a clamp spring 20 so as to be fixed to the hub. For example, the six magnetic disks 18 are placed parallel to each other in a multilayered manner with intervals therebetween. Further, the magnetic disks 18 are supported so as to be located parallel to the bottom wall 12a of the base 12. The magnetic disks 18 are rotated at a predetermined number of revolutions by the spindle motor 19.

Note that the number of magnetic disks 18 is not limited to six, but it may be increased or decreased.

The housing 10 includes therein a plurality of magnetic heads 17 which performs recording and reproduction of data with respect to the magnetic disks 18, respectively and a head actuator assembly, (which may be referred to as a head actuator) which supports the magnetic heads 17 movably with respect to the respective magnetic disks 18. In this embodiment, the head actuator assembly is configured as split actuator assembly divided into a plurality of actuator assemblies, that is, for example, a first actuator assembly 22A and a second actuator assembly 22B. The first and second actuator assemblies 22A and 22B are rotatably

supported around a common support shaft (a rotation shaft) **26** standing on the bottom wall **12a** of the base **12**.

In the housing **10** are provided a voice coil motor (VCM) **24** which pivots and positions the first and second actuator assemblies **22A** and **22B**, a ramp load mechanism **25** which holds the magnetic heads **17** in an unload position spaced away from a respective magnetic disk **18** when the magnetic heads **17** move to an outermost circumference of the magnetic disk **18**, and a wiring substrate unit (FPC unit) **21**, on which electronic components such as conversion connectors are mounted.

On an outer surface of the bottom wall **12a**, a printed circuit board (not shown) is fixed by screwing. The printed circuit board constitutes a controller, and the controller controls operation of the spindle motor **19** and controls operation of the VCM **24** and the magnetic heads **17** via the wiring substrate unit **21**.

FIG. **2** is a perspective diagram showing the split actuator assemblies and the wiring substrate unit, and FIG. **3** is a cross-sectional view of the split actuator assemblies in order.

As shown in FIGS. **2** and **3**, the split actuator assembly includes the first actuator assembly **22A** and the second actuator assembly **22B**. The first and second actuator assemblies **22A** and **22B** are disposed in a multilayered manner one above another, and are provided to be rotatable independently from each other around the common support shaft **26** standing on the bottom wall **12a** of the base **12**. The first actuator assembly **22A** and the second actuator assembly **22B** are configured to have structures substantially identical to each other. For example, the upper actuator assembly is referred to the first actuator assembly **22A**, and the lower actuator assembly is the second actuator assembly **22B**.

The first actuator assembly **22A** comprises an actuator block (a first actuator block) **29**, four arms **30** extending from the actuator block **29**, head suspension assemblies, (which may be referred to as head gimbal assemblies (HGAs)) **32** respectively attached to the arms **30**, and magnetic heads **17** respectively supported by the head suspension assemblies. The actuator block **29** comprises an inner hole **31**, to which a bearing unit (unit bearing) **50** is mounted. The actuator block **29** is supported rotatably on the support shaft **26** by the bearing unit **50**.

In this embodiment, the actuator block **29** and the four arms **30** are formed to be integrated as one body from aluminum or the like, and constitute a so-called E block. The arms **30** are each formed into, for example, a slender flat plate shape, and extend from the actuator block **29** in a direction normal to the support shaft **26**. The four arms **30** are provided parallel to each other with intervals respectively therebetween each other. In this embodiment, the four arms **30** are formed to have dimensions identical to each other and shapes identical to each other.

The first actuator assembly **22A** includes a support frame **34** extending from the actuator block **29** in a direction opposite to the arms **30**. A voice coil **36** is supported by the support frame **34**. As shown in FIGS. **1** and **2**, the voice coil **36** is located between a pair of yokes **38** installed in the base **12** and it constitutes the VCM **24** together with the yokes **38** and a magnet **39** secured to one of the yokes **38**.

As shown in FIGS. **2** and **3**, the first actuator assembly **22A** comprises six head suspension assemblies **32**, and the head suspension assemblies **32** are respectively attached to extending ends of the respective arms **30**. The head suspension assemblies **32** include up-head suspension assemblies which support the respective magnetic head **17** upward and down-head suspension assemblies which support the respective magnetic head **17** downward. The up-head and down-

head suspension assemblies can be formed from head suspension assemblies of the same structure by placing them in different directions up and down. In this embodiment, in the first actuator assembly **22A**, a down-head suspension assembly is attached to the uppermost arm **30**, and an up-head suspension assembly is provided to the lowermost arm **30** (**30a**), and two head suspension assemblies of an up-head suspension assembly and a down-head suspension assembly are attached to each of the other two arms **30**.

Six head suspension assemblies **32** extend from the four arms **30** and are disposed substantially parallel to each other with regular intervals therebetween respectively each other. Two magnetic heads **17** supported by a pair of a down-head suspension assembly **32** and an up-head suspension assembly **32** are located to face each other with a predetermined interval therebetween. These magnetic heads **17** are located to oppose respective surfaces of the corresponding magnetic disk **18**.

As illustrated schematically in FIG. **2**, the suspension assemblies **32** each comprise a slender plate spring-shaped suspension (a base plate and a load beam) and a slender belt-shaped flexure (a wiring member) **74**. A distal end-side portion of the flexure **74** is attached on surfaces of the load beam and the base plate, and a proximal end-side portion of the flexure **74** extend to a proximal end of the arm **30** along the arm **30**. The magnetic head **17** is mounted on a gimbal portion (an elastic support portion) (not shown) provided at the distal end portion of the flexure **74**. Wiring lines of the flexure **74** are electrically connected to a read element, a write element, a heater and other members of the magnetic head **17**.

The proximal end-side portion of the flexure **74** is joined to a connection portion (a wiring substrate) **46** of the flexible printed-circuit board (FPC), mounted on a mount surface of the actuator block **29**.

The second actuator assembly **22B** has a structure substantially identical to that of the first actuator assembly **22A**. That is, as shown in FIGS. **2** and **3**, the second actuator assembly **22B** comprises an actuator block (a second actuator block) **29** in which a bearing unit is built, four arms **30** extending from the actuator block **29**, six head suspension assemblies **32** respectively attached to the arms **30**, magnetic heads **17** mounted on the respective head suspension assemblies and a support frame **34** which supports the voice coil **36**.

The actuator block **29** is supported rotatably by the support shaft **26** via the bearing unit. The actuator block (the second actuator block) **29** is supported on a proximal end portion (a half portion on a bottom wall **12a** side) of the support shaft **26**, and is coaxially placed below the first actuator block **29**. The actuator block (the second actuator block) **29** opposes the first actuator block **29** with a slight gap therebetween.

The actuator block **29** and the four arms **30** are formed to be integrated as one body from aluminum or the like, and constitutes the so-called E block. The arms **30** are each formed into, for example, a slender flat plate shape, and extend from the actuator block **29** in a direction normal to the support shaft **26**. The four arms **30** are provided parallel to each other with intervals respectively therebetween. In this embodiment, the four arms **30** are formed to have dimensions identical to and shapes identical to those of the arms **30** of the first actuator assembly **22A**.

A lowermost arm **30a** of the first actuator assembly **22A** and an uppermost arm **30b** of the second actuator assembly **22B** are located most adjacent to a boundary between the first actuator assembly **22A** and the second actuator assem-

5

bly 22B. The lowermost arm 30a and the uppermost arm 30b are disposed substantially parallel to each other with a predetermined interval therebetween.

The VCM 24 which drives the first actuator assembly 22A and the VCM 24 which drives the second actuator assembly 22B are provided independent from each other. With this structure, the first actuator assembly 22A and the second actuator assembly 22B can be driven (rotated) independent from each other around the support shaft 26.

As shown in FIGS. 2 and 3, in the first actuator assembly 22A and the second actuator assembly 22B, a damper 52 is attached to each arm 30. In the first actuator assembly 22A, dampers 52 are attached respectively to upper surfaces (upper surfaces facing a top cover 14 side) of the uppermost, second and third arms 30. A damper 52a is attached on a lower surface (a surface on a boundary side) of the lowermost arm 30a.

In the second actuator assembly 22B, a damper 52b is attached on an upper surface (a surface on a boundary side) of the uppermost arm 30b, and dampers 52 are respectively attached on lower surfaces (lower surfaces facing the bottom wall 12a side) of the second, third and lowermost arms 30.

FIG. 4 is a cross-sectional view of an example of the damper.

As shown, each of the dampers 52, for example, the damper 52b has a double-layered structure of a viscoelastic layer V1 and a constraint layer C1. The viscoelastic layer V1 is made of a viscoelastic material, and the constraint layer C1 is made of, for example, a material having a rigidity higher than that of the viscoelastic layer, that is, stainless steel. The viscoelastic layer V1 and the constraint layer C1 are formed into planar shapes substantially identical to each other and for example, they are formed into planar shapes substantially the same as the planar shape of the arms 30. The damper 52 covers the surface of the respective arm 30 while the viscoelastic layer V1 is attached on the surface of the arm 30. When an arm 30 is deformed by vibration, the viscoelastic layer V1 between the arm 30 and the constraint layer C1 is warped, thereby creating a vibration damping effect. Usually, as the thickness of the damper is greater or the plane area of the damper is greater, the damping effect is enhanced.

As described above, in the actuator assemblies configured as described above, at least one arm 30 has vibration characteristics different from those of the other arms 30. According to this embodiment, as shown in FIG. 3, in the first actuator assembly 22A, the damper 52a attached to the lowermost arm 30a (the arm most adjacent to the second actuator assembly 22B) is formed thicker than the other dampers 52 respectively attached on the other arms 30. For example, when the thickness of the viscoelastic layer V1 of the dampers 52 is 50 μm and the thickness of the constraint layers C1 is 50 μm , the thickness of the viscoelastic layer V1 of the damper 52a is set to 80 to 100 μm , and the thickness of constraint layers C1 is 50 μm . Therefore, the damper 52a can exhibit a vibration damping effect higher than that of the other dampers 52. Thus, the lowermost arm 30a on which the damper 52a is attached, that is, the arm 30a adjacent to the boundary between the actuator assemblies 22A and 22B has vibration characteristics different from those of the other arms 30. Since the vibration damping effect is higher in the damper 52a than in the other dampers 52, and therefore the arm 30a can reduce the generated vibration as compared to the other arms 30.

Note that in order to enhance the vibration damping characteristics of the damper 52a, the constraint layer C1 thereof may be formed thicker than the constraint layers of

6

the other dampers 52 in place of thickening the viscoelastic layer V1. Alternatively, both the thickness of the viscoelastic layer V1 and the thickness of the constraint layer C1 of the damper 52a may be set greater than the thickness of the other dampers 52. Further, by using a material of the viscoelastic layer V1 or the constraint layer C1 of the damper 52a, different from that of the material of the damper 52, the vibration damping effect can be further enhanced.

In the second actuator assembly 22B, the damper 52b attached to the uppermost arm 30b (the arm most adjacent to the first actuator assembly 22A) is formed thicker than the other dampers 52 respectively attached onto the other arms 30. For example, when the thickness of the viscoelastic layer V1 of the dampers 52 is 50 μm and the thickness of the constraint layers C1 is 50 μm , the thickness of the viscoelastic layer V1 of the damper 52b is set to 80 to 100 μm , and the thickness of constraint layers C1 is 50 μm . Therefore, the damper 52b can exhibit a vibration damping effect higher than that of the other dampers 52. Thus, the uppermost arm 30b on which the damper 52b is attached, that is, the arm 30b adjacent to the boundary between the actuator assemblies 22A and 22B has vibration characteristics different from those of the other arms 30. Since the vibration damping effect is higher in the damper 52b than in the other dampers 52, and therefore the arm 30b can reduce the generated vibration as compared to the other arms 30.

As shown in FIG. 2, the FPC unit 21 includes a first FPC unit 21a connected to the first actuator assembly 22A and a second FPC unit 21b connected to the second actuator assembly 22B.

The first FPC unit 21a includes a substantially rectangular base portion 42a, a belt-like relay portion 44a extending from one side edge of the base portion 42a, and a junction (a first wiring substrate) 46a continuously provided onto a distal end of the relay portion 44a, which are integrated as one body. The base portion 42a, the relay portion 44a and the junction 46a are formed from a flexible printed-circuit board (FPC). The flexible printed-circuit board includes an insulator layer such as of polyimide or the like, a conducting layer formed on the insulating layer, which forms wiring lines, contact pads and the like and a protective layer which covers the conducting layer.

On the base portion 42a, electronic components including a conversion connector 47a and a plurality of capacitors (not shown) and the like are mounted and are electrically connected to the wiring lines of the FPC. To the base portion 42a, a metal band 45a is attached, which functions as a reinforcing plate. The metal band 45a and the base portion 42a are each bent into substantially an L shape. The base portion 42a is disposed on the bottom wall 12a of the base 12. The relay portion 44a extends from a side edge of the base portion 42a towards the first actuator assembly 22A. The junction 46a provided in the extending end of the relay portion 44a is attached onto one side surface (installation surface) of the first actuator block 29, and further fixed by screwing onto the installation surface by a fixing screw.

A connecting end portion of each flexure 74 is disposed to overlay on the junction 46a and is electrically and mechanically joined to the junction 46a. Thus, the six magnetic heads 17 of the first actuator assembly 22A are electrically connected to the base portion 42a via the wiring lines of the flexure 74, the junction 46a of the first FPC unit 21a and the relay portion 44a, respectively. Further, the base portion 42a is electrically connected to the printed circuit board on a bottom surface side of the housing 10 via the conversion connector 47a.

Similarly, the second FPC unit **21b** includes a substantially rectangular base portion **42b**, a belt-like relay portion **44b** extending from one side edge of the base portion **42b**, and a junction (not shown) continuously provided onto a distal end of the relay portion **44b**, which are integrated as one body. The base portion **42b**, the relay portion **44b** and the junction are formed from a flexible printed-circuit board (FPC).

On the base portion **42b**, electronic components including the conversion connector **47b**, capacitors (not shown) and the like are mounted and are electrically connected to the wiring lines of the FPC. The base portion **42b** is disposed to be adjacent to and in order with the base portion **42a** of the first FPC unit **21a** and is installed on the bottom wall **12a** of the base **12**. The relay portion **44b** extends from a side edge of the base portion **42b** towards the second actuator assembly **22B**. The junction formed at the extending end of the relay portion **44b** is attached onto one side surface (installation surface) of the second actuator block **29**, and further fixed by screwing to the installation surface with fixing screws.

The connecting end portion of each flexure **74** is disposed to be overlaid on the junction so as to be electrically and mechanically joined to the junction. Thus, the six magnetic heads **17** of the second actuator assembly **22B** are electrically connected to the base portion **42b** via the wiring lines of the flexure **74**, the junction of the second FPC unit **21a** and the relay portion **44b**, respectively. Furthermore, the base portion **42b** is electrically connected to the printed circuit board on a bottom surface side of the housing **10** via the conversion connector **47b**.

In the split actuator assembly configured as described above, the vibration of the first actuator assembly **22A** and the vibration of the second actuator assembly **22B** may interfere with each other via the support shaft **26**. When such an interaction occurs, the vibrational response in the vicinity of an axial central portion of the support shaft **26** increases.

To avoid this, in the HDD of this embodiment, thick dampers **52a** and **52b** are attached to the vicinity of the axial center of the support shaft **26**, more specifically, on the arm **30a** and the arm **30b** located near the boundary between the first actuator assembly **22A** and the second actuator assembly **22B**. With this structure, if vibration occurs near the axial central portion of the support shaft **26**, the vibration of the arms **30a** and **30b** can be effectively reduced. Thus, the contact between the arms **30a** and **30b** and the respective magnetic disk **18** can be prevented, making it possible to improve the reliability.

Between the arm **30a** and arm **30b**, a magnetic disk **18** is not located, and therefore even if the thickness of the dampers **52a** and **52b** is increased, the dampers do not approach a magnetic disk. With this structure, the contact between the dampers **52a** and **52b** and the respective magnetic disk **18** can be prevented, thereby making it possible to improve the reliability.

As described above, according to the first embodiment, the vibration of the arms of the head actuators can be restrained, and thus a disk drive with an improved reliability can be obtained.

Next, HDDs according to other embodiments will be described. In the other embodiments to be described below, portions equivalent to those of the first embodiment are denoted by the same reference numbers and detailed explanation is omitted or simplified, such explanation being mainly given to portions different from those of the first embodiment.

FIG. **5** is a cross-sectional view schematically showing an actuator assembly of an HDD according to a second embodiment, and FIG. **6** is a plan view schematically showing arms of the actuator assembly in the second embodiment.

As shown in FIG. **5**, according to the second embodiment, dampers **52** respectively attached to four arms **30** and **30a** of a first actuator assembly **22A** are all formed to have the same thickness. Dampers **52** attached to four arms **30** and **30b** of a second actuator assembly **22B** are all formed to have the same thickness.

In the actuator assembly, at least one arm **30** has vibration characteristics different from those of the other arms **30**. According to this embodiment, in the first actuator assembly **22A**, a lowermost arm **30a** is formed into a shape different from that of the other three arms **30**. FIG. **6**, in part (a), shows a planar shape of the three arms **30** on an upper side. Each of these arms **30** is formed into a slender flat plate shape and comprises a plurality of through holes including a first through hole **33**. FIG. **6**, in part (b), shows a planar shape of the lowermost arm **30a**. The arm **30a** is formed into a slender flat plate shape, and comprises a plurality of through holes including the first through hole **33**. Here, the first through hole **33** of the arm **30a** is greater in open area than the first through holes **33** of the other arms **30**. That is, the arm **30a** has a plane area less than that of the other arms **30**, and a mass less than that of the other arms **30**. Thus, the lowermost arm **30a** has vibration characteristics different from those of the other arms **30**. The arm **30a** is formed to exhibit a characteristic frequency different from that of the other arms **30**.

In the second actuator assembly **22B**, an uppermost arm **30b** is formed into a shape different from that of the other three arms **30**. FIG. **6**, in part (a), shows a planar shape of the three arms **30** on a lower side. Each of these arms **30** is formed into a slender flat plate shape and comprises a plurality of through holes including a first through hole **33**. FIG. **6**, in part (b), shows a planar shape of the uppermost arm **30b**. The arm **30b** is formed into a slender flat plate shape, and comprises a plurality of through holes including the first through hole **33**. Here, the first through hole **33** of the arm **30b** is greater in open area than the first through holes **33** of the other arms **30**. That is, the arm **30b** has a plane area less than that of the other arms **30**, and a mass less than that of the other arms **30**. Thus, the lowermost arm **30b** has vibration characteristics different from those of the other arms **30**. The arm **30b** is formed to exhibit a characteristic frequency different from that of the other arms **30**.

In the second embodiment, the other configuration of the HDD is the same as that of the HDD according to the first embodiment previously described.

According to the actuator assembly of the HDD configured as described above, if vibration occurs near the axial central portion of the support shaft **26**, the vibration can be attenuated by adjusting the characteristic frequency of each of the arms **30a** and **30b** located near the axial center of the support shaft **26**, that is, near the boundary between the first actuator assembly **22A** and the second actuator assembly **22B**. Thus, the contact between the arms **30a** and **30b** and the respective magnetic disk **18** can be prevented, making it possible to improve the reliability.

Note that the arms are not limited to the above-described configuration that they are different in the shape and size of

the first through holes, but may be of such a configuration that the arms are different in outer shape and thickness.

Third Embodiment

FIG. 7 is a cross sectional view schematically showing an actuator assembly of an HDD according to a third embodiment.

For increasing the vibration damping characteristics of a damper, the plane area of the damper can be set greater than that of the other dampers in place of increasing the thickness of the damper. In the third embodiment, the dampers provided in at least one arm are formed to have a plane area greater than the plane areas of the dampers of the other arms.

As shown in FIG. 7, the HDD of the third embodiment includes an odd number of, for example, five magnetic disks 18. The split actuator assembly includes a first actuator assembly 22A and a second actuator assembly 22B. The first and second actuator assemblies 22A and 22B are disposed in a multilayered manner one above another, and are provided to be rotatable independently from each other around the common support shaft 26 standing on the bottom wall 12a of the base 12. The first actuator assembly 22A and the second actuator assembly 22B are configured to have structures substantially identical to each other.

The first actuator assembly 22A disposed on an upper side comprises an actuator block (a first actuator block) 29, three arms 30 extending from the actuator block 29, head suspension assemblies 32 respectively attached to the arms 30, and magnetic heads 17 respectively supported by the head suspension assemblies.

The actuator block 29 and the three arms 30 are formed to be integrated as one body from aluminum or the like, and constitute the so-called E block. The arms 30 are each formed into, for example, a slender flat plate shape, and extend from the actuator block 29 along a direction normal to the support shaft 26. The three arms 30 are provided parallel to each other with intervals respectively therebetween each other. In this embodiment, the three arms 30 are formed to have dimensions identical to each other and shapes identical to each other.

In this embodiment, in the first actuator assembly 22A, a down-head suspension assembly is attached to the uppermost arm 30, and two head suspension assemblies, namely, an up-head suspension assembly and a down-head suspension assembly are attached to each of the middle arms 30 and the lowermost arm 30a.

The second actuator assembly 22B disposed on a lower side comprises an actuator block (a second actuator block) 29, three arms 30 extending from the actuator block 29, five head suspension assemblies 32 respectively attached to the arms 30, magnetic heads 17 mounted on the respective head suspension assemblies and a support frame 34 which supports the voice coil.

The actuator block 29 is supported pivotably by the support shaft 26 via a bearing unit. The actuator block (the second actuator block) 29 is supported by a proximal end portion (a half portion on a bottom wall 12a side) of the support shaft 26, and is coaxially placed below the first actuator block 29. The actuator block (the second actuator block) 29 opposes the first actuator block 29 with a slight gap therebetween.

The actuator block 29 and the three arms 30 are formed to be integrated as one body from aluminum or the like, and constitutes the so-called E block. The arms 30 are each formed into, for example, a slender flat plate shape, and extend from the actuator block 29 in a direction normal to

the support shaft 26. The three arms 30 are provided parallel to each other with intervals respectively therebetween. In this embodiment, the three arms 30 are formed to have dimensions identical to and shapes identical to those of the arms 30 of the first actuator assembly 22A.

A lowermost arm 30a of the first actuator assembly 22A and an uppermost arm 30b of the second actuator assembly 22B are located most adjacent to a boundary between the first actuator assembly 22A and the second actuator assembly 22B. The lowermost arm 30a and the uppermost arm 30b are disposed substantially parallel to each other with a predetermined interval therebetween.

In this embodiment, in the second actuator assembly 22B, an up-head suspension assembly is attached to the lowermost arm 30, and two head suspension assemblies, namely, an up-head suspension assembly and a down-head suspension assembly are attached to each of the middle arms 30 and the uppermost arm 30b.

In the first actuator assembly 22A and the second actuator assembly 22B, ten head suspension assemblies 32 extend respectively from six arms 30 and are placed substantially parallel to each other with predetermined intervals respectively therebetween. Two magnetic heads 17 supported by a pair of a down-head suspension assembly 32 and an up-head suspension assembly 32 are located to face each other with a predetermined interval therebetween. These magnetic heads 17 are located to oppose respective surfaces of the corresponding magnetic disk 18.

When there are an odd number of magnetic disks 18 are installed, the magnetic disk 18 located exactly in the middle along their stacking direction is placed between the lowermost arm 30a of the first actuator assembly 22A and the uppermost arm 30b of the second actuator assembly 22B. Therefore, the magnetic head 17 of the down-head suspension assembly 32 attached to the lowermost arm 30a and the magnetic head 17 of the up-head suspension assembly 32 attached to the uppermost arm 30b are located to oppose respective surfaces of the central magnetic disk 18.

The first actuator assembly 22A and the second actuator assembly 22B can be independently driven (pivoted) around the support shaft 26.

In the first actuator assembly 22A and the second actuator assembly 22B, a damper 52 is attached to each arm 30. In the first actuator assembly 22A, dampers 52 are attached respectively to upper surfaces (upper surfaces facing a top cover 14 side) of two arms, that is, the uppermost and the middle arms 30. A damper 52a is attached on a lower surface (a surface on a boundary side) of the lowermost arm 30a.

In the second actuator assembly 22B, a damper 52b is attached on an upper surface (a surface on a boundary side) of the uppermost arm 30b, and dampers 52 are respectively attached on lower surfaces (lower surfaces facing the bottom wall 12a side) of two arms, the middle and the lowermost arms 30.

In the actuator assemblies configured as above, at least one arm 30 has vibration characteristics different from those of the other arms 30. According to this embodiment, in the first actuator assembly 22A, the damper 52a attached to the lowermost arm 30a (the arm most adjacent to the second actuator assembly 22B) is formed to have a plane area greater than the other dampers 52 respectively attached on the other arms 30. For example, the damper 52a is formed to have a length along the extending direction of the arm 30, greater than the length of the other dampers 52, and a plane area greater than that of the other dampers 52. Note that the dampers 52 and 52a are set to have the same thickness.

11

The damper **52a**, with its larger plane area, can exhibit a vibration damping effect higher than that of the other dampers **52**. Thus, the lowermost arm **30a** on which the damper **52a** is attached has vibration characteristics different from those of the other arms **30**. The damper **52a** has a vibration damping effect higher than that of the other dampers **52**, and thus the arm **30a** exhibits can be effectively reduced as compared to the other arms **30**.

In the first actuator assembly **22A**, the damper **52b** attached to the uppermost arm **30b** (the arm most adjacent to the first actuator assembly **22A**) is formed to have a plane area greater than the other dampers **52** respectively attached on the other arms **30**. For example, the damper **52b** is formed to have a length along the extending direction of the arm **30**, greater than the length of the other dampers **52**, and a plane area greater than that of the other dampers **52**. Note that the dampers **52** and **52b** are set to have the same thickness.

The damper **52a**, with its larger plane area, can exhibit a vibration damping effect higher than that of the other dampers **52**. Thus, the uppermost arm **30b** on which the damper **52b** is attached has vibration characteristics different from those of the other arms **30**. The damper **52b** has a vibration damping effect higher than that of the other dampers **52**, and thus the arm **30a** exhibits can be effectively reduced as compared to the other arms **30**.

In the third embodiment, the other configurations of the actuator assembly and the HDD are the same as those of the HDD according to the first embodiment previously described.

According to the actuator assembly of the HDD configured as described above, if vibration occurs near the axial central portion of the support shaft **26**, the vibration of each of the arms **30a** and **30b** located near the axial center of the support shaft **26**, that is, near the boundary between the first actuator assembly **22A** and the second actuator assembly **22B** can be attenuated. Thus, the contact between the arms **30a** and **30b** and the respective magnetic disk **18** can be prevented, making it possible to improve the reliability.

When there are an odd number of magnetic disks **18** are installed, the magnetic disk **18** located exactly in the middle is placed between the arm **30a** and the arm **30b**. In this case, the dampers **52a** and **52b** attached to the arms **30a** and **30b** approach close to the respective magnetic disk **18**, thus making it difficult to increase the thickness of the dampers **52a** and **52b**. On the other hand, in this embodiment, the plane area of the dampers **52a** and **52b** can be set greater in place of increasing the thickness of the dampers. Thus, the vibration damping effect can be improved while preventing contact between the dampers **52a**, **52b** and the respective magnetic disk **18**.

As described above, according to the third embodiment, the vibration of the arms of the head actuators can be restrained, and thus a disk drive with an improved reliability can be obtained.

Fourth Embodiment

FIG. **8** is a cross-sectional view schematically showing an actuator assembly of an HDD according to a fourth embodiment.

As shown, according to the fourth embodiment, an actuator assembly **22** of the HDD is configured as a single actuator assembly. The actuator assembly **22** comprises an actuator block **29** rotatably supported by a support shaft **26** via a bearing unit (not shown), seven arms **30** extending from the actuator block **29**, head suspension assemblies **32**

12

attached to the respective arms **30**, and magnetic heads **17** supported by the respective head suspension assemblies.

The actuator block **29** and the seven arms **30** are formed to be integrated as one body from aluminum or the like, and constitute the so-called E block. The arms **30** are each formed into, for example, a slender flat plate shape, and extend from the actuator block **29** along a direction normal to the support shaft **26**. The seven arms **30** are provided parallel to each other with intervals respectively therebetween each other. In this embodiment, the seven arms **30** are formed to have dimensions identical to each other and shapes identical to each other.

The actuator assembly **22** comprises a support frame **34** extending from the actuator block **29** in a direction opposite to the arms **30**. A voice coil (not shown) which constitutes the VCM is supported on the support frame **34**.

The actuator assembly **22** comprises twelve head suspension assemblies **32**, and the head suspension assemblies **32** are attached respectively to extending ends of the arms **30**. In the actuator assembly **22**, a down-head suspension assembly **32** is attached to an uppermost arm **30**, and an up-head suspension assembly **32** is provided at a lowermost arm **30**, and two head suspension assemblies, namely, the up-head suspension assembly **32** and the down-head suspension assembly **32** are attached to each of the other five arms **30**.

Two magnetic heads **17** supported by a pair of a down-head suspension assembly **32** and an up-head suspension assembly **32** are located to face each other with a predetermined interval therebetween. The magnetic heads **17** are located to oppose respective surface of the corresponding magnetic disk **18**.

In the actuator assembly **22** configured as described above, at least one arm **30** has vibration characteristics different from those of the other arms **30**. According to this embodiment, in the actuator assembly, a damper **52** is attached on an upper surface (a surface facing the top cover **14**) of the uppermost arm, and a damper **52** is attached on a lower surface (a surface facing the bottom wall **12a** side) of the lowermost arm **30**.

As in the first embodiment described above, the dampers **52** have a double-layered structure of a viscoelastic layer and a constraint layer. The viscoelastic layer is made of a viscoelastic material, and the constraint layer is made of, for example, a material having a rigidity higher than that of the viscoelastic layer, that is, stainless steel. The viscoelastic layer and the constraint layer are formed into planar shapes substantially identical to each other and for example, they are formed into planar shapes substantially the same as the planar shape of the arms **30**. The damper **52** covers the surface of the respective arm **30** while the viscoelastic layer is attached on the surface of the arm **30**. When an arm **30** is deformed by vibration, the viscoelastic layer between the arm **30** and the constraint layer is warped, thereby creating a vibration damping effect.

As described above, the dampers **52** is attached respectively on the uppermost arm **30** and the lowermost arm **30**, these arms have vibration characteristics different from those of the other arms **30**. That is, due to the vibration damping effect of the dampers **52**, the uppermost and lowermost arms **30** attenuate the vibration occurred, as compared to the other arms **30**.

When an external impact or the like applied on the HDD, the vibration of the uppermost arm and the lowermost arm of the actuator assembly **22** can be suppressed, thereby making it possible to prevent collision between the respective arm **30** and the top cover **14**, collision between the respective arm **30** and the bottom wall **12a** and contact

13

between the arm **30** and the magnetic disk **18**. As described above, in the third embodiment as well, the vibration of the arm of the actuator assembly is restrained, and thus a disk drive with improved reliability can be obtained.

Note that the structure in which the arms have different vibration characteristics is not limited to the case where dampers are attached, but such a configuration will do that arms are formed to have a shape different from the shape of the other arms.

While certain embodiments have been described, these embodiments have been presented by way of example only, and are not intended to limit the scope of the inventions. Indeed, the novel embodiments described herein may be embodied in a variety of other forms; furthermore, various omissions, substitutions and changes in the form of the embodiments described herein may be made without departing from the spirit of the inventions. The accompanying claims and their equivalents are intended to cover such forms or modifications as would fall within the scope and spirit of the inventions.

The head actuator assembly can be divided into not only two, that is, the first and second actuator assemblies, but also three or more. The number of magnetic disks is not limited to six, but it may be five or less, or seven or more. The number of arms, that of head suspension assemblies, and the number of magnetic heads may be increased and decreased according to the number of magnetic disks installed.

The arms of different vibration characteristics are not limited to the uppermost and lowermost arms, but any other arms can be selected. The material, shape, size and the like of the elements which constitute the disk drive are not limited those of the embodiments, but they may be changed in various ways as needed.

14

What is claimed is:

1. A disk device comprising:

a plurality of disk-shaped recording media each comprising a recording layer;

a first actuator assembly comprising a first actuator block rotatably supported around a rotation shaft, a plurality of first arms extending from the first actuator block, a plurality of first suspension assemblies respectively attached to the plurality of first arms and respectively supporting a plurality of first respective magnetic heads, and a plurality of first dampers respectively attached to at least two arms of the plurality of first arms; and

a second actuator assembly comprising a second actuator block rotatably supported around the rotation shaft, the second actuator block opposing the first actuator block with an interval therebetween, a plurality of second arms extending from the second actuator block, and a plurality of second suspension assemblies respectively attached to the plurality of second arms and respectively supporting a plurality of second magnetic heads, wherein, for one arm of the plurality of first arms that is the closest to the second actuator assembly of all the first arms, a first damper is attached that is thicker than any of the first dampers respectively attached to other first arms.

2. The device of claim **1**, wherein

the second actuator assembly further comprises a plurality of second dampers respectively attached to at least two arms of the plurality of second arms, and

for one arm of the plurality of second arms that is the closest to the first actuator assembly of all the second arms, a second damper is attached that is thicker than any of the second dampers respectively attached to other second arms.

* * * * *