



US011335994B2

(12) **United States Patent**  
**Kim et al.**

(10) **Patent No.:** **US 11,335,994 B2**  
(45) **Date of Patent:** **May 17, 2022**

(54) **SYSTEM AND METHOD FOR DYNAMIC MULTI-TRANSMIT ANTENNA AND PROXIMITY SENSOR RECONFIGURATION FOR A MULTI-RADIO-ACCESS-TECHNOLOGY MULTI-MODE DEVICE**

(58) **Field of Classification Search**  
CPC ..... H01Q 1/245; H01Q 3/24; H04B 1/3838  
See application file for complete search history.

(56) **References Cited**

U.S. PATENT DOCUMENTS

9,432,070	B2 *	8/2016	Mercer	.....	H01Q 1/2266
10,128,924	B2 *	11/2018	Chang	.....	H04B 7/0608
10,467,438	B1 *	11/2019	Renner	.....	G01N 27/223
2004/0246168	A1 *	12/2004	Isaji	.....	G01S 7/03
					342/70
2009/0167616	A1 *	7/2009	Chen	.....	H01Q 1/243
					343/702
2009/0295648	A1 *	12/2009	Dorsey	.....	H01Q 21/28
					343/702
2011/0250928	A1 *	10/2011	Schlub	.....	H01Q 1/243
					455/550.1
2013/0315076	A1	11/2013	Zhao et al.		
2014/0269977	A1 *	9/2014	Yang	.....	H04B 7/0834
					375/295

(71) Applicant: **DELL PRODUCTS, LP**, Round Rock, TX (US)

(72) Inventors: **Changsoo Kim**, Cedar Park, TX (US); **Suresh Ramasamy**, Cedar Park, TX (US); **Ching Wei Chang**, Cedar Park, TX (US)

(73) Assignee: **Dell Products L.P.**, Round Rock, TX (US)

(\*) Notice: Subject to any disclaimer, the term of this patent is extended or adjusted under 35 U.S.C. 154(b) by 30 days.

(21) Appl. No.: **16/916,909**

(22) Filed: **Jun. 30, 2020**

(65) **Prior Publication Data**

US 2021/0408671 A1 Dec. 30, 2021

(51) **Int. Cl.**

<b>H01Q 1/24</b>	(2006.01)
<b>H01Q 21/28</b>	(2006.01)
<b>H01Q 3/00</b>	(2006.01)
<b>H01Q 21/29</b>	(2006.01)
<b>H01Q 3/24</b>	(2006.01)

(52) **U.S. Cl.**

CPC ..... **H01Q 1/245** (2013.01); **H01Q 3/005** (2013.01); **H01Q 3/24** (2013.01); **H01Q 21/28** (2013.01); **H01Q 21/293** (2013.01)

(Continued)

*Primary Examiner* — Ab Salam Alkassim, Jr.

(74) *Attorney, Agent, or Firm* — Larson Newman, LLP

(57) **ABSTRACT**

An information handling system (IHS) may include a configuration sensor for sensing a physical configuration of the IHS, a first proximity sensor probe for sensing whether a first biological entity element is proximate to a first antenna, a second proximity sensor probe for sensing whether a second biological entity element is proximate to a second antenna, and a third proximity sensor probe for sensing whether a third biological entity element is proximate to a third antenna. The IHS is adapted to reconfigure use of at least two of the first antenna, the second antenna, and the third antenna in response to the sensing of at least one of the first proximity sensor probe, the second proximity sensor probe, and the third proximity sensor.

**20 Claims, 31 Drawing Sheets**

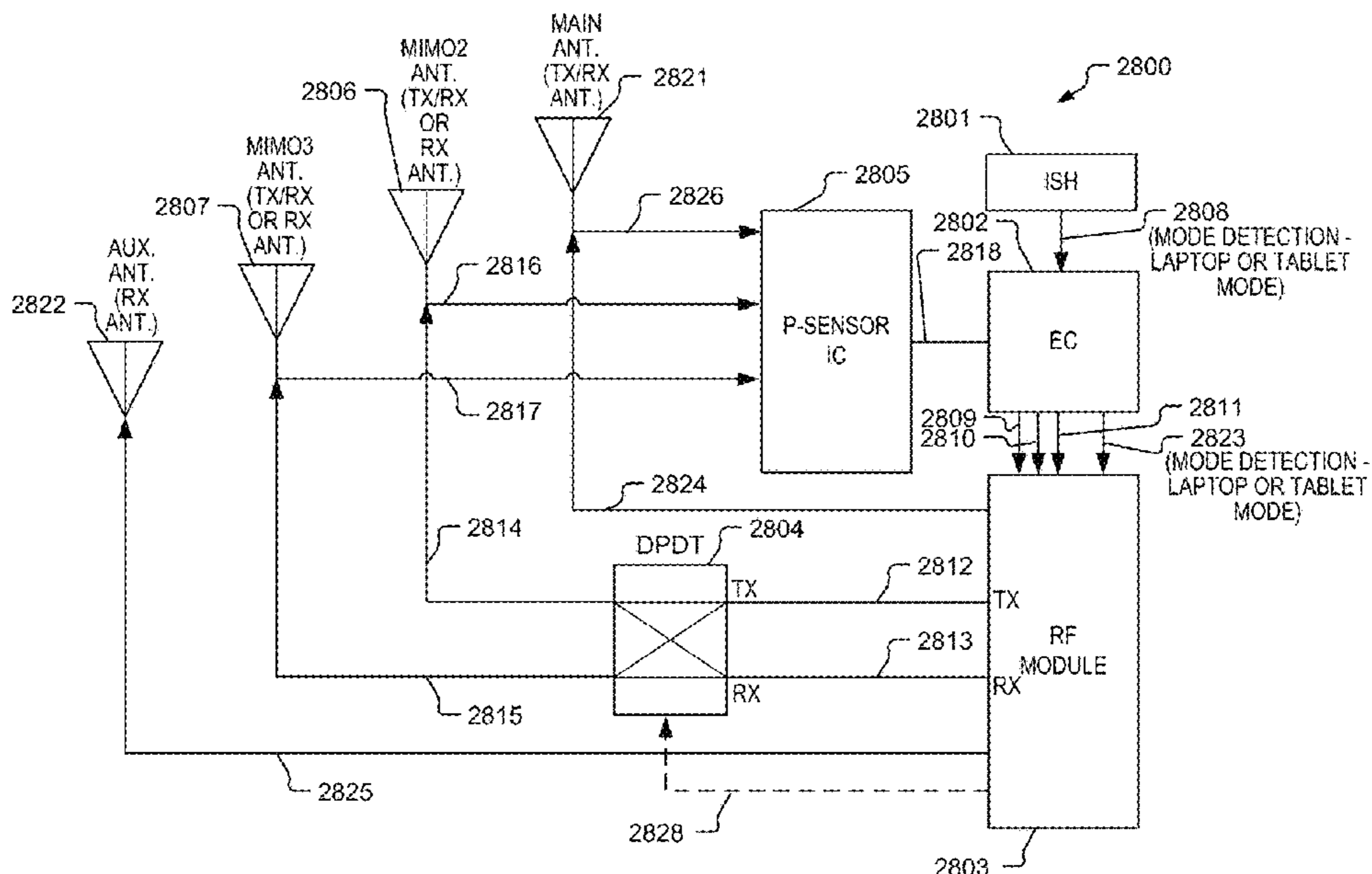

(56)

**References Cited**

## U.S. PATENT DOCUMENTS

2015/0020157 A1\* 1/2015 Kim ..... H01Q 3/00  
726/3  
2015/0123873 A1\* 5/2015 Perumana ..... H01Q 21/20  
343/876  
2017/0188282 A1\* 6/2017 Kim ..... H01Q 1/243  
2017/0237153 A1\* 8/2017 Chang ..... H01Q 15/14  
343/876  
2017/0279510 A1\* 9/2017 Hu ..... H04B 17/11  
2017/0358843 A1\* 12/2017 Huang ..... H04B 7/0868  
2018/0048054 A1\* 2/2018 Song ..... H01Q 3/24  
2018/0294547 A1\* 10/2018 Park ..... H01Q 3/24  
2018/0316379 A1\* 11/2018 Chang ..... H04B 1/401  
2019/0103656 A1\* 4/2019 Shi ..... G06F 1/1618  
2019/0379130 A1\* 12/2019 Kang ..... H03F 3/245  
2020/0127693 A1\* 4/2020 Li ..... H04W 52/288  
2020/0304185 A1\* 9/2020 Tsai ..... G06F 1/1618  
2021/0013632 A1\* 1/2021 Lee ..... H01Q 3/30  
2021/0211167 A1\* 7/2021 Ramasamy ..... H04B 1/401  
2021/0367329 A1\* 11/2021 Ryan ..... H01Q 1/28  
2021/0408685 A1\* 12/2021 Chang ..... G01S 13/04  
2021/0409088 A1\* 12/2021 Chang ..... H04B 1/3838

\* cited by examiner

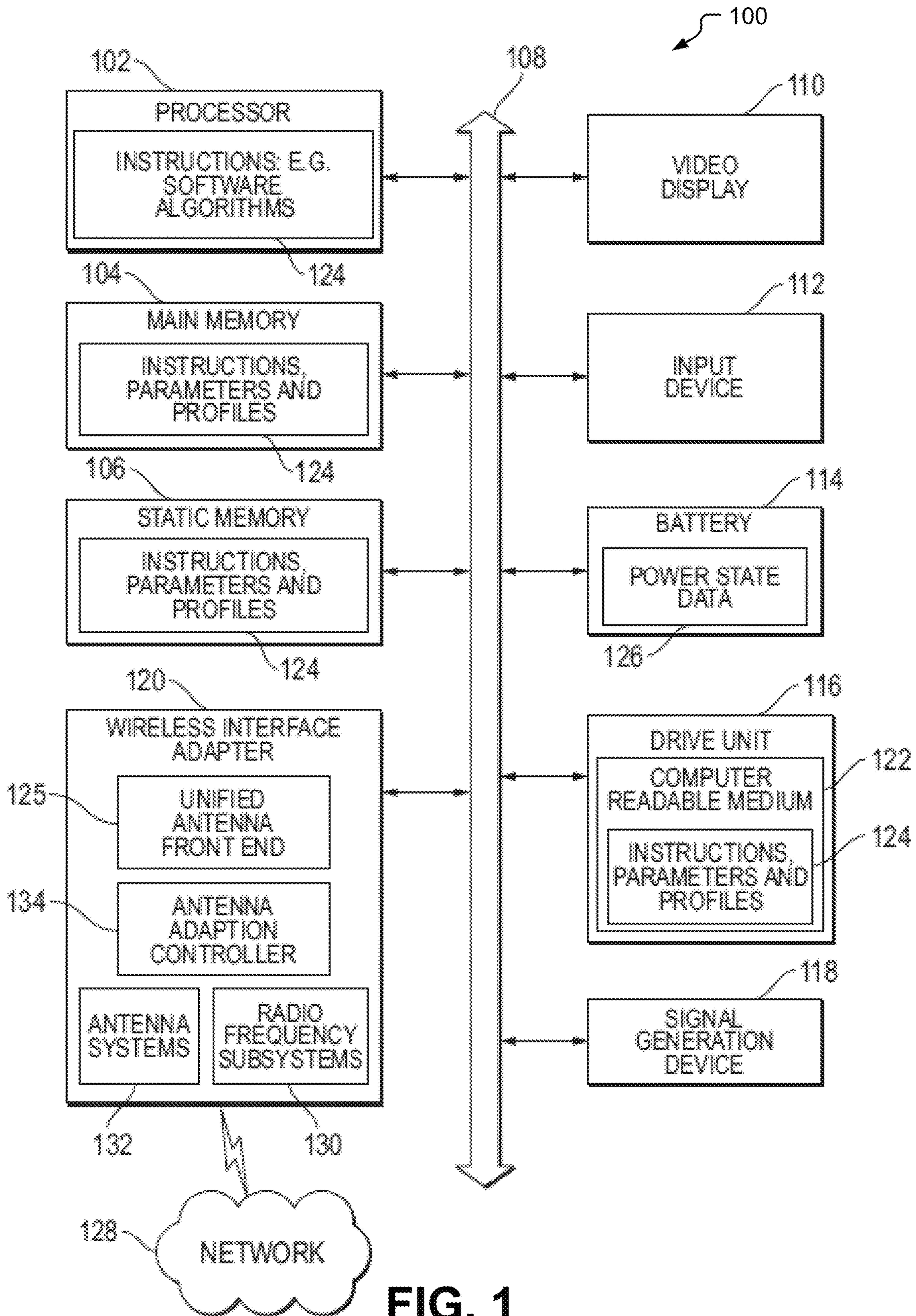

FIG. 1

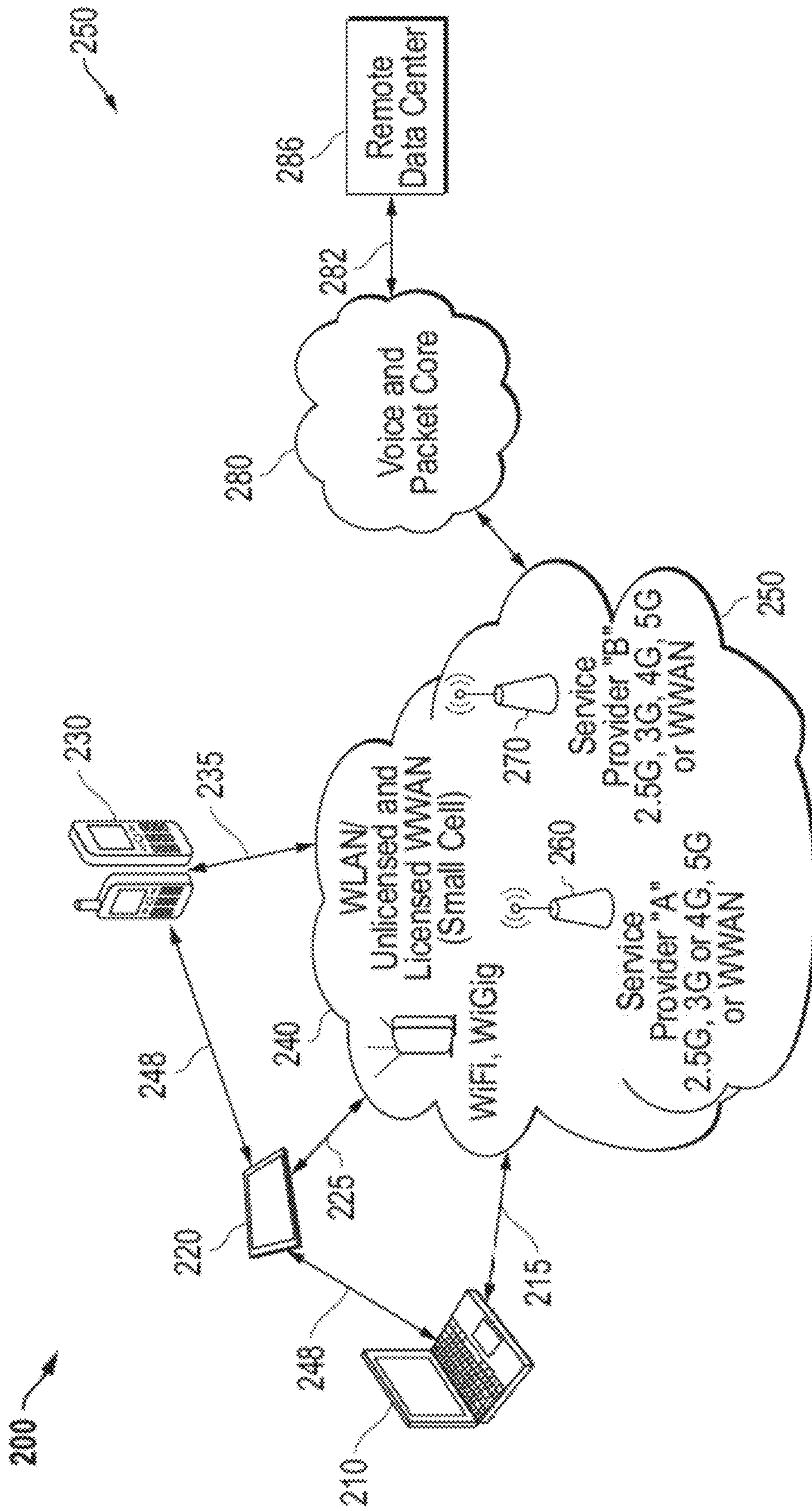

FIG. 2

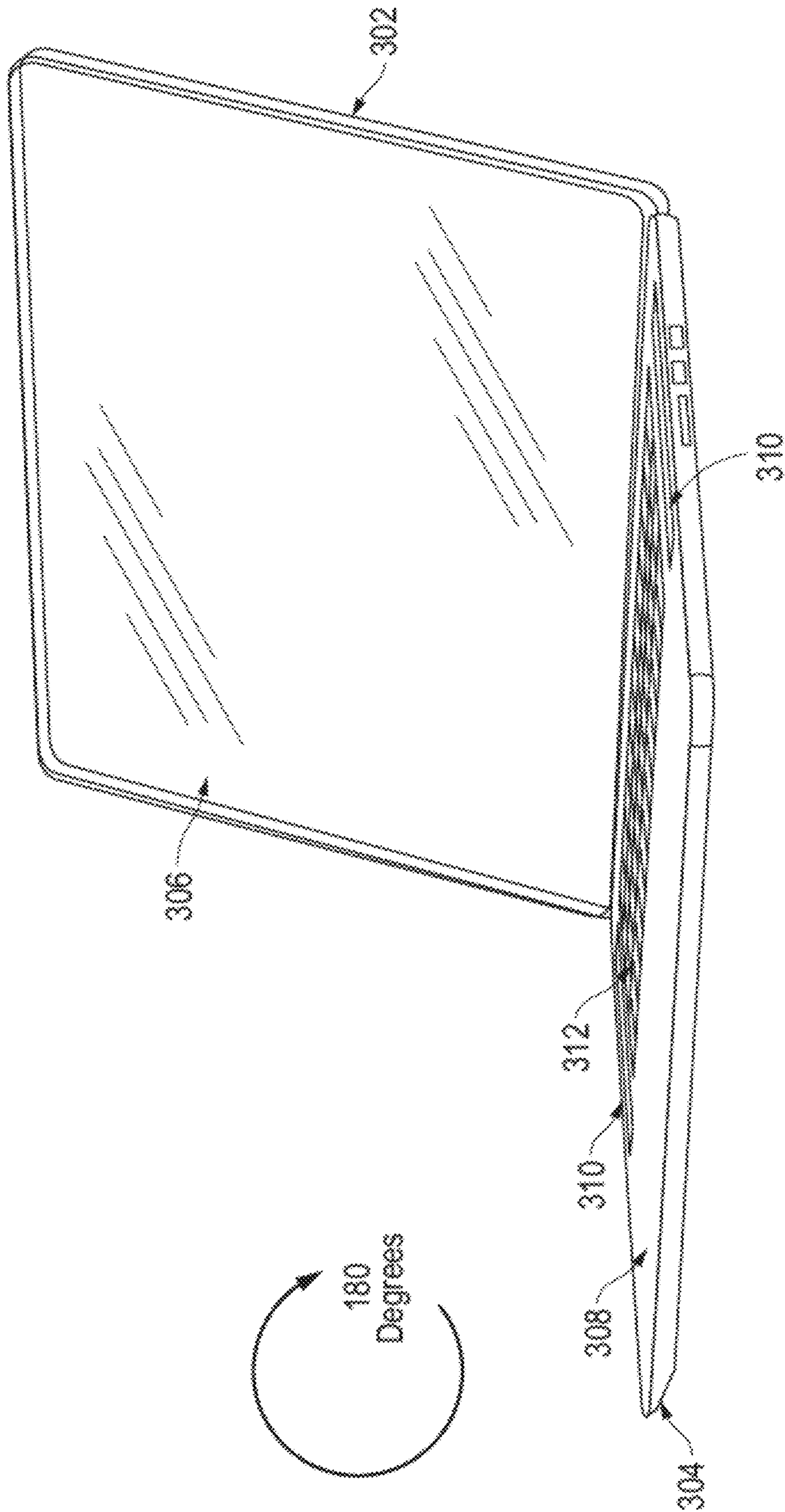

FIG. 3

400

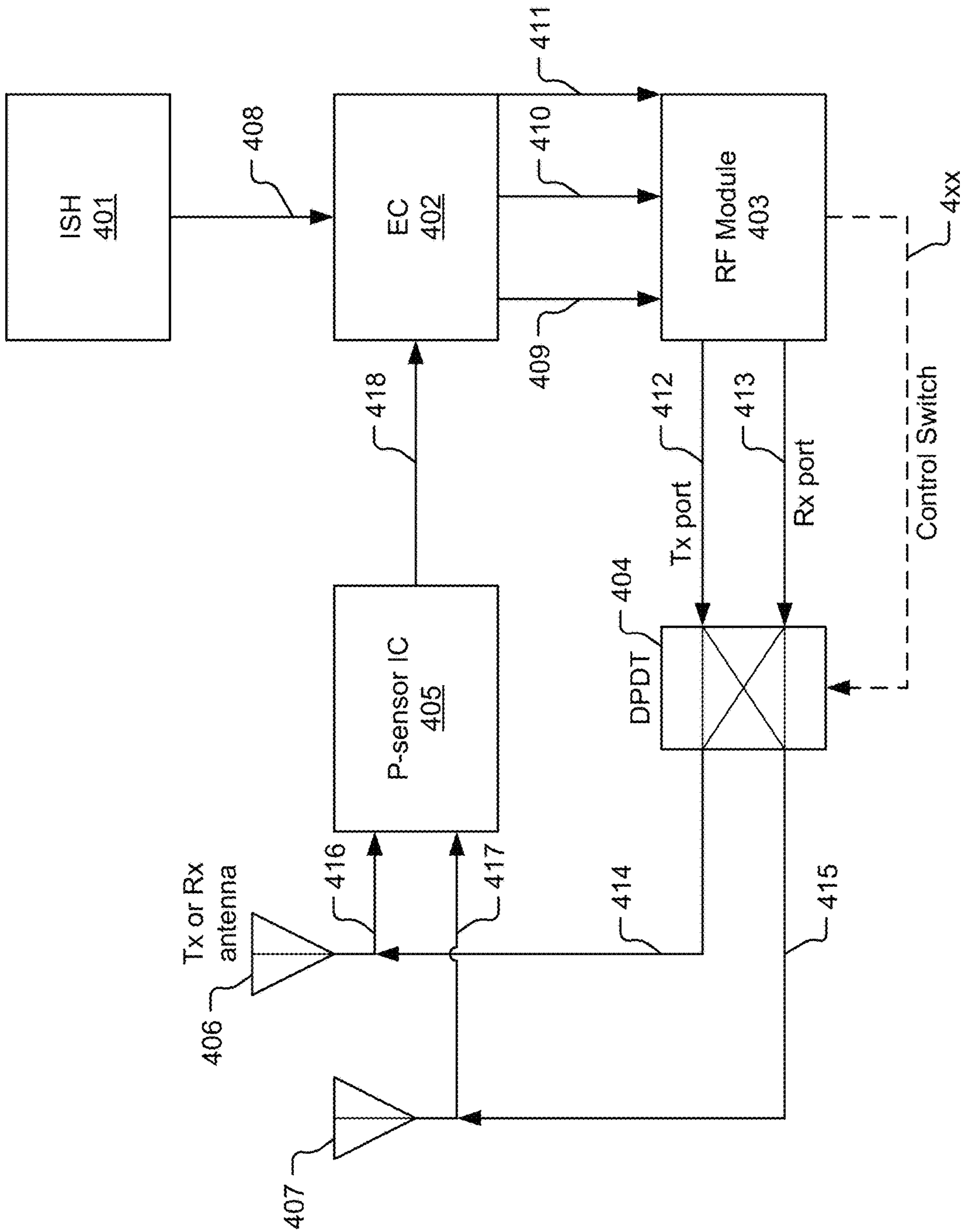

FIG. 4

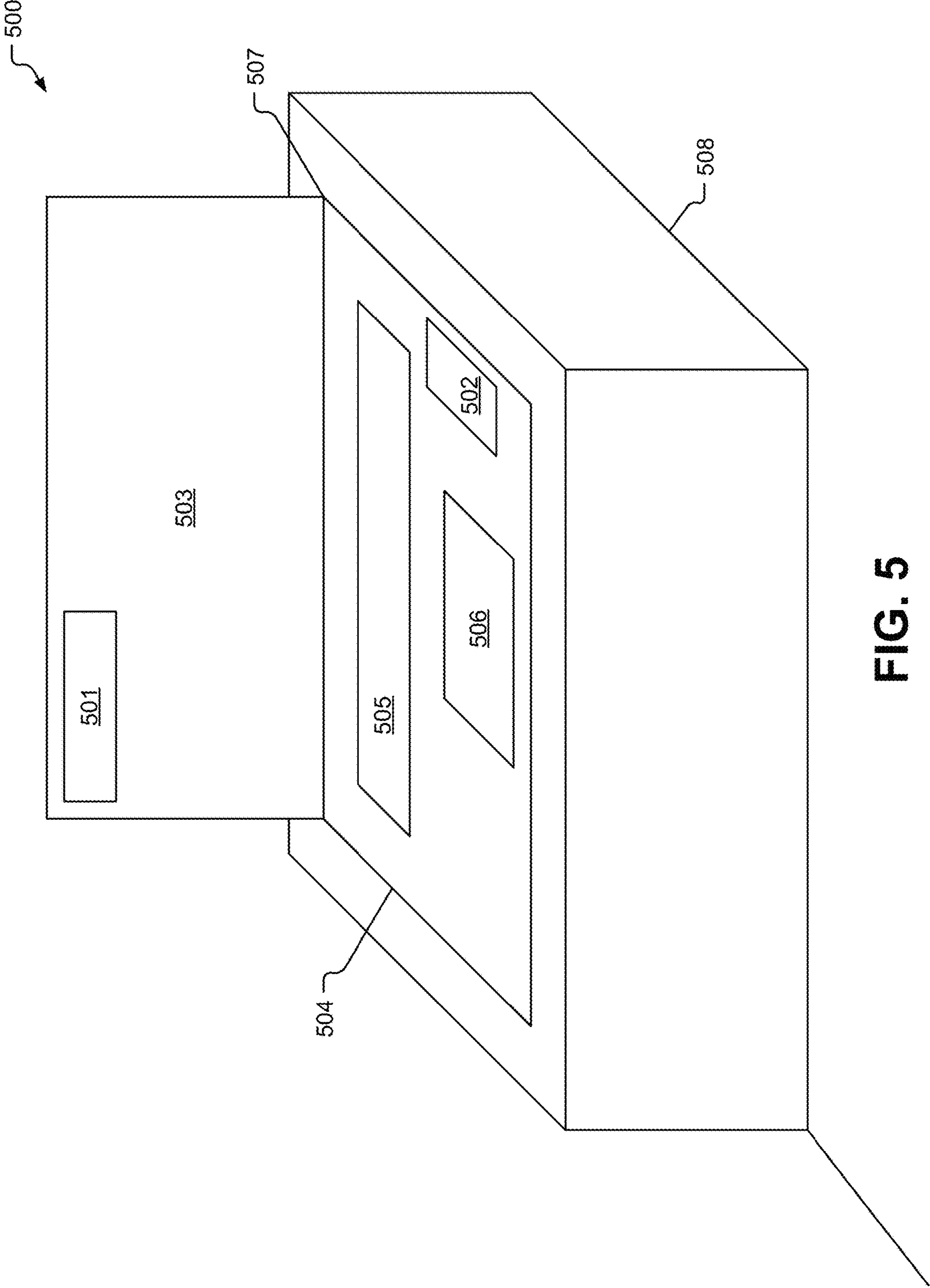

FIG. 5

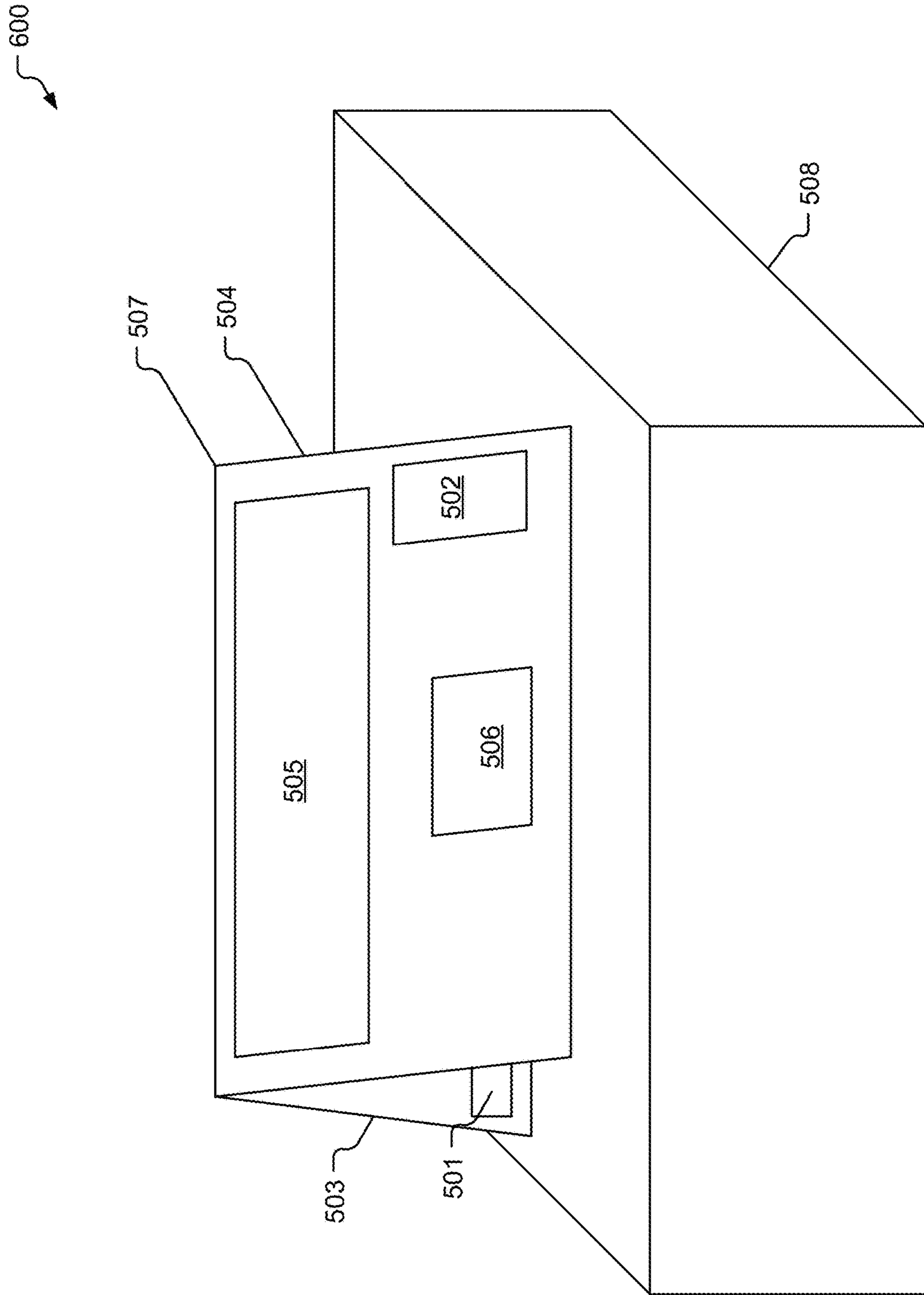
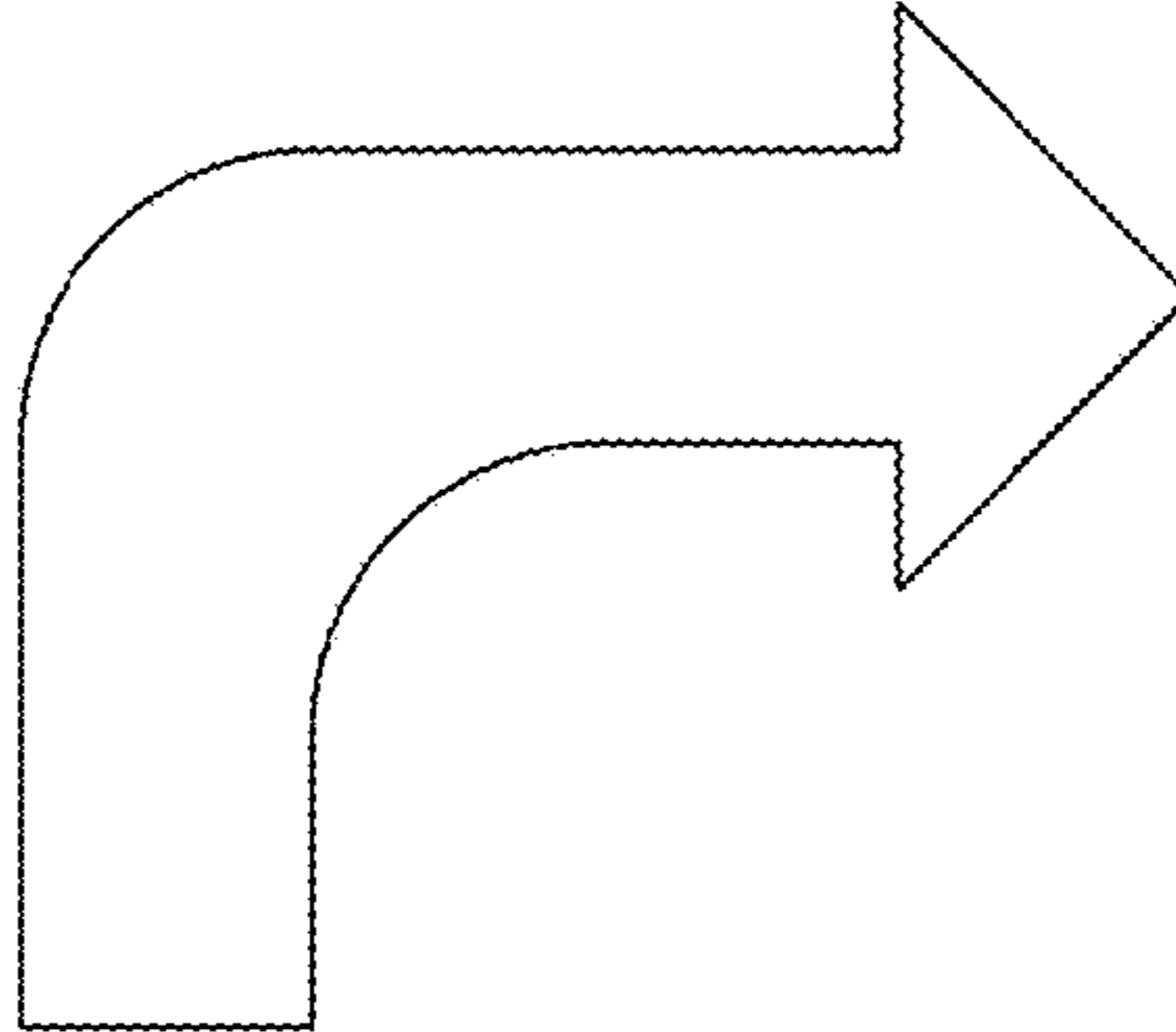

FIG. 6



700

EC input 701		EC output to Module 702
ISH 703	P-sensor 704	
	No triggered	No triggered
	Ant1 triggered	No triggered
	Ant2 triggered	No triggered
Notebook 705	Both Ant triggered	No triggered
	No triggered	No triggered
	Ant1 triggered	Ant1 triggered
360 mode 706	Ant2 triggered	Ant2 triggered
	Both Ant triggered	Both Ant triggered



RF Module input 711		Antenna Switch for Tx 712	DPR 713
Notebook 714	No triggered	Antenna 1	No Power cut off
	No triggered	Antenna 1	No Power cut off
	No triggered	Antenna 1	No Power cut off
	No triggered	Antenna 1	No Power cut off
	No triggered	Antenna 1	No Power cut off
	Ant1 triggered	Antenna 2	Antenna 2 No Power cut off
360 mode 715	Ant2 triggered	Antenna 1	Antenna 1 No Power cut off
	Both ant triggered	Either Ant 1 or Ant 2 which has lower SAR value	Power cut off either Ant 1 or Ant 2

FIG. 7

800

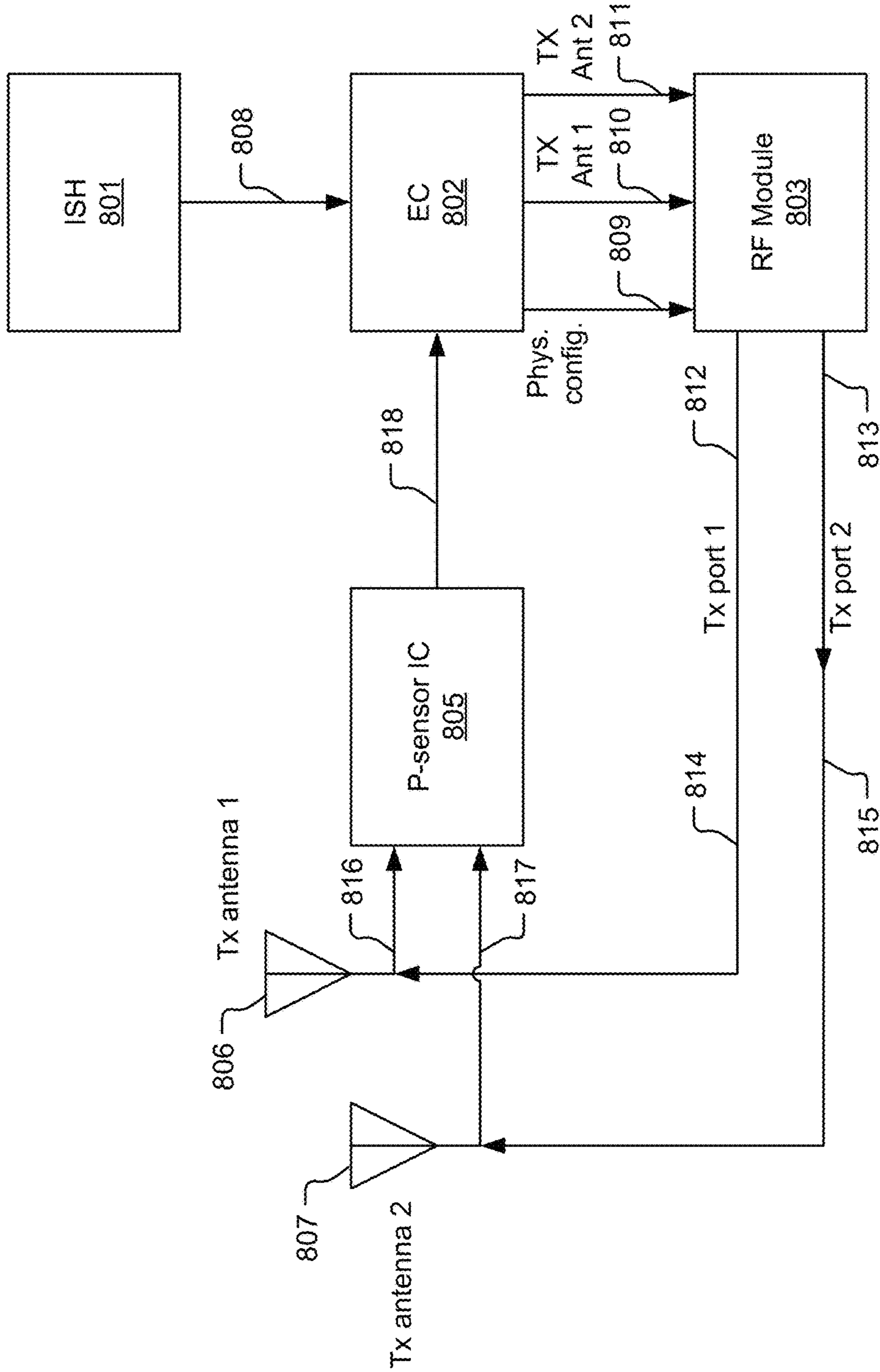

FIG. 8

900

Power Table 1 902		NB Mode 903				TB Mode 904							
P-sensor 907	Ant 1 913	Inactive	Active	Inactive	Active	Inactive	Active	Inactive	Active	Inactive	Active	Inactive	Active
	Ant 2 914	Inactive	Inactive	Active	Active	Inactive	Inactive	Active	Active	Inactive	Inactive	Active	Active
Mode detection pin 908	ISH	Inactive	Inactive	Inactive	Inactive	Inactive	Inactive	Active	Active	Active	Active	Active	Active
Tx Power 909	Ant 1 915	No backoff	18 dBm	23 dBm	23 dBm	18 dBm	18 dBm	No backoff	16 dBm	23 dBm	16 dBm	23 dBm	16 dBm
	Ant 2 916		23 dBm	18 dBm	18 dBm	18 dBm	23 dBm		16 dBm				
Example: Power Table 2 902													
P-sensor 910		NB Mode 905				TB Mode 906							
Mode detection pin 911	Ant 1 917	Inactive	Active	Inactive	Active	Inactive	Active	Inactive	Active	Inactive	Active	Inactive	Active
	Ant 2 918	Inactive	Inactive	Active	Active	Inactive	Inactive	Active	Inactive	Inactive	Active	Active	Active
Tx Power 912	Pin #22	Inactive	Inactive	Inactive	Inactive	Inactive	Inactive	Active	Active	Active	Active	Active	Active
	Ant 1 919	No backoff	14 dBm	23 dBm	23 dBm	14 dBm	14 dBm	No backoff	10 dBm	23 dBm	10 dBm	23 dBm	10 dBm
Ant 2 920	23 dBm		14 dBm	14 dBm	14 dBm	23 dBm	10 dBm						

FIG. 9

1000

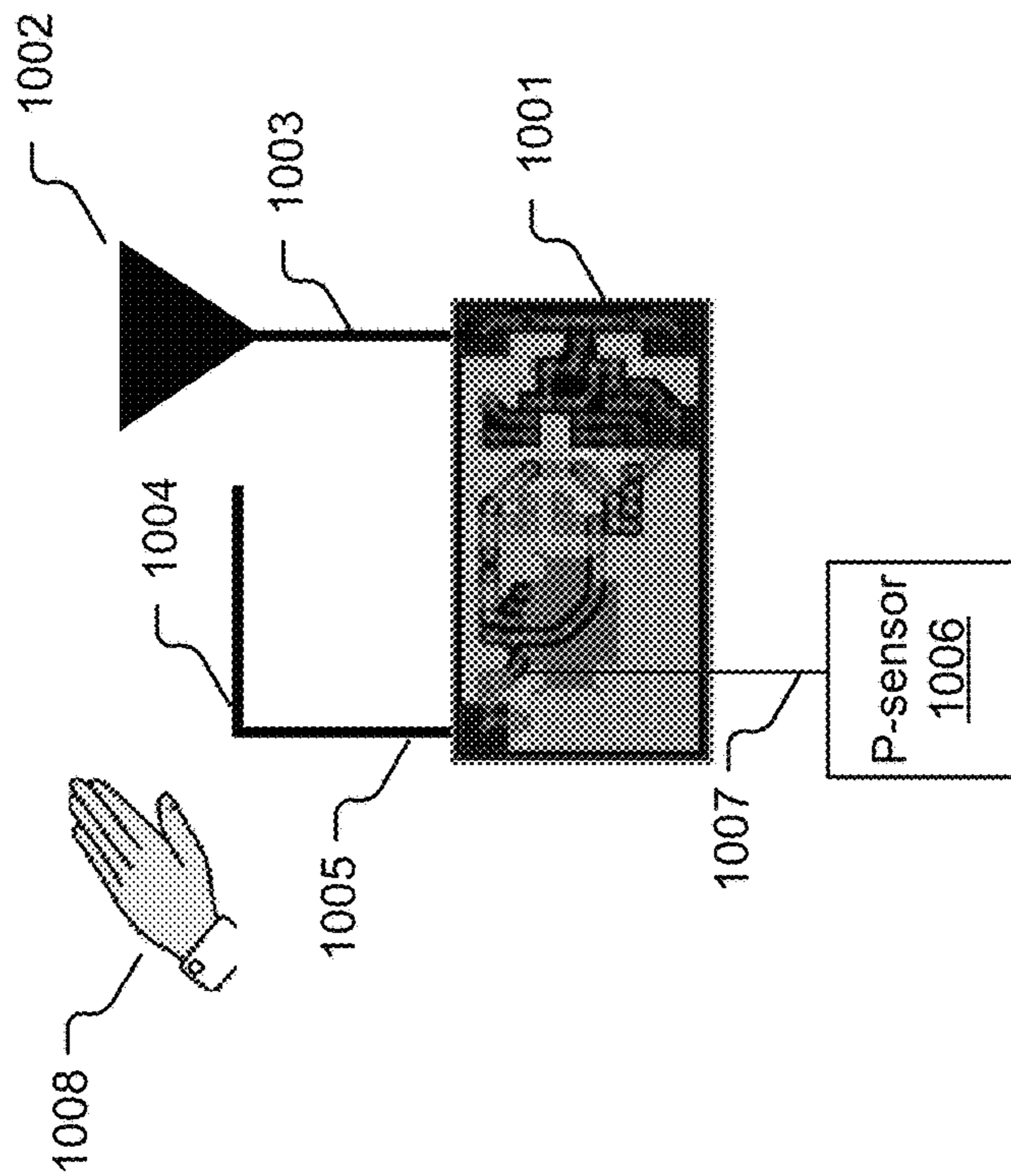

FIG. 10

1100

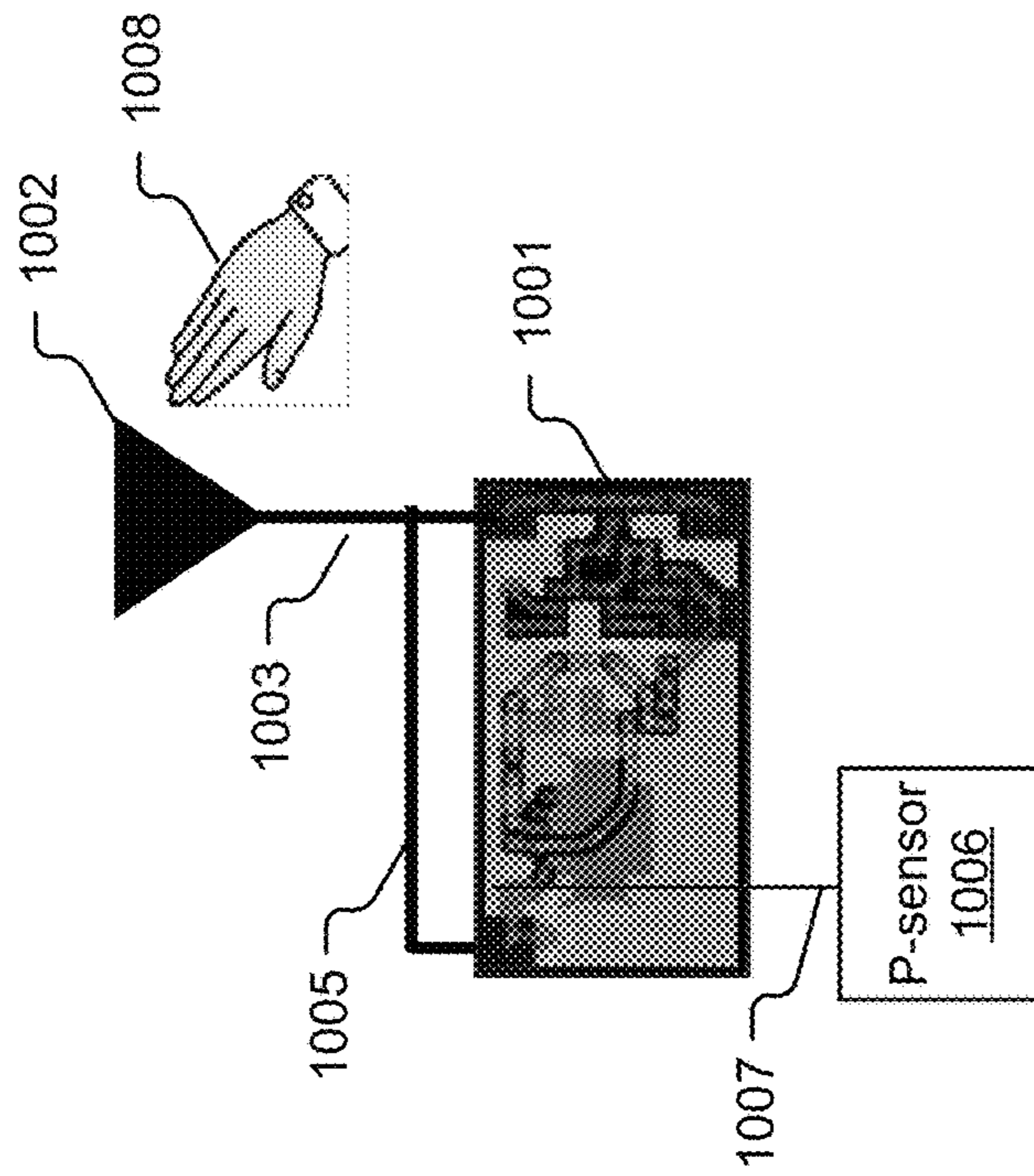

FIG. 11

1200

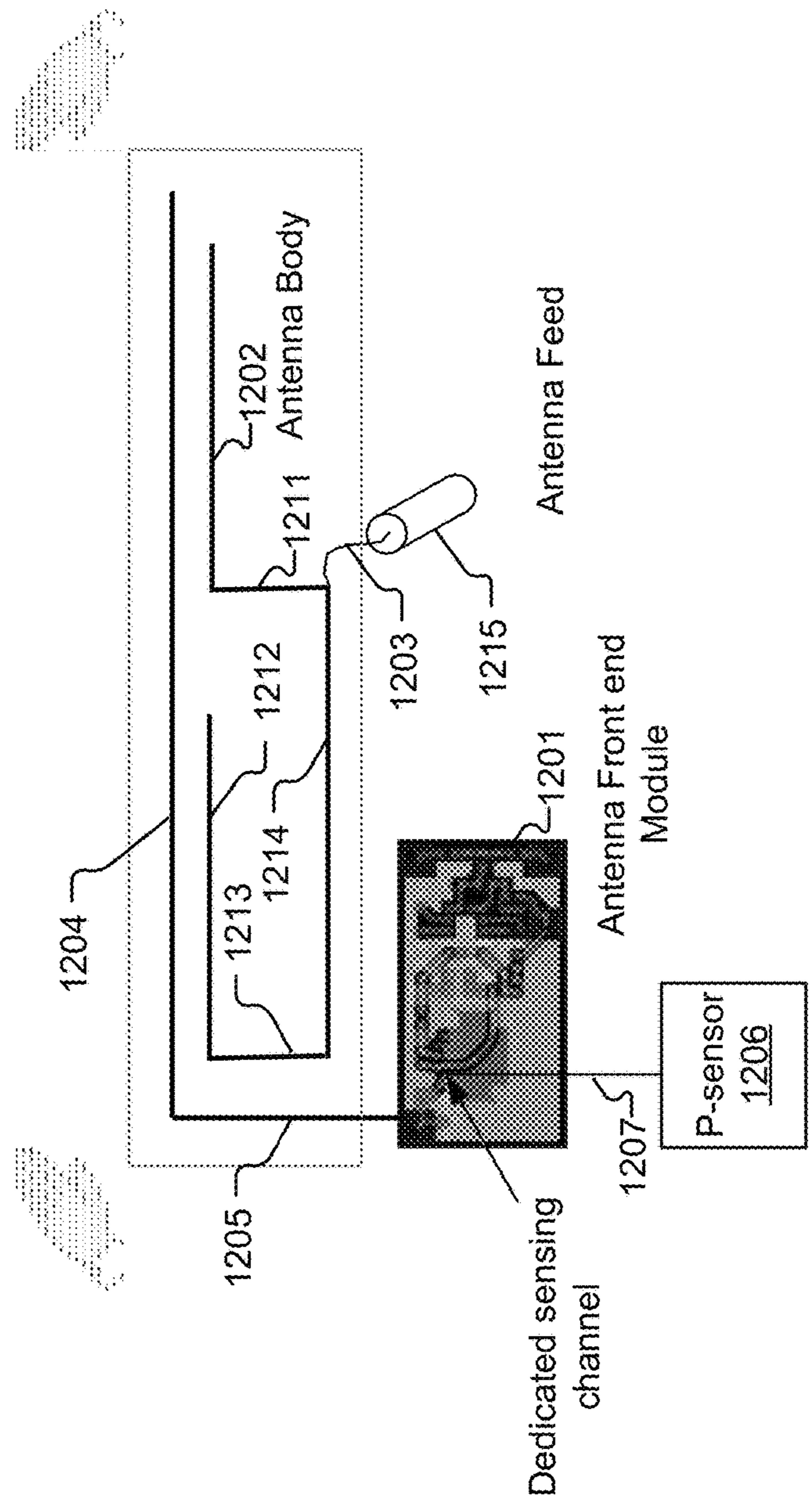

FIG. 12

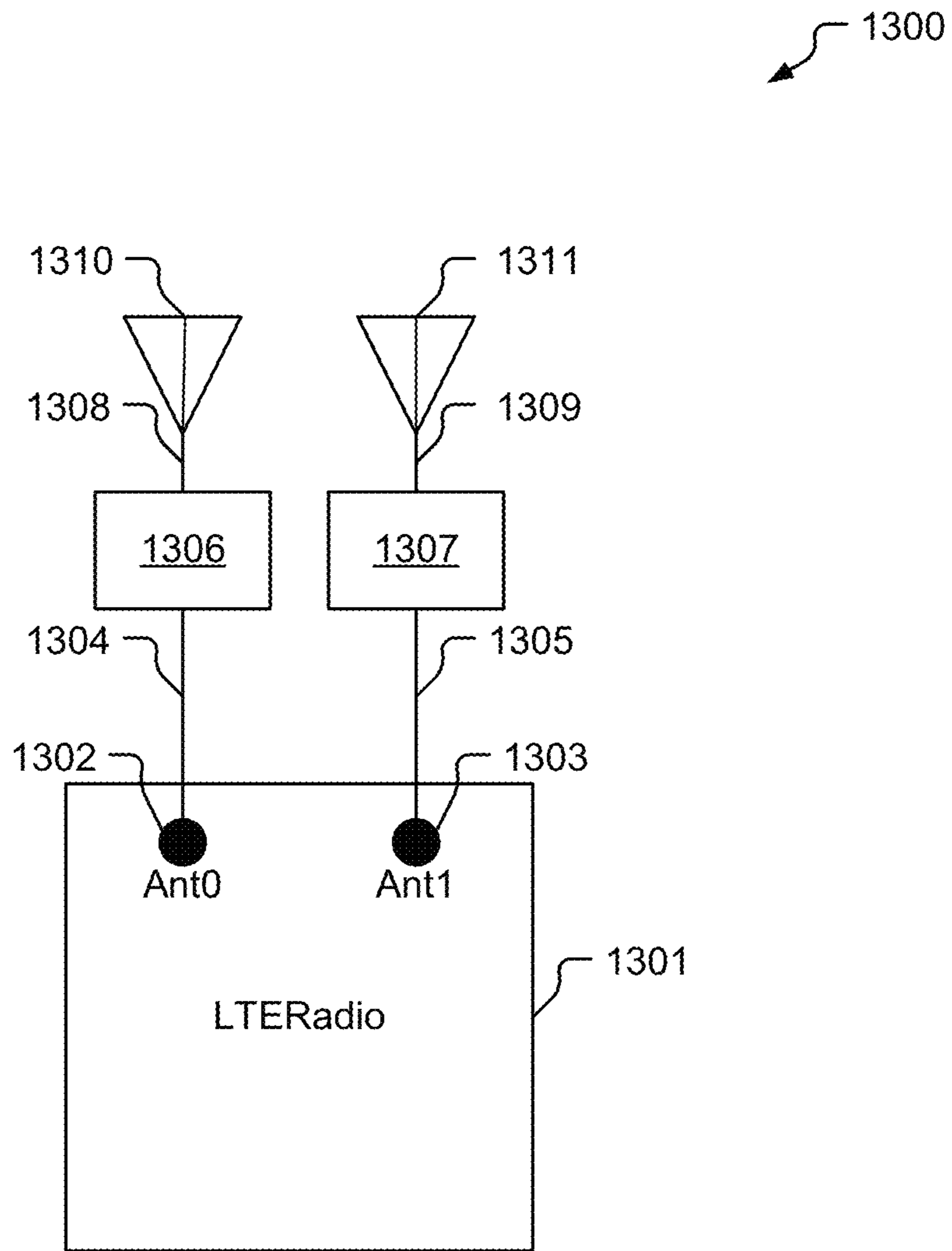

FIG. 13

1400

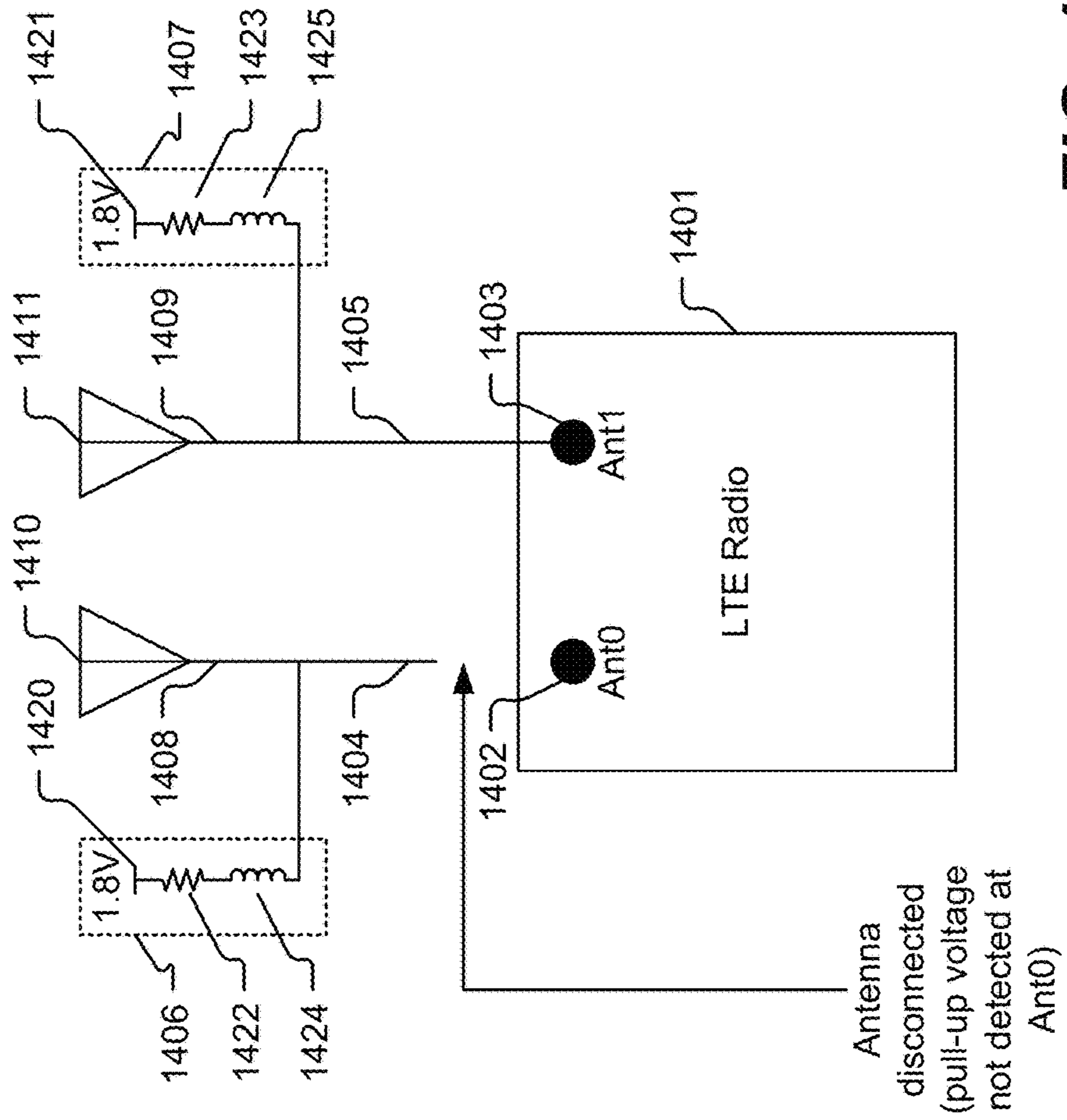

FIG. 14



1500

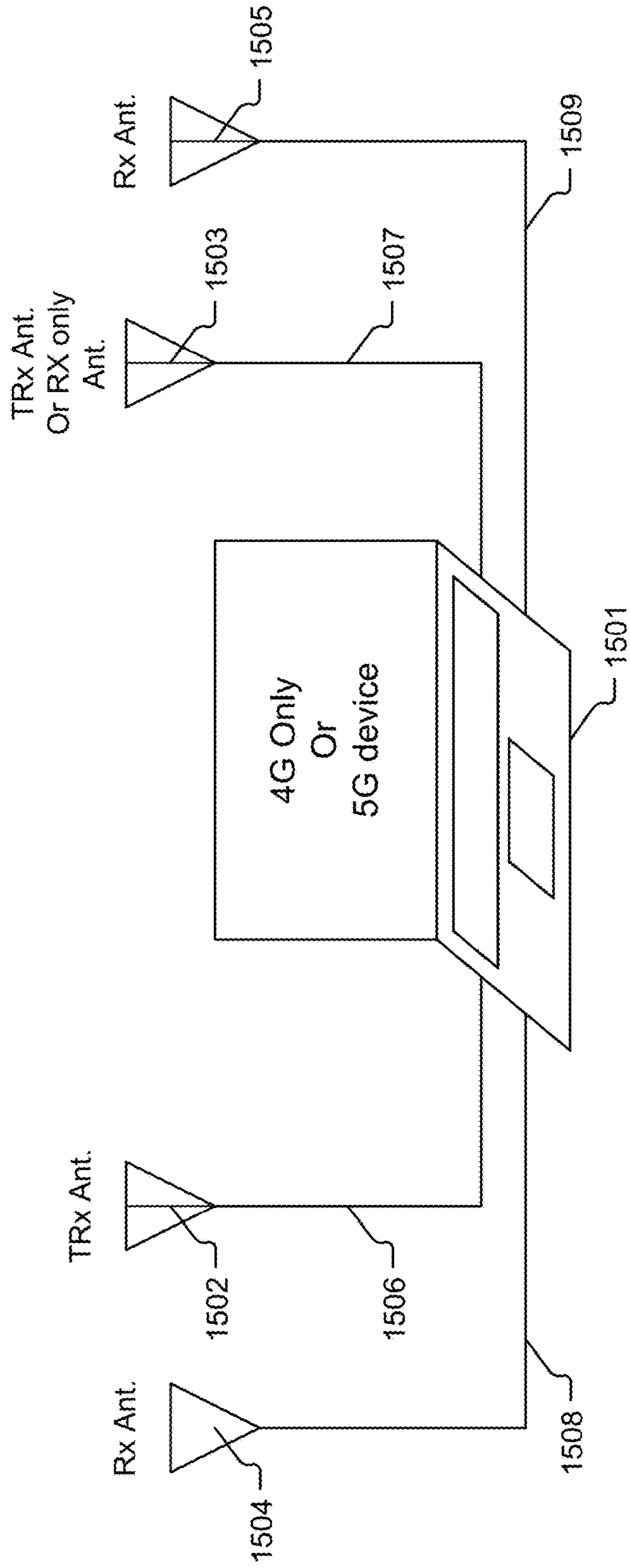

FIG. 15

1600

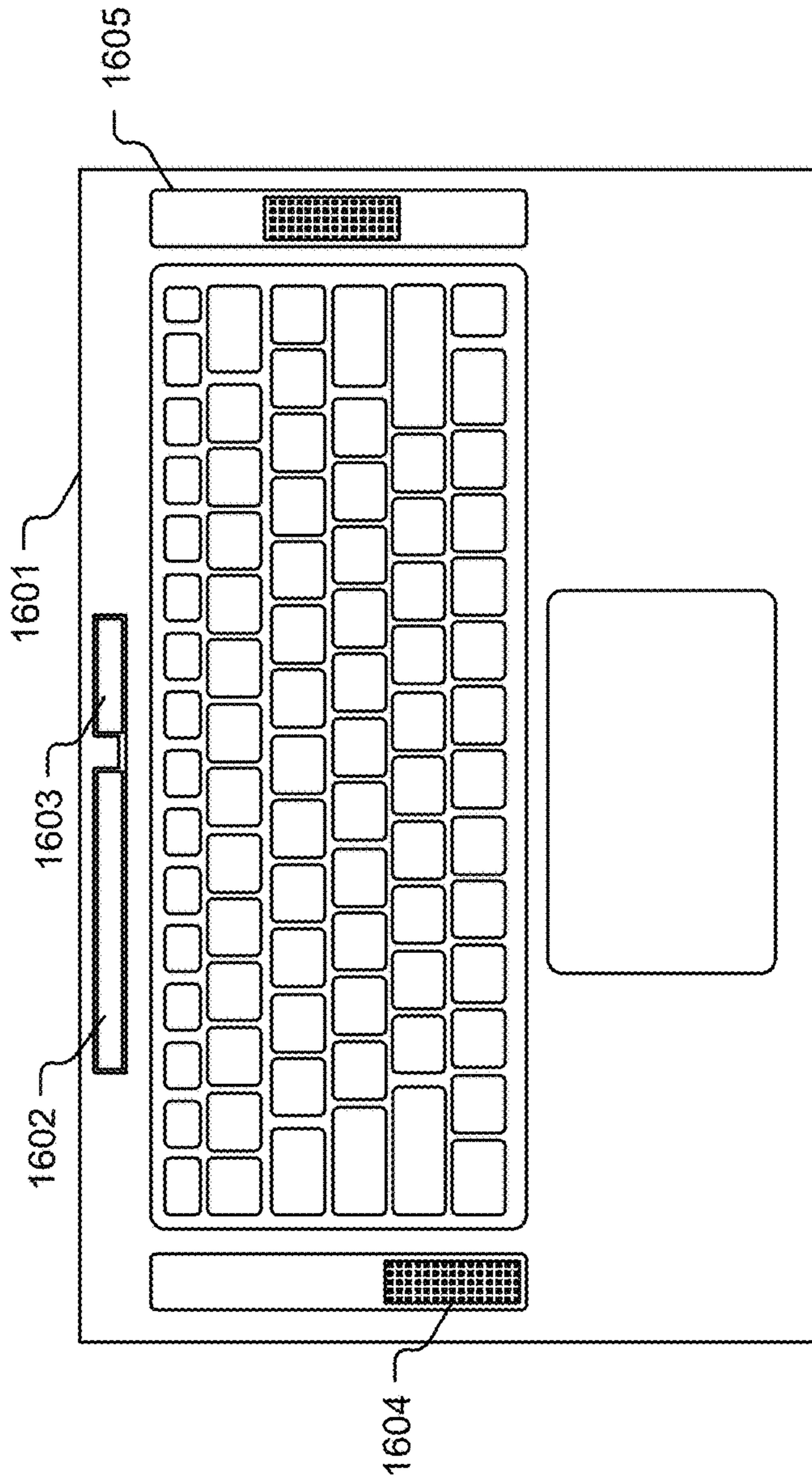
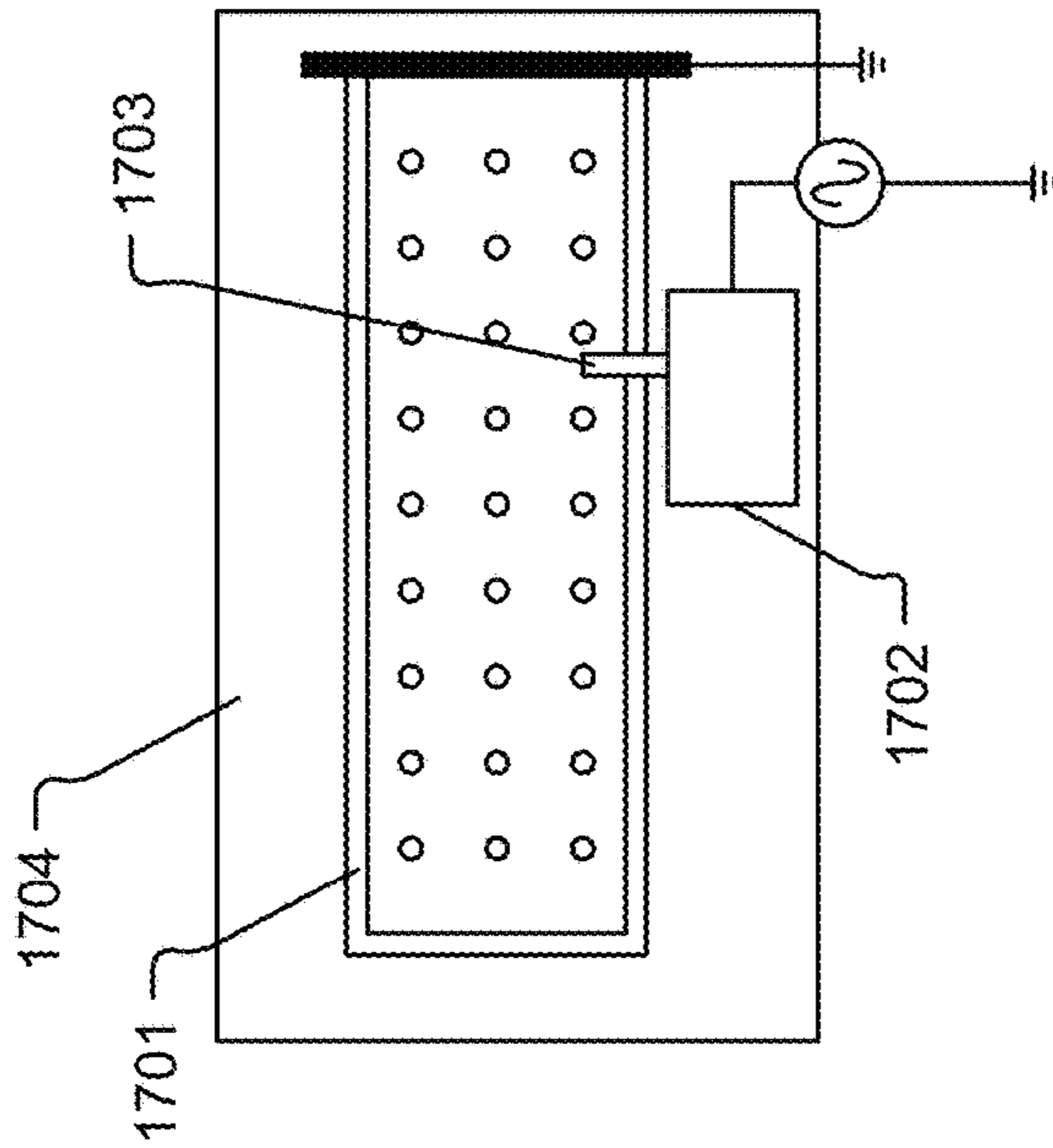

FIG. 16

1700



No	Description
1701	Speaker grill antenna (Radiating element)
1702	Tunable module
1703	Antenna Feed to speaker grill
1704	C cover aluminum housing ground

FIG. 17

1800

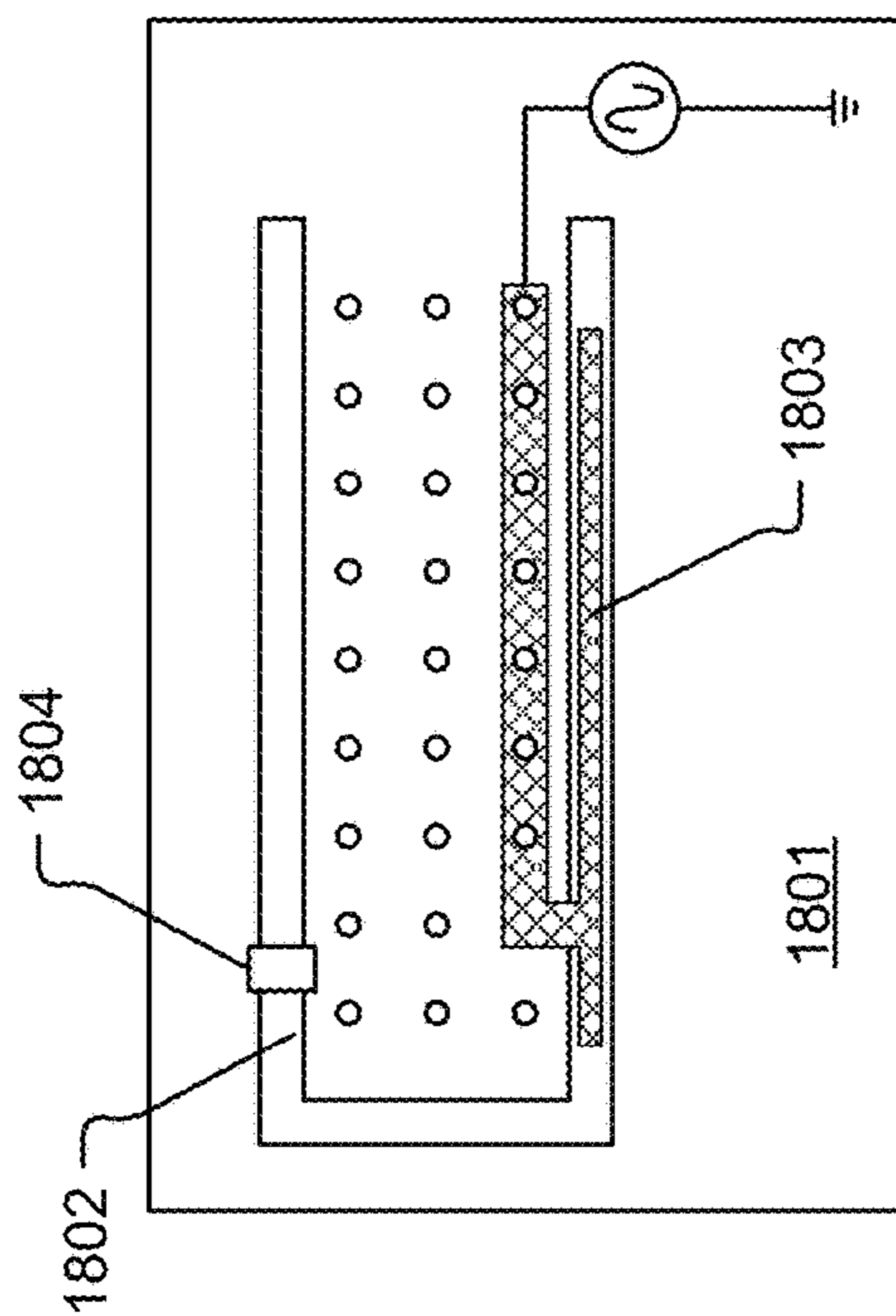

No	Description
1801	Aluminum C cover housing ground
1802	Conformal antenna slot
1803	Covered radiating element feed
1804	Ground post for multi mode slot

**FIG. 18**

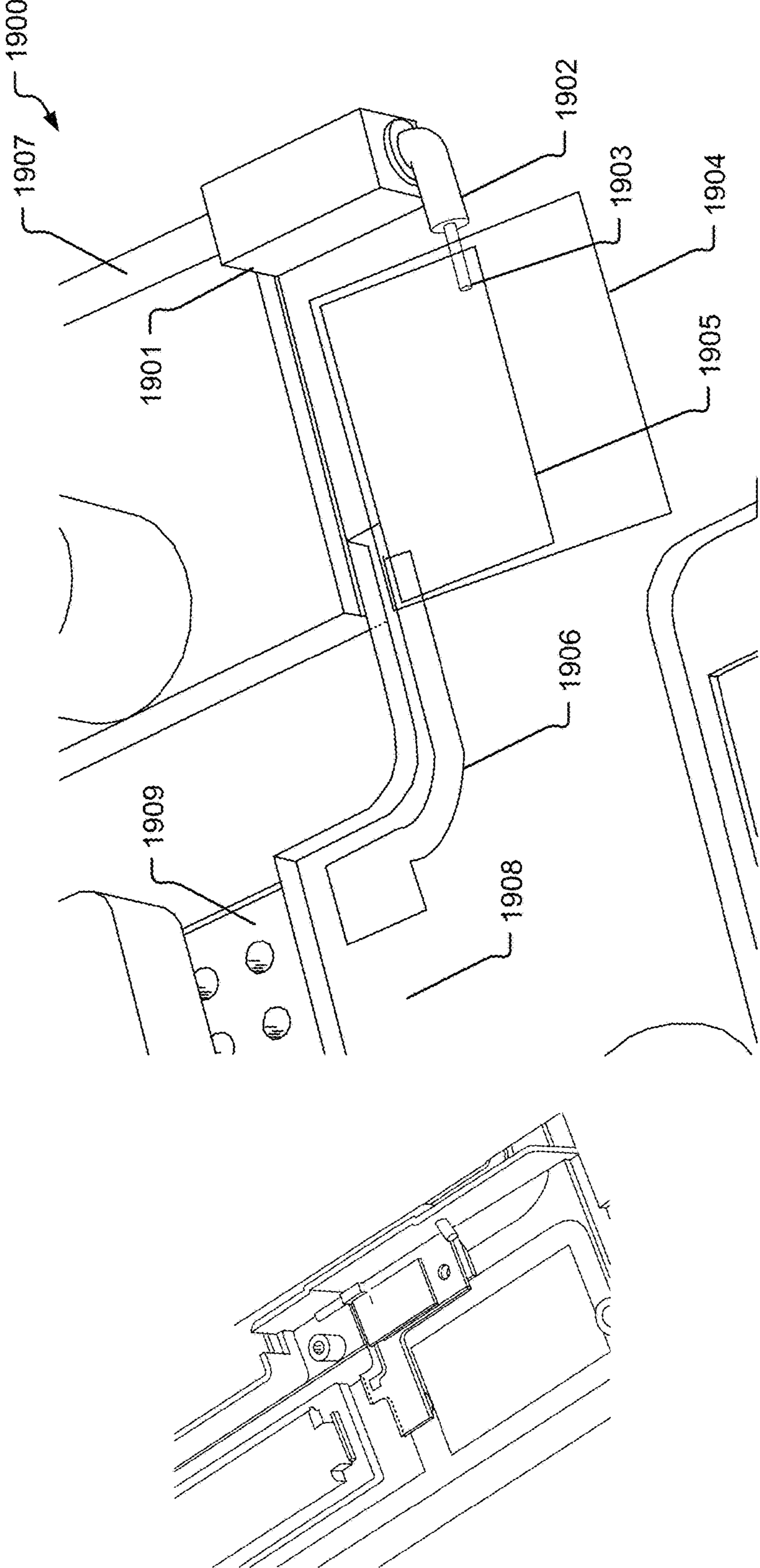

FIG. 19

2000

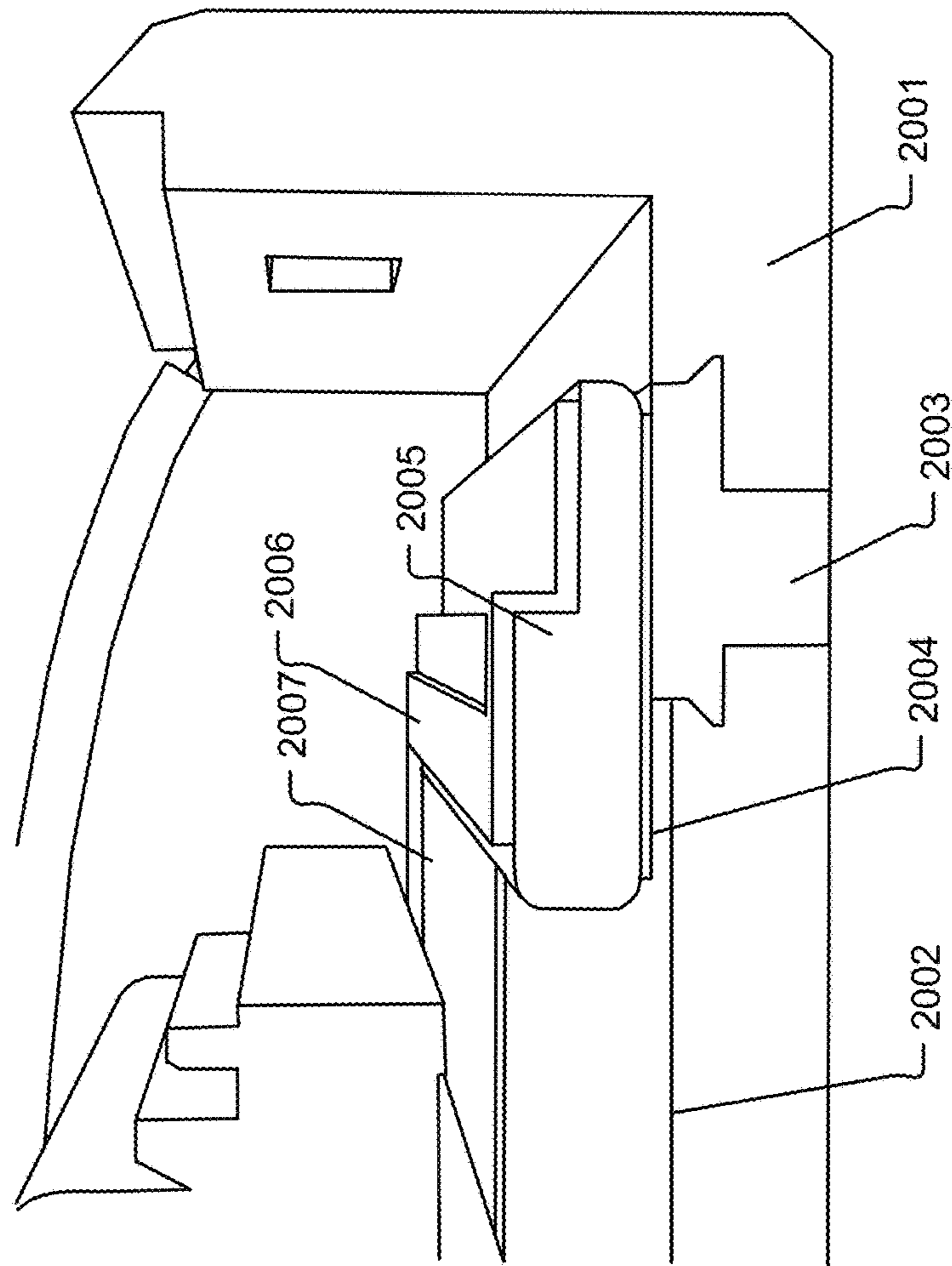

FIG. 20

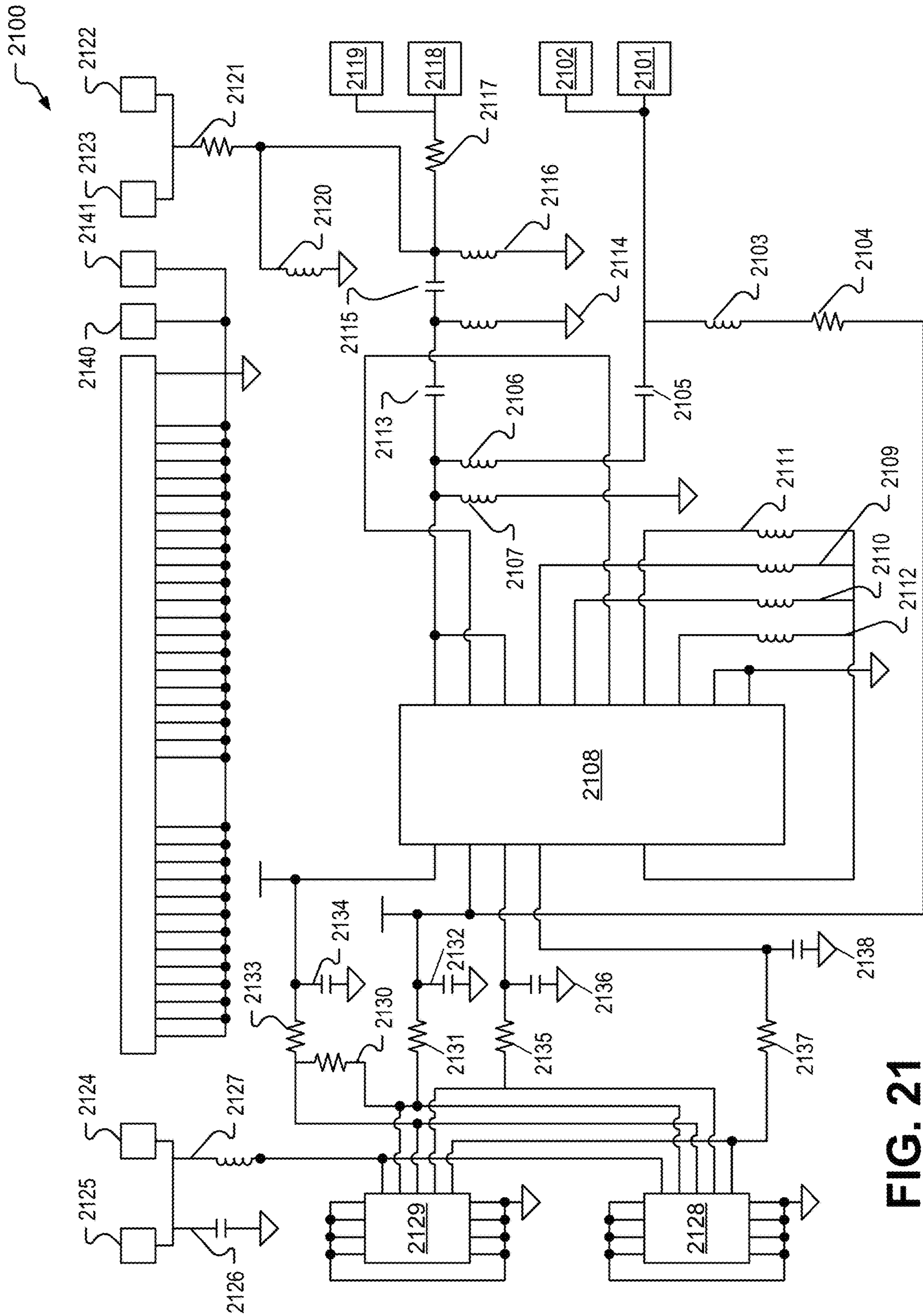
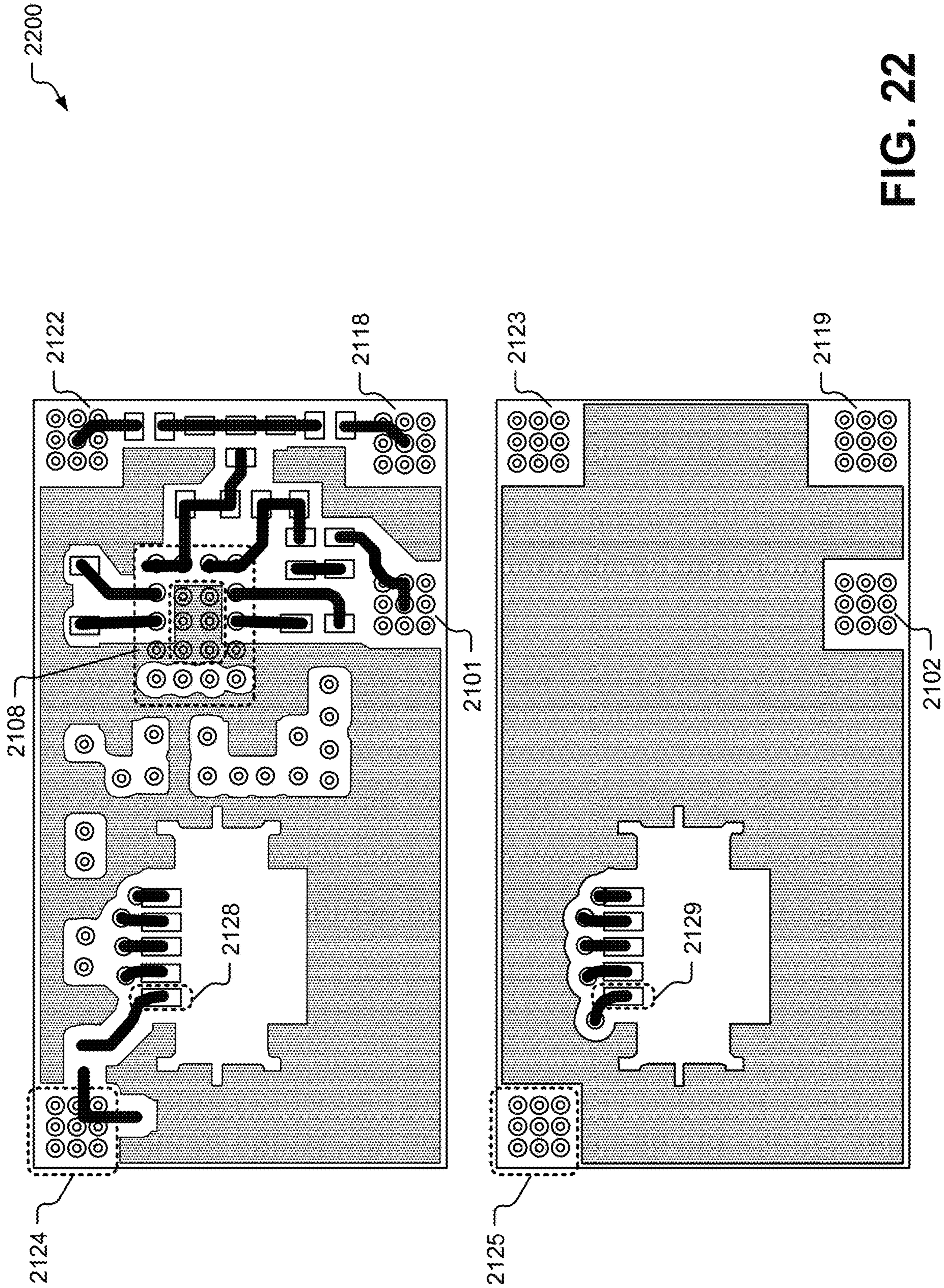

FIG. 21





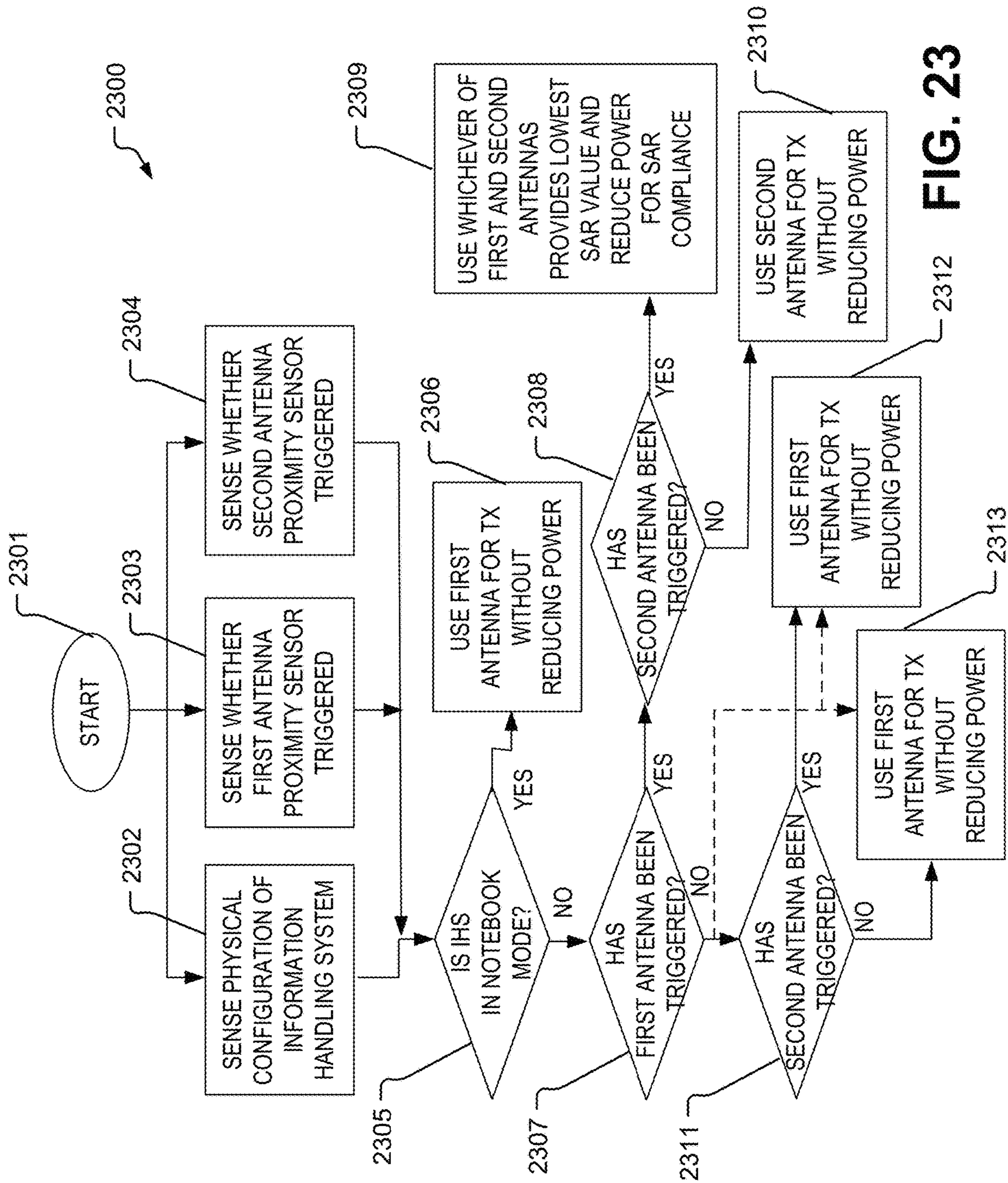

FIG. 23

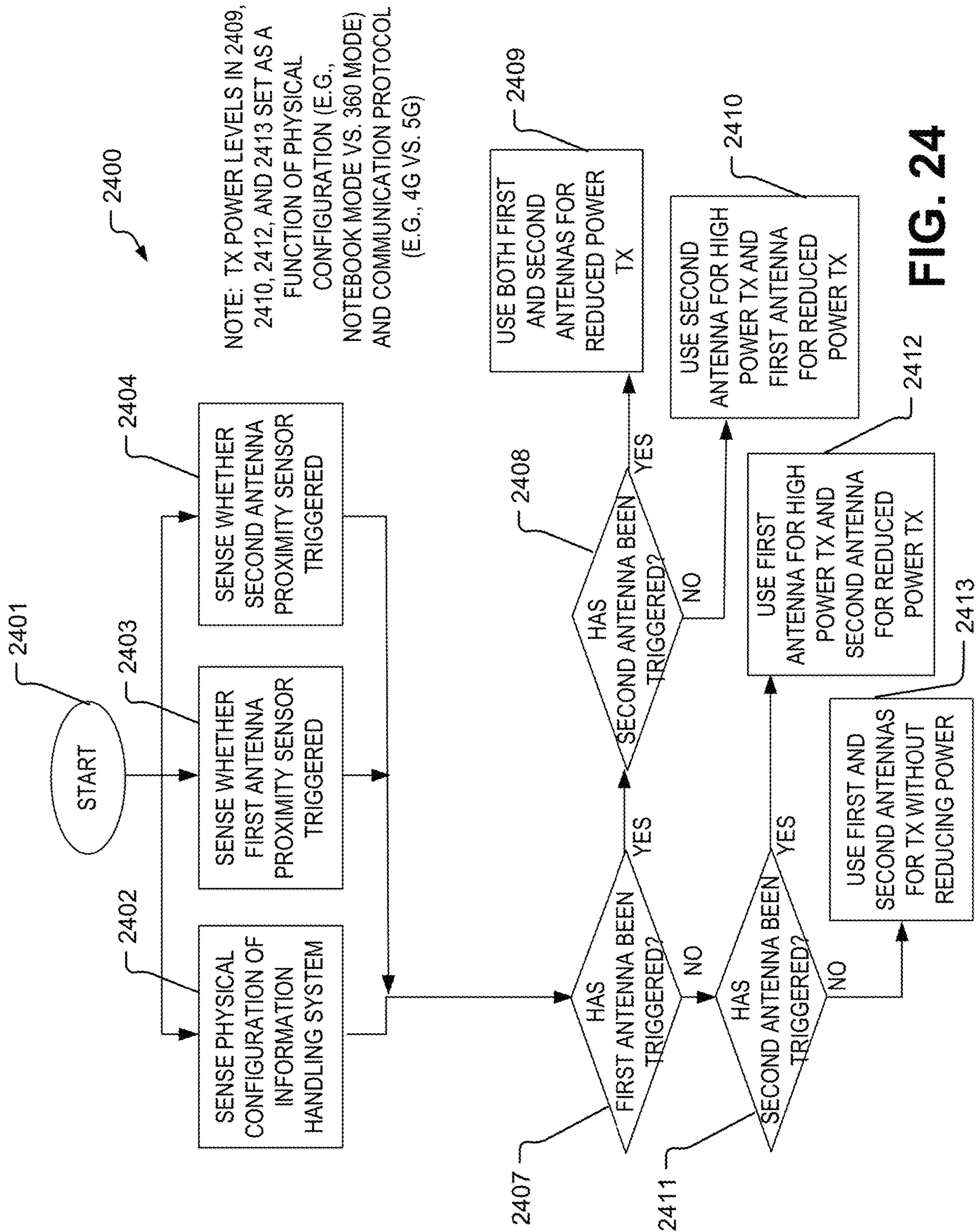

FIG. 24

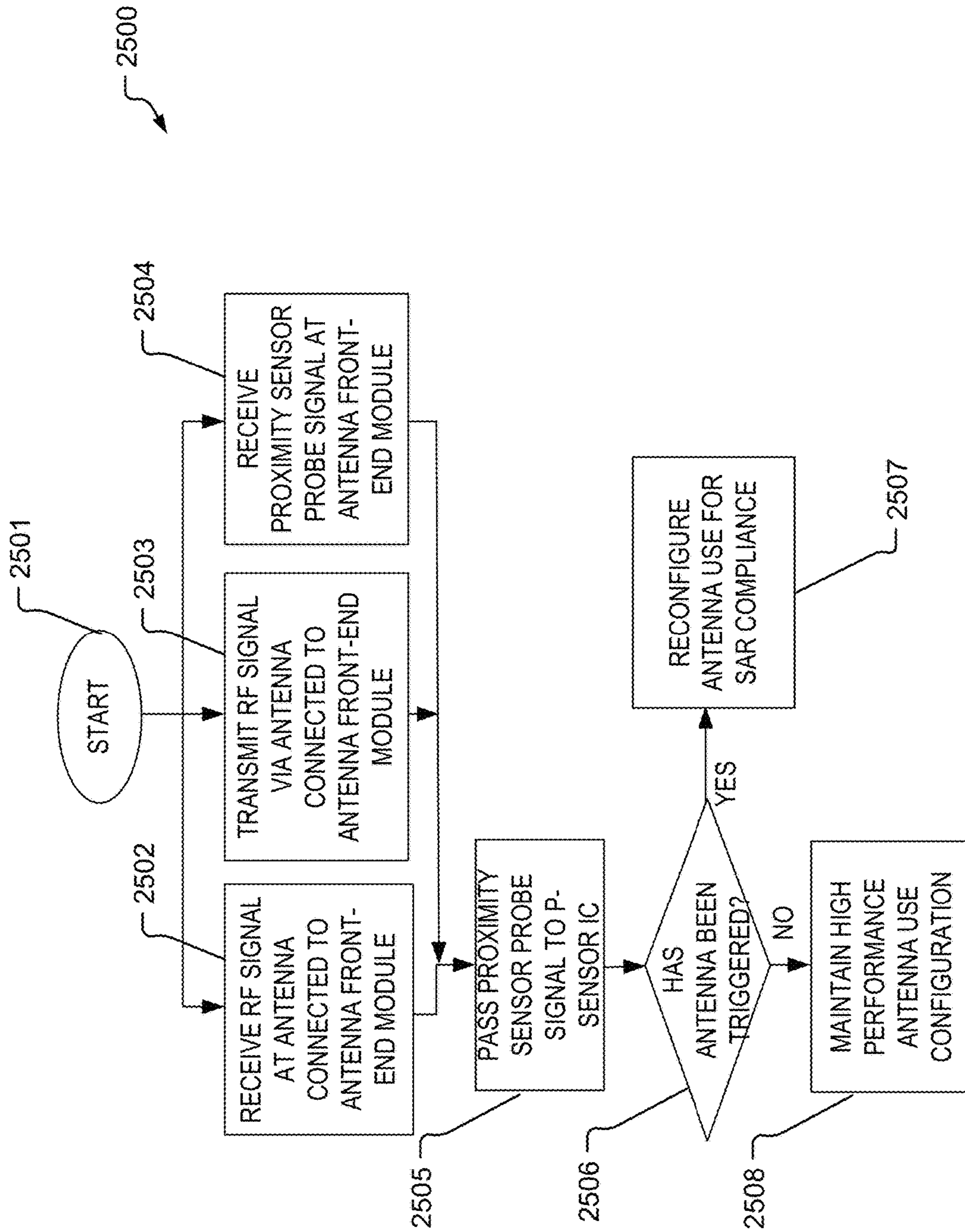

FIG. 25

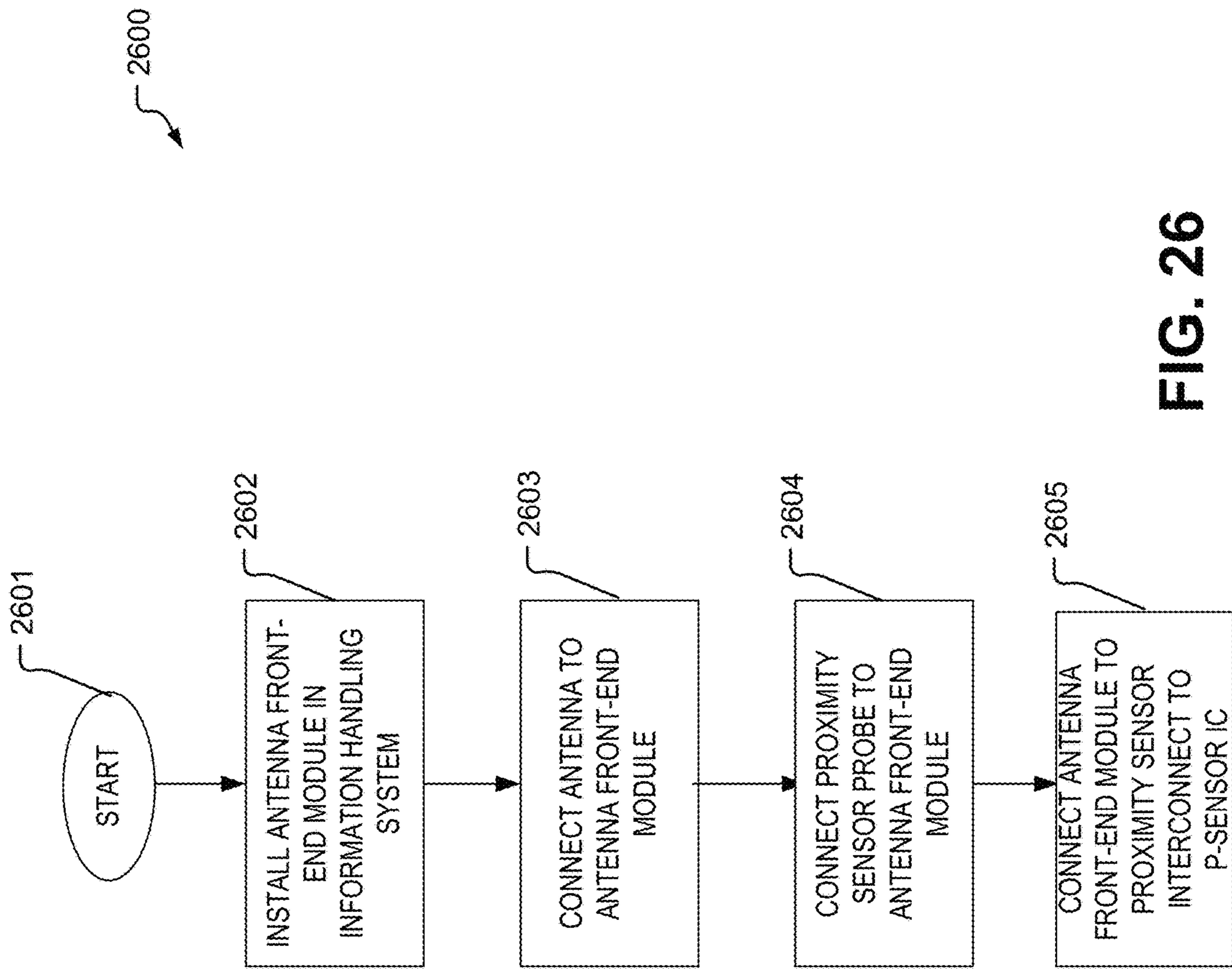

FIG. 26

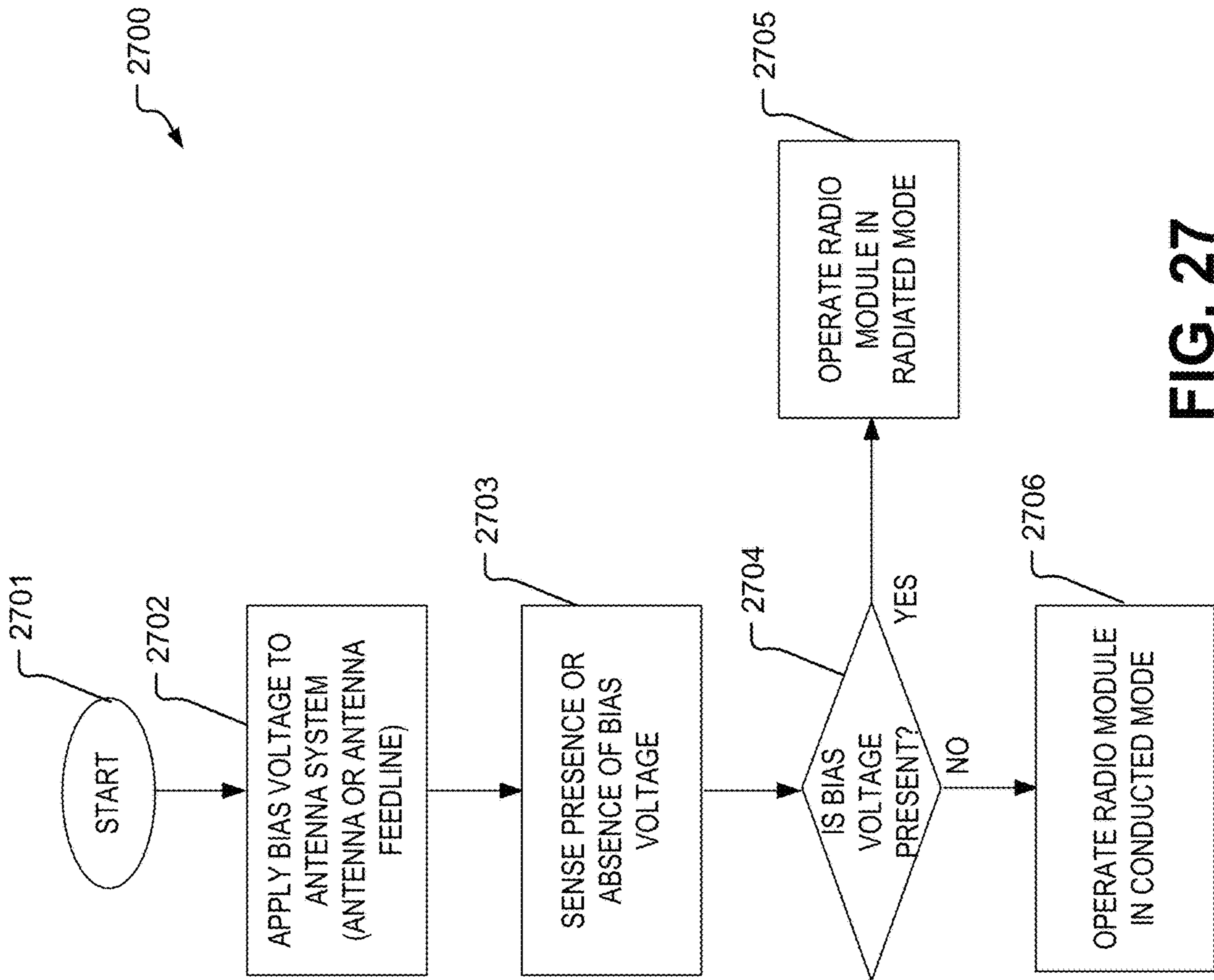

FIG. 27

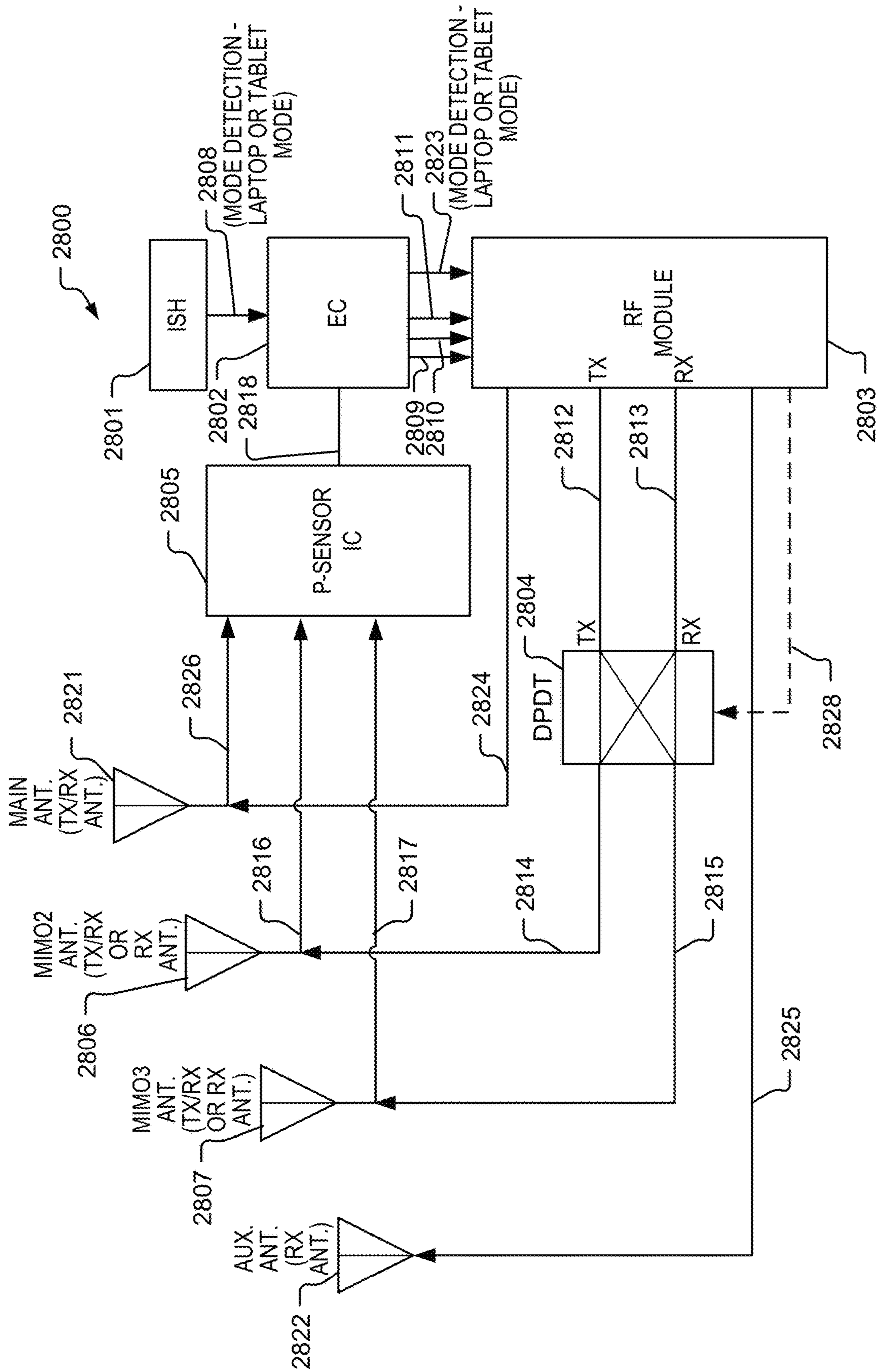

FIG. 28

2900

	2905	2906	2907	2908
	LB	MB	HB	UHB
2901	X	X	X	X
2902	X	X	X	X
2903		X	X	X
2904		X	X	X
	MAIN ANTENNA			
	AUX. ANTENNA			
	MIMO2 ANTENNA			
	MIMO3 ANTENNA			

FIG. 29

3000

EC INPUT		EC OUTPUT		MODULE	
ISH	P-SENSOR	M	P-SEN.	ANTENNA SWITCH	DPR
NB	NOT TRIGGERED	L	H/H/H	MIMO2 FOR TX	NO PWR BACK OFF
	MAIN TRIGGERED	L	L/H/H	MIMO2 FOR TX	MAIN FOR NB MODE
	MIMO2 TRIGGERED	L	H/L/H	MIMO3 FOR TX	MAIN FOR NB MODE
	MIMO3 TRIGGERED	L	H/H/L	MIMO2 FOR TX	MAIN FOR NB MODE
	MAIN + MIMO2 TRIGGERED	L	L/L/H	MIMO3 FOR TX	MAIN FOR NB MODE
	MAIN + MIMO3 TRIGGERED	L	L/H/L	MIMO2 FOR TX	MAIN FOR NB MODE
	MIMO2 + MIMO3 TRIGGERED	L	H/L/L	EITHER MIMO2 OR MIMO3 - LOWER SAR	EITHER MIMO2 OR MIMO3 FOR NB
	MAIN + MIMO2 + MIMO3 TRIGGERED	L	L/L/L	EITHER MIMO2 OR MIMO3 - LOWER SAR	MAIN + MIMO2 OR MIMO3 FOR NB
	NOT TRIGGERED	H	H/H/H	MIMO2 FOR TX	NO PWR BACK OFF
	MAIN TRIGGERED	H	L/H/H	MIMO2 FOR TX	MAIN FOR TB MODE
360	MIMO2 TRIGGERED	H	H/L/H	MIMO3 FOR TX	MAIN FOR TB MODE
	MIMO3 TRIGGERED	H	H/H/L	MIMO2 FOR TX	MAIN FOR TB MODE
	MAIN + MIMO2 TRIGGERED	H	L/L/H	MIMO3 FOR TX	MAIN FOR TB MODE
	MAIN + MIMO3 TRIGGERED	H	L/H/L	MIMO2 FOR TX	MAIN FOR TB MODE
	MIMO2 + MIMO3 TRIGGERED	H	H/L/L	EITHER MIMO2 OR MIMO3 - LOWER SAR	EITHER MIMO2 OR MIMO3 FOR TB
	MAIN + MIMO2 + MIMO3 TRIGGERED	H	L/L/L	EITHER MIMO2 OR MIMO3 - LOWER SAR	MAIN + MIMO2 OR MIMO3 FOR TB

FIG. 30



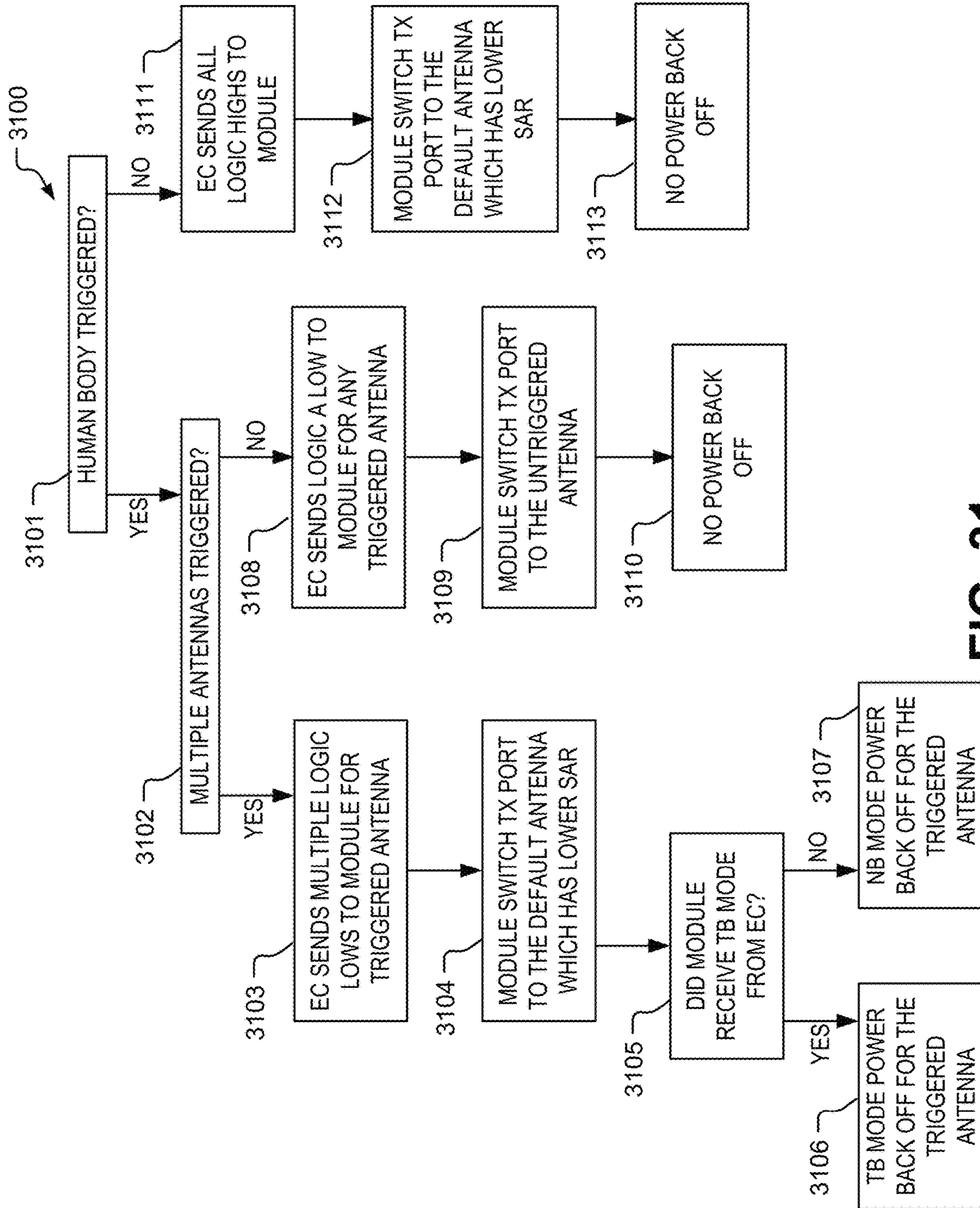

FIG. 31

1

**SYSTEM AND METHOD FOR DYNAMIC  
MULTI-TRANSMIT ANTENNA AND  
PROXIMITY SENSOR RECONFIGURATION  
FOR A  
MULTI-RADIO-ACCESS-TECHNOLOGY  
MULTI-MODE DEVICE**

CROSS-REFERENCE TO RELATED  
APPLICATIONS

This application is a continuation-in-part of U.S. patent application Ser. No. 16/734,276, filed Jan. 3, 2020, entitled "UNIFIED ANTENNA SYSTEM AND METHOD SUPPORTING 4G AND 5G MODEMS IN SAME DEVICE," which is incorporated in its entirety herein by reference.

FIELD OF THE DISCLOSURE

The present disclosure generally relates to information handling systems, and more particularly relates to a unified antenna system and method supporting 4G and 5G modems in single device.

BACKGROUND

As the value and use of information continues to increase, individuals and businesses seek additional ways to process and store information. One option available to users is information handling systems. An information handling system generally processes, compiles, stores, and/or communicates information or data for business, personal, or other purposes thereby allowing users to take advantage of the value of the information. Because technology and information handling needs and requirements vary between different users or applications, information handling systems may also vary regarding what information is handled, how the information is handled, how much information is processed, stored, or communicated, and how quickly and efficiently the information may be processed, stored, or communicated. The variations in information handling systems allow for information handling systems to be general or configured for a specific user or specific use such as financial transaction processing, airline reservations, enterprise data storage, or global communications. In addition, information handling systems may include a variety of hardware and software components that may be configured to process, store, and communicate information and may include one or more computer systems, data storage systems, and networking systems.

For purposes of this disclosure, an information handling system may include any instrumentality or aggregate of instrumentalities operable to compute, calculate, determine, classify, process, transmit, receive, retrieve, originate, switch, store, display, communicate, manifest, detect, record, reproduce, handle, or utilize any form of information, intelligence, or data for business, scientific, control, or other purposes. For example, an information handling system may be a personal computer (e.g., desktop or laptop), tablet computer, mobile device (e.g., personal digital assistant (PDA) or smart phone), server (e.g., blade server or rack server), a network storage device, or any other suitable device and may vary in size, shape, performance, functionality, and price. The information handling system may include random access memory (RAM), one or more processing resources such as a central processing unit (CPU) or hardware or software control logic, read-only memory (ROM), and/or other types of nonvolatile memory. Addi-

2

tional components of the information handling system may include one or more disk drives, one or more network ports for communicating with external devices as well as various input and output (I/O) devices, such as a keyboard, a mouse, touchscreen and/or a video display. The information handling system may also include one or more buses operable to transmit communications between the various hardware components. The information handling system may also include telecommunication, network communication, and video communication capabilities. The information handling system may also include one or more buses operable to transmit communications between the various hardware components. The information handling system may also include telecommunication, network communication, and video communication capabilities. Information handling system chassis parts may include case portions such as for a laptop information handling system including the C-cover over components designed with a metal structure. The information handling system may be configurable with one or more antenna systems located within the chassis.

BRIEF DESCRIPTION OF THE DRAWINGS

It will be appreciated that for simplicity and clarity of illustration, elements illustrated in the Figures are not necessarily drawn to scale. For example, the dimensions of some elements may be exaggerated relative to other elements. Embodiments incorporating teachings of the present disclosure are shown and described with respect to the drawings herein, in which:

FIG. 1 illustrates an embodiment of information handling system according to an embodiment of the present disclosure;

FIG. 2 is a block diagram of a network environment offering several communication protocol options and mobile information handling systems according to an embodiment of the present disclosure;

FIG. 3 is a graphical illustration of an information handling system placed in an open configuration according to an embodiment of C-cover including a speaker grill according to an embodiment of the present disclosure;

FIG. 4 is a block diagram of a device-and-user-physical-configuration-responsive multiple antenna system according to an embodiment of the present disclosure;

FIG. 5 is a perspective view diagram of an information handling system physically configured in a notebook mode according to an embodiment of the present disclosure;

FIG. 6 is a perspective view diagram of an information handling system physically configured in a 360 mode according to an embodiment of the present disclosure;

FIG. 7 is a tabular diagram of a configuration table for an information handling system having a device-and-user-physical-configuration-responsive multiple antenna system according to an embodiment of the present disclosure;

FIG. 8 is a block diagram of a device-and-user-physical-configuration-responsive multiple transmit antenna system according to an embodiment of the present disclosure;

FIG. 9 is a tabular diagram of a configuration table for an information handling system having a device-and-user-physical-configuration-responsive multiple transmit antenna system according to an embodiment of the present disclosure;

FIG. 10 is a block diagram of a proximity sensing subsystem utilizing a dielectrically coupled sensing element, the proximity sensing subsystem integrated into an antenna front end module according to an embodiment of the present disclosure;

FIG. 11 is a block diagram of a proximity sensing subsystem utilizing a conductively coupled sensing element, the proximity sensing subsystem integrated into an antenna front end module according to an embodiment of the present disclosure;

FIG. 12 is a block diagram of a proximity sensing subsystem integrated into an antenna front end module according to an embodiment of the present disclosure;

FIG. 13 is a block diagram of an apparatus for providing a dynamic transmit power boost using an antenna front end module according to an embodiment of the present disclosure;

FIG. 14 is a block diagram of an apparatus for providing a dynamic transmit power boost using an antenna front end module with direct-current detection of a connected antenna according to an embodiment of the present disclosure;

FIG. 15 is a block diagram of an apparatus for providing a unified antenna system architecture supporting multiple generations of radio modems according to an embodiment of the present disclosure;

FIG. 16 is a plan view diagram of an apparatus for providing a unified antenna system architecture supporting multiple generations of radio modems according to an embodiment of the present disclosure;

FIG. 17 is a plan view diagram of speaker grill antenna subsystem using a speaker grill as a radiating element according to an embodiment of the present disclosure;

FIG. 18 is a plan view diagram of speaker grill antenna subsystem using a conformal antenna slot peripheral to a speaker grill according to an embodiment of the present disclosure;

FIG. 19 is a prospective view diagram of a direct contact feed structure on the speaker grill with a tuner module according to an embodiment of the present disclosure;

FIG. 20 is a prospective view diagram of a coupled feed structure on the speaker grill by using a laser direct structuring (LDS) antenna beneath speaker grill according to an embodiment of the present disclosure;

FIG. 21 is a schematic diagram of an antenna front-end module incorporating both a proximity sensor and a power boost capability according to an embodiment of the present disclosure;

FIG. 22 is a plan diagram of a printed-circuit-board (PCB) layout for an antenna front-end module incorporating both a proximity sensor and a power boost capability according to an embodiment of the present disclosure;

FIG. 23 is a flow diagram of a method for device-and-user-physical-configuration-responsive utilization of antennas according to an embodiment of the present disclosure;

FIG. 24 is a flow diagram of a method for device-and-user-physical-configuration-responsive utilization of antennas according to an embodiment of the present disclosure;

FIG. 25 is a flow diagram of a method of utilization of an antenna front-end module incorporating both a proximity sensor and a power boost capability according to an embodiment of the present disclosure;

FIG. 26 is a flow diagram of installation of an antenna front-end module incorporating both a proximity sensor and a power boost capability according to an embodiment of the present disclosure; and

FIG. 27 is a flow diagram of a method for operating a radio module in a radiated mode or a conducted mode dependent upon a connection or disconnection, respectively, of an antenna according to an embodiment of the present disclosure;

FIG. 28 is a block diagram of a device-and-user-physical-configuration-responsive multiple transmit antenna system according to an embodiment of the present disclosure;

FIG. 29 is a tabular diagram of wireless communication band compatibility of antennas of a device-and-user-physical-configuration-responsive multiple transmit antenna system according to an embodiment of the present disclosure;

FIG. 30 is a tabular diagram of responsive antenna configuration and transmit power states for a device-and-user-physical-configuration-responsive multiple transmit antenna system according to an embodiment of the present disclosure; and

FIG. 31 is a flow diagram of a method for responsive antenna configuration and transmit power states for a device-and-user-physical-configuration-responsive multiple transmit antenna system according to an embodiment of the present disclosure.

The use of the same reference symbols in different drawings may indicate similar or identical items.

#### DETAILED DESCRIPTION OF THE DRAWINGS

The following description in combination with the Figures is provided to assist in understanding the teachings disclosed herein. The description is focused on specific implementations and embodiments of the teachings, and is provided to assist in describing the teachings. This focus should not be interpreted as a limitation on the scope or applicability of the teachings.

For aesthetic, strength, and performance reasons, information handling system chassis parts may be designed with a metal structure. In an embodiment, a laptop information handling system, for example, may include a plurality of covers for the interior components of the information handling system. In these embodiments, a form factor case may include an “A-cover” which serves as a back cover for a display housing and a “B-cover” which may serve as the bezel, if any, and a display screen of the convertible laptop information handling system in an embodiment. In a further example, the laptop information handling system case may include a “C-cover” housing a keyboard, touchpad, and any cover in which these components are set and a “D-cover” base housing for the laptop information handling system.

With the need for utility of lighter, thinner, and more streamlined devices, the use of full metal portions for the outer covers of the display and base housing (e.g., the A-cover and the D-cover) is desirable for strength as well as aesthetic reasons. At the same time, the demands for wireless operation also increase. This includes addition of many simultaneously operating radiofrequency (RF) systems, addition of more antennas, and utilization of various antenna types. In the present specification and in the appended claims, the term “radio frequency” is meant to be understood as the oscillation rate of an electromagnetic wave. A specific frequency of an electromagnetic wave may have a wavelength that is equal to the speed of light (~300,000 km/s) divided by the frequency.

With new types of networks being developed such as 5G networks, additional antennas that operate on frequencies related to those 5G networks (i.e., high frequency (HF) band, very high frequency (VHF) band, ultra-high frequency (VHF) band, L band, S band, C band, X band, Ku band, K band, Ka band, V band, W band, and millimeter wave bands). So as to communicate with the existing networks as well as the newly developed networks, additional antennas may be added to an information handling system. However, the thinner and more streamlined devices have fewer loca-

tions and area available for mounting RF transmitters on these mobile information handling systems. Within the information handling system, suitable locations for these RF systems and antennas besides the A-cover and B-covers are sought. This may lead to placing the RF systems and antennas in the C-cover or D-cover of the information handling systems.

Another consequence of using metal covers is the excitation of the metal surfaces of the covers described herein. This excitation of the metal surfaces leads to destructive interference in the signals sent by the antenna. Thus, a streamlined, full metal chassis capable of meeting the increasing wireless operation demands is needed.

Some information handling systems would address these competing needs by providing for cutout portions of a metal outer chassis cover filled with plastic behind which RF transmitters/receivers would be mounted. The cutouts to accommodate radio frequency (RF) transmitters/receivers are often located in aesthetically undesirable locations and require additional plastic components to cover the cutout, thus not fully meeting the streamlining needs. The plastic components may add a component to be manufactured and can be required to be seamlessly integrated into an otherwise smooth metal chassis cover to achieve a level of aesthetics. Further, the plastic portions included may be expensive to machine, and may require intricate multi-step processes for integrating the metal and plastic parts into a single chassis. This requirement could require difficult and expensive processes to manufacture with a less aesthetically desirable result. Other options include, for aperture type antenna transmitters, creation of an aperture in the metal display panel chassis or base chassis and using the metal chassis as a ground plane for excitation of the aperture.

In addition, in the case of the convertible laptop information handling system, 360-degree configurability may be a feature available to a user during use. Thus, often an antenna such as an aperture antenna system would be located at the top (e.g., A-cover) with a plastic antenna window in a metal chassis cover to radiate in 360-degree mode (such as closed mode), or at the bottom (e.g., C-cover) to radiate in 360-degree mode (such as open mode). Such a configuration could make the display panel housing (e.g., A-cover) or even the base panel housing (e.g., C-cover) thicker, to accommodate antennas and cables behind the plastic panel at the top (or bottom) of either housing. Overall, an addition of a plastic antenna window in an A-cover or C-cover may not meet the streamlining needs. A solution is needed that does not increase the thickness of the metal chassis, and does not require additional components and manufacturing steps such as those associated with installation of extra RF transparent windows to break up the metal chassis in evident locations.

Embodiments of the present disclosure may decrease the complexity and cost of creating chasses for information handling systems by forming the outer chassis (e.g., the A-cover or the D-cover) of metal and implementing a speaker grill, in a C-cover, for example, that has a portion of its perimeter that has been physically and operatively dissociated from the C-cover. The use of the speaker grill as an antenna aperture allows for the co-location of an antenna aperture with a speaker of the information handling system thereby decreasing the size of the information handling system. Additionally, the use of an excited speaker grill at a location by a speaker provides for additional space at the B-cover to expand the size of any video display device of the information handling system by removing an antenna or antennas from the B-cover. This increases the usability of

the information handling system by allowing for the dual use of a speaker cavity as an antenna cavity. Additionally, the cavity-backed aperture created by the speaker grill may be used to direct the RF electromagnetic (EM) radiation up and away from the information handling system. In embodiments where the information handling system is to communicate with a wider network, the RF EM signals may be directed towards the horizon up through the C-cover increasing the efficiency of data transmission between the information handling system and any access point in an open configuration.

The metal chassis in embodiments described herein may include a hinge operably connecting the A-cover to the D-cover such that the keyboard, touchpad, and speaker grill enclosed within the C-cover and attached to the D-cover may be placed in a plurality of configurations with respect to the digital display enclosed within the B-cover and attached to the A-cover. The plurality of configurations may include, but may not be limited to, an open configuration in which the A-cover is oriented at a right or obtuse angle from the D-cover (similar to an open laptop computer) and a closed configuration in which the A-cover lies substantially parallel to the D-cover (similar to a closed laptop computer), or other orientations. Despite these different configurations, however, the antenna vent co-located with an audio speaker and its metallic vent provides for the streamlining of the information handling system without compromising the ability of the antenna to transmit and receive data from and to the information handling system.

Manufacture of embodiments of the present disclosure may involve fewer extraneous parts than previous chassis by forming the exterior or outer portions of the information handling system, including the bottom portion of the D-cover and the top portion of the A-cover, from metal in some embodiments. In order to allow for manufacture of fully or nearly fully metallic outer chasses including the A-cover and the D-cover, embodiments of the present disclosure form the full form factor case enclosing the information handling system such that one or more transmitting antennas may be formed within the speaker grill integrated into the C-cover of the information handling system.

The transmitting antennas of embodiments of the present disclosure may include a portion of a speaker grill formed into a cavity-backed dynamically tunable aperture by forming a slot around a portion of the speaker grill and forming a cavity below the speaker grill. The cavity-backed dynamically tunable aperture in embodiments of the present disclosure may be a highly effective improvement on wireless antennas employed in other information handling systems. In embodiments of the present disclosure, the cavity-backed dynamically tunable aperture may be cavity-backed due to the formation of a cavity behind the speaker grill that allows RF EM radiation to resonate within this cavity so as to increase the signal power of the transmitted RF EM radiation. Some or all of the speaker cavity may also be used as the antenna cavity in some embodiments. A cavity-backed dynamically tunable aperture in embodiments of the present disclosure may cause the edges of the speaker grill to act as an RF excitable structure. Such a method of placing the cavity-backed dynamically tunable aperture at the speaker grill of the form factor case may hide the integration of any RF transparent plastic windows around the speaker grill eliminates the placement of a window elsewhere within the exterior of the A-cover, B-cover, C-cover, or the D-cover, thus decreasing the complexity and cost of manufacture. In some embodiments, a plastic trim ring may be used to visually hide the slot formed around the speaker grill. The

antenna may then effectively transmit communications signal perpendicularly from the surface of the C-cover.

In embodiments described herein, the speaker grill may be excited using a wireless interface adapter that includes a tuning module. The tuning module may, in the embodiments presented herein, be operatively coupled to the speaker grill to excite the speaker grill via an antenna element, and dynamically switch frequencies based on the target frequency to be emitted by the speaker grill. In order to switch between frequencies to be emitted from the excited speaker grill, the tuning module may include a tunable capacitor. The tunable capacitor may be used to alter the ratio of impedance to capacitive reactance at the speaker grill.

In embodiments described herein, the speaker grill may be flush with a surface of the C-cover, which is the surface most likely to interface with human body parts and be visible to the user. In such embodiments, the plastic trim ring may be visually innocuous to the user while preventing objects from passing through the slot formed between the excited portion of the speaker grill and the remainder of the C-cover. Still further, the plastic trim ring may be held within the slot through the use of an undercut formed by the slot and the remaining border of the speaker grill that prevents the plastic trim ring from being removed. In an embodiment, the plastic trim ring may be compression molded into the slot so as to create a mechanical fit between the compression molded trim ring and the undercut. Because the plastic trim ring is made of plastic, any RF EM waves may be passed there-through during operation of the information handling system while still preventing foreign objects from entering the C-cover via the slot formed.

In embodiments described herein, the dimensions of the slot formed around the portion of the speaker grill may be selected based on the frequencies to be emitted by the cavity-backed dynamically tunable aperture at the speaker grill. In an embodiment, a length of the slot along a single edge of the speaker grill is 70 mm. The slot may wrap around a width of the speaker grill for 20 mm, and return along a third side for 70 mm as well to provide a slot length of 160 mm in an example embodiment. In another embodiment, the length of the slot along a single edge of the speaker grill is 40 mm along a first side. In this embodiment, the slot may wrap around a width of the speaker grill and return along the third side. Each of first and third sides may be the same length, or may be different lengths and a shunt may be used to bifurcate the slot lengths as well. These specific lengths may allow the speaker grill to emit lower and higher frequencies (i.e., the 70 mm embodiment) or higher frequencies (i.e., the 40 mm embodiment). In one example embodiment, presented herein, the width of the slot formed between the speaker grill and the C-cover may be 1.5 mm. In the embodiment, the 1.5 mm width may be sufficient to electrically isolate that portion of the speaker grill from the C-cover thereby preventing any excitation currents being formed at the C-cover and causing electric noise during RF EM transmission by the speaker grill.

Examples are set forth below with respect to particular aspects of an information handling system including case portions such as for a laptop information handling system including the chassis components designed with a fully metal structure and configurable such that the information handling system may operate in any of several usage mode configurations.

FIG. 1 shows an information handling system 100 capable of administering each of the specific embodiments of the present disclosure. The information handling system 100, in an embodiment, can represent the mobile information han-

dling systems 210, 220, and 230 or servers or systems located anywhere within network 200 described in connection with FIG. 2 herein, including the remote data centers operating virtual machine applications. Information handling system 100 may represent a mobile information handling system associated with a user or recipient of intended wireless communication. A mobile information handling system may execute instructions via a processor such as a microcontroller unit (MCU) operating both firmware instructions or hardwired instructions for the antenna adaptation controller 134 to achieve WLAN or WWAN antenna optimization according to embodiments disclosed herein.

The application programs operating on the information handling system 100 may communicate or otherwise operate via concurrent wireless links, individual wireless links, or combinations over any available radio access technology (RAT) protocols including WLAN protocols. These application programs may operate in some example embodiments as software, in whole or in part, on an information handling system while other portions of the software applications may operate on remote server systems. The antenna adaptation controller 134 of the presently disclosed embodiments may operate as firmware or hardwired circuitry or any combination on controllers or processors within the information handling system 100 for interface with components of a wireless interface adapter 120. It is understood that some aspects of the antenna adaptation controller 134 described herein may interface or operate as software or via other controllers associated with the wireless interface adapter 120 or elsewhere within information handling system 100. In an embodiment, the antenna adaptation controller 134 may control a tuning module used to excite the speaker grill as described herein. The tuning module may, in the embodiments presented herein, be operatively coupled to the speaker grill, for example via an antenna element, to excite the speaker grill and dynamically switch frequencies based on the target frequency to be emitted by the speaker grill. In order to switch between frequencies to be emitted from the excited speaker grill, the tuning module may include a tunable capacitor. The tunable capacitor may be used to alter the ratio of impedance to capacitive reactance at the speaker grill.

Information handling system 100 may also represent a networked server or other system from which some software applications are administered or which wireless communications such as across WLAN or WWAN may be conducted. In other aspects, networked servers or systems may operate the antenna adaptation controller 134 for use with a wireless interface adapter 120 on those devices similar to embodiments for WLAN or WWAN antenna optimization operation according to various embodiments.

The information handling system 100 may include a processor 102 such as a central processing unit (CPU), a graphics processing unit (GPU), or both. Moreover, the information handling system 100 can include a main memory 104 and a static memory 106 that can communicate with each other via a bus 108. As shown, the information handling system 100 may further include a video display unit 110, such as a liquid crystal display (LCD), an organic light emitting diode (OLED), a flat panel display, or a solid-state display. Display 110 may include a touch screen display module and touch screen controller (not shown) for receiving user inputs to the information handling system 100. Touch screen display module may detect touch or proximity to a display screen by detecting capacitance changes in the display screen. Additionally, the information handling system 100 may include an input device 112, such

as a keyboard, and a cursor control device, such as a mouse or touchpad or similar peripheral input device. The information handling system may include a power source such as battery 114 or an A/C power source. The information handling system 100 can also include a disk drive unit 116, and a signal generation device 118, such as a speaker or remote control. The information handling system 100 can include a network interface device such as a wireless adapter 120. The information handling system 100 can also represent a server device whose resources can be shared by multiple client devices, or it can represent an individual client device, such as a desktop personal computer, a laptop computer, a tablet computer, a wearable computing device, or a mobile smart phone.

The information handling system 100 can include sets of instructions 124 that can be executed to cause the computer system to perform any one or more desired applications. In many aspects, sets of instructions 124 may implement wireless communications via one or more antenna systems 132 available on information handling system 100. In embodiments presented herein, the sets of instructions 124 may implement wireless communications via one or more antenna systems 132 formed as part of a speaker grill formed within a C-cover of a laptop-type information handling system. Operation of WLAN and WWAN wireless communications may be enhanced or otherwise improved via WLAN or WWAN antenna operation adjustments via the methods or controller-based functions relating to the antenna adaptation controller 134 disclosed herein. For example, instructions or a controller may execute software or firmware applications or algorithms which utilize one or more wireless links for wireless communications via the wireless interface adapter as well as other aspects or components. The antenna adaptation controller 134 may execute instructions as disclosed herein for monitoring wireless link state information, information handling system configuration data, SAR proximity sensor detection, or other input data to generate channel estimation and determine antenna radiation patterns. In the embodiments presented herein, the antenna adaptation controller 134 may execute instructions as disclosed herein to transmit a communications signal from an antenna system formed as part of a speaker grill that is excited to resonant a target frequency at a slot formed around a portion of the speaker grill in order to transmit an electromagnetic wave at the target frequency or harmonics thereof. The term “antenna system” described herein is meant to be understood as any object that emits a RF electromagnetic (EM) wave therefrom. According to some embodiments described herein an “antenna system” includes a speaker grill that is excited by an excitation circuit that includes a tuning module. This excitation of the speaker grill may cause RF EM waves to be emitted at edges of portions of the speaker grill where a slot has been formed around the speaker grill to both physically and operatively uncoupled at least a portion of the speaker grill from a C-cover of the information handling system.

Additionally, the antenna adaptation controller 134 may prevent noise sourced beyond the speaker grill from creating interference with the determined frequency, or harmonics thereof. In the embodiments presented herein, the antenna adaptation controller 134 may execute instructions as disclosed herein to adjust, via a parasitic coupling element, change the directionality and/or pattern of the emitted RF signals from the antenna.

The antenna adaptation controller 134 may implement adjustments to wireless antenna systems and resources via a radio frequency integrated circuit (RFIC) front end 125 and

WLAN or WWAN radio module systems within the wireless interface device 120. The antenna adaptation controller 134, in an embodiment, may implement adjustments to wireless antenna systems that operate on frequencies related to those 5G networks (i.e., high frequency (HF) band, very high frequency (VHF) band, ultra-high frequency (VHF) band, L band, S band, C band, X band, Ku band, K band, Ka band, V band, W band, and millimeter wave bands). Aspects of the antenna optimization for the antenna adaptation controller 134 may be included as part of an antenna front end 125 in some aspects or may be included with other aspects of the wireless interface device 120 such as WLAN radio module such as part of the radio frequency (RF) subsystems 130. The antenna adaptation controller 134 described in the present disclosure and operating as firmware or hardware (or in some parts software) may remedy or adjust one or more of a plurality of antenna systems 132 via selecting power adjustments and adjustments to an antenna adaptation network to modify antenna radiation patterns emitted by the speaker grill, an antenna element, and any parasitic coupling element operations in various embodiments.

Multiple WLAN or WWAN antenna systems that include the speaker grill may operate on various communication frequency bands such as under IEEE 802.11a and IEEE 802.11g (i.e., medium frequency (MF) band, high frequency (HF) band, very high frequency (VHF) band, ultra-high frequency (VHF) band, L band, S band, C band, X band, K<sub>u</sub> band, K band, K<sub>a</sub> band, V band, W band, and millimeter wave bands) providing multiple band options for frequency channels. In some embodiments, the antenna systems may operate as 5G networks that implement relatively higher data transfer wavelengths such as high frequency (HF) band, very high frequency (VHF) band, ultra-high frequency (VHF) band, L band, S band, C band, X band, Ku band, K band, Ka band, V band, W band, and millimeter wave bands. Further antenna radiation patterns and selection of antenna options or power levels may be adapted due physical proximity of other antenna systems, of a user with potential SAR exposure, or improvement of RF channel operation according to received signal strength indicator (RSSI), signal to noise ratio (SNR), bit error rate (BER), modulation and coding scheme index values (MCS), or data throughput indications among other factors. In some aspects WWAN or WLAN antenna adaptation controller may execute firmware algorithms or hardware to regulate operation of the one or more antenna systems 132 such as WWAN or WLAN antennas in the information handling system 100 to avoid poor wireless link performance due to poor reception, poor MCS levels of data bandwidth available, or poor indication of throughput due to indications of low RSSI, low power levels available (such as due to SAR), inefficient radiation patterns among other potential effects on wireless link channels used.

Various software modules comprising software application instructions 124 or firmware instructions may be coordinated by an operating system (OS) and via an application programming interface (API). An example operating system may include Windows®, Android®, and other OS types known in the art. Example APIs may include Win 32®, Core Java® API, Android® APIs, or wireless adapter driver API. In a further example, processor 102 may conduct processing of mobile information handling system applications by the information handling system 100 according to the systems and methods disclosed herein which may utilize wireless communications. The computer system 100 may operate as a standalone device or may be connected such as using a network, to other computer systems or peripheral devices. In

## 11

other aspects, additional processor or control logic may be implemented in graphical processor units (GPUs) or controllers located with radio modules or within a wireless adapter **120** to implement method embodiments of the antenna adaptation controller and antenna optimization according to embodiments herein. Code instructions **124** in firmware, hardware or some combination may be executed to implement operations of the antenna adaptation controller and antenna optimization on control logic or processor systems within the wireless adapter **120** for example.

In a networked deployment, the information handling system **100** may operate in the capacity of a server or as a client user computer in a server-client user network environment, or as a peer computer system in a peer-to-peer (or distributed) network environment. The information handling system **100** can also be implemented as or incorporated into various devices, such as a personal computer (PC), a tablet PC, a set-top box (STB), a PDA, a mobile information handling system, a tablet computer, a laptop computer, a desktop computer, a communications device, a wireless smart phone, wearable computing devices, a control system, a camera, a scanner, a printer, a personal trusted device, a web appliance, a network router, switch or bridge, or any other machine capable of executing a set of instructions (sequential or otherwise) that specify actions to be taken by that machine. In a particular embodiment, the computer system **100** can be implemented using electronic devices that provide voice, video or data communication. Further, while a single information handling system **100** is illustrated, the term "system" shall also be taken to include any collection of systems or sub-systems that individually or jointly execute a set, or multiple sets, of instructions to perform one or more computer functions.

The disk drive unit **116** may include a computer-readable medium **122** in which one or more sets of instructions **124** such as software can be embedded. Similarly, main memory **104** and static memory **106** may also contain computer-readable medium for storage of one or more sets of instructions, parameters, or profiles **124**. The disk drive unit **116** and static memory **106** also contains space for data storage. Some memory or storage may reside in the wireless adapter **120**. Further, the instructions **124** that embody one or more of the methods or logic as described herein. For example, instructions relating to the WWAN or WLAN antenna adaptation system or antenna adjustments described in embodiments herein may be stored here or transmitted to local memory located with the antenna adaptation controller **134**, antenna front end **125**, or wireless module in RF subsystem **130** in the wireless interface adapter **120**.

In a particular embodiment, the instructions, parameters, and profiles **124** may reside completely, or at least partially, within a memory, such as non-volatile static memory, during execution of antenna adaptation by the antenna adaptation controller **134** in wireless interface adapter **132** of information handling system **100**. As explained, some or all of the WWAN or WLAN antenna adaptation and antenna optimization may be executed locally at the antenna adaptation controller **134**, RF front end **125**, or wireless module subsystem **130**. Some aspects may operate remotely among those portions of the wireless interface adapter or with the main memory **104** and the processor **102** in parts including the computer-readable media in some embodiments.

Battery **114** may be operatively coupled to a power management unit that tracks and provides power state data **126**. This power state data **126** may be stored with the instructions, parameters, and profiles **124** to be used with the

## 12

systems and methods disclosed herein in determining WWAN or WLAN antenna adaptation and antenna optimization in some embodiments.

The network interface device shown as wireless adapter **120** can provide connectivity to a network **128**, e.g., a wide area network (WAN), a local area network (LAN), wireless local area network (WLAN), a wireless personal area network (WPAN), a wireless wide area network (WWAN), or other network. Connectivity may be via wired or wireless connection. Wireless adapter **120** may include one or more RF subsystems **130** with transmitter/receiver circuitry, modem circuitry, one or more unified antenna front end circuits **125**, one or more wireless controller circuits such as antenna adaptation controller **134**, amplifiers, antenna systems **132** and other radio frequency (RF) subsystem circuitry **130** for wireless communications via multiple radio access technologies. Each RF subsystem **130** may communicate with one or more wireless technology protocols. The RF subsystem **130** may contain individual subscriber identity module (SIM) profiles for each technology service provider and their available protocols for subscriber-based radio access technologies such as cellular LTE communications. The wireless adapter **120** may also include antenna systems **132** which may be tunable antenna systems or may include an antenna adaptation network for use with the system and methods disclosed herein to optimize antenna system operation. Additional antenna system adaptation network circuitry (not shown) may also be included with the wireless interface adapter **120** to implement WLAN or WWAN modification measures as described in various embodiments of the present disclosure.

In some aspects of the present disclosure, a wireless adapter **120** may operate two or more wireless links. In a further aspect, the wireless adapter **120** may operate the two or more wireless links with a single, shared communication frequency band such as with the Wi-Fi WLAN operation or 5G LTE standard WWAN operations in an example aspect. For example, a 5 GHz wireless communication frequency band may be apportioned under the 5G standards for communication on either small-cell WWAN wireless link operation or Wi-Fi WLAN operation as well as other wireless activity in LTE, WiFi, WiGig, Bluetooth, or other communication protocols. In some embodiments, the shared, wireless communication bands may be transmitted through one or a plurality of antennas. Other communication frequency bands are contemplated for use with the embodiments of the present disclosure as well.

In other aspects, the information handling system **100** operating as a mobile information handling system may operate a plurality of wireless adapters **120** for concurrent radio operation in one or more wireless communication bands. The plurality of wireless adapters **120** may further operate in nearby wireless communication bands in some disclosed embodiments. Further, harmonics, environmental wireless conditions, and other effects may impact wireless link operation when a plurality of wireless links are operating as in some of the presently described embodiments. The series of potential effects on wireless link operation may cause an assessment of the wireless adapters **120** to potentially make antenna system adjustments according to the WWAN or WLAN antenna adaptation control system of the present disclosure.

The wireless adapter **120** may operate in accordance with any wireless data communication standards. To communicate with a wireless local area network, standards including Institute of Electrical and Electronics Engineers (IEEE) 802.11 wireless local area network (WLAN) standards,

IEEE 802.15 wireless personal area network (WPAN) standards, wireless wide area network (WWAN) such as 3<sup>rd</sup> Generation Partnership Project (3GPP) or 3<sup>rd</sup> Generation Partnership Project 2 (3GPP2), or similar wireless standards may be used. Wireless adapter **120** and antenna adaptation controller **134** may connect to any combination of macro-cellular wireless connections including 2<sup>nd</sup> Generation (2G), 2.5<sup>th</sup> Generation (2.5G), 3<sup>rd</sup> Generation (3G), 4<sup>th</sup> Generation (4G), 5<sup>th</sup> Generation (5G) or the like from one or more service providers. Utilization of RF communication bands according to several example embodiments of the present disclosure may include bands used with the WLAN standards and WWAN carriers which may operate in both license and unlicensed spectrums. For example, both WLAN and WWAN may use the Unlicensed National Information Infrastructure (U-NII) band which typically operates in the ~5 MHz frequency band, such as 802.11 a/h/j/n/ac (e.g., having center frequencies between 5.170-5.785 GHz). It is understood that any number of available channels may be available under the 5 GHz shared communication frequency band in example embodiments. WLAN, for example, may also operate at a 2.4 GHz band. WWAN may operate in a number of bands, some of which are proprietary but may include a wireless communication frequency band at approximately 2.5 GHz band for example. In additional examples, WWAN carrier licensed bands may operate at frequency bands of approximately 700 MHz, 800 MHz, 1900 MHz, or 1700/2100 MHz for example as well. In the example embodiment, mobile information handling system **100** includes both unlicensed wireless RF communication capabilities as well as licensed wireless RF communication capabilities. For example, licensed wireless RF communication capabilities may be available via a subscriber carrier wireless service. With the licensed wireless RF communication capability, WWAN RF front end may operate on a licensed WWAN wireless radio with authorization for subscriber access to a wireless service provider on a carrier licensed frequency band. With the advent of 5G networks, any number of protocols may be implemented including global system for mobile communications (GSM) protocols, general packet radio service (GPRS) protocols, enhanced data rates for GSM evolution (EDGE) protocols, code-division multiple access (CDMA) protocols, universal mobile telecommunications system (UMTS) protocols, long term evolution (LTE) protocols, long term evolution advanced (LTE-A) protocols, WiMAX, LTE, and LTE Advanced, LTE-LAA, small cell WWAN and IP multimedia core network subsystem (IMS) protocols, for example, and any other communications protocols suitable for the method (s), system(s) and device(s) described herein, including any proprietary protocols.

The wireless adapter **120** can represent an add-in card, wireless network interface module that is integrated with a main board of the information handling system or integrated with another wireless network interface capability, or any combination thereof. In an embodiment the wireless adapter **120** may include one or more RF subsystems **130** including transmitters and wireless controllers such as wireless module subsystems for connecting via a multitude of wireless links under a variety of protocols. In an example embodiment, an information handling system may have an antenna system transmitter **132** for 5G small cell WWAN, Wi-Fi WLAN or WiGig connectivity and one or more additional antenna system transmitters **132** for macro-cellular communication. The RF subsystems **130** include wireless controllers to manage authentication, connectivity, communica-

tions, power levels for transmission, buffering, error correction, baseband processing, and other functions of the wireless adapter **120**.

The RF subsystems **130** of the wireless adapters may also measure various metrics relating to wireless communication pursuant to operation of an antenna system as in the present disclosure. For example, the wireless controller of a RF subsystem **130** may manage detecting and measuring received signal strength levels, bit error rates, signal to noise ratios, latencies, power delay profile, delay spread, and other metrics relating to signal quality and strength. Such detected and measured aspects of wireless links, such as WWAN or WLAN links operating on one or more antenna systems **132**, may be used by the antenna adaptation controller to adapt the antenna systems **132** according to an antenna adaptation network according to various embodiments herein. In one embodiment, a wireless controller of a wireless interface adapter **120** may manage one or more RF subsystems **130**. The wireless controller also manages transmission power levels which directly affect RF subsystem power consumption as well as transmission power levels from the plurality of antenna systems **132**. The transmission power levels from the antenna systems **132** may be relevant to specific absorption rate (SAR) safety limitations for transmitting mobile information handling systems. To control and measure power consumption via a RF subsystem **130**, the RF subsystem **130** may control and measure current and voltage power that is directed to operate one or more antenna systems **132**.

The wireless network may have a wireless mesh architecture in accordance with mesh networks described by the wireless data communications standards or similar standards in some embodiments but not necessarily in all embodiments. The wireless adapter **120** may also connect to the external network via a WPAN, WLAN, WWAN or similar wireless switched Ethernet connection. The wireless data communication standards set forth protocols for communications and routing via access points, as well as protocols for a variety of other operations. Other operations may include handoff of client devices moving between nodes, self-organizing of routing operations, or self-healing architectures in case of interruption.

In some embodiments, software, firmware, dedicated hardware implementations such as application specific integrated circuits, programmable logic arrays and other hardware devices can be constructed to implement one or more of the methods described herein. Applications that may include the apparatus and systems of various embodiments can broadly include a variety of electronic and computer systems. One or more embodiments described herein may implement functions using two or more specific interconnected hardware modules or devices with related control and data signals that can be communicated between and through the modules, or as portions of an application-specific integrated circuit. Accordingly, the present system encompasses software, firmware, and hardware implementations.

In accordance with various embodiments of the present disclosure, the methods described herein may be implemented by firmware or software programs executable by a controller or a processor system. Further, in an exemplary, non-limited embodiment, implementations can include distributed processing, component/object distributed processing, and parallel processing. Alternatively, virtual computer system processing can be constructed to implement one or more of the methods or functionalities as described herein.

The present disclosure contemplates a computer-readable medium that includes instructions, parameters, and profiles



124 or receives and executes instructions, parameters, and profiles 124 responsive to a propagated signal; so that a device connected to a network 128 can communicate voice, video or data over the network 128. Further, the instructions 124 may be transmitted or received over the network 128 via the network interface device or wireless adapter 120.

Information handling system 100 includes one or more application programs 124, and Basic Input/Output System and firmware (BIOS/FW) code 124. BIOS/FW code 124 functions to initialize information handling system 100 on power up, to launch an operating system, and to manage input and output interactions between the operating system and the other elements of information handling system 100. In a particular embodiment, BIOS/FW code 124 reside in memory 104, and include machine-executable code that is executed by processor 102 to perform various functions of information handling system 100. In another embodiment (not illustrated), application programs and BIOS/FW code reside in another storage medium of information handling system 100. For example, application programs and BIOS/FW code can reside in drive 116, in a ROM (not illustrated) associated with information handling system 100, in an option-ROM (not illustrated) associated with various devices of information handling system 100, in storage system 107, in a storage system (not illustrated) associated with network channel of a wireless adapter 120, in another storage medium of information handling system 100, or a combination thereof. Application programs 124 and BIOS/FW code 124 can each be implemented as single programs, or as separate programs carrying out the various features as described herein.

While the computer-readable medium is shown to be a single medium, the term “computer-readable medium” includes a single medium or multiple media, such as a centralized or distributed database, and/or associated caches and servers that store one or more sets of instructions. The term “computer-readable medium” shall also include any medium that is capable of storing, encoding, or carrying a set of instructions for execution by a processor or that cause a computer system to perform any one or more of the methods or operations disclosed herein.

In a particular non-limiting, exemplary embodiment, the computer-readable medium can include a solid-state memory such as a memory card or other package that houses one or more non-volatile read-only memories. Further, the computer-readable medium can be a random-access memory or other volatile re-writable memory. Additionally, the computer-readable medium can include a magneto-optical or optical medium, such as a disk or tapes or other storage device to store information received via carrier wave signals such as a signal communicated over a transmission medium. Furthermore, a computer readable medium can store information received from distributed network resources such as from a cloud-based environment. A digital file attachment to an e-mail or other self-contained information archive or set of archives may be considered a distribution medium that is equivalent to a tangible storage medium. Accordingly, the disclosure is considered to include any one or more of a computer-readable medium or a distribution medium and other equivalents and successor media, in which data or instructions may be stored.

FIG. 2 illustrates a network 200 that can include one or more information handling systems 210, 220, 230. In a particular embodiment, network 200 includes networked mobile information handling systems 210, 220, and 230, wireless network access points, and multiple wireless connection link options. A variety of additional computing

resources of network 200 may include client mobile information handling systems, data processing servers, network storage devices, local and wide area networks, or other resources as needed or desired. As partially depicted, systems 210, 220, and 230 may be a laptop computer, tablet computer, 360-degree convertible systems, wearable computing devices, or a smart phone device. These mobile information handling systems 210, 220, and 230, may access a wireless local network 240, or they may access a macro-cellular network 250. For example, the wireless local network 240 may be the wireless local area network (WLAN), a wireless personal area network (WPAN), or a wireless wide area network (WWAN). In an example embodiment, LTE-LAA WWAN may operate with a small-cell WWAN wireless access point option.

Since WPAN or Wi-Fi Direct Connection 248 and WWAN networks can functionally operate similar to WLANs, they may be considered as wireless local area networks (WLANs) for purposes herein. Components of a WLAN may be connected by wireline or Ethernet connections to a wider external network. For example, wireless network access points may be connected to a wireless network controller and an Ethernet switch. Wireless communications across wireless local network 240 may be via standard protocols such as IEEE 802.11 Wi-Fi, IEEE 802.11ad WiGig, IEEE 802.15 WPAN, IEEE 802.11, IEEE 1914/1904, IEEE P2413/1471/42010, or 5G small cell WWAN communications such as eNodeB, or similar wireless network protocols. Alternatively, other available wireless links within network 200 may include macro-cellular connections 250 via one or more service providers 260 and 270. Service provider macro-cellular connections may include 2G standards such as GSM, 2.5G standards such as GSM EDGE and GPRS, 3G standards such as W-CDMA/UMTS and CDMA 2000, 4G standards, or 5G standards including GSM, GPRS, EDGE, UMTS, IMS, WiMAX, LTE, and LTE Advanced, LTE-LAA, small cell WWAN, and the like.

Wireless local network 240 and macro-cellular network 250 may include a variety of licensed, unlicensed or shared communication frequency bands as well as a variety of wireless protocol technologies ranging from those operating in macrocells, small cells, picocells, or femtocells.

In some embodiments according to the present disclosure, a networked mobile information handling system 210, 220, or 230 may have a plurality of wireless network interface systems capable of transmitting simultaneously within a shared communication frequency band. That communication within a shared communication frequency band may be sourced from different protocols on parallel wireless network interface systems or from a single wireless network interface system capable of transmitting and receiving from multiple protocols. Similarly, a single antenna or plural antennas may be used on each of the wireless communication devices. Example competing protocols may be local wireless network access protocols such as Wi-Fi/WLAN, WiGig, and small cell WWAN in an unlicensed, shared communication frequency band. Example communication frequency bands may include unlicensed 5 GHz frequency bands or 3.5 GHz conditional shared communication frequency bands under FCC Part 96. Wi-Fi ISM frequency bands that may be subject to sharing include 2.4 GHz, 60 GHz, 900 MHz or similar bands as understood by those of skill in the art. Within local portion of wireless network 250 access points for Wi-Fi or WiGig as well as small cell WWAN connectivity may be available in emerging 5G technology such as high frequency (HF) band, very high

frequency (VHF) band, ultra-high frequency (VHF) band, L band, S band, C band, X band, Ku band, K band, Ka band, V band, W band, and millimeter wave bands. This may create situations where a plurality of antenna systems are operating on a mobile information handling system **210**, **220** or **230** via concurrent communication wireless links on both WLAN and WWAN and which may operate within the same, adjacent, or otherwise interfering communication frequency bands. The antenna may be a transmitting antenna that includes high-band, medium-band, low-band, and unlicensed band transmitting antennas. Alternatively, embodiments may include a single transceiving antennas capable of receiving and transmitting, and/or more than one transceiving antennas. Each of the antennas included in the information handling system **100** in an embodiment may be subject to the FCC regulations on specific absorption rate (SAR). The antenna in the embodiments described herein is an aperture antenna (i.e., a cavity-backed dynamic tunable aperture antenna system) intended for efficient use of space within a metal chassis of an information handling system. Aperture antennas in embodiments of the present disclosure may be an effective improvement on wireless antennas employed in previous information handling systems.

The voice and packet core network **280** may contain externally accessible computing resources and connect to a remote data center **286**. The voice and packet core network **280** may contain multiple intermediate web servers or other locations with accessible data (not shown). The voice and packet core network **280** may also connect to other wireless networks similar to **240** or **250** and additional mobile information handling systems such as **210**, **220**, **230** or similar connected to those additional wireless networks. Connection **282** between the wireless network **240** and remote data center **286** or connection to other additional wireless networks may be via Ethernet or another similar connection to the world-wide-web, a WAN, a LAN, another WLAN, or other network structure. Such a connection **282** may be made via a WLAN access point/Ethernet switch to the external network and be a backhaul connection. The access point may be connected to one or more wireless access points in the WLAN before connecting directly to a mobile information handling system or may connect directly to one or more mobile information handling systems **210**, **220**, and **230**. Alternatively, mobile information handling systems **210**, **220**, and **230** may connect to the external network via base station locations at service providers such as **260** and **270**. These service provider locations may be network connected via backhaul connectivity through the voice and packet core network **280**.

Remote data centers may include web servers or resources within a cloud environment that operate via the voice and packet core **280** or other wider internet connectivity. For example, remote data centers can include additional information handling systems, data processing servers, network storage devices, local and wide area networks, or other resources as needed or desired. Having such remote capabilities may permit fewer resources to be maintained at the mobile information handling systems **210**, **220**, and **230** allowing streamlining and efficiency within those devices. Similarly, remote data center permits fewer resources to be maintained in other parts of network **200**.

Although **215**, **225**, and **235** are shown connecting wireless adapters of mobile information handling systems **210**, **220**, and **230** to wireless networks **240** or **250**, a variety of wireless links are contemplated. Wireless communication may link through a wireless access point (Wi-Fi or WiGig), through unlicensed WWAN small cell base stations such as

in network **240** or through a service provider tower such as that shown with service provider A **260** or service provider B **270** and in network **250**. In other aspects, mobile information handling systems **210**, **220**, and **230** may communicate intra-device via **248** when one or more of the mobile information handling systems **210**, **220**, and **230** are set to act as an access point or even potentially a WWAN connection via small cell communication on licensed or unlicensed WWAN connections. For example, one of mobile information handling systems **210**, **220**, and **230** may serve as a Wi-Fi hotspot in an embodiment. Concurrent wireless links to information handling systems **210**, **220**, and **230** may be connected via any access points including other mobile information handling systems as illustrated in FIG. **2**.

FIG. **3** is a graphical illustration of a metal chassis including a base chassis and display chassis placed in an open configuration according to an embodiment of the present disclosure. The open configuration is shown for illustration purposes. It is understood that a closed configuration would have the lid chassis fully closed onto the base chassis. The metal chassis **300** in an embodiment may comprise an outer metal case or shell of an information handling system such as a tablet device, laptop, or other mobile information handling system. As shown in FIG. **3**, the metal chassis **300**, in an embodiment, may further include a plurality of chassis or cases. For example, the metal chassis **300** may further include an A-cover **302** functioning to enclose a portion of the information handling system. As another example, the metal chassis **300**, in an embodiment, may further include a D-cover **304** functioning to enclose another portion of the information handling system along with a C-cover **308** which may include a transmitting/receiving antenna according to the embodiments described herein. The C-cover **308** may include, for example, a keyboard, a trackpad, or other input/output (I/O) device. When placed in the closed configuration, the A-cover **302** forms a top outer protective shell, or a portion of a lid for the information handling system, while the D-cover **304** forms a bottom outer protective shell, or a portion of a base. When in the fully closed configuration, the A-cover **302** and the D-cover **304** would be substantially parallel to one another.

In some embodiments, both the A-cover **302** and the D-cover **304** may be comprised entirely of metal. In some embodiments, the A-cover **302** and D-cover **304** may include both metallic and plastic components. For example, plastic components that are radio-frequency (RF) transparent may be used to form a portion of the C-cover **308** where a speaker grill **310** interfaces with the C-cover **308**. According to the embodiments of the present disclosure, the speaker grill **310** may be formed as a part of the C-cover. In these examples, the speaker grill **310** may be formed within the C-cover **308** by forming a speaker grill **310** on a side portion of the C-cover **308** as shown in FIG. **3**. In the embodiments described herein, a portion of the speaker grill **310** may be physically separated from the C-cover **308** by forming a slot around a portion of the speaker grill **310**. As is described herein, the length of the slot around the portion of the speaker grill **310** may be dependent on a target frequency to be emitted upon excitation of the speaker grill **310** by a tuning module. Additionally, in the present specification and in the appended claims, the term "portion" is meant to be understood as a part of a whole. Therefore, in the embodiments disclosed herein, the slot formed around the speaker grill **310** may be less than a total cut-out of the speaker grill **310** from the C-cover **308**.

The speaker grill **310** may, therefore, be an integral part of the C-cover **308**. In these examples, the speaker grill **310** may also be used to cover or protect a speaker placed below the C-cover **308** and speaker grill **310** in order to provide audio output to a user of the information handling system. The formation of the antenna system that incorporates the speaker grill **310** as the excitation object allows for the removal of the antenna system from the A-cover **302** and B-cover **306** or for the addition of antenna systems that may be required such as with implementations of various 5G technologies. Consequently, the space within the A-cover **302**/B-cover **306** assembly where an antenna may have been placed may be eliminated allowing for a relatively larger video display device placed therein, for example. As a result of placing the antenna within the C-cover **308** as part of the speaker grill **310**, the capabilities of information handling system may be increased while also increasing user satisfaction during use.

In an embodiment, the speaker grill **310** may be formed at any location on the C-cover **308**. Therefore, although FIG. **3** shows two speaker grills **310** located to the left and right of a keyboard **112**, the present specification contemplates that the speaker grill **310** or speaker grills **310** may be formed along any surface of the C-cover **308**. In the embodiments, each of the individual speaker grills **310** may be excited to emit an RF EM wave signal at different frequencies allowing for the ability of the information handling system to communicate on a variety of RATs.

In an embodiment, the A-cover **302** may be movably connected to a back edge of the D-cover **304** via one or more hinges. In this configuration shown in FIG. **3** the hinges allow the A-cover **302** to rotate from and to the D-cover **304** allowing for multiple orientations of the information handling system as described herein. In an embodiment, the information handling system may include a sensor to detect the orientation of the information handling system and activate or deactivate any of a number of antenna systems associated with the speaker grill **310** based on the occurrence of any specific orientation. In some embodiments, the information handling system may be a laptop with limited rotation of the A-cover **304** with regard to the D-cover **304**, for example up to 180°. In other embodiments the information handling system may be a convertible information handling system with full rotation to a tablet configuration.

FIG. **4** shows a device-and-user-physical-configuration-responsive multiple antenna system according to an embodiment of the present disclosure. Device-and-user-physical-configuration-responsive multiple antenna system **400** comprises integrated sensor hub (ISH) **401**, enclosure controller (EC) **402**, radio frequency (RF) module **403**, antenna switch **404**, proximity sensor (P-sensor) integrated circuit (IC) **405**, antenna **406**, and antenna **407**. ISH **401** provides information from sensors, which may include, for example, a hinge position sensor to indicate a position of a hinge connecting a base system side housing to a display panel housing, or, as another example, an orientation sensor (e.g., a tilt sensor) to indicate an orientation of at least one of the base system side housing and the display panel housing.

Information provided by ISH **401** can include, for example, a mode indication representative of a physical configuration of IHS **100** to EC **402** via interconnect **408**. EC **402** is a processor for controlling information handling system components within an enclosure of the information handling system, as opposed to a general-purpose processor for executing user applications. EC **402** provides control signals to RF module **403** at interconnects **409**, **410**, and **411**. As an example, EC **402** can provide a mode indication signal

representative of a device physical configuration (e.g., whether the device is in a device physical configuration corresponding to a notebook mode or a device physical configuration corresponding to a 360 mode) at interconnect **409**, a first antenna proximity sensor trigger signal at interconnect **410**, and a second antenna proximity sensor trigger signal at interconnect **411**.

The first antenna proximity sensor trigger signal can be responsive to the triggering of a first antenna proximity sensor for a first antenna. The second antenna proximity sensor trigger signal can be responsive to the triggering of a second antenna proximity sensor for a second antenna. RF module **403** receives the control signals. RF module logically operates on the control signals to produce a control switch signal provided to antenna switch **404**. As an example, antenna switch **404** may be of a double-pole double-throw (DPDT) configuration, allowing the connection of a transmission (TX) port of RF module **403** to either one of antennas **406** and **407** and connection of a reception (RX) port of RF module **403** to an opposite one of the antennas **406** and **407**. Thus, in a first position, antenna switch **404** can connect the TX port to antenna **406** and the RX port to antenna **407**, and, in a second position, antenna switch **404** can connect the TX port to antenna **407** and the RX port to antenna **406**. The TX port of RF module **403** is connected to a TX port of antenna switch **404** via transmit signal interconnect **412**.

The RX port of RF module **403** is connected to a RX port of antenna switch **404** via receive signal interconnect **413**. A first antenna port of antenna switch **404** is connected to antenna **406** via antenna interconnect **414**. A second antenna port of antenna switch **404** is connected to antenna **407** via antenna interconnect **415**. Sensing conductor **416** is coupled to a first sensing input of P-sensor IC **405**. Sensing conductor **417** is coupled to a second sensing input of P-sensor IC **405**. P-sensor IC **405** provides a proximity sensor signal to EC **402** via interconnect **418**. EC **402** uses the interconnect signal to provide the first antenna proximity sensor trigger signal at interconnect **410** and the second antenna proximity sensor trigger signal at interconnect **411** to indicate the proximity of a user to antenna **406** and **407**, respectively.

FIG. **5** is a perspective view diagram of an information handling system physically configured in a notebook mode according to an embodiment of the present disclosure. Information handling system **500** includes antenna **501**, antenna **502**, display panel housing **503**, base system side housing **504**, keyboard **505**, touchpad **506**, and hinge **507**. Information handling system **500** is resting on specific absorption rate (SAR) phantom **508**. Antenna **501** is located in display panel housing **503**. Antenna **502** is located in base system side housing **504**. Keyboard **505** and touchpad **506** are located in base system side housing **504**. Hinge **507** is connected to display panel housing **503** and base system side housing **504** and rotatably joins display panel housing **503** to base system side housing **504**.

As shown in FIG. **5**, information handling system **500** is in a physical configuration referred to as notebook mode, wherein display panel housing **503** meets base system side housing **504** at an angle between 90 and 180 degrees. In such a configuration, antenna **501** is elevated at a height above the SAR phantom **508**, keeping it far from SAR phantom **508**. Antenna **502** is much closer to SAR phantom **508**. In such a configuration, it may be preferable to utilize, for example, antenna **501** as a transmit antenna and antenna **502** as a receive antenna, or, as another example, antenna **501** as a transmit and receive antenna and antenna **502** as a receive antenna or an unused antenna.

FIG. 6 is a perspective view diagram of an information handling system physically configured in a 360 mode according to an embodiment of the present disclosure. Information handling system 600 comprises the same elements as information handling system 500 of FIG. 5 but positioned into a physical configuration referred to as a 360 mode, wherein display panel housing 503 meets base system side housing 504 at an angle between 180 and 360 degrees, where zero degrees would be closed (with the keyboard facing the display screen). In such a configuration, antenna 501 is lowered to be only slightly above the SAR phantom 508, while antenna 502 is farther from SAR phantom 508. In such a configuration, it may be preferable to utilize, for example, antenna 502 as a transmit antenna and antenna 501 as a receive antenna, or, as another example, antenna 502 as a transmit and receive antenna and antenna 501 as a receive antenna or an unused antenna.

FIG. 7 is a tabular diagram of a configuration table for an information handling system having a device-and-user-physical-configuration-responsive multiple antenna system according to an embodiment of the present disclosure. Logic tables 700 comprise a logic table for EC 402 and a logic table for RF module 403. In the logic table for EC 402, columns 701 of EC input values yield a column 702 of EC output values. Column 703 of columns 701 pertains to output values of ISH 401. Column 704 of columns 701 pertains to output values of P-sensor IC 405. Rows 705 pertain to cases where the output value of ISH 401 indicates a notebook mode of the IHS. Rows 706 pertain to cases where the output value of ISH 401 indicates a 360 mode of the IHS.

In the case where the ISH is in a notebook mode and neither P-sensor is triggered, the EC output to the RF module is not triggered. In the case where the ISH is in the notebook mode and the Ant1 P-sensor is triggered, the EC output to the RF module is not triggered. In the case where the ISH is in the notebook mode and the Ant2 P-sensor is triggered, the EC output to the RF module is not triggered. In the case where the ISH is in the notebook mode and both the Ant1 and Ant2 P-sensors are triggered, the EC output to the RF module is not triggered.

In the case where the ISH is in a 360 mode and neither P-sensor is triggered, the EC output to the RF module is not triggered. In the case where the ISH is in the 360 mode and the Ant1 P-sensor is triggered, the Ant1 triggered signal is sent to the RF module. In the case where the ISH is in the 360 mode and the Ant2 P-sensor is triggered, the Ant2 triggered signal is sent to the RF module. In the case where the ISH is in the 360 mode and both the Ant1 and Ant2 P-sensors are triggered, the Ant1 and Ant2 triggered signals are sent to the RF module. Where terminology such as Ant1 triggered signal, Ant2 triggered signal, Ant1 and Ant2 triggered signals, or discussion of an antenna being triggered is used herein, such terminology should be understood to refer to the triggering of proximity sensing based on a proximity sensor probe associated with the referenced antenna (e.g., Ant1, Ant2, etc.).

In the logic table for RF module 403, columns 711 of RF module input values yield a column 712 of antenna switch values for transmission and a column 713 of dynamic power reduction (DPR) values. Rows 714 pertain to cases where the output value of ISH 401 indicates a notebook mode of the IHS. Rows 715 pertain to cases where the output value of ISH 401 indicates a 360 mode of the IHS.

In the case where the ISH is in a notebook mode and neither P-sensor is triggered as an input to the RF module, the first antenna (Ant1) is selected as the antenna for

transmission and no DPR is performed. In the case where the ISH is in the notebook mode and the Ant1 P-sensor is triggered as an input to the RF module, the first antenna (Ant1) is selected as the antenna for transmission and no DPR is performed. In the case where the ISH is in the notebook mode and the Ant2 P-sensor is triggered as an input to the RF module, the first antenna (Ant1) is selected as the antenna for transmission and no DPR is performed. In the case where the ISH is in the notebook mode and both the Ant1 and Ant2 P-sensors are triggered as inputs to the RF module, the first antenna (Ant1) is selected as the antenna for transmission and no DPR is performed.

In the case where the ISH is in a 360 mode and neither P-sensor is triggered as input to the RF module, the first antenna (Ant1) is selected as the antenna for transmission and no DPR is performed. In the case where the ISH is in the 360 mode and the Ant1 P-sensor is triggered as an input to the RF module, the second antenna (Ant2) is selected as the antenna for transmission and no DPR is performed. In the case where the ISH is in the 360 mode and the Ant2 P-sensor is triggered as an input to the RF module, the first antenna (Ant1) is selected as the antenna for transmission and no DPR is performed. In the case where the ISH is in the 360 mode and both the Ant1 and Ant2 P-sensors are triggered as inputs to the RF module, the antenna of Ant1 and Ant2 with the lower SAR value is selected as the antenna for transmission and DPR is applied to either Ant1 or Ant2.

In accordance with at least one embodiment, multi-mode multi-antenna control using single feedback mechanism is provided. In accordance with at least one embodiment, a best-antenna-selection (BAS) dynamic power reduction (DPR) system is provided. As an example, such a DPR system can be used for a fourth generation (4G) gigabit 4x4 360 personal computer (PC), where 4x4 refers to multiple antennas instantiated in an information handling system and 360 refers to an ability of the PC to be reoriented from a notebook mode to a 360 mode, as described herein.

In 4G long-term evolution (LTE) technology, a single transmit antenna is sufficient among several (e.g., four) antennas that may be implemented in a device, such as an information handling system. The one transmit antenna may be provided with P-sensor circuit to detect the presence of a portion of a human body in proximity to the transmit antenna and to trigger cut-off of power when the portion of the human body approaches. Even though a device has P-sensor circuit, transmit power should be cut off when the portion of the human body approaches the antenna. The amount of power cut off can be varied. For example, some device may need less power cut off, but some device may require a huge amount of power cut off based on the antenna type, device form factor, antenna location, or other factors. The amount of power cut off can impact a user's satisfaction to enjoy a wireless network environment.

To minimize the amount of power cut off, an antenna switch is used to redirect the transmit power intentionally toward an antenna path for an antenna which is not triggered by proximity of a human body or which can operate with a smaller amount of power cut off, depending on user's scenarios such as for a notebook mode, for a tablet mode, when a first antenna is in proximity to the human body, when a second antenna is in proximity to the human body, or when multiple antennas are in proximity to the human body, or based on other criteria.

In accordance with at least one embodiment, a circuit and method are provided to switch a transmit signal from a first antenna having a proximity sensor triggered by a human body to a second antenna having a proximity sensor not

triggered by the human body, or, to whichever of the first antenna and the second antenna which can be permissibly operated using a smaller amount of power cut off.

In accordance with an example, in a notebook mode, a first antenna (Ant1) is free from the human body and the RF module is allowed to transmit maximum transmit power via Ant1, so an antenna switch will direct the transmit signal, which need not be reduced, to Ant1 to radiate the desired transmit power. In accordance with an example, in a 360 mode, either Ant1 or a second antenna (Ant2) can be triggered by human body, in which case the antenna switch will direct the transmit signal to either of Ant1 or Ant2 which is not triggered by proximity of a human body. In case both antennas are triggered by proximity of a human body, the antenna switch will direct the transmit signal to the antenna which has a smaller amount of transmit power reduction (cut off), so that antenna performance can be maximized.

FIG. 8 shows a device-and-user-physical-configuration-responsive multiple transmit antenna system according to an embodiment of the present disclosure. Device-and-user-physical-configuration-responsive multiple antenna system 800 includes ISH 801, enclosure controller (EC) 802, radio frequency (RF) module 803, proximity sensor (P-sensor) integrated circuit (IC) 805, antenna 806, and antenna 807. ISH 801 provides a mode indication representative of a physical configuration of IHS 100 to EC 802 via interconnect 808. EC 802 provides control signals to RF module 803 at interconnects 809, 810, and 811.

As an example, EC 802 can provide a mode indication signal representative of a device physical configuration (such as whether the device is in a device physical configuration corresponding to a notebook mode or a device physical configuration corresponding to a 360 mode) at interconnect 809, a first antenna proximity sensor trigger signal at interconnect 810, and a second antenna proximity sensor trigger signal at interconnect 811. The first antenna proximity sensor trigger signal can be responsive to the triggering of a first antenna proximity sensor for a first antenna. The second antenna proximity sensor trigger signal can be responsive to the triggering of a second antenna proximity sensor for a second antenna. RF module 803 receives the control signals. RF module logically operates on the control signals to produce a first transmit signal for a first antenna at a first TX port 812 and a second transmit signal for a second antenna at a second TX port 813.

The first TX port 812 of RF module 803 is connected to antenna 806 via antenna interconnect 814. The second TX port 813 of RF module 803 is connected to antenna 807 via antenna interconnect 815. Sensing conductor 816 is coupled to a first sensing input of P-sensor IC 805. Sensing conductor 817 is coupled to a second sensing input of P-sensor IC 805. P-sensor IC 805 provides a proximity sensor signal to EC 802 via interconnect 818. EC 802 uses the interconnect signal to provide the first antenna proximity sensor trigger signal at interconnect 810 and the second antenna proximity sensor trigger signal at interconnect 811 to indicate the proximity of a user to antenna 806 and 807, respectively. Based on the input signals received at RF module 803, RF module 803 can select antenna 806, antenna 807, or both for transmission and can perform dynamic power reduction (DPR) for antenna 806, antenna 807, or both.

FIG. 9 is a tabular diagram of a configuration table for an information handling system having a device-and-user-physical-configuration-responsive multiple transmit antenna system according to an embodiment of the present disclosure. Logic table 900 has a column 902 serving as a legend for the entries of columns 903 and 904, where column 903

pertains to a notebook mode and column 904 pertains to a 360 mode of operation of an information handling system. Rows 907, 908, and 909 pertain to a first power table. The first power table may, for example, contain information for a first RF mode, such as a fourth-generation (4G) cellular modem RF mode. Rows 910, 911, and 912 pertain to a second power table. The second power table may, for example, contain information for a second RF mode, such as a fifth-generation (5G) cellular modem RF mode. Rows 907 and 910 each include separate rows for first antenna Ant1 and second antenna Ant2. Rows 909 and 912 each include separate rows for first antenna Ant1 and second antenna Ant2.

Power table 1 illustrates an example of transmit power values for a LTE standalone case (for example 4G). Within power table 1 (rows 907, 908, and 909), when the P-sensor signals for Ant1 and Ant2 are both inactive and the mode detection from the ISH indicates the notebook mode of the IHS, no back-off of power is applied to either Ant1 or Ant2. If the P-sensor for Ant1 is active, but the P-sensor for Ant2 is inactive and the mode detection from the ISH indicates the notebook mode of the IHS, the TX power for Ant1 is configured to be 18 decibels relative to a milliwatt (dBm), and the TX power for Ant2 is configured to be 23 dBm. If the P-sensor for Ant2 is active, but the P-sensor for Ant1 is inactive and the mode detection from the ISH indicates the notebook mode of the IHS, the TX power for Ant2 is configured to be 18 dBm, and the TX power for Ant1 is configured to be 23 dBm. If the P-sensor for Ant1 is active, and the P-sensor for Ant2 is active, and the mode detection from the ISH indicates the notebook mode of the IHS, the TX power for Ant1 is configured to be 18 dBm, and the TX power for Ant2 is configured to be 18 dBm.

Within power table 1 (rows 907, 908, and 909), when the P-sensor signals for Ant1 and Ant2 are both inactive and the mode detection from the ISH indicates the 360 mode of the IHS, no back-off of power is applied to either Ant1 or Ant2. If the P-sensor for Ant1 is active, but the P-sensor for Ant2 is inactive and the mode detection from the ISH indicates the 360 mode of the IHS, the TX power for Ant1 is configured to be 16 dBm, and the TX power for Ant2 is configured to be 23 dBm. If the P-sensor for Ant2 is active, but the P-sensor for Ant1 is inactive and the mode detection from the ISH indicates the 360 mode of the IHS, the TX power for Ant2 is configured to be 16 dBm, and the TX power for Ant1 is configured to be 23 dBm. If the P-sensor for Ant1 is active, and the P-sensor for Ant2 is active, and the mode detection from the ISH indicates the 360 mode of the IHS, the TX power for Ant1 is configured to be 16 dBm, and the TX power for Ant2 is configured to be 16 dBm.

Power table 2 illustrates an example of transmit power values for an EN-DC case, which is dual transmission (for example 5G). Within power table 2 (rows 910, 911, and 912), when the P-sensor signals for Ant1 and Ant2 are both inactive and the mode detection from the ISH indicates the notebook mode of the IHS, no back-off of power is applied to either Ant1 or Ant2. If the P-sensor for Ant1 is active, but the P-sensor for Ant2 is inactive and the mode detection from the ISH indicates the notebook mode of the IHS, the TX power for Ant1 is configured to be 14 dBm, and the TX power for Ant2 is configured to be 23 dBm. If the P-sensor for Ant2 is active, but the P-sensor for Ant1 is inactive and the mode detection from the ISH indicates the notebook mode of the IHS, the TX power for Ant2 is configured to be 14 dBm, and the TX power for Ant1 is configured to be 22 dBm. If the P-sensor for Ant1 is active, and the P-sensor for Ant2 is active, and the mode detection from the ISH

indicates the notebook mode of the IHS, the TX power for Ant1 is configured to be 14 dBm, and the TX power for Ant2 is configured to be 14 dBm.

Within power table 2 (rows **910**, **911**, and **912**), when the P-sensor signals for Ant1 and Ant2 are both inactive and the mode detection from the ISH indicates the 360 mode of the IHS, no back-off of power is applied to either Ant1 or Ant2. If the P-sensor for Ant1 is active, but the P-sensor for Ant2 is inactive and the mode detection from the ISH indicates the 360 mode of the IHS, the TX power for Ant1 is configured to be 10 dBm, and the TX power for Ant2 is configured to be 22 dBm. If the P-sensor for Ant2 is active, but the P-sensor for Ant1 is inactive and the mode detection from the ISH indicates the 360 mode of the IHS, the TX power for Ant2 is configured to be 10 dBm, and the TX power for Ant1 is configured to be 22 dBm. If the P-sensor for Ant1 is active, and the P-sensor for Ant2 is active, and the mode detection from the ISH indicates the 360 mode of the IHS, the TX power for Ant1 is configured to be 10 dBm, and the TX power for Ant2 is configured to be 10 dBm.

In accordance with at least one embodiment, a multi-mode dynamic transmit power control mechanism supporting multiple radio access technology (RAT) is provided. In accordance with at least one embodiment, a DPR mechanism for communication systems utilizing multiple transmit antennas, such as mobile radio for a 5G cellular network, such as an Evolved-Universal Mobile Telecommunications System (UMTS) Terrestrial Radio Access Network (E-UTRAN) New Radio-Dual Connectivity (EN-DC) radio, is provided in a manner that may be implemented, for example, for use with a 360 PC (a PC capable of being used in a 360 mode).

Some communication systems, such as 5G cellular networks, can utilize or even require simultaneous use of two transmission antennas in one mobile device. Other communication systems, such as 4G cellular networks, can be operated using only a single transmission antenna for the mobile device. Using two transmit antennas at the same time can complicate specific absorption rate (SAR) regulatory compliance when part of a human body is located in proximity to at least one of the antennas, as the antenna may still need to serve as a transmit antenna even with the proximity of the human body, which requires much power cut off as compared to a system where only a single transmit antenna is needed and a transmit signal can simply be directed to an antenna farther from the human body to meet SAR regulatory requirements. A larger amount of power reduction (cut off) is not desired for better antenna and throughput performance in the field even though technology is advanced to what should be a higher-performance network technology, such as 5G. As an example, a device supporting a 360 mode could need a huge power cut off in the case of both being in the 360 mode and supporting simultaneous transmission of transmit power via at least two antennas. Transmit power cut off should be efficient to maximize a user's satisfaction to enjoy a wireless environment with new technology.

In accordance with at least one embodiment, transmit power reduction can be mitigated by reducing (cutting off) power dynamically using a smart circuit and method responsive to each of a plurality of scenarios, wherein such scenarios may be a combination of parameter values such as a device mode (for example a notebook mode or a 360 mode), number of transmissions from the device, a number of antennas of a device, a number of transmit antennas of a

device, a number of antennas for which a proximity sensor sensing proximity of a part of a user's body has been triggered, etc.

In accordance with at least one embodiment, an EC has ISH and P-sensor inputs and sends the information obtained therefrom to a RF module. The RF module can determine maximum transmit power by an intentional logic table based on sensor and modem information. The device can avoid excessive power reduction in the cases of certain scenarios. Transmit power can be managed using the logic table.

In accordance with at least one embodiment, for situations where there are two transmit antennas transmitting power at the same time whenever an information handling system is in either a notebook mode or a 360 mode, it can be difficult to meet a SAR regulatory requirement without diminishing transmit power to an extent that significantly affects performance. A dynamic power reduction method according to an antenna or antennas for which proximity of a human body is detected using a P-sensor and in dependence on a physical configuration mode of the information handling system allows a RF module to provide transmit power efficiently and minimize antenna performance sacrifice.

In accordance with at least one embodiment, a power table can indicate an example of how much the RF module can transmit power in each scenario to meet a SAR regulatory requirement by operating within a SAR limit. As an example of legacy P-sensor trigger function, the module should transmit a maximum of 10 dBm at any mode since the worst scenario (EN-DC in 360 mode) requires only 10 dBm power. By using a trigger circuit and method as described herein, a RF module can transmit power dynamically and antenna performance can be maximized according to the each scenario.

FIG. 10 shows a proximity sensing subsystem utilizing a dielectrically coupled sensing element, the proximity sensing subsystem integrated into an antenna front end module according to an embodiment of the present disclosure. Proximity sensing subsystem **1000** includes RF module **1001**, antenna **1002**, interconnect **1003**, proximity sensing probe **1004**, interconnect **1005**, P-sensor routing path **1006**, and interconnect **1007**. Proximity sensing subsystem **1000** provides integration of a sensing channel into RF module **1001**. The integrated sensing channel allows a proximity sensing probe signal from proximity sensing probe **1004** to be sent via interconnect **1005** to RF module **1001**, which provides an output via interconnect **1007** to P-sensor routing path **1006**. As an example, P-sensor routing path **1006** can be connected to a P-sensor IC on a motherboard of the information handling system. By integrating a P-sensor wire into the RF module, the need for an additional coaxial cable for P-sensor path routing can be avoided, simplifying manufacturing and reducing cost. The integration of the sensing channel into RF module **1001** can avoid losses of discrete techniques for coupling a P-sensor input to an antenna environment and can simplify the installation of proximity sensing capability along with the RF module and its antenna subsystem. In the example illustrated in FIG. 10, a radiative coupling can be used in relation to proximity sensing probe **1004** and antenna **1002**.

FIG. 11 shows a block diagram of a proximity sensing subsystem utilizing a conductively coupled sensing element, the proximity sensing subsystem integrated into an antenna front end module according to an embodiment of the present disclosure. Proximity sensing subsystem **1100** includes RF module **1101**, antenna **1102**, interconnect **1103**, interconnect **1105**, P-sensor routing path **1106**, and interconnect **1107**. Proximity sensing subsystem **1100** provides integration of a

sensing channel into RF module 1101. The integrated sensing channel allows a proximity sensing probe signal from antenna 1102 to be sent conductively via interconnect 1105 to RF module 1101, which provides an output via interconnect 1107 to P-sensor routing path 1106. As an example, P-sensor routing path 1106 can be connected to a P-sensor IC on a motherboard of the information handling system. By integrating a P-sensor wire into the RF module, the need for an additional coaxial cable for P-sensor path routing can be avoided, simplifying manufacturing and reducing cost. The integration of the sensing channel into RF module 1101 can avoid losses of discrete techniques for coupling a P-sensor input to an antenna environment and can simplify the installation of proximity sensing capability along with the RF module and its antenna subsystem. In the example illustrated in FIG. 11, a conductive coupling can be used in relation to antenna 1102.

FIG. 12 shows a proximity sensing subsystem integrated into an antenna front end module according to an embodiment of the present disclosure. Proximity sensing subsystem 1200 includes RF module 1201, antenna element 1202, interconnect 1203, proximity sensing probe 1204, interconnect 1205, P-sensor routing path 1206, interconnect 1207, interconnect 1211, antenna element 1212, interconnect 1213, interconnect 1214, and antenna feed line 1215. Antenna feed line 1215 is connected to interconnect 1203, which is connected to interconnects 1211 and 1214. Interconnect 1211 is connected to antenna element 1202. Interconnect 1214 is connected to interconnect 1213, which is connected to antenna element 1212. Antenna elements 1202 and 1212 can work cooperatively as an array antenna to direct radiated RF energy. Proximity sensing subsystem 1200 provides integration of a sensing channel into RF module 1201. The integrated sensing channel allows a proximity sensing probe signal from proximity sensing probe 1204 to be sent via interconnect 1205 to RF module 1201, which provides an output via interconnect 1207 to P-sensor routing path 1206. As an example, P-sensor routing path 1206 can be connected to a P-sensor IC on a motherboard of the information handling system. By integrating a P-sensor wire into the RF module, the need for an additional coaxial cable for P-sensor path routing can be avoided, simplifying manufacturing and reducing cost. The integration of the sensing channel into RF module 1201 can avoid losses of discrete techniques for coupling a P-sensor input to an antenna environment and can simplify the installation of proximity sensing capability along with the RF module and its antenna subsystem. In the example illustrated in FIG. 12, a radiative coupling can be used in relation to proximity sensing probe 1204 and antenna elements 1202 and 1212.

In accordance with at least one embodiment, an apparatus and method for integration of proximity sensing circuitry within an antenna front end module is provided. In accordance with at least one embodiment, routing of circuitry of a proximity sensor is provided using an antenna front end module.

A specific absorption rate (SAR) is the rate at which RF energy is being absorbed by a human body and is governed by regulatory authorities around the world. Due to SAR regulatory requirements, when antennas are close to the human body during normal usage, a proximity sensor detects the presence of human interaction with the device near the antennas. When human presence is detected, power reduction is triggered in order to comply with SAR requirements. Integrating P-sensors in limited volumes with a cost effective solution without deteriorating antenna performance has become an increasing challenge.

Designing a dedicated sensing channel on an antenna front end module to act as an independent sensing channel or can be used for an integrated sensing channel independent of the feed matching network thereby reducing the additional mismatch losses from the added components.

In accordance with at least one embodiment, dual-functioning P-sensor architecture circuitry is integrated into an antenna front end module to be used in integrated or standalone implementation.

One approach has been to use an independent sensing element with some form of independent cabling. Another approach has been to have some form of impedance matched circuitry at the antenna feed in conjunction with the P-sensor circuitry.

FIG. 13 shows an apparatus for providing a dynamic transmit power boost using an antenna front end module according to an embodiment of the present disclosure. Apparatus 1300 includes RF module 1301, antenna port 1302, antenna port 1303, interconnect 1304, interconnect 1305, antenna connection detection circuit 1306, antenna connection detection circuit 1307, interconnection 1308, interconnection 1309, antenna 1310, and antenna 1311. RF module 1301 has antenna port 1302, which is connected to interconnect 1304, which is connected to antenna connection detection circuit 1306, which is connected to interconnection 1308, which is connected to antenna 1310. RF module 1301 has antenna port 1303, which is connected to interconnect 1305, which is connected to antenna connection detection circuit 1307, which is connected to interconnection 1309, which is connected to antenna 1311. Antenna connection detection circuit 1306 works cooperatively with RF module 1301 to electrically detect disconnection of the RF path from antenna 1310 to antenna port 1302. Antenna connection detection circuit 1307 works cooperatively with RF module 1301 to electrically detect disconnection of the RF path from antenna 1311 to antenna port 1303. As an example, one or both of antenna detection circuits 1306 and 1307 can apply a bias voltage to one or both of interconnects 1304 and 1305, respectively, and the presence or absence of that bias voltage at one or both of antenna ports 1302 and 1303, respectively, can be used to detect the presence or absence of an RF path between one or both of antennas 1310 and 1311, respectively.

FIG. 14 shows an apparatus for providing a dynamic transmit power boost using an antenna front end module with direct-current detection of a connected antenna according to an embodiment of the present disclosure. Apparatus 1400 includes RF module 1401, antenna port 1402, antenna port 1403, interconnect 1404, interconnect 1405, antenna connection detection circuit 1406, antenna connection detection circuit 1407, interconnection 1408, interconnection 1409, antenna 1410, antenna 1411, voltage source 1420, voltage source 1421, resistor 1422, resistor 1423, choke 1424, choke 1425, interconnect 1426, and interconnect 1427. RF module 1401 has antenna port 1402.

Interconnect 1404, which would normally be connected to antenna port 1402, is shown as being disconnected from antenna port 1402. Interconnect 1404 is connected to interconnect 1408 and interconnect 1426. Interconnect 1408 is connected to antenna 1410. Interconnect 1426 is connected to choke 1424 of antenna connection detection circuit 1406. RF module 1401 has antenna port 1403, which is connected to interconnect 1405, which is connected to interconnect 1409 and interconnect 1427. Interconnect 1409 is connected to antenna 1411. Interconnect 1427 is connected to choke 1425 of antenna connection detection circuit 1407. Antenna connection detection circuit 1406 works cooperatively with

RF module 1301 to electrically detect disconnection of the RF path from antenna 1410 to antenna port 1402. Antenna connection detection circuit 1407 works cooperatively with RF module 1401 to electrically detect disconnection of the RF path from antenna 1411 to antenna port 1403.

As an example, one or both of antenna detection circuits 1406 and 1407 can apply a bias voltage to one or both of interconnects 1404 and 1405, respectively, and the presence or absence of that bias voltage at one or both of antenna ports 1402 and 1403, respectively, can be used to detect the presence or absence of an RF path between one or both of antennas 1410 and 1411, respectively. Within antenna connection detection circuit 1406, voltage source 1420 is connected to a first end of resistor 1422. A second end of resistor 1422 is connected to a first end of choke 1424. A second end of choke 1424 is connected to interconnect 1426. Within antenna connection detection circuit 1407, voltage source 1421 is connected to a first end of resistor 1423.

A second end of resistor 1423 is connected to a first end of choke 1425. A second end of choke 1425 is connected to interconnect 1427. Voltage source 1420, as applied through resistor 1422 and choke 1424 to interconnect 1426, which is connected to interconnect 1404, pulls interconnect 1404 up to a pull-up voltage near the voltage of voltage source 1420, allowing that pull-up voltage, or the absence thereof, to be detected at antenna port 1402 of RF module 1401. Voltage source 1421, as applied through resistor 1423 and choke 1425 to interconnect 1427, which is connected to interconnect 1405, pulls interconnect 1405 up to a pull-up voltage near the voltage of voltage source 1421, allowing that pull-up voltage, or the absence thereof, to be detected at antenna port 1403 of RF module 1401.

In accordance with at least one embodiment, an apparatus and method for dynamic transmit power boost using an antenna front end module is provided. Device internal dimensions are becoming smaller and form factors are becoming thin, light and full aluminum or carbon fiber based materials, hence it is getting more challenging to ensure the best radiated performance can be achieved. Antenna designers and system designers desire every decibel (dB) allowable from a RF module to ensure the best system radiated performance can be maintained. Existing manufacturing solutions allow for relatively large tolerance variation for mass production following 3GPP specs (e.g., +/-2 dB) however if a batch of badly calibrated modules were to be distributed against the lower limits across the bands, this would severely impact the overall system performance of the finished products. Having to individually qualify all of the modules before they are assembled would be very costly and inefficient, so a superior solution is described below.

In accordance with at least one embodiment, communication protocol standards (such as 3GPP standards) for RF module conducted power should be maintained when the RF module is measured at a conducted level. However, RF module calibration files can be offset with a "positive" offset tolerance allowing more output transmit power when in radiated mode (e.g., normal user mode). In accordance with at least one embodiment, detection circuitry is provided to identify when the antenna is "disconnected" from the radio and the module operating under a conducted mode, as opposed to when the antenna is connected and module is operating under a radiated mode. By integrating the detection circuitry on the antenna front end module between the radio module RF port and the antenna port, detection of the presence or absence of an antenna can be provided without increasing a number of macroscopic physical components to be installed during manufacturing of an information han-

dling system. The flexibility the detection circuitry provides overcomes a need to re-calibrate each module to maximum transmit power for critical devices. Such laborious attention to each module during the manufacturing process for performance critical tests was costly and inefficient and can be avoided by implementing the detection circuitry.

As another example, a pull-up circuit can be added on the module side (such as at or near the module) and a ground (GND) circuit can be added on antenna side (such as at or near the antenna or along the transmission line leading to the antenna). A voltage applied as on the module side could be detected as a high logic level when the antenna is not connected and detected as a low logic level when the antenna is connected and the voltage at the node is pulled to ground by the ground circuit. As an example, an RF choke may be used in the ground circuit to pull the node to ground at direct current (DC) while not loading the node at RF.

FIG. 15 shows an apparatus for providing a unified antenna system architecture supporting multiple generations of radio modems according to an embodiment of the present disclosure. Apparatus 1500 includes information handling system 1501 having multiple antennas, including at least one transmit and receive (transceive) antenna and at least one receive-only antenna. Transmit and receive antenna 1502 is coupled to information handling system 1501 via interconnect 1506. Antenna 1503, which may be a transmit and receive antenna or a receive-only antenna, is coupled to information handling system 1501 via interconnect 1507. Receive-only antenna 1504 is coupled to information handling system 1501 via interconnect 1508. Receive-only antenna 1505 is coupled to information handling system 1501 via interconnect 1509. The same antenna configuration can be used for multiple generations (e.g., 4G and 5G) of cellular modems. Each antenna can be usable for any of the multiple generations of cellular modems.

FIG. 16 shows an apparatus for providing a unified antenna system architecture supporting multiple generations of radio modems according to an embodiment of the present disclosure. Apparatus 1600 includes information handling system 1601, main antenna 1602, multiple-input-multiple-output (MIMO) 2 antenna 1603, MIMO 3 antenna 1604, and auxiliary antenna 1605. As an example for use with a 4G cellular modem, main antenna 1603 can serve as a transmit and receive antenna over a wide range of RF bands, such as a low band (LB), a mid band (MB), a high band (HB), and an ultra high band (UHB). MIMO 2 antenna 1603 can serve as a receive-only antenna for one or more bands, for example, for a MB and a HB. MIMO 3 antenna 1604 can serve as a receive-only antenna for one or more bands, for example, for a MB and a HB. Auxiliary antenna 1605 can serve as a receive-only antenna over a wide range of RF bands, for example, over a LB, a MB, a HB, a UHB, and a Global Positioning System (GPS) band. As an example for use with a 5G cellular modem, main antenna 1603 can serve as a transmit and receive antenna over a wide range of RF bands, such as a LB, a MB, a HB, a UHB, and a 5G new radio (NR) sub-6-GHz band. MIMO 2 antenna 1603 can serve as a transmit and receive antenna for one or more bands, for example, for a MB, a HB, and a 5G NR sub-6-GHz band. MIMO 3 antenna 1604 can serve as a receive-only antenna for one or more bands, for example, for a MB, a HB, and a 5G NR sub-6-GHz band. Auxiliary antenna 1605 can serve as a receive-only antenna over a wide range of RF bands, for example, over a LB, a MB, a HB, a UHB, a Global Positioning System (GPS) band, and a 5G NR sub-6-GHz band.



## 31

FIG. 17 shows a speaker grill antenna subsystem using a speaker grill as a radiating element according to an embodiment of the present disclosure. Speaker grill antenna subsystem 1700 includes speaker grill antenna 1701, tunable module 1702, antenna feed line 1703, and ground plane 1704. A dielectric gap separates at least a portion of speaker grill antenna 1701 from ground plane 1704. Tunable module 1702 provides impedance matching for coupling a RF module to speaker grill antenna 1701 via antenna feed line. Speaker grill antenna 1701 allows a speaker grill to serve as a radiating element of speaker grill antenna subsystem 1700.

FIG. 18 shows a speaker grill antenna subsystem using a conformal antenna slot peripheral to a speaker grill according to an embodiment of the present disclosure. Speaker grill antenna subsystem 1800 includes ground plane 1801, conformal antenna slot 1802, coupled radiating element feed 1803, and ground post 1804. A dielectric gap separates at least a portion of a conductive speaker grill from ground plane 1801. Ground plane 1801, the conductive speaker grill, and ground post 1804 define a slot antenna utilizing conformal antenna slot 1802 and coupled radiating element feed 1803. Conformal antenna slot 1802 may comprise a dielectric material. Coupled radiating element feed 1803 may comprise a conductive material. The position of ground post 1804 can tune conformal antenna slot 1802 to serve as a multi-mode slot. As an example, a multi-mode slot antenna can be used for communications in different bands of RF spectrum.

FIG. 19 shows a direct contact feed structure on the speaker grill with a tuner module according to an embodiment of the present disclosure. Information handling system 1900 includes antenna front-end module 1904, RF cable 1907, RF cable mount 1901, RF cable shield 1902, RF cable center conductor 1903, antenna feed line 1906, panel 1908, and speaker grill 1909. Antenna front-end module 1904 comprises tuner module 1905. RF cable 1907 connects a radio modem to tuner module 1905 via RF cable center conductor 1903 and RF cable shield 1902. Antenna feed line 1906 connects tuner module 1905 to panel 1908, which couples an RF signal to speaker grill 1909, which serves as an antenna.

FIG. 20 shows a coupled feed structure on the speaker grill by using a laser direct structuring (LDS) antenna beneath speaker grill according to an embodiment of the present disclosure. Information handling system 2000 includes cover 2001, conductive plate 2004, dielectric material 2005, conductive coupling plate 2006, and antenna feed line 2007. Dielectric material 2003 is disposed within cover 2001. Dielectric material 2003 can serve, for example, as an antenna slot. Speaker grill 2002 is disposed within cover 2001. Conductive plate 2004 overlies a portion of speaker grill 2002 and dielectric material 2003. A RF signal can be coupled from antenna feed line 2007 to conductive coupling plate 2006, through dielectric material 2005, to conductive plate 2004, from which it can be radiated by speaker grill 2002 serving as an antenna or through dielectric material 2003 serving as an antenna slot. Thus, an effective antenna can be implemented even if cover 2001 is constructed of a RF shielding material, such as a metal.

FIG. 21 shows an antenna front-end module incorporating both a proximity sensor and a power boost capability according to an embodiment of the present disclosure. Antenna front-end module 2100 includes RF front-end IC 2108 and numerous passive components and connectors as described below. RF input connector 2101 is connected to RF input connector 2102, which are both connected to a first terminal of inductor 2103 and a first terminal of capacitor

## 32

2105. A second terminal of inductor 2103 is connected to a first terminal of resistor 2104. A second terminal of resistor 2104 is connected to a DC supply voltage, such as a 1.8V DC voltage. A second terminal of capacitor 2105 is connected to a first terminal of inductor 2106. A second terminal of inductor 2106 is connected to an input terminal of RF front-end IC 2108, to a switch terminal of RF front-end IC 2108, to a first terminal of inductor 2107, and to a first terminal of capacitor 2113.

A second terminal of inductor 2107 is connected to a reference voltage, such as a ground reference voltage. A second terminal of capacitor 2113 is connected to an output terminal of RF front-end IC 2108, to a switch terminal of RF front-end IC 2108, to a first terminal of inductor 2114, and to a first terminal of capacitor 2115. A second terminal of inductor 2114 is connected to a reference voltage, such as a ground reference voltage. A second terminal of capacitor 2115 is connected to a first terminal of inductor 2116, to a first terminal of inductor 2120, to a first terminal of resistor 2117, and to a first terminal of resistor 2121. A second terminal of inductor 2116 is connected to a reference voltage, such as a ground reference voltage. A second terminal of inductor 2120 is connected to a reference voltage, such as a ground reference voltage. A second terminal of resistor 2117 is connected to antenna connectors 2118 and 2119. A second terminal of resistor 2121 is connected to antenna connectors 2122 and 2123.

As an example, resistor 2117 can be a zero-ohm resistor serving as a jumper, allowing configuration to include or exclude antenna connectors 2118 and 2119 by the inclusion or omission, respectively, of resistor 2117 in the circuit. Accordingly, if antenna connectors 2118 and 2119 are to be connected to the circuit, resistor 2117 can be omitted and replaced by a continuous conductor. As an example, resistor 2121 can be a zero-ohm resistor serving as a jumper, allowing configuration to include or exclude antenna connectors 2122 and 2123 by the inclusion or omission, respectively, of resistor 2121 in the circuit. Accordingly, if antenna connectors 2122 and 2123 are to be connected to the circuit, resistor 2121 can be omitted and replaced by a continuous conductor. A switch connection of RF front-end module 2108 is connected to a first terminal of inductor 2109. A second terminal of inductor 2109 is connected to a reference voltage, such as a ground reference voltage.

A switch connection of RF front-end module 2108 is connected to a first terminal of inductor 2110. A second terminal of inductor 2110 is connected to a reference voltage, such as a ground reference voltage. A switch connection of RF front-end module 2108 is connected to a first terminal of inductor 2111. A second terminal of inductor 2111 is connected to a reference voltage, such as a ground reference voltage. A switch connection of RF front-end module 2108 is connected to a first terminal of inductor 2112. A second terminal of inductor 2112 is connected to a reference voltage, such as a ground reference voltage. One or more terminals of RF front-end module 2108 are connected to a reference voltage, such as a ground reference voltage. A terminal of RF front-end module 2108 is connected to a DC supply voltage, such as a 1.8V DC voltage. A terminal of RF front-end module 2108 is connected to a DC supply voltage, such as a 2.7V DC voltage.

Corner pad 2124 can be connected to a proximity sensing probe, which may be positioned in proximity to an antenna to detect proximity of a biological entity, such as human body. Corner pad 2125 can be connected to a proximity sensing probe, which may be positioned in proximity to an antenna to detect proximity of a biological entity, such as

human body. Corner pad **2124** is connected to corner pad **2125**, to a first terminal of capacitor **2126**, and to a first terminal of inductor **2127**. A second terminal of capacitor **2126** is connected to a reference voltage, such as a ground reference voltage. A second terminal of inductor **2127** is connected to a first terminal of P-sensor connector **2128** and to a first terminal of P-sensor connector **2129**.

A second terminal of P-sensor connector **2128** and a second terminal of P-sensor connector **2129** are connected to a first terminal of resistor **2130** and to a first terminal of resistor **2133**. A second terminal of resistor **2133** is connected to a DC supply voltage, such as a 2.7V DC voltage, and to a first terminal of capacitor **2134**. A second terminal of capacitor **2134** is connected to a reference voltage, such as a ground reference voltage. A second terminal of resistor **2130** is connected to a third terminal of P-sensor connector **2129**, to a third terminal of P-sensor connector **2130**, and to a first terminal of resistor **2131**. A second terminal of resistor **2131** is connected to a first terminal of capacitor **2132** and to a DC supply voltage, such as a 1.7V DC voltage.

A second terminal of capacitor **2132** is connected to a reference voltage, such as a ground reference voltage. A fourth terminal of P-sensor connector **2128** is connected to a fourth terminal of P-sensor connector **2129** and to a first terminal of resistor **2135**. A second terminal of resistor **2135** is connected to a first terminal of capacitor **2136** and to a serial clock terminal (SCLK) of RF front-end module **2108**. A second terminal of capacitor **2136** is connected to a reference voltage, such as a ground reference voltage. A fifth terminal of P-sensor connector **2128** is connected to a fifth terminal of P-sensor connector **2129** and to a first terminal of resistor **2137**. A second terminal of resistor **2137** is connected to a first terminal of capacitor **2138** and to serial data terminal of RF front-end module **2108**. A second end of capacitor **2138** is connected to a reference voltage, such as a ground reference voltage.

One or more terminals of P-sensor connector **2128** and one or more terminals of P-sensor connector **2129** may be connected to a reference voltage, such as a ground reference voltage. One or more terminals of connector **2139**, test point **2140**, and test point **2141** may be connected to a reference voltage, such as a ground reference voltage.

FIG. **22** shows a printed-circuit-board (PCB) layout for an antenna front-end module incorporating both a proximity sensor and a power boost capability according to an embodiment of the present disclosure. Antenna front-end module **2200** is depicted as its PCB layout using reference numerals as set forth above in the description of its schematic diagram illustrated in FIG. **21**.

FIG. **23** shows a method for device-and-user-physical-configuration-responsive utilization of antennas according to an embodiment of the present disclosure. As an example, the method of FIG. **23** may be beneficially applied for use with communication protocols, such as 4G cellular, where use of a single transmit antenna is sufficient. If SAR compliance would otherwise become problematic with a first antenna being used as a transmit antenna, the transmit signal can be redirected to a second antenna, for which SAR compliance can be maintained. Method **2300** begins at block **2301** and continues to blocks **2302**, **2303**, and **2304**, which may be performed in parallel or in series. At block **2302**, the physical configuration of an information handling system is sensed, for example, by receiving a physical configuration signal from an integrated sensor hub (ISH) or directly from a sensor such as a hinge position sensor, which may alternatively provide the signal via the ISH. At block **2303**, sensing is performed as to whether or not a first antenna

proximity sensor has been triggered, such as by the presence of a biological entity, for example, a human body proximate to the first antenna.

At block **2304**, sensing is performed as to whether or not a second antenna proximity sensor has been triggered, such as by the presence of a biological entity, for example, a human body proximate to the second antenna. From blocks **2302**, **2303**, and **2304**, method **2300** continues to decision block **2305**. At decision block **2305**, a decision is made, based on the sensing of block **2302**, as to whether or not the information handling system (IHS) is in a notebook mode. If so, method **2300** continues to block **2306**. At block **2306**, the first antenna is used for transmission without reducing transmit power. As an example, method **2300** may continue to block **2306** and use the first antenna as a transmit antenna at a full power level not adaptively reduced for SAR compliance whenever the IHS is in a notebook mode because a relationship of a human body to an IHS in notebook mode may be largely limited to a known pattern, such as placement of hands above a keyboard of the IHS. Such a well-established relationship of the human body to the IHS can be expected to keep the human body away from other areas of the IHS in the notebook mode. For example, if the first antenna is placed near the top edge (with the display panel in a substantially vertical orientation) of the display panel housing, it can be expected that the human body will not be near the first antenna during normal use in notebook mode. For other implementations, where use in the notebook mode may give rise to a wider spatial range of interactions with the human body relative to the IHS, block **2306** can be replaced by a conditional structure analogous to that shown in FIG. **23** by decision blocks **2307**, **2308**, **2311**, and blocks **2309**, **2310**, **2312**, and **2313**. If, at decision block **2305**, a decision is made that the IHS is not in a notebook mode (but, e.g., in a 360 mode), method **2300** continues to decision block **2307**. At decision block **2307**, a decision is made, based on the sensing of block **2303**, as to whether or not the first antenna proximity sensor triggered. If so, method **2300** continues to decision block **2308**. At decision block **2308**, a decision is made, based on the sensing of block **2304**, as to whether or not the second antenna proximity sensor is triggered. If so, method **2300** continues to block **2309**.

At block **2309**, the IHS is configured to use whichever of the first antenna and the second antenna provides the lowest SAR value and to reduce power for SAR compliance. If, at decision block **2308**, a decision is made that the second antenna proximity sensor has not been triggered, method **2300** continues to block **2310**. At block **2310**, the IHS is configured to use the second antenna for transmission without reducing transmit power. If, at decision block **2307**, a decision is made that the first antenna proximity sensor has not been triggered, method **2300** continues to decision block **2311**. At decision block **2311**, a decision is made, based on the sensing of block **2304**, as to whether or not the second antenna has been triggered. If so, method **2300** continues to block **2312**. At block **2312**, the IHS is configured to use the first antenna for transmission without reducing transmit power. If, at decision block **2311**, a decision is made that the second antenna has not been triggered, method **2300** continues to block **2313**. At block **2313**, the IHS is configured to use the first antenna for transmission without reducing transmit power. In the example shown, blocks **2312** and **2313** are identical, in which case decision block **2311** can be omitted, and method **2300** can continue directly from the “no” branch of decision block **2307** to either of block **2312** or block **2313**, as shown by a dashed line. In an example

where blocks 2312 and 2313 are different, decision block 2311 can be provided and method 2300 can proceed along the solid lines.

FIG. 24 shows a method for device-and-user-physical-configuration-responsive utilization of antennas according to an embodiment of the present disclosure. As an example, the method of FIG. 24 may be beneficially applied for use with communication protocols, such as 5G cellular, where multiple transmit antennas are simultaneously employed. If SAR compliance would otherwise become problematic because of proximity of a human body to any of the transmit antennas, the levels of transmit signals applied to different ones of the transmit antennas can be individually adjusted to assure SAR compliance. Method 2400 begins at block 2401 and continues to blocks 2402, 2403, and 2404, which may be performed in parallel or in series. At block 2402, the physical configuration of an information handling system is sensed, for example, by receiving a physical configuration signal from an integrated sensor hub (ISH) or directly from a sensor such as a hinge position sensor, which may alternatively provide the signal via the ISH. At block 2403, sensing is performed as to whether or not a first antenna proximity sensor has been triggered, such as by the presence of a biological entity, for example, a human body proximate to the first antenna.

At block 2404, sensing is performed as to whether or not a second antenna proximity sensor has been triggered, such as by the presence of a biological entity, for example, a human body proximate to the second antenna. From blocks 2402, 2403, and 2404, method 2400 continues to decision block 2407. At decision block 2407, a decision is made, based on the sensing of block 2403, as to whether or not the first antenna proximity sensor triggered. If so, method 2400 continues to decision block 2408. At decision block 2408, a decision is made, based on the sensing of block 2404, as to whether or not the second antenna proximity sensor is triggered. If so, method 2400 continues to block 2409. At block 2409, the IHS is configured to use both the first antenna and the second antenna for reduced power transmission for SAR compliance. If, at decision block 2408, a decision is made that the second antenna proximity sensor has not been triggered, method 2400 continues to block 2410.

At block 2410, the IHS is configured to use the second antenna for high power transmission and to use the first antenna for reduced transmit power. If, at decision block 2407, a decision is made that the first antenna proximity sensor has not been triggered, method 2400 continues to decision block 2411. At decision block 2411, a decision is made, based on the sensing of block 2404, as to whether or not the second antenna has been triggered. If so, method 2400 continues to block 2412. At block 2412, the IHS is configured to use the first antenna for high power transmission and to use the second antenna for reduced transmit power. If, at decision block 2411, a decision is made that the second antenna has not been triggered, method 2400 continues to block 2413. At block 2413, the IHS is configured to use the first antenna and the second antenna for transmission without reducing transmit power.

FIG. 25 shows a method of utilization of an antenna front-end module incorporating both a proximity sensor and a power boost capability according to an embodiment of the present disclosure. As an example, the method of FIG. 25 may be beneficially applied for integration of a conductor for passage of a proximity sensor probe signal on the same antenna front-end module having a conductor for passage of a RF signal, such as a transmit signal, a receive signal, or a

combined transmit and receive (transceive) signal. Such integration into the same antenna front-end module can simplify manufacturing of an IHS by avoiding a need for separate installation of structures to accommodate passage of the proximity sensor probe signal and the RF signal. Method 2500 begins at block 2501 and continues to blocks 2502, 2503, and 2504, which may be performed in parallel or in series. At block 2502, a receive RF signal is received at an antenna connected to the antenna front-end module. At block 2503, a transmit RF signal is transmitted at an antenna connected to the antenna front-end module. At block 2504, a proximity sensor probe signal is received at the antenna front-end module, as may be used to determine the presence of a biological entity, for example, a human body proximate to the antenna. From blocks 2502, 2503, and 2504, method 2500 continues to block 2505. At block 2505, the antenna front-end module passes the proximity sensor probe signal to a P-sensor IC. As an example, the P-sensor IC may be located on a motherboard of the IHS and the proximity sensor probe signal may be passed via a proximity sensor probe signal interconnected connected to the P-sensor IC. From block 2505, method 2500 continues to decision block 2506. At decision block 2506, a decision is made, based on the proximity sensor probe signal received at block 2504, as to whether or not the antenna proximity sensor has been triggered. If so, method 2500 continues to block 2507. At block 2507, the IHS is reconfigured to use the antenna for SAR compliance. If, at decision block 2506, a decision is made that the antenna proximity sensor has not been triggered, method 2500 continues to block 2508. At block 2508, the IHS maintains a high performance antenna use configuration.

FIG. 26 shows the installation of an antenna front-end module incorporating both a proximity sensor and a power boost capability according to an embodiment of the present disclosure. As an example, the method of FIG. 26 may be beneficially applied during manufacturing for integration of a conductor for passage of a proximity sensor probe signal on the same antenna front-end module having a conductor for passage of a RF signal, such as a transmit signal, a receive signal, or a combined transmit and receive (transceive) signal. Such integration into the same antenna front-end module can simplify manufacturing of an IHS by avoiding a need for separate installation of structures to accommodate passage of the proximity sensor probe signal and the RF signal. Method 2600 begins at block 2601 and continues to block 2602. At block 2602, an antenna front-end module is installed in an information handling system. From block 2602, method 2600 continues to block 2603. At block 2603, an antenna is connected to the antenna front-end module. From block 2603, method 2600 continues to block 2604. At block 2604, a proximity sensor probe is connected to the antenna front-end module. From block 2604, method 2600 continues to block 2605. At block 2605, the antenna front-end module is connected to a proximity sensor interconnect. The proximity sensor interconnect provides a path for a proximity sensor probe signal from the antenna front-end module to a P-sensor IC.

FIG. 27 shows a method for operating a radio module in a radiated mode or a conducted mode dependent upon a connection or disconnection, respectively, of an antenna according to an embodiment of the present disclosure. As an example, the method of FIG. 27 may be beneficially applied to inform a RF module of the status of an antenna connected to (or disconnected from) the RF module for proper operation in a radiated mode or a conducted mode. Method 2700 begins at block 2701 and continues to block 2702. At block

2702, a bias voltage is applied to an antenna system, the antenna system comprising an antenna and an antenna feedline. From block 2702, method 2700 continues to block 2703. At block 2703, the presence or absence of the bias voltage is sensed. From block 2703, method 2700 continues to decision block 2704. At block decision block 2704, a decision is made, based on the sensing of block 2703, as to whether or not the bias voltage is present. If so, method 2700 continues to block 2705. At block 2705, a radio module is configured to be operated in a radiated mode. If, at decision block 2704, a decision is made that the bias voltage is not present, method 2700 continues to block 2706. At block 2706, the radio module is configured to be operated in a conducted mode.

In accordance with at least one embodiment, a unified antenna system architecture supporting modems for multiple communication systems (such as 4G and 5G) in the same single device. In accordance with at least one embodiment, a sharable antenna system is provided compatible with multiple communication systems (such as 4G and 5G). Some late generation (such as 5G) radio modules can be expensive due to the technology being at its infancy, which can significantly increase the product cost. Smartphone and PC original equipment manufacturers (OEMs) create 5G and 4G devices in their portfolio to tier the product offering today. However, the ability to offer both 4G and 5G modem variants in the same product has been difficult to achieve, as it requires significant product architecture, layout, chassis re-design, and other engineering work to assure compatibility. Creating a combined 4G and 5G product can drive significant development costs and resources to certify and ship the product to market.

To overcome the lack of a desired solution in the marketplace, a product is provided that can support both 4G and 5G modem variants inside the same device. In accordance with at least one embodiment, a unified front end antenna architecture is provided that is both forward and backward compatible, allowing swapping in and out 4G or 5G cards inside the information handling system enclosure, enabling tiering in the same device, rather than having to create separate devices. This allows development, certification, etc. to be efficiently performed for providing significant savings in non-recurring engineering (NRE) costs and enabling faster time to market of both variants in the same information handling system enclosure, while offering the marketing flexibility to provide a variety of products to meet particular customer desires.

In accordance with at least one embodiment, an information handling system providing a 360 mode of operation and supporting multiple radio communication protocols (such as both 4G and 5G) is provided. In accordance with at least one embodiment, a leveraged port and band mapping between 4G & 5G radios is provided for antenna control. As an example, a speaker grill can be used as 4G or 5G antenna or as both a 4G and 5G antenna, allowing a variety of product variants to share a form factor common to different tiers of the product variants. In accordance with at least one embodiment, a unified antenna front end module can be bonded to speaker grill, allowing tuning for communication frequencies, such as 4G or 5G frequencies. In accordance with at least one embodiment, a shared multiple (such as 4x4) antenna architecture supporting multiple transmit and receive configurations for multiple RF communication protocols (e.g., a single transmitter for 4G and a dual transmitter for 5G). In accordance with at least one embodiment, a dynamic power control mechanism is provided for 4G and 5G RF communication protocols and for notebook device

mode (which can be referred to as 180 device mode) and 360 device mode, wherein such dynamic power control mechanism can be implemented inside the modem and configured by on-board system sensors and an EC.

In accordance with at least one embodiment, a unified antenna system architecture enables use of 4G/5G modems in the same device. As an example, the same set of antennas can be used for both 4G and 5G communication. In an example with four antennas, all four antennas can be configured to support both 4G and 5G, including 5G NR Sub 6 GHz. As an example, for 4G communication, a main antenna can be configured for transmission and reception on LB, MB, HB, and UHB bands, an auxiliary antenna can be configured for receive-only use on LB, MB, HB, UHB bands, and a global navigation satellite system (GNSS), such as the Global Positioning System (GPS), a MIMO antenna (MIMO2) can be configured for receive-only use on MB and HB bands, and another MIMO antenna (MIMO3) can be configured for receive-only use on MB and HB bands. As an example, for 5G communication, the main antenna can be configured for transmission and reception on LB, MB, HB, UHB, and 5G NR Sub 6 GHz bands, the auxiliary antenna can be configured for receive-only use on LB, MB, HB, UHB, GPS, and 5G NR Sub 6 GHz bands, the MIMO antenna MIMO2 can be configured for transmission and reception on MB, HB, and 5G NR Sub 6 GHz bands, and the MIMO antenna MIMO3 can be configured for receive-only use on MB, HB, and 5G NR Sub 6 GHz bands.

In a case where there are two transmit antennas transmitting power simultaneously both when an information handling system is in a notebook mode and when the information handling system is in a 360 mode, compliance with a SAR regulatory requirement can be difficult to achieve without significantly reducing transmit power, which can greatly reduce performance to an unsatisfactory level. A dynamic power reduction method responsive to a physical configuration of the information handling system (for example a notebook mode or a 360 mode) and a triggered mode of sensing proximity of a human body by using mode detection and P sensor can allow a RF module to provide transmit power efficiently and can minimize antenna performance sacrifice.

A power table, an example of which is illustrated herein, can indicate how much the RF module can transmit power in each scenario to meet a SAR regulatory requirement. The data to populate the power table can be obtained by testing one or more specimens of an information handling system with respect to a SAR phantom. As an example, while performing a legacy P-sensor trigger function, the RF module should transmit a maximum 10 dBm at any mode since the worst-case scenario (for example EN-DC in 360 mode) can be accommodated with power limited to 10 dBm. In accordance with at least one embodiment, by using a trigger circuit and method as described herein, the RF module can transmit power dynamically and antenna performance can be maximized according to the each scenario of physical configurations of the information handling system and proximity (or lack thereof) of a biological entity, such as a human body, to one or more antennas.

In accordance with at least one embodiment, a method comprises detecting a physical configuration of an information handling system; detecting the presence of an object proximate to a first antenna of the information handling system; and switching a transmit signal from the first antenna to a second antenna of the information handling system in response to the detecting the physical configuration and the detecting the presence of the object. In accor-

dance with at least one embodiment, the physical configuration is, in a first state, a notebook mode, and, in a second state, a 360 mode. In accordance with at least one embodiment, the detecting the presence of an object comprises detecting the presence of a human body. In accordance with at least one embodiment, the switching the transmit signal comprises switching an antenna switch connected to the first antenna and to the second antenna. In accordance with at least one embodiment, the method further comprises producing an antenna selection signal according to a logical table, the logical table comprising data pertaining to the detecting the physical configuration and the detecting the presence of the object. In accordance with at least one embodiment, a physical configuration signal and a proximity sensor probe signal are processed by an enclosure controller, the enclosure controller providing control signals to a radio frequency (RF) module. In accordance with at least one embodiment, the method further comprises switching the transmit signal from the second antenna to the first antenna in response to a presence detection proximate to the second antenna.

In accordance with at least one embodiment, an information handling system (IHS) comprises a configuration sensor for sensing a physical configuration of the IHS; a first antenna; a proximity sensor for detecting the presence of an object proximate to the first antenna; an antenna switch configured to switch a transmit signal from the first antenna to a second antenna of the information handling system in response to the physical configuration and the presence of the object. In accordance with at least one embodiment, the physical configuration is, in a first state, a notebook mode, and in a second state, a 360 mode. In accordance with at least one embodiment, the detecting of the presence of the object is detecting of the presence of a human body. In accordance with at least one embodiment, the antenna switch is a double-pole double-throw (DPDT) antenna switch. In accordance with at least one embodiment, the IHS further comprises a memory configured to store a logical table, the logical table comprising data pertaining to the detection of the physical configuration and the detection of the presence of the object. In accordance with at least one embodiment, the IHS further comprises an enclosure controller (EC) configured to process a physical configuration signal and a proximity sensor probe signal and to provide control signals to a RF module. In accordance with at least one embodiment, the transmit signal is switched from the second antenna to the first antenna in response to a presence detection proximate to the second antenna.

In accordance with at least one embodiment, a method comprises detecting a physical configuration of an information handling system; detecting the presence of an object proximate to a first antenna of the information handling system; detecting the presence of an object proximate to a second antenna of the information handling system; and adjusting a first transmit signal of the first antenna and a second transmit signal of a second antenna of the information handling system in response to the detecting the physical configuration, the detecting the presence of the object proximate to the first antenna, and the detecting the presence of the object proximate to the second antenna. In accordance with at least one embodiment, the physical configuration is, in a first state, a notebook mode, and, in a second state, a 360 mode. In accordance with at least one embodiment, the detecting the presence of an object comprises detecting the presence of a human body. In accordance with at least one embodiment, the adjusting the first transmit signal comprises reducing the first transmit signal to assure SAR

compliance. In accordance with at least one embodiment, the method further comprises adjusting the first transmit signal and the second transmit signal according to a logical table, the logical table comprising data pertaining to the detecting the physical configuration and the detecting the presence of the object. In accordance with at least one embodiment, the method further comprises reducing the second transmit signal to the second antenna in response to a presence detection proximate to the second antenna.

In accordance with at least one embodiment, an information handling system (IHS) comprises a configuration sensor for sensing a physical configuration of the IHS; a first antenna; a second antenna; a proximity sensor for detecting the presence of an object proximate to the first antenna; a RF module configured to adjust a first transmit signal to the first antenna and a second transmit signal to a second antenna in response to the physical configuration and the presence of the object. In accordance with at least one embodiment, the physical configuration is, in a first state, a notebook mode, and in a second state, a 360 mode. In accordance with at least one embodiment, the detecting of the presence of the object is detecting of the presence of a human body. In accordance with at least one embodiment, the adjusting comprises reducing the first transmit signal in response to detecting the presence of the object proximate to the first antenna and reducing the second transmit signal in response to detecting the presence of the object proximate to the second antenna. In accordance with at least one embodiment, the IHS further comprises a memory configured to store a logical table, the logical table comprising data pertaining to the detection of the physical configuration and the detection of the presence of the object. In accordance with at least one embodiment, the IHS further comprises an enclosure controller (EC) configured to process a physical configuration signal and a proximity sensor probe signal and to provide control signals to a RF module. In accordance with at least one embodiment, the first transmit signal and the second transmit signal are adjusted to assure SAR compliance.

In accordance with at least one embodiment, a method comprises receiving a first RF signal at an antenna connected to an antenna front-end module; transmitting a second RF signal at the antenna connected to the antenna front-end module; receiving a proximity sensor probe signal at the antenna front-end module, the proximity sensor probe signal from a proximity sensor probe located in proximity to the antenna; passing the proximity sensor probe signal to a P-sensor IC; determining whether or not the P-sensor has been triggered based on the proximity sensor probe signal; when the P-sensor has been triggered, reconfiguring antenna use for SAR compliance; and, when the P-sensor has not been triggered, maintaining a high performance antenna use configuration. In accordance with at least one embodiment, the antenna front-end module provides a unified common physical electrical substrate for an RF path to convey the first RF signal and the second RF signal and a proximity sensor probe signal path to convey the proximity sensor probe signal. In accordance with at least one embodiment, the proximity sensor probe signal is received at a proximity sensor probe connector of the antenna front-end module. In accordance with at least one embodiment, the P-sensor IC is located on an information handling system motherboard. In accordance with at least one embodiment, the antenna front-end module passes the proximity sensor probe signal to the P-sensor IC via an electrical interconnect. In accordance with at least one embodiment, the reconfiguring antenna use for SAR compliance comprises switching a RF transmit signal to be provided to a different antenna. In

accordance with at least one embodiment, the reconfiguring the antenna use for SAR compliance comprises reducing a level of a RF transmit signal to be provided to the antenna.

In accordance with at least one embodiment, an information handling system (IHS) comprises an antenna; a proximity sensor probe; and an antenna front-end module, the antenna connected to the antenna front-end module, the antenna configured to receive and transmit RF signals, the proximity sensor probe connected to the antenna front-end module, the antenna front-end module configured to receive a proximity sensor probe signal from the proximity sensor probe, the antenna front-end module configured to pass the proximity sensor probe signal to a P-sensor IC, wherein, when the P-sensor IC has been triggered, antenna use is reconfigured for SAR compliance and, when the P-sensor IC has not been triggered, a high performance antenna use configuration is maintained. In accordance with at least one embodiment, the antenna front-end module provides a unified common physical electrical substrate for an RF path to convey the first RF signal and the second RF signal and a proximity sensor probe signal path to convey the proximity sensor probe signal. In accordance with at least one embodiment, the proximity sensor probe signal is received at a proximity sensor probe connector of the antenna front-end module. In accordance with at least one embodiment, the P-sensor IC is located on an information handling system motherboard. In accordance with at least one embodiment, the antenna front-end module passes the proximity sensor probe signal to the P-sensor IC via an electrical interconnect. In accordance with at least one embodiment, the reconfiguring antenna use for SAR compliance comprises switching a RF transmit signal to be provided to a different antenna. In accordance with at least one embodiment, the reconfiguring the antenna use for SAR compliance comprises reducing a level of a RF transmit signal to be provided to the antenna.

In accordance with at least one embodiment, a method comprises installing an antenna front-end module in an information handling system; connecting an antenna to the antenna front-end module; connecting a proximity sensor probe to the antenna front-end module; and connecting the antenna front-end module to a proximity sensor interconnect, the proximity sensor interconnect connected to a P-sensor IC.

In accordance with at least one embodiment, a method comprises applying a bias voltage to an antenna system, the antenna system comprising an antenna and an antenna feed line; sensing a presence of the bias voltage; when the bias voltage is sensed to be present, operating a radio module connected to the antenna system in a radiated mode; and when the bias voltage is sensed to be absent, operating the radio module connected to the antenna in a conducted mode. In accordance with at least one embodiment, the bias voltage is applied through a resistor. In accordance with at least one embodiment, the bias voltage is applied through an inductor. In accordance with at least one embodiment, the bias voltage is applied through a resistor and an inductor. In accordance with at least one embodiment, the method further comprises operating the radio module with a positive offset of RF signal power when in the radiated mode. In accordance with at least one embodiment, the method further comprises storing a positive offset value corresponding to the positive offset of RF signal power in a memory device. In accordance with at least one embodiment, the positive offset value corresponds to a permissible radiated power level.

In accordance with at least one embodiment, an information handling system (IHS) comprises an antenna system, the antenna system comprising an antenna and an antenna

feed line; a bias voltage circuit connected to the antenna system, the bias voltage circuit configured to apply a bias voltage; and a bias voltage sensing circuit, the bias voltage sensing circuit configured to sense a presence of the bias voltage, in which case a radio module is operated in a radiated mode, and to sense an absence of the bias voltage, in which case the radio module is operated in a conducted mode.

In accordance with at least one embodiment, a method comprises applying a bias voltage to a radio module so as to provide the bias voltage at an antenna system connector of the antenna system; grounding the bias voltage in the antenna system, the antenna system comprising an antenna and an antenna feed line; sensing a presence of the bias voltage; when the bias voltage is sensed to be present, operating a radio module connected to the antenna system in a radiated mode; sensing the absence of the bias voltage; and, when the bias voltage is sensed to be absent, operating the radio module connected to the antenna in a conducted mode. In accordance with at least one embodiment, the bias voltage is applied through a resistor. In accordance with at least one embodiment, the bias voltage is applied through an inductor. In accordance with at least one embodiment, the bias voltage is applied through a resistor and an inductor. In accordance with at least one embodiment, the method further comprises operating the radio module with a positive offset of RF signal power when in the radiated mode. In accordance with at least one embodiment, the method further comprises storing a positive offset value corresponding to the positive offset of RF signal power in a memory device. In accordance with at least one embodiment, the positive offset value corresponds to a permissible radiated power level.

System and Method for Dynamic Multi Transmit Antenna & Proximity Sensor Reconfiguration for a Multi Radio Access Technology (RAT), Multi Mode Device

Some communication systems, such as 3GPP's 5G system, uses two transmission antennas simultaneously in one device while other communication systems, such as 3GPP's 4G system, can operate with only one transmission antenna in one device. Transmitting with two transmit antennas simultaneously can involve substantially more power limitation as compared to transmitting with only one transmit antenna during a time period, as collectively more transmit power provided to the two transmit antennas may involve more transmit power reduction to meet SAR regulatory standards.

A larger amount of reduction of power is not desired for better antenna and throughput performance in the field even though communication technology is advanced to provide compatibility with modern wireless communication systems, such as 5G. A physical mode of use of a device capable of use according to a plurality of physical modes may be subject to greater power reduction based on the locations of its physical components with respect to the physical locations of its user. As an example, a device supporting a 360 mode could need very substantial power reduction when used in its 360 mode and with a communication system simultaneously using two transmit antennas. This can occur when a user's hand is closer to system components of the device than would be the case for a notebook mode, in which case the display screen of the device is typically away from a user and the user's hands. Transmit power reduction should be efficient to maximize a user's satisfaction to enjoy a wireless environment with new technology. Furthermore, a current 5G antenna-to-radio-port mapping is typically

fixed, inhibiting the switching of a transmit function to other 5G antennas that are not impacted by human interaction or a device usage mode.

To mitigate power reduction, a detection circuit and method cuts off power dynamically depending on each particular scenario based on parameters such as a device mode (such as notebook mode or 360 mode), a number of transmissions from a device, etc. An enclosure controller (EC) can have integrated sensor hub (ISH) and proximity sensor (P-sensor) inputs and can send sensor information to a radio module. The radio module can determine maximum transmit power per transmitter using a logic table based on sensor and modem band information. A device does not need to back off power all the time for both transmitters. Transmit power can be managed by a logic table for the impacted transmitter. Further with the triggers from the EC and the ISH to the radio and the logic table residing in the radio, a radio can route the transmit function to a non-impacted antenna.

A circuit and method can switch a transmit antenna configuration, enabling use of a transmit antenna for which a proximity sensor is not triggered by proximity a human body in the event the proximity sensor for another transmit antenna is triggered by proximity of a human body. Among available transmit antennas, a transmit antenna that is operable with a larger amount of transmit power (such as a smaller amount of power cut off) can be selected based on dynamic power reduction criteria, which may be based on SAR regulatory compliance. In accordance with at least one embodiment, a best-antenna-selection (BAS) dynamic power reduction (DPR) system can be provided, which can be compatible with a wireless communication system utilizing multiple transmit antennas at a user IHS, such as a 5G EN-DC PC.

FIG. 28 is a block diagram of a device-and-user-physical-configuration-responsive transmit antenna system according to an embodiment of the present disclosure. Device-and-user-physical-configuration-responsive multiple transmit antenna system 2800 comprises integrated sensor hub (ISH) 2801, enclosure controller (EC) 2802, radio frequency (RF) module 2803, antenna switch 2804, proximity sensor (P-sensor) integrated circuit (IC) 2805, antenna 2806, antenna 2807, antenna 2821, and antenna 2822. ISH 2801 provides information from sensors, which may include, for example, a hinge position sensor to indicate a position of a hinge connecting a base system side housing to a display panel housing, or, as another example, an orientation sensor (such as a tilt sensor) to indicate an orientation of at least one of the base system side housing and the display panel housing.

Information provided by ISH 2801 can include, for example, a mode indication representative of a physical configuration of IHS 100 to EC 2802 via interconnect 2808. EC 2802 is a processor for controlling information handling system components within an enclosure of the information handling system, as opposed to a general-purpose processor for executing user applications. EC 2802 provides control signals to RF module 2803 at interconnects 2809, 2810, 2811, and 2823. As an example, EC 2802 can provide a mode indication signal representative of a device physical configuration (such as whether the device is in a device physical configuration corresponding to a notebook mode or a device physical configuration corresponding to a 360 mode) at interconnect 2823, a first antenna proximity sensor trigger signal at interconnect 2809, a second antenna proximity sensor trigger signal at interconnect 2810, and a third antenna proximity sensor trigger signal at interconnect 2811.

The first antenna proximity sensor trigger signal can be responsive to the triggering of a first antenna proximity sensor for a first antenna. The second antenna proximity sensor trigger signal can be responsive to the triggering of a second antenna proximity sensor for a second antenna. The third antenna proximity sensor can be responsive to the triggering of a third antenna proximity sensor for a third antenna. The triggering of an antenna proximity sensor for an antenna can be referred to as a triggering of the antenna. RF module 2803 receives the control signals. RF module 2803 logically operates on the control signals to produce a control switch signal provided to antenna switch 2804 via interconnect 2828. As an example, antenna switch 2804 may be of a double-pole double-throw (DPDT) configuration, allowing the connection of a transmission (TX) port of RF module 2803 to either one of antennas 2806 and 2807 and connection of a reception (RX) port of RF module 2803 to an opposite one of the antennas 2806 and 2807. Thus, in a first position, antenna switch 2804 can connect the TX port to antenna 2806 and the RX port to antenna 2807, and, in a second position, antenna switch 2804 can connect the TX port to antenna 2807 and the RX port to antenna 2806. The TX port of RF module 2803 is connected to a TX port of antenna switch 2804 via transmit signal interconnect 2812.

The RX port of RF module 2803 is connected to a RX port of antenna switch 2804 via receive signal interconnect 2813. A first antenna port of antenna switch 2804 is connected to antenna 2806 via antenna interconnect 2814. A second antenna port of antenna switch 2804 is connected to antenna 2807 via antenna interconnect 2815. RF module 2803 is connected to antenna 2821 via antenna interconnect 2824. RF module 2803 is connected to antenna 2822 via antenna interconnect 2825. Sensing conductor 2816 is coupled to a first sensing input of P-sensor IC 2805. Sensing conductor 2817 is coupled to a second sensing input of P-sensor IC 2805. Sensing conductor 2826 is coupled to a third sensing input of P-sensor IC 2805. Sensing conductor 2816 conveys a sensing signal pertinent to proximity sensing for antenna 2806. Sensing conductor 2817 conveys a sensing signal pertinent to proximity sensing for antenna 2807. Sensing conductor 2826 conveys a sensing signal pertinent to proximity sensing for antenna 2821. One or more other antennas, such as antenna 2822 can be configured without a sensing conductor so as not to provide a sensing signal to a sensing input of P-sensor 2805. As an example, antenna 2822 can be a receive-only antenna. As a receive-only antenna does not radiate RF energy, it poses no concern for radiated energy and obviates the implementation of a sensing conductor for it. P-sensor IC 2805 provides a proximity sensor signal to EC 2802 via interconnect 2818. EC 2802 uses the interconnect signal to provide the first antenna proximity sensor trigger signal at interconnect 2809, the second antenna proximity sensor trigger signal at interconnect 2810, and the third antenna proximity sensor trigger signal at interconnect 2811 to indicate the proximity of a user to each of antennas 2821, 2806, and 2807, respectively.

FIG. 29 is a tabular diagram of wireless communication band compatibility of antennas of a device-and-user-physical-configuration-responsive multiple transmit antenna system according to an embodiment of the present disclosure. Table 2900 comprises rows 2901, 2902, 2903, and 2904. Row 2901 corresponds to a main antenna 2821 of an IHS. Row 2902 corresponds to an auxiliary antenna 2822 of an IHS. Row 2903 corresponds to a secondary multiple-input-multiple-output (MIMO2) antenna 2806 of an IHS. Row 2904 corresponds to a tertiary multiple-input-multiple-output (MIMO3) antenna 2807 of an IHS. Table 2900 com-

prises columns **2905**, **2906**, **2907**, and **2908**. Column **2905** corresponds to a low band of a wireless communication system. Column **2906** corresponds to a mid band of a wireless communication system. Column **2907** corresponds to a high band of a wireless communication system. Column **2908** corresponds to an ultra high band of a wireless communication system. As shown in table **2900**, main antenna **2821** is compatible with all of the low band, mid band, high band, and ultra high band; auxiliary antenna **2822** is compatible with all of the low band, mid band, high band, and ultra high band; MIMO2 antenna **2806** is compatible with the mid band, high band, and ultra high band, but not the low band; and MIMO3 antenna **2807** is compatible with the mid band, high band, and ultra high band, but not the low band.

FIG. **30** is a tabular diagram of responsive antenna configuration and transmit power states for a device-and-user-physical-configuration-responsive multiple transmit antenna system according to an embodiment of the present disclosure. Table **3000** can be understood an operational logic table to control switching among antennas and implementation of DPR. Table **3000** comprises rows for zero, one, two, or three of proximity sensor EC inputs being triggered as detecting a person's proximity to zero, one, two, or three of antennas capable of transmission and reception. An upper set of such rows pertains to a notebook mode (NB) of the IHS. A lower set of such rows pertains to a 360 mode of the IHS, in which the IHS can be configured to be used as a tablet (TB). Table **3000** comprises columns for an ISH EC input, a P-sensor EC input, a mode EC output, a P-sensor EC output, an antenna switch control signal, and a dynamic power reduction (DPR) setting.

As shown in a first row of the notebook mode rows, when an ISH EC input is received showing a physical configuration of the IHS in a notebook mode and no P-sensor EC inputs triggered, a low logic level is provided as a mode EC output, and a H/H/H pattern of all high logic levels is provided as a P-sensor EC output. The antenna switch is set to select MIMO2 antenna **2806** for transmission (such as in conjunction with main antenna **2821** also for transmission to provide multiple transmit antennas). For DPR, no power back off is needed, as no P-sensor is triggered.

As shown in a second row of the notebook mode rows, when an ISH EC input is received showing a physical configuration of the IHS in a notebook mode and the P-sensor EC input for main antenna **2821**, but not those for MIMO2 antenna **2806** and MIMO3 antenna **2807**, is triggered, a low logic level is provided as a mode EC output, and a L/H/H pattern of one low logic level and two high logic levels is provided as a P-sensor EC output. The low logic level corresponds to the triggering for main antenna **2821**, and the two high logic levels correspond to the lack of triggering for MIMO2 antenna **2806** and MIMO3 antenna **2807**. The antenna switch is set to select MIMO2 antenna **2806** for transmission (such as in conjunction with main antenna **2821** also for transmission to provide multiple transmit antennas). For DPR, while main antenna **2821** may be used as a transmit antenna in conjunction with MIMO2 antenna **2806** as a transmit antenna, DPR can be applied to back off power for main antenna **2821** according to a notebook mode so SAR compliance can be provided while providing two transmit antennas for simultaneous use.

As shown in a third row of the notebook mode rows, when an ISH EC input is received showing a physical configuration of the IHS in a notebook mode and the P-sensor EC input for MIMO2 antenna **2806**, but not those for main antenna **2821** and MIMO3 antenna **2807**, is triggered, a low

logic level is provided as a mode EC output, and a H/L/H pattern of one high logic level, one low logic level, and a second high logic level is provided as a P-sensor EC output. The first high logic level corresponds to the lack of triggering for main antenna **2821**, the low logic level corresponds to the triggering for MIMO2 antenna **2806**, and the second high logic level corresponds to the lack of triggering for MIMO3 antenna **2807**. The antenna switch is set to select MIMO3 antenna **2807** for transmission (such as in conjunction with main antenna **2821** also for transmission to provide multiple transmit antennas). For DPR, while main antenna **2821** may be used as a transmit antenna in conjunction with MIMO3 antenna **2807** as a transmit antenna, DPR can be applied to back off power for main antenna **2821** according to a notebook mode so SAR compliance can be provided while providing two transmit antennas for simultaneous use.

As shown in a fourth row of the notebook mode rows, when an ISH EC input is received showing a physical configuration of the IHS in a notebook mode and the P-sensor EC input for MIMO3 antenna **2807**, but not those for main antenna **2821** and MIMO2 antenna **2806**, is triggered, a low logic level is provided as a mode EC output, and a H/H/L pattern of two high logic levels and one low logic level is provided as a P-sensor EC output. The first high logic level corresponds to the lack of triggering for main antenna **2821**, the second high logic level corresponds to the lack of triggering for MIMO2 antenna **2806**, and the low logic level corresponds to the triggering for MIMO3 antenna **2807**. The antenna switch is set to select MIMO2 antenna **2806** for transmission (such as in conjunction with main antenna **2821** also for transmission to provide multiple transmit antennas). For DPR, while main antenna **2821** may be used as a transmit antenna in conjunction with MIMO2 antenna **2806** as a transmit antenna, DPR can be applied to back off power for main antenna **2821** according to a notebook mode so SAR compliance can be provided while providing two transmit antennas for simultaneous use.

As shown in a fifth row of the notebook mode rows, when an ISH EC input is received showing a physical configuration of the IHS in a notebook mode and the P-sensor EC input for main antenna **2821** and MIMO2 antenna **2806**, but not that for MIMO3 antenna **2807**, is triggered, a low logic level is provided as a mode EC output, and a L/L/H pattern of two low logic levels and a high logic level is provided as a P-sensor EC output. The first low logic level corresponds to the triggering for main antenna **2821**, the second low logic level corresponds to the triggering for MIMO2 antenna **2806**, and the high logic level corresponds to the lack of triggering for MIMO3 antenna **2807**. The antenna switch is set to select MIMO3 antenna **2807** for transmission (such as in conjunction with main antenna **2821** also for transmission to provide multiple transmit antennas). For DPR, while main antenna **2821** may be used as a transmit antenna in conjunction with MIMO3 antenna **2807** as a transmit antenna, DPR can be applied to back off power for main antenna **2821** according to a notebook mode so SAR compliance can be provided while providing two transmit antennas for simultaneous use.

As shown in a sixth row of the notebook mode rows, when an ISH EC input is received showing a physical configuration of the IHS in a notebook mode and the P-sensor EC inputs for main antenna **2821** and MIMO3 antenna **2807**, but not that for MIMO2 antenna **2806**, are triggered, a low logic level is provided as a mode EC output, and a L/H/L pattern of one low logic level, one high logic level, and a second low logic level is provided as a P-sensor EC output. The first low logic level corresponds to the triggering for main antenna



2821, the high logic level corresponds to the lack of triggering for MIMO2 antenna 2806, and the second low logic level corresponds to the triggering for MIMO3 antenna 2807. The antenna switch is set to select MIMO2 antenna 2806 for transmission (such as in conjunction with main antenna 2821 also for transmission to provide multiple transmit antennas). For DPR, while main antenna 2821 may be used as a transmit antenna in conjunction with MIMO2 antenna 2806 as a transmit antenna, DPR can be applied to back off power for main antenna 2821 according to a notebook mode so SAR compliance can be provided while providing two transmit antennas for simultaneous use.

As shown in a seventh row of the notebook mode rows, when an ISH EC input is received showing a physical configuration of the IHS in a notebook mode and the P-sensor EC inputs for MIMO2 antenna 2806 and MIMO3 antenna 2807, but not that for main antenna 2821, are triggered, a low logic level is provided as a mode EC output, and a H/L/L pattern of one high logic level and two low logic levels is provided as a P-sensor EC output. The high logic level corresponds to the lack of triggering for main antenna 2821, the first low logic level corresponds to the triggering for MIMO2 antenna 2806, and the second low logic level corresponds to the triggering for MIMO3 antenna 2807. The antenna switch is set to select either MIMO2 antenna 2806 or MIMO3 antenna 2807 for transmission (such as in conjunction with main antenna 2821 also for transmission to provide multiple transmit antennas). The choice between MIMO2 antenna 2806 and MIMO3 antenna 2807 can be made on the basis of whichever of the two antennas would yield a lower SAR. For DPR, while main antenna 2821 may be used as a transmit antenna in conjunction with a selected one of MIMO2 antenna 2806 and MIMO3 antenna 2807 as a transmit antenna, DPR can be applied to back off power for the selected one of MIMO2 antenna 2806 and MIMO3 antenna 2807 according to a notebook mode so SAR compliance can be provided while providing two transmit antennas for simultaneous use.

As shown in an eighth row of the notebook mode rows, when an ISH EC input is received showing a physical configuration of the IHS in a notebook mode and the P-sensor EC inputs for main antenna 2821, MIMO2 antenna 2806, and MIMO3 antenna 2807, are all triggered, a low logic level is provided as a mode EC output, and a L/L/L pattern of three low logic levels is provided as a P-sensor EC output. The first low logic level corresponds to the triggering for main antenna 2821, the second low logic level corresponds to the triggering for MIMO2 antenna 2806, and the third low logic level corresponds to the triggering for MIMO3 antenna 2807. The antenna switch is set to select either MIMO2 antenna 2806 or MIMO3 antenna 2807 for transmission (such as in conjunction with main antenna 2821 also for transmission to provide multiple transmit antennas). The choice between MIMO2 antenna 2806 and MIMO3 antenna 2807 can be made on the basis of whichever of the two antennas would yield a lower SAR. For DPR, while main antenna 2821 may be used as a transmit antenna in conjunction with a selected one of MIMO2 antenna 2806 and MIMO3 antenna 2807 as a transmit antenna, DPR can be applied to back off power for the selected one of MIMO2 antenna 2806 and MIMO3 antenna 2807 according to a notebook mode so SAR compliance can be provided while providing two transmit antennas for simultaneous use.

As shown in a first row of the 360 mode rows, when an ISH EC input is received showing a physical configuration of the IHS in a 360 mode and no P-sensor EC inputs triggered, a high logic level is provided as a mode EC

output, and a H/H/H pattern of all high logic levels is provided as a P-sensor EC output. The antenna switch is set to select MIMO2 antenna 2806 for transmission (such as in conjunction with main antenna 2821 also for transmission to provide multiple transmit antennas). For DPR, no power back off is needed, as no P-sensor is triggered.

As shown in a second row of the 360 mode rows, when an ISH EC input is received showing a physical configuration of the IHS in a 360 mode and the P-sensor EC input for main antenna 2821, but not those for MIMO2 antenna 2806 and MIMO3 antenna 2807, is triggered, a high logic level is provided as a mode EC output, and a L/H/H pattern of one low logic level and two high logic levels is provided as a P-sensor EC output. The low logic level corresponds to the triggering for main antenna 2821, and the two high logic levels correspond to the lack of triggering for MIMO2 antenna 2806 and MIMO3 antenna 2807. The antenna switch is set to select MIMO2 antenna 2806 for transmission (such as in conjunction with main antenna 2821 also for transmission to provide multiple transmit antennas). For DPR, while main antenna 2821 may be used as a transmit antenna in conjunction with MIMO2 antenna 2806 as a transmit antenna, DPR can be applied to back off power for main antenna 2821 according to a 360 mode so SAR compliance can be provided while providing two transmit antennas for simultaneous use.

As shown in a third row of the 360 mode rows, when an ISH EC input is received showing a physical configuration of the IHS in a 360 mode and the P-sensor EC input for MIMO2 antenna 2806, but not those for main antenna 2821 and MIMO3 antenna 2807, is triggered, a high logic level is provided as a mode EC output, and a H/L/H pattern of one high logic level, one low logic level, and a second high logic level is provided as a P-sensor EC output. The first high logic level corresponds to the lack of triggering for main antenna 2821, the low logic level corresponds to the triggering for MIMO2 antenna 2806, and the second high logic level corresponds to the lack of triggering for MIMO3 antenna 2807. The antenna switch is set to select MIMO3 antenna 2807 for transmission (such as in conjunction with main antenna 2821 also for transmission to provide multiple transmit antennas). For DPR, while main antenna 2821 may be used as a transmit antenna in conjunction with MIMO3 antenna 2807 as a transmit antenna, DPR can be applied to back off power for main antenna 2821 according to a 360 mode so SAR compliance can be provided while providing two transmit antennas for simultaneous use.

As shown in a fourth row of the 360 mode rows, when an ISH EC input is received showing a physical configuration of the IHS in a 360 mode and the P-sensor EC input for MIMO3 antenna 2807, but not those for main antenna 2821 and MIMO2 antenna 2806, is triggered, a high logic level is provided as a mode EC output, and a H/H/L pattern of two high logic levels and one low logic level is provided as a P-sensor EC output. The first high logic level corresponds to the lack of triggering for main antenna 2821, the second high logic level corresponds to the lack of triggering for MIMO2 antenna 2806, and the low logic level corresponds to the triggering for MIMO3 antenna 2807. The antenna switch is set to select MIMO2 antenna 2806 for transmission (such as in conjunction with main antenna 2821 also for transmission to provide multiple transmit antennas). For DPR, while main antenna 2821 may be used as a transmit antenna in conjunction with MIMO2 antenna 2806 as a transmit antenna, DPR can be applied to back off power for main antenna 2821

according to a 360 mode so SAR compliance can be provided while providing two transmit antennas for simultaneous use.

As shown in a fifth row of the 360 mode rows, when an ISH EC input is received showing a physical configuration of the IHS in a 360 mode and the P-sensor EC input for main antenna **2821** and MIMO2 antenna **2806**, but not that for MIMO3 antenna **2807**, is triggered, a high logic level is provided as a mode EC output, and a L/L/H pattern of two low logic levels and a high logic level is provided as a P-sensor EC output. The first low logic level corresponds to the triggering for main antenna **2821**, the second low logic level corresponds to the triggering for MIMO2 antenna **2806**, and the high logic level corresponds to the lack of triggering for MIMO3 antenna **2807**. The antenna switch is set to select MIMO3 antenna **2807** for transmission (such as in conjunction with main antenna **2821** also for transmission to provide multiple transmit antennas). For DPR, while main antenna **2821** may be used as a transmit antenna in conjunction with MIMO3 antenna **2807** as a transmit antenna, DPR can be applied to back off power for main antenna **2821** according to a 360 mode so SAR compliance can be provided while providing two transmit antennas for simultaneous use.

As shown in a sixth row of the 360 mode rows, when an ISH EC input is received showing a physical configuration of the IHS in a 360 mode and the P-sensor EC inputs for main antenna **2821** and MIMO3 antenna **2807**, but not that for MIMO2 antenna **2806**, are triggered, a high logic level is provided as a mode EC output, and a L/H/L pattern of one low logic level, one high logic level, and a second low logic level is provided as a P-sensor EC output. The first low logic level corresponds to the triggering for main antenna **2821**, the high logic level corresponds to the lack of triggering for MIMO2 antenna **2806**, and the second low logic level corresponds to the triggering for MIMO3 antenna **2807**. The antenna switch is set to select MIMO2 antenna **2806** for transmission (such as in conjunction with main antenna **2821** also for transmission to provide multiple transmit antennas). For DPR, while main antenna **2821** may be used as a transmit antenna in conjunction with MIMO2 antenna **2806** as a transmit antenna, DPR can be applied to back off power for main antenna **2821** according to a 360 mode so SAR compliance can be provided while providing two transmit antennas for simultaneous use.

As shown in a seventh row of the 360 mode rows, when an ISH EC input is received showing a physical configuration of the IHS in a 360 mode and the P-sensor EC inputs for MIMO2 antenna **2806** and MIMO3 antenna **2807**, but not that for main antenna **2821**, are triggered, a high logic level is provided as a mode EC output, and a H/L/L pattern of one high logic level and two low logic levels is provided as a P-sensor EC output. The high logic level corresponds to the lack of triggering for main antenna **2821**, the first low logic level corresponds to the triggering for MIMO2 antenna **2806**, and the second low logic levels corresponds to the triggering for MIMO3 antenna **2807**. The antenna switch is set to select either MIMO2 antenna **2806** or MIMO3 antenna **2807** for transmission (such as in conjunction with main antenna **2821** also for transmission to provide multiple transmit antennas). The choice between MIMO2 antenna **2806** and MIMO3 antenna **2807** can be made on the basis of whichever of the two antennas would yield a lower SAR. For DPR, while main antenna **2821** may be used as a transmit antenna in conjunction with a selected one of MIMO2 antenna **2806** and MIMO3 antenna **2807** as a transmit antenna, DPR can be applied to back off power for

the selected one of MIMO2 antenna **2806** and MIMO3 antenna **2807** according to a 360 mode so SAR compliance can be provided while providing two transmit antennas for simultaneous use.

As shown in a eighth row of the 360 mode rows, when an ISH EC input is received showing a physical configuration of the IHS in a 360 mode and the P-sensor EC inputs for main antenna **2821**, MIMO2 antenna **2806**, and MIMO3 antenna **2807**, are all triggered, a high logic level is provided as a mode EC output, and a L/L/L pattern of three low logic levels is provided as a P-sensor EC output. The first low logic level corresponds to the triggering for main antenna **2821**, the second low logic level corresponds to the triggering for MIMO2 antenna **2806**, and the third low logic level corresponds to the triggering for MIMO3 antenna **2807**. The antenna switch is set to select either MIMO2 antenna **2806** or MIMO3 antenna **2807** for transmission (such as in conjunction with main antenna **2821** also for transmission to provide multiple transmit antennas). The choice between MIMO2 antenna **2806** and MIMO3 antenna **2807** can be made on the basis of whichever of the two antennas would yield a lower SAR. For DPR, while main antenna **2821** may be used as a transmit antenna in conjunction with a selected one of MIMO2 antenna **2806** and MIMO3 antenna **2807** as a transmit antenna, DPR can be applied to back off power for the selected one of MIMO2 antenna **2806** and MIMO3 antenna **2807** according to a 360 mode so SAR compliance can be provided while providing two transmit antennas for simultaneous use.

FIG. **31** is a flow diagram of a method for responsive antenna configuration and transmit power states for a device-and-user-physical-configuration-responsive multiple transmit antenna system according to an embodiment of the present disclosure. Method **3100** begins at decision block **3101**, where a decision is made whether or not a human body has triggered a proximity sensing feature for an antenna of an IHS. If so, method **3100** continues to decision block **3102**. At decision block **3102**, a decision is made as to whether or not proximity sensing for multiple antennas has been triggered. If so, method **3102** continues to block **3103**. At block **3103**, an EC sends multiple low logic level signals for the triggered antennas to a RF module. From block **3103**, method **3100** continues to block **3104**.

At block **3104**, the RF module controls switching of a transmission port to a default antenna selected to provide a lower SAR. From block **3104**, method **3100** continues to decision block **3105**. At decision block **3105**, a decision is made as to whether or not the RF module received a tablet mode (such as 360 mode) signal from the EC. If so, method **3100** continues to block **3106**. At block **3106**, the RF module provides tablet mode power back off for the triggered antenna. If, at decision block **3105**, a decision was made that the RF module did not receive a tablet mode signal from the EC, method **3100** continues to block **3107**. At block **3107**, the RF module provides notebook mode power back off for the triggered antenna.

If, at decision block **3102**, a decision was made that proximity sensing for multiple antennas was not triggered, method **3100** continues to block **3108**. At block **3108**, an EC sends a low logic signal for any triggered antenna to the RF module. From block **3108**, method **3100** continues to block **3109**. At block **3109**, the RF module controls switching of a transmission port to the untriggered antenna. From block **3109**, method **3100** continues to block **3110**. At block **3110**, no power back off need be performed.

If, at decision block **3101**, a decision was made that no proximity sensing has been triggered by a human body for

51

any antenna of the IHS, method 3100 continues to block 3111. At block 3111, an EC sends signals all set to high logic levels to a RF module. From block 3111, method 3100 continues to block 3112. At block 3112, the RF module controls switching of a transmission port to a default antenna selected to provide a lower SAR. From block 3112, method 3100 continues to block 3113. At block 3113, no power back off need be performed.

In accordance with at least one embodiment, a method includes sensing a physical configuration of an information handling system, the physical configuration being dependent upon a position of a hinge of a housing of the information handling system; sensing whether a first biological entity element is proximate to a first antenna of the information handling system; sensing whether a second biological entity element is proximate to a second antenna of the information handling system; sensing whether a third biological entity element is proximate to a third antenna of the information handling system; and reconfiguring use of at least two of the first antenna, the second antenna, and the third antenna by the information handling system in response to the sensing of the physical configuration, the sensing whether the first biological entity element is proximate to the first antenna, the sensing whether the second biological entity element is proximate to the second antenna, and the sensing whether the third biological entity element is proximate to the third antenna. In accordance with at least one embodiment, the physical configuration includes, in a first state, a notebook mode and, in a second state, a 360 mode. In accordance with at least one embodiment, the reconfiguring comprises switching at least one of the at least two of the first antenna, the second antenna, and the third antenna from a transmit mode to a receive-only mode. In accordance with at least one embodiment, the first antenna is a main antenna, the second antenna is a multiple-input-multiple-output secondary antenna, and the third antenna is a multiple-input-multiple-output tertiary antenna, and wherein the reconfiguring comprises adjusting a transmit power level of at least one of the at least two of the first antenna, the second antenna, and the third antenna in response to proximity sensing. In accordance with at least one embodiment, the adjusting the transmit power level comprises dynamically reducing transmit power to the at least one of the at least two of the first antenna, the second antenna, and the third antenna so as to maintain a maximum radiated power of transmit antennas selected from the first antenna, the second antenna, and the third antenna. In accordance with at least one embodiment, the sensing whether a first biological entity element is proximate to a first antenna of the information handling system comprises passing a proximity sensor probe signal through an antenna front-end module. In accordance with at least one embodiment, the method further comprises receiving a receive signal at a fourth antenna, the fourth antenna being configured for receive-only operation.

In accordance with at least one embodiment, an information handling system (IHS) includes a configuration sensor for sensing a physical configuration of the IHS, the physical configuration dependent upon a position of a hinge of a housing of the IHS; a first antenna; a first proximity sensor probe for sensing whether a first biological entity element is proximate to the first antenna; a second antenna; a second proximity sensor probe for sensing whether a second biological entity element is proximate to the second antenna; a third antenna; and a third proximity sensor probe for sensing whether a third biological entity element is proximate to the third antenna; wherein the IHS is adapted to reconfigure use of at least two of the first antenna, the second antenna, and

52

the third antenna in response to the sensing of at least one of the first proximity sensor probe, the second proximity sensor probe, and the third proximity sensor, with dependence upon the physical configuration. In accordance with at least one embodiment, the physical configuration includes, in a first state, a notebook mode, and, in a second state, a 360 mode. In accordance with at least one embodiment, by reconfiguring use of the at least two of the first antenna, the second antenna, and the third antenna, the IHS is adapted to switch at least one of the at least two of the first antenna and the second antenna from a transmit mode to a receive-only mode. In accordance with at least one embodiment, by reconfiguring use of the at least two of the first antenna, the second antenna, and the third antenna, the IHS is adapted to adjust a transmit power level of at least one of the at least two of the first antenna, the second antenna, and the third antenna in response to proximity sensing. In accordance with at least one embodiment, by adjusting the transmit power level of the at least one of the at least two of the first antenna, the second antenna, and the third antenna, the IHS is adapted to dynamically reduce transmit power to the at least one of the at least two of the first antenna, the second antenna, and the third antenna so as to maintain a maximum radiated power of transmit antennas selected from the first antenna, the second antenna, and the third antenna. In accordance with at least one embodiment, the IHS further includes an antenna front-end module, the first antenna and the first proximity sensor probe connected to the antenna front-end module, wherein the antenna front-end module is adapted to pass a first proximity sensor probe signal through the antenna front-end module. In accordance with at least one embodiment, the IHS further comprises a fourth antenna, the fourth antenna being configured for receive-only operation.

In accordance with at least one embodiment, a method includes sensing a physical configuration of an information handling system, the physical configuration selected from a group consisting of a notebook mode and a 360 mode; sensing whether a first biological entity element is proximate to a first antenna of the information handling system; sensing whether a second biological entity element is proximate to a second antenna of the information handling system; sensing whether a third biological entity element is proximate to a third antenna of the information handling system; and reconfiguring use of at least two of the first antenna, the second antenna, and the third antenna by the information handling system in response to the sensing of the physical configuration, the sensing whether the first biological entity element is proximate to the first antenna, the sensing whether the second biological entity element is proximate to the second antenna, and the sensing whether the third biological entity element is proximate to the third antenna. In accordance with at least one embodiment, the reconfiguring comprises switching at least one of the at least two of the first antenna, the second antenna, and the third antenna from a transmit mode to a receive-only mode. In accordance with at least one embodiment, the reconfiguring comprises adjusting a transmit power level of at least one of the at least two of the first antenna, the second antenna, and the third antenna in response to proximity sensing. In accordance with at least one embodiment, the adjusting the transmit power level includes dynamically reducing transmit power to the at least one of the at least two of the first antenna, the second antenna, and the third antenna so as to maintain a maximum radiated power of transmit antennas selected from the first antenna, the second antenna, and the third antenna. In accordance with at least one embodiment,

the sensing whether a first biological entity element is proximate to a first antenna of the information handling system comprises passing a proximity sensor probe signal through an antenna front-end module. In accordance with at least one embodiment, the method further comprises receiving a receive signal at a fourth antenna, the fourth antenna being configured for receive-only operation.

When referred to as a “device,” a “module,” a “unit,” a “controller,” or the like, the embodiments described herein can be configured as hardware. For example, a portion of an information handling system device may be hardware such as, for example, an integrated circuit (such as an Application Specific Integrated Circuit (ASIC), a Field Programmable Gate Array (FPGA), a structured ASIC, or a device embedded on a larger chip), a card (such as a Peripheral Component Interface (PCI) card, a PCI-express card, a Personal Computer Memory Card International Association (PCMCIA) card, or other such expansion card), or a system (such as a motherboard, a system-on-a-chip (SoC), or a stand-alone device).

In accordance with various embodiments of the present disclosure, the methods described herein may be implemented by software programs executable by a computer system. Further, in an exemplary, non-limited embodiment, implementations can include distributed processing, component/object distributed processing, and parallel processing. Alternatively, virtual computer system processing can be constructed to implement one or more of the methods or functionality as described herein.

The present disclosure contemplates a computer-readable medium that includes instructions or receives and executes instructions responsive to a propagated signal; so that a device connected to a network can communicate voice, video or data over the network. Further, the instructions may be transmitted or received over the network via the network interface device.

While the computer-readable medium is shown to be a single medium, the term “computer-readable medium” includes a single medium or multiple media, such as a centralized or distributed database, and/or associated caches and servers that store one or more sets of instructions. The term “computer-readable medium” shall also include any medium that is capable of storing, encoding or carrying a set of instructions for execution by a processor or that cause a computer system to perform any one or more of the methods or operations disclosed herein.

In a particular non-limiting, exemplary embodiment, the computer-readable medium can include a solid-state memory such as a memory card or other package that houses one or more non-volatile read-only memories.

Further, the computer-readable medium can be a random access memory or other volatile re-writable memory. Additionally, the computer-readable medium can include a magneto-optical or optical medium, such as a disk or tapes or other storage device to store information received via carrier wave signals such as a signal communicated over a transmission medium. A digital file attachment to an e-mail or other self-contained information archive or set of archives may be considered a distribution medium that is equivalent to a tangible storage medium. Accordingly, the disclosure is considered to include any one or more of a computer-readable medium or a distribution medium and other equivalents and successor media, in which data or instructions may be stored.

Although only a few exemplary embodiments have been described in detail above, those skilled in the art will readily appreciate that many modifications are possible in the exem-

plary embodiments without materially departing from the novel teachings and advantages of the embodiments of the present disclosure. Accordingly, all such modifications are intended to be included within the scope of the embodiments of the present disclosure as defined in the following claims. In the claims, means-plus-function clauses are intended to cover the structures described herein as performing the recited function and not only structural equivalents, but also equivalent structures.

The above-disclosed subject matter is to be considered illustrative, and not restrictive, and the appended claims are intended to cover any and all such modifications, enhancements, and other embodiments that fall within the scope of the present invention. Thus, to the maximum extent allowed by law, the scope of the present invention is to be determined by the broadest permissible interpretation of the following claims and their equivalents, and shall not be restricted or limited by the foregoing detailed description.

What is claimed is:

1. A method comprising:

sensing a physical configuration of an information handling system, the physical configuration dependent upon a position of a hinge of a housing of the information handling system;

sensing whether a first biological entity element is proximate to a first antenna of the information handling system;

sensing whether a second biological entity element is proximate to a second antenna of the information handling system;

sensing whether a third biological entity element is proximate to a third antenna of the information handling system;

determining specific absorption rate of the first antenna, the second antenna, and the third antenna, wherein the first antenna, the second antenna, and the third antenna are transceiving fifth-generation long term evolution antennas; and

reconfiguring use of at least two of the first antenna, the second antenna, and the third antenna by the information handling system based on the sensing of the physical configuration, the sensing whether the first biological entity element is proximate to the first antenna, the sensing whether the second biological entity element is proximate to the second antenna, the sensing whether the third biological entity element is proximate to the third antenna, and the specific absorption rate of the first antenna, the second antenna, and the third antenna, wherein the reconfiguring is based on which one of the first antenna, second antenna, and third antenna provides the lowest specific absorption rate value and for which specific absorption rate compliance can be maintained that includes allowing for connection of a transmission port to one of the second antenna and the third antenna by a double-pole double-throw switch, and allowing for connection of a reception port to the other one of the second antenna and the third antenna.

2. The method of claim 1, wherein the physical configuration includes, in a first state, a notebook mode and, in a second state, a 360 mode.

3. The method of claim 1, wherein the reconfiguring comprises switching at least one of the at least two of the first antenna, the second antenna, and the third antenna from a transmit mode to a receive-only mode.

4. The method of claim 1, wherein the first antenna is a main antenna, the second antenna is a multiple-input-mul-

multiple-output secondary antenna, and the third antenna is a multiple-input-multiple-output tertiary antenna, and wherein the reconfiguring comprises adjusting a transmit power level of at least one of the at least two of the first antenna, the second antenna, and the third antenna in response to proximity sensing.

5. The method of claim 4, wherein the adjusting the transmit power level comprises dynamically reducing transmit power to the at least one of the at least two of the first antenna, the second antenna, and the third antenna so as to maintain a maximum radiated power of transmit antennas selected from the first antenna, the second antenna, and the third antenna.

6. The method of claim 1, wherein the sensing whether the first biological entity element is proximate to the first antenna of the information handling system comprises passing a proximity sensor probe signal through an antenna front-end module.

7. The method of claim 4, wherein the adjusting the transmit power level comprises dynamically reducing transmit power to the at least two of the at least three of the first antenna, the second antenna, and the third antenna so as to maintain a maximum radiated power of transmit antennas selected from the first antenna, the second antenna, and the third antenna when at least two of the first biological entity element is proximate to the first antenna, the second biological entity element is proximate to the second antenna, and the third biological entity element is proximate to the third antenna.

8. An information handling system (IHS) comprising:

a configuration sensor for sensing a physical configuration of the IHS, the physical configuration dependent upon a position of a hinge of the IHS;

a first antenna;

a first proximity sensor probe for sensing whether a first biological entity element is proximate to the first antenna;

a second antenna;

a second proximity sensor probe for sensing whether a second biological entity element is proximate to the second antenna;

a third antenna, wherein the first antenna, the second antenna, and the third antenna are transceiving fifth-generation long term evolution antennas; and

a third proximity sensor probe for sensing whether a third biological entity element is proximate to the third antenna, and

wherein the IHS is adapted to reconfigure use of at least two of the first antenna, the second antenna, and the third antenna in response to the sensing of at least one of the first proximity sensor probe, the second proximity sensor probe, and the third proximity sensor, with dependence upon the physical configuration and specific absorption rate of the first antenna, the second antenna, and the third antenna, wherein the reconfiguring is based on which one of the first antenna, second antenna, and third antenna provides the lowest specific absorption rate value and for which specific absorption rate compliance can be maintained that includes allowing for connection of a transmission port to one of the second antenna and the third antenna by a double-pole double-throw switch, and allowing for connection of a reception port to the other one of the second antenna and the third antenna.

9. The IHS of claim 8, wherein the physical configuration includes, in a first state, a notebook mode, and, in a second state, a 360 mode.

10. The IHS of claim 8, wherein, by reconfiguring use of the at least two of the first antenna, the second antenna, and the third antenna, the IHS is adapted to switch at least one of the at least two of the first antenna and the second antenna from a transmit mode to a receive-only mode.

11. The IHS of claim 8, wherein, by reconfiguring use of the at least two of the first antenna, the second antenna, and the third antenna, the IHS is adapted to adjust a transmit power level of at least one of the at least two of the first antenna, the second antenna, and the third antenna in response to proximity sensing.

12. The IHS of claim 11, wherein, by adjusting the transmit power level of the at least one of the at least two of the first antenna, the second antenna, and the third antenna, the IHS is adapted to dynamically reduce transmit power to the at least one of the at least two of the first antenna, the second antenna, and the third antenna so as to maintain a maximum radiated power of transmit antennas selected from the first antenna, the second antenna, and the third antenna.

13. The IHS of claim 8 further comprising:

an antenna front-end module, the first antenna and the first proximity sensor probe connected to the antenna front-end module, wherein the antenna front-end module is adapted to pass a first proximity sensor probe signal through the antenna front-end module.

14. The IHS of claim 8, wherein one of the first antenna, the second antenna, and the third antenna is formed as part of a speaker grill.

15. A method comprising:

sensing a physical configuration of an information handling system, the physical configuration selected from a group consisting of a notebook mode and a 360 mode; sensing whether a first biological entity element is proximate to a first antenna of the information handling system;

sensing whether a second biological entity element is proximate to a second antenna of the information handling system;

sensing whether a third biological entity element is proximate to a third antenna of the information handling system;

determining specific absorption rate of the first antenna, the second antenna, and the third antenna, wherein the first antenna is a main antenna, the second antenna is a multiple-input-multiple-output secondary antenna, and the third antenna is a multiple-input-multiple-output tertiary antenna, and wherein the reconfiguring comprises adjusting a transmit power level of at least one of the at least two of the first antenna, the second antenna, and the third antenna in response to proximity sensing; and

reconfiguring use of at least two of the first antenna, the second antenna, and the third antenna by the information handling system is based on the physical configuration, the sensing whether the first biological entity element is proximate to the first antenna, the sensing whether the second biological entity element is proximate to the second antenna, the sensing whether the third biological entity element is proximate to the third antenna, and the specific absorption rate of the first antenna, the second antenna, and the third antenna, wherein the reconfiguring is based on which one of the first antenna, second antenna, and third antenna provides the lowest specific absorption rate value and for which specific absorption rate compliance can be maintained that includes allowing for connection of a transmission port to one of the second antenna and the third

57

antenna by a double-pole double-throw switch, and allowing for connection of a reception port to the other one of the second antenna and the third antenna.

16. The method of claim 15, wherein the reconfiguring comprises switching at least one of the at least two of the first antenna, the second antenna, and the third antenna from a transmit mode to a receive-only mode.

17. The method of claim 15, wherein the reconfiguring comprises adjusting a transmit power level of at least one of the at least two of the first antenna, the second antenna, and the third antenna in response to proximity sensing.

18. The method of claim 17, wherein the adjusting the transmit power level comprises dynamically reducing transmit power to the at least one of the at least two of the first antenna, the second antenna, and the third antenna so as to maintain a maximum radiated power of transmit antennas selected from the first antenna, the second antenna, and the third antenna.

58

19. The method of claim 15, wherein the sensing whether the first biological entity element is proximate to the first antenna of the information handling system comprises passing a proximity sensor probe signal through an antenna front-end module.

20. The method of claim 17, wherein the adjusting the transmit power level comprises maintaining maximum transmit power to the at least two of the at least three of the first antenna, the second antenna, and the third antenna so as to maintain a maximum radiated power of transmit antennas selected from the first antenna, the second antenna, and the third antenna when at least two of the first biological entity element is not proximate to the first antenna, the second biological entity element is not proximate to the second antenna, and the third biological entity element is not proximate to the third antenna.

\* \* \* \* \*