

US011301867B2

(12) **United States Patent**
Suthar et al.

(10) **Patent No.:** **US 11,301,867 B2**
(45) **Date of Patent:** **Apr. 12, 2022**

(54) **SYSTEMS AND METHODS FOR IMAGE CAPTURE VECTOR FORMAT LASERING ENGINE**

(71) Applicant: **CAPITAL ONE SERVICES, LLC**, McLean, VA (US)

(72) Inventors: **Om J. Suthar**, Brambleton, VA (US); **Jiawei Zhao**, Ashburn, VA (US)

(73) Assignee: **Capital One Services, LLC**, McLean, VA (US)

(*) Notice: Subject to any disclaimer, the term of this patent is extended or adjusted under 35 U.S.C. 154(b) by 0 days.

(21) Appl. No.: **17/000,451**

(22) Filed: **Aug. 24, 2020**

(65) **Prior Publication Data**

US 2020/0387908 A1 Dec. 10, 2020

Related U.S. Application Data

(63) Continuation of application No. 16/212,886, filed on Dec. 7, 2018, now Pat. No. 10,789,599, which is a (Continued)

(51) **Int. Cl.**
G06F 15/173 (2006.01)
G06Q 20/40 (2012.01)
(Continued)

(52) **U.S. Cl.**
CPC **G06Q 20/40975** (2013.01); **G06K 7/1495** (2013.01); **G06K 19/07** (2013.01);
(Continued)

(58) **Field of Classification Search**

CPC G06Q 20/40975; G06Q 20/341; G06Q 10/04; G06Q 20/4018; G06Q 20/3576; G06K 19/07; G07F 7/1008; G07F 7/0813
See application file for complete search history.

(56) **References Cited**

U.S. PATENT DOCUMENTS

4,308,522 A 12/1981 Paganini et al.
5,355,411 A * 10/1994 MacDonald G07C 9/243 713/186

(Continued)

OTHER PUBLICATIONS

“The EPS file format”; 2011 (date determined based on comment dates after the article was published); www.prepressure.com; 27 pages.

Primary Examiner — Richard G Keehn

(74) *Attorney, Agent, or Firm* — Finnegan, Henderson, Farabow, Garrett & Dunner, LLP

(57) **ABSTRACT**

A transaction card construction and computer-implemented methods for a transaction card are described. The transaction card has vector formatted visible information lasered onto its surface. In some embodiments, systems and methods are disclosed for enabling the sourcing of visible information using a scalable vector format. The systems and methods may receive a request to add a first plurality of visible information to a transaction card and capture an image of the first plurality of visible information. The systems and methods may also map the image to a bounding box and convert the mapped image into vector format. In addition, the systems and methods may provide the converted image to a laser machine.

20 Claims, 6 Drawing Sheets

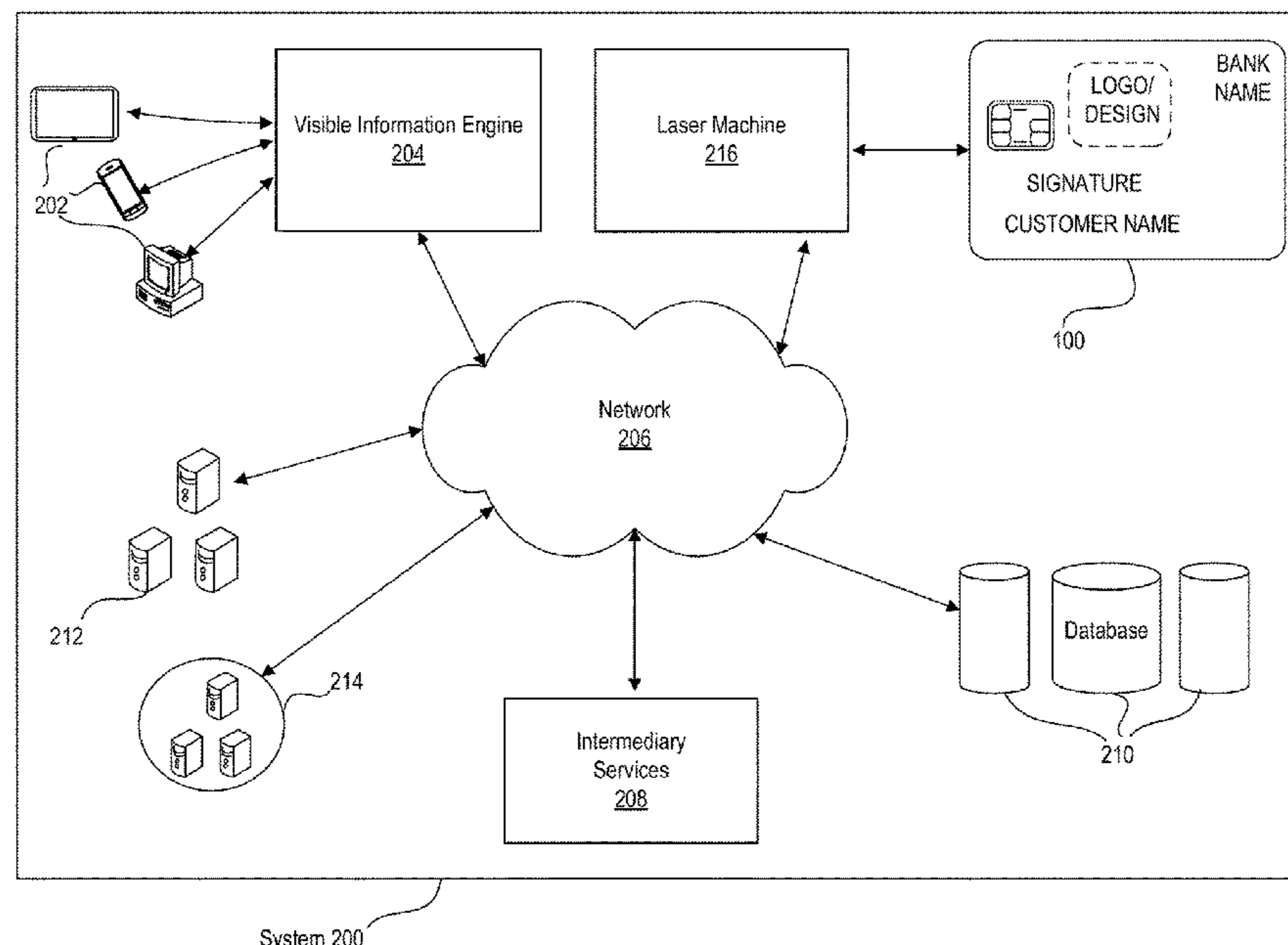

Related U.S. Application Data

continuation of application No. 15/702,213, filed on Sep. 12, 2017, now Pat. No. 10,192,221.

(60) Provisional application No. 62/470,053, filed on Mar. 10, 2017.

(51) **Int. Cl.**

- G06K 7/14** (2006.01)
- G06T 9/00** (2006.01)
- G06Q 20/20** (2012.01)
- G06Q 20/34** (2012.01)
- G06Q 20/04** (2012.01)
- G06Q 20/38** (2012.01)
- G06K 19/07** (2006.01)
- G06Q 10/04** (2012.01)
- G07F 7/08** (2006.01)
- G07F 7/10** (2006.01)
- G06Q 20/32** (2012.01)

(52) **U.S. Cl.**

CPC **G06Q 10/04** (2013.01); **G06Q 20/04** (2013.01); **G06Q 20/206** (2013.01); **G06Q 20/341** (2013.01); **G06Q 20/3576** (2013.01); **G06Q 20/382** (2013.01); **G06Q 20/401** (2013.01); **G06Q 20/4018** (2013.01); **G06T 9/008** (2013.01); **G07F 7/0813** (2013.01); **G07F 7/1008** (2013.01); **G06Q 20/3278** (2013.01); **G06T 9/00** (2013.01)

(56) **References Cited**

U.S. PATENT DOCUMENTS

- 6,593,962 B1 * 7/2003 Downer H04N 5/23222
348/211.99
- 6,633,740 B2 * 10/2003 Estabrooks B41J 11/42
399/299
- 7,003,316 B1 * 2/2006 Elias G06Q 20/20
455/556.1
- 9,779,296 B1 * 10/2017 Ma G06K 9/4671
- 2005/0068420 A1 * 3/2005 Duggan H04N 5/2256
348/207.11

- 2005/0116025 A1 * 6/2005 Davis G07F 7/1008
235/380
- 2005/0122209 A1 * 6/2005 Black G06Q 20/341
340/5.52
- 2005/0243199 A1 * 11/2005 Bohaker H04N 1/00559
348/373
- 2006/0095280 A1 * 5/2006 Gooding G03G 15/5091
705/77
- 2007/0016785 A1 1/2007 Guay et al.
- 2007/0084912 A1 * 4/2007 Davis G06Q 20/4014
235/380
- 2007/0250920 A1 * 10/2007 Lindsay G07F 7/1025
726/7
- 2008/0314988 A1 * 12/2008 Geuens B32B 37/185
235/488
- 2009/0008926 A1 * 1/2009 Depta B42D 25/41
283/94
- 2009/0045257 A1 * 2/2009 Maus G06K 19/025
235/382
- 2009/0175491 A1 * 7/2009 Charpentier G06K 9/00885
382/100
- 2009/0315318 A1 12/2009 Jones et al.
- 2012/0221946 A1 * 8/2012 Dovey G06F 9/451
715/273
- 2012/0284185 A1 * 11/2012 Mettler G06Q 20/0425
705/44
- 2013/0221101 A1 * 8/2013 Lebaschi G06K 7/10732
235/454
- 2013/0290707 A1 * 10/2013 Sinclair H04L 9/3226
713/161
- 2014/0193615 A1 * 7/2014 Ritter B42D 25/45
428/198
- 2014/0249941 A1 * 9/2014 Hicks G06K 7/10821
705/17
- 2014/0249947 A1 * 9/2014 Hicks G06Q 10/087
705/21
- 2015/0161580 A1 * 6/2015 Seol G06Q 20/40145
705/18
- 2015/0363786 A1 * 12/2015 Kolupaev G06K 9/34
705/44
- 2016/0203036 A1 * 7/2016 Mezić G06F 11/079
714/819
- 2017/0046560 A1 * 2/2017 Tsur G06Q 20/12
- 2017/0144470 A1 * 5/2017 Freudenberg ... G06K 15/1209
- 2017/0372455 A1 12/2017 Winnemoeller et al.
- 2018/0096340 A1 * 4/2018 Omojola G06Q 20/3221

* cited by examiner

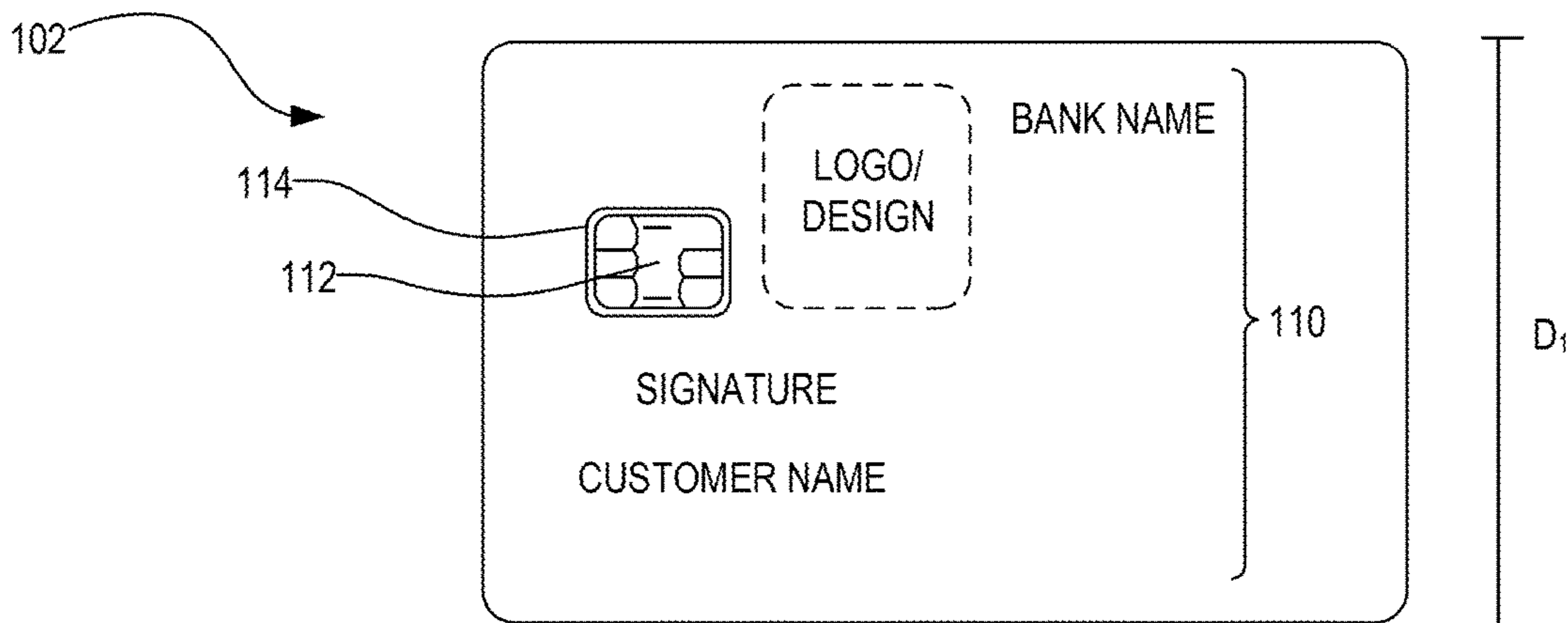

100

FIG. 1A

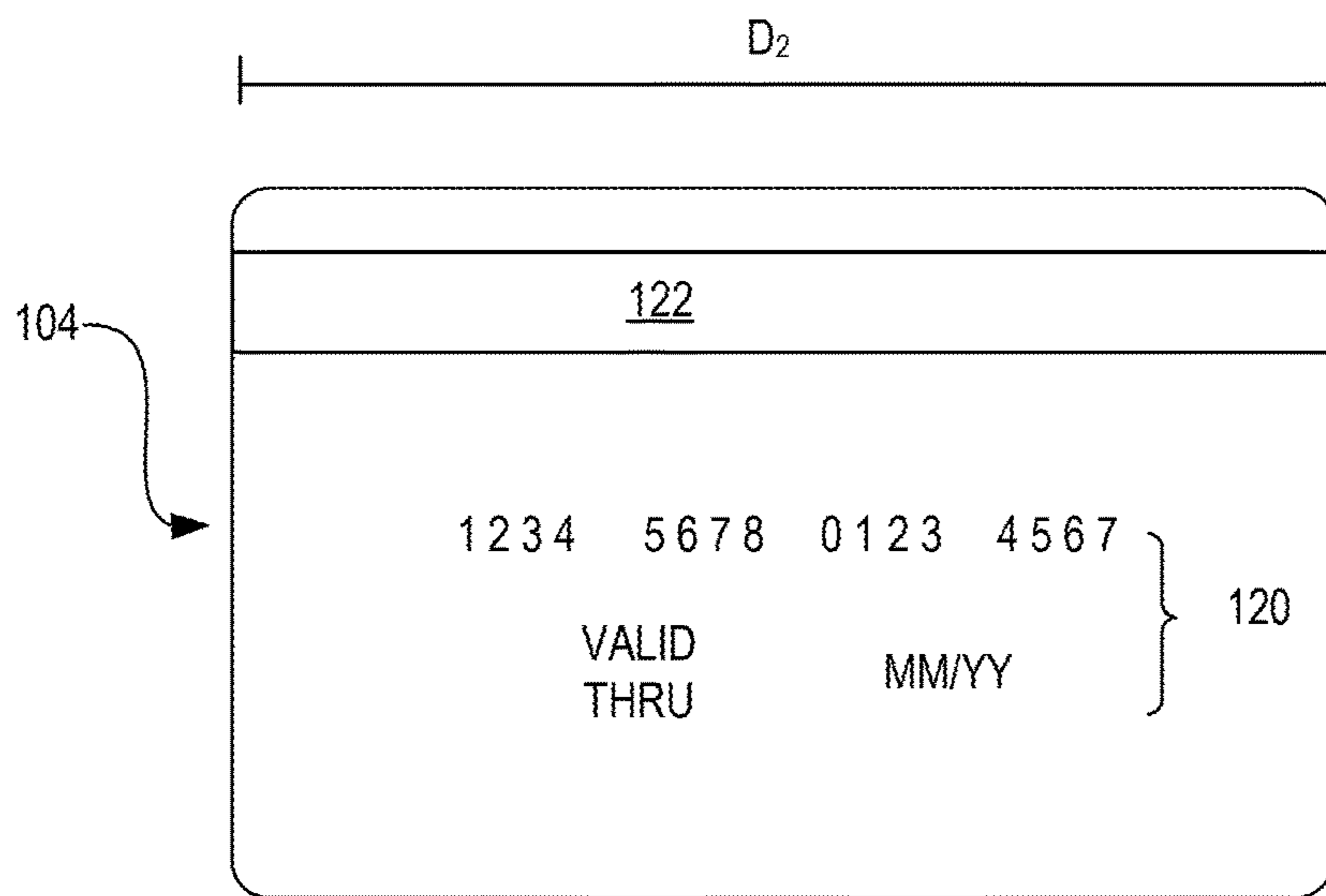

100

FIG. 1B

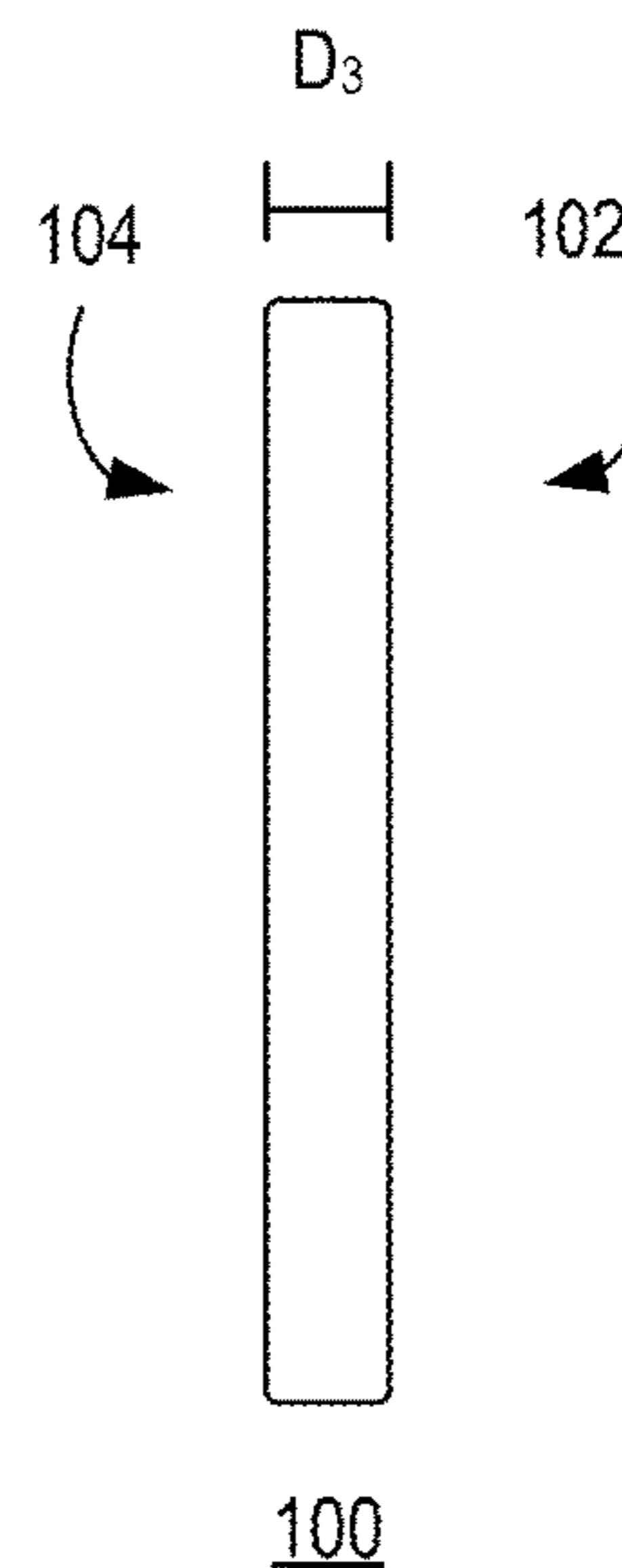

100

FIG. 1C

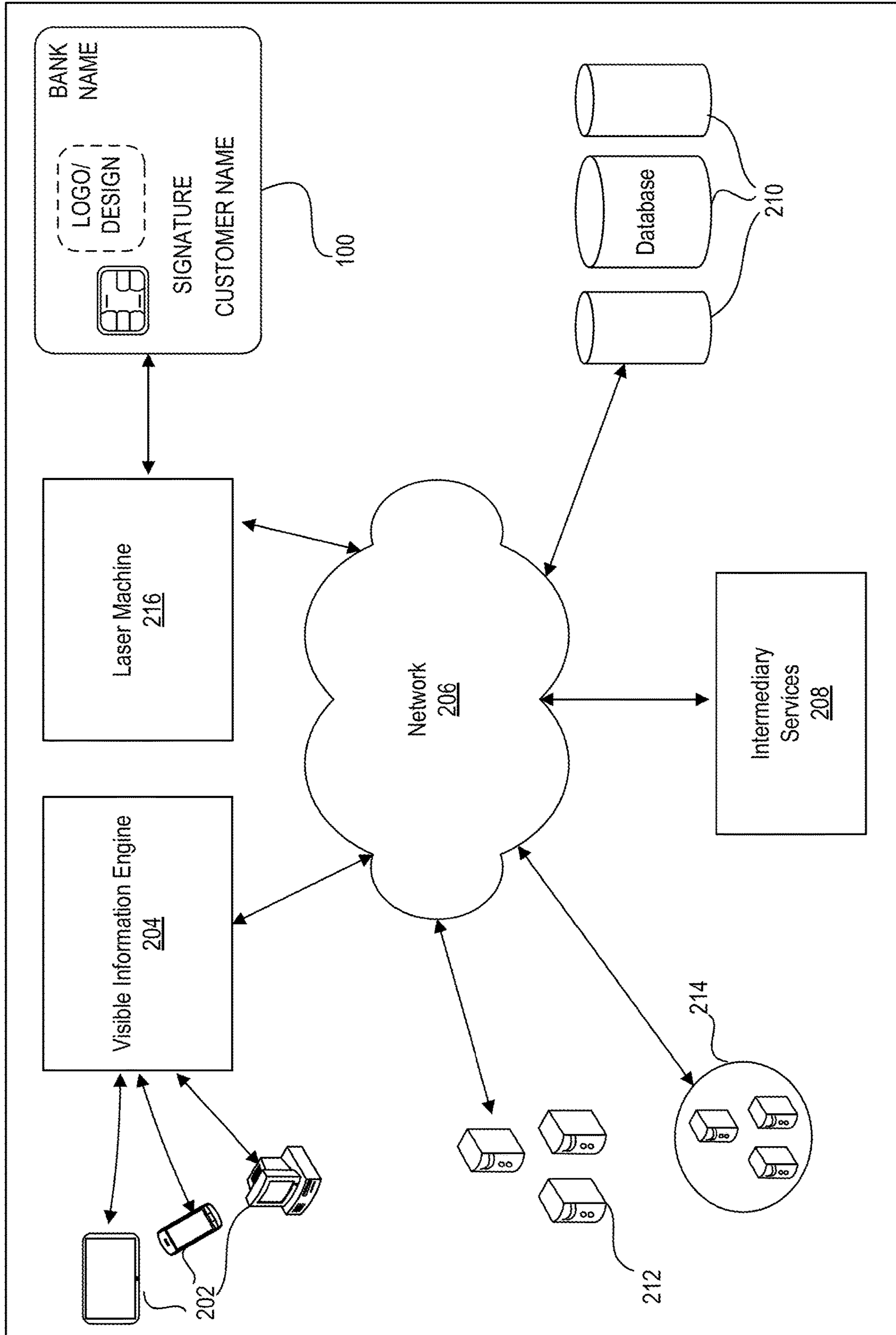

FIG. 2

System 200

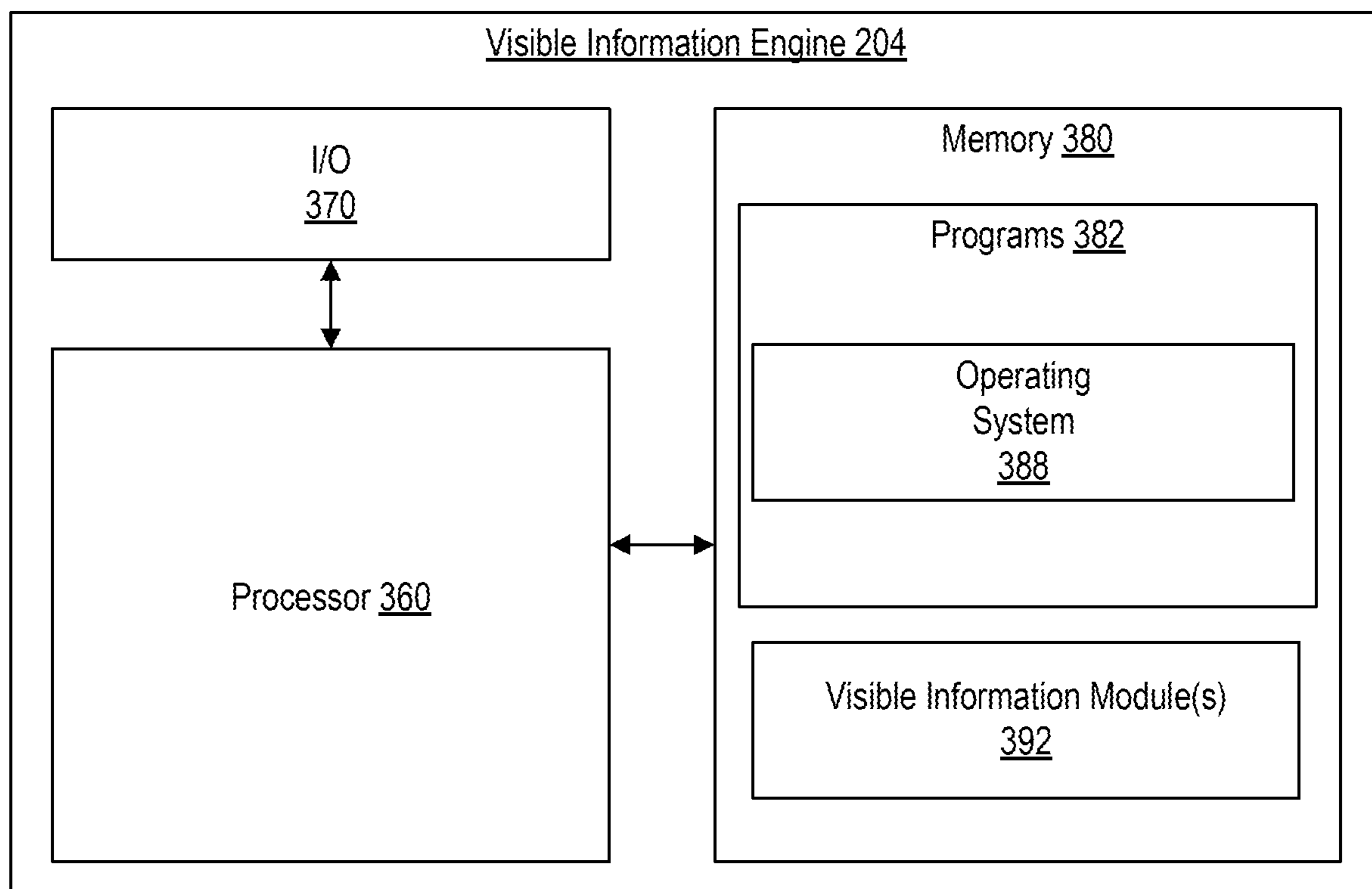

FIG. 3

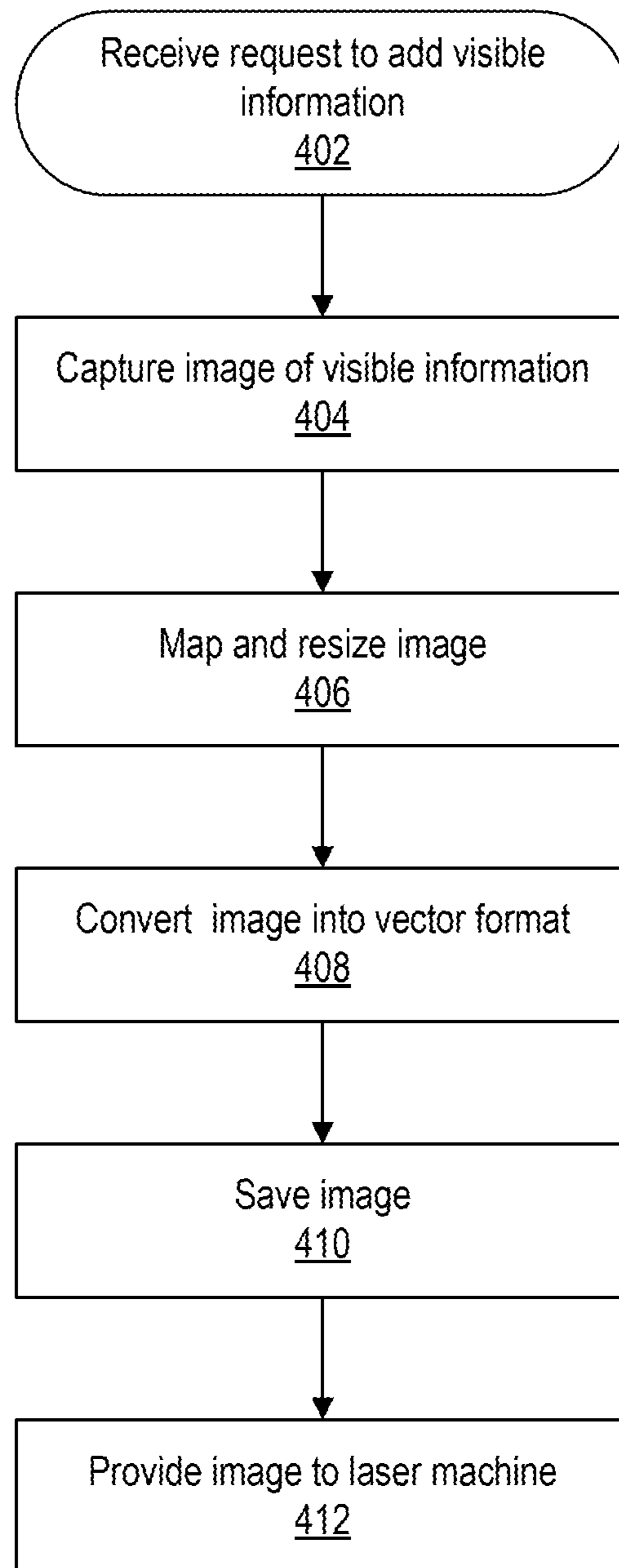
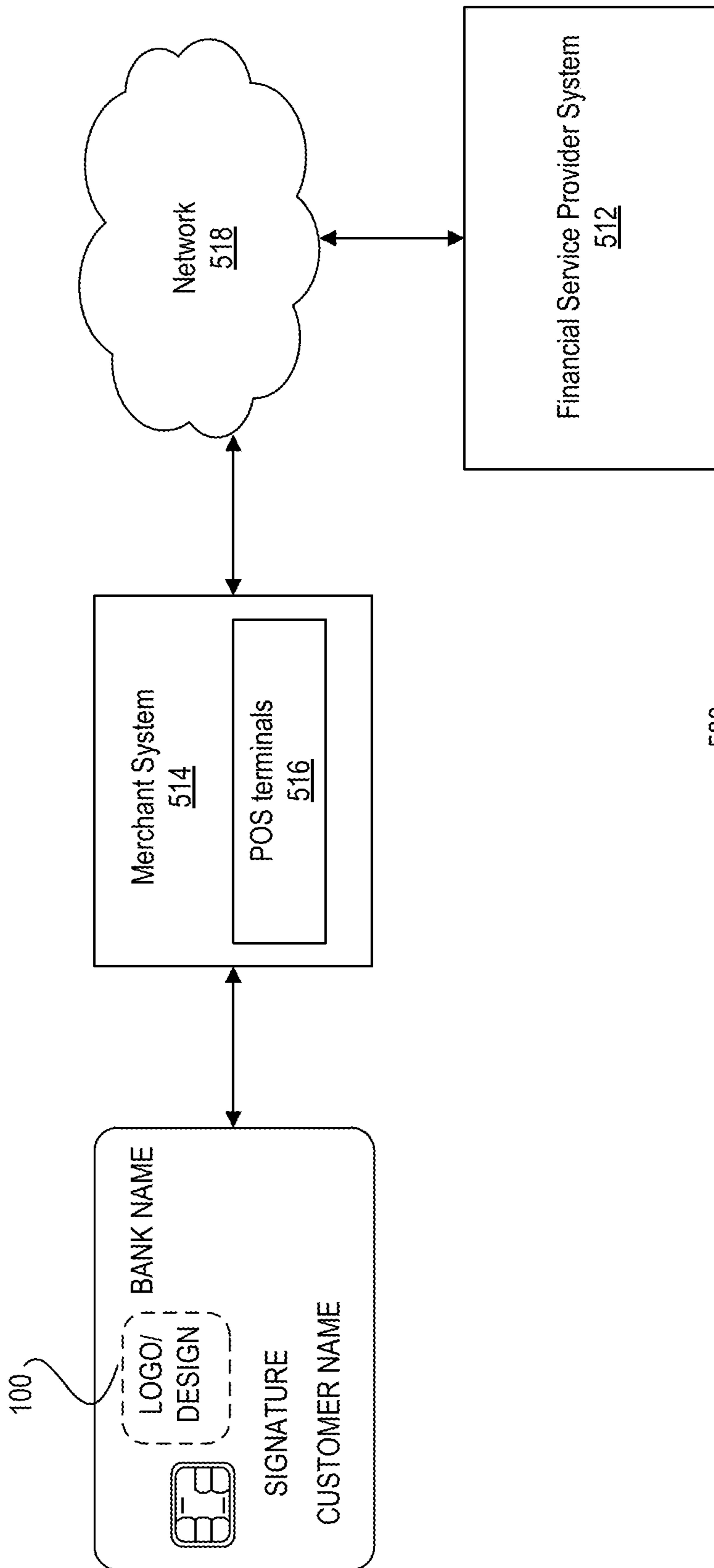

FIG. 4



500

FIG. 5

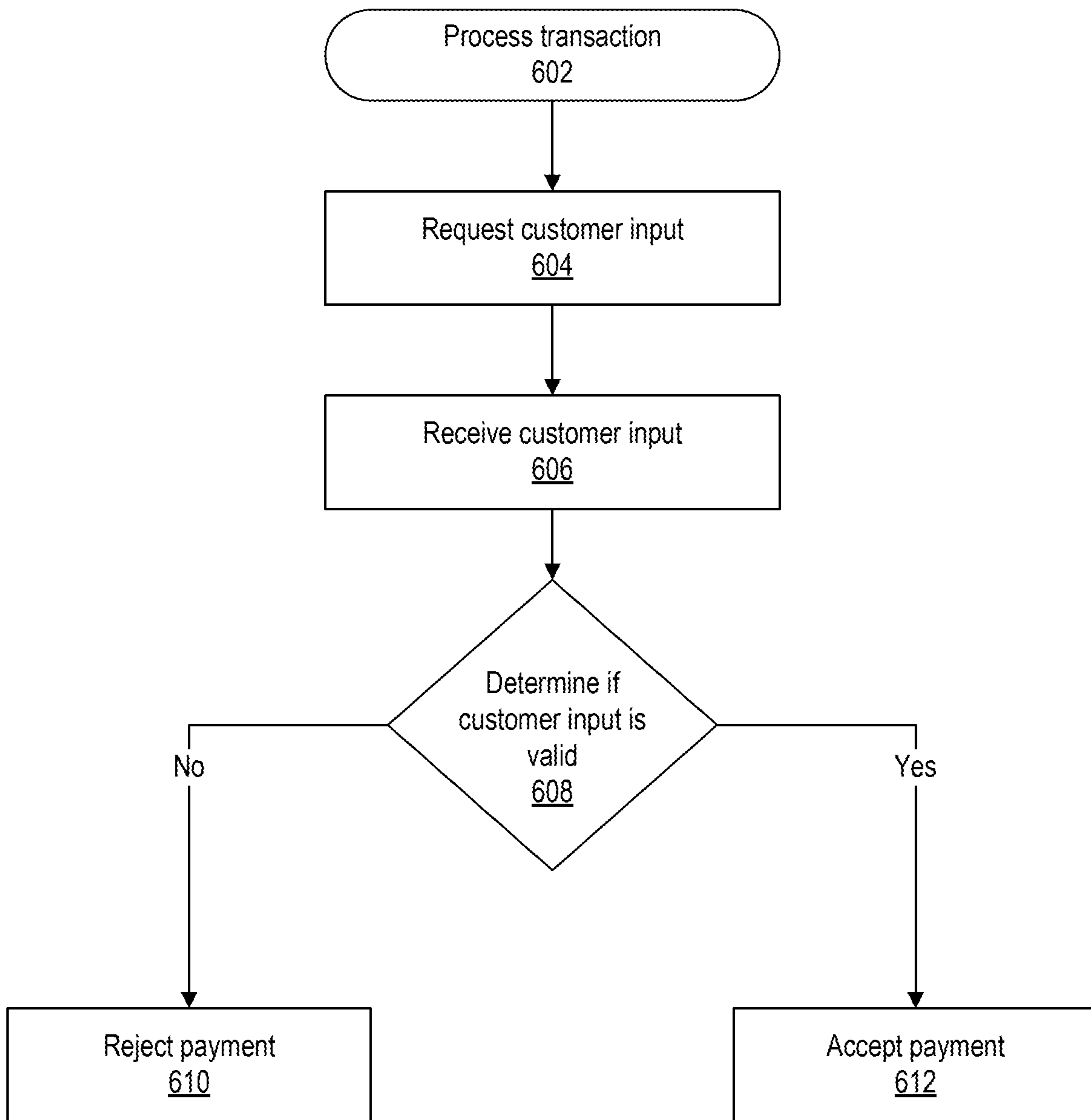

FIG. 6

**SYSTEMS AND METHODS FOR IMAGE
CAPTURE VECTOR FORMAT LASERING
ENGINE**

CROSS-REFERENCE TO RELATED
APPLICATIONS

This application is a continuation of U.S. patent application Ser. No. 16/212,886, filed on Dec. 7, 2018, which is a continuation of U.S. patent application Ser. No. 15/702,213, filed on Sep. 12, 2017, which issued as U.S. Pat. No. 10,192,221 on Jan. 29, 2019, which claims priority under 35 U.S.C. § 119 to U.S. Provisional Application No. 62/470,053, filed on Mar. 10, 2017. The disclosures of the above-referenced applications are expressly incorporated herein by reference in their entireties.

DESCRIPTION

Technical Field

The disclosed embodiments generally relate to the capturing of images and lasering of images on transaction cards using a vector image format. The disclosed embodiments also generally relate to electronically verifying visible information entered into a point-of-service terminal with a scalable vector image file representing the visible information stored for a transaction card.

Background

Transaction cards, such as credit and debit cards, have become a primary means for individuals to complete transactions involving data exchange. Traditional transaction cards are constructed in a sheeted laminate press. The shape of the card is die cut, and then, the card is personalized. Typically, transaction cards are cut from laminated sheets of polyvinyl chloride (PVC), polycarbonate (PC), or other similar materials. After the overall shape of the card is formed, the card may be modified to add functional and/or visible features. For example, a magnetic stripe and/or microchip may be affixed to one side, the card may be stamped with the card number and customer name, and color(s) or a design may be added for appearance.

As a fraud prevention measure, such cards may be provided with a signature specimen, such that a vendor relying on the card for some aspect of a transaction, can authenticate that the person presenting the card is the actual authorized user of the card based on a comparison of a fresh signature provided at presentation with a signature specimen available on the card. Traditional signature specimens are placed on the card by the card user when the card user initially receives the card. Such timing, however, can allow an illicit recipient to place a fraudulent signature specimen on the card, for fraudulent presentment later. Receiving a signature specimen from a card user prior to issuance of the card, and forming an image of the signature on the card prior to delivery to the card user, precludes an illicit recipient from being able to create a fraudulent signature specimen.

Traditional card manufacturing methods continue to utilize techniques and materials that restrict variations in card style and appearance. One limitation of traditional transaction cards involves the quality of both printed and stored visible information, such as the customer's signature, name, or the like. Current techniques, for example, where a signature specimen is placed on a card by the card fabricator, utilize digitized image formats (referred to as bitmaps),

raster files, or flat image files, such as in Portable Network Graphics (PNG) and Joint Photographic Experts Group (JPEG) formats, where the image is formed by a matrix of black or white dots (or colored dots in a color image), with each dot at a specific position within the array being black, white, or a color, dependent on the image. Such arrays allow for image representation at high resolutions, to avoid "blockiness" being visible. However, higher resolutions increase data and processing requirements, and may be beyond the capabilities of image fixing processes, such as matrix printing or forming processes. Furthermore, some forming methods do not utilize a matrixed-image-generation process, but rather a continuous-element process, which utilizes continuous motion of a generating tool, such as an etching laser, where the use of a bitmap or flat image would require conversion to vectored motion instructions for the image generating tool. Thus, these flat image formats do not maximize the ability of a laser machine to etch higher resolution images. When flat image formats are used, laser machines approximate the boundaries of an image, which often leads to etching lower quality images due to problems, such as aliasing problems. This approximation leads to lower quality images with more blur, less smooth motions, more pixelation, less sharpness, less fidelity, etc. Furthermore, lower image quality of a signature specimen can also decrease fraud prevention and security protections due to the signature specimen having a lower comparability to an actual signature.

In addition, as transaction cards increase in prevalence, consumer expectations for transaction card quality have increased. Transaction cards have increasingly been made to meet higher standards regarding materials, durability, security, and appearance. Decreased image quality negatively impacts the ability for transaction card manufacturers to meet these higher standards.

The present disclosure is directed to improvements in transaction cards. Specifically, the present disclosure is directed to increasing the fidelity of visible information on transaction cards by employing a vector format lasering engine.

SUMMARY

In the following description certain aspects and embodiments of the present disclosure will become evident. It should be understood that the disclosure, in its broadest sense, could be practiced without having one or more features of these aspects and embodiments. It should also be understood that these aspects and embodiments are merely exemplary.

The disclosed embodiments generally relate to a process/method and system for the capturing of images and lasering of the captured images on transaction cards using a vector image format. The disclosed embodiments also generally relate to electronically verifying visible information entered into a point-of-service terminal with a scalable vector image file representing the visible information stored for a transaction card.

Certain disclosed embodiments provide systems and computer-implemented methods for the sourcing of visible information using a scalable vector format. For example, the method may include the step of receiving a request to add a first plurality of visible information. The method may also include the step of capturing an image of the first plurality of visible information. The method may further include the step of mapping the image of the first plurality of visible information to a bounding box. The method may also

include the step of converting the image into a vector format. Even further, the method may include the step of providing the converted image to a laser machine, wherein providing the converted image causes the laser machine to modify a card to include the converted image.

Certain other disclosed embodiments provide systems and computer-implemented methods for electronically verifying information on a transaction card. For example, the method may include the step of receiving a request to provide a verification status for the transaction card. The method may also include the step of receiving first visible information, the first visible information comprising a signature of a customer written on a point-of-sale terminal. The method may further include the step of receiving second visible information, the second visible information comprising a vector representation of a user signature on a transaction card. The method may also include the step of determining the verification status based on a comparison of the first visible information to the second visible information, which may comprises the steps of running a similarity analysis between the first and second visible information, calculating a score based on the similarity analysis, and comparing the score with a first predetermined threshold. Even further, the method may also include the step of sending the verification status.

In accordance with additional embodiments of the present disclosure, a computer-readable medium is disclosed that stores instructions that, when executed by a processor(s), causes the processor(s) to perform operations consistent with one or more disclosed methods.

It is to be understood that both the foregoing general description and the following detailed description are exemplary and explanatory only, and are not restrictive of the disclosed embodiments, as claimed.

BRIEF DESCRIPTION OF THE DRAWINGS

The accompanying drawings, which are incorporated in and constitute a part of this specification, illustrate disclosed embodiments and, together with the description, serve to explain the disclosed embodiments. In the drawings:

FIG. 1A is a front view of an exemplary transaction card, consistent with disclosed embodiments;

FIG. 1B is a rear view of the exemplary transaction card of FIG. 1A, consistent with disclosed embodiments;

FIG. 1C is an edge view of the exemplary transaction card of FIG. 1A, consistent with disclosed embodiments;

FIG. 2 is a schematic diagram illustrating an exemplary system environment to enable the sourcing of visible information using a scalable vector format, consistent with disclosed embodiments;

FIG. 3 is a block diagram of an exemplary visible information engine to perform functions of the disclosed methods, consistent with disclosed embodiments;

FIG. 4 is a flowchart of an exemplary process for electronically enabling the sourcing of visible information using a scalable vector format, consistent with disclosed embodiments;

FIG. 5 is a schematic diagram illustrating an exemplary transaction system, consistent with disclosed embodiments;

FIG. 6 is a flowchart of an exemplary process for electronically verifying visible information entered into a point-of-service terminal with a scalable vector formatted file representing the visible information stored for a transaction card, consistent with disclosed embodiments.

DETAILED DESCRIPTION

Reference will now be made in detail to the disclosed embodiments, examples of which are illustrated in the

accompanying drawings. Wherever convenient, the same reference numbers will be used throughout the drawings to refer to the same or like parts.

The term “transaction card,” as used herein, may refer to a physical card product that includes features to provide transaction information. As used herein, the term “visible information” may include “personal information,” that is, information which is associated with a customer of the card or information associated with an account of/for the card customer. In some embodiments, visible information may include “transaction information,” such as financial information (e.g., card numbers, account numbers, expiration dates, etc.), quasi-financial information (e.g., rewards program identification, discount information, etc.), individual-identifying information (e.g., name, address, signature, etc.), bank information, and/or transaction network information. In some embodiments, visible information may serve as a security element (e.g., to prevent fraud) for the transaction cards, such as signatures or signature specimens, card numbers, expiration dates, or the like. Examples of transaction cards include credit cards, debit cards, gift cards, rewards cards, frequent flyer cards, merchant-specific cards, discount cards, identification cards, membership cards, and driver’s licenses, but are not limited thereto. The physical properties of the transaction card (e.g., size, flexibility, location of various components included in the card) may meet the various international standards, including, for example, ISO/IEC 7810, ISO/IEC 7811, ISO/IEC 7812, ISO/IEC 7813, ISO/IEC 7816, ISO 8583, ISO/IEC 4909, and ISO/IEC 14443. For example, a transaction card may have a dimension of 85.60 mm (width) by 53.98 mm (height) by 0.76 mm (thickness), as specified in ISO/IEC 7810.

FIGS. 1A-1C show front-, rear-, and edge-view illustrations, respectively, of an exemplary embodiment of transaction card **100**. The front-view illustration of FIG. 1A shows a first side **102** (e.g., a front side) of transaction card **100**, and the rear-view illustration of FIG. 1B shows a second side **104** (e.g., a rear side) of transaction card **100** opposite the first side **102**. That is, first side **102** may face a first direction outward from a center of transaction card **100**, and second side **104** may face a second direction outward from the center of transaction card **100** such that the second direction is generally opposite the first direction. For example, transaction card **100** may have a three-dimensional structure with a first dimension D_1 (e.g., a width), a second dimension D_2 (e.g., a length), and a third dimension D_3 (e.g., a thickness), wherein the first side **102** and second side **104** of card **100** are separated by at least one of D_1 , D_2 , and D_3 . As shown in FIG. 1C, first and second sides **102** and **104** of transaction card **100** are separated by D_3 (e.g., a thickness of card **20**). It is noted that transaction card **100** is not limited to rectangular shapes and designs, and that dimensions D_1 , D_2 , and D_3 may vary with respect to one another such that transaction card **100** may resemble a different shape.

As shown in FIG. 1A, first side **102** of transaction card **100** may include visible information **110**. Visible information **110** may include, for example, personal information, such as information that is associated with a card, a customer of the card, or information relating to an account associated with the card or card customer. In some embodiments, visible information **110** may include visible information as defined above and/or other information. As will be explained below, visible information **110** may be disposed on a surface of transaction card **100** to enable information to be visible from first side **102** of transaction card **100**. In other embodiments, visible information **110** may also or alternatively be disposed on a surface of transaction card **100** to enable

5

information to be visible from another side of transaction card 100, such as second side 104.

Data storage component 112 may also be visible, exposed, or otherwise accessible (e.g., visibly, mechanically, or electronically) from first side 102 of transaction card 100. For example, data storage component 112 (e.g., an EMV chip) may be accessible through an aperture 114 (shown in FIG. 1A), recess, or other type of opening on first side 102 of transaction card 100. In some embodiments, data storage component 112 and aperture 114 may be located on a different side of transaction card 100, such as second side 104. In other embodiments, first side 102 of transaction card 100 may not include data storage component 112 or aperture 114. As used herein, a “data storage component” may be one or more devices and/or elements configured to receive, store, process, provide, transfer, send, delete, and/or generate information. For example, data storage component 112 may be a microchip (e.g., a Europay, MasterCard, and Visa (EMV) chip), a communication device (e.g., Near Field Communication (NFC) antenna, Bluetooth® device, WiFi device), a magnetic stripe, a barcode, Quick Response (QR) code, etc. Data storage component 112 may be secured, affixed, attached, or the like, to aperture 114 in such a way that allows aperture 144 to carry data storage component 112 while maintaining a utility of data storage component 112 (i.e., allowing data storage component 112 to interact with a point-of-sales (POS) terminal). Data storage component 112 may be configured to ensure that data storage component 112 functions properly during data storage and transmission, for example, ensuring that a card containing a RFID (radio frequency identification) device shielded by a material layer can still be properly read by a RFID reader through the material layer.

As shown in FIG. 1B, visible information 120 may be disposed on and/or visible from second side 104 of transaction card 100. Visible information 120 may include the same or different information with respect to visible information 110 (referring to FIG. 1A). For example, visible information 120 may include visible information as described above as well as contact information, a serial number, a hologram, manufacturer information, and/or other information.

A data storage component 122 (e.g., a magnetic stripe) may be visible from, disposed on, or otherwise accessible (e.g., visibly, mechanically, or electronically) from second side 104 of transaction card 100. Although data storage component 122 is shown in FIG. 1B as extending along dimension D_2 (e.g., a length of transaction card 100), it is understood that data storage component 122 may extend along a different dimension (e.g., D_1) or multiple dimensions. In some embodiments, second side 104 of transaction card 100 may not include data storage component 122. In other embodiments, data storage component 122 may be included on first side 102 of transaction card 100.

FIG. 2 is a schematic diagram illustrating an exemplary system environment to enable the sourcing of visible information using a scalable vector format, consistent with disclosed embodiments. FIG. 2 shows a diagram of an exemplary system 200, consistent with disclosed embodiments, revealing some technical aspects of the present disclosure for achieving the intended results of the present disclosure. Referring to FIG. 2, system 200 may include customer terminal(s) 202, visible information engine 204, network 206, intermediary service(s) 208, database(s) 210, server cluster(s) 212, cloud server(s) 214, laser machine 216, and transaction card 100. The components and arrangement of the components included in system 200 may vary. Thus,

6

system 200 may further include other components or devices that perform or assist in the performance of one or more processes consistent with the disclosed embodiments. The components and arrangements shown in FIG. 2 are not intended to limit the disclosed embodiments, as the components used to implement the disclosed processes and features may vary.

As shown in FIG. 2, a plurality of customer terminals 202 may be implemented using a variety of different equipment, such as supercomputers, personal computers, servers, mainframes, mobile devices, smartphones, tablets, etc. In some embodiments, customer terminals 202 may be associated with a financial service provider. In some embodiments, customer terminals 202 may belong to a customer. Customer terminals 202, in some embodiments, may be a machine or kiosk such as an automated teller machine (ATM), etc. In some embodiments, customer terminals 202 may be configured to receive input from a customer, such as input (e.g., visible information) regarding a transaction card.

Visible information engine 204 may be implemented using different equipment, such as one or more supercomputers, one or more personal computers, one or more servers (e.g., server clusters 212 and/or cloud service 214), one or more mainframes, one or more mobile devices, or the like. In some embodiments, visible information engine 204 may comprise hardware, software, and/or firmware modules. Visible information engine 204 may be configured to enable the sourcing of visible information using a scalable vector format. For example, visible information engine 204 may source visible images by providing instructions that will allow a customer of a financial service provider to capture, map, resize, convert, and/or save an image. Visible information engine 204 may also be configured to verify visible information entered into a point-of-service terminal with a scalable vector formatted file representing the visible information stored for a transaction card.

Visible information engine 204, in some embodiments, may be stored locally on customer terminals 202. In some embodiments, visible information engine 204 may be stored remotely from customer terminals 202. In some embodiments, visible information engine 204 may be stored on the one or more servers of the financial service provider (e.g., a bank, credit union, credit card issuer, or other type of financial service entity). In some embodiments, an employee representing a financial service provider may input a plurality of visible information (e.g., a customer’s signature). Furthermore, in some embodiments, an employee representing the financial service provider may assist in inputting a plurality of visible information. In some embodiments, customer terminals 202 and/or visible information engine 204 may require a customer to satisfy one or more security measures. For example, a customer may be required to input or speak a password, social security number, an account number, or the like. As another example, a customer may be required to enter biometric data such as a fingerprint or an eye scan. A customer may also be required to enter or select a pattern of images, spoken words, text, or the like. Even further, as an example, a customer may be required to answer security questions or complete various anti-hacking or cracking security measures such as reCAPTCHA. In some embodiments, after satisfying one or more security measures, visible information engine 204 may associate the customer with a financial account and accept the financial transactions for that financial account.

In some embodiments, visible information engine 204 may engage a camera of customer terminals 202 to take a picture of visible information (e.g., a customer’s signature)

provided by the customer. As another example, visible information engine **204** may cause customer terminals **202** to execute a web browser that may allow a customer to input (i.e., upload) a stored picture or file comprising visible information. In some embodiments, visible information engine **204** may cause customer terminals **202** to send the inputted picture of visible information to visible information engine **204** for processing.

Network **206**, in some embodiments, may comprise one or more interconnected wired or wireless data networks that receive data from one service or device (e.g., visible information engine **204**) and send it to another service or device (e.g., intermediary services **208**, databases **210**, server clusters **212**, cloud service **214**). For example, network **206** may be implemented as one or more of the Internet, a wired Wide Area Network (WAN), a wired Local Area Network (LAN), a wireless LAN (e.g., IEEE 802.11, Bluetooth, etc.), a wireless WAN (e.g., WiMAX), and the like. Each component in system **200** may communicate bidirectionally with other system **200** components either through computer network **206** or through one or more direct communication links, (not all are shown).

Intermediary services **208** may be implemented using different equipment, such as one or more supercomputers, one or more personal computers, one or more servers (e.g., server clusters **212** and/or cloud service **214**), one or more mainframes, one or more mobile devices, or the like. In some embodiments, intermediary services **208** may comprise hardware, software, and/or firmware modules.

In some embodiments, intermediary service **208** may contain instructions to properly associate inputted data including visible information received from visible information engine **204** with previously stored visible information associated with a customer. In some embodiments, intermediary service **208** may store the associated input data including visible information into the database. In other embodiments, intermediary service **208** may send this inputted data including visible information to laser machine **216** for processing. Intermediary service **208**, in some embodiments, may update customers associated with a financial account regarding the updated visible information. For example, the plurality of intermediary services **208** could send customers an update using electronic messaging, such as text, email, or the like. In some embodiments, intermediary services **208** could cause a physical mailing to be mailed to the customers. In some embodiments, intermediary services **208** could cause customer terminals **202** and/or visible information engines **204** to update the customers. For example, intermediary services **208** could cause terminal **202** and/or visible information engine **204** to display the updated information to the customers or send customers an update using electronic messaging, such as text, email, or the like. Intermediary services **208** may also contain instruction to handle visible information associated with a customer.

Databases **210** may be configured to store information consistent with the disclosed embodiments. In some aspects, components of system **200** (shown and not shown) may be configured to receive, obtain, gather, collect, generate, or produce information to store in databases **210**. In certain embodiments, for instance, components of system **200** may receive or obtain information for storage over communications network **206**. By way of example, databases **210** may store information associated with a plurality of customers. The information may include personal information, transaction information, transaction network information, contact information, inputted data into visible information engine **204**, and/or other information. In another example, data-

bases **210** may store responses produced by and requests to visible information engine **204**. In other aspects, components of system **200** may store information in databases **210** without using a computer network **206** (e.g., via a direct connection). In some embodiments, components of system **200**, including but not limited to visible information engine **204**, may use information stored in databases **210** for processes consistent with the disclosed embodiments.

Server clusters **212** may be located in the same data center or different physical locations. Multiple server clusters **212** may be formed as a grid to share resources and workloads. Each server cluster **212** may include a plurality of linked nodes operating collaboratively to run various applications, software modules, analytical modules, rule engines, etc. Each node may be implemented using a variety of different equipment, such as a supercomputer, personal computer, a server, a mainframe, a mobile device, or the like. In some embodiments, the number of servers and/or server clusters **212** may be expanded or reduced based on workload. In some embodiments, one or more components of visible information engine **204** (including one or more server clusters **212**) may be placed behind a load balancer to support high availability and ensure real-time (or near real-time) processing of optimal decision predictions, consistent with disclosed embodiments.

Cloud service **214** may include a physical and/or virtual storage system associated with cloud storage for storing data and providing access to data via a public network such as the Internet. Cloud service **214** may include cloud services such as those offered by, for example, Amazon®, Apple®, Cisco®, Citrix®, IBM®, Joyent®, Google®, Microsoft®, Rackspace®, Salesforce.com®, and Verizon®/Terremark®, or other types of cloud services accessible via network **206**. In some embodiments, cloud service **214** comprises multiple computer systems spanning multiple locations and having multiple databases or multiple geographic locations associated with a single or multiple cloud storage services. As used herein, cloud service **214** refers to physical and virtual infrastructure associated with a single cloud storage service. In some embodiments, cloud service **214** manages and/or stores data associated with the disclosed embodiments.

Laser machine **216** may include a physical and/or virtual storage system associated with storage for storing data and providing access to data via a public network such as the Internet. Laser machine **216** may also be configured to generate (e.g., using a laser to effect a property change on something because of chemical or molecular alteration, burning, foaming, melting, charring, ablation, etching, printing, or the like) high-quality images processed by visible information engine **204** onto transaction card **100** using vector formatted file types. In some embodiments, configuring laser machine **216** involves providing a firmware update. For example, in some embodiments, a remote server may cause this firmware to update remotely. In other embodiments, a person may cause this firmware to update manually and/or locally. Vector formatted file types that may be compatible with laser machine **216** may include Scalable Vector Graphics (SVG), Encapsulated PostScript (EPS), Drawing (DWG), or the like. In some embodiments, these vector formatted file may be compatible with a controller of laser machine **216**. In other embodiments, the vector formatted file may be compatible with a third-party application (e.g., a CAM software application). Laser machine **216** also may be configured to create property changes resulting in visible information (e.g., a customer's signature) being formed on transaction card **100**, which can be made from various materials, such as metal, wood, fabric, plastic, copper, or the

like. In some embodiments, laser machine **216** may receive drive signals that instruct a carriage to move the layer and the laser to intensify output. In some embodiments, laser machine **216** may use a continuous laser beam. In some embodiments, laser machine **216** may use a pulsating laser beam.

FIG. **3** is a diagram of an exemplary visible information engine configured to perform functions of the disclosed methods, consistent with disclosed embodiments. As shown, visible information engine **204** may include one or more processor **360**, input/output (“I/O”) devices **370**, and memory **380** storing data and programs **382** (including, for example, operating system **388**). As noted above, visible information engine **204** may be a single server or may be configured as a distributed computer system including multiple servers or computers (e.g., server clusters **212** and/or cloud service **214**) that interoperate to perform one or more of the processes and functionalities associated with the disclosed embodiments. In some embodiments, visible information engine **204** is specially configured with hardware and/or software modules for performing functions of disclosed methods. For example, visible information engine **204** may include programs **382** (including operating system **388**) and/or visible information module(s) **392**. The modules can be implemented as specialized circuitry integrated within processor **360** or in communication with processor **360**, and/or specialized software stored in memory **380** (as depicted in FIG. **3**) executable by processor **360**.

Processor **360** may be one or more known or custom processing devices designed to perform functions of the disclosed methods, such as a single core or multiple core processors capable of executing parallel processes simultaneously. For example, processor **360** may be configured with virtual processing technologies. In certain embodiments, processor **360** may use logical processors to execute and control multiple processes simultaneously. Processor **360** may implement virtual machine technologies, including a Java® Virtual Mmachine, or other known technologies to provide the ability to execute, control, run, manipulate, store, etc., multiple software processes, applications, programs, etc. In another embodiment, processor **360** may include a multiple-core processor arrangement (e.g., dual core, quad core, etc.) configured to provide parallel processing functionalities to allow visible information engine **204** to execute multiple processes simultaneously. One of ordinary skill in the art would understand that other types of processor arrangements could be implemented that provide for the capabilities disclosed herein.

Visible information engine **204** may also include one or more I/O devices **370** that may comprise one or more interfaces for receiving signals or input from devices and providing signals or output to one or more devices that allow data to be received and/or transmitted by visible information engine **204**. Visible information engine **204** may also include interface components that display information and/or provide interfaces to one or more input devices, such as one or more keyboards, mouse devices, and the like, that enable in visible information engine **204** to receive input from a customer or administrator (not shown).

Visible information engine **204** may include one or more storage devices configured to store information used by processor **360** (or other components) to perform certain functions related to the disclosed embodiments. In one example, visible information engine **204** may include memory **380** that includes instructions to enable processor **360** to execute one or more applications, such as server applications, network communication processes, and any

other type of application or software known to be available on computer systems. Alternatively or additionally, the instructions, application programs, etc., may be stored in an internal database or external storage (not shown) in direct communication with visible information engine **204**, such as one or more database or memory accessible over network **206**. The internal database and external storage may be a volatile or non-volatile, magnetic, semiconductor, tape, optical, removable, non-removable, or other type of storage device or tangible (i.e., non-transitory) computer-readable medium.

Visible information engine **204** may also be communicatively connected to one or more remote memory devices (e.g., remote databases (not shown)) through network **206** or a different network. The remote memory devices may be configured to store information (e.g., structured, semi-structured, and/or unstructured data) and may be accessed and/or managed by visible information engine **204**. By way of example, the remote memory devices may be document management systems, Microsoft® SQL database, SharePoint® databases, Oracle® databases, Sybase™ databases, or other relational databases. Systems and methods consistent with disclosed embodiments, however, are not limited to separate databases or even to the use of a database.

In one embodiment, visible information engine **204** may include memory **380** that includes instructions that, when executed by processor **360**, perform one or more processes consistent with the functionalities disclosed herein. Methods, systems, and articles of manufacture consistent with disclosed embodiments are not limited to separate programs or computers configured to perform dedicated tasks. For example, visible information engine **204** may include memory **380** that may include one or more programs **382** and/or visible information modules **392** to perform one or more functions of the disclosed embodiments. Moreover, processor **360** may execute one or more programs located remotely from system **200**. For example, visible information engine **204** may access one or more remote programs, that, when executed, perform functions related to disclosed embodiments.

Memory **380** may include one or more memory devices that store data and instructions used to perform one or more features of the disclosed embodiments. For example, memory **380** may represent a tangible and non-transitory computer-readable medium having stored therein computer programs, sets of instructions, code, or data to be executed by processor **360**. Memory **380** may include, for example, a removable memory chip (e.g., EPROM, RAM, ROM, DRAM, EEPROM, flash memory devices, or other volatile or non-volatile memory devices) or other removable storage units that allow instructions and data to be accessed by processor **360**.

Memory **380** may also include any combination of one or more relational and/or non-relational databases controlled by memory controller devices (e.g., server(s), etc.) or software, such as document management systems, Microsoft® SQL database, SharePoint® databases, Oracle® databases, Sybase™ databases, other relational databases, or non-relational databases such as key-value stores or NoSQL™ databases such as Apache HBase™. In some embodiments, memory **380** may comprise an associative array architecture, such as a key-value storage, for storing and rapidly retrieving large amounts of information.

Programs **382** stored in memory **380** and executed by processor(s) **360** may include one or more operating system **388**. Programs **382** may also include one or more machine learning, trending, and/or pattern recognition applications

(not shown) that cause processor(s) **360** to execute one or more processes related to identifying, scoring, and/or ranking of transaction structures. For example, the one or more machine learning, trending, and/or pattern recognition applications may provide, modify, or suggest input variables associated with one or more other programs **382**.

FIG. 4 is a flowchart of an exemplary process for electronically enabling the sourcing of visible information using a scalable vector format, consistent with disclosed embodiments.

At step **402**, consistent with disclosed embodiments, visible information modules **392** may receive a request to add visible information (e.g., a customer's signature) to a card. For example, in some embodiments, visible information modules **392** may receive this request because a customer of a financial service provider would like to order a new transaction card **100** or update an existing transaction card **100**. A customer of a financial service provider may be an actual customer or a perspective customer of the financial service provider. As another example, in other embodiments, visible information modules **392** may receive this request from the customer or financial service provider for other reasons.

In some embodiments, step **402** may comprise receiving a request to add visible information after a customer or a financial service provider has initiated the process to issue a new card or update a preexisting card. In some embodiments, a financial service provider may send the customer a link (e.g., a hyperlink, QR code, telephone number, or the like) for the issuance of a new card or to update a preexisting card. A customer may send the link via the financial service provider as a recommendation to another customer. In other embodiments, an online advertisement for the financial service provider may include the link or the financial service provider may send the link to a customer. In other embodiments, the financial service provider could send the link to a customer in a physical mailing. In some embodiments, visible information modules **392** may receive a request to add visible information after a customer has filled out forms containing other visible information, such as personal information, transaction information, transaction network information, contact information, a serial number, a hologram, manufacturer information, and/or other information. Additionally, in some embodiments, visible information modules **392** may use intermediary services **208** to determine whether a customer is approved based on the customer credit information, preexisting account information with the financial service provider, internal parameters set by the financial service provider, the risk of fraud, or the like. This approval may be a new transaction card before receiving a request to add visible information (e.g., a customer's signature) to order a new transaction card **100** or update an existing transaction card **100**. In some embodiments, visible information modules **392** may receive a request to add visible information after a customer has been presented with a prompt to add visible information by visible information modules **392**.

Consistent with disclosed embodiments, at step **404**, visible information modules **392** may capture an image of visible information (e.g., a customer's signature). In some embodiments, to capture an image may involve capturing a representation of an image (e.g., a pressure-sensitive imprint.) In some embodiments, capturing an image of visible information includes causing customer terminals **202** to enable an input/output device, such as a camera or the like, to allow the customer to take a picture of the visible information. In some embodiments, visible information

modules **392** may obtain verification from the customer before causing the camera of customer terminals **202** to be enabled. Obtaining verification may involve providing instructions to cause customer terminals **202** to display a prompt that allows a customer to choose between option(s) that indicate whether the customer intends to allow visible information modules **392** to cause customer terminals **202** to enable a camera of customer terminals **202**. In other embodiments, visible information modules **392** may provide instructions to cause customer terminals **202** to enable one or more of its cameras without verification. After a customer activates the one or more cameras and takes a picture, visible information modules **392** may receive an image file representative of the picture. In other embodiments, capturing visible information may include providing instructions to cause customer terminals **202** to display a prompt that allows a customer to upload a preexisting image stored in hardware on customer terminals **202**.

Consistent with disclosed embodiments, at step **406**, visible information modules **392** may allow a customer to map and resize an image of visible information (e.g., a customer's signature). In some embodiments, visible information modules **392** may provide instructions to cause customer terminals **202** to display a bounding box. A bounding box, in some embodiments, comprises an enclosed area that designed for contents to fit inside of it. In some embodiments, a bounding box has a border that is visually distinct from the area inside of the border. A bounding box may be any shape, size, or color. The bounding box may be configured to be any size and in any position on transaction card **100**. For example, the bounding box may be displayed on customer terminals **202** over or underneath the first side **102** or the second side **104** of transaction card **100**. As another example, in some embodiments, the size of the bounding box may be dependent on the size of transaction card **100**. As a further example, in some embodiments, the position, size, shape, and other characteristics of the bounding box could vary based on the type, material, size, color, etc., of transaction card **100**.

Additionally, the bounding box may be used as a guide by the customer to resize the received captured image manually. For example, visible information modules **392** may provide instructions to cause customer terminals **202** to display a bounding box and an unaltered captured image. Visible information modules **392** may provide instructions to cause customer terminals **202** to allow a customer to drag and resize the image so that a customer could cause the image to fit inside of the bounding box. In other embodiments, visible information modules **392** may provide instructions to cause customer terminals **202** to display a bounding box before the image is captured. For example, the bounding box may be transparent except for the border of the bounding box, so that a customer could line-up visible information (e.g., a customer's signature) to be within the bounding box before the image is captured by a camera of customer terminals **202**.

In some embodiments, visible information modules **392** may provide instructions to cause customer terminals **202** to indicate that the visible information is inside of the bounding box. For example, visible information modules **392** may provide instructions to cause customer terminals **202** to change the color of the bounding box's border to red when part of the visible information (e.g., a customer's signature) is outside of the bounding box and green when the visible information is completely inside of the bounding box. In some embodiments, when the visible information is completely inside the bounding box, visible information mod-

ules **392** may cause customer terminals **202** to display a notification indicating that the resize was a success and automatically move on to the next steps.

In some embodiments, a customer can cause customer terminals **202** to send a notification to visible information modules **392** that the customer is done with mapping and resizing the image in the bounding box. For example, the customer may send a notification that the customer is done by tapping the screen, selecting a button, speaking, gesturing, or the like. In other embodiments, visible information modules **392** may map and resize the image to fit inside of the bounding box automatically by using mathematical formulas/algorithms, such as interpolation, sampling, or transformations, to fit the image inside of the bounding box. In some of the embodiments, visible information modules **392** may cause customer terminals **202** to display this automatically mapped and resized image in the bounding box.

At step **408**, consistent with disclosed embodiments, visible information modules **392** may convert the resized image into vector formats, such as SVG, EPS, DWG, or the like. In some embodiments, visible information model **392** may convert the resized image from a flat image format (e.g., PNG) to vector form. For example, visible information model **392** may use an outside process, known as an image tracer, vectorization program, or the like, that takes the resized image saved in a flat image format and converts it to a vector image. In other embodiments, visible information model **392** may convert the resized image saved in a flat image format to a vector image on its own using various mathematical formulas and digital processing techniques. In other embodiments, step **408** may not be needed when customer terminals **202** may have saved the image as a vector format on image capture (e.g., during one of steps **404** and **406**).

At step **410**, consistent with disclosed embodiments, visible information modules **392** may save an image of the visible information. In some embodiments, visible information modules **392** may save a converted image of the visible information to database **210**. Saving the converted image to the database may comprise associating the saved image of visible information with other visible information, such as transaction information, personal information, or the like. In some embodiments, visible information modules **392** may communicate with intermediary services **208** to associate and save the image of visible information to a database. In some embodiments, visible information modules **392** may communicate with intermediary services **208** to save the image of visible information on transaction card **100** during the manufacturing process. For example, once a transaction card has been created by laser machine **216**, visible information modules **392** may cause intermediary services **208** to save the image of visible information on data storage component **112** and/or data storage component **122** of transaction card **100**. In some embodiments, visible information modules **392** may cause intermediary services **208** to save the image of visible information on server clusters **212** and/or cloud service **214**. In some embodiments, visible information modules **392** may save the image of visible information on transaction card **100**, server clusters **212**, and/or cloud service **214**.

At step **412**, consistent with disclosed embodiments, visible information modules **392** may provide the image of visible information (e.g., a customer's signature) to laser machine **216**. In some embodiments, providing the image of visible information to laser machine **216** may include causing laser machine **216** to laser onto transaction card **100** the

image of visible information. In some embodiments, laser machine **216** will create visible information **110** or **120** by laser positioning and intensity commands based on the components of the vector formatted image of visible information. In some embodiments, visible information modules **392** may receive a response from laser machine **216** indicating that the image of visible information is of an incompatible file type. In response to receiving an error for incompatible file type, in some embodiments, visible information modules **392** may convert and resave the image of visible information into a compatible vector file type.

FIG. **5** is a schematic diagram illustrating an exemplary transaction system, consistent with disclosed embodiments. Transaction system **500** may include a computing system configured to receive and send information between the components of transaction system **500** and components outside of transaction system **500**. Transaction system **500** may include a financial service provider system **512** and a merchant system **514** that may comprise POS terminal(s) **516**, communicating with each other through a network **518**. Transaction system **500** may include additional and/or alternative components.

Financial service provider system **512** may include one or more computer systems associated with an entity that provides financial services. For example, the entity may be a bank, credit union, credit card issuer, or other type of financial service entity that generates, provides, manages, and/or maintains financial service accounts for one or more customers. Financial service accounts may include, for example, credit card accounts, checking accounts, savings accounts, loan accounts, reward accounts, and other types of financial service accounts. Financial service accounts may be associated with physical transaction cards **100**, such as credit or debit cards that customers use to perform financial service transactions, such as purchasing goods and/or services online or at a terminal (e.g., POS terminal, mobile device, computer, etc.). Financial service accounts may also be associated with electronic financial products and services, such as a digital wallet or similar account that may be used to perform electronic transactions, such as purchasing goods and/or services online.

Financial service provider system **512** may be implemented using different equipment, such as one or more supercomputers, one or more personal computers, one or more servers (e.g., server clusters **212** and/or cloud service **214**), one or more mainframes, one or more mobile devices, or the like. In some embodiments, financial service provider **512** may comprise hardware, software, and/or firmware modules. In some embodiments, financial service provider **512** may store on its one or more servers system **200** and/or visible information engine **204**. Financial service provider **512** may also be comprised of a plurality of programs stored on memory and one or more processors, or the like.

Merchant system **514** may include one or more computer systems associated with a merchant. For example, merchant system **514** may be associated with an entity that provides goods and/or services (e.g., a retail store). The merchant may include brick-and-mortar location(s) that a customer may physically visit and purchase goods and services using the transaction cards. Such physical locations may include computing devices (e.g., merchant system **514**) that perform financial service transactions with customers (e.g., POS terminals **516**). Additionally or alternatively, merchant system **514** may be associated with a merchant who provides an electronic shopping environment, such as a website or other online platform that consumers may access using a computer through a browser, a mobile application, or similar software.

Merchant system **514** may include a client device, such as a laptop computer, desktop computer, smartphone, or tablet, which a customer may operate to access the electronic shopping mechanism. Merchant system **514** may be implemented using different equipment, such as one or more supercomputers, one or more personal computers, one or more servers (e.g., server clusters **212** and/or cloud service **214**), one or more mainframes, one or more mobile devices, or the like. Merchant system **514** may also be comprised of a plurality of programs stored on memory and one or more processors, or the like.

POS terminals **516** may be implemented using different equipment, such as one or more supercomputers, one or more personal computers, one or more servers (e.g., server clusters **212** and/or cloud service **214**), one or more mainframes, one or more mobile devices, or the like. POS terminals **516** may also be comprised of a plurality of programs stored on memory and one or more processors, or the like.

Network **518** may include any type of network configured to facilitate communications and data exchange between components of transaction system **500**, such as, for example, financial service provider system **512** and merchant system **514**. Network **518** may include, but is not limited to, Local Area Networks (LANs) and Wide Area Networks (WANs), such as the Internet. Network **518** may be a single network or a combination of networks. Network **518** is not limited to the above examples and transaction system **500** may implement any type of network that allows entities (shown and not shown) of transaction system **500** to exchange data and information.

Transaction system **500** may be configured to conduct a transaction using transaction card **100**. In some embodiments, financial service provider system **512** may provide transaction card **100** to a customer for use in conducting transactions associated with a financial service account held by the customer. For example, the customer may use transaction card **100** at a merchant location to make a purchase. During the purchase, information may be transferred from transaction card **100** to merchant system **514** (e.g., POS **516**). Merchant system **514** may communicate with financial service provider system **512** via network **518** to verify the information and to complete or deny the transaction. For example, merchant system **514** may receive account information from transaction card **100**. Merchant system **514** may transmit the account information and a purchase amount, among other transaction information, to financial service provider system **512**. Financial service provider system **512** may settle the transaction by transferring funds from the customer's financial service account to a financial service account associated with the merchant.

While transaction system **500** and transaction card **100** are depicted and described in relation to transactions that involve customers, merchants, and financial service providers, it should be understood that these entities are used only as an example to illustrate one environment in which transaction card **100** may be used. Transaction card **100** is not limited to financial products and may be any physical card product that is configured to store and/or transmit information. For example, transaction card **100** may be an identification card configured to provide information to a device in order to identify the holder of the card (e.g., a driver's license).

FIG. 6 is a flowchart of an exemplary process for electronically verifying visible information (e.g., a customer signature) entered into a POS terminal with a scalable vector formatted file representing visible information stored for a

transaction card, consistent with disclosed embodiments. In some embodiments, financial service provider system **512** has one or more processors configured to store instructions consistent with the disclosed embodiments of visible information engine **204** and/or system **200**. In some embodiments, financial service provider system **512** may utilize visible information engine **204** and/or system **200** to process visible information.

At step **602**, consistent with disclosed embodiments, financial service provider system **512** may process a transaction for a customer using transaction card **100**. A customer may attempt to pay for an item at merchant system **514** by inserting transaction card **100** into POS terminals **516**. For example, a client may insert data storage component **112** (i.e., an EMV chip) into POS terminals **516**. As another example, a client may swipe data storage component **122** (e.g., magnetic stripe) through a magnetic stripe reader on POS terminal **516**. In some embodiments, the stored contents of either data storage component **112** and/or data storage components **122** will be read by the POS terminal **516**. In some embodiments, the stored contents of either component **112** and/or data storage components **122** will include a vector image file of visible information (e.g., a customer signature) and other visible information, such as one or more of personal information, transaction information, contact information, or the like.

At step **604**, consistent with disclosed embodiments, POS terminal **516** may request a customer to input visible information. In other embodiments, POS terminal **516** may require a customer to input visible information. In some embodiments, a customer may input visible information by writing it. In some embodiments, visible information engine **204** of financial service provider **512** may provide instructions to cause POS terminal **516** to request or require a customer to input visible information. In other embodiments, a customer may input visible information by typing it.

POS terminal **516** may provide a display containing a bounding box for visible information to be digitally written on the screen of POS terminal **516**. In some embodiments, visible information engine **204** of financial service provider **512** may provide instructions to cause POS terminal **516** to provide a display containing a bounding box for visible information to be digitally written on the screen of POS terminal **516**.

Consistent with disclosed embodiments, at step **606**, POS terminal **516** may receive input visible information (e.g., a customer's signature). In some embodiments, POS terminal **516** may confirm that the customer acknowledges that the input visible information is accurate before accepting the input visible information. In some embodiments, visible information engine **204** of financial service provider **512** may provide instructions to cause POS terminal **516** to confirm that the customer acknowledges that the input visible information is accurate before accepting the input visible information. This confirmation can be done, for example, by requesting and receiving a notification from the customer acknowledging that the input visible information is accurate before accepting the input visible information.

At step **608**, consistent with disclosed embodiments, POS terminal **516** may send data representing the input visible information and a stored image of visible information read from data storage component **112** and/or data storage components **122** to visible information engine **204** of financial service provider system **512** to determine the customer's inputted visible information is valid. In some embodiments, visible information engine **204** of financial service provider

512 may cause POS 516 to send this data. In some embodiments, financial service provider system 512 will compare the data representing the input visible information with the stored image of visible information read from data storage component 112 and/or data storage components 122. In other embodiments, financial service provider system 512 will compare the data representing the input visible information with a vector formatted image of visible information on its servers, saved consistently with step 410. In some other embodiments, financial service provider system 512 will compare the stored vector formatted visible information read from data storage component 112 and/or data storage components 122 with a saved vector formatted image of visible information on its servers consistent with step 410. To compare, for example, financial service provider system 512 may run a similarity analysis using various mathematical principles of vector formatting comparisons along with the vector formatting file contents to determine a similarity score regarding the comparison. Financial service provider system 512 may then compare the similarity score with a predetermined threshold to determine if the visible information is valid.

Consistent with disclosed embodiments, if the input visible information (e.g., a customer's signature) is determined to be not valid, in some embodiments financial service provider system 512 may cause POS terminal 516 to report that the payment is being rejected. Financial service provider system 512 may instruct POS service to repeat steps 604 to 608 in order to test if the determined visible information is valid a plurality of times. Financial service provider system 512 may have a threshold value of how many times the test can be completed before the transaction is stopped. In some embodiments, financial service provider system 512 may put a temporary hold on transaction card 100, preventing the customer from completing any transactions with transaction card 100 until the issue is resolved. Further, in some embodiments, financial service provider system 512 may require additional authentication to accept the transaction, such as a secret code. In some embodiments, financial service provider system 512 may report that a potential fraud has occurred and suspend transaction card 100. In some embodiments, financial service provider system 512 may notify authorities that a fraud has occurred.

At step 612, consistent with disclosed embodiments, if the input visible information is determined to be valid, in some embodiments, financial service provider system 512 may cause POS terminal 516 to report that the payment is being accepted. Financial service provider system 512 may then take funds from the transaction from the financial account associated with transaction card 100 and deliver them to the financial account of merchant system 514.

Descriptions of the disclosed embodiments are not exhaustive and are not limited to the precise forms or embodiments disclosed. Modifications and adaptations of the embodiments will be apparent from consideration of the specification and practice of the disclosed embodiments. For example, the described implementations include hardware, firmware, and software, but systems and techniques consistent with the present disclosure may be implemented as hardware alone. Additionally, the disclosed embodiments are not limited to the examples discussed herein.

Computer programs based on the written description and methods of this specification are within the skill of a software developer. The various programs or program modules may be created using a variety of programming techniques. For example, program sections or program modules may be designed in or by means of Java, C, C++, assembly

language, or any such programming languages. One or more of such software sections or modules may be integrated into a computer system, non-transitory computer-readable media, or existing communications software.

Moreover, while illustrative embodiments have been described herein, the scope includes any and all embodiments having equivalent elements, modifications, omissions, combinations (e.g., of aspects across various embodiments), adaptations or alterations based on the present disclosure. The elements in the claims are to be interpreted broadly based on the language employed in the claims and not limited to examples described in the present specification or during the prosecution of the application, which examples are to be construed as non-exclusive. Further, the steps of the disclosed methods may be modified in any manner, including by reordering steps or inserting or deleting steps. It is intended, therefore, that the specification and examples be considered as exemplary only, with the true scope and spirit being indicated by the following claims and their full scope of equivalents.

What is claimed is:

1. A computer-implemented method for sourcing visible information, comprising:
 - receiving, from a user device via a communication network and in response to a first user input at the user device, a request to store information associated with a signature on a magnetic stripe or EMV chip of a transaction card, the request to store information associated with the signature being part of a request to update an existing transaction card;
 - receiving an image of the signature from the user device, wherein the image was captured by the user device in response to a second user input at the user device; and
 - saving, in response to the received request to store information associated with the signature on the transaction card, first image data based on the received image of the signature to the magnetic stripe or EMV chip.
2. The computer-implemented method of claim 1, further comprising converting second image data into vector format data, wherein:
 - the first image data comprises the vector format data; and
 - the second image data represents the received image of the signature.
3. The computer-implemented method of claim 2, wherein the second image data is converted into vector format data using an image tracer or vectorization program.
4. The computer-implemented method of claim 2 further comprising providing the converted image data of the first signature to a laser machine.
5. The computer-implemented method of claim 2, further comprising:
 - determining that the converted image data is of an incompatible file type; and
 - converting the converted image data to a compatible file type.
6. The computer-implemented method of claim 1, wherein the user device is a point-of-sale terminal.
7. The computer-implemented method of claim 1, wherein the user device is a mobile device.
8. The computer-implemented method of claim 1, wherein a notification is provided at the user device in response to the signature fitting within a bounding box.
9. The computer-implemented method of claim 1, wherein the image was captured by the user device further in response to the signature fitting within a bounding box.

19

10. The computer-implemented method of claim 9, wherein the image of the signature is received from the user device automatically when the signature fits within the bounding box.

11. The computer-implemented method of claim 9, 5 wherein at least one of a position, a size, or a shape of the bounding box are dependent on at least one of a type, a material, a size, or a color of the transaction card.

12. The computer-implemented method of claim 1, 10 wherein, prior to receiving the image of the signature, the image of the signature was resized by the user device.

13. The computer-implemented method of claim 1 further comprising resizing the image of the signature prior to saving the first image data, wherein the first image data is based on the resized image of the signature. 15

14. The computer-implemented method of claim 1, wherein:

the image was captured by a camera of the user device; and

the camera was enabled in response to a third user input 20 at the user device.

15. The computer-implemented method of claim 1 further comprising:

receiving the saved first image data from the magnetic stripe or EMV chip; 25

comparing the received first image data to second image data; and

determining a similarity score based on the comparison.

16. A system for sourcing visible information, comprising: 30

one or more memory devices for storing instructions; and one or more processors executing the instructions to perform operations comprising:

receiving, from a user device via a communication network and in response to a first user input at the

20

user device, a request to store information associated with a signature on a magnetic stripe or EMV chip of a transaction card, the request to store information associated with the signature being part of a request to update an existing transaction card;

receiving an image of the signature from the user device, wherein the image was captured by the user device in response to a second user input at the user device; and

saving, in response to the received request to store information associated with the signature on the transaction card, first image data based on the received image of the signature to the magnetic stripe or EMV chip.

17. The system of claim 16, the operations further comprising converting second image data into vector format data, wherein:

the first image data comprises the vector format data; and

the second image data represents the received image of the signature.

18. The system of claim 17, wherein the second image data is converted into vector format data using an image tracer or vectorization program.

19. The system of claim 17, the operations further comprising providing the converted image data of the first signature to a laser machine.

20. The system of claim 17, the operations further comprising:

determining that the converted image data is of an incompatible file type; and

re-converting the converted image data to a compatible file type.

* * * * *