



US011301575B2

(12) **United States Patent**
Tamayo-Rios et al.

(10) **Patent No.:** **US 11,301,575 B2**
(45) **Date of Patent:** ***Apr. 12, 2022**

(54) **SECURE DATA SYNCHRONIZATION**

(71) Applicant: **Microsoft Technology Licensing, LLC**,
Redmond, WA (US)

(72) Inventors: **Matthew Z. Tamayo-Rios**, Seattle, WA
(US); **Saurav Sinha**, Bellevue, WA
(US); **Ruslan Ovechkin**, Redmond, WA
(US); **Gopinathan Kannan**, Redmond,
WA (US); **Vijay G. Bharadwaj**,
Sammamish, WA (US); **Christopher R.**
Macaulay, Seattle, WA (US); **Eric**
Fleischman, Redmond, WA (US);
Nathan J. Ide, Bothell, WA (US); **Kun**
Liu, Redmond, WA (US)

(73) Assignee: **Microsoft Technology Licensing, LLC**,
Redmond, WA (US)

(*) Notice: Subject to any disclaimer, the term of this
patent is extended or adjusted under 35
U.S.C. 154(b) by 10 days.

This patent is subject to a terminal dis-
claimer.

(21) Appl. No.: **16/153,623**

(22) Filed: **Oct. 5, 2018**

(65) **Prior Publication Data**
US 2019/0311150 A1 Oct. 10, 2019

Related U.S. Application Data
(60) Continuation of application No. 15/210,112, filed on
Jul. 14, 2016, now Pat. No. 10,121,018, which is a
division of application No. 13/230,121, filed on Sep.
12, 2011, now Pat. No. 9,424,439.

(51) **Int. Cl.**
G06F 21/00 (2013.01)
G06F 21/62 (2013.01)
(Continued)

(52) **U.S. Cl.**
CPC **G06F 21/6218** (2013.01); **G06F 21/44**
(2013.01); **G06F 21/6245** (2013.01);
(Continued)

(58) **Field of Classification Search**
CPC .. **G06F 21/6218**; **G06F 21/6245**; **G06F 21/44**;
G06F 21/6272; **G06F 2221/2107**;
(Continued)

(56) **References Cited**
U.S. PATENT DOCUMENTS

5,146,556 A 9/1992 Hullot et al.
5,390,295 A 2/1995 Bates et al.
(Continued)

OTHER PUBLICATIONS

Douglas, Soltys, "BlackBerry Enterprise Server Express: Fre-
quently Asked Questions", Retrieved from [https://web.archive.org/
web/20110411170842/http://blogs.blackberry.com/2010/03/blackberry-
enterprise-server-express-frequently-asked-questions/](https://web.archive.org/web/20110411170842/http://blogs.blackberry.com/2010/03/blackberry-enterprise-server-express-frequently-asked-questions/), Apr. 11, 2011,
25 Pages.

(Continued)

Primary Examiner — John B King

(57) **ABSTRACT**

Techniques for secure data synchronization are described. In
one or more implementations, a determination is made as to
whether enterprise data is stored locally on a first device
corresponding to an enterprise device. Based on a determi-
nation that the second device is a non-enterprise device, a
determination is made as to whether a permission associated
with the first device indicates that the first device is permit-
ted to propagate the enterprise data to non-enterprise
devices. If the first device lacks permission to propagate the
enterprise data to non-enterprise devices, the enterprise data
is prevented from being propagated to the second device.

20 Claims, 8 Drawing Sheets

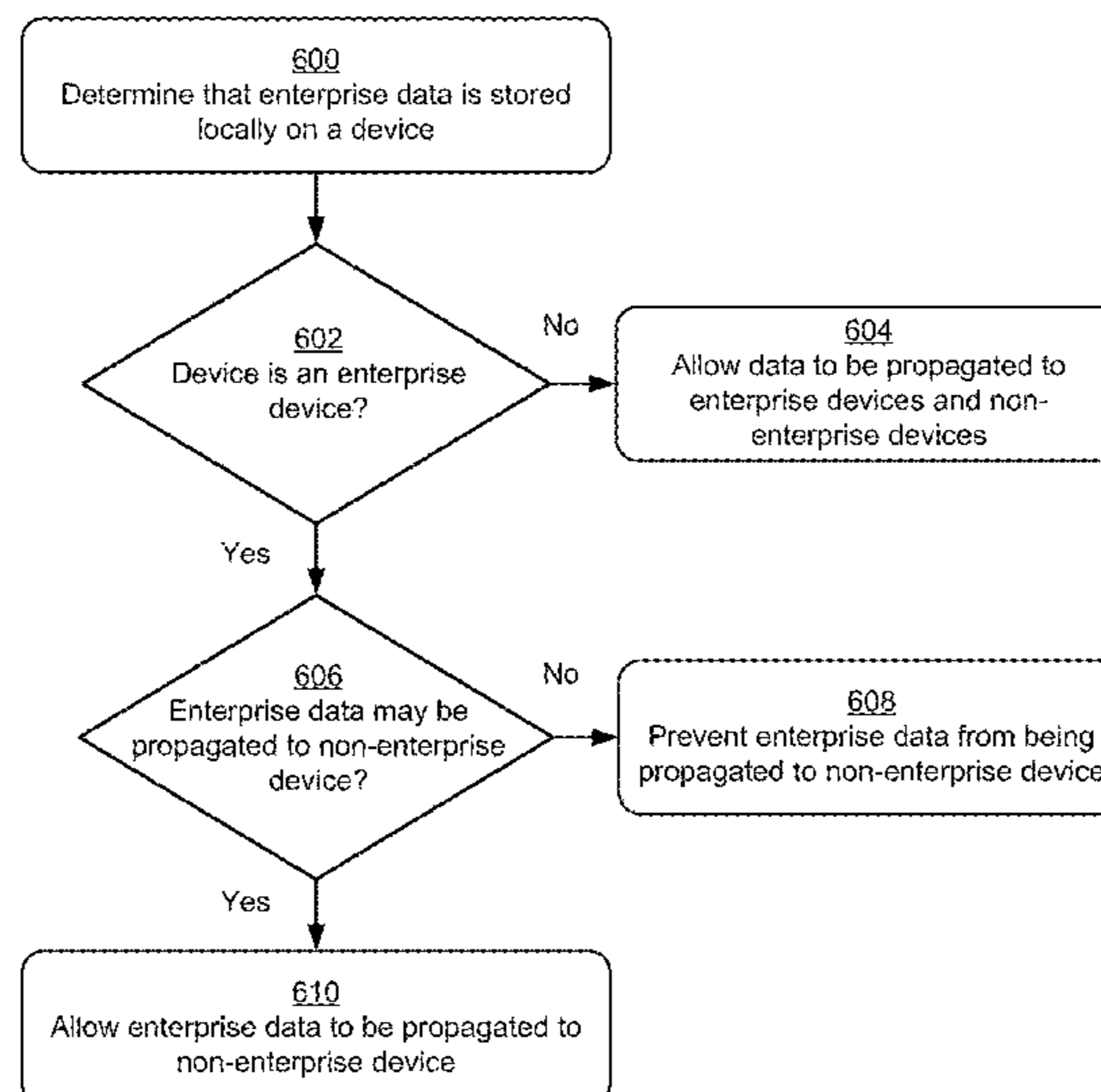

(51)	Int. Cl.			7,669,140 B2	2/2010	Matthews et al.	
	G06F 21/44	(2013.01)		7,720,834 B2	5/2010	Ali et al.	
	H04L 29/06	(2006.01)		7,783,990 B2	8/2010	Amos et al.	
	H04L 67/1097	(2022.01)		7,788,248 B2	8/2010	Forstall et al.	
	H04L 67/1095	(2022.01)		7,890,882 B1	2/2011	Nelson	
				8,180,893 B1	5/2012	Spertus	
				8,544,084 B2	9/2013	Owen et al.	
(52)	U.S. Cl.			8,578,486 B2 *	11/2013	Lifliand	H04L 63/0428
	CPC	G06F 21/6272 (2013.01); H04L 63/0428					726/22
		(2013.01); H04L 63/062 (2013.01); G06F		9,026,918 B2 *	5/2015	Sharoni	G06F 9/547
		2221/2107 (2013.01); H04L 67/1095					715/740
		(2013.01); H04L 67/1097 (2013.01)		9,247,377 B2 *	1/2016	Pai	G06Q 10/109
				9,342,528 B2 *	5/2016	Clash	G06F 3/065
(58)	Field of Classification Search			9,766,766 B2	9/2017	Amadio et al.	
	CPC	H04L 63/062; H04L 63/0428; H04L		2001/0007997 A1 *	7/2001	Fujieda	G06F 21/62
		67/1095; H04L 67/1097					709/229
		See application file for complete search history.		2001/0035882 A1	11/2001	Stoakley et al.	
				2002/0008719 A1	1/2002	Miyawaki et al.	
				2002/0057287 A1	5/2002	Crow et al.	
(56)	References Cited			2002/0083101 A1	6/2002	Card et al.	
	U.S. PATENT DOCUMENTS			2002/0089546 A1	7/2002	Kanevsky et al.	
				2002/0104015 A1 *	8/2002	Barzilai	G06F 21/604
							726/1
	5,504,895 A *	4/1996	Kurosawa	2002/0186257 A1	12/2002	Cadiz et al.	
	5,528,744 A	6/1996	Vaughton	2002/0191028 A1	12/2002	Senechalle	
	5,561,757 A	10/1996	Southgate	2003/0058286 A1	3/2003	Dando	
	5,602,997 A	2/1997	Carpenter et al.	2003/0063125 A1	4/2003	Miyajima et al.	
	5,644,737 A	7/1997	Tuniman et al.	2003/0103072 A1	6/2003	Ko et al.	
	5,659,693 A	8/1997	Hansen et al.	2003/0107604 A1	6/2003	Ording et al.	
	5,692,142 A	11/1997	Craycroft et al.	2003/0120731 A1	6/2003	Weinberg et al.	
	5,712,995 A	1/1998	Cohn	2003/0189597 A1	10/2003	Anderson et al.	
	5,760,767 A	6/1998	Shore et al.	2004/0003096 A1	1/2004	Willis	
	5,771,042 A	6/1998	Santos-gomez	2004/0025112 A1	2/2004	Chasen et al.	
	5,790,120 A	8/1998	Lozares et al.	2004/0056894 A1	3/2004	Zaika et al.	
	5,819,055 A	10/1998	Maclean et al.	2004/0056900 A1	3/2004	Blume et al.	
	5,880,725 A	3/1999	Southgate	2004/0066414 A1	4/2004	Czerwinski	
	5,920,315 A	7/1999	Santos-gomez	2004/0083286 A1 *	4/2004	Holden	G06F 21/31
	5,923,326 A	7/1999	Bittinger et al.				709/225
	5,973,670 A	10/1999	Barber	2004/0165010 A1	8/2004	Robertson	
	6,008,809 A	12/1999	Brooks	2004/0193601 A1 *	9/2004	Hu	G06Q 10/10
	6,052,456 A	4/2000	Huang	2004/0212640 A1	10/2004	Mann et al.	
	6,057,834 A	5/2000	Pickover	2004/0221172 A1 *	11/2004	Stamos	G06F 21/606
	6,133,914 A	10/2000	Rogers et al.				726/27
	6,154,771 A	11/2000	Rangan et al.	2004/0261037 A1	12/2004	Ording et al.	
	6,166,736 A	12/2000	Hugh	2005/0010876 A1	1/2005	Robertson et al.	
	6,166,738 A	12/2000	Robertson et al.	2005/0044058 A1	2/2005	Matthews	
	6,195,094 B1	2/2001	Celebiler	2005/0044491 A1	2/2005	Peterson et al.	
	6,232,971 B1	5/2001	Haynes	2005/0057498 A1	3/2005	Gentle	
	6,252,597 B1	6/2001	Lokuge	2005/0060664 A1	3/2005	Rogers et al.	
	6,262,724 B1	7/2001	Crow et al.	2005/0125739 A1	6/2005	Thompson et al.	
	6,353,451 B1	3/2002	Teibel et al.	2005/0149879 A1	7/2005	Jobs	
	6,429,883 B1	8/2002	Plow et al.	2005/0188329 A1	8/2005	Cutler et al.	
	6,437,758 B1	8/2002	Nielsen et al.	2005/0198584 A1	9/2005	Matthews	
	6,661,436 B2	12/2003	Barksdale	2005/0251753 A1	11/2005	Sawyer	
	6,671,757 B1 *	12/2003	Multer	2005/0268249 A1	12/2005	Colaco-dias et al.	
			H04L 67/1095	2005/0289264 A1 *	12/2005	Illowsky	G06F 8/41
			707/999.201				710/104
	6,717,593 B1	4/2004	Jennings et al.	2005/0289644 A1 *	12/2005	Wray	G06F 21/41
	6,724,403 B1	4/2004	Santoro				726/5
	6,854,021 B1 *	2/2005	Schmidt				
			G06F 3/0613				
			709/236				
	6,907,580 B2	6/2005	Michelman et al.	2006/0010394 A1	1/2006	Chaudhri	
	6,928,620 B1	8/2005	Crangle et al.	2006/0015818 A1	1/2006	Chaudhri et al.	
	6,957,395 B1	10/2005	Jobs et al.	2006/0020903 A1	1/2006	Wang	
	7,019,743 B1	3/2006	Wainwright et al.	2006/0053384 A1	3/2006	La Fetra et al.	
	7,051,019 B1	5/2006	Land	2006/0206454 A1	9/2006	Forstall	
	7,069,330 B1 *	6/2006	McArdle	2006/0209040 A1	9/2006	Garside	
			H04L 63/0227	2006/0236216 A1	10/2006	Blackwell et al.	
			709/223	2006/0236363 A1 *	10/2006	Heard	H04L 63/101
							726/1
	7,143,160 B2	11/2006	Tamaki et al.	2006/0265489 A1 *	11/2006	Moore	H04L 67/1095
	7,155,682 B2	12/2006	Rodden et al.				709/223
	7,155,739 B2 *	12/2006	Bari				
			G06F 21/41				
			726/6				
	7,325,204 B2	1/2008	Rogers	2007/0226734 A1	9/2007	Lin et al.	
	7,334,013 B1 *	2/2008	Calinov	2007/0260999 A1	11/2007	Amadio et al.	
			H04L 63/0807	2007/0288860 A1	12/2007	Ording et al.	
			709/201	2008/0034419 A1 *	2/2008	Mullick	H04L 63/0272
							726/15
	7,343,567 B2	3/2008	Mann et al.	2008/0072284 A1 *	3/2008	Horvitz	G06F 17/50
	7,352,204 B2	4/2008	Frisch et al.				726/2
	7,391,423 B1	6/2008	Manzari et al.				
	7,428,750 B1 *	9/2008	Dunn				
			G06F 21/41				
			726/8				

(56)

References Cited

U.S. PATENT DOCUMENTS

2008/0109561 A1* 5/2008 Van Gassel H04L 67/1095
709/248
2008/0172414 A1* 7/2008 Tien H04L 67/34
2009/0013172 A1* 1/2009 Ju G11B 20/00086
713/150
2009/0028335 A1* 1/2009 Groenendaal H04L 9/0891
380/274
2009/0037336 A1* 2/2009 Sunata G06F 21/105
705/59
2009/0132942 A1 5/2009 Santoro et al.
2009/0150373 A1* 6/2009 Davis G11B 27/105
2009/0217056 A1* 8/2009 Malpani G06F 21/34
713/193
2009/0300712 A1* 12/2009 Kaufmann G06F 21/10
726/1
2009/0328154 A1* 12/2009 Field G06F 21/46
726/4
2010/0299313 A1* 11/2010 Orsini H04L 9/085
707/652
2010/0318932 A1 12/2010 Amadio et al.
2011/0093846 A1* 4/2011 Moinzadeh B60R 25/00
717/178
2011/0145317 A1* 6/2011 Serban H04W 4/00
709/203
2011/0302215 A1* 12/2011 Holleran H04W 12/08
707/802
2012/0054841 A1* 3/2012 Schultz G06F 21/44
726/6
2012/0110680 A1* 5/2012 Oliver G06F 21/6245
726/30
2012/0259674 A1* 10/2012 Cantwell G06Q 30/02
705/7.29
2013/0067243 A1* 3/2013 Tamayo-Rios G06F 21/44
713/193
2013/0304881 A1* 11/2013 Venkatraman H04L 63/0227
709/220
2014/0282828 A1* 9/2014 Stuntebeck G06F 21/62
726/1
2014/0344116 A1* 11/2014 Paracha G06Q 10/087
705/28
2015/0193638 A1* 7/2015 Cook G06Q 20/34
726/27
2017/0279971 A1* 9/2017 Raleigh H04L 67/306
2018/0004361 A1 1/2018 Amadio et al.

OTHER PUBLICATIONS

Stevens, Tim, "BlackBerry Bold 9900 and 9930 (Bold Touch) official", Retrieved from <https://web.archive.org/web/20110503063314/https://www.engadget.com/2011/05/02/blackberry-bold-9900-and-9930-bold-touch-official/>, May 3, 2011, 3 Pages.
H., "Introducing BlackBerry Balance!", Retrieved From: <http://bizblog.blackberry.com/2011/05/blackberry-balance/>, May 2, 2011, 2 Pages.

"Apple Previews Mac OSX" "Tiger", In media company Ziff Davis Media Inc., Jun. 28, 2004, 8 Pages.
"Google Debuts", https://www.informationweek.com/google-debuts-four-new-search-products-and-promises-openness/d/d-id/1043087?pidl_msgorder=thrd, May 10, 2006, 2 Pages.
"Mac 'widget' App Set to Make Windows Debut", In media company Ziff Davis Media Inc, Nov. 8, 2004, 4 Pages.
"Final Office Action Issued in U.S. Appl. No. 11/381,869", dated Feb. 5, 2010, 14 Pages.
"Final Office Action Issued in U.S. Appl. No. 11/381,869", dated Jan. 28, 2009, 19 Pages.
"Non-Final Office Action Issued in U.S. Appl. No. 11/381,869", dated Jul. 7, 2008, 13 Pages.
"Non-Final Office Action Issued in U.S. Appl. No. 11/381,869", dated Jul. 10, 2009, 13 Pages.
"Notice of Allowance Issued in U.S. Appl. No. 11/381,869", dated Jun. 14, 2010, 7 Pages.
"Final Office Action Issued in U.S. Appl. No. 12/862,177", dated Jun. 13, 2013, 17 Pages.
"Final Office Action Issued in U.S. Appl. No. 12/862,177", dated Dec. 4, 2014, 22 Pages.
"Final Office Action Issued in U.S. Appl. No. 12/862,177", dated May 9, 2016, 22 Pages.
"Non-Final Office Action Issued in U.S. Appl. No. 12/862,177", dated Jan. 16, 2013, 16 Pages.
"Non-Final Office Action Issued in U.S. Appl. No. 12/862,177", dated Dec. 26, 2013, 21 Pages.
"Non-Final Office Action Issued in U.S. Appl. No. 12/862,177", dated Oct. 19, 2015, 22 Pages.
"Non-Final Office Action Issued in U.S. Appl. No. 12/862,177", dated Nov. 4, 2016, 23 Pages.
Perlin, et al., "Nested User Interface Components", In Proceedings of the 12th Annual ACM Symposium on User Interface Software and Technology, Nov. 7, 1999, pp. 11-18.
"Final Office Action Issued in U.S. Appl. No. 15/707,839", dated Jan. 16, 2020, 16 Pages.
"Final Office Action Issued in U.S. Appl. No. 15/707,839", dated Aug. 11, 2020, 18 Pages.
"Final Office Action Issued in U.S. Appl. No. 15/707,839", dated May 17, 2021, 18 Pages.
Gutierrez, et al., "The Mobile Animator; Interactive Character Animation in Collaborative Virtual Environments", In IEEE Proceedings of Virtual Reality, Mar. 27, 2004, pp. 125-284.
"Non Final Office Action Issued in U.S. Appl. No. 15/707,839", dated Dec. 9, 2020, 17 Pages.
"Non Final Office Action Issued in U.S. Appl. No. 15/707,839", dated Apr. 29, 2020, 19 Pages.
"Non-Final Office Action Issued in U.S. Appl. No. 15/707,839", dated Oct. 2, 2019, 17 Pages.
Arrington, Michael, "Google Sidebar to Launch Monday", Retrieved From <https://techcrunch.com/2005/08/21/google-sidebar-to-launch-monday/>, Aug. 21, 2005, 8 Pages.
Delaney, et al., "Google Helps Clients Get Personal", In Wall Street Journal, Aug. 22, 2005, 3 Pages.
Dollner, et al., "Interactive, Animated 3D Widgets", In Proceedings of International Computer Graphics, Jun. 22, 1998, pp. 278-286.

* cited by examiner

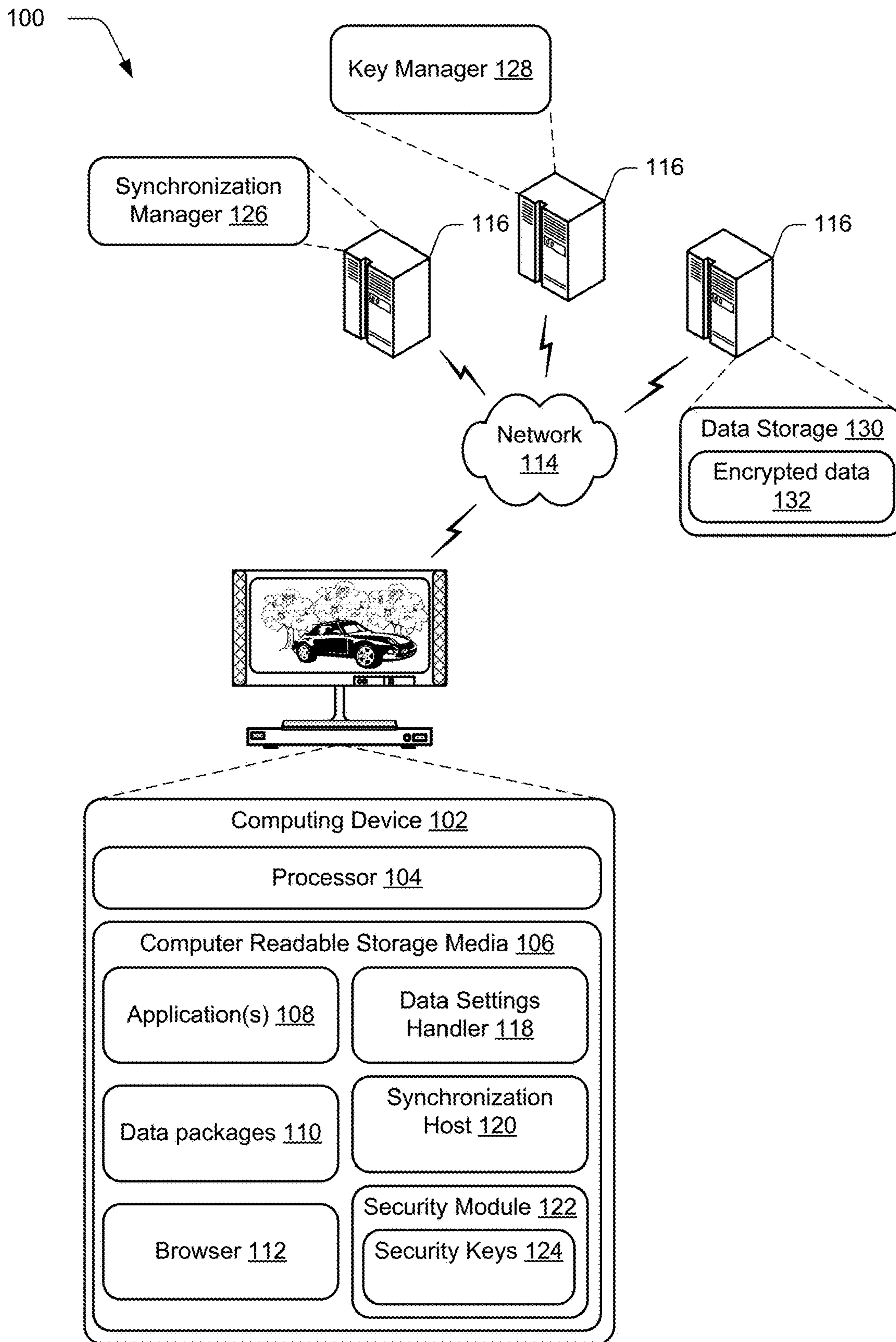

Fig. 1

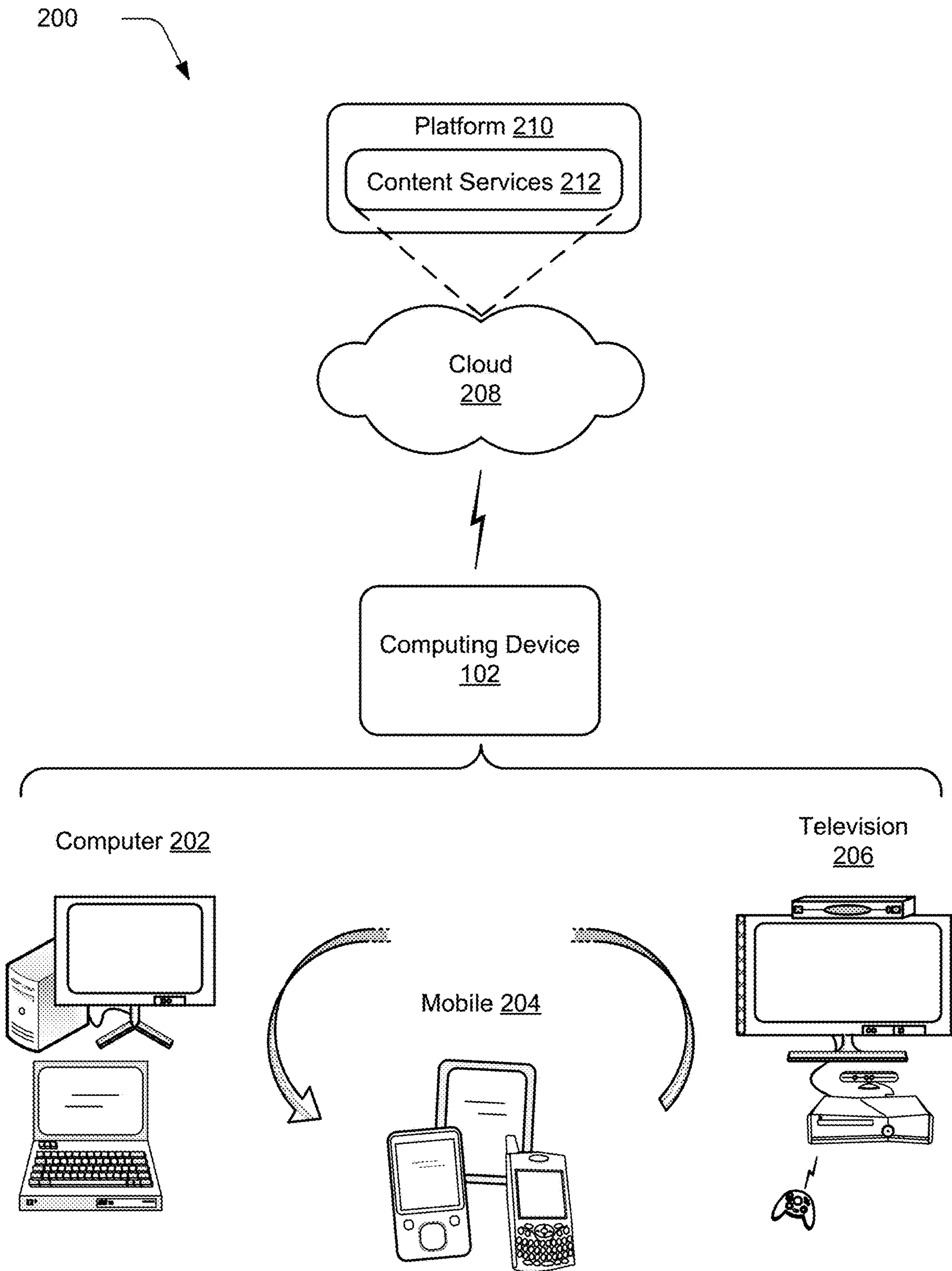

Fig. 2

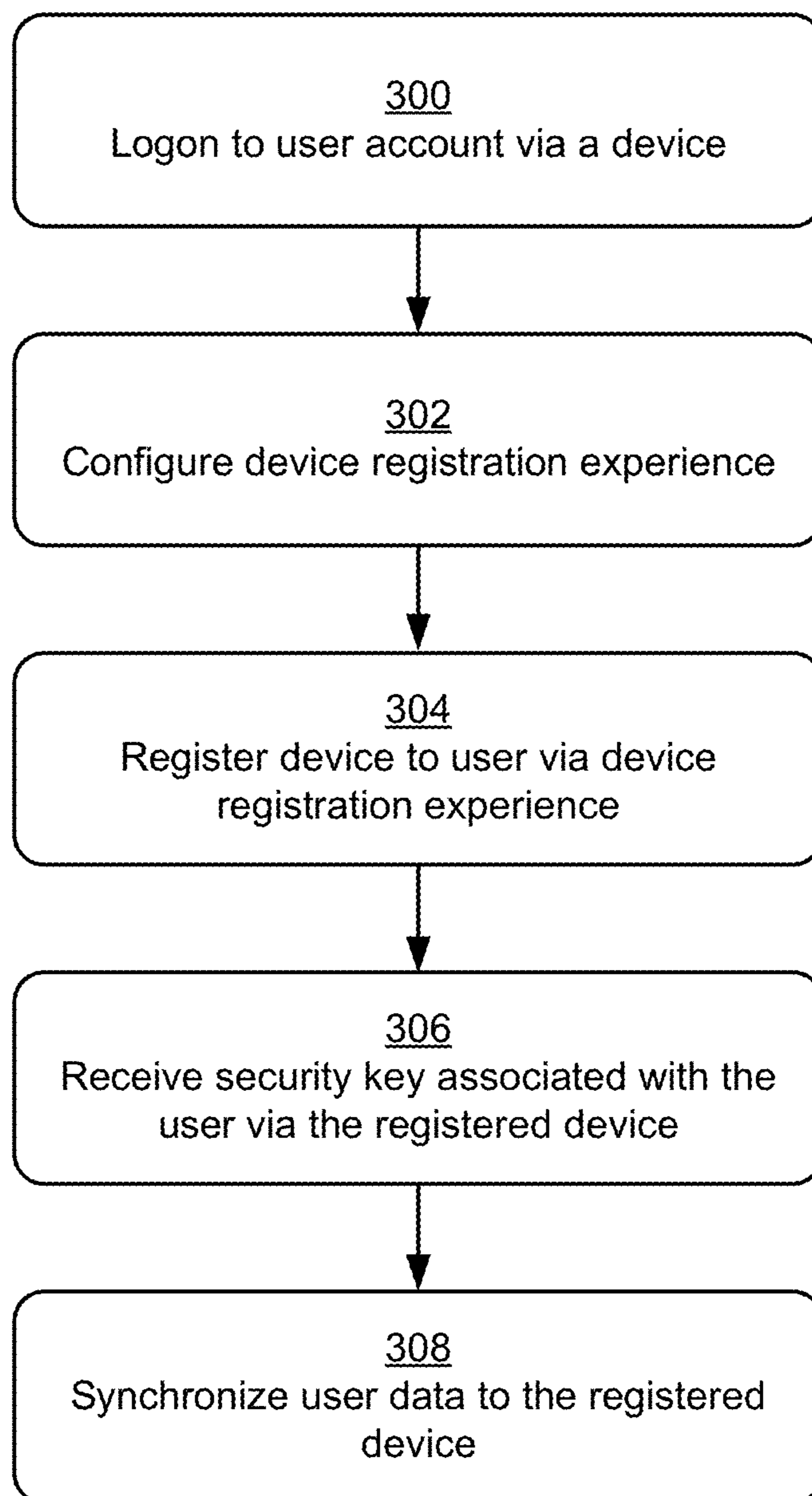

Fig. 3

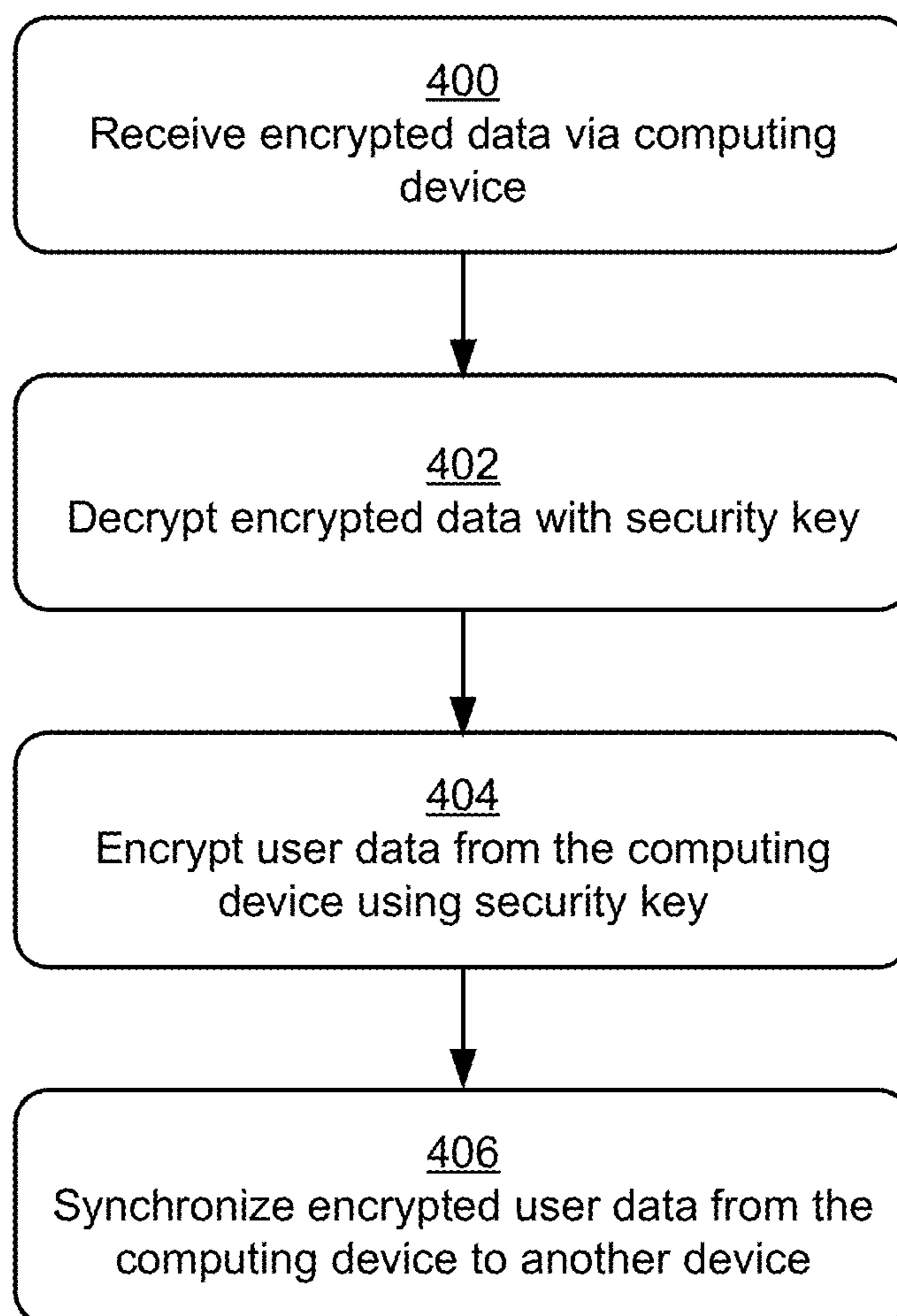

Fig. 4

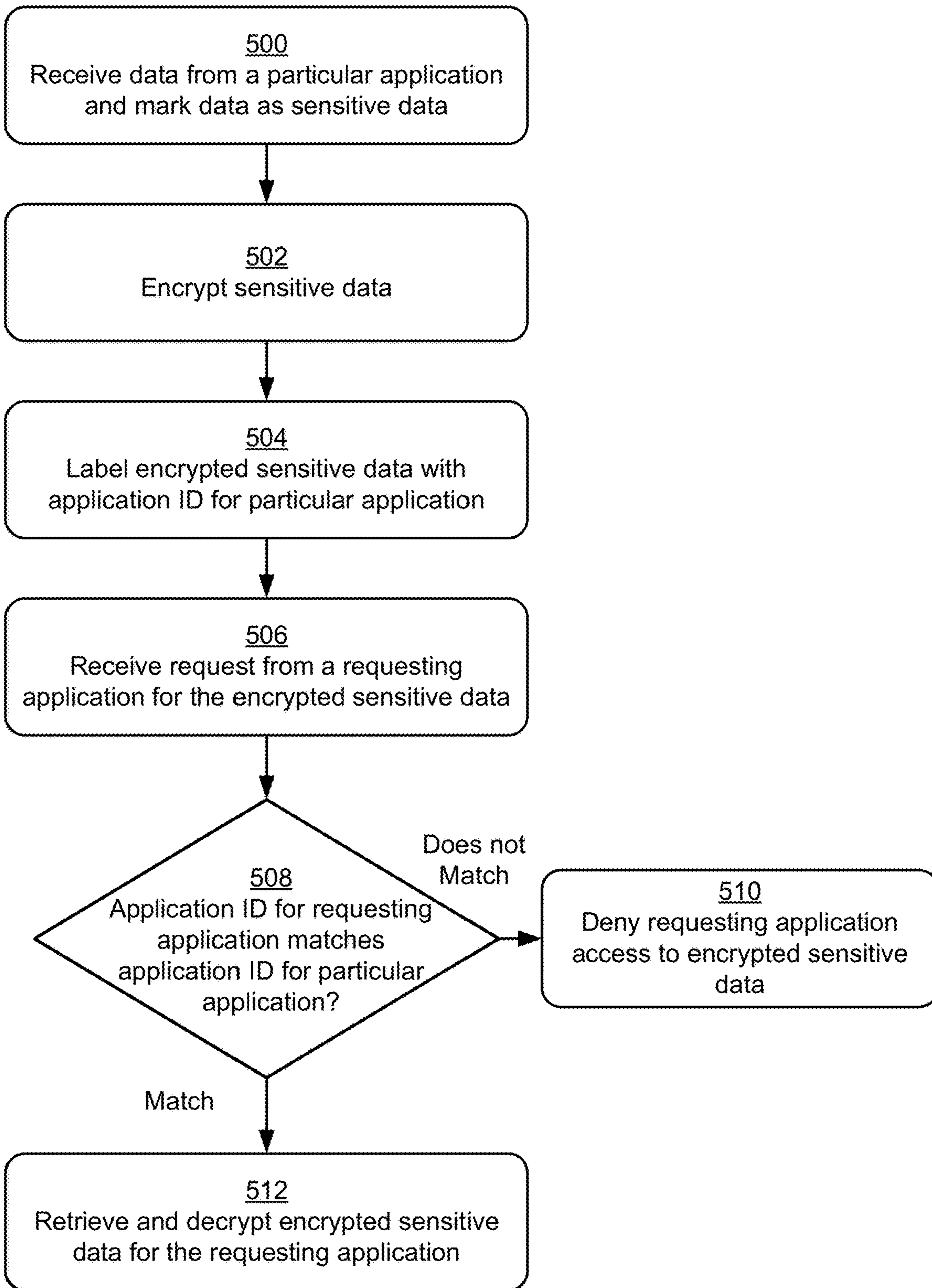

Fig. 5

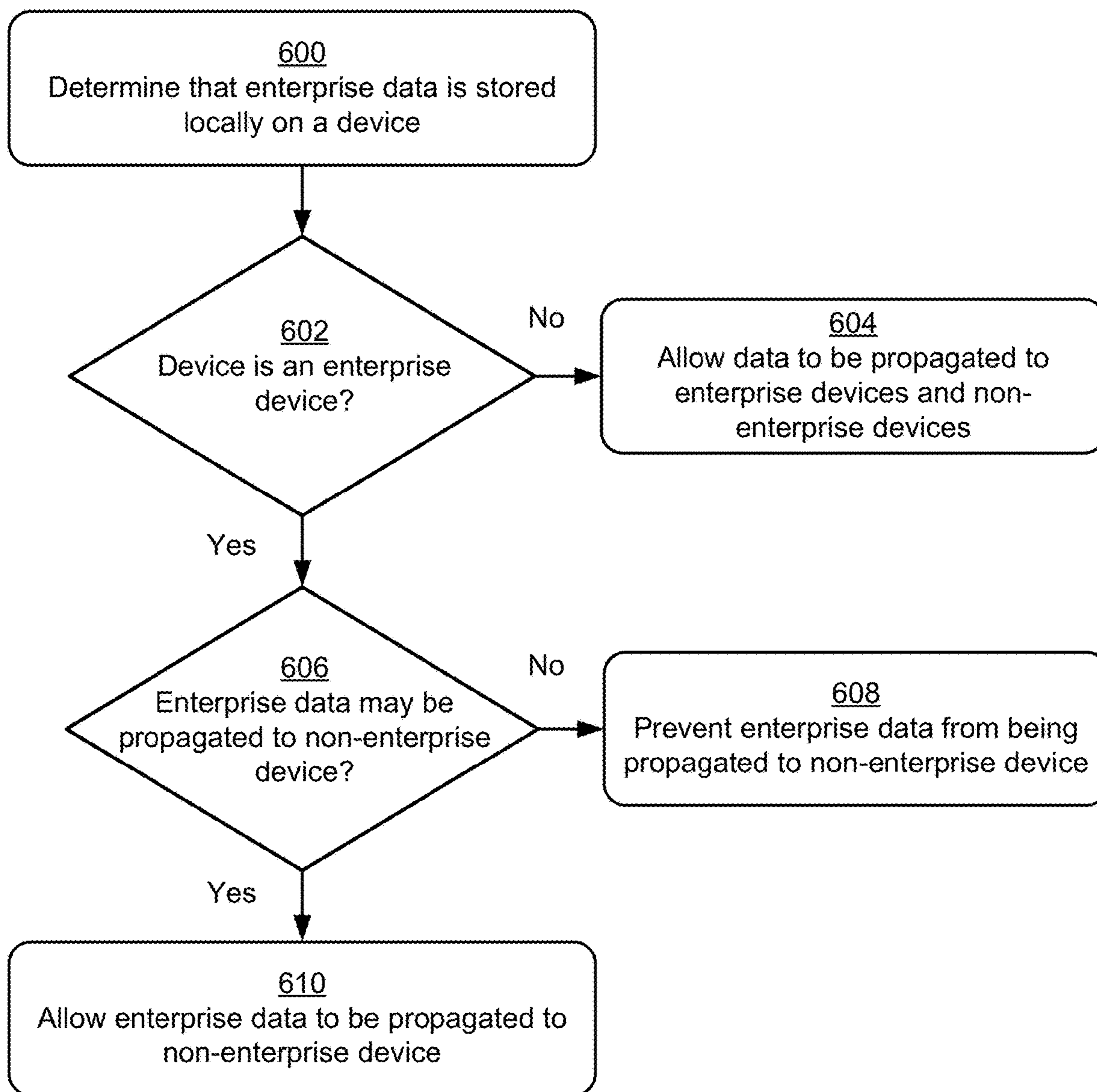

Fig. 6

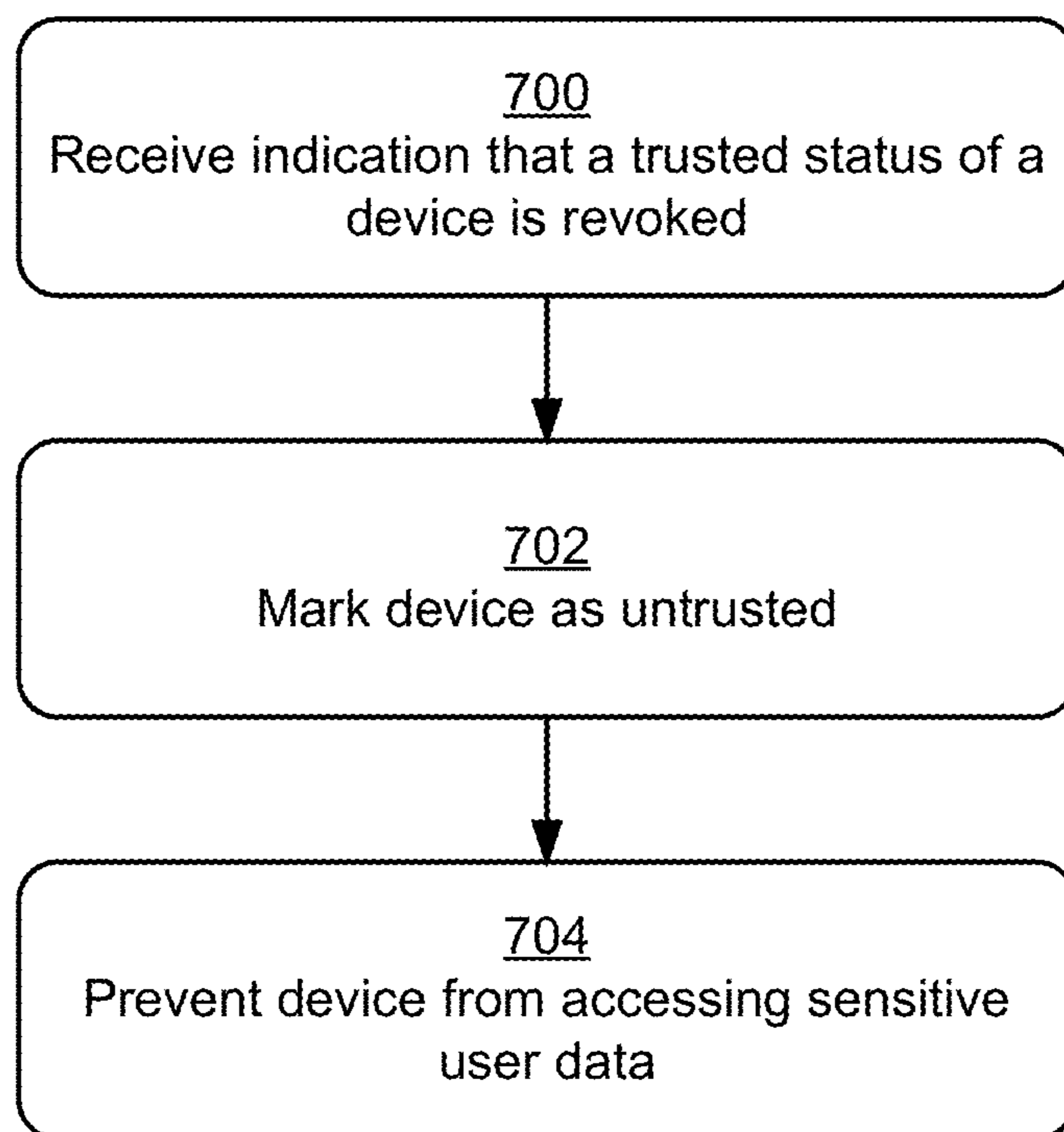

Fig. 7

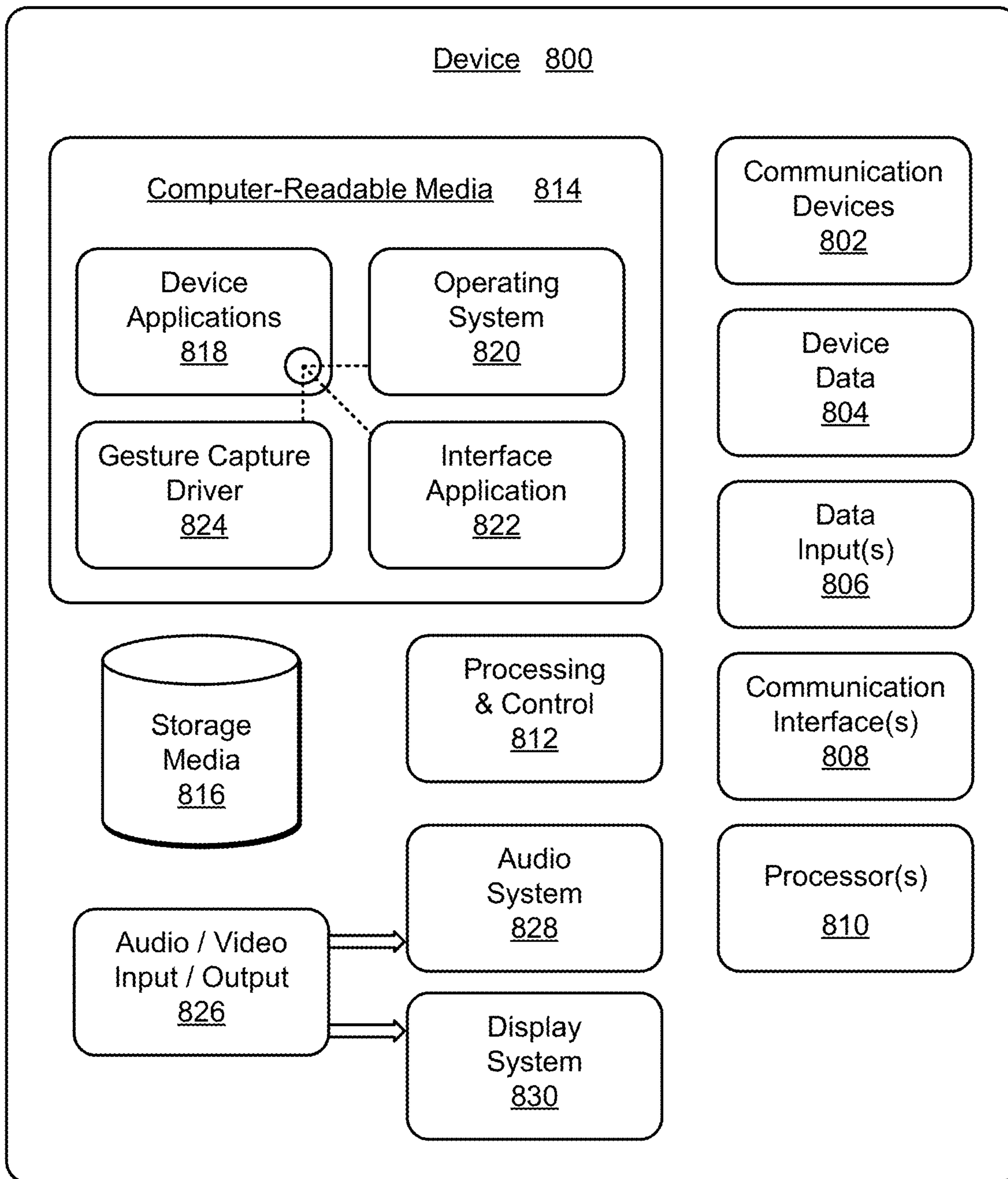

Fig. 8

SECURE DATA SYNCHRONIZATION

RELATED APPLICATIONS

This is a continuation application of and claims priority to U.S. patent application Ser. No. 15/210,112, filed Jul. 14, 2016 and titled "Secure Data Synchronization," which is a divisional application of and claims priority to U.S. patent application Ser. No. 13/230,121, filed Sep. 12, 2011 and titled "Secure Data Synchronization," the disclosures of which are incorporated in their entirety by reference herein.

BACKGROUND

Today's online environment enables users to access their data from a variety of different locations and devices. For example, a particular user can have multiple different devices, such as a desktop computer, a laptop, a smartphone, and so on. Data associated with the user can be synchronized among the multiple different devices using a variety of existing techniques. Current synchronization techniques, however, typically store sensitive user data in high security storage, which can increase the cost of storing such data. Further, existing techniques typically allow data to be synchronized to a device without taking into consideration particular functionalities of the device that should not be permitted to access the data.

SUMMARY

This Summary is provided to introduce a selection of concepts in a simplified form that are further described below in the Detailed Description. This Summary is not intended to identify key features or essential features of the claimed subject matter, nor is it intended to be used as an aid in determining the scope of the claimed subject matter.

Techniques for secure data synchronization are described. In one or more implementations, techniques may be employed to conserve high cost data storage by storing larger portions of encrypted data in low cost storage, while storing relatively smaller security keys in higher cost storage. A device that is granted access to the security keys can retrieve the encrypted data from the low cost storage and use the security keys to decrypt the encrypted data.

In at least some embodiments, access to data can be controlled based on a correlation between applications that submit data and applications that request data. For example, an application identifier ("ID") can be used to mark a portion of data. When an application requests the portion of data, an application ID for the requesting application can be compared to the application ID used to mark the data. If the application IDs match, the requesting application can be granted access to the data. Otherwise, the requesting application may be denied access to the data.

Further to embodiments, synchronization of enterprise data is controlled based on policies and/or permissions associated with a particular device. For example, if a device is determined to be an enterprise device (e.g., it is associated with enterprise policies and/or permissions), enterprise data may be synchronized to the device. If the device is determined to be a non-enterprise device, enterprise data may not be synchronized to the device unless a user indicates, either implicitly or explicitly, that such synchronization is allowed.

BRIEF DESCRIPTION OF THE DRAWINGS

The detailed description is described with reference to the accompanying figures. In the figures, the left-most digit(s) of

a reference number identifies the figure in which the reference number first appears. The use of the same reference numbers in different instances in the description and the figures may indicate similar or identical items.

FIG. 1 is an illustration of an environment in an example implementation that is operable to employ techniques for secure data synchronization.

FIG. 2 illustrates an example system that includes the computing device as described with reference to FIGS. 1 and 8.

FIG. 3 is a flow diagram that describes steps in a method in accordance with one or more embodiments.

FIG. 4 is a flow diagram that describes steps in a method in accordance with one or more embodiments.

FIG. 5 is a flow diagram that describes steps in a method in accordance with one or more embodiments.

FIG. 6 is a flow diagram that describes steps in a method in accordance with one or more embodiments.

FIG. 7 is a flow diagram that describes steps in a method in accordance with one or more embodiments.

FIG. 8 illustrates an example computing device that can be utilized to implement various embodiments described herein.

DETAILED DESCRIPTION

Overview

Techniques for secure data synchronization are described. In one or more implementations, techniques may be employed to conserve high cost data storage by storing larger portions of encrypted data in low cost storage, while storing relatively smaller security keys in higher cost storage. A device that is granted access to the security keys can retrieve the encrypted data from the low cost storage and use the security keys to decrypt the encrypted data.

In at least some embodiments, access to data can be controlled based on a correlation between applications that submit data and applications that request data. For example, an application identifier ("ID") can be used to mark a portion of data. When an application requests the portion of data, an application ID for the requesting application can be compared to the application ID used to mark the data. If the application IDs match, the requesting application can be granted access to the data. Otherwise, the requesting application may be denied access to the data.

Further to embodiments, synchronization of enterprise data is controlled based on policies and/or permissions associated with a particular device. For example, if a device is determined to be an enterprise device (e.g., it is associated with enterprise policies and/or permissions), enterprise data may be synchronized to the device. An enterprise entity can also specify policies to prevent personal data, which may be sensitive, from synchronizing with the device. If the device is determined to be a non-enterprise device, enterprise data may not be synchronized to the device unless a user indicates, either implicitly or explicitly, that such synchronization is allowed.

In the following discussion, an example environment and example system are first described that are operable to employ techniques for secure data synchronization described herein. Next, a section entitled "Example Methods" describes example methods which may be employed in the example environment as well as in other environments. Following this, a section entitled "Application-Specific Data" describes embodiments in which access to data can be controlled based on a correlation between applications that

submit data and applications that request data. Next, a section entitled “Enterprise Data Synchronization” describes embodiments in which synchronization of enterprise data can be limited to devices with enterprise-type permissions and/or policies. Following this, a section entitled “Revoking Trusted Status” describes embodiments in which a trusted status of a device can be revoked. Last, a section entitled “Example Device” describes aspects of an example device that can be utilized to implement one or more embodiments.

Example Environment and System

FIG. 1 is an illustration of an environment **100** in an example implementation that is operable to employ techniques for secure data synchronization. Environment **100** includes a computing device **102** having one or more processors **104**, one or more computer-readable storage media **106**, and one or more applications **108** that reside on the computer-readable storage media **106** and which are executable by the processor **104**. Computing device **102** can be embodied as any suitable computing device such as, by way of example and not limitation, a desktop computer, a portable computer, a handheld computer such as a personal digital assistant (PDA), mobile phone, tablet computer, and the like. One of a variety of different examples of a computing device **102** is shown and described below in FIGS. 2 and 8.

The applications **108** are representative of functionalities that enable tasks to be performed via the computing device **102**, such as word processing, email, spreadsheet, media content consumption, and so on. One or more of the applications **108** are associated with a unique application identifier (“ID”) that enables a particular application to be identified by other entities. For example, when an application is installed on the computing device **102**, a unique application ID can be assigned to the application. Further, when a different instance of the application is installed on a different device, the same application ID can be assigned to the different instance. Thus, multiple instances of the same application across multiple devices can have the same application ID. Thus, an instance of the application can provide the application ID when communicating with other entities to enable the application to be identified.

Further to the computing device **102** are one or more data packages **110**, which are representative of functionality to store and/or manage data for various entities of the computing device **102**. For example, a particular one of the data packages **110** can store data for an associated one of the applications **108**, and access to data from the particular data package can be restricted to the associated application. Alternatively or additionally, a particular one of the data packages **110** can be associated with multiple of the applications **108** (e.g., a subset of the applications **108**), and thus access to the particular data package can be restricted to the multiple applications.

Access to a particular one of the data packages **110** can be controlled based on a particular application ID. For example, an access policy associated with one of the data packages **110** can restrict access to the data package to applications that have a particular application ID. If the request to access the data package does not originate from an application with the appropriate application ID, access to the data package may be denied, e.g., by the operating system of computing device **102**.

The computing device **102** of FIG. 1 is also illustrated as including a browser **112**, e.g., a web browser, which is representative of functionality that is configured to navigate via a network **114**. Although the network **114** is illustrated as the Internet, the network may assume a wide variety of

configurations. For example, the network **114** may include a wide area network (WAN), a local area network (LAN), a wireless network, a public telephone network, an intranet, and so on. Further, although a single network **114** is shown, the network **114** may be configured to include multiple networks.

The browser **112**, for instance, may be configured to navigate via the network **114** to interact with data available from one or more web resources **116** as well as communicate data to the one or more web resources **116**, e.g., perform downloads and uploads. The web resources **116** may include any suitable computing resource that is configured to provide data and/or content that is accessible via the network **114**. Examples of such content include web pages, text content, images, video, audio, and so on.

One or more of the applications **108** may also be configured to access the network **114**, e.g., directly themselves and/or through the browser **112**. For example, one or more of the applications **108** may be configured to access one or more of the web resources **116** to retrieve and/or upload data. Thus, the applications **108** may also be configured for a variety of functionality that may involve direct or indirect network **112** access. For instance, the applications **108** may include configuration settings and other data that may be leveraged locally by the application **108** as well as synchronized with applications that are executed on another computing device. In this way, these settings may be shared by the devices. A variety of other instances are also contemplated. Thus, the computing device **102** may interact with data in a variety of ways from a variety of different sources.

The computing device **102** is further illustrated as including a data settings handler **118** and a synchronization host (“sync host”) **120**. The data settings handler **118** is representative of functionality to receive data from various entities of the computing device **102** (e.g., the applications **108** and/or the data packages **110**) and determine whether the data is sensitive data or non-sensitive data. Based on this determination, the data settings handler **118** can mark the data as sensitive or non-sensitive prior to passing the data on to other entities. The sync host **120** is representative of functionality to synchronize data between the computing device **102** and other devices, such as another device registered to a user of the computing device **102** that is configured to communicate via the network **114**.

Also illustrated as part of the computing device **102** is a security module **122** which includes and/or makes use of security keys **124**. The security module **122** is representative of functionality to encrypt and decrypt data for the computing device **102** and/or other entities. The security keys **124** include encryption and/or decryption keys that can be used by the security module **122** to implement encryption and decryption operations.

The environment **100** further includes a synchronization manager (“sync manager”) **126**, which is representative of functionality to register devices to a user and to enable data to be synchronized between the devices. For example, the computing device **102** can communicate with the sync manager **126** to initiate a user authentication transaction. The authentication transaction can include authentication information provided by a user, such as a username, a password, and so on. Thus, a user can register multiple devices into a synchronization environment via the authentication information.

If the authentication transaction is successful, the computing device **102** can be registered as being associated with a particular user. For example, a device identifier for the

computing device **102** can be mapped to a user profile for the user to associate user permissions with the computing device.

Further illustrated as part of the environment **100** is key manager **128**, which representative of functionality to manage security keys for various entities. In implementations, when the computing device **102** (or any other device) is registered to a user, the sync manager **126** prompts the key manager **128** to provide security keys associated with the user to the computing device. The security keys can be downloaded by the computing device **102** using a secure data transport technique, such as Secure Sockets Layer (SSL), Transport Layer Security (TLS), and so on. The computing device **102** can use the security keys to encrypt and/or decrypt data.

The environment **100** additionally includes a data storage **130** which stores various types of data, such as encrypted data **132**. The data storage **130** is representative of functionality that can be accessed by the computing device **102** and/or other devices via the network **114** to retrieve and/or upload data. In implementations, the data storage **130** can maintain separate data storage compartments for different users such that access to a particular data storage compartment can be restricted to a user with permission to access the compartment.

In implementations, the key manager **128** represents “high cost” storage, whereas the data storage **130** represents “low cost” storage. High cost storage refers to data storage that is protected by a relatively high level of security such that the high cost storage is relatively expensive to implement and maintain. Such expense can be measured both in terms of monetary expense and computing resource expense that is implemented to maintain the high level of security. Low cost storage generally uses lower levels of security than the high cost storage, and thus is typically cheaper to implement and maintain than the high cost storage.

High cost storage can be differentiated from low cost storage in that the high cost storage may meet or exceed a higher level of compliance with established data security standards and procedures than does low cost storage. For example, a user may access low cost storage by providing a username and password that matches a known user profile. Additional user proofs, however, may be implemented to control access to high cost storage. Examples of user proofs are discussed below.

FIG. 2 illustrates an example system **200** showing the computing device **102** as being implemented in an environment where multiple devices are interconnected through a central computing device. The central computing device may be local to the multiple devices or may be located remotely from the multiple devices. In one embodiment, the central computing device is a “cloud” server farm, which comprises one or more server computers that are connected to the multiple devices through a network or the Internet or other means.

In one embodiment, this interconnection architecture enables functionality to be delivered across multiple devices to provide a common and seamless experience to the user of the multiple devices. Each of the multiple devices may have different physical requirements and capabilities, and the central computing device uses a platform to enable the delivery of an experience to the device that is both tailored to the device and yet common to all devices. In one embodiment, a “class” of target device is created and experiences are tailored to the generic class of devices. A class of device may be defined by physical features or usage or other common characteristics of the devices. For

example, as previously described the computing device **102** may be configured in a variety of different ways, such as for mobile **202**, computer **204**, and television **206** uses. Each of these configurations has a generally corresponding screen size and thus the computing device **102** may be configured as one of these device classes in this example system **200**. For instance, the computing device **102** may assume the mobile **202** class of device which includes mobile telephones, music players, game devices, and so on.

The computing device **102** may also assume a computer **204** class of device that includes personal computers, laptop computers, netbooks, and so on. The television **206** configuration includes configurations of device that involve display in a casual environment, e.g., televisions, set-top boxes, game consoles, and so on. Thus, techniques described herein may be supported by these various configurations of the computing device **102** and are not limited to the specific examples described in the following sections.

Cloud **208** is illustrated as including a platform **210** for web services **212**. The platform **210** abstracts underlying functionality of hardware (e.g., servers) and software resources of the cloud **208** and thus may act as a “cloud operating system.” For example, the platform **210** may abstract resources to connect the computing device **102** with other computing devices. The platform **210** may also serve to abstract scaling of resources to provide a corresponding level of scale to encountered demand for the web services **212** that are implemented via the platform **210**. A variety of other examples are also contemplated, such as load balancing of servers in a server farm, protection against malicious parties (e.g., spam, viruses, and other malware), and so on.

Thus, the cloud **208** is included as a part of the strategy that pertains to software and hardware resources that are made available to the computing device **102** via the Internet or other networks. For example, secure data synchronization techniques discussed herein may be implemented in part on the computing device **102** as well as via the platform **210** that supports web services **212**.

In implementations, input to the computing device **102** may be detected using touchscreen functionality in the mobile configuration **202**, track pad functionality of the computer **204** configuration, detected by a camera as part of support of a natural user interface (NUI) that does not involve contact with a specific input device, and so on. Further, performance of the operations to implement techniques discussed herein may be distributed throughout the system **200**, such as by the computing device **102** and/or the web services **212** supported by the platform **210** of the cloud **208**.

Generally, any of the functions described herein can be implemented using software, firmware, hardware (e.g., fixed logic circuitry), or a combination of these implementations. The terms “module,” “functionality,” and “logic” as used herein generally represent software, firmware, hardware, or a combination thereof. In the case of a software implementation, the module, functionality, or logic represents program code that performs specified tasks when executed on a processor (e.g., CPU or CPUs). The program code can be stored in one or more computer readable memory devices. The features of the techniques described below are platform-independent, meaning that the techniques may be implemented on a variety of commercial computing platforms having a variety of processors.

For example, the computing device **102** may also include an entity (e.g., software) that causes hardware of the computing device **102** to perform operations, e.g., processors, functional blocks, and so on. For example, the computing

device **102** may include a computer-readable medium that may be configured to maintain instructions that cause the computing device, and more particularly hardware of the computing device **102** to perform operations. Thus, the instructions function to configure the hardware to perform the operations and in this way result in transformation of the hardware to perform functions. The instructions may be provided by the computer-readable medium to the computing device **102** through a variety of different configurations.

One such configuration of a computer-readable medium is signal bearing medium and thus is configured to transmit the instructions (e.g., as a carrier wave) to the hardware of the computing device, such as via a network. The computer-readable medium may also be configured as a computer-readable storage medium and thus is not a signal bearing medium. Examples of a computer-readable storage medium include a random-access memory (RAM), read-only memory (ROM), an optical disc, flash memory, hard disk memory, and other memory devices that may use magnetic, optical, and other techniques to store instructions and other data.

Having described an example environment and example system in which the techniques described herein may operate, consider now a discussion of some example methods in accordance with one or more embodiments.

Example Methods

Discussed below are a number of methods that may be implemented to perform techniques discussed herein. Aspects of the methods may be implemented in hardware, firmware, or software, or a combination thereof. The methods are shown as a set of blocks that specify operations performed by one or more devices and are not necessarily limited to the orders shown for performing the operations by the respective blocks. Further, an operation shown with respect to a particular method may be combined and/or interchanged with an operation of a different method in accordance with one or more implementations. Aspects of the methods can be implemented via interaction between various entities discussed above with reference to the environment **100** and the system **200**.

FIG. **3** is a flow diagram that describes steps in a method in accordance with one or more embodiments. Step **300** logs onto a user account via a device. For example, a user can provide a username and password to a user account associated with some type of cloud-based service, such as the data storage **130**. The user account can be associated with various types of user permissions and user data, such as user data from the data storage **130**. In implementations, logging onto the user account can enable a device to access low cost storage (e.g., the encrypted data **132**), but not high cost storage, e.g., the key manager **128**. Thus, the device may access encrypted data, but may not have access to a security key to decrypt the encrypted data.

Step **302** configures a device registration experience. For example, a user can specify parameters to be used when the device is registered as being associated with the user. Examples of such parameters include what type and/or how many user proofs are to be requested for a device to be registered as trusted. User proofs can include providing a username and password, sending a confirmation email to the user with a selectable confirmation link, sending a short message service (SMS) message that provides a user-enterable code, biometric authentication, and so on. Additionally or alternatively, a default device registration experience can be specified, e.g., by the sync manager **126**.

Step **304** registers a device to a user via the device registration experience. For example, the computing device

102 can communicate with the sync manager **126** and request to be authenticated to the user, e.g., when the computing device is first activated by the user. The user can then provide user proofs requested by the sync manager **126**, which causes the device to be registered as being a trusted device. Alternatively, if the user fails to correctly provide one or more of the requested user proofs, the device registration can fail and the device will not be registered as trusted.

Step **306** receives a security key associated with the user via the registered device. For example, the sync manager **126** can communicate to the key manager **128** that the computing device **102** is a trusted device, and the key manager can provide one or more security keys to the computing device. The security keys can be used to encrypt and/or decrypt data for the computing device.

Step **308** synchronizes user data to the registered device. For example, user data from the data storage **130** and/or other user devices can be uploaded to and/or downloaded by the computing device **102**. Additionally, user data from the computing device **102** can be uploaded to the data storage **130** and/or other user devices. In implementations, synchronizing the user data to the registered device can cause application states for various applications (e.g., for the applications **108**) over multiple devices to be synchronized. Further aspects of data synchronization are discussed in more detail below.

FIG. **4** is a flow diagram that describes steps in a method in accordance with one or more embodiments. In implementations, the method describes a detailed implementation of step **308**, discussed above with respect to FIG. **3**.

Step **400** receives encrypted user data via a computing device. For example, encrypted user data can be received from the encrypted data **132** as part of the data storage **130**. Step **402** decrypts the encrypted data with a security key. For example, the sync host **120** can pass the encrypted data to the security module **122** and request that the security module decrypt the encrypted data. The security module **122** can decrypt the encrypted data using a security key received from the key manager **128**. Step **404** encrypts user data from the computing device using a security key. For example, the security module **122** can encrypt the user data using the same security key that was used to decrypt the encrypted data and/or a different security key.

Step **406** synchronizes the encrypted user data from the computing device to another device. For example, the encrypted user data can be transmitted to the data storage **130** and saved to the encrypted data **132**. Additionally or alternatively, the encrypted user data can be transmitted to one or more other devices registered to the user.

Application-Specific Data

In implementations, access to data can be controlled based on a correlation between applications that submit data and applications that request data. This can prevent data associated with a particular application from being accessed by other, unauthorized applications.

FIG. **5** is a flow diagram that describes steps in a method in accordance with one or more embodiments. Step **500** receives data from a particular application and marks the data as sensitive data. For example, the data settings handler **118** can receive data from one of the applications **108** and/or one of the data packages **110**, and can ascertain that the data is sensitive data. The data can be ascertained to be sensitive data based on an indication from the particular application that the data is sensitive data, and/or based on the nature of the data itself. For example, user credentials (e.g., a username and/or password) can be considered to be sensitive

data. User credentials can enable access to various types of user data and user resources, such as a banking resource, a social media resource, an education resource, and so on. Further to implementations, the data settings handler **118** can mark the data as sensitive data and pass the marked data to the sync host **120** for further routing.

Step **502** encrypts the sensitive data. For example, the sync host **120** can receive the data and ascertain that the data is marked as sensitive data. The sync host can pass the sensitive data to the security module **122** and request that the security module encrypt the data, e.g., with one of the security keys **124**.

Step **504** labels the encrypted sensitive data with an application ID for the particular application. Application IDs are discussed in more detail above. In implementations, the labeled encrypted data can be communicated to the data storage **130** and stored as part of the encrypted data **132**. Step **506** receives a request from a requesting application for the encrypted sensitive data. For example, a device other than the computing device **102** can request the encrypted sensitive data, e.g., as part of a data synchronization procedure.

Step **508** ascertains whether an application ID for the requesting application matches the application ID for the particular application. For example, a settings handler executing on the device on which the requesting application resides can query an operating system or other component of the device for an application ID for the requesting application. If the application ID for the requesting application does not match the application ID for the particular application (“Does not match”), step **510** denies the requesting application access to the encrypted sensitive data.

If the application ID for the requesting application matches the application ID for the particular application (“Match”), step **512** retrieves and decrypts the encrypted sensitive data for the requesting application. For example, the security module **122** can decrypt the encrypted sensitive data before the data is passed to the requesting application.

In implementations, the particular application and the requesting application can be different instances of the same application that reside on different devices associated with a user. For example, both applications can be instances of a word processing application, and thus techniques discussed herein can be implemented to synchronize documents between the instances of the word processing application. In implementations, the requesting application can decrypt the encrypted sensitive data, e.g., using one or more of the security keys **124**.

Enterprise Data Synchronization

Techniques discussed herein can enable a user’s data to be securely synchronized to a variety of devices associated with the user. In some scenarios, however, it can be desirable to control to which of the user’s devices certain types of data get synchronized. For example, synchronization of enterprise data can be limited to devices with enterprise-type permissions and/or policies. This can prevent sensitive work-related data from being synchronized from an enterprise device to a personal device unless there is an indication that such synchronization is permitted. Examples of enterprise data include business data, work-related data, and so on. Similarly, the types of data that get synced to a particular device can be controlled. For instance, an enterprise device can block synchronization of sensitive personal data, e.g., from another device to the enterprise device, and vice versa.

FIG. **6** is a flow diagram that describes steps in a method in accordance with one or more embodiments. Step **600** determines that enterprise data is stored locally on a device.

For example, the data can be determined to be enterprise data based on a device type for the device, a type of application that generates the data, the nature of the data itself (e.g., sales data), and so on.

Step **602** ascertains whether the device is an enterprise device. In implementations, an enterprise device can be a device that is located solely or primarily at an enterprise location. Alternatively or additionally, the enterprise device can be a device with enterprise-type policies, such as a portable device that can be used to perform enterprise tasks. For example, an enterprise device can include a laptop or other mobile device that is issued by an enterprise entity to a user associated with the enterprise.

As a further example, the enterprise device can be a mixed-use device, e.g., a device that can be used for both enterprise and non-enterprise (e.g., personal) purposes. For instance, certain portions of a device can be characterized as enterprise portions, and other portions as non-enterprise portions. Such portions can include applications, memory partitions, databases, and so on.

If the device is not an enterprise device (“No”), step **604** allows the enterprise data to be propagated to enterprise devices and non-enterprise devices. For example, the device can be a personal and/or home device, and the enterprise data can be propagated from the device to a work device. If the device is an enterprise device (“Yes”), step **606** ascertains whether the enterprise data may be propagated to a non-enterprise device. While not expressly illustrated here, if step **602** ascertains that the device is an enterprise device, in implementations the enterprise data may be propagated to a different enterprise device.

If the enterprise data may not be propagated to a non-enterprise device (“No”), step **608** prevents the enterprise data from being propagated to a non-enterprise device. For example, a data synchronization policy associated with the enterprise device can indicate that enterprise data is not to be propagated to non-enterprise devices.

If the enterprise data may be propagated to a non-enterprise device (“Yes”), step **610** allows the enterprise data to be propagated to a non-enterprise device. For example, permission to propagate enterprise data to a non-enterprise device can be implied from user actions. For instance, if a user expressly enters and/or transmits enterprise data to a non-enterprise device, it can be implied that enterprise data is permitted to be propagated to the non-enterprise device. As a further example, a permission associated with an enterprise device can specify that if data of a certain type was previously transmitted from a non-enterprise device to the enterprise device, data of the same or similar type can be synced from the enterprise device to the non-enterprise device and/or a different non-enterprise device. Alternatively or additionally, permissions associated with the enterprise device, the enterprise device, and/or the non-enterprise device can indicate that enterprise data may be propagated to the non-enterprise device.

As mentioned above, propagation of data can also be controlled based on the type of data. For example, an enterprise device can prevent sensitive personal data from being synced from a personal, non-enterprise device, to the enterprise device. Other sync policies can specify sync parameters and permissions based on a variety of different data and device types.

As a further example, permissions associated with an enterprise device can specify a type of storage that enterprise data may be propagated to. For example, a permission can indicate that data may or may not be propagated to a high cost storage, a low cost storage, and so on.

11

While embodiments are discussed with reference to controlling access to enterprise data, the techniques can be employed to control access to a variety of different types of data. For example, the techniques can be employed to control access to educational data, healthcare data, personal data, and so on.

Revoking Trusted Status

In implementations, a user may want to revoke the trusted status of a device that has been registered to the user. For example, if a registered device is lost or stolen, a user can revoke the trusted status of the device such that the device cannot access the user's security keys and/or sensitive user data.

FIG. 7 is a flow diagram that describes steps in a method in accordance with one or more embodiments. Step 700 receives an indication that a trusted status of a device is revoked. For example, a user can communicate to the sync manager 126 or other entity via a different device that a previously trusted device is untrusted. A user can also log onto a user profile associated with the user's devices and revoke the trusted status of a device. Step 702 marks the device as untrusted. For example, the sync manager 126, the key manager 128, and/or the data storage 130 can mark the device as untrusted.

Step 704 prevents the device from accessing sensitive user data. For example, a request from the device for user data (e.g., a security key and/or any other type of user data) may be denied. Additionally or alternatively, a security key already stored on the untrusted device can be revoked. For example, encrypted user data can be re-encrypted with a different security key, which can be provided to trusted devices but not the untrusted device. Thus, a security key already stored on the untrusted device will not be effective to decrypt the re-encrypted data.

Example Device

FIG. 8 illustrates various components of an example device 800 that can be implemented as any type of portable and/or computer device as described with reference to FIGS. 1 and 2 to implement embodiments of the secure data synchronization techniques described herein. Device 800 includes communication devices 802 that enable wired and/or wireless communication of device data 804 (e.g., received data, data that is being received, data scheduled for broadcast, data packets of the data, etc.). The device data 804 or other device content can include configuration settings of the device, media content stored on the device, and/or information associated with a user of the device. Media content stored on device 800 can include any type of audio, video, and/or image data. Device 800 includes one or more data inputs 806 via which any type of data, media content, and/or inputs can be received, such as user-selectable inputs, messages, music, television media content, recorded video content, and any other type of audio, video, and/or image data received from any content and/or data source.

Device 800 also includes communication interfaces 808 that can be implemented as any one or more of a serial and/or parallel interface, a wireless interface, any type of network interface, a modem, and as any other type of communication interface. The communication interfaces 808 provide a connection and/or communication links between device 800 and a communication network by which other electronic, computing, and communication devices communicate data with device 800.

Device 800 includes one or more processors 810 (e.g., any of microprocessors, controllers, and the like) which process various computer-executable or readable instructions to con-

12

trol the operation of device 800 and to implement the gesture embodiments described above. Alternatively or in addition, device 800 can be implemented with any one or combination of hardware, firmware, or fixed logic circuitry that is implemented in connection with processing and control circuits which are generally identified at 812. Although not shown, device 800 can include a system bus or data transfer system that couples the various components within the device. A system bus can include any one or combination of different bus structures, such as a memory bus or memory controller, a peripheral bus, a universal serial bus, and/or a processor or local bus that utilizes any of a variety of bus architectures.

Device 800 also includes computer-readable media 814, such as one or more memory components, examples of which include random access memory (RAM), non-volatile memory (e.g., any one or more of a read-only memory (ROM), flash memory, EPROM, EEPROM, etc.), and a disk storage device. A disk storage device may be implemented as any type of magnetic or optical storage device, such as a hard disk drive, a recordable and/or rewriteable compact disc (CD), any type of a digital versatile disc (DVD), and the like. Device 800 can also include a mass storage media device 816.

Computer-readable media 814 provides data storage mechanisms to store the device data 804, as well as various device applications 818 and any other types of information and/or data related to operational aspects of device 800. For example, an operating system 820 can be maintained as a computer application with the computer-readable media 814 and executed on processors 810. The device applications 818 can include a device manager (e.g., a control application, software application, signal processing and control module, code that is native to a particular device, a hardware abstraction layer for a particular device, etc.), as well as other applications that can include, web browsers, image processing applications, communication applications such as instant messaging applications, word processing applications and a variety of other different applications. The device applications 818 also include any system components or modules to implement embodiments of the secure data synchronization techniques described herein.

In this example, the device applications 818 include an interface application 822 and a gesture-capture driver 824 that are shown as software modules and/or computer applications. The gesture-capture driver 824 is representative of software that is used to provide an interface with a device configured to capture a gesture, such as a touchscreen, track pad, camera, and so on. Alternatively or in addition, the interface application 822 and the gesture-capture driver 824 can be implemented as hardware, software, firmware, or any combination thereof.

Device 800 also includes an audio and/or video input-output system 826 that provides audio data to an audio system 828 and/or provides video data to a display system 830. The audio system 828 and/or the display system 830 can include any devices that process, display, and/or otherwise render audio, video, and image data. Video signals and audio signals can be communicated from device 800 to an audio device and/or to a display device via an RF (radio frequency) link, S-video link, composite video link, component video link, DVI (digital video interface), analog audio connection, or other similar communication link. In an embodiment, the audio system 828 and/or the display system 830 are implemented as external components to device 800. Alternatively, the audio system 828 and/or the display system 830 are implemented as integrated components of example device 800.

13

CONCLUSION

Although the invention has been described in language specific to structural features and/or methodological acts, it is to be understood that the invention defined in the appended claims is not necessarily limited to the specific features or acts described. Rather, the specific features and acts are disclosed as example forms of implementing the claimed invention.

What is claimed is:

1. A method comprising:
determining data comprising enterprise data and non-enterprise data is stored locally on a first device, the first device corresponding to an enterprise device;
receiving a request to synchronize the data from the first device to a second device;
determining whether the second device is an enterprise device or a non-enterprise device; and
based at least on a determination that the second device is an enterprise device:
preventing the non-enterprise data from being synchronized from the first device to the second device; and
enabling the enterprise data to be synchronized from the first device to the second device.
2. The method as recited in claim 1, further comprising identifying the enterprise data based on at least one of a device type of the first device, a type of application that generates the enterprise data, or a nature of the enterprise data itself.
3. The method as recited in claim 1, wherein the first device lacks permission to synchronize the non-enterprise data to an enterprise device, and wherein the permission associated with the first device includes a data synchronization policy that indicates that the non-enterprise data is not to be synchronized to an enterprise device.
4. The method as recited in claim 1, wherein the first device lacks permission to synchronize the non-enterprise data to an enterprise device, and wherein the permission associated with the first device permits the non-enterprise data to be synchronized to a particular enterprise device when the first device has previously synchronized other non-enterprise data to the particular enterprise device.
5. The method as recited in claim 1, wherein the first device lacks permission to synchronize the non-enterprise data to an enterprise device, and wherein the permission associated with the first device permits the non-enterprise data to be synchronized to a particular enterprise device when the non-enterprise data includes a first type of data that is a same type as a second type of data that was previously transmitted from the first device to the particular enterprise device.
6. The method as recited in claim 1, wherein the enterprise data includes one or more of business data or work-related data.
7. The method as recited in claim 1, wherein a determination that the first device lacks permission to synchronize the non-enterprise data to enterprise devices includes a determination that an additional permission associated with the non-enterprise data indicates that the non-enterprise data is not permitted to be synchronized to enterprise devices.
8. The method as recited in claim 1, wherein the synchronization of the enterprise data is controlled based on a type of the enterprise data.
9. The method as recited in claim 1, wherein the first device lacks permission to synchronize the non-enterprise

14

data to an enterprise device, and wherein the permission specifies a type of storage to which the enterprise data may be synchronized.

10. A system comprising:

- one or more processors; and
- one or more computer-readable hardware storage media storing computer-executable instructions which are executable by the one or more processors to cause the system to perform operations including:
determining data mining comprising enterprise data and non-enterprise data is stored locally on a first device, the first device corresponding to an enterprise device;
receiving a request to synchronize the data from the first device to a second device;
determining whether the second device is an enterprise device or a non-enterprise device; and
based at least on a determination that the second device is an enterprise device:
preventing the non-enterprise data from being synchronized from the first device to the second device; and
enabling the enterprise data to be synchronized from the first device to the second device.

11. The system as recited in claim 10, wherein: the first device lacks permission to synchronize the non-enterprise data to an enterprise device, and the permission specifies that when a particular type of data was previously transmitted from the enterprise device to the first device, additional data of a same type as the particular type of data is permitted to be synchronized from the first device to the enterprise device.

12. The system as recited in claim 10, wherein the operations further comprise identifying the enterprise data based on at least one of a device type of the first device, a type of application that generates the enterprise data, or a nature of the enterprise data itself.

13. The system as recited in claim 10, wherein the first device lacks permission to synchronize the non-enterprise data to an enterprise device, and wherein the permission specifies a type of storage to which the enterprise data is permitted to be synchronized.

14. The system as recited in claim 10, wherein the first device lacks permission to synchronize the non-enterprise data to an enterprise device, and wherein the permission includes a data synchronization policy that indicates that the non-enterprise data is not to be synchronized to the enterprise device.

15. The system as recited in claim 10, wherein the synchronization of the enterprise data is controlled based on a type of the enterprise data, the type including at least one of sensitive personal data or sensitive work-related data.

16. One or more computer-readable storage devices comprising computer-executable instructions that, when executed by one or more processors, cause the one or more processors to perform operations comprising:

- determining data comprising enterprise data and non-enterprise data is stored locally on a first device, the first device corresponding to an enterprise device;
- receiving a request to synchronize the data from the first device to a second device;
- determining whether the second device is an enterprise device or a non-enterprise device; and
- based at least on a determination that the second device is an enterprise device:
preventing the non-enterprise data from being synchronized from the first device to the second device; and

enabling the enterprise data to be synchronized from the first device to the second device.

17. The one or more computer-readable storage devices as recited in claim **16**, further comprising identifying the enterprise data based on at least one of a device type of the first device, a type of application that generates the enterprise data, or a nature of the enterprise data itself. 5

18. The one or more computer-readable storage devices as recited in claim **16**, wherein the first device lacks permission to synchronize the non-enterprise data to an enterprise device, and wherein the permission includes a data synchronization policy that indicates that the non-enterprise data is not to be synchronized to an enterprise device. 10

19. The one or more computer-readable storage devices as recited in claim **16**, wherein the first device lacks permission to synchronize the non-enterprise data to an enterprise device, and wherein the permission permits the non-enterprise data to be synchronized to a particular enterprise device when the first device has previously synchronized other non-enterprise data to the particular enterprise device. 15 20

20. The one or more computer-readable storage devices as recited in claim **16**, wherein the first device lacks permission to synchronize the non-enterprise data to an enterprise device, and wherein the permission permits the non-enterprise data to be synchronized to a particular enterprise device when the non-enterprise data includes a first type of data that is a same type as a second type of data that was previously transmitted from the first device to the particular enterprise device. 25

* * * * *

30