



US011275813B2

(12) **United States Patent**
Choi et al.

(10) **Patent No.:** **US 11,275,813 B2**
(45) **Date of Patent:** ***Mar. 15, 2022**

(54) **OPTIMIZING THIRD PARTY TAG INSERTION**

(71) Applicant: **Nativo, Inc.**, El Segundo, CA (US)
(72) Inventors: **Justin Yoo Choi**, Newport Coast, CA (US); **Oded Cohen**, Los Angeles, CA (US); **Marcelo Muniz**, Playa Vista, CA (US)

(73) Assignee: **Nativo, Inc.**, El Segundo, CA (US)

(*) Notice: Subject to any disclaimer, the term of this patent is extended or adjusted under 35 U.S.C. 154(b) by 157 days.

This patent is subject to a terminal disclaimer.

(21) Appl. No.: **16/683,064**

(22) Filed: **Nov. 13, 2019**

(65) **Prior Publication Data**

US 2020/0151234 A1 May 14, 2020

Related U.S. Application Data

(63) Continuation-in-part of application No. 16/219,018, filed on Dec. 13, 2018, now Pat. No. 10,817,585.

(60) Provisional application No. 62/598,371, filed on Dec. 13, 2017.

(51) **Int. Cl.**

G06F 16/957 (2019.01)
H04L 29/08 (2006.01)
G06Q 30/02 (2012.01)
G06F 40/197 (2020.01)
G06F 40/103 (2020.01)
G06F 40/14 (2020.01)
G06F 9/445 (2018.01)
H04L 67/10 (2022.01)

(52) **U.S. Cl.**

CPC **G06F 16/9577** (2019.01); **G06F 16/9574** (2019.01); **G06F 40/103** (2020.01); **G06F 40/14** (2020.01); **G06F 40/197** (2020.01); **G06Q 30/0269** (2013.01); **G06Q 30/0277** (2013.01); **H04L 67/10** (2013.01); **G06F 9/445** (2013.01)

(58) **Field of Classification Search**

CPC G06F 16/9577; G06F 16/9574; G06F 40/103; G06F 40/197; G06F 40/14; G06F 9/445; G06Q 30/0269; G06Q 30/0277; H04L 67/10

USPC 709/224
See application file for complete search history.

(56) **References Cited**

U.S. PATENT DOCUMENTS

8,156,141 B1 4/2012 Shmulevich
8,239,491 B1 * 8/2012 Tsun G06Q 30/0277
709/219

8,924,457 B2 12/2014 Burckart
9,407,727 B1 * 8/2016 McCanne H04L 67/34

(Continued)

FOREIGN PATENT DOCUMENTS

CN 102662969 11/2013

Primary Examiner — Zi Ye

(74) *Attorney, Agent, or Firm* — Van Pelt, Yi & James LLP

(57) **ABSTRACT**

Server side web based ad stitching and user specific optimization are disclosed. In various embodiments, a request for a page is received via a communication interface. A processor is used to provide an optimized version of the page at least in part by determining dynamically an optimized content element for the page based at least in part on a user attribute associated with the request and content performance data generated based at least in part on testing of alternative versions of the page with respect to other users having the user attribute.

16 Claims, 8 Drawing Sheets

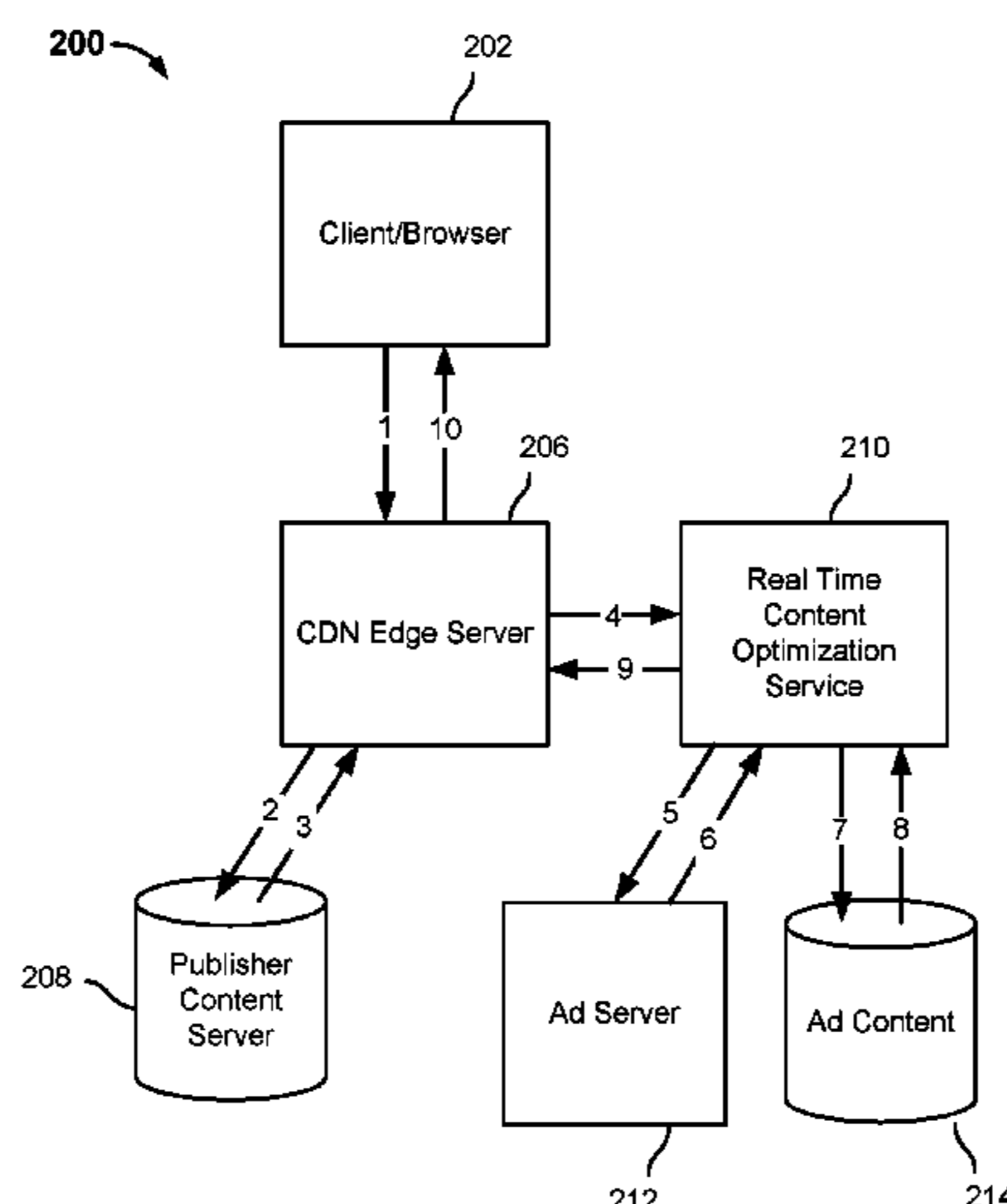

(56)

References Cited

U.S. PATENT DOCUMENTS

9,516,091	B2	12/2016	Burckart	
10,817,585	B2	10/2020	Choi	
2003/0217121	A1	11/2003	Willis	
2005/0223084	A1	10/2005	Cheng	
2006/0168088	A1*	7/2006	Leighton	H04L 67/02 709/207
2009/0100505	A1*	4/2009	Shaty	G06F 21/50 726/3
2009/0281989	A1*	11/2009	Shukla	G06F 16/972
2010/0293058	A1	11/2010	Maher et al.	
2010/0312821	A1	12/2010	Bannoura	
2012/0246017	A1	9/2012	Kleber	
2014/0164401	A1*	6/2014	Kyaw	G06F 16/9535 707/751
2014/0279043	A1	9/2014	Yi et al.	
2015/0095756	A1	4/2015	Aganovic	
2015/0143224	A1*	5/2015	Kennedy	G06F 16/9577 715/234
2018/0189824	A1	7/2018	Yanamadala et al.	

* cited by examiner

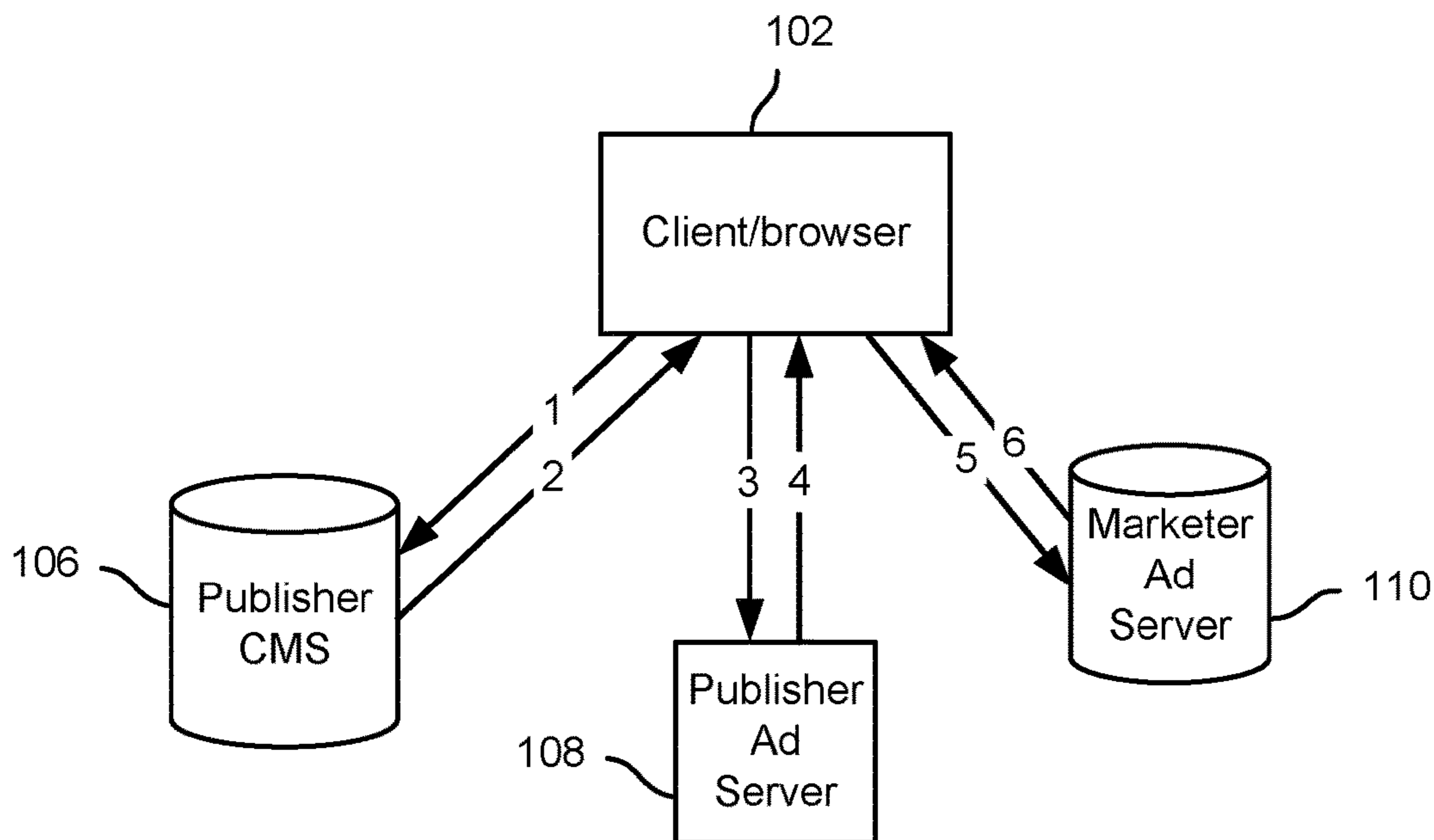

PRIOR ART
FIG. 1A

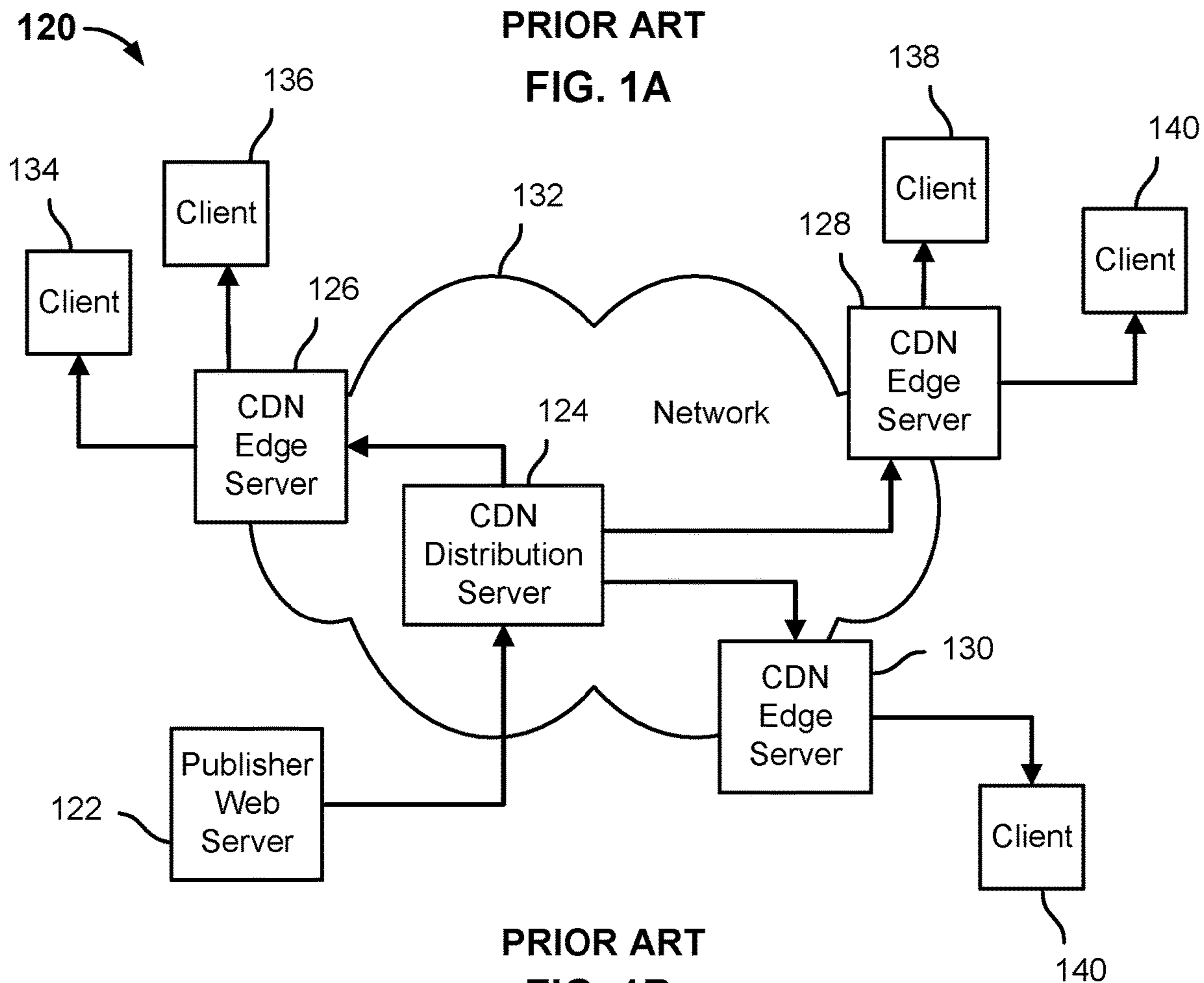

PRIOR ART
FIG. 1B

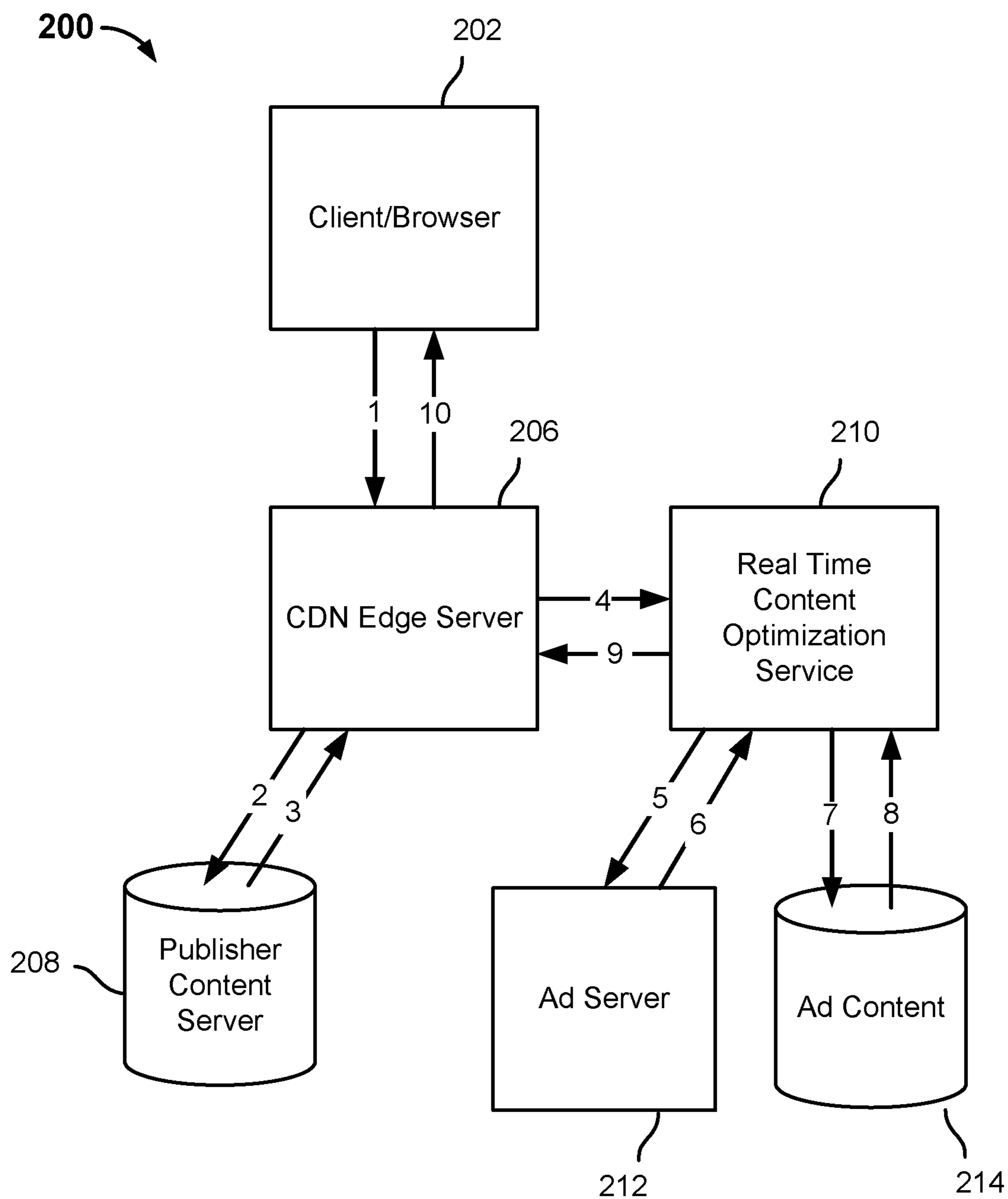

FIG. 2

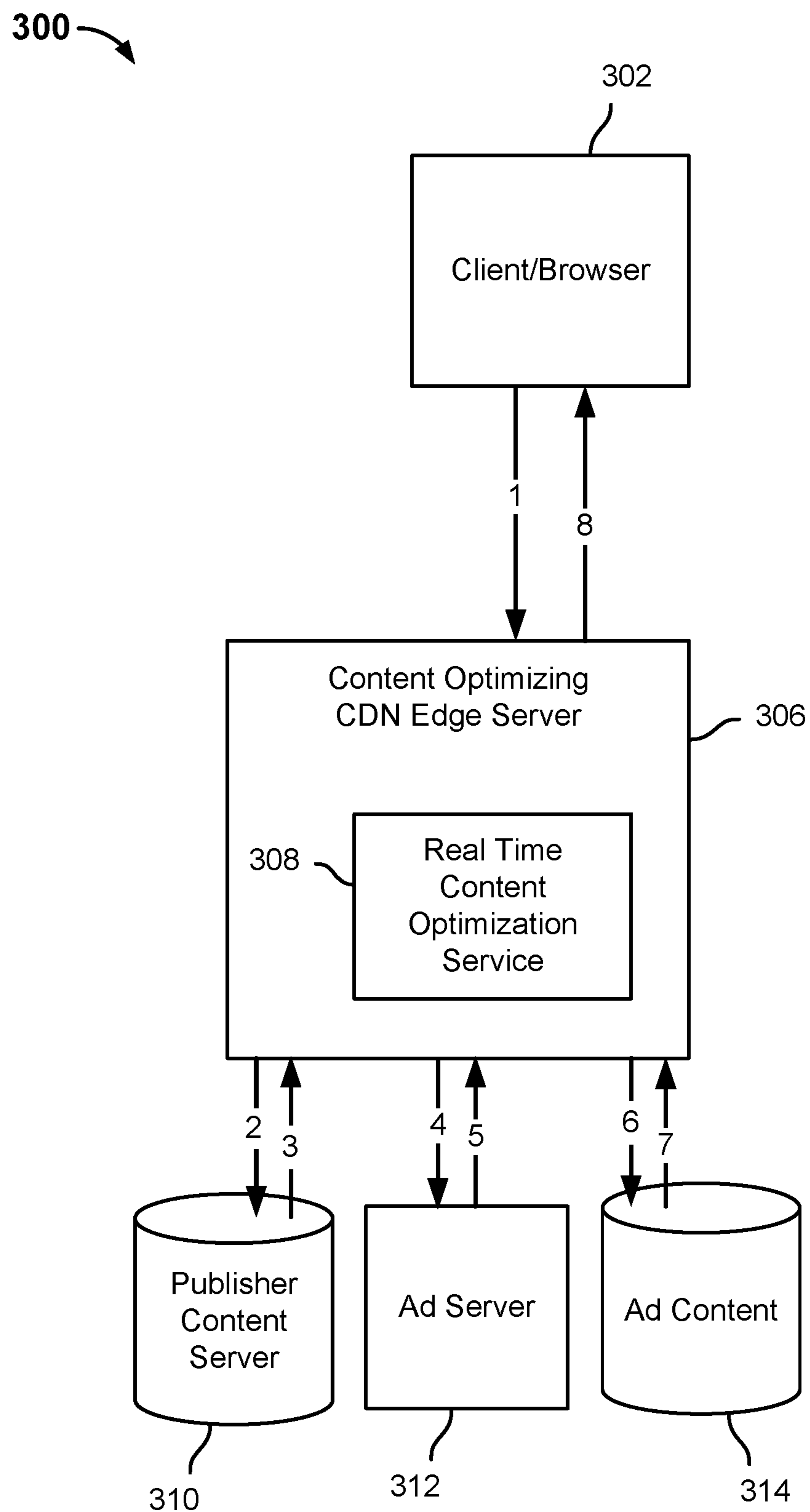

FIG. 3

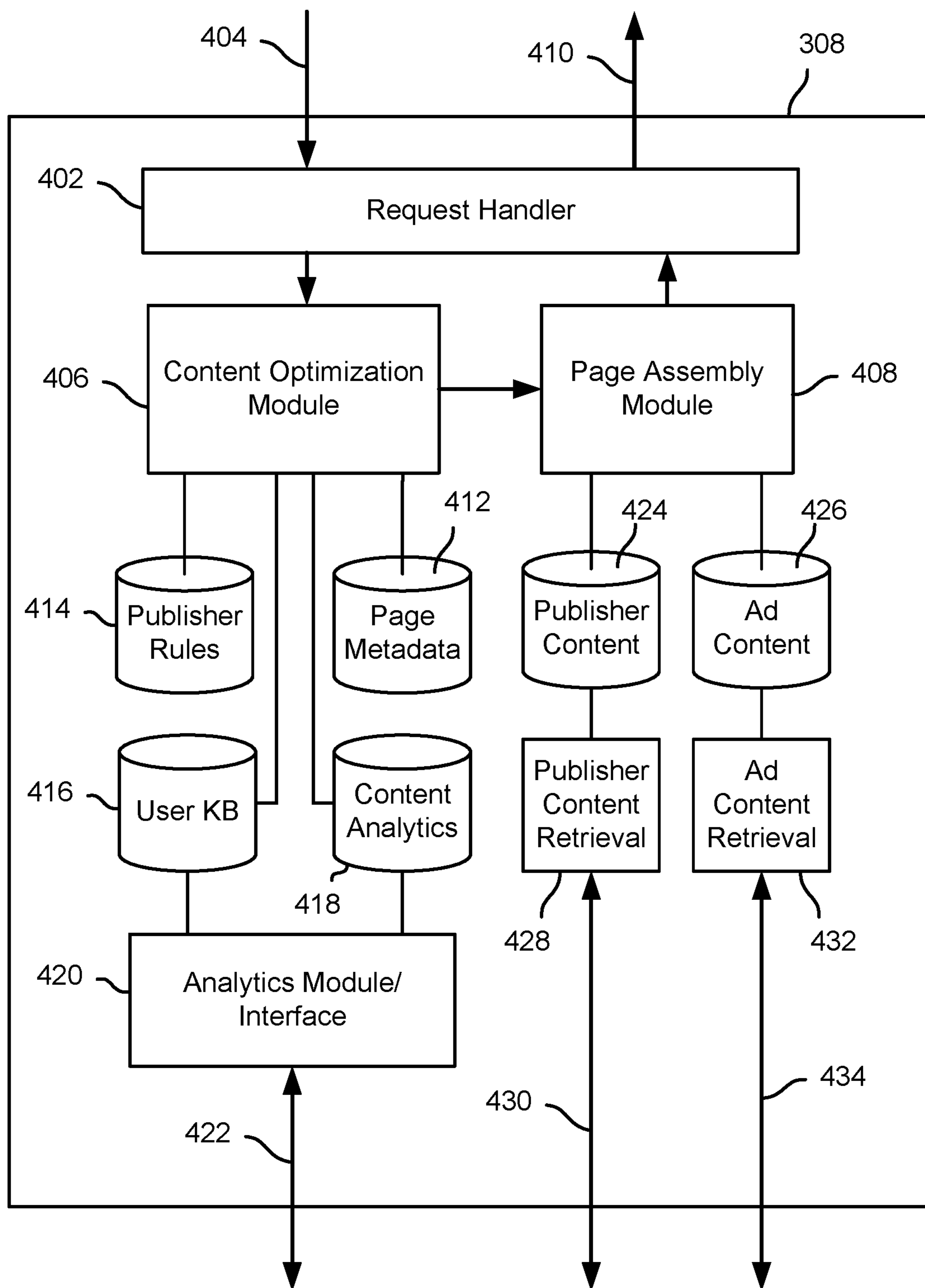

FIG. 4

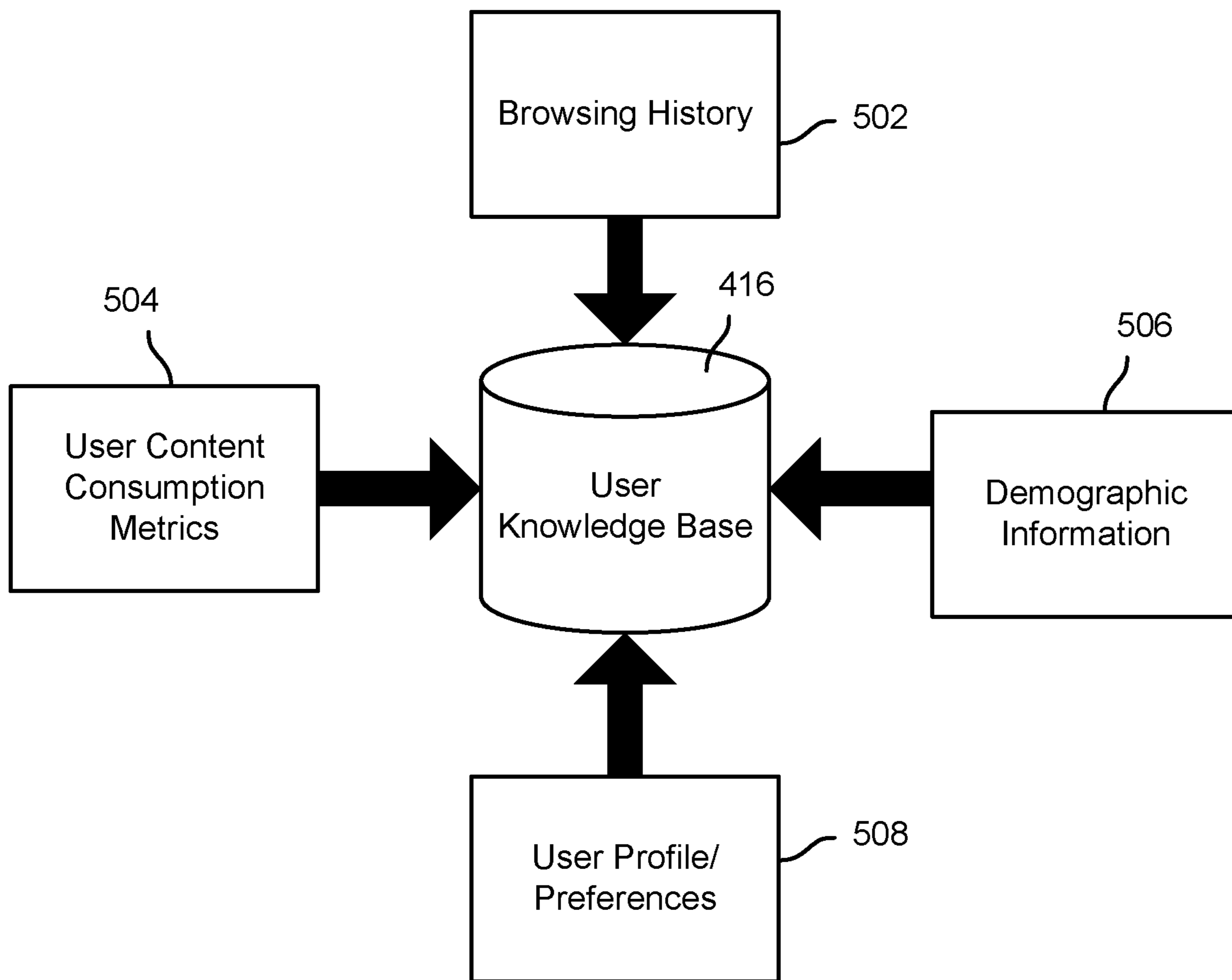

FIG. 5A

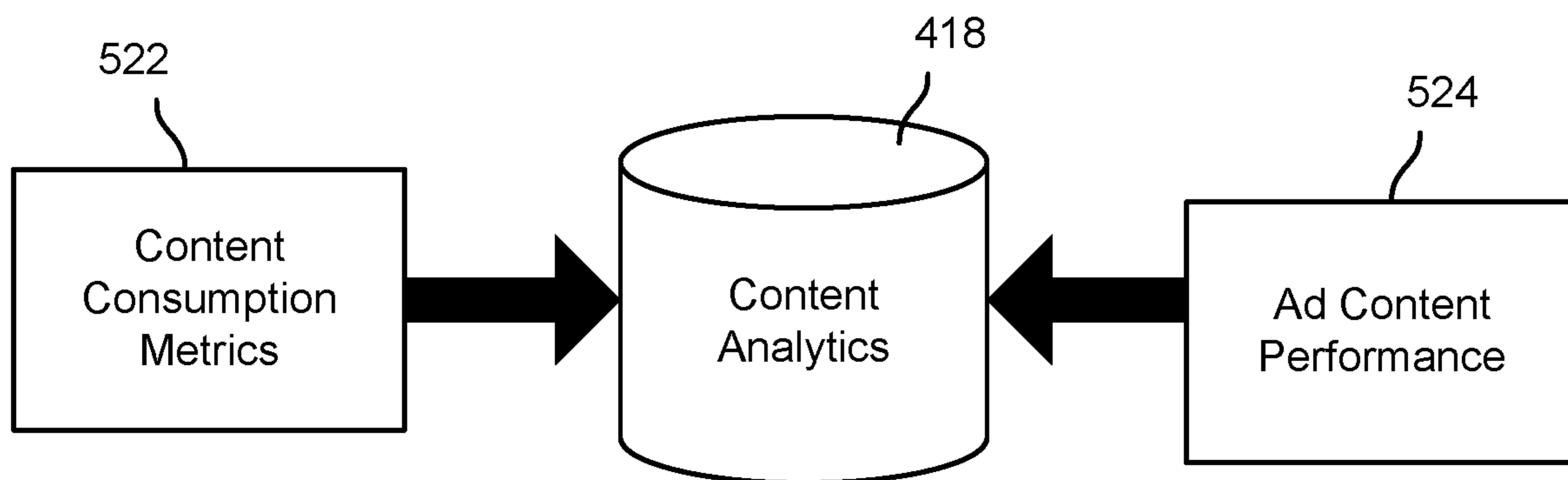

FIG. 5B

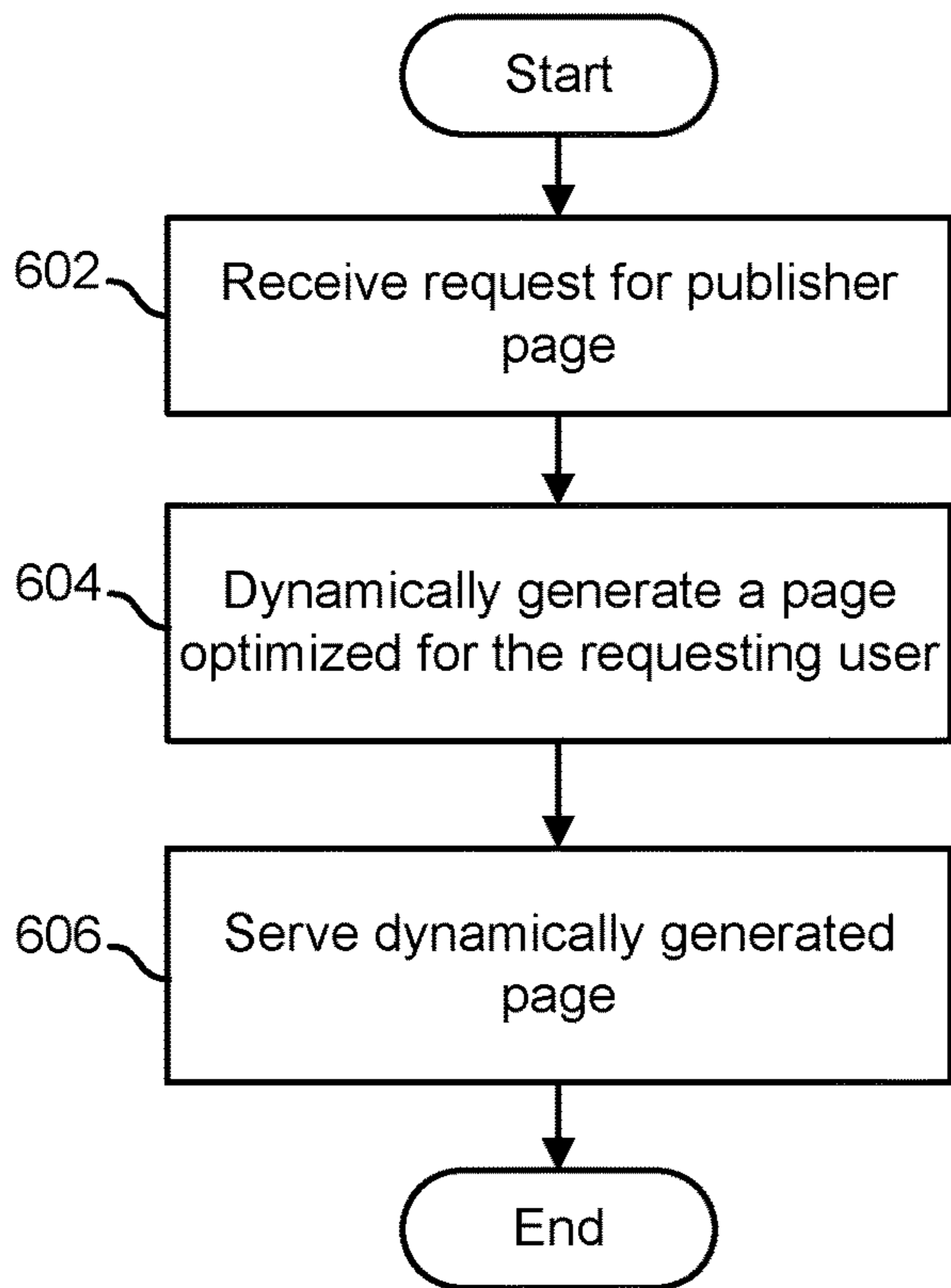

FIG. 6

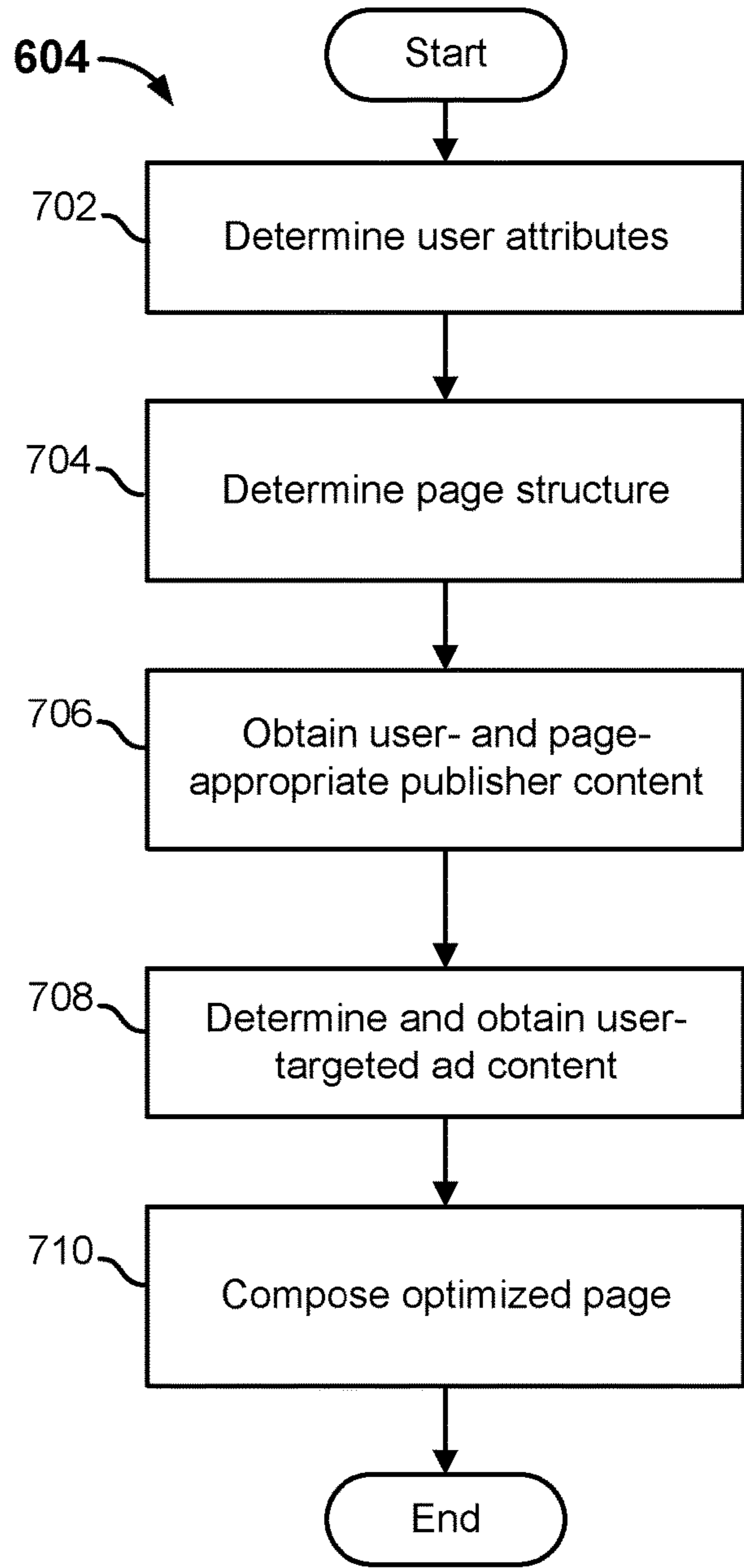

FIG. 7

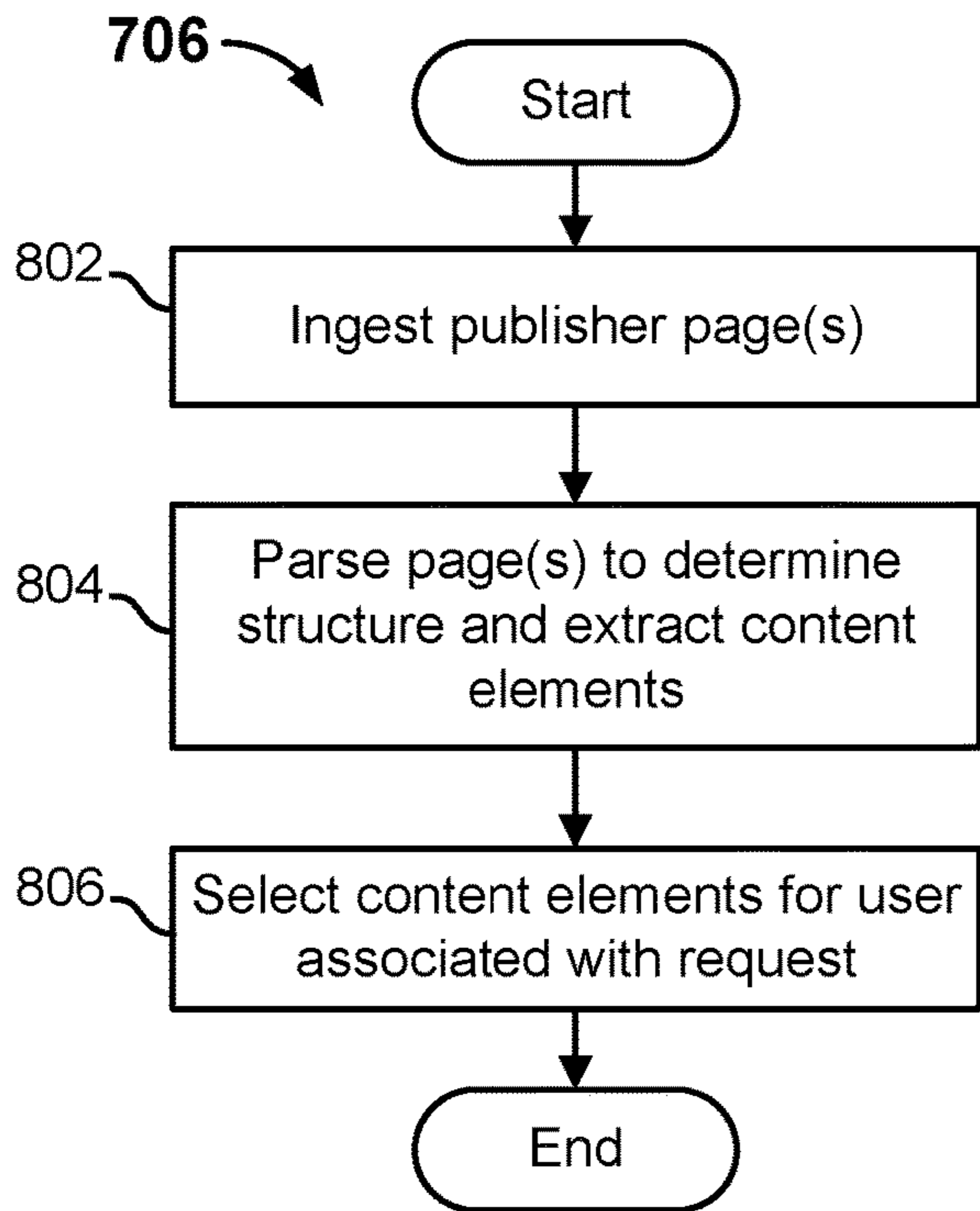

FIG. 8

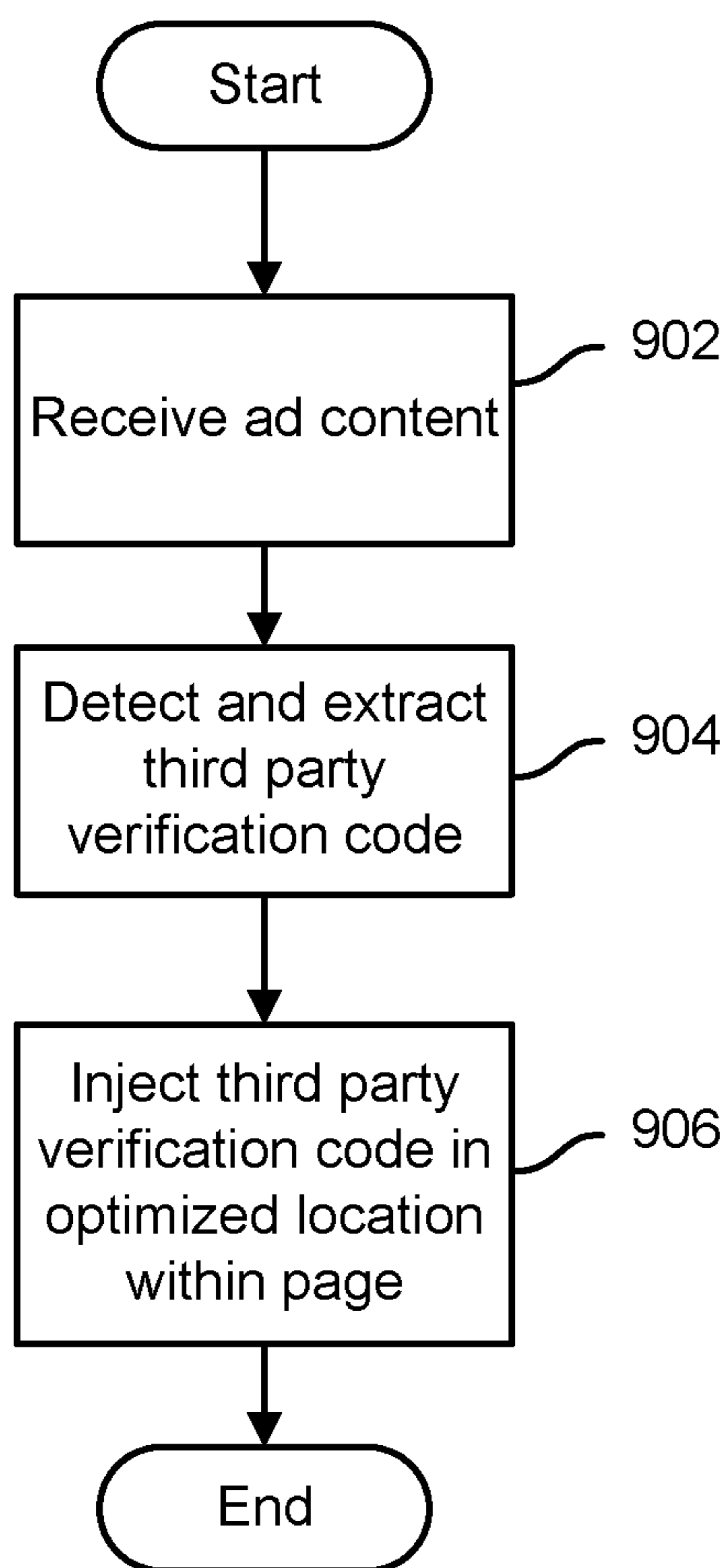

FIG. 9A

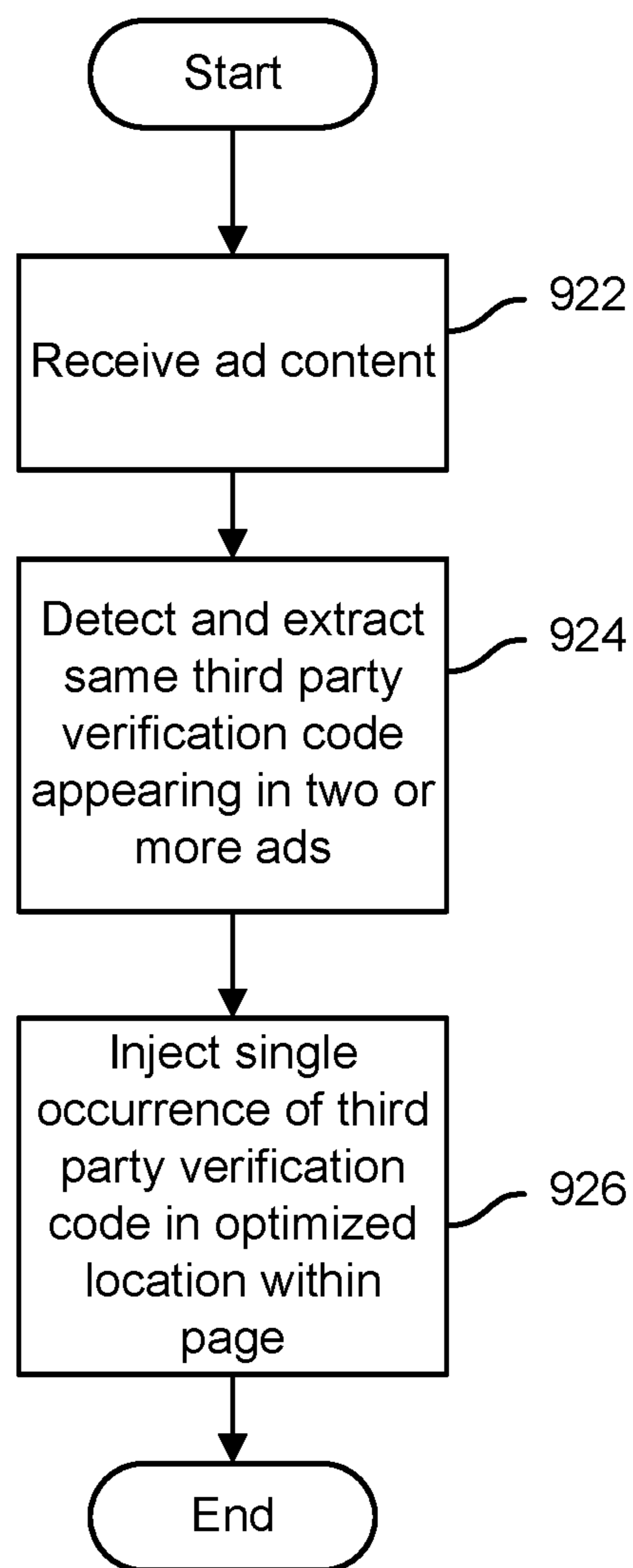

FIG. 9B

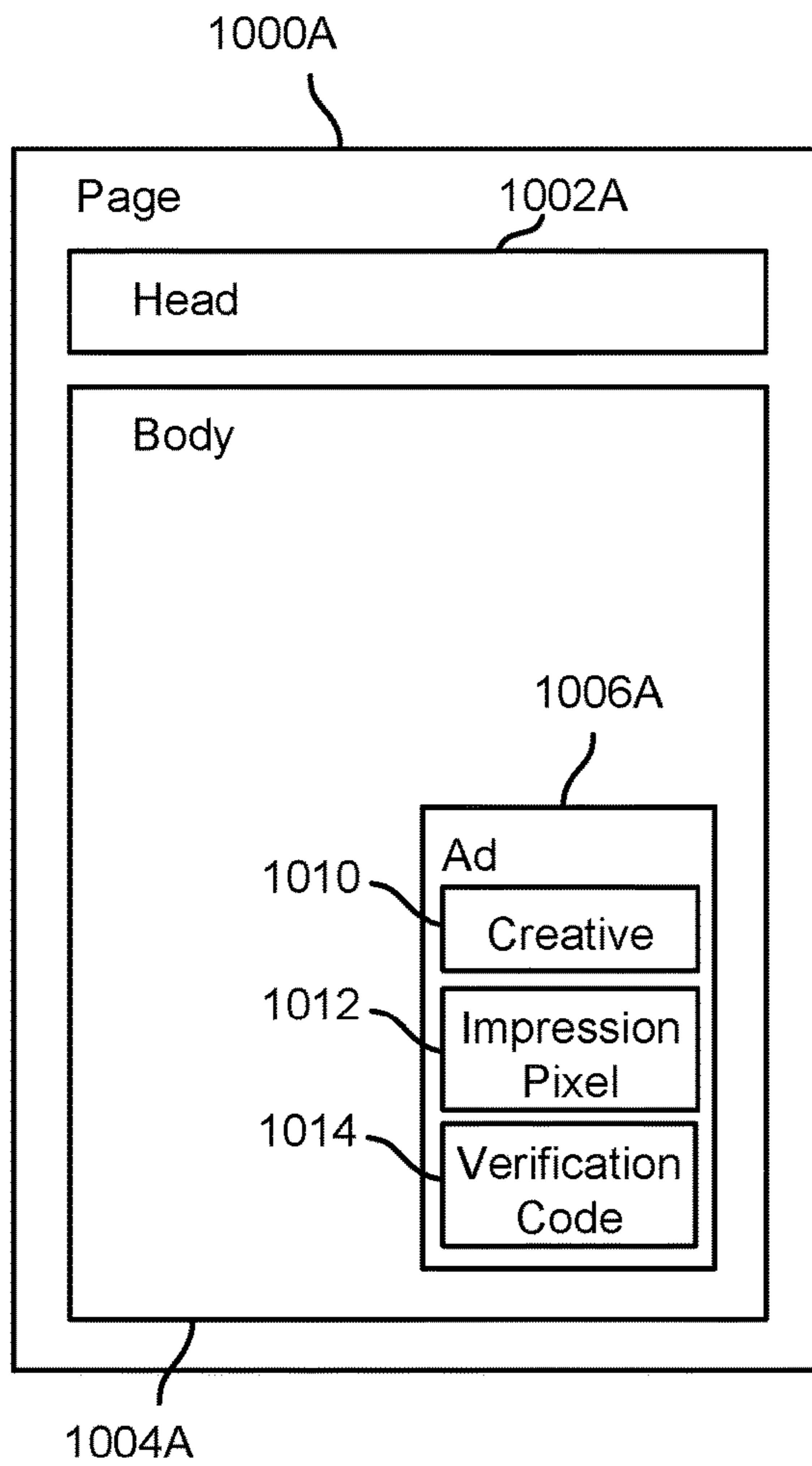

FIG. 10A

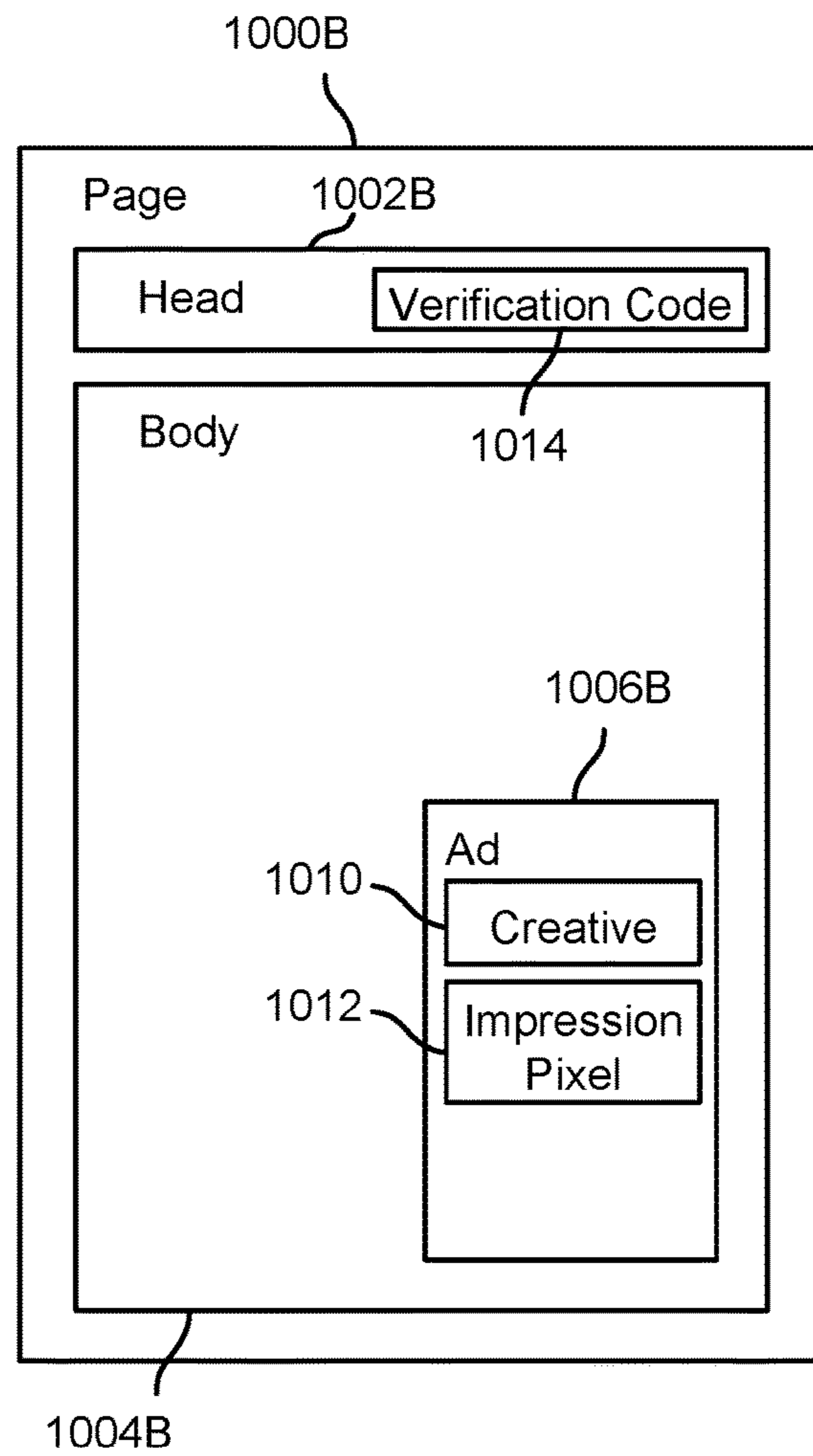

FIG. 10B

1**OPTIMIZING THIRD PARTY TAG
INSERTION****CROSS REFERENCE TO OTHER
APPLICATIONS**

This application is a continuation in part of co-pending U.S. patent application Ser. No. 16/219,018 entitled SERVER SIDE WEB BASED AD STITCHING AND USER SPECIFIC OPTIMIZATION filed Dec. 13, 2018, which is incorporated herein by reference for all purposes, which claims priority to U.S. Provisional Application No. 62/598,371, entitled SERVER SIDE WEB BASED AD STITCHING AND USER SPECIFIC OPTIMIZATION filed Dec. 13, 2017 which is incorporated herein by reference for all purposes.

BACKGROUND OF THE INVENTION

The web runs slowly because conventionally pages are loaded via output pages from content management systems (CMS) with ad tags which are generally scripts that are loaded on the client's browser that then call other ad servers or ad tech that then inject ads, handle verification and other ad functions. This is all done on the client side so the web page loads slowly. Since ads are dynamically injected from third parties, ad blockers can block these ads by blocking calls to these third party servers.

Publishers also have a difficult time moving away from their CMS systems since they have built their operations and have their content loaded into systems that house the content and manage the layout and rendering of their pages.

BRIEF DESCRIPTION OF THE DRAWINGS

Various embodiments of the invention are disclosed in the following detailed description and the accompanying drawings.

FIG. 1A is a block diagram illustrating an embodiment of a prior art system to serve web pages and ads.

FIG. 1B is a block diagram illustrating an embodiment of a prior art system to distribute web page content.

FIG. 2 is a block diagram illustrating an embodiment of a system to provide user-specific optimized content.

FIG. 3 is a block diagram illustrating an embodiment of a system to provide user-specific optimized content.

FIG. 4 is a block diagram illustrating an embodiment of a content optimization server/service.

FIG. 5A is a block diagram illustrating an embodiment of a system to create and maintain a user knowledge base.

FIG. 5B is a block diagram illustrating an embodiment of a system to create and maintain a content analytics knowledge base.

FIG. 6 is a flow chart illustrating an embodiment of a process to provide user-specific optimized content.

FIG. 7 is a flow chart illustrating an embodiment of a process to generate dynamically a web page comprising user-specific optimized content.

FIG. 8 is a flow chart illustrating an embodiment of a process to determine user-specific content to be included in a dynamically generated optimized web page.

FIG. 9A is a flow chart illustrating an embodiment of a process to optimize placement of third party verification code in an optimized content page.

FIG. 9B is a flow chart illustrating an embodiment of a process to merge and optimize placement of third party verification code in an optimized content page.

2

FIG. 10A is a diagram illustrating example of a page prior to optimization of verification code placement in an embodiment of a system to provide optimized content.

FIG. 10B is a diagram illustrating example of a page subsequent to optimization of verification code placement in an embodiment of a system to provide optimized content.

DETAILED DESCRIPTION

The invention can be implemented in numerous ways, including as a process; an apparatus; a system; a composition of matter; a computer program product embodied on a computer readable storage medium; and/or a processor, such as a processor configured to execute instructions stored on and/or provided by a memory coupled to the processor. In this specification, these implementations, or any other form that the invention may take, may be referred to as techniques. In general, the order of the steps of disclosed processes may be altered within the scope of the invention. Unless stated otherwise, a component such as a processor or a memory described as being configured to perform a task may be implemented as a general component that is temporarily configured to perform the task at a given time or a specific component that is manufactured to perform the task. As used herein, the term 'processor' refers to one or more devices, circuits, and/or processing cores configured to process data, such as computer program instructions.

A detailed description of one or more embodiments of the invention is provided below along with accompanying figures that illustrate the principles of the invention. The invention is described in connection with such embodiments, but the invention is not limited to any embodiment. The scope of the invention is limited only by the claims and the invention encompasses numerous alternatives, modifications and equivalents. Numerous specific details are set forth in the following description in order to provide a thorough understanding of the invention. These details are provided for the purpose of example and the invention may be practiced according to the claims without some or all of these specific details. For the purpose of clarity, technical material that is known in the technical fields related to the invention has not been described in detail so that the invention is not unnecessarily obscured.

Techniques are disclosed to compose in real time and serve a quick-loading, personalized version of a web page. In various embodiments, a publisher's web page is retrieved and parsed to determine its structure and to identify and extract content elements. A request for the web page associated with a user is responded to at least in part by composing in real time a version of the page personalized for the user. In some embodiments, publisher content elements may be selected and/or reordered based at least in part on information about the user, e.g., demographic data, user-specific content consumption metrics, page-related consumption metrics, other analytics, etc. In some embodiments, ads or other third party content elements (native ads, targeted ads, product offerings, sponsored ads or articles, banner ads, sponsored video, and/or other sponsored content) are selected based at least in part on the user. Ad content is stitched into the personalized page, prior to serving the page, and ad-related scripts are stripped out of and/or omitted from the page resulting in a much faster-loading page as experienced at the user/client/browser end. In some embodiments, limited scripts may be included in the page, such as scripts to verify ad content was displayed and/or viewed at the user/client/browser, scripts to monitor content consumption, etc. In some embodiments, the system

optimizes the type of script being added to the page based on what type of ads are being returned, reducing the code running on the page.

In various embodiments, page optimization includes optimizing the placement within the page of code required to be executed at the client. In some embodiments, third party ad verification code is extracted from an ad content item to be included in the optimized page and an ad location determined to be optimal. The third party ad verification code is included in the page at an optimized location. In some embodiments, the optimized location is a head portion of the page. In some embodiments, including the third party ad verification code in the head portion ensures the code loads and executes early in the rendering of the page at the client, minimizing the risk that the code would fail to execute fully to verify data associated with rendering, placement, content, and/or consumption of the ad at the client.

In various embodiments, when possible, verification tags coming from multiple ads or other content elements are merged into unified tracking across all ads or other tracked content, which may increase page efficiency and/or reduce latency. In various embodiments, techniques disclosed herein ensure that ad (or other content) verification is completed when content is displayed, e.g., by placing the verification script in an optimal location (such "in the head"), which ensures the publisher is compensated for ads/content displayed to viewers.

FIG. 1A is a block diagram illustrating an embodiment of a prior art system to serve web pages and ads. In the example shown, a client 102, e.g., a computer system, mobile device, etc. using browser software and/or a mobile app with an embedded browser, is used to request (arrow "1") a publisher page from a publisher's content management system 106. For example a user may have selected a link or entered in a navigation or search field a URL associated with the publisher page. The publisher content management system 106 returns an HTML page (arrow "2") that includes the content and/or further links/scripts to retrieve additional content. The client 102 begins to render the page and executes scripts included in the page, e.g., JavaScript™, resulting in one or more ad calls (arrow "3") being sent to the page publisher's ad server 108 (e.g., DoubleClick™ for Publishers or another hosted ad server), which returns responsive ad information, such as an ad tag indicated an ad selected to be displayed to the user. In a typical scenario, there may be multiple calls to the publisher ad server 108, e.g., loading JavaScript™, making 1-2 calls until the ad tag is returned, etc. The response from the publisher's ad server 108 directs the client 102 to a third party ad server 110 to obtain ad creative content, e.g., video, images, scripts, etc. (arrows "5", "6"). The client/browser 102 only then has all the (publisher plus ad) content required to fully render the originally requested page.

In the example shown in FIG. 1A, the client/browser 102 interacts with five different remote entities (106, 108, 110) to obtain and render the originally requested page. Each interaction is made over a relatively slow client-server connection from the client/browser 102 to the remote node, and multiple interactions are done to obtain and render content comprising the originally requested page. In a typical real world scenario, many more interactions than those shown in FIG. 1A may be required, e.g., to track ad impressions, etc.

FIG. 1B is a block diagram illustrating an embodiment of a prior art system to distribute web page content. In the example shown in FIG. 1A, the content distribution network 112 may be implemented as shown in FIG. 1B. In the example shown, content distribution network (CDN) 120

includes a CDN distribution server 124, which is configured to retrieve web page content from publisher servers, such as publisher web server 122. When a request for a page is received, for example, the CDN 120 pulls the latest page version from the publisher CMS/web server and may or may not cache the page for further/future distribution. CDN distribution server 124 distributes via network 132 and stages copies of the content on geographically distributed CDN edge servers such as CDN edge servers 126, 128, and 130. Clients requesting a web page associated with the publisher web server 122 (or other publishers) may be directed to obtain the content from nearby CDN edge servers. In the example shown, for example, clients 134 and 136 may be directed to CDN edge server 126, clients 138 and 140 to CDN edge server 128, and client 140 to CDN edge server 130. In this manner, a requesting client may be directed to obtain a copy of the content from a CDN edge server that is nearer to the requesting client (e.g., in terms of geography, region, distance, network topology, etc.) than other CDN edge servers and/or the publisher web server 122.

While the use of CDN's such as CDN 120 of FIG. 1B enables content to be downloaded more quickly to requesting clients than if a CDN were not used, as FIG. 1A illustrates in the conventional approach a client/browser still must execute a number of scripts and engage in a series of interactions with multiple nodes to obtain and render the publisher and other (e.g., ad) content comprising a web page.

Techniques are disclosed to generate and serve in real time a quick-loading web page comprising user-specific, optimized content. In various embodiments, a CDN or other edge server is configured to provide in response to a request, e.g., from a client/browser associated with a user, a page comprising content optimized for the user. In some embodiments, one or more scripts associated with obtaining ads to be rendered on the page are omitted from the page as sent to the client/browser. Instead, ad content to be displayed to the user in the context of the page is obtained on the server side and included in the page prior to the page being served to the client/browser. Conventional techniques to identify ad content for the user may be performed in various embodiments on the server side, prior to serving the page, to enable ad content targeted to the requesting user to be identified, obtained, and integrated into the page prior to the page being served to the client/browser. In some embodiments, cache headers are used to ensure that the page returned to the specific user/browser will be used once and only once, allowing the content (e.g., the ads) to be updated for every new request made by a browser.

In various embodiments, publisher content optimized for the user may be determined, obtained, and included in a page prior to being served to the client/browser, as disclosed herein. In some embodiments, user- and/or publisher content element-specific metrics may be used to determine for a given user with respect to a given page request the publisher content elements to be included in the page as served and/or the order and/or placement of publisher and/or ad content elements comprising the page.

In some embodiments, content publishers are enabled to customize the site-ads and editorial for each user. The position of the editorial can be varied on each subsequent visit, frequency cap the appearance of articles for that user or move the top article to the bottom position if the user already read that article. In some embodiments, user behav-

5

ior and location data are used to optimize the editorial and ad layout of the sites and automatically optimize it based on subsequent engagement data.

In various embodiments, ads or other content may be integrated into a publisher's page using one or more techniques described in U.S. Pat. No. 9,286,662, issued Mar. 15, 2016, entitled Press Release Distribution System, the entire contents of which are incorporated herein by reference for all purposes.

In some embodiments, third party verification (e.g., JavaScript™) calls and/or other function calls are made at the server, enabling a page to omit the code configured to make the calls from a client to which the page is served.

FIG. 2 is a block diagram illustrating an embodiment of a system to provide user-specific optimized content. In the example shown, system 200 includes a client/browser 202 that requests (arrow "1") a publisher page. The request is resolved (e.g., through DNS routing, such as CNAME) to a CDN edge server 206. CDN edge server 206 is configured to obtain publisher content for the page from the publisher's content server 208, e.g., the publisher's content management system (CMS) (arrows "2" and "3"). In various embodiments, the CDN edge server 206 may be configured to cache the publisher page, e.g., for a prescribed time.

The CDN edge server 206 provides the publisher page (arrow "4") to a real time content optimization server 210, along with the original page URL (i.e., the request by the user associated with client/browser 202) and information about the requesting user (e.g., from a cookie on the client/browser 202). In some alternative embodiments, the real time content optimization server 210 obtains the publisher page directly from the publisher content server 208. In various embodiments, real time content optimization server 210 parses the publisher page to determine its structure and to extract component publisher content elements (e.g., articles, images, video, etc.) and advertising-related and other scripts. In some embodiments, scripts are parsed to determine meta-information required to identify and obtain ad content, e.g., ad content targeted for the user based on the user information received by the real time content optimization server 210 from the CDN edge server 206. In some embodiments, observed and/or user-configured preferences of the user may be used by the real time content optimization server 210 to identify/select ads for the user.

In various embodiments, real time content optimization server 210 interacts (arrows "5" and "6") with a third party ad server 212 to identify one or more ads to be included in the page, and obtains ad content (arrows "7" and "8") from a source of ad content 214. In some alternative embodiments, only ad HTML is injected to the page, and when the browser 202 renders the page (with the ads), the browser 202 fetches the relevant multiple-media files, such as images, from the source of ad content 214. The real time content optimization server 210 in various embodiments injects/includes the obtained ad content in the ad locations (slots) it selects, e.g., based on publisher rules and/or criteria in some embodiments, to be included in the page.

In some embodiments, real time content optimization server 210 optimizes publisher content as included in the page. For example, real time content optimization server 210 may adapt the editorial (publisher) content to better fit the user's preference. This may include, but is not limited to, promoting articles the user is likely to read, demoting articles already read by this specific user etc.

In various embodiments, consumption of publisher content elements, by an individual user and/or across users, is tracked and used to optimize the selection and/or placement

6

of content. In some embodiments, content consumption is tracked as disclosed in U.S. Pat. No. 9,912,768, entitled MEASURING CONTENT CONSUMPTION, issued Mar. 6, 2018, the entire contents of which are incorporated herein by reference for all purposes.

In various embodiments, real time content optimization server 210 composes and returns to the CDN edge server 206 (arrow "11") a flattened (e.g., ad-related JavaScript and/or other scripts omitted) and optimized (e.g., publisher content elements ads selected and/or placement optimally for the requesting user) page. The CDN edge server 206 serves the page (arrow "12") to the client/browser 202, which is able to render the page relatively quickly, since at least some of the ad-related scripts are not included and the required publisher and ad content are included in the page as served. In addition, techniques disclosed herein result in a page being served in which the page HTML is not being changed while the browser needs to render it, since the ads have already been injected, so within a single run, the entire page and ads are rendered.

In some embodiments, ads or other content compatible with the layout of a publisher's page(s) may be determined programmatically. For example, the structure/layout of the publisher's page(s) may be learned and a representation of the structure stored. In some embodiments, layout changes may be detected automatically. For example, the publisher's pages may be crawled periodically and/or on an ongoing basis, and new and/or newly-structured pages may be detected and their structure learned and stored. In some embodiments, techniques are used to quickly extend to other publisher pages page structure information gleaned previously from other pages having a same/similar structure, e.g., other pages of that same publisher. In some embodiments, page structure may be learned as disclosed in U.S. Pat. No. 9,880,994, entitled DETECTING COMPATIBLE LAYOUTS FOR CONTENT-BASED NATIVE ADS, issued Jan. 30, 2018, the entire contents of which are incorporated herein by reference for all purposes.

FIG. 3 is a block diagram illustrating an embodiment of a system to provide user-specific optimized content. The system 300 is similar in some respects to the system 200 of FIG. 2, except that in the example shown in FIG. 3 the real time content optimization server and/or its function(s) has/have been integrated into a content optimizing CDN edge server 306.

In the example shown in FIG. 3, a client/browser 302 requests (arrow "1") a publisher page and request is resolved to a content optimizing CDN (or other) edge server 306. Edge server 306 includes real time content optimization service 308 (e.g., as co- or locally hosted server, a module, etc.). In various embodiments, real time content optimization service 308 determines publisher and ad content for and composes a page optimized for the requesting user, e.g., as described above in connection with real time content optimization server 210. Specifically, in the example shown, real time content optimization service 308 obtains publisher page structure information and/or publisher content elements from publisher content server 310 (arrows "2" and "3"); identifies ads targeted to the user via a call to ad server 312 (arrows "4" and "5"); and obtains ad creative content from ad content server/network 314 (arrows "6" and "7"). Real time content optimization service 308 uses the obtained page structure information, publisher content element information and content, and ad information and content to compose a flattened (e.g., some/all ad scripts omitted, publisher and ad content included statically) page to be served to the requesting client/browser 302 (arrow "8"). In some alterna-

tive embodiments, the ad creative content (video, images, etc.) is obtained by the client/browser **302** directly from a source of ad content, e.g., ad content **314**.

In some embodiments, a system similar to that shown in FIG. **3** is used, except that the real time optimization service **308** is hosted in a separate server interposed between the CDN edge server **306** and the publisher content server **310**, ad server **312**, and ad content **314**. In some such embodiments, the CDN edge server **306** does not retrieve page content for a publisher page from the publisher content server **310** (e.g., publisher's CMS) and instead obtains the page, fully flattened (e.g., ads stitched in, etc.) as disclosed herein, from the real time optimization service **308**.

FIG. **4** is a block diagram illustrating an embodiment of a content optimization server/service. In various embodiments, real time content optimization service **308** of FIG. **3** and/or real time content optimization server **210** of FIG. **2** may be implemented at least in part as shown in FIG. **4**. In the example shown, real time content optimization service **308** includes a request handler **402** that processes requests **404** for publisher pages received via an internal or external (e.g., network) communication interface. Request handler **402** passes the page request (e.g., URL, requesting client) and associated user information (e.g., user identifier or other identifier, e.g., from a cookie or other source) to content optimization module **406**. In various embodiments, content optimization module **406** comprises a set of one or more processes and associated data structures configured to determine page structure and content (publisher and/or ad content) to compose and serve a page with content optimized for the requesting user, as disclosed herein.

In the example shown, content optimization module **406** uses page metadata stored in page metadata database **412** to determine the page structure of the requested page. In various embodiments, the page structure may have been learned by previously crawling and parsing the page and/or a page having a similar structure, and storing a representation of the page structure in page metadata database **412**. In some embodiments, if the page structure is not already known the page is retrieved, e.g., from the publisher's content management system, and the page is parsed and analyzed in real time to determine its structure. For example, processing may be performed to determine the page is similar in structure to a page processed previously and for which a representation of the page structure was stored previously. Or, the page structure may simply be determined in real time. In some embodiment, page structure is determined in the background and the page is returned "as is" for the first few calls, until the structure of the page has been learned.

In this example, content optimization module **406** consults and applies publisher rules **414** to determine optimized content for the page. Publisher rules **414** may be configured a priori by or on behalf of the publisher to indicate the publisher's preferences and/or requirements as to which content elements on which pages may be optimized in which manner. For example, a publisher may prescribe or otherwise define a rule that limits the reordering of content elements so that the topmost content element is never moved, is always moved, and/or may (only) under prescribed conditions be moved to a lower position in the page. In another example, a publisher may establish a rule that no more than a prescribed number or proportion of content elements may be replaced and/or reordered, or that content elements in adjacent/consecutive page locations may not be replaced. Additional examples of publisher rules include, without limitation, rules based on geolocation of the user,

time of day, day of the week, or season of the year; rules based on the number of times the same user has been shown the same or similar content; etc.

Content optimization module **406** also uses information about the user with whom the request is associated. User identify information received with the request **404** is used to access information about the user from a user knowledge base **416**. In various embodiments, user knowledge base **416** may contain user-specific information about the individual user. For example, information read from cookies placed previously on the user's browser may be used to observe the user's browsing history and/or habits.

In some embodiments, the real time content optimization service **308** receives from the client a request that includes first-party (publisher) cookies associated with the publisher's site domain and ad server cookies. The real time content optimization service **308** identifies the source of each cookie and sends each to its owner. The real time content optimization service **308** merges received cookies and cookies being written as first party (under the site domain) and returns a response. In some embodiments, real time content optimization service **308** adds an additional cookie sync pixel for first time users. The pixel sends a request to a third party ad server (with the third-party cookie). The ad server returns third-party cookie information and redirects back to the real time content optimization service **308** to complete the cookie sync process.

In some embodiments, tags or code on or associated with publisher pages served to the user may generate content consumption metrics specific for that user with high granularity. For example, the amount of time the user spent interacting with each specific content element on a page (e.g., video clip, image, retailer product browsing widget, other ads or sponsored content, individual article summaries, etc.) may be observed and reported and used update the user's record in the user knowledge base **416**. In some embodiments, demographic, geolocation, and/or other information about the user may be used to access from user knowledge base **420** information about what content the user may respond to more favorably, e.g., based on observation of content consumption metrics across users in that same demographic, geographic region, etc.

User knowledge base **416** may also include information identifying which content elements (publisher content, ads) the user has already seen, e.g., in previously-accessed publisher pages, and/or how many times and in which locations the content was displayed. In some embodiments, this information may be used to determine placement within the page of a content element. For example, an article the user has seen once before may be placed lower in the page, or may be placed lower or even omitted based on previously observed interaction of the user with that content.

In the example shown, user information is used along with content analytics data **418** to select optimized content for the user. For example, the performance of each individual content element, whether publisher content or ad content, may be tracked over time and content elements determined to generate higher interest from users and/or from users like the requesting user may be more likely to be included in the page as composed for and served to this requesting user.

In various embodiments, the user knowledge base **416** and content analytics data **418** are updated continuously and/or periodically by analytics module/interface **420**. In various embodiments, analytics module/interface **420** may receive raw content consumption and/or user data and analyze the data locally to populate and/or update user knowledge base **416** and/or content analytics data **418**,

and/or analytics module/interface **420** may receive a report or representation of analysis performed centrally and sent to analytics module/interface **420** via communications interface **422**.

In various embodiments, content optimization module **406** uses one or more of the request **404** and associated user information received from request handler **402**; page metadata **412**; publisher rules **414**; user knowledge base **416**; and content analytics **418** to determine optimized content to be included in a page to be served in response to the request **404**. In some embodiments, a real time call may be made to an ad server, such as ad server **312**, to determine an optimal, targeted ad to be included in the page. In some alternative embodiments, an ad may be selected based on page metadata **412**, which may include continuously updated data concerning ads to be targeted to users based on user attributes, other user information, and/or page information. In some embodiments, an ad may be determined in real time via an auction or other competitive marketplace, conducted by the real time content optimization service **308** or a third party service. In various embodiments, the functionality of a full ad stack (multiple ad formats, all targeting capabilities, auctions, etc.) are embedded into a server side process, as disclosed herein.

In the example shown in FIG. **4**, the content optimization module **406** passes to page assembly module **408** the page structure and identification and placement of publisher and ad content elements to be included in the page. Page assembly module **408** retrieves the publisher content from a publisher content store **424** and the ad content from ad content store **426**, and uses the page structure and placement information to compose the page.

In various embodiments, publisher content may be retrieved in advance by publisher content retrieval module and/or process **428**, via communication interface **430**. For example, over time publisher pages may be crawled by publisher content retrieval module and/or process **428** and the pages parsed to extract individual content elements that may be subject to be reordered and/or replaced by sponsored (e.g., ad) content. Page metadata **412** may be updated to reflect the page structure and/or to include identification of the content elements and/or attributes of and/or other metadata relating to the individual content elements. In some embodiments, the latter metadata may be used to identify and select the content element(s) to be included in a given page in response to a request. In some embodiments, if not already presented publisher content for a page may be retrieved in real time, and the page processed in real time to extract the page structure and content elements.

In some embodiments, the caching of pages is done based on the publisher CMS cache settings. If the publisher configures its CMS to allow caching for certain amount of time (like age HTTP header), or allows caching and just verifying the page (e.g., using ETAG) the content optimization stores a local copy. "Prefetching" and "crawling" as described herein are used in various embodiments to understand what other content exists on the publisher's site, including content that might not be promoted currently on all pages, and is available to be presented to a specific user as part of the rules/recommendations from the content optimization module.

Likewise, in various embodiments ad content **426** may be obtained in advance and cached, in this example by ad content retrieval module and/or process **432** via communication interface **434**, and/or may be obtained in real time. In some embodiments, ads are not cached, and are instead selected and retrieved dynamically per request, based on the user, geolocation, time considerations (e.g., pacing), etc.

In various embodiments, the optimized page composed by page assembly module **408** as described herein is provided to the request handler **402** and is returned to the requesting user as page **410**. In various embodiments, the page **410** includes content optimized for the user as disclosed herein. The page **410** in various embodiments includes no JavaScript™ or other code required to be executed by the requesting client/browser to retrieve ads or publisher content. In some embodiments, limited JavaScript™ or other code may be included at the bottom of the page, e.g., to track and report content consumption metrics as described herein, to provide verification that an ad or other content has been displayed to the user, etc.

In some embodiments, ad verification code is not included on the page. Instead, real time content optimization service **308** and/or one or more other components of content optimizing edge server **306** execute the verification script on behalf of the requesting client and/or otherwise provides verification to the advertiser and/or ad service or network.

In various embodiments, providing a page with content optimized for the user and minimal scripts provides a page having content much more likely to be of interest to the user while providing a more desirable user experience since the page loads and displays fully much more quickly. In various embodiments, caching publisher and/or ad content on the edge server **306** and/or offloading to the much higher capacity processors and network connections of the edge server **306** tasks such as publisher content retrieval, ad identification, and ad content retrieval, enables an optimized page to be served and displayed much more quickly than under prior approaches, such as those illustrated in FIG. **1A**.

In various embodiments, an optimized page provided to a first user as disclosed herein may be cached for a limited time, e.g., at an edge server such as edge server **306** of FIG. **3**. In some embodiments, such a cached page may be served to a second user determined to be (sufficiently) similar to the first user, e.g., if a request for the same publisher page is received from the second user while the page remains available in the cache. For example, a vector or other representation of the user attributes of the first user may be stored and associated with the cached page. A subsequent request received from the second user may be processed in part by determining a corresponding vector for the second user. If the distance/difference between the vectors is less than a prescribed threshold, the cached page is served to the second user. If not, a page optimized for the second user is constructed and served, as disclosed herein.

In some embodiments, techniques disclosed herein are used to determine optimal content and/or placement across users. For example, "A/B" testing may be performed by serving versions A and B of a page to different and/or overlapping sets of similar users. User engagement for a content element of interest is measured, and the page and/or content version that performs best may be served to subsequent users who request the page.

FIG. **5A** is a block diagram illustrating an embodiment of a system to create and maintain a user knowledge base. In the example shown, user knowledge base **416** is shown to include data reflecting user browsing history **502**, user content consumption metrics **504**, demographic information **506**, and user profile/preference information **508**. In various embodiments, user browsing history **502** is determined from one or more cookies placed previously on the user's browser. User content consumption metrics **504** in various embodiments is gathered by scripts and/or agents running on the user's client/browser and includes information reflecting user interaction with ads or other content elements, such as

11

time displayed, amount of video viewed, etc. Demographic information **506** may include information known, learned, or inferred about the user, e.g., based on content consumption habits, purchases, etc. In some embodiments, a location is associated with the request, e.g., based on the source IP address. User profile/preference data **508** may in some embodiments include preferences explicitly indicated by the user (e.g., don't show me ads or content like this; or expressing interest in user-selected subjects, etc.) and/or user demographic or other information expressly indicated and/or learned or inferred about the user.

FIG. **5B** is a block diagram illustrating an embodiment of a system to create and maintain a content analytics knowledge base. In this example, content analytics data **418** includes content consumption metrics **522** and ad content performance **524**. In some embodiments, publisher content and ad content are treated similarly, as content elements available to be included in an optimized page. In some embodiments, content analytics data **418** includes normalized data enabling the performance and/or level of interest for a given user of content elements to be determined and compared, whether they comprise publisher content or ad content.

FIG. **6** is a flow chart illustrating an embodiment of a process to provide user-specific optimized content. In various embodiments, the process of FIG. **6** is performed wholly and/or in part by an edge server, such as edge server **306** of FIG. **3**. In the example shown, a request for a publisher page is received (**602**). A page optimized for a user with whom the request is associated is generated dynamically (**604**) and served to the user (**606**).

FIG. **7** is a flow chart illustrating an embodiment of a process to generate dynamically a web page comprising user-specific optimized content. In various embodiments, the process of FIG. **7** is performed to implement step **604** of the process of FIG. **6**. In the example shown, attributes of a user with whom a page request is associated are determined (**702**). A page structure of the requested page is determined (**704**). Publisher content appropriate for the page and optimized for the user is obtained (**706**). Ad content targeted for the user is determined and obtained (**708**). The page structure, publisher content, ad content, and content placement determined to be optimized for the user are used to compose a page optimized for the user (**710**).

FIG. **8** is a flow chart illustrating an embodiment of a process to determine user-specific content to be included in a dynamically generated optimized web page. In various embodiments, the process of FIG. **8** is used to implement step **706** of the process of FIG. **7**. In the example shown, publisher pages are ingested (e.g., crawled) (**802**). The publisher pages are parsed to determine page structure and extract content elements (**804**). In some embodiments, the page structure information is stored in a database, such as page metadata store **412** of FIG. **4**. Extracted content elements may be cached in a publisher content store, such as publisher content store **424** of FIG. **4**. Content elements optimized for the user, based on the user's attributes, are selected to be included in a page to be served in response to the request (**806**).

Techniques are disclosed to include a client side executable script, such as third party ad verification code, at an optimal location within a page. When a page renders an ad, for example, sometimes along with the ad third party tracker tags are injected as well. The way most ad servers do is to inject these third party tags as part of the ad creative, and typically on each creative separately (i.e., a page can have

12

multiple instances of third party tags running on the page from the same exact verification vendors).

In various embodiments, as ad decisions are made at the server before doing the server side stitching (i.e., dynamically integrating ad content into the page at the server prior to serving), depending on the third party tags that the ad requires to run, the system automatically optimizes the position on the page at which the third party tags are injected, to make them more effective and reduce discrepancies between ad result numbers generated by the third party verification entity based on the third party verification code and corresponding first party tracking numbers (generated, e.g., at the server from which the optimized page was composed and served). In some embodiments, multiple trackers are may be merged and injected once (e.g., with all required information about the respective placements/ads that may be required to be tracked and reported by the verification code) to further reduce the load on the page.

In various embodiments, if ads are inserted without optimizing verification code placement within the page as disclosed herein, when the server injects the ad to the page, the ad and the trackers typically would be injected at the same time, in the same position on the page. Using techniques disclosed herein, if the system detects a specific third party tag (e.g., a tag configured to fetch third party verification code) associated with an ad, the tag is injected on the header of the page before the ad is injected, so that the tag has enough time at the client side to fetch its code, and execute and be ready to track once the ad is rendered by the browser, reducing overall discrepancies.

FIG. **9A** is a flow chart illustrating an embodiment of a process to optimize placement of third party verification code in an optimized content page. In various embodiments, the process of FIG. **9A** is performed by a server/service configured to compose and serve optimized content pages, such as real time content optimization service **308** of FIG. **3** and/or real time content optimization server **210** of FIG. **2**. In the example shown, ad content is received (**902**). For example, in various embodiments the ad may be selected by the server to be included in the content page as served, to improve the end user's experience by eliminating the need for the client/browser to retrieve the ad. Third party verification code, e.g., a third party verification tag configured to cause a client/browser to download and run a verification script (e.g., JavaScript or other code) is detected in and extracted from the ad content (**904**). The ad content (e.g., ad creative) without the third party code is integrated into the content page at the server, prior to serving the page, e.g., as described above. The third party code is injected in the page at an optimized location in the page (**906**). For example, in various embodiments, the third party tag/code is injected in an HTML "head" portion of the page. In various embodiments, placement in the head portion ensures the tag/code is executed by the client/browser early in the process of rendering the page. In various embodiments, such early processing of the third party verification tag/code ensures that any code required to be downloaded by the client/browser is downloaded and executed in time to render the remaining portions of the page without delay and reducing discrepancies between ad information as reported by the third party verification code and any first party reporting, provided for example by an entity associated with the server that served the page.

FIG. **9B** is a flow chart illustrating an embodiment of a process to merge and optimize placement of third party verification code in an optimized content page. In some cases, a page may include more than one ad (or other

13

content) that includes the same third party verification code and/or very closely similar code associated with the same third party verification entity. Typically, a client/browser would process each of the multiple instances of the same third party verification code, one instance for each ad. In various embodiments, techniques disclosed herein are used to download and run the third party verification code only once. An ad or other content identifier is injected into each of one or more reports/results communicated by the single instance, to identify the ad or other content item to which a specific report (e.g., ad or content item placement, consumption metric(s), other data) relates.

In the example shown in FIG. 9B, ad content is received (922) and two or more occurrences of the same third party verification code is detected and extracted from two or more ads or other content items determined to be included in the content page (924). A single instance/occurrence of the third party verification code is injected in an optimized location within the page (926). In various embodiments, additional client side executable code and/or data is injected in the optimal location to enable the single instance of the third party verification code to be used at the client, e.g., by the browser, to perform verification with respect to each of the two or more ads (or other content items) with which the third party verification code is associated. In some embodiments, a first party entity with which the edge content server is associated partners with the third party verification entity to enable a single instance of the third party verification code to be used to perform verification processing with respect to multiple associated ads (or other content items) included in the content page.

FIG. 10A is a diagram illustrating example of a page prior to optimization of verification code placement in an embodiment of a system to provide optimized content. In the example shown, content page 1000A includes a head portion 1002A and a body portion 1004A. An ad markup 1006A is included in the page 1000A. In this example, ad markup 1006A includes ad creative 1010 (e.g., an image, video, and/or a tag/script to retrieve same), an impression pixel 1012, and third party verification code 1014. In various embodiments, ad markup may include more, fewer, and/or different elements than as shown in FIG. 10A.

FIG. 10B is a diagram illustrating example of a page subsequent to optimization of verification code placement in an embodiment of a system to provide optimized content. In the example shown, the presence of third party verification code 1014 in ad markup 1006A as shown in FIG. 10A has been detected, and in the state shown in FIG. 10B the third party verification code 1014 has been extracted from the ad markup 1006B and injected in the head portion 1002B of page 1000B.

In various embodiments, techniques disclosed herein may be used to serve ads optimized for the user, even if the user is using ad blocking technologies to prevent or interfere with ad calls from the browser. In various embodiments, techniques disclosed herein may increase user interest in publisher and/or ad content provided to the user via a publisher's pages, increasing user interest and loyalty to the publisher and its pages, resulting in increased ad revenue and other benefits to the publisher. By enabling ad-related and other JavaScript™ to be omitted from pages as served to a user, and by offloading to much faster server processors and connections the task of determining and retrieving publisher and ad content, a faster page loading and browsing experience may be provided to users who navigate to a publisher's page(s). In various embodiments, optimizing placement within a page of tags and/or code required or desired to be

14

executed at the client minimizes discrepancies between metrics reported by third party verification services while providing an optimal content page experience to the user.

Although the foregoing embodiments have been described in some detail for purposes of clarity of understanding, the invention is not limited to the details provided. There are many alternative ways of implementing the invention. The disclosed embodiments are illustrative and not restrictive.

What is claimed is:

1. A system, comprising:

a communication interface configured to receive a request for a page; and

a processor coupled to the communication interface and configured to provide an optimized version of the page at least in part by determining dynamically an optimized content element that includes a client-side executable code and content for the page based at least in part on a user attribute associated with the request, extracting the client-side executable code from the optimized content element, including the extracted client-side executable code at an optimized location within the optimized version of the page, and integrating the content into the optimized version of the page.

2. The system of claim 1, wherein the system comprises a server.

3. The system of claim 1, wherein the system comprises an edge server.

4. The system of claim 1, wherein the optimized content element comprises an ad.

5. The system of claim 4, wherein the client-side executable code is associated with a third party verification code.

6. The system of claim 4, wherein the ad is included in a plurality of ads to be included in the optimized version of the page; two or more ads included in said plurality of ads includes the same client-side executable code; and the processor is further configured to include in the optimized version of the page a single instance of the client-side executable code, modified by the processor to operate with respect to each of said two or more ads.

7. The system of claim 1, wherein the optimized location comprises a head portion of the optimized version of the page.

8. The system of claim 1, wherein the optimized content element is determined based at least in part on a content consumption metric associated with the user.

9. The system of claim 1, wherein the optimized content element is determined based at least in part on previous user engagement with the optimized content element.

10. The system of claim 1, wherein a placement of the optimized content element within the optimized version of the page is determined based at least in part on previous user engagement with the optimized content element.

11. The system of claim 1, wherein the optimized content element is determined based at least in part on a content consumption metric associated with the optimized content element.

12. The system of claim 1, wherein the user attribute comprises a demographic or other personal attribute of the user.

13. The system of claim 1, wherein the processor is further configured to determine an optimal placement of the optimized content element within the optimized version of the page.

14. The system of claim 1, wherein the processor is further configured to test alternative versions of the page wherein a set of alternative versions of the page included in

said testing of alternative versions of the page includes a version of the page that has not been optimized.

15. A method, comprising:

receiving via a communication interface a request for a page; and

5

using a processor to provide an optimized version of the page at least in part by determining dynamically an optimized content element that includes a client-side executable code and content for the page based at least in part on a user attribute associated with the request, extracting the client-side executable code from the optimized content element, including the extracted client-side executable code at an optimized location within the optimized version of the page, and integrating the content into the optimized version of the page.

10

15

16. A computer program product embodied in a non-transitory computer readable medium and comprising computer instructions for:

receiving via a communication interface a request for a page; and

20

using a processor to provide an optimized version of the page at least in part by determining dynamically an optimized content element that includes a client-side executable code and content for the page based at least in part on a user attribute associated with the request, extracting the client-side executable code from the optimized content element, and including the extracted client-side executable code at an optimized location within the optimized version of the page, and integrating the content into the optimized version of the page.

25

30

* * * * *

UNITED STATES PATENT AND TRADEMARK OFFICE
CERTIFICATE OF CORRECTION

PATENT NO. : 11,275,813 B2
APPLICATION NO. : 16/683064
DATED : March 15, 2022
INVENTOR(S) : Justin Yoo Choi, Oded Cohen and Marcelo Muniz

Page 1 of 1

It is certified that error appears in the above-identified patent and that said Letters Patent is hereby corrected as shown below:

In the Specification

In Column 3, Line(s) 22, delete "lateny" and insert --latency--, therefor.

Signed and Sealed this
Twenty-third Day of August, 2022
Katherine Kelly Vidal

Katherine Kelly Vidal
Director of the United States Patent and Trademark Office