



US011275641B2

(12) **United States Patent**
Johnston et al.

(10) **Patent No.:** **US 11,275,641 B2**
(45) **Date of Patent:** ***Mar. 15, 2022**

(54) **AUTOMATIC CORRELATION OF DYNAMIC SYSTEM EVENTS WITHIN COMPUTING DEVICES**

(71) Applicant: **Cisco Technology, Inc.**, San Jose, CA (US)

(72) Inventors: **Jay Kemper Johnston**, Raleigh, NC (US); **David C. White, Jr.**, Durham, NC (US); **Christopher Blayne Dreier**, Austin, TX (US)

(73) Assignee: **Cisco Technologies, Inc.**, San Jose, CA (US)

(*) Notice: Subject to any disclaimer, the term of this patent is extended or adjusted under 35 U.S.C. 154(b) by 0 days.

This patent is subject to a terminal disclaimer.

(21) Appl. No.: **16/871,757**

(22) Filed: **May 11, 2020**

(65) **Prior Publication Data**
US 2020/0272531 A1 Aug. 27, 2020

Related U.S. Application Data

(63) Continuation of application No. 16/434,039, filed on Jun. 6, 2019, now Pat. No. 10,649,838, which is a (Continued)

(51) **Int. Cl.**
G06F 11/07 (2006.01)
G06F 16/17 (2019.01)
(Continued)

(52) **U.S. Cl.**
CPC **G06F 11/079** (2013.01); **G06F 11/07** (2013.01); **G06F 11/0709** (2013.01);
(Continued)

(58) **Field of Classification Search**
CPC G06F 11/0709; G06F 11/079; G06F 11/0751; G06F 11/0775; G06F 11/0787;
(Continued)

(56) **References Cited**
U.S. PATENT DOCUMENTS
4,965,758 A 10/1990 Sherman
5,127,005 A * 6/1992 Oda G06F 11/2257 714/26
(Continued)

OTHER PUBLICATIONS
Johnston, "Office Action cited in U.S. Appl. No. 16/434,039, filed Jun. 6, 2019", dated Jul. 8, 2019, 19 pages.
(Continued)

Primary Examiner — Phong H Nguyen
(74) *Attorney, Agent, or Firm* — Lee & Hayes, P.C.

(57) **ABSTRACT**
Systems and methods are described herein for logging system events within an electronic machine using an event log structured as a collection of tree-like cause and effect graphs. An event to be logged may be received. A new event node may be created within the event log for the received event. One or more existing event nodes within the event log may be identified as having possibly caused the received event. One or more causal links may be created within the event log between the new event node and the one or more identified existing event nodes. The new event node may be stored as an unattached root node in response to not identifying an existing event node that may have caused the received event.

24 Claims, 7 Drawing Sheets

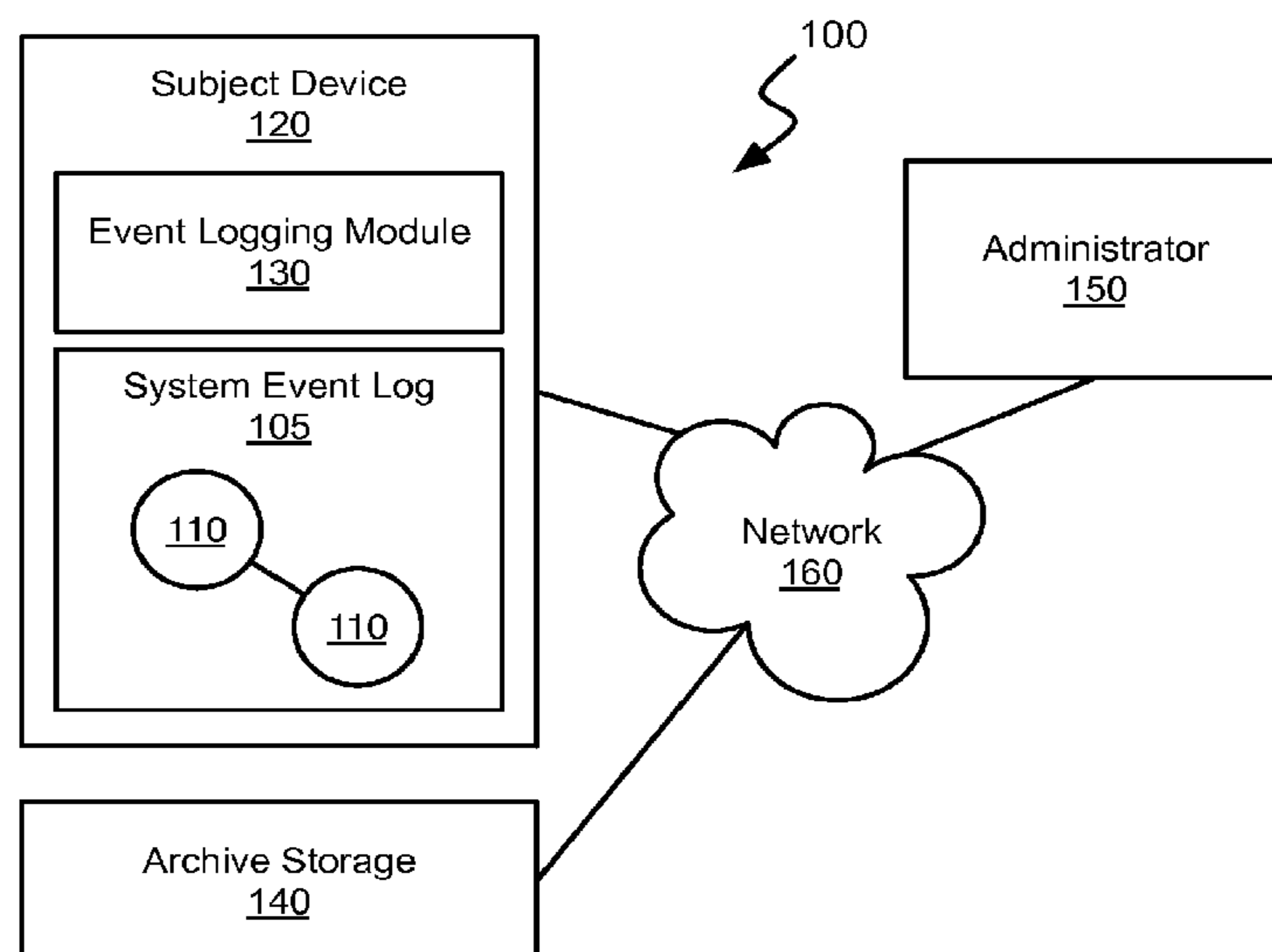

Related U.S. Application Data

continuation of application No. 15/385,826, filed on Dec. 20, 2016, now Pat. No. 10,481,967, which is a continuation of application No. 14/958,134, filed on Dec. 3, 2015, now Pat. No. 9,558,196, which is a continuation of application No. 13/719,129, filed on Dec. 18, 2012, now Pat. No. 9,239,887.

(51) **Int. Cl.**

- G06F 16/22** (2019.01)
- G06F 16/2455** (2019.01)
- G06F 16/901** (2019.01)
- H04L 12/24** (2006.01)
- G06F 11/36** (2006.01)
- G06F 40/137** (2020.01)
- H04L 12/701** (2013.01)
- H04L 41/069** (2022.01)
- H04L 41/0631** (2022.01)
- H04L 45/00** (2022.01)
- H04L 41/22** (2022.01)

(52) **U.S. Cl.**

CPC **G06F 11/0751** (2013.01); **G06F 11/0775** (2013.01); **G06F 11/0787** (2013.01); **G06F 11/366** (2013.01); **G06F 16/1734** (2019.01); **G06F 16/2246** (2019.01); **G06F 16/2455** (2019.01); **G06F 16/9027** (2019.01); **G06F 40/137** (2020.01); **H04L 41/069** (2013.01); **H04L 41/0636** (2013.01); **H04L 45/00** (2013.01); **H04L 41/22** (2013.01)

(58) **Field of Classification Search**

CPC G06F 11/366; G06F 16/1734; G06F 16/2246; G06F 16/2455; G06F 16/9027
 USPC 707/797, 798, 741; 709/224
 See application file for complete search history.

(56)

References Cited

U.S. PATENT DOCUMENTS

5,878,385 A * 3/1999 Bralich G06F 40/211 704/9
 6,167,396 A * 12/2000 Lokken G06F 16/283 707/737
 6,377,990 B1 * 4/2002 Slemmer H04L 12/2856 370/392
 6,727,927 B1 * 4/2004 Dempski G06F 16/338 715/853
 6,735,772 B1 * 5/2004 MacPhail G06F 9/542 706/28
 6,789,257 B1 * 9/2004 MacPhail G06F 11/0709 709/223
 7,016,955 B2 * 3/2006 Martin H04L 41/0213 340/506
 7,272,587 B1 * 9/2007 Przytula G06N 7/005 706/52
 7,275,017 B2 9/2007 Dini et al.
 7,373,563 B2 5/2008 Noy et al.
 7,454,761 B1 11/2008 Roberts
 7,483,972 B2 1/2009 Bhattacharya et al.

7,631,222 B2 * 12/2009 Hasan H04L 41/0631 714/26
 7,644,365 B2 1/2010 Bhattacharya et al.
 7,660,983 B1 * 2/2010 Srivastava H04L 9/0891 713/163
 7,668,953 B1 2/2010 Sinclair et al.
 7,797,419 B2 9/2010 Bhattacharya et al.
 7,808,888 B2 10/2010 Kibel
 7,873,717 B1 * 1/2011 Woolway G06F 21/552 709/223
 7,930,734 B2 4/2011 Foo et al.
 7,999,847 B2 * 8/2011 Donovan H04N 7/18 348/143
 8,484,336 B2 * 7/2013 Meir H04L 41/12 709/224
 8,583,779 B2 11/2013 Meir et al.
 8,848,544 B2 9/2014 Bar-Tor et al.
 9,239,887 B2 1/2016 Johnston et al.
 9,485,159 B1 * 11/2016 Sant'Anna H04L 43/08
 2002/0120737 A1 * 8/2002 Martin H04Q 3/0087 709/224
 2004/0023651 A1 * 2/2004 Gollnick H04L 45/00 455/423
 2004/0236655 A1 * 11/2004 Scumniotales G06Q 10/10 705/36 R
 2005/0183068 A1 * 8/2005 Cwalina G06F 11/3466 717/128
 2005/0210331 A1 * 9/2005 Connelly G06F 11/0709 714/26
 2008/0178025 A1 * 7/2008 Hand G06F 3/0661 713/323
 2009/0002157 A1 * 1/2009 Donovan H04N 7/18 340/540
 2009/0070560 A1 * 3/2009 Meng G06F 9/52 712/216
 2009/0076983 A1 * 3/2009 Scumniotales G06Q 40/06 705/36 R
 2009/0313638 A1 * 12/2009 Shetty G06F 11/0766 719/314
 2010/0315971 A1 * 12/2010 Horvath H04W 28/24 370/254
 2011/0138291 A1 6/2011 Twiddy et al.
 2013/0204710 A1 * 8/2013 Boland G06Q 30/0241 705/14.66
 2013/0227011 A1 * 8/2013 Sharma G06Q 30/0241 709/204
 2014/0133358 A1 * 5/2014 Yin H04L 41/12 370/254
 2014/0172919 A1 6/2014 Johnston et al.
 2016/0098419 A1 4/2016 White et al.
 2017/0102986 A1 4/2017 Johnston et al.

OTHER PUBLICATIONS

Nguyen, Office Action issued in U.S. Appl. No. 13/719,129, filed Dec. 18, 2012, dated Nov. 3, 2014, 1-11.
 Nguyen, "Final Office Action issued in U.S. Appl. No. 13/719,129, filed Dec. 18, 2012, dated Apr. 22, 2015", 1-13.
 Nguyen, "Final Office Action issued in U.S. Appl. No. 14/958,134, filed Dec. 3, 2015", dated Jun. 16, 2016, 1-19.
 Nguyen, "Office Action issued in co-pending U.S. Appl. No. 14/958,134, filed Dec. 3, 2015", dated Jan. 13, 2016, 1-27.
 Nguyen, "Office Action issued in U.S. Appl. No. 15/385,826, filed Dec. 20, 2016", dated Feb. 19, 2019, 24 pages.

* cited by examiner

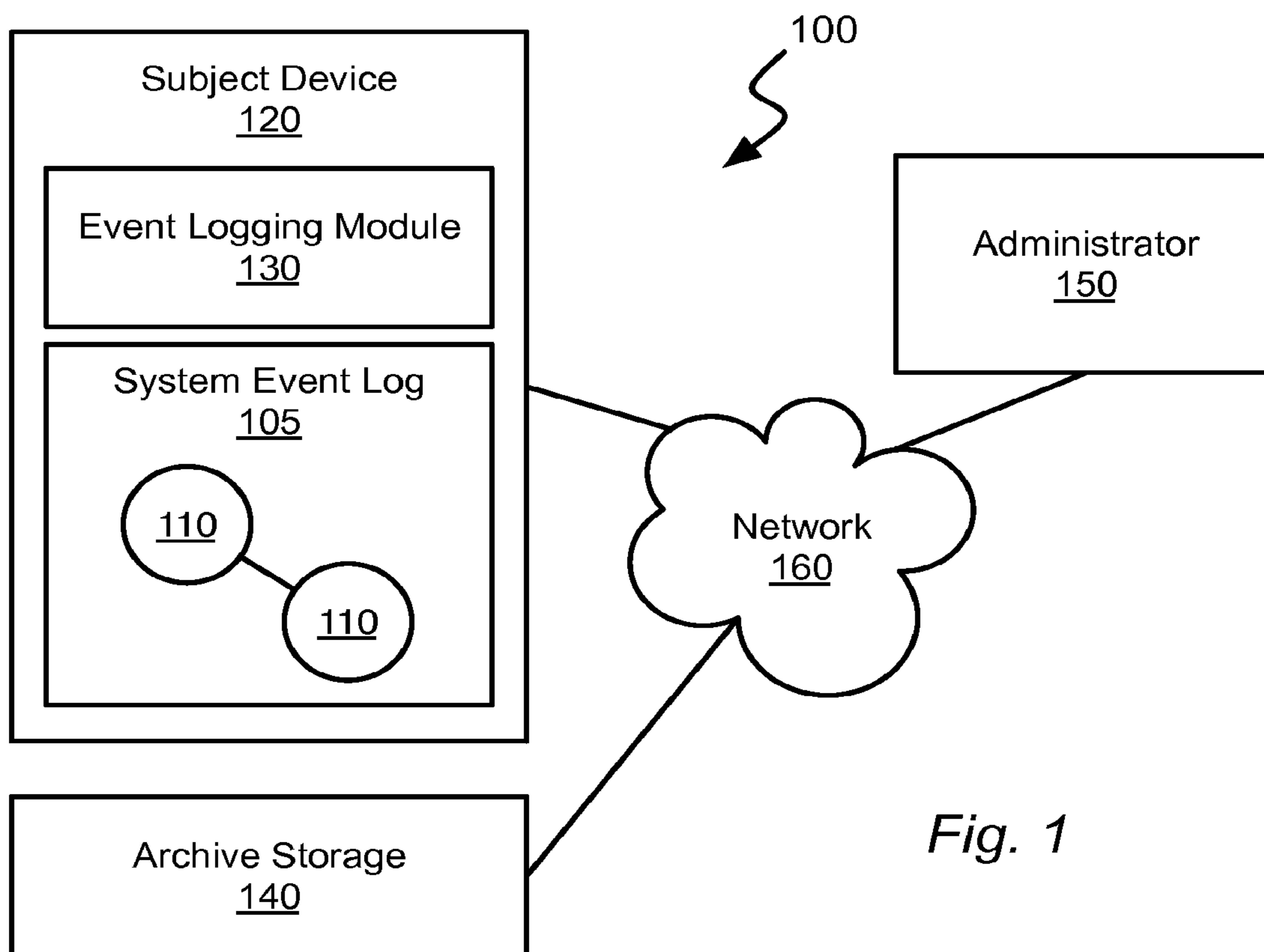

Fig. 1

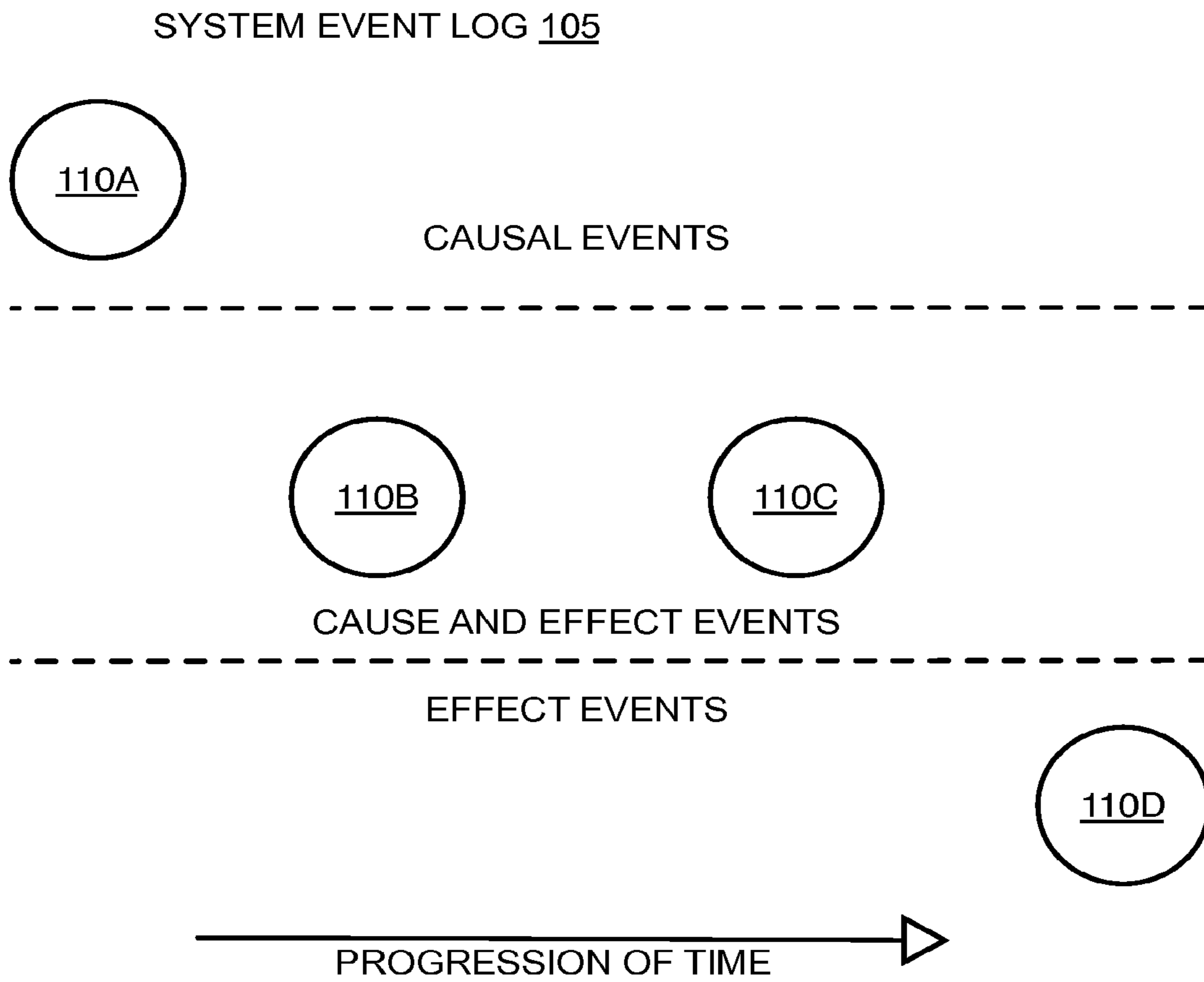

Fig. 2

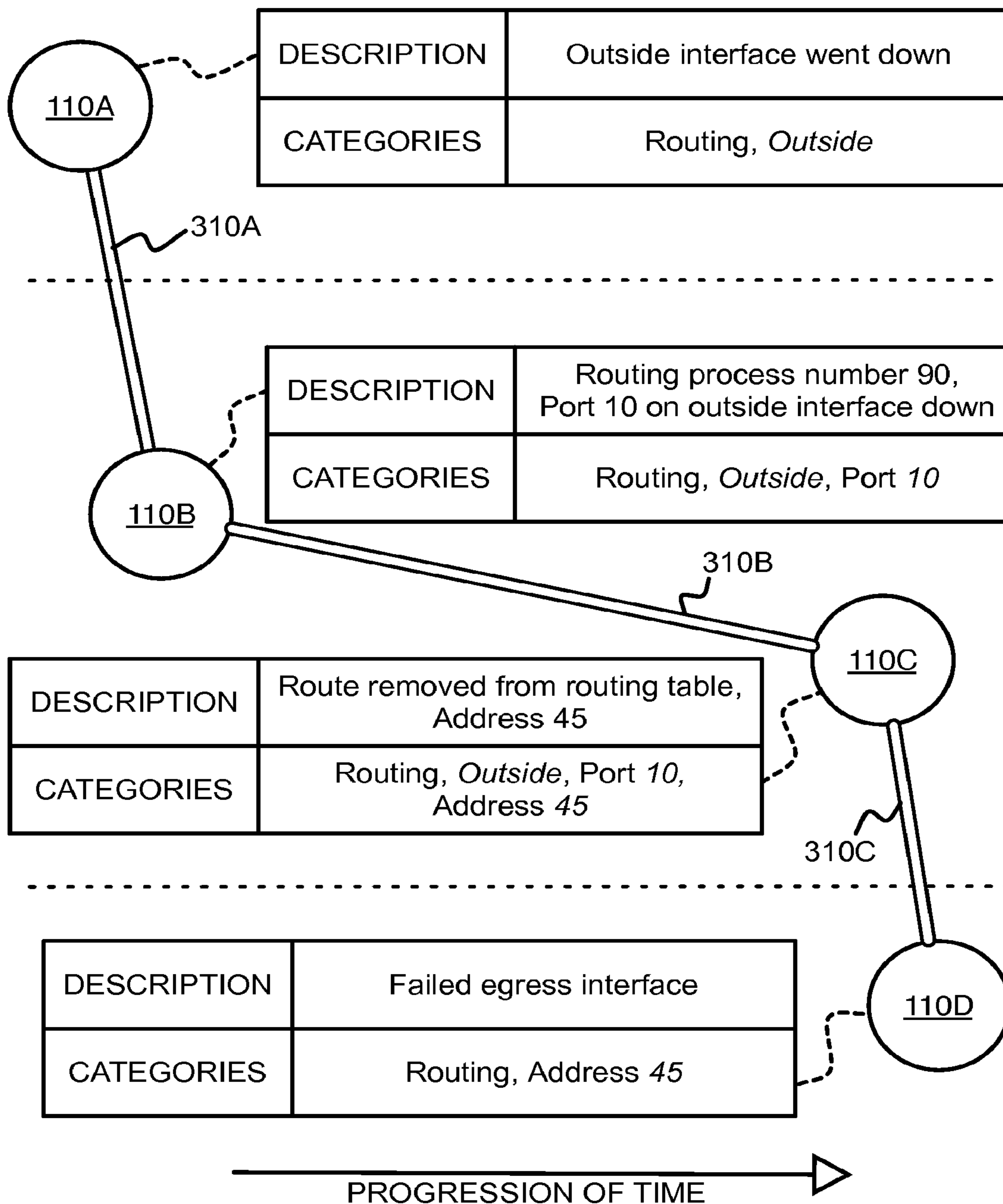

Fig. 3

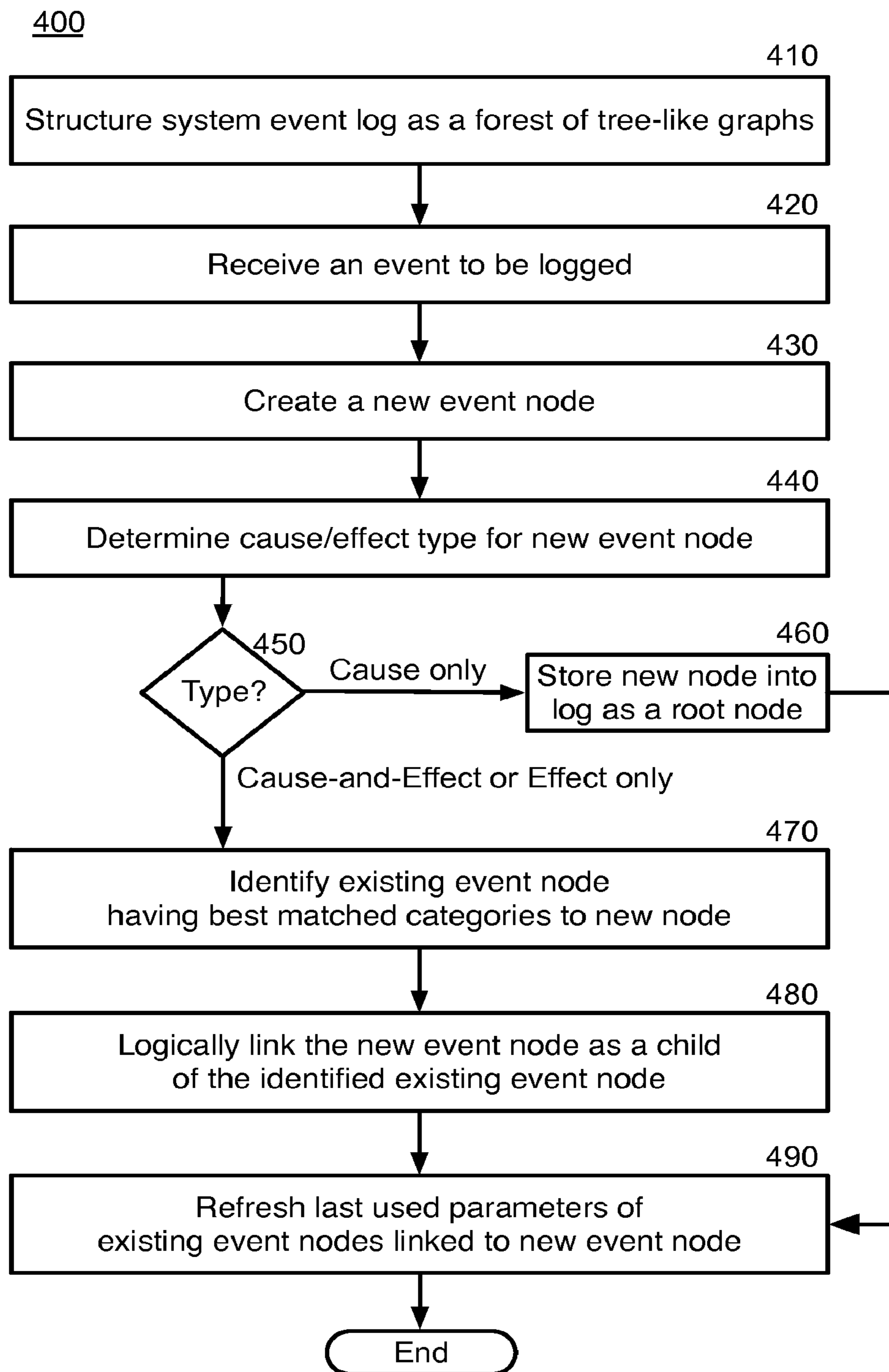

Fig. 4

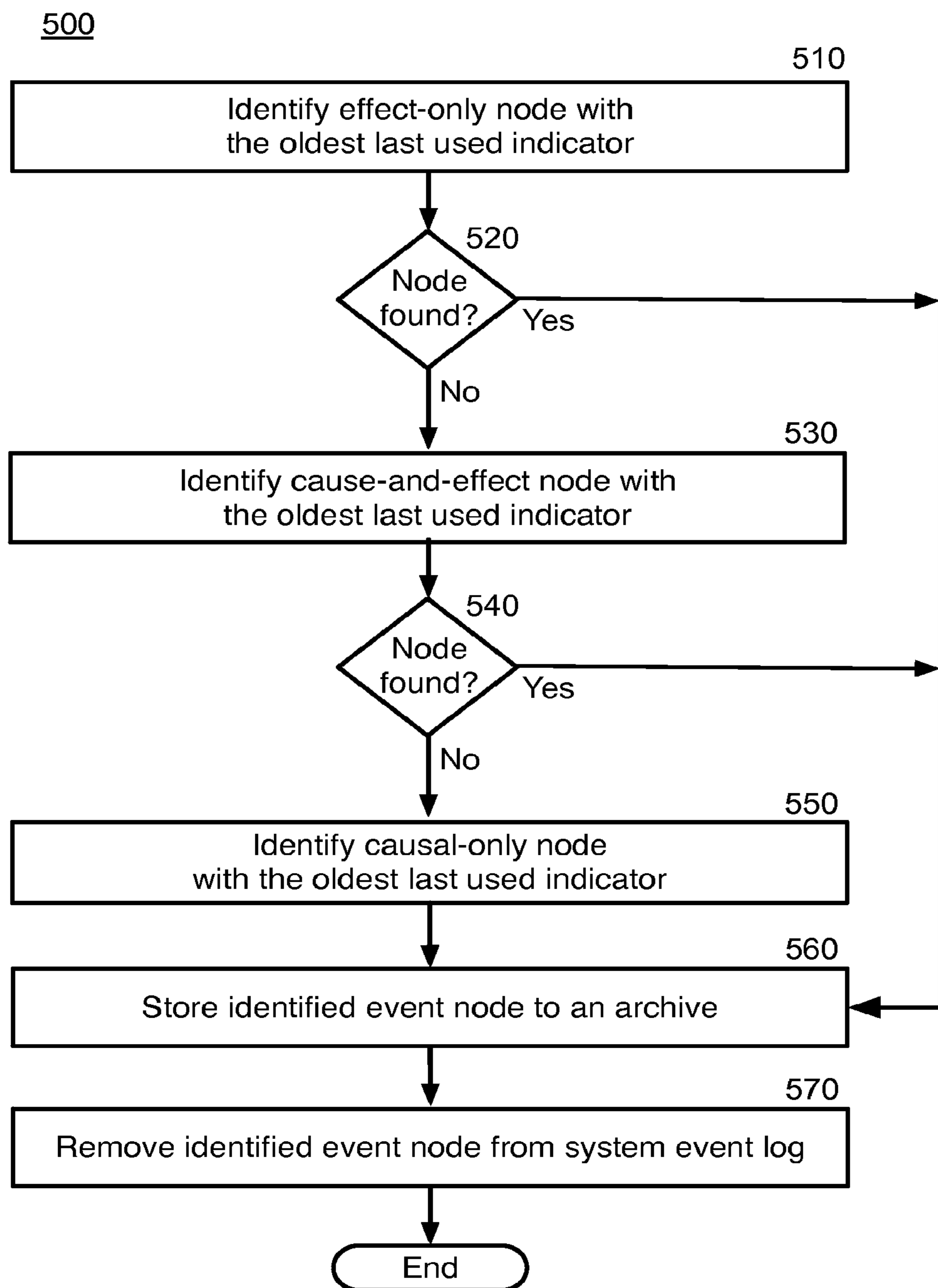
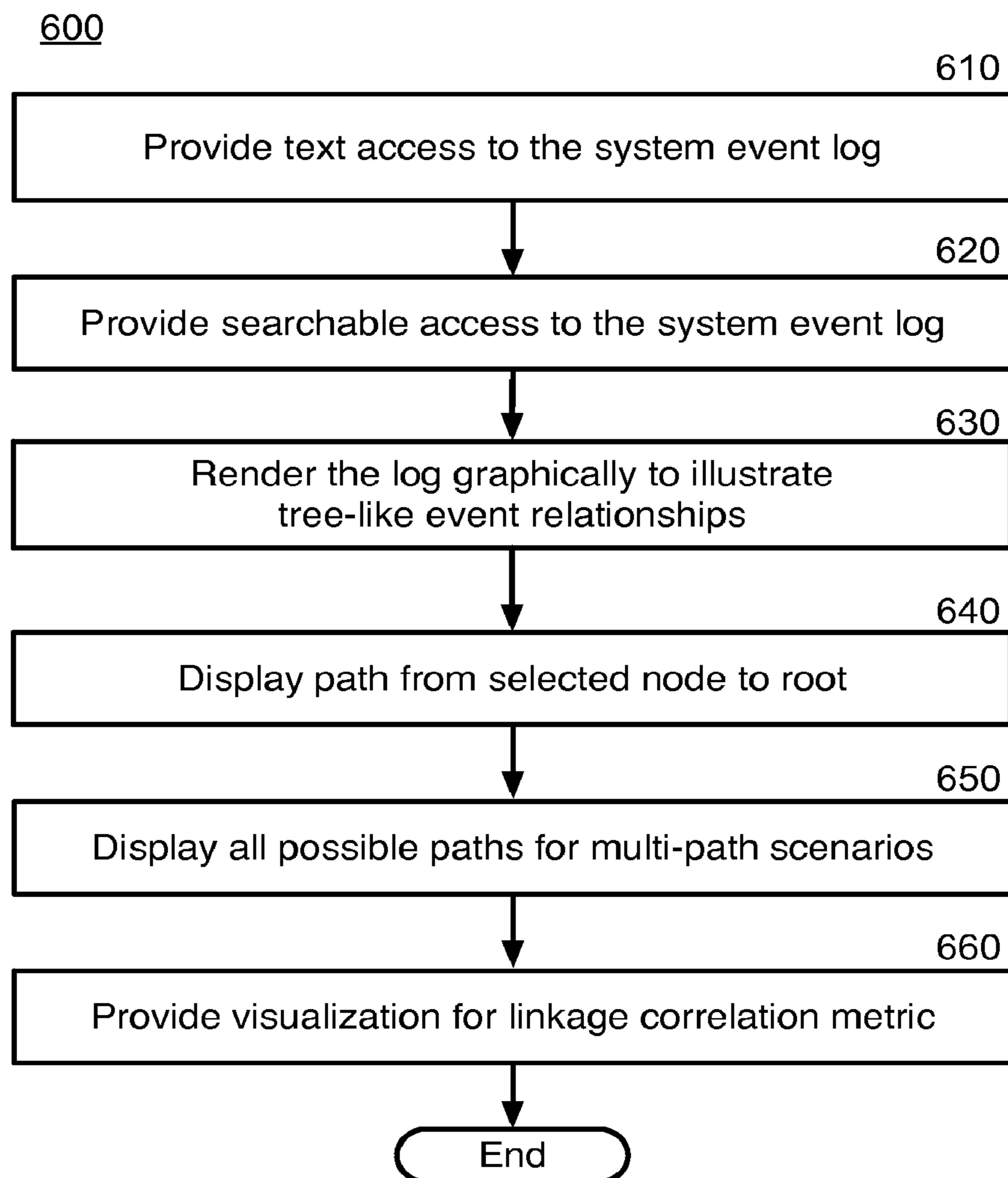

Fig. 5

*Fig. 6*

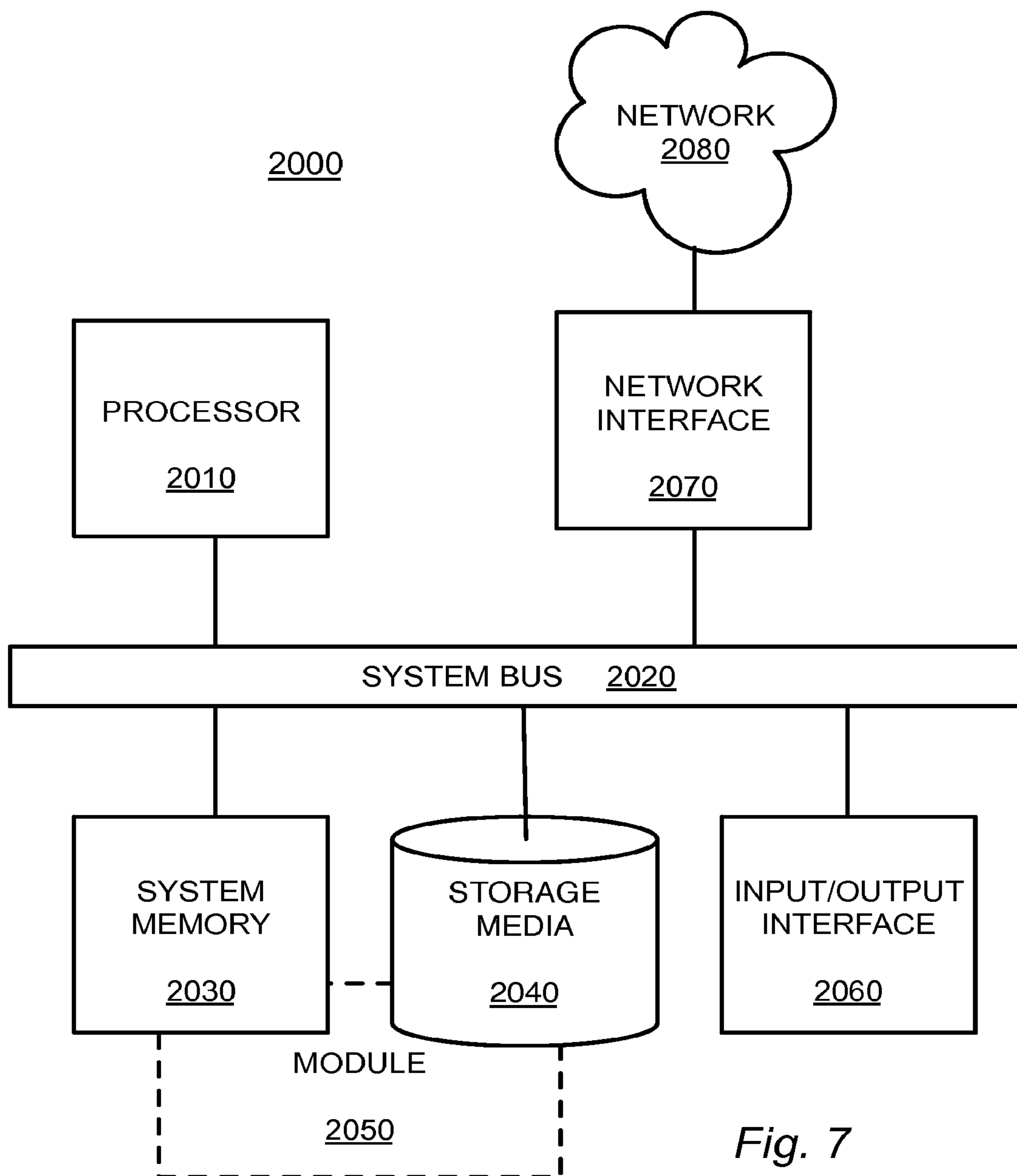

Fig. 7

AUTOMATIC CORRELATION OF DYNAMIC SYSTEM EVENTS WITHIN COMPUTING DEVICES

CROSS-REFERENCE TO RELATED APPLICATIONS

This application is a continuation of and claims priority to U.S. patent application Ser. No. 16/434,039 filed Jun. 6, 2019 and entitled “Automatic Correlation of Dynamic System Events Within Computing Devices,” which is a continuation of and claims priority to U.S. patent application Ser. No. 15/385,826, filed Dec. 20, 2016 and entitled “Automatic Correlation of Dynamic System Events Within Computing Devices,” which is a continuation of and claims priority to U.S. patent application Ser. No. 14/958,134, filed Dec. 3, 2015 and entitled “Automatic Correlation of Dynamic System Events Within Computing Devices,” which is a continuation of and claims priority to U.S. patent application Ser. No. 13/719,129 filed Dec. 18, 2012 and entitled “Automatic Correlation of Dynamic System Events Within Computing Devices.” The entire contents of the above-identified priority applications are hereby fully incorporated herein by reference.

TECHNICAL FIELD

The present disclosure relates generally to system logs within electronic computing devices.

BACKGROUND

System logs are valuable tools for administrators. Examining system logs may help diagnose the cause of system problems. Manually determining which log entries relate to a given problem, however, is in general a challenging, cumbersome, and error prone endeavor.

It might take many hours to sort through hundreds, thousands, or millions of unique log entries to identify those that pertain to the issue being investigated. Once the relevant messages are identified, it requires expertise on the part of the administrator to effectively parse the logs to understand the cause and effect relationships between the records. The process often requires expertise with tools, such as text file sorting and searching programs and scripts. The process is also prone to error. If the administrator inadvertently discounts a single log entry that represents an important event relating to the problem, the conclusion of the analysis will usually be incorrect or incomplete. Administrators often fail to correlate important events that relate to a problem, leaving the diagnosis of the problem incomplete.

These system log analysis challenges tend to increase as devices become more and more complex. Some complex systems, such as network routing and switching equipment, may log thousands of unique system events. It is nearly impossible for an administrator to fully understand what each log entry indicates and how each event might be linked to one another.

BRIEF DESCRIPTION OF THE DRAWINGS

FIG. 1 is a block diagram depicting an event logging system in accordance with one or more example embodiments presented herein.

FIG. 2 is a data structure diagram depicting a system event log populated by event nodes in accordance with one or more example embodiments presented herein.

FIG. 3 is a data structure diagram depicting a tree-like graph comprising event nodes interrelated by causal linkages in accordance with one or more example embodiments presented herein.

FIG. 4 is a block flow diagram depicting a method for logging events within a system event log in accordance with one or more example embodiments presented herein.

FIG. 5 is a block flow diagram depicting a method for deleting an event node from a system event log in accordance with one or more example embodiments presented herein.

FIG. 6 is a block flow diagram depicting a method for providing user interface to a system event log in accordance with one or more example embodiments presented herein.

FIG. 7 is a block diagram depicting a computing machine and a module in accordance with one or more example embodiments presented herein.

DETAILED DESCRIPTION OF EXAMPLE EMBODIMENTS

Overview

The methods and systems described herein enable logging system events within an electronic machine using an event log structured as a collection of tree-like graphs. Information regarding an event to be logged may be received. A new event node may be created within the event log for the received event information. One or more existing event nodes within the event log may be identified as having possibly caused the received event. One or more causal links may be created within the event log between the new event node and the one or more identified existing event nodes. The new event node may be stored as an unattached root node in response to not identifying an existing event node that may have caused the received event.

The functionality of the various example embodiments will be explained in more detail in the following description, read in conjunction with the figures illustrating the program flow. Turning now to the drawings, in which like numerals indicate like (but not necessarily identical) elements throughout the figures, example embodiments are described in detail.

Example System Architectures

FIG. 1 is a block diagram depicting an event logging system **100** in accordance with one or more example embodiments presented herein. The event logging system **100** includes a subject device **120** where an event logging module **130** may operate to create and maintain a system event log **105**. The system event log **105** can receive information about system events to be logged. Each event to be logged may be represented as an event node **110** within a tree-like structure. An administrator **150** can access the system event log **105** associated with the subject device **120**. The system event log **105** may overflow to, or be backed up upon, a system for archive storage **140**. The subject device **120**, system for archive storage **140**, and system for the administrator **150** may each be in direct communication with the others, or communication may be support by a network **160**.

The methods and systems described herein may enable automatic determination of relationships among system log events generated within the subject device **120**. The events may be, for example, anything occurring within, or to, the subject device **120** that may be logged into the system event log **105**. Example events may include power up, power down, inputs, outputs, errors, warnings, failures, configuration changes, user actions, overflows, timeouts, and so forth.

The type of events that may be logged may generally be determined by the design and operation of a given subject device **120**.

Relationships among the system events may be used to generate graphical representations of the cause and effect linkages between the system events. Alternatively, the cause and effect linkages may also be represented textually. The graphical or textual cause and effect linkages may be helpful to an administrator of the computing device. Understanding a series of cause and effect system events may clarify a specific issue under investigation by the administrator.

System events and their relationship linkages may be represented as tree-like structures. The events may also be stored in tree-like data structures. Within these structures, the nodes can represent system events and the links between the nodes can represent cause and effect relationships between the nodes events. The relationships for nodes can be dynamically determined as events occur. This may be possible even where the relationships between node types are not specified in advance. The tree-like structures may be used to visualize chains of events illustrating stories of cause-and-effect events within the device or system being evaluated.

By determining and recording the cause-effect relationship between distinct system events, a device can display a history of what events led up to a specific problem within the device. Accordingly, an administrator may quickly receive indication of one or more most likely scenarios that may have led to a specific system situation. This can allow the administrator to rapidly take educated action toward system repairs or loss/failure mitigation.

The technology presented herein may be used to correlate events on a single computing device and may be used to diagnose a problem on the computing device. The tree-based structure may be used to link not just a single cause and a single event, but can capture the cause and effect relationship between many different correlated events. These complex relationship graphs can illustrate chains of events resulting in particular outcomes. A number of factors may be used to automatically determine how events may be correlated. Pre-defined correlation rules may not be required to perform the analysis. As such, the computing device may expand event logging to new types of events within the system without specifying how such new event types may relate to all existing events.

A unique approach for determining which events generally continue to cause effects downstream may be used to manage finite storage resources. The system may intelligently delete events from the log that are less likely to be a cause for an event in the future.

Various example embodiments involving network routing and switching devices as the subject device **120** may be discussed throughout this disclosure. It should be appreciated however that the subject device **120** may be any computing system or computing device where system events regarding the operation of the subject device **120** may be logged. In examples where the subject device **120** is a piece of networking equipment, logged events might be created by the subject device **120** when cables are connected or disconnected at interface ports, routing relationships are established or broken, or configuration changes are made through a management interface.

The administrator **150** may be a computing system for use by a human operator or system administrator. The administrator **150** may interface to the subject device **120** either directly or through one or more networks **160**. The administrator **150** can interface with the subject device **120**

through a textual interface, a graphical interface, or a combination thereof to access information associated with the system event log **105**. According to one or more example embodiments, the administrator **150** may include a browser, such as a web browser, operable to display information from the subject device **120**, where the subject device **120** may be operable to render hypertext, or other web-like, content to the administrator **120** for access to information associated with the system event log **105**.

The archive storage **140** may comprise an external storage device such as a hard drive, non-volatile memory, optical storage, magnetic storage, solid-state storage, any other data storage technology, or any combination thereof. The archive storage **140** may be directly attached to the subject device **120** or may be a connected via a network **160** or other interface as a data storage server, database system, network attached storage (“NAS”), data backup system, or so forth. The archive storage **140** may be used to offload storage of the system event log **105**, entirely or in part, from the subject device **120** in the case of an overflow of the memory or storage within the subject device **120**, as a back-up mechanism, or any combination thereof.

The subject device **120**, the system for archive storage **140**, the system for the administrator **150**, and any other computing device associated with the technology presented herein may each comprise the example embodiments of a computing machine as presented below. Furthermore, the event logging module **130** may serve as one or more modules as discussed with respect to that example computing machine, and the network **160** may serve as the various networking examples discussed with respect to that example computing machine.

In exemplary embodiments, the network **160** may include wide area networks (WAN), local area networks (LAN), intranets, the Internet, wireless access networks, wired networks, mobile networks, cellular networks, telephone networks, optical networks, or combinations thereof. The network **160** may be packet switched, circuit switched, of any topology, and may use any communication protocol. Communication links within the network **160** may involve various digital or analog communication media, such as fiber optic cables, free-space optics, waveguides, electrical conductors, wireless links, antennas, radio-frequency communications, and so forth.

FIG. 2 is a data structure diagram depicting a system event log **105** populated by event nodes **110A-110D** in accordance with one or more example embodiments presented herein. Event entries in the system event log **105** may be represented as event nodes **110A-110D**. The event nodes **110A-110D** may be referred to collectively or generically as event nodes **110**. When a system event occurs within the subject device **120**, a new event node **110** representing that specific event instance may be created within the system event log **105**. Linking these event nodes **110** together according to possible cause and effect relationships may develop a tree-like graph structure where the nodes of the graph are event nodes **110** and the links of the graph are relationships.

When an event node **110** is created, the event node **110** may be flagged as one of three types. These event node types may be causal-only, cause-and-effect, and effect-only. A causal-only event node **110**, such as event node **110A**, can represent an event that may not be triggered by another event. The causal-only event node, such as event node **110A**, can serve as the root of a tree-like graph where the nodes are event nodes **110**.

5

A cause-and-effect event node **110**, such as event nodes **110B-110C**, can represent an event that may possibly have been caused by another event or may possibly cause other events. One cause-and-effect event node may have another cause-and-effect event node as its parent. For example, event node **110C** has event node **110B** as its parent when both event nodes **110B** and **110C** are cause-and-effect event nodes.

An effect-only event node **110**, such as event node **110D**, can represent an event that can only be caused by another event and may not cause other events. An effect-only event node, such as event node **110D** can serve as a leaf in the tree-like graph of event nodes **110**.

Since causes must occur before their effects, the time ordering of event nodes **110** may be useful in establishing cause and effect relationships. A tree-like graph of event nodes **110** may generally contain events that happened at later times as the tree is traversed away from the root node towards the leaf nodes. In the illustrated example, the event nodes **110** are arranged from left to right according to the positive progression of time as shown by the time domain arrow.

In one or more example embodiments, the subject device **120** may be a network switching or routing device. In such a system, examples of causal-only event nodes, such as event node **110A**, might include an interface going down, system memory being filled, a process being killed, or a power supply failing. An example of a cause-and-effect event node, such as event node **110B** or **110C**, may represent a specific routing table entry being removed from use. Such an event must have a cause and could also have an effect on traffic handling through the subject device **120**. For example, the loss of the routing table entry may result in a packet being dropped or telnet access to the subject device **120** being denied. Such resultant events may be represented as effect-only nodes such as event node **110D**.

FIG. 3 is a data structure diagram depicting a tree-like graph comprising event nodes **110A-110D** interrelated by causal linkages **310A-310C** in accordance with one or more example embodiments presented herein. Each event node **110** may be populated with information fields describing the specific system event that occurred. The information associated with the event node **110** can include a description of the event, categorical information associated with the event, and a timestamp of the event. These information fields may be analyzed to automatically correlate and interconnect the event nodes **110** with causal linkages **310A-310C**. The causal linkages **310A-310C** may be referred to collectively or generically as causal linkages **310**. The causal linkages **310** can represent the cause-effect relationships between the event nodes **110**. Through analysis of the information fields of the event nodes **110**, the causal linkages **310** may be determined dynamically for the event nodes **110**, where dynamic determination may imply that the relationships between node types may not be specified or known in advance. Instead, dynamic determination may classify the relationships on the fly as events occur and event nodes **110** are added to the system event log **105**.

The information associated with an event node **110** can include a description of the event. The description may be plain human-readable text. Each instance of a given type of event may likely have the same description. Within the generic text, placeholders allow insertion of information specific to a given instance. For example, the description for event node **110B** is illustrated as "Routing process number **90**, Port **10** on outside interface down." The generic text includes "Routing process number [XXXX], Port [XXXX]

6

on [XXXX] interface down." While the additional specific information includes the process number "90," the port "10," and the interface designator "outside."

The information associated with an event node **110** can include a list of categories, or categorical information about the event. The categories may be used to establish how event nodes **110** are related and thus how to link them into the tree-like graph associated with the system event log **105**. In certain example embodiments, an event can have two types of categories.

The first type of categories is intrinsic categories. All events of a distinct type may have the same list of intrinsic categories. These intrinsic categories can specify the general intrinsic information about the event that took place as that information applies to every instance of that event. For example in the networking context, an event for loss of a routing peer relationship between a router and its routing peer may have the intrinsic category of "routing." When a peer relationship is lost, it may generally affect the routing capabilities of the subject device **120**.

The second type of categories is contextual categories. Events may contain various contextual information entries related to the particular event. In the networking example, such contextual categorical information may include addresses, subnets, usernames, and so forth. These information entries may be dynamic and could change with each instance of the event. Such information may be useful within the list of categories to determine the linkages between event nodes **110**. Contextual categories may be referred to as such because the information saved to the event may be variable as derived from the context of the particular situation in which the event occurred.

Within the categories for the illustrated example, intrinsic categories are shown in non-italicized text, while contextual categories are shown in italicized text. Also, examples of matching between the categories may be noted. The categories "routing" and "outside" are matched between event node **110A** and event node **110B**. The categories "routing," "outside," and "Port **10**" are matched between event node **110B** and event node **110C**. The categories "routing" and "Address **45**" are matched between event node **110C** and event node **110D**. Identification of these matching categories may be used as a factor for assigning correlation between event nodes **110** and thus connecting the event nodes **110** by causal linkages **310**.

A timestamp may be associated with each event node **110**. The timestamp may indicate the time that the event node **110** was created and thus when the associated event occurred. A second time entry may be added to each event node **110** to indicate the time of its last use. The last use indicator may be used when deleting or removing event nodes **110** from the system event log **105** as presented in additional detail below.

When an event node **110** has been created within the subject device **120**, it may be determined if that event node **110** might be correlated to other event nodes **110** that have previously occurred using the subject device **120**. A robust and accurate algorithm may be used for determining the correlation between event nodes **110**. Three dimensions of factors may be evaluated to determine if two event nodes **110** are correlated and thus should be connected by a causal linkage **310**. The three correlation factors may include time, cause/effect designations, and categories.

The first correlation factor may include timestamp evaluation. For a new event node **110** to be linked to an existing event node **110**, the new event node **110** must have been created after the existing event node **110**. The notion of one event occurring after another event may be indicated by the

new event node **110** having a strictly later (not equal) timestamp than the existing event node **110**. In the illustrated example, event node **110D** has a later timestamp than event node **110C**, which has a later timestamp than event node **110B**, and so on. It should be appreciated that in some 5 embodiments granularity of the timestamp may cause two or more events to have the same timestamp even though one event occurred slightly after the other event. In such embodiments, equal timestamps may be accepted as still allowing a causal relationship.

The second correlation factor may include cause/effect designation. For example, cause-only event nodes **110** may be immediately added to the system event log **105** forming the root of a new graph. Cause-and-effect event nodes **110** and effect-only event nodes **110** may be compared against 10 existing nodes in the system event log **105** to determine the best existing tree-like structure, if any, to attached the new event node **110**.

The third correlation factor may include matching event node categories. To be considered as related, event nodes **110** may be required to share one or more categories (either contextual or intrinsic). The more categories shared to by event nodes **110**, the more likely correlated they are.

It should be appreciated that two categories being shared may mean different things for different types of information. 25 For some types of information, matching may require a proper exact match, but for other types of information, inclusion within a range or subset may suffice for matching. For example, an IP network address may be considered matched on a subnet basis. An event node **110** that contains the contextual IP subnet category "192.168.1.0/24" may be considered matched to another event node **110** having the IP subnet category of "192.168.1.4" since the two subnets overlap. If the two subnets did not overlap, the two categories would generally not be used to increase a correlation 30 metric between the two event nodes **110**.

The correlation factors may be used to establish a cause-and-effect relationship between event nodes **110**. A newly created event node **110** may be compared against the other existing event nodes **110** in the system event log **105**. In 40 general, the new event node **110** may be correlated to an existing event node **110** when the new event node **110** is created after the event node **110** being compared, the new event node **110** could be a resulting effect of the event node **110** being compared, and the new event node **110** has categorical overlap with the node being compared.

When determining if event nodes **110** are correlated, several factors may be used, resulting in a range of possible results. These results may be compared to a threshold to determine if a causal linkage **310** should be created or not. 45 According to other embodiments, a range of values for the results may be used for describing each causal linkage **310** by its correlation metric. The correlation metrics may also be referred to as probability of correlation, link likelihood, graph weights, or any other such terminology. It may be useful to display a representation of the level of correlation detected between two event nodes **110**. The administrator may then take into account the confidence or likelihood of the causal linkage **310** between two event nodes **110** when interpreting the graph representations of the system event log **105**.

According to one or more examples, the confidence of the causal relationship between two event nodes **110** may be visualized in a graphical representation. When the administrator clicks on an event node **110**, the paths of event nodes 65 **110** from that node to the root node may be displayed. The degree of correlation between nodes may be visualized by

placing numerical values on the causal linkage **310** representations or by changing the size of the causal linkage **310** representations between the event nodes **110**. According to other examples, when there are a greater number of shared 5 categories between two event nodes **110**, the causal linkage **310** between those two event nodes **110** may be rendered thicker or in different colors.

If an event node **110** being examined has more than one parent node, all possible paths to the different root event nodes may be displayed to the administrator. The administrator may employ their judgment and common sense when considering which event path of event nodes **110** could be the cause of the event they being investigated.

When an event node **110** is added to an existing tree-like graph, all event nodes **110** between the new event node **110** and the root node may have their last used indicator refreshed. Refreshing the last used indicator designates that all event nodes **110** involved in the path to the root have caused an effect event. The last used indicator may be useful 15 when determining which event nodes **110** to delete from the system event log **105** to free up memory space.

Once the system event log **105** is populated with event trees, an administrator can browse through the different trees by clicking on parent or child event nodes **110**, or optionally search through the event nodes **110** for text matches in the descriptions or categories associated with the event nodes **110**. When event nodes **110** of interest are selected, the selected event node **110** may be highlighted with the information relating to that node displayed. All of the event nodes 20 **110** between that event node **110** and the root node may also be displayed. This display can illustrate the history of the cause-effect relationship between the events related to the event nodes **110** in the tree-like graph. This event history can provide the administrator with an easy to interpret causal linkage of events that led up to the creation of the selected event node **110**.

Ether a specific or dynamic amount of memory may be allocated for the system event log **105** within the subject device **120**. Either way, the amount of space for the system event log **105** will generally be finite and eventually the memory for the system event log **105** may fill up as more event nodes **110** are generated over time.

The following deletion protocol may be used for efficiently removing event nodes **110** from the system event log **105**. The effect-only node with the oldest last used indicator may be removed first. If no effect-only nodes remain in the system event log **105**, the cause-and-effect node with the oldest last used indicator may be removed. Lastly, if neither exists, the causal-only node with the oldest last used indicator may be removed. This protocol can avoid deleting 50 event nodes **110** that may be considered more currently relevant than other event nodes **110**. When an event node **110** is added to the system event log **105**, the last used indicators can be refreshed on all event nodes **110** in the path from the new event node **110** to the root event node **110**. Event nodes **110** that have not been linked to in a cause-effect relationship recently may be more likely to be less important, or relevant, to this system event log **105** than event nodes **110** that were recently linked to thus having their last used indicator refreshed.

The memory space used for each event node **110** may be estimated for given characterizes of the system event log **105** and the subject device **120**. The following values are example of possible memory space allocations according to 65 one or more example embodiments. It should be appreciated that other space allocations may be used without departing from the spirit or scope of the technology presented herein.

An event node **110** may fit within a block of 512 bytes comprising a description of 256 bytes, a category list of 200 bytes (40 bytes for intrinsic categories and 160 bytes for contextual categories), an event identifier of 10 bytes, up to three parent event identifiers of 30 bytes, a last used indicator timestamp of 8 bytes (resolving time since epoch in milliseconds), and an origination timestamp of 8 bytes (resolving time since epoch in milliseconds). Intrinsic categories may be placed in a table that maps a one-byte value to a specific intrinsic category. Allocating 40 bytes for intrinsic categories in each event node **110** can allow for up to forty intrinsic categories per event node **110**.

Using event nodes **110** sized at 512 bytes, the system event log **105** can store 2000 events in each megabyte of memory or 2,000,000 events in each gigabyte of memory. Furthermore, event nodes **110** may be saved off to archive storage **140** to provide additional space. At the direction of the administrator, the entire event system event log **105** could be archived periodically, or individual event nodes **110** could be archived as they are deleted from the active system event log **105**.

Moving event nodes **110** off to archive storage **140** may also use event nodes **110** sized at 512 bytes along with an IPv6 address for an allocation of about 1024 bytes per archived event node **110**. Assuming creation of one million event nodes **110** per day, a 1 TB drive used as archive storage **140** may store approximately three years' worth of system event log **105** archives.

When several event nodes **110** are created at once, the computation effort to correlate and organize those new event nodes into tree-like graphs may tax system operations and impact performance. Delaying the computation of the cause-effect relationships and causal linkages **310** between the event nodes **110** may mitigate such impact. For example, as events occur, entries may be added to an event cache queue. A secondary process may be responsible for creating event nodes **110** for those events as well as computing the causal linkages **310** between the event nodes **110** as resources permit. This secondary process may be a lower priority process or may execute as a background operation. The secondary process may also delete or expire existing event nodes **110** as necessary.

Example System Processes

According to methods and blocks described in the example embodiments presented herein, and, in alternative embodiments, certain blocks can be performed in a different order, in parallel with one another, omitted entirely, and/or combined between different example methods, and/or certain additional blocks can be performed, without departing from the scope and spirit of the invention. Accordingly, such alternative embodiments are included in the invention described herein.

FIG. 4 is a block flow diagram depicting a method **400** for logging events within a system event log **105** in accordance with one or more example embodiments presented herein.

In block **410**, a system event log **105** may be initialized by an event logging module **130** to represent system events and their relationship linkages as tree-like graphs. The events may also be stored in tree-like data structures. Within these structures, the event nodes **110** can represent system events and the links between the nodes can represent causal linkages **310** of cause and effect relationships between the event nodes **110**. The relationships for nodes can be dynamically determined as events occur. The tree-like structures may be used to visualize chains of events illustrating histories of cause-and-effect events within the subject device **120** being

evaluated. Two or more tree-like graphs may be collectively referred to as a forest of tree-like graphs.

In block **420**, the event logging module **130** may receive information regarding an event to be logged within the system event log **105**. Events may be logged without predefined correlation of events or event types. Accordingly, the subject device **120** may expand event logging to new types of events within the subject device **120** without specifying how such new event types may relate to previous existing events.

In block **430**, the event logging module **130** may create a new event node **110** associated with the event received in block **420**. The event node **110** may include various informational fields. For example, a description field may include plain human-readable text representing a description of the event. Similarly, one or more category fields may include a list of categories, or categorical information about the event. A first type of categories may include intrinsic categories. All events of a distinct type may have the same list of intrinsic categories. These intrinsic categories can specify the general intrinsic information about the event that took place as that information applies to every instance of that type of event. A second type of categories may include contextual information that can vary as derived from the context of the particular situation in which the event occurred.

Another example field associated with the event node **110** may include a time stamp indicating the time that the event node **110** was created and thus when the associated event occurred. A second time entry may be added to each event node **110** to indicate the time of its last use or association with a newly added event.

Yet another example field associated with the event node **110** may include an event identifier. The event identifier may be useful to uniquely identifying an event node **110**. Event identifiers may be numbers or other values and may be allocated sequentially, randomly, borrowed from a pool, or so forth. The identifiers may also be memory locations or pointers of the associated event node **110** or associated data. The event identifier may be used to uniquely record the causal linkages **310** of the event nodes **110** by storing a list, within each event node **110**, of event identifiers that are associated with parents and/or children of the event node **110** as determined by the tree-like cause and effect structure.

As a new event node **110** is being created, storage requirements within the system event log **105** may require deleting an existing event node **110** to free space for the newly created event node **110**. The amount of space for the system event log **105** will generally be finite and eventually the memory for the system event log **105** may fill up as more event nodes **110** are generated over time. A deletion protocol may be used for efficiently removing event nodes **110** from the system event log **105**.

In block **440**, the event logging module **130** may determine a cause/effect type for new event node **110** created in block **430**. Each event node **110** may be flagged as one of three types. These event node types may be causal-only, cause-and-effect, and effect-only. A causal-only event node **110** can represent an event that may not be triggered by another event and may serve as the root of a tree-like graph where the nodes are event nodes **110**. A cause-and-effect event node **110** can represent an event that may possibly have been caused by another event or may possibly cause other events. An effect-only event node **110** can represent an event that can only be caused by another event and may not cause other events.

11

In block 450, the event logging module 130 may determine if the new event node 110 created in block 430 is a causal-only type. If it is determined in block 450 that the new event node 110 is a causal-only type, the method 400 may continue to block 460. In block 460, the event logging module 130 may store new node cause-only event node 110 into the system event log 105 as an unassociated root node of a new tree-like graph. After block 460, the method 400 may continue to block 490 discussed below.

If instead, it is determined in block 450 that the new event node 110 is not a causal-only type, the method 400 may continue to block 470. In block 470, the event logging module 130 may identify an existing event node 110 within the system event log 105 having the best matched categories to the new event node 110 created in block 430. Through analysis of the information fields of the event nodes 110, the causal linkages 310 may be determined dynamically for the event nodes 110. Dynamic determination may classify the relationships on the fly as events occur and event nodes 110 are added to the system event log 105. The events may be logged without pre-defined correlation. A robust and accurate algorithm may be used for determining the correlation between event nodes 110. Correlation factors may be evaluated to determine if two event nodes 110 are correlated and thus should be connected by a causal linkage 310. The correlation factors may include time, cause/effect designations, and categories, for example.

To limit computational complexity and improve time performance, a maximum time window may be specified that may pass between two events for them to be considered related, thus reducing the number of existing event nodes 110 that need to be investigated as a potential cause for the newly created event node. For example, only existing event nodes in the system event log 105 that are less than a certain amount of time old may need to be evaluated. According to some example embodiments, that amount of time may be three minutes. Three minutes is an example time window; any duration of window may be specified for evaluation according to various embodiments. Also, the duration of the examination window may be dynamic based upon various system parameters such as frequency of events, number of events, processor loading, and so forth.

In block 480, the event logging module 130 may logically link the new event node as a child of the identified existing event node from block 470. The logical link may be marked using event identifiers that uniquely identify each event node 110. The event identifier may be used to uniquely record the causal linkages 310 of the event nodes 110 by storing a list, within each event node 110, of event identifiers that are associated with parents and/or children of the event node 110 as determined by the tree-like cause and effect structure.

When it was not determined exactly which previous event caused the current event, or when it appears that more than one previous event may have contributed to the current event, the new event node 110 may be linked to multiple parent events nodes 110. A limit or maximum may be specified for the number of multiple linkages according to various embodiments. For example, a maximum may be set such that the new event node 110 may be linked to, at most, three (or some other number) possible parent event nodes 110. Because there could be more than the maximum number of potential causal events found for the new event, there may be an algorithm defined to find the best potential causes for the new event. The time difference between a cause and effect may be a strong indicator of correlation especially in conjunction with at least one matching intrinsic category. As such, those causes that have a matching intrinsic

12

category that occurred closest in time to the effect event may be selected and linked as the best potential causes of the new event.

In block 490 the event logging module 130 may refresh the last used timestamp parameters of that existing event nodes linked to new event node. When an event node 110 is added to an existing tree-like graph, all event nodes 110 between the new event node 110 and the root node may have their last used indicator refreshed. Refreshing the last used indicator designates that all event nodes 110 involved in the path to the root have a causal role in the new event.

After block 490, the method 400 ends. Of course logging events within a system event log 105 may continue according to repeated application of method 400

FIG. 5 is a block flow diagram depicting a method 500 for deleting an event node 110 from a system event log 105 in accordance with one or more example embodiments presented herein. Among other example embodiments, event node deletion may comprise a two-phase age-out mechanism. In a first phase, all effect-only event nodes that are not attached to any parent nodes 110 may be removed starting first with those event nodes 110 having the oldest last use timestamp. In a second phase, remaining effect-only event nodes may be removed starting first with those nodes having the oldest last use timestamp. In the second phase, any identified effect-only node will have at least one parent node. All such parent nodes having the same last-update timestamp as the identified effect-only node may also be removed. These parent nodes include all those up the chain to, and including, the root node.

This means, if the oldest effect-only node in the tree has one parent (a cause-effect node), and that has only one parent (a cause-only node—which is also a root node), then they would all have the same last-updated timestamp, and all three would be removed at the same time.

In block 510, the event logging module 130 can identify the effect-only node within the system event log 105 having the oldest last used indicator and no parent nodes. If an effect-only node without parents is not identified, then the effect-only node with the oldest last used indicator may be identified. In certain exemplary embodiments, all effect-only nodes without parent nodes can be identified before any effect-only nodes without parent nodes.

In block 520, it can be determined if an effect-only node was identified in block 510. If an effect-only node was identified in block 510, the method 500 may continue to block 560. If however, an effect-only node was not identified in block 510, the method 500 may continue to block 530.

In block 530, the event logging module 130 can identify the cause-and-effect node with the oldest last used indicator and no parent nodes. If a cause-and-effect node without parents is not identified, then the cause-and-effect node with the oldest last used indicator may be identified. In certain exemplary embodiments, all cause-and-effect nodes without parent nodes can be identified prior to identifying any cause-and-effect nodes with parent nodes.

In block 540, it can be determined if a cause-and-effect node was identified in block 530. If a cause-and-effect node was identified in block 530, the method 500 may continue to block 560. If however, a cause-and-effect node was not identified in block 530, the method 500 may continue to block 550.

In block 550, the event logging module 130 can identify the causal-only node with the oldest last used indicator. Through block 510-550, the least recently used effect-only node may be identified (giving preference, in certain example embodiments, to those without parent nodes). If no

13

effect-only nodes remain in the system event log **105**, the least recently used cause-and-effect node may be identified (giving preference, in certain example embodiments, to those without parent nodes). Lastly, if neither exists, the least recently used causal-only node may be identified for removal. This example protocol can avoid deleting event nodes **110** that may be considered more currently relevant than other event nodes **110**. When an event node **110** is added to the system event log **105**, the last used indicators can be refreshed on all event nodes **110** in the path from the new event node **110** to the root event node **110**. Event nodes **110** that have not been linked in a cause-effect relationship recently may be more likely to be less important, or relevant, to this system event log **105** than event nodes **110** that were recently linked to, thus having their last used indicator refreshed.

In block **560**, the event logging module **130** may store to an archive any event nodes **110** that have been identified for removal to an archive. In addition to the event node identified for removal in previous steps, any of that event node's parent nodes (all the way up to and including the root) may also be identified for removal if they have same last use timestamp of the identified event node. Where such a chain of event nodes has been identified for removal, each of those event nodes may first be stored to an archive. The archive storage **140** may be used to offload storage of the system event log **105**, entirely or in part, from the subject device **120** in the case of an overflow of the memory or storage within the subject device **120**, as a back-up mechanism, or any combination thereof. Event nodes may be saved off to archive storage **140** to provide additional space within the system event log **105**.

In block **570**, the event logging module **130** can remove the identified event node **110** from the system event log **105**. In addition to the event node identified for removal in previous steps, any of that event node's parent nodes (all the way up to and including the root) may also be removed if they have same last use timestamp of the identified event node. Removing the identified event node **110** may include disconnecting any causal linkages **310** between the identified event node **110** and other event nodes **110**. Removing the identified event node **110** may include freeing or releasing memory, structures, or objects associated with the identified event node **110**.

After block **570**, the method **500** ends. Of course deleting event nodes **110** from a system event log **105** may be continued through repeated application of method **500**.

FIG. **6** is a block flow diagram depicting a method **600** for providing a user interface to a system event log **105** in accordance with one or more example embodiments presented herein.

In block **610**, the event logging module **130** can provide a textual user interface to the system event log **105**. An administrator may access the system event log **105** using a command line, terminal, or other such interface. The event logging module **130** can generate a textual representation of the relevant system event nodes **110**. The text event node messages that are generated may be appended with textual information that represents the cause and effect relationship path of the causal linkages **310** between the nodes. For example, each text event nodes **110** may be appended with one or more unique identifier values indicating the event's identifier, and the identifiers indicating the parent events. The parent event identifiers may be indicated in descending order of cause-effect confidence (as determined by the number of overlapping categories). The administrator could

14

read back in time through the text representation of the events to see the cause and effect linkage between the events.

In block **620**, the event logging module **130** can provide searchable access to the system event log **105**. The search can bring up event nodes **110** and their associated causal linkages **310**. The search may be done on various key words or characteristics from the system event log **105**. The search may be performed for the textual access from block **610** or the return a graphical rendering of a tree portion.

In block **630**, the event logging module **130** can render the system event log **105** (or a portion of it) graphically to illustrate tree-like event relationships. A portion of the system event log **105** may be provided in response to the search performed in block **620**. An administrator can browse through the tree-like structures of the system event log **105** by clicking on parent or child event nodes **110**. Also, the administrator can search through the event nodes **110** for text matches in the descriptions or categories associated with the event nodes **110**. When event nodes **110** of interest are selected, that event node **110** may be highlighted and also annotated with the information relating to that event node **110**.

In block **640**, the event logging module **130** can display a path from a selected event node **110** to a root event node **110**. The event nodes **110** between the selected event node **110** and the root node may also be displayed as a tree-like graph. This display can tell the story of the cause-effect relationship between the events related to the event nodes **110** in the tree-like graph. This story can provide the administrator with an easy to interpret history of events that led up to the creation of the selected event node **110**.

In block **650**, the event logging module **130** can display all possible paths for multi-path scenarios. Because there may be more than one parent event nodes **110** associated with each node, multiple possible cause-effect trees may be displayed.

In block **660**, the event logging module **130** can provide visualization for linkage correlation metric. The visual display of the tree-like structures may be annotated with text describing the correlation metric or probability for each causal linkage **310**. Also, the causal linkages **310** may be color coded or rendered in different sizes to show their relative correlation metric values.

After block **660**, the method **600** ends. Though, providing user interface functionality to the system event log **105** may be continued through repeated application of method **600**. Example Systems

FIG. **7** depicts a computing machine **2000** and a module **2050** in accordance with one or more example embodiments presented herein. The computing machine **2000** may correspond to any of the various computers, servers, mobile devices, embedded systems, or computing systems presented herein. The module **2050** may comprise one or more hardware or software elements configured to facilitate the computing machine **2000** in performing the various methods and processing functions presented herein. The computing machine **2000** may include various internal or attached components such as a processor **2010**, system bus **2020**, system memory **2030**, storage media **2040**, input/output interface **2060**, and a network interface **2070** for communicating with a network **2080**.

The computing machine **2000** may be implemented as a conventional computer system, an embedded controller, a laptop, a server, a mobile device, a smartphone, a set-top box, a kiosk, a vehicular information system, one more processors associated with a television, a customized machine, any other hardware platform, or any combination

or multiplicity thereof. The computing machine **2000** may be a distributed system configured to function using multiple computing machines interconnected via a data network or bus system.

The processor **2010** may be configured to execute code or instructions to perform the operations and functionality described herein, manage request flow and address mappings, and to perform calculations and generate commands. The processor **2010** may be configured to monitor and control the operation of the components in the computing machine **2000**. The processor **2010** may be a general purpose processor, a processor core, a multiprocessor, a reconfigurable processor, a microcontroller, a digital signal processor (“DSP”), an application specific integrated circuit (“ASIC”), a graphics processing unit (“GPU”), a field programmable gate array (“FPGA”), a programmable logic device (“PLD”), a controller, a state machine, gated logic, discrete hardware components, any other processing unit, or any combination or multiplicity thereof. The processor **2010** may be a single processing unit, multiple processing units, a single processing core, multiple processing cores, special purpose processing cores, co-processors, or any combination thereof. According to certain embodiments, the processor **2010** along with other components of the computing machine **2000** may be a virtualized computing machine executing within one or more other computing machines.

The system memory **2030** may include non-volatile memories such as read-only memory (“ROM”), programmable read-only memory (“PROM”), erasable programmable read-only memory (“EPROM”), flash memory, or any other device capable of storing program instructions or data with or without applied power. The system memory **2030** also may include volatile memories, such as random access memory (“RAM”), static random access memory (“SRAM”), dynamic random access memory (“DRAM”), and synchronous dynamic random access memory (“SDRAM”). Other types of RAM also may be used to implement the system memory **2030**. The system memory **2030** may be implemented using a single memory module or multiple memory modules. While the system memory **2030** is depicted as being part of the computing machine **2000**, one skilled in the art will recognize that the system memory **2030** may be separate from the computing machine **2000** without departing from the scope of the subject technology. It should also be appreciated that the system memory **2030** may include, or operate in conjunction with, a non-volatile storage device such as the storage media **2040**.

The storage media **2040** may include a hard disk, a floppy disk, a compact disc read only memory (“CD-ROM”), a digital versatile disc (“DVD”), a Blu-ray disc, a magnetic tape, a flash memory, other non-volatile memory device, a solid state drive (“SSD”), any magnetic storage device, any optical storage device, any electrical storage device, any semiconductor storage device, any physical-based storage device, any other data storage device, or any combination or multiplicity thereof. The storage media **2040** may store one or more operating systems, application programs and program modules such as module **2050**, data, or any other information. The storage media **2040** may be part of, or connected to, the computing machine **2000**. The storage media **2040** may also be part of one or more other computing machines that are in communication with the computing machine **2000** such as servers, database servers, cloud storage, network attached storage, and so forth.

The module **2050** may comprise one or more hardware or software elements configured to facilitate the computing machine **2000** with performing the various methods and

processing functions presented herein. The module **2050** may include one or more sequences of instructions stored as software or firmware in association with the system memory **2030**, the storage media **2040**, or both. The storage media **2040** may therefore represent examples of machine or computer readable media on which instructions or code may be stored for execution by the processor **2010**. Machine or computer readable media may generally refer to any medium or media used to provide instructions to the processor **2010**. Such machine or computer readable media associated with the module **2050** may comprise a computer software product. It should be appreciated that a computer software product comprising the module **2050** may also be associated with one or more processes or methods for delivering the module **2050** to the computing machine **2000** via the network **2080**, any signal-bearing medium, or any other communication or delivery technology. The module **2050** may also comprise hardware circuits or information for configuring hardware circuits such as microcode or configuration information for an FPGA or other PLD.

The input/output (“I/O”) interface **2060** may be configured to couple to one or more external devices, to receive data from the one or more external devices, and to send data to the one or more external devices. Such external devices along with the various internal devices may also be known as peripheral devices. The I/O interface **2060** may include both electrical and physical connections for operably coupling the various peripheral devices to the computing machine **2000** or the processor **2010**. The I/O interface **2060** may be configured to communicate data, addresses, and control signals between the peripheral devices, the computing machine **2000**, or the processor **2010**. The I/O interface **2060** may be configured to implement any standard interface, such as small computer system interface (“SCSI”), serial-attached SCSI (“SAS”), fiber channel, peripheral component interconnect (“PCP”), PCI express (PCIe), serial bus, parallel bus, advanced technology attached (“ATA”), serial ATA (“SATA”), universal serial bus (“USB”), Thunderbolt, FireWire, various video buses, and the like. The I/O interface **2060** may be configured to implement only one interface or bus technology. Alternatively, the I/O interface **2060** may be configured to implement multiple interfaces or bus technologies. The I/O interface **2060** may be configured as part of, all of, or to operate in conjunction with, the system bus **2020**. The I/O interface **2060** may include one or more buffers for buffering transmissions between one or more external devices, internal devices, the computing machine **2000**, or the processor **2010**.

The I/O interface **2060** may couple the computing machine **2000** to various input devices including mice, touch-screens, scanners, biometric readers, electronic digitizers, sensors, receivers, touchpads, trackballs, cameras, microphones, keyboards, any other pointing devices, or any combinations thereof. The I/O interface **2060** may couple the computing machine **2000** to various output devices including video displays, speakers, printers, projectors, tactile feedback devices, automation control, robotic components, actuators, motors, fans, solenoids, valves, pumps, transmitters, signal emitters, lights, and so forth.

The computing machine **2000** may operate in a networked environment using logical connections through the network interface **2070** to one or more other systems or computing machines across the network **2080**. The network **2080** may include wide area networks (WAN), local area networks (LAN), intranets, the Internet, wireless access networks, wired networks, mobile networks, telephone networks, optical networks, or combinations thereof. The network **2080**

may be packet switched, circuit switched, of any topology, and may use any communication protocol. Communication links within the network **2080** may involve various digital or an analog communication media such as fiber optic cables, free-space optics, waveguides, electrical conductors, wireless links, antennas, radio-frequency communications, and so forth.

The processor **2010** may be connected to the other elements of the computing machine **2000** or the various peripherals discussed herein through the system bus **2020**. It should be appreciated that the system bus **2020** may be within the processor **2010**, outside the processor **2010**, or both. According to some embodiments, any of the processor **2010**, the other elements of the computing machine **2000**, or the various peripherals discussed herein may be integrated into a single device such as a system on chip (“SOC”), system on package (“SOP”), or ASIC device.

In situations in which the systems discussed here collect personal information about users, or may make use of personal information, the users may be provided with an opportunity to control whether programs or features collect user information (e.g., information about a user’s social network, social actions or activities, profession, a user’s preferences, or a user’s current location), or to control whether and/or how to receive content from the content server that may be more relevant to the user. In addition, certain data may be treated in one or more ways before it is stored or used, so that personally identifiable information is removed. For example, a user’s identity may be treated so that no personally identifiable information can be determined for the user, or a user’s geographic location may be generalized where location information is obtained (such as to a city, ZIP code, or state level), so that a particular location of a user cannot be determined. Thus, the user may have control over how information is collected about the user and used by a content server.

One or more aspects of the example embodiments may comprise a computer program that embodies the functions described and illustrated herein, wherein the computer program is implemented in a computer system that comprises instructions stored in a machine-readable medium and a processor that executes the instructions. However, it should be apparent that there could be many different ways of implementing embodiments in computer programming, and the invention should not be construed as limited to any one set of computer program instructions. Further, a skilled programmer would be able to write such a computer program to implement an embodiment of the disclosed invention based on the appended flow charts and associated description in the application text. Therefore, disclosure of a particular set of program code instructions is not considered necessary for an adequate understanding of how to make and use the invention. Further, those skilled in the art will appreciate that one or more aspects of the invention described herein may be performed by hardware, software, or a combination thereof, as may be embodied in one or more computing systems. Moreover, any reference to an act being performed by a computer should not be construed as being performed by a single computer as more than one computer may perform the act.

The example embodiments described herein can be used with computer hardware and software that perform the methods and processing functions described herein. The systems, methods, and procedures described herein can be embodied in a programmable computer, computer-executable software, or digital circuitry. The software can be stored on computer-readable media. For example, computer-read-

able media can include a floppy disk, RAM, ROM, hard disk, removable media, flash memory, memory stick, optical media, magneto-optical media, CD-ROM, etc. Digital circuitry can include integrated circuits, gate arrays, building block logic, field programmable gate arrays (FPGA), etc.

The example systems, methods, and acts described in the example embodiments presented previously are illustrative, and, in alternative embodiments, certain acts can be performed in a different order, in parallel with one another, omitted entirely, and/or combined between different example embodiments, and/or certain additional acts can be performed, without departing from the scope and spirit of embodiments of the invention. Accordingly, such alternative embodiments are included in the invention claimed herein.

Although specific embodiments have been described above in detail, the description is merely for purposes of illustration. It should be appreciated, therefore, that many aspects described above are not intended as required or essential elements unless explicitly stated otherwise. Modifications of, and equivalent components or acts corresponding to, the disclosed aspects of the example embodiments, in addition to those described above, can be made by a person of ordinary skill in the art, having the benefit of the present disclosure, without departing from the spirit and scope of the invention defined in the following claims, the scope of which is to be accorded the broadest interpretation so as to encompass such modifications and equivalent structures.

What is claimed is:

1. A method for evaluation of network performance, the method comprising:
 - receiving, at a first network-connected device, a first set of one or more packets, wherein the first set of packets has a plurality of characteristics, wherein at least one characteristic is associated with categorial information comprising at least a first category of event types;
 - associating the first set of packets with a first event;
 - associating first descriptive information with the first event based upon information included in the first set of packets;
 - associating the first event with a first type based upon at the least one characteristic of the first set of packets; based upon the categorial information associated with the first event, deciding whether to temporarily store the first event at the first network-connected device or immediately send the first event to a network-connected storage;
 - receiving, at the first network-connected device, a second set of one or more packets, wherein the second set of packets has a plurality of characteristics, wherein at least one characteristic is associated with categorial information comprising at least a second category of event types;
 - associating the second set of packets with a second event;
 - associating second descriptive information with the second event based upon the information included in the second set of packets;
 - associating the second event with a second type based upon at the least one characteristic of the second set of packets;
 - transmitting a record of the first event and the second event to a second network-connected device communicatively coupled to the first network-connected device for storage;
 - correlating the first event and the second event based upon the categorial information associated with each event; and

19

causally correlating the first event and the second event with an outcome event representing a particular outcome.

2. The method of claim 1, further comprising a step of correlating the first event and the second event based upon times of receipt of the associated packets by the first network-connected device.

3. The method of claim 1, wherein the first type associated with the first event is the same as the second type associated with the second event.

4. The method of claim 1, wherein the first category associated with the first event type is the same as the second category associated with the second event type.

5. The method of claim 1, wherein causally correlating the first event and the second event with the outcome event representing the particular outcome is performed on a third computing device communicatively coupled to the first network-connected device and to the second network-connected device.

6. The method of claim 1, further comprising a step of visually displaying the outcome event to a user.

7. The method of claim 6, further comprising a step of visually displaying at least one of the first event and the second event to the user, wherein the display of the first and/or the second event is displayed as causally related to the outcome event.

8. The method of claim 6, wherein visually displaying the outcome event comprises displaying the information about one or more of the first event type, second event type, first event descriptive information, second event descriptive information, first event category, and second event category.

9. The method of claim 7, wherein visually displaying any one of the first event, the second event, and the outcome event comprises displaying the information about one or more of the first event type, second event type, first event descriptive information, second event descriptive information, first event category, and second event category.

10. A system for evaluation of network performance, the system comprising:

a first network-connected computing device of a plurality of network-connected computing devices, each network-connected computing device comprising a first processor communicatively coupled to a first memory and a network interface operable to send and receive a plurality of packets related to a plurality of logical network connections;

an administrative computing device comprising a second processor communicatively coupled to a second memory, the administrative computing device communicatively coupled to the plurality of network-connected computing devices;

an archive storage device communicatively coupled to the administrative computing device;

the first network-connected device further comprising a network interface, a local storage and a local processing capability, wherein the first network-connected device is configured to:

receive, by the network interface, a first set of one or more packets, the first set of packets having a plurality of characteristics, wherein at least one characteristic is associated with categorial information comprising at least a first category of event types;

identify, by the local processing capability, a first event based upon the first set of packets, and further to associate the first event with a first type based upon at least one characteristic of the first set of received

20

packets, and to associate first descriptive information with the first event based upon information included in the first set of packets;

receive, by the network interface, a second set of one or more packets, the second set of packets having a plurality of characteristics, wherein at least one characteristic is associated with categorial information comprising at least a second category of event types; and

identify, by the local processing capability, a second event based upon the second set of packets, and further to associate the second event with a second type based upon at least one characteristic of the second set of received packets, and to associate second descriptive information with the second event based upon information included in the second set of packets;

wherein, the system transfers the first event to the archive storage device, and transfers the second event to the archive storage device,

wherein the system correlates the first event and the second event based upon the categorial information associated with each event, and

wherein the system causally correlates the first event and the second event with an outcome event representing a particular outcome.

11. The system of claim 10, wherein the system further correlates the first and the second event based upon times of receipt of the associated packets by the first network-connected device.

12. The system of claim 10, wherein the correlation of the first event and the second event with the particular outcome is performed on a processing facility associated with the administrative computing device.

13. The system of claim 10, further comprising a subject device comprising a third processor communicatively coupled to a third memory, the subject device communicatively coupled to the administrative computing device.

14. The system of claim 13, wherein the subject device comprises a web browser, and wherein the administrative computing device transmits display information relating to the correlations between different events to the subject device for display via the web browser.

15. The system of claim 14, wherein the subject device displays the outcome event and at least one of the first event and the second event to a user of the subject device, and wherein the display of the first and/or second event is displayed as causally related to the outcome event.

16. The system of claim 10, further comprising a second network-connected computing device of the plurality of network-connected computing devices, wherein the second network-connected computing device is operable in similar fashion to the first network-connected computing device.

17. The system of claim 16, wherein the information from the first network-connected computing device and the second network-connected computing device are correlated.

18. The system of claim 17, further comprising a subject device comprising a third processor communicatively coupled to a third memory and communicatively coupled to the administrative computing device, wherein the subject device displays information relating to both the first and second network-connected computing devices to a user.

19. A system, comprising:

one or more networking devices, each of the one or more networking devices comprising a processor communi-

21

catively coupled to a memory, each memory of the one or more networking devices comprising a limited storage capacity; and
 an archive storage device configured to communicate with
 at least one of the one or more networking devices via
 a network, the archive storage device being separate
 and distinct from each memory of the one or more
 networking devices;
 wherein the one or more networking devices are configured to:
 receive a first set of one or more packets associated
 with a network connection and create an event log
 comprising information from the first set of one or
 more packets;
 store the event log in the memory of the one or more
 networking devices;
 receive and add to the event log information included
 from a second set of one or more packets associated
 with the network connection, the second set of one or
 more packets logically linked to and generated over
 time after the first set of one or more packets;
 correlate the information in the event log from the first set
 of one or more packets and the second set of one or
 more packets;
 causally correlate the information in the event log with an
 outcome event representing a particular outcome; and
 based on the causally correlated information and the
 limited storage capacity of each memory of the one
 or more networking devices:
 select a set of one or more logically linked events
 from the event log,

22

transmit the set of logically linked events to the
 archive storage device, and
 delete information associated with the logically
 linked events from the memory of the one or more
 networking devices.

20. The system of claim **19**, wherein causally correlating the information in the event log with the outcome event representing the particular outcome is performed on an administrative computing device communicatively coupled to the at least one networking device.

21. The system of claim **19**, the system further comprising a display configured to communicate to a user that the one or more logically linked events are causally correlated with the outcome event.

22. The system of claim **19**, wherein transmitting the set of logically linked events to the archive storage device is performed when the causally correlated information indicates that the particular outcome represents a causal linkage between the first set of one or more packets and the second set of one or more packets.

23. The system of claim **19**, wherein when the causally correlated information indicates that the particular outcome does not represent a causal linkage between the first set of one or more packets and the second set of one or more packets, deleting the information associated with the logically linked events from the memory of the one or more networking devices.

24. The system of claim **19**, wherein the network is one or more of a wide area network (WAN), a local area network (LAN), an intranet, the Internet, or a wireless access network.

* * * * *