



US011271682B2

(12) **United States Patent**
Schoppmeier et al.

(10) **Patent No.:** **US 11,271,682 B2**
(45) **Date of Patent:** ***Mar. 8, 2022**

(54) **METHOD AND DEVICE FOR RETRANSMISSION**

(71) Applicant: **Intel Germany GmbH & Co. KG**,
Neubiberg (DE)
(72) Inventors: **Dietmar Schoppmeier**, Unterhaching
(DE); **Gert Schedelbeck**, Munich (DE);
Bernd Heise, Munich (DE)

(73) Assignee: **Intel Germany GmbH & Co. KG**,
Neubiberg (DE)

(*) Notice: Subject to any disclaimer, the term of this
patent is extended or adjusted under 35
U.S.C. 154(b) by 0 days.

This patent is subject to a terminal dis-
claimer.

(21) Appl. No.: **16/827,979**

(22) Filed: **Mar. 24, 2020**

(65) **Prior Publication Data**

US 2020/0220661 A1 Jul. 9, 2020

Related U.S. Application Data

(60) Continuation of application No. 16/050,750, filed on
Jul. 31, 2018, now Pat. No. 10,680,757, which is a
(Continued)

(51) **Int. Cl.**
H04L 1/08 (2006.01)
H04L 1/18 (2006.01)

(Continued)

(52) **U.S. Cl.**
CPC **H04L 1/08** (2013.01); **H04L 1/1607**
(2013.01); **H04L 1/188** (2013.01); **H04L 1/248**
(2013.01); **H04L 1/0083** (2013.01)

(58) **Field of Classification Search**
CPC H04L 1/08; H04L 1/188; H04L 1/1607;
H04L 1/248; H04L 1/0083

See application file for complete search history.

(56) **References Cited**

U.S. PATENT DOCUMENTS

5,502,733 A 3/1996 Kishi et al.
7,158,473 B2 1/2007 Kurobe et al.

(Continued)

FOREIGN PATENT DOCUMENTS

EP 1450521 A2 8/2004
EP 1944900 A1 7/2008
WO 2005112331 A2 11/2005

OTHER PUBLICATIONS

Qualcomm Europe: "Principles for the new CELL_PCH/URA_
PCH operation." 3GPP Draft: R2-071200, 3rd Generation Partner-
ship Project (3GPP). Mobile Competence Centre; 650, Route Des
Lucioles; F-06921 Sophia-Antipolis Cedex; France, vol. RAN WG2,
no. St. Julian; Mar. 22, 2007, Mar. 22, 2007 (Mar. 22, 2007).

(Continued)

Primary Examiner — Kyle Vallecillo

(74) *Attorney, Agent, or Firm* — 2SPL Patent Attorneys
PartG mbB; Kieran O'Leary

(57) **ABSTRACT**

Embodiments related to retransmission in a communication
system are described and depicted. In one embodiment, a
retransmission entity repeats a transmission of data transfer
unit by the device after a predetermined number of other
transmitted data transfer units has been transmitted. The
retransmission entity may also determine whether a measure
for a time period since the first transmission of the data
transfer unit by the device has exceeded a predetermined
threshold and to provide a final transmission of the data
transfer unit based on the determining that the measure for
the time period has exceeded the predetermined threshold.

30 Claims, 11 Drawing Sheets

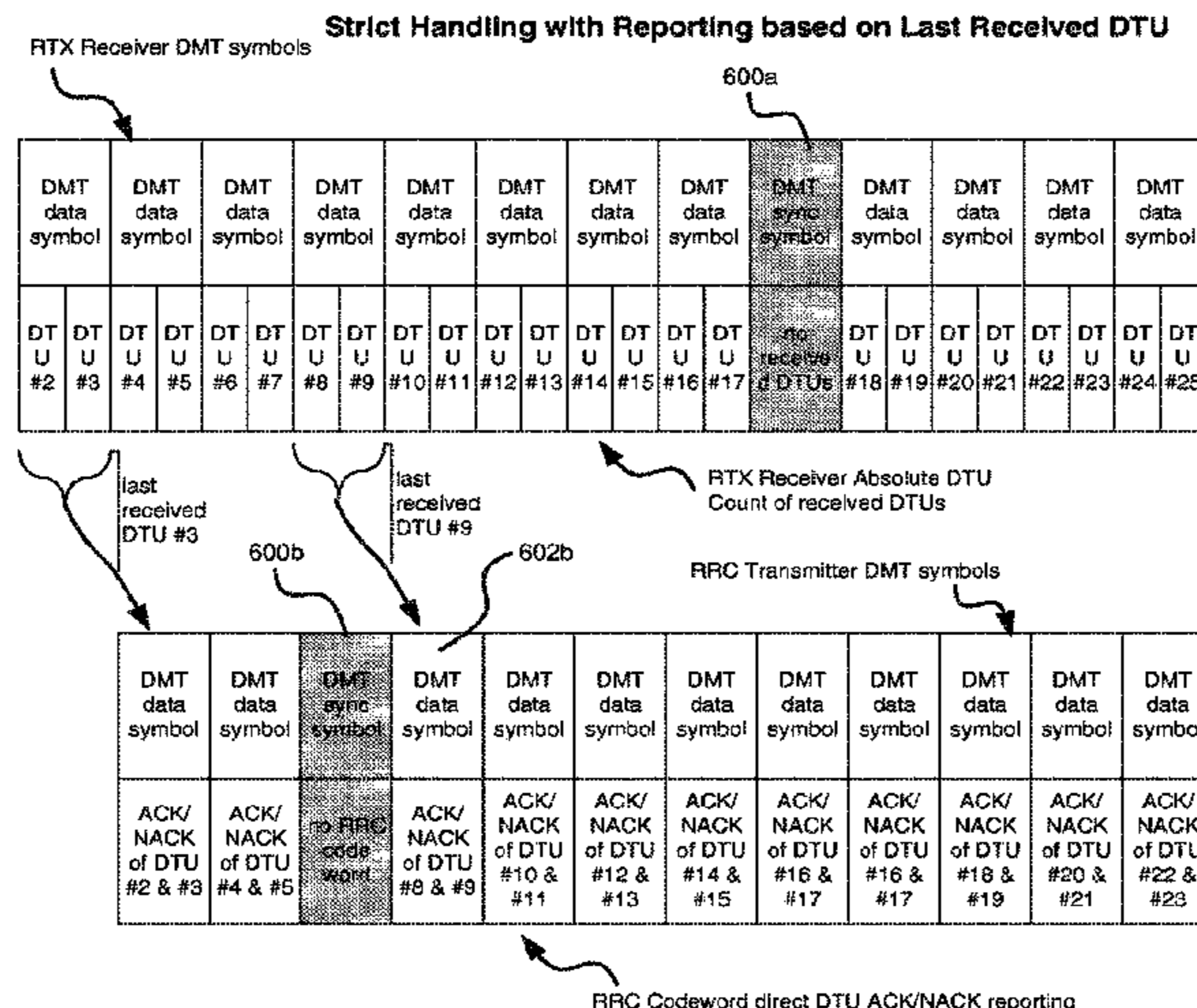

Related U.S. Application Data

continuation of application No. 15/463,789, filed on Mar. 20, 2017, now Pat. No. 10,084,572, which is a continuation of application No. 14/332,380, filed on Jul. 15, 2014, now Pat. No. 9,602,247, which is a division of application No. 12/885,203, filed on Sep. 17, 2010, now Pat. No. 8,782,483.

(60) Provisional application No. 61/243,190, filed on Sep. 17, 2009, provisional application No. 61/243,191, filed on Sep. 17, 2009.

(51) **Int. Cl.**
H04L 1/16 (2006.01)
H04L 1/24 (2006.01)
H04L 1/00 (2006.01)

(56) **References Cited**

U.S. PATENT DOCUMENTS

7,773,498	B2	8/2010	Kurobe et al.
8,036,244	B2	10/2011	Naoe et al.
2002/0069388	A1	6/2002	Niu et al.
2002/0080792	A1	6/2002	Rosier
2004/0213184	A1	10/2004	Hu et al.
2005/0025153	A1*	2/2005	Bremer H04L 12/56 370/395.1
2007/0019718	A1	1/2007	Heise
2007/0280107	A1	12/2007	Ludwig et al.
2008/0062872	A1*	3/2008	Christiaens H04L 1/1835 370/231
2008/0063007	A1*	3/2008	Christiaens H04L 1/1614 370/458
2009/0086759	A1	4/2009	Heise et al.

2009/0089638	A1	4/2009	Heise et al.
2009/0138775	A1*	5/2009	Christiaens G06F 1/12 714/748
2009/0154356	A1	6/2009	Wiemann et al.
2009/0154535	A1*	6/2009	Tsao H04M 11/062 375/220
2009/0177938	A1*	7/2009	Pons H04L 1/1867 714/751

OTHER PUBLICATIONS

Non-Final Office Action dated Jan. 4, 2013 for U.S. Appl. No. 12/885,203.
 Notice of Allowance dated May 30, 2013 for U.S. Appl. No. 12/885,203.
 Notice of Allowance dated Feb. 20, 2014 for U.S. Appl. No. 12/885,203.
 European Search Report for EP10009834 dated Apr. 5, 2011.
 Notice of Allowance dated Nov. 18, 2016 for U.S. Appl. No. 14/332,380.
 Final Office Action dated Dec. 2, 2015 for U.S. Appl. No. 14/332,380.
 Non-Final Office Action dated May 21, 2015 for U.S. Appl. No. 14/332,380.
 Notice of Allowance dated May 30, 2018 for U.S. Appl. No. 15/463,789.
 Final Office Action dated Jan. 26, 2018 for U.S. Appl. No. 15/463,789.
 Non-Final Office Action dated Jul. 27, 2017 for U.S. Appl. No. 15/463,789.
 Non-Final Office Action dated Aug. 5, 2019 for U.S. Appl. No. 16/050,750.
 Final Office Action dated Nov. 20, 2019 for U.S. Appl. No. 16/050,750.
 Notice of Allowance dated Feb. 6, 2020 for U.S. Appl. No. 16/050,750.

* cited by examiner

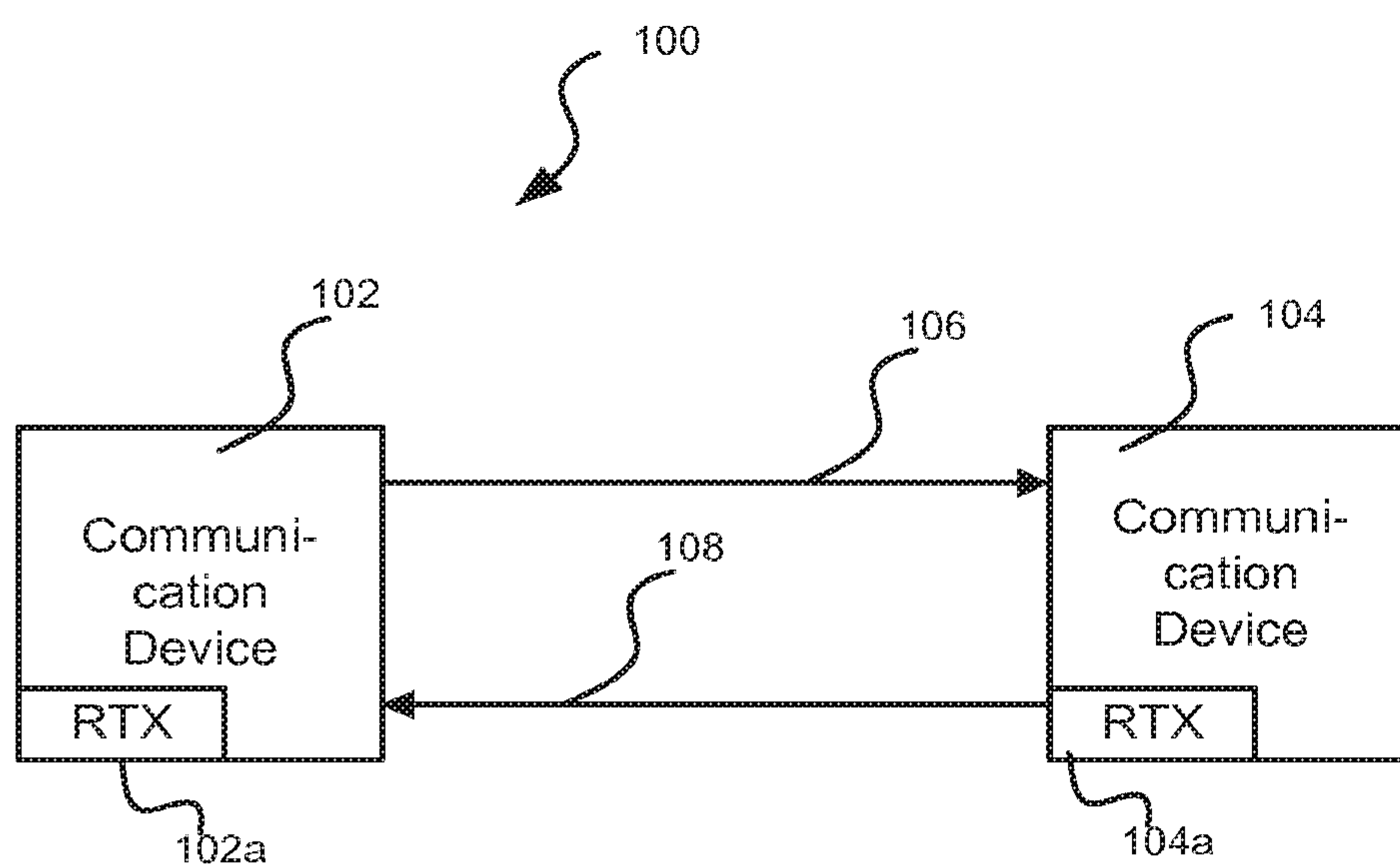

FIG. 1

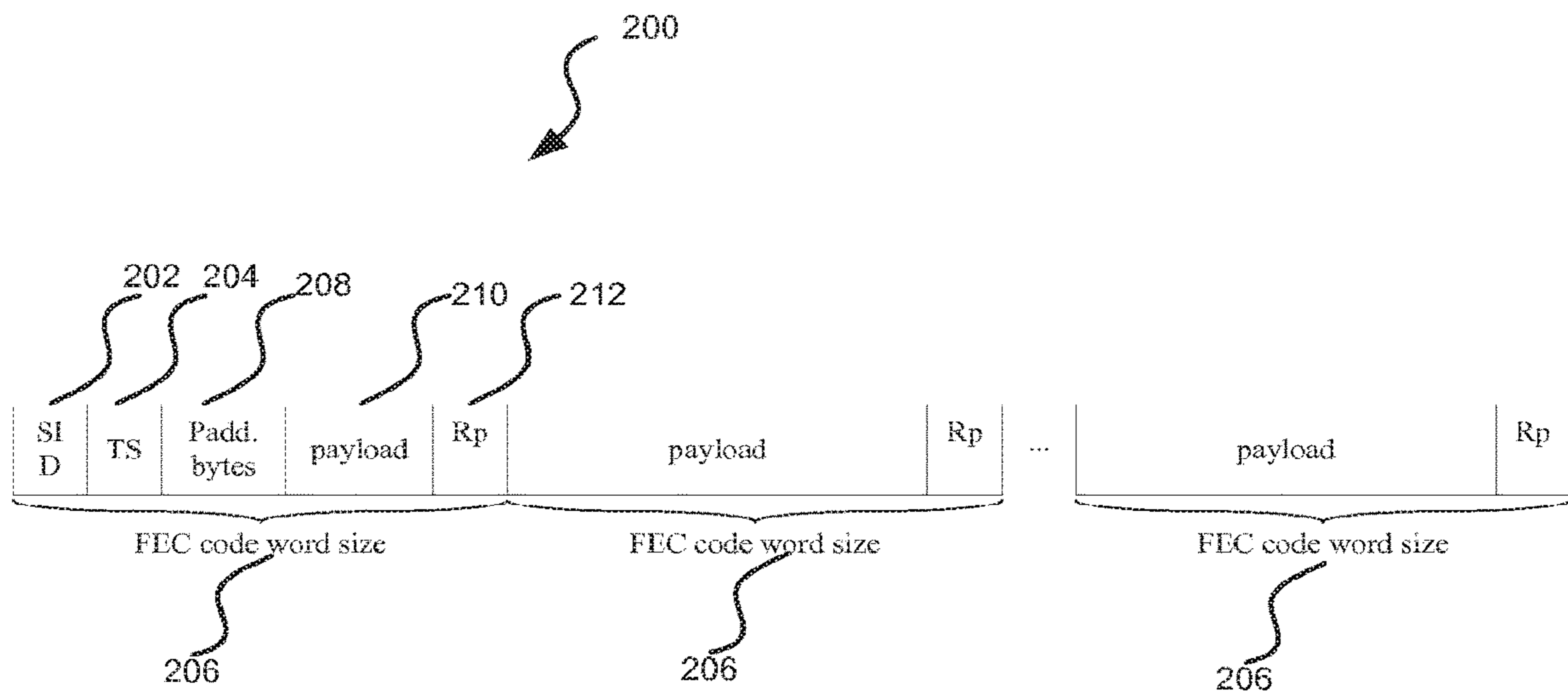

FIG. 2

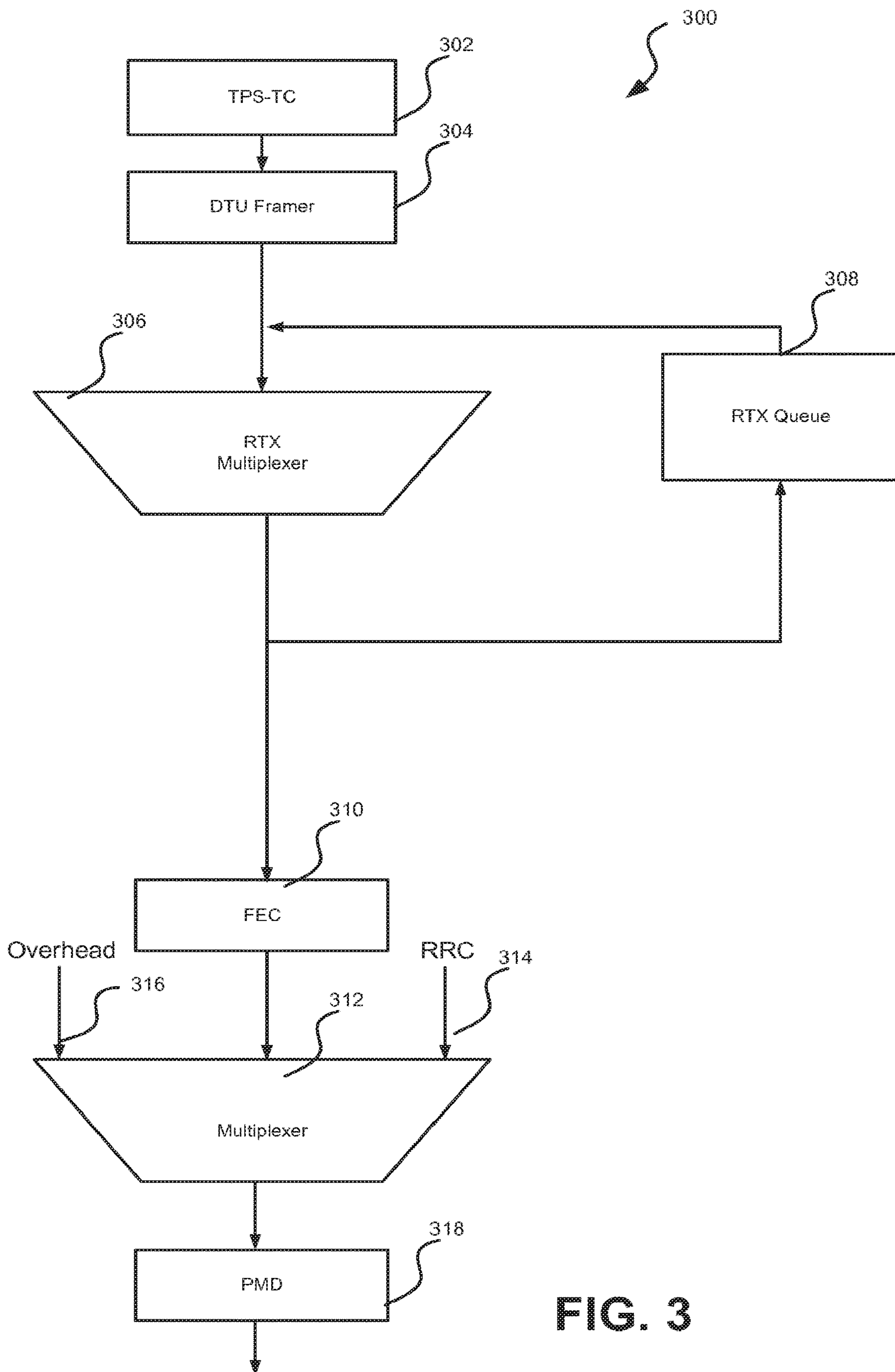

FIG. 3

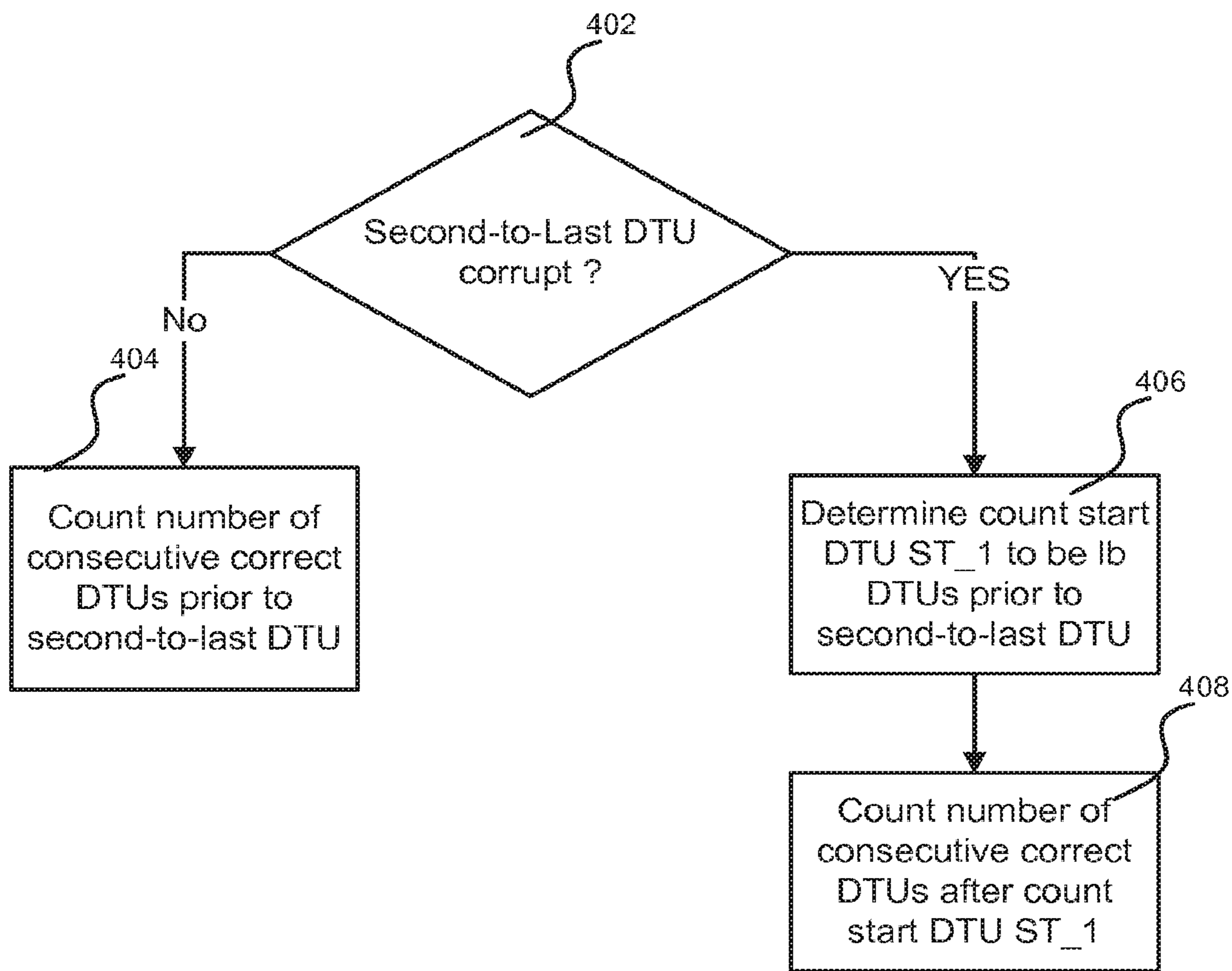

FIG. 4

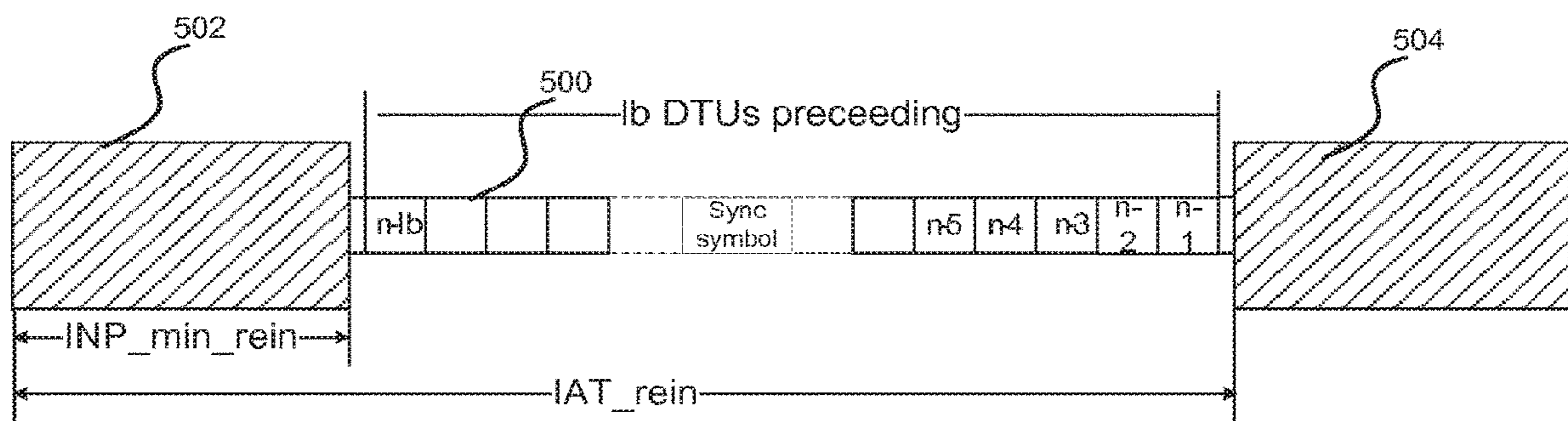

FIG. 5

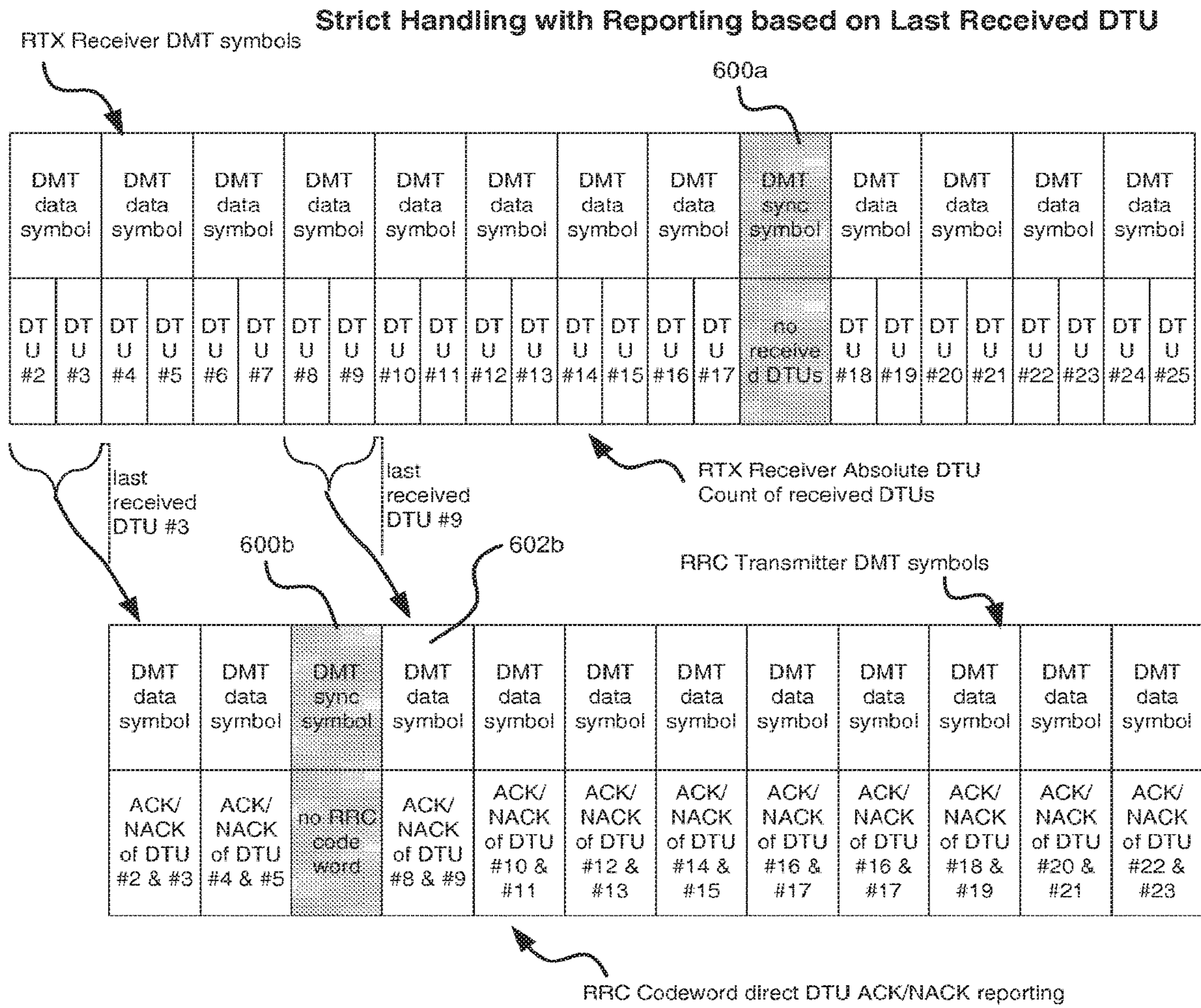

FIG. 6a

Handling with Reporting in 2 modes

RTX Receiver DMT symbols

DMT data symbol		DMT data symbol		DMT data symbol		DMT data symbol		DMT data symbol		DMT data symbol		DMT data symbol		DMT sync symbol		DMT data symbol		DMT data symbol		DMT data symbol		DMT data symbol		
DTU #2	DTU #3	DTU #4	DTU #5	DTU #6	DTU #7	DTU #8	DTU #9	DTU #0	DTU #1	DTU #2	DTU #3	DTU #4	DTU #5	DTU #6	DTU #7	no received DTUs	DTU #8	DTU #9	DTU #0	DTU #1	DTU #2	DTU #3	DTU #4	DTU #5

last received DTU #3

last received DTU #9

RTX Receiver Absolute DTU Count of received DTUs

RRC Transmitter DMT symbols

DMT data symbol	DMT data symbol	DMT sync symbol	DMT data symbol	DMT data symbol	DMT data symbol	DMT data symbol	DMT data symbol	DMT data symbol	DMT data symbol	DMT data symbol	DMT data symbol	DMT data symbol
ACK/NACK of DTU #2 & #3	ACK/NACK of DTU #4 & #5	no RRC codeword	ACK/NACK of DTU #6 & #7	ACK/NACK of DTU #8 & #9	ACK/NACK of DTU #10 & #11	ACK/NACK of DTU #12 & #13	ACK/NACK of DTU #14 & #15	ACK/NACK of DTU #16 & #17	ACK/NACK of DTU #18 & #19	ACK/NACK of DTU #20 & #21	ACK/NACK of DTU #22 & #23	ACK/NACK of DTU #24 & #25

RRC Codeword direct DTU ACK/NACK reporting

FIG. 6b

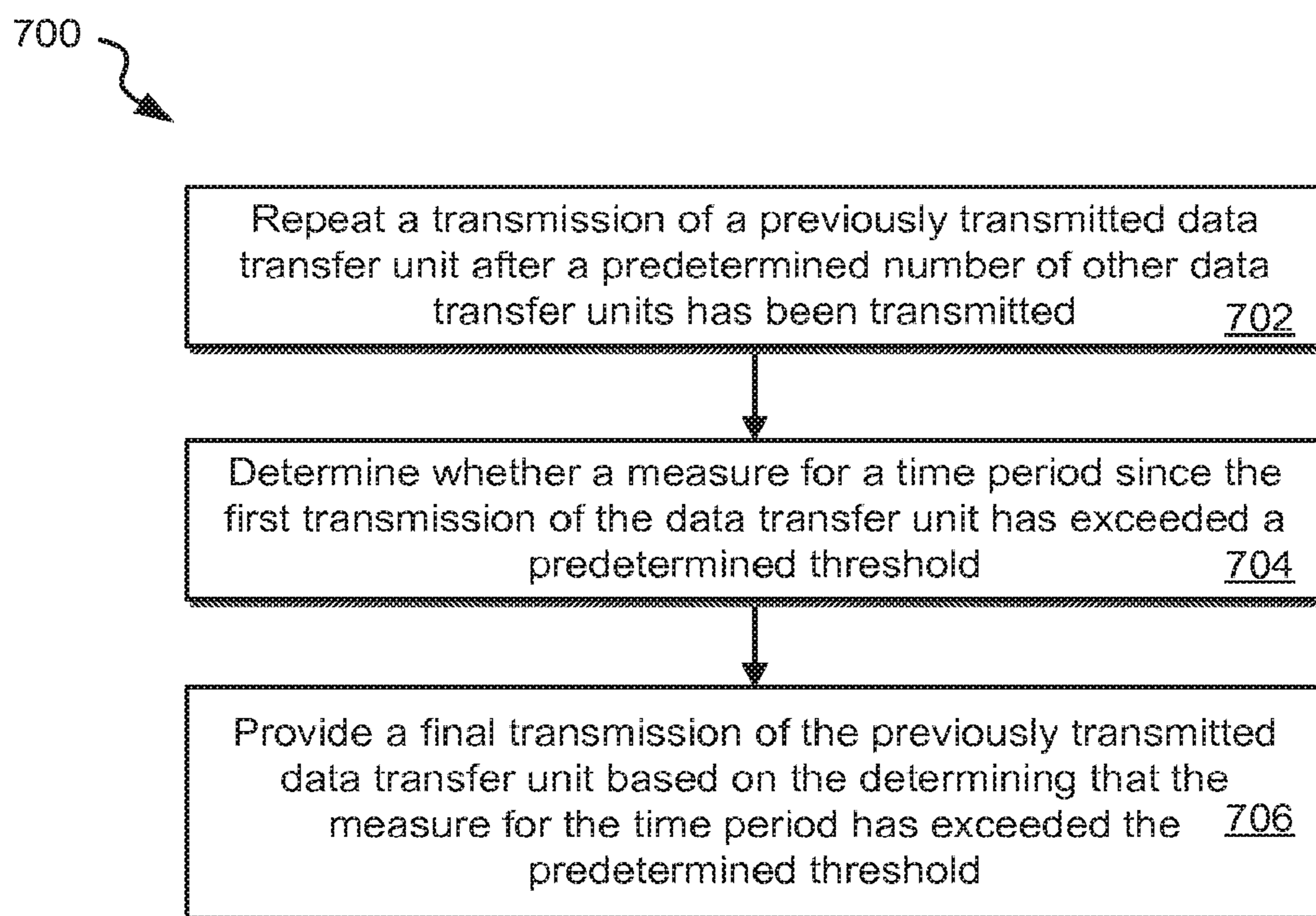
**FIG. 7**

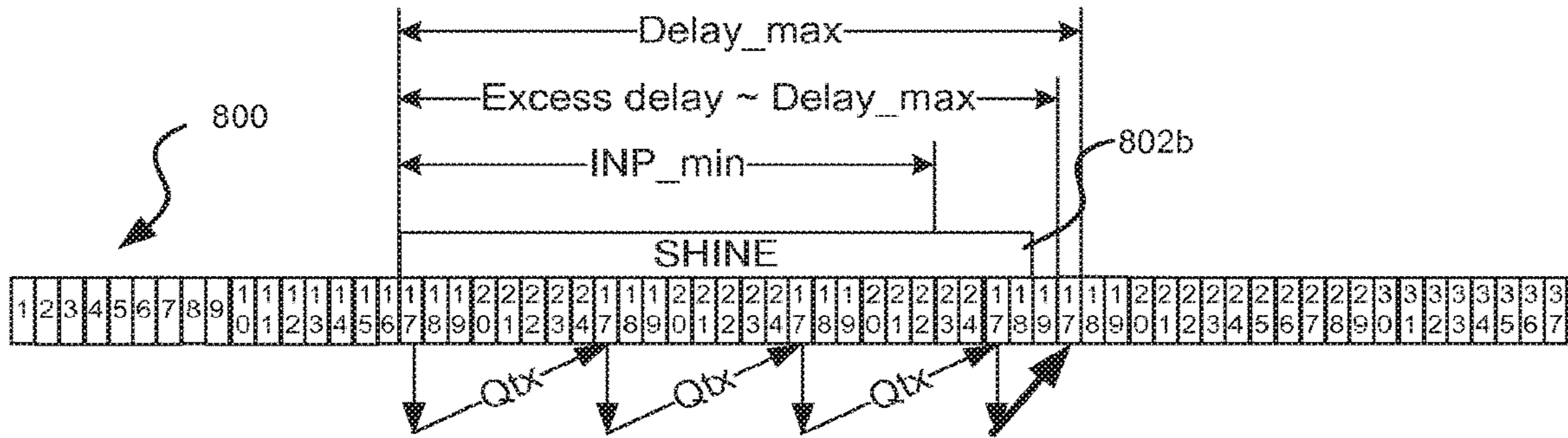

FIG. 8c

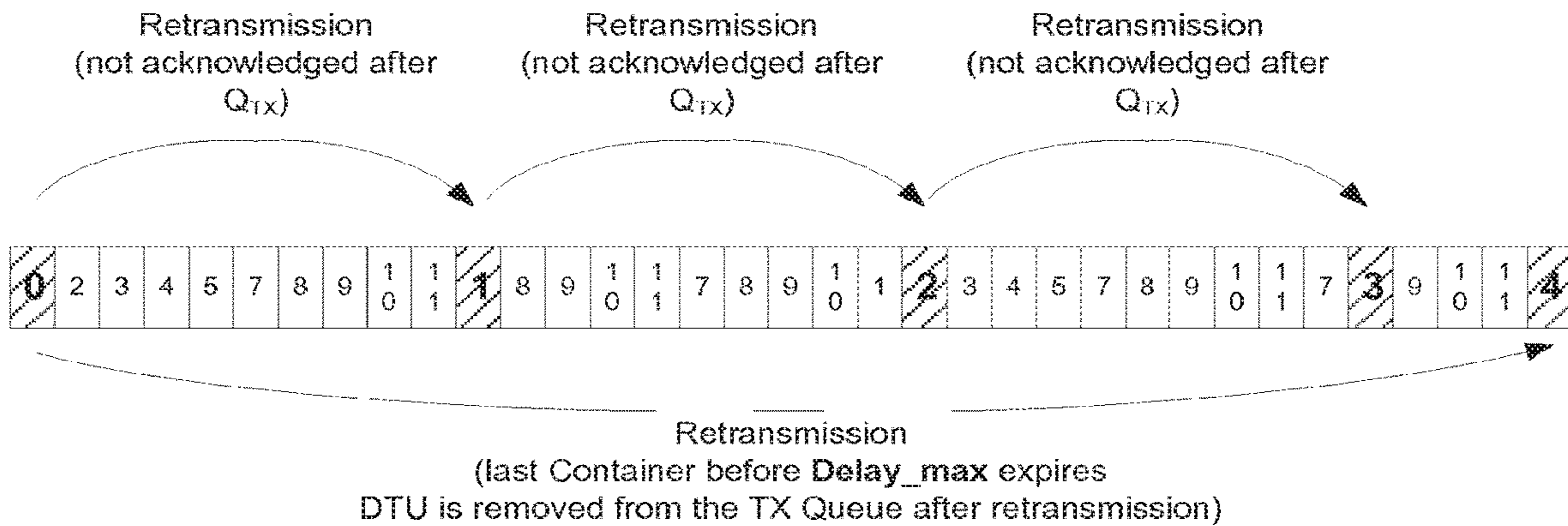

FIG. 8d

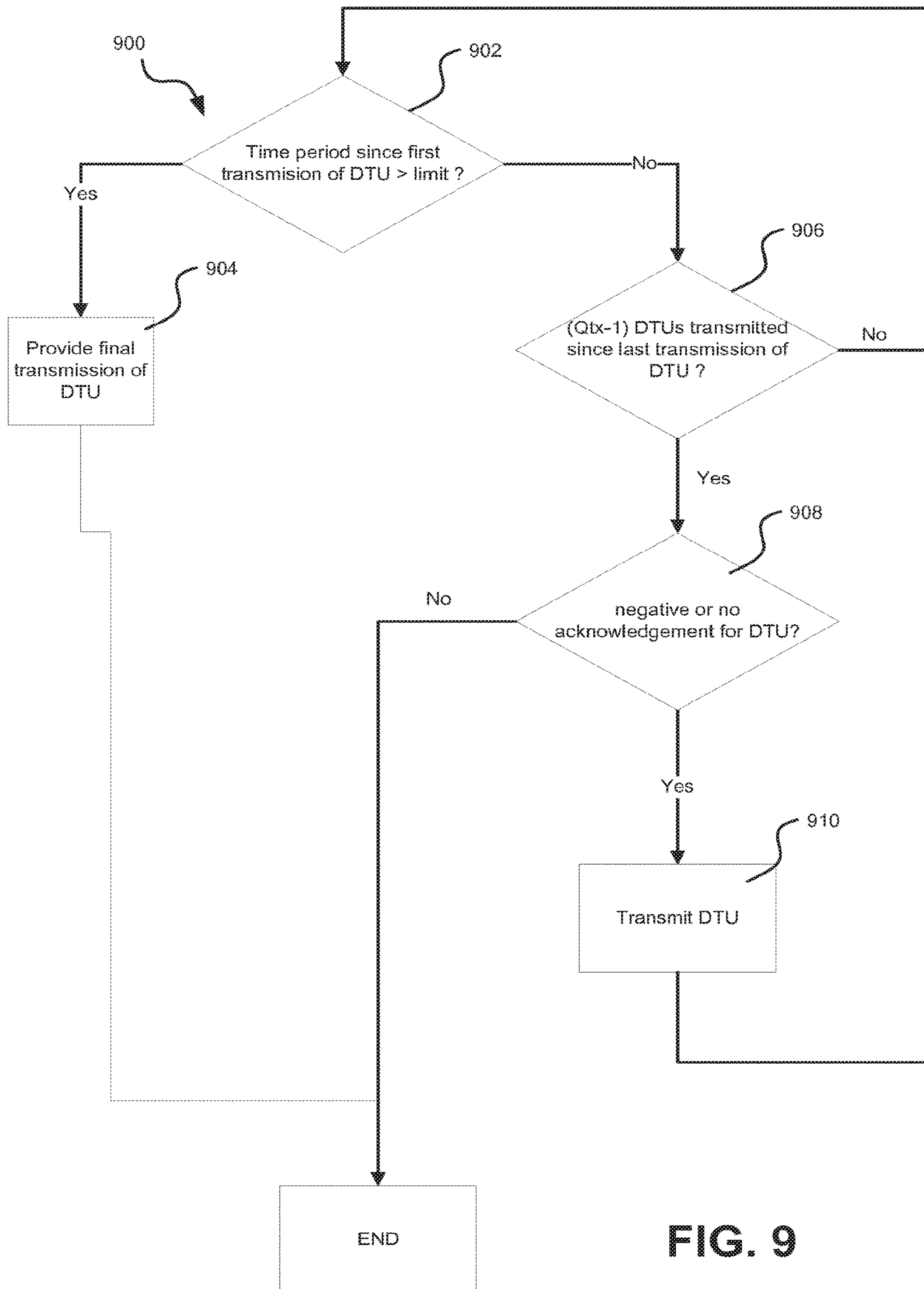

FIG. 9

METHOD AND DEVICE FOR RETRANSMISSION

REFERENCE TO RELATED APPLICATIONS

This application is a continuation of U.S. application Ser. No. 16/050,750 filed on Jul. 31, 2018, which is a continuation of U.S. application Ser. No. 15/463,789 filed on Mar. 20, 2017, which is a continuation of U.S. application Ser. No. 14/332,380 filed on Jul. 15, 2014, now U.S. Pat. No. 9,602,247, which is a divisional of U.S. application Ser. No. 12/885,203 filed on Sep. 17, 2010, now U.S. Pat. No. 8,782,483, which claims priority to U.S. Provisional Application 61/243,190 filed on Sep. 17, 2009 and U.S. Provisional Application 61/243,191 filed on Sep. 17, 2009, are and is hereby incorporated by reference herein.

BACKGROUND

Modern data communication systems such as DSL communication systems transmit a plurality of different data types. Data of high-quality services such as IPTV services or video services require an efficient noise protection since missing data often provide strong disturbances of these services. Present impulse noise protection with Reed Solomon coding and interleaving provide not sufficient protection for these high-quality services.

Retransmission schemes have been introduced to address noise protection for high-quality services as well as other services. In retransmission, data transmitted over a communication link such as a subscriber line is stored at the transmitter site for some time. In case the receiver site receives corrupt data, for example when an impulse noise occurs, the transmitter site retransmits the data based on a request from the receiver again over the communication link. In order to provide high security for the transmission, an implemented retransmission scheme should be reliable and secure for situations occurring during the operation of the system.

SUMMARY

According to an embodiment, a method includes repeating a transmission of a previously transmitted data transfer unit by a device after a predetermined number of other data transfer units has been transmitted by the device. A determining is made whether a measure for a time period since the first transmission of the data transfer unit by the device has exceeded a predetermined threshold. A final transmission of the previously transmitted data transfer unit is provided based on a determining that the measure for the time period has exceeded the predetermined threshold.

According to an embodiment, a method includes determining a first value indicating a length of repetitive impulse noise events occurring on a communication system when transmitting data from a first device to a second device and determining a second value indicating a period length of the repetitive impulse noise events occurring on the communication system. A parameter of a retransmission for the communication system such as a parameter used to generate a retransmission return message is configured based on the first and second value.

According to a further embodiment, a method includes a determining for a data transfer unit in a retransmission queue of a device whether a measure for a time period since the first transmission of the data transfer unit by the device exceeds a predetermined limit. If it is determined for the data

transfer unit that the measure for a time period since the first transmission exceeds a predetermined limit, a final transmission of the data transfer unit is provided.

According to a further embodiment, a method of operating a communication system includes transferring a plurality of information related to a retransmission return message from a second device to a first device and providing by the second device in a first mode for at least one first information of the plurality of information a predefined value. The second device provides in a further mode for the at least one first information a value which is derived from at least one data transfer unit received by the second device from the first device.

BRIEF DESCRIPTION OF THE SEVERAL VIEWS OF THE DRAWINGS

FIG. 1 shows a block diagram according to an embodiment.

FIG. 2 shows a structure of a data transfer unit according to an embodiment.

FIG. 3 shows a block diagram according to an embodiment.

FIG. 4 shows a flow diagram according to an embodiment.

FIG. 5 shows an exemplary data transfer unit receive sequence,

FIG. 6a and FIG. 6b show exemplary receive and transmit sequences.

FIG. 7 shows an exemplary flow diagram.

FIG. 8a-d show exemplary data transfer sequences.

FIG. 9 shows an exemplary process flow diagram.

DETAILED DESCRIPTION

The following detailed description explains exemplary embodiments of the present invention. The description is not to be taken in a limiting sense, but is made only for the purpose of illustrating the general principles of embodiments of the invention while the scope of protection is only determined by the appended claims.

In the exemplary embodiments shown in the drawings and described below, any direct connection or coupling between functional blocks, devices, components or other physical or functional units shown in the drawings or described herein can also be implemented by an indirect connection or coupling. Functional blocks may be implemented in hardware, firmware, software, or a combination thereof.

Further, it is to be understood that the features of the various exemplary embodiments described herein may be combined with each other, unless specifically noted otherwise.

In the various figures, identical or similar entities, modules, devices etc. may have assigned the same reference number.

The embodiments described below with respect to the figures are directed to provide a new concept for retransmission and configuration of retransmission in communication systems. FIG. 1 shows an embodiment of a communication system 100 having a communication device 102 and a communication device 104. The communication system 100 may for example be a DSL system, in which the first and second devices are connected via a twisted pair copper line. The communication system 100 establishes a first communication channel 106 from the device 102 to the device 104 and a second communication channel 108 from the device 104 to the device 102. The concept of communication

channels is known to a person skilled in the art. In DSL for example, the first and second communication channel can be established on a single twisted pair copper line by using subcarriers of different frequency bands provided for a DMT (discrete multitone) modulation.

The device **102** has a first retransmission entity **102a** which is configured to provide retransmission functionality for data sent via the communication channel **106** to the second device **104**. The device **104** has a second retransmission entity **104a** which for example provides a checking of correct receiving of received data and generating of retransmission return messages. Retransmission is a concept to provide protection of data against noise occurring on the communication channel **106** are stored in a retransmission buffer at the first device **102** and are therefore eligible for retransmission in case noise occurred on the line during the transmission of the data. Thus, by using retransmission, loss of data can be avoided when the second device **104** receives data corrupted due to noise during the transmission. Corruption of the data during the transmission may either result from a single event such as a Single High Impulse Noise Event (SHINE) or from repetitive noise such as Repetitive Electrical Impulse Noise (REIN) which is coupled in from nearby electrical AC-Power transmission or AC-power sources. For example, for DSL communication systems, Single High Impulse Noise Event and Repetitive Electrical Impulse Noise are one of the major noise sources. Depending on the frequency used for transmitting DC power, Repetitive Electrical Impulse Noise is for example occurring at a frequency of 100 Hz or at a frequency of 120 Hz.

A Single High Impulse Noise Event arises typically as a non-periodic stream of impulses with long duration time, high impulse power and random occurrence times. Such impulses may have a length up to multiple milliseconds.

In the described embodiment of FIG. 1, only data transmitted over the first communication channel **106** are protected by retransmission. In other words, only data transmitted in the direction from the first device **102** to the second device **104** are eligible for retransmission while data transmitted in the opposite direction from the second device **104** to the first device **102** are not protected by retransmission. However, in other embodiments, the communication system **100** may provide for retransmission in both directions.

For providing retransmission, data are framed prior to the transmission in basic units which are hereinafter referred to as data transfer units (DTU). The data transfer units may in some embodiments have a container-like structure in which integer multiples of higher layer data unit types such as ATM cells or predefined fractions of Ethernet frames (such as 64/64 B encapsulation portions) are included in a single data transfer unit. The data transfer unit may be framed such that an integer multiple of a FEC (Forward Error Correction) code word fits into one data transfer unit. In other words, the data transfer unit is synchronized to integer multiple FEC code words. The FEC code word which may for example be a RS (Reed Solomon) code word may however in embodiments be generated after framing the data transfer unit. The container may also in some embodiments include dummy or padding data which are provided within the data transfer unit and may be configurable. Each data transfer unit may further include a sequence identifier which is a unique identification marking or identifier for each data transfer unit which allows correctly reassembling retransmitted data with other non-retransmitted data, i.e. with data which is included in a correct received data transfer unit and may further include a

time stamp which allows a supervision of retransmission excess delay in a correct received data transfer unit.

FIG. 2 shows one example of a framing structure **200** for data transfer unit which may for example be used in DSL systems such as ADSL (Asymmetric Digital Subscriber Line) or VDSL (Very High Data Rate Digital Subscriber Line).

The data transfer unit **200** comprises the sequence identifier **202** and a time stamp **204** provided in a first field associated with a first one of multiple FEC code words **206** to which the data transfer unit is matched to and synchronized with. The time stamp **204** may for example be provided by including a sequence number derived from a DMT (discrete multitone modulation) symbol counter. The time stamp **204** may indicate an expected or virtual time in which the data transfer unit is expected to be transmitted by the device **102** to the device **104** or to pass a predefined point in the transmission protocol or process flow. However, in other embodiments the time stamp **204** can be provided in many other ways as is known for a person skilled in the art. Payload data **210** obtained from higher protocol layers is provided in the data transfer unit. Payload data may for example include ATM cell data or fractions of Ethernet packets. Redundancy information **212** for the FEC code words may later be determined when the data of the data transfer unit container is provided to a FEC processing. Padding bytes **208** are provided in the data transfer unit. FIG. 2 shows the padding bytes exemplary associated with the first FEC code word but it is to be understood that the adding of padding bytes is configurable and may be different in other embodiments.

It is to be noted that the data transfer unit **200** described with respect to FIG. 2 is only of exemplary character and that other framing types for a data transfer unit may be provided. For example, according to one embodiment, a check sum of the data transfer unit may be provided in one of the FEC code words.

In order to implement the retransmission, the communication channel **108** provides a retransmission return channel (RRC) in the direction reverse to the retransmission channel **106**. The retransmission return channel allows a transmission of a retransmission return message from the device **104** to the device **102**. The retransmission return message may in embodiments be provided continuously with each transmitted data communication symbol such as each transmitted DMT symbol. As will be described below in more detail, the retransmission return message may include information such as an acknowledgement information, an identifier information for identifying to which data transfer unit the received retransmission return message refers to and other historic information related to the receiving of data transfer units in the past.

The retransmission functionality such as the retransmission functionality for a DSL communication system is provided in the lowest protocol layer which is also referred to as PHY layer (physical layer). Retransmission functionality in the PHY layer typically has fundamental differences to retransmission at layers higher than the PHY layer.

FIG. 3 shows a block diagram **300** of an exemplary implementation of the retransmission functionality in a DSL PHY layer for the first device **102**. To be more specific, the retransmission is provided in the PMS-TC sub-layer (Physical Media Specific-Transmission Convergence layer) between the TPS-TC sub-layer (Transmission Protocol Specific-Transmission Convergence layer) and the PMD sub-layer (Physical Media Dependent layer). The TPS-TC sub-layer, PMS-TC sub-layer, and PMD sub-layer are sub-layers

of the PHY layer known to a person skilled in the art and will therefore not be described in more detail here.

The retransmission functionality receives from a TPS-TC sub-layer **302** data such as ATM cells or **64/65** encapsulation data. The received data is provided to a data transfer unit framer **304** providing framing for the received data.

The data transfer unit framer **304** outputs data transfer unit frames which are provided to a retransmission multiplexer **306**. Retransmission multiplexer **306** multiplexes data transfer unit frames from the data transfer unit framer **304** and data transfer unit containers provided from a retransmission queue **308** for retransmission into a common stream. Data transfer unit containers output from the retransmission multiplexer are provided to a FEC encoder **310** and are further copied to the retransmission queue **308** storing the data transfer unit containers for providing later retransmission of same if necessary. It is to be noted that other functional entities such as a scrambler may be provided between the retransmission multiplexer **306** and the FEC encoder **310**.

The FEC encoder **310** provides FEC encoding for the received data transfer unit containers and adds the redundancy information to each code word.

The FEC encoder **310** outputs FEC code words to a multiplexer **312** which multiplexes the FEC code words with retransmission return information provided by a RRC stream **314** and Overhead information from an Overhead stream **316** into a common stream. The common stream output from the multiplexer is transferred for further processing to the PMD layer providing DMT modulation and other lower layer functions.

The retransmission return message provides information from the device **104** to the device **102**. In one embodiment the retransmission return message includes a first NACK-ACK bit for providing a positive or negative acknowledgement of the last received data transfer unit and a second NACK/ACK bit for providing a positive or negative acknowledgement for the second-to-last received data transfer unit. The acknowledgement field for the last received and second last received data transfer unit is hereinafter referred to as NACK[0] and NACK[1]. A positive acknowledgement is provided when the data transfer unit has been received correct (good). A data transfer unit is received correct when the receiver is capable to correctly reconstruct the data of the received data transfer unit which may also include using the error protection provided in the data transmission symbols.

The retransmission return message further includes in this embodiment the last five least significant bits (Lsbs) of an absolute data transfer unit count number of the last received data transfer unit which is hereinafter referred to as Absolute DTUCountLsbs[4:0]. The Absolute DTUCountLsbs[4:0] provides an identifier information to identify to which transmitted data transfer unit the retransmission return message refers to.

Furthermore, in this embodiment a historic information field ConsecutiveGoodDTUs is provided in the return message. The historic information field indicates a number of consecutive correct received data transfer units. The value for the historic information is an integer value and allows values up to a maximum number max_hist. Max_hist may for example be 31 in one embodiment such that the historic field is in the form of ConsecutiveGoodDTU [4:0]. Based on whether the second-to-last received data transfer unit was correct or corrupt, the historic information is determined in different ways. This will be explained with respect to FIG. **4**. As can be seen from FIG. **4**, in a decision **402**, if the second-to-last data transfer unit was not corrupt, i.e. was

received correct, the historic information is determined by counting the consecutive correct data transfer units prior to the second to last data transfer unit. If the second to last data transfer unit is a corrupt data transfer unit, a count start data transfer unit ST_1 is determined to be the data transfer unit which is lb data transfer units prior to the second-to-last data transfer unit. The parameter lb which may be also referred to as look back parameter is a configurable integer number. Embodiments for configuring the parameter lb will be described in the following.

In embodiments, the value for the parameter lb is configured based on determined REIN properties. To be more specific, the parameter lb is determined based on a determined duration length of REIN impulses and the determined period of REIN impulses which is the time between the start of two consecutive REIN impulses. In embodiments, INP_min_rein which is a measure of the duration length of a single REIN impulse in units of corrupt DMT symbols due to the single REIN impulse and ia_rein_flag which is a measure for the period of REIN impulses is used.

The value of ia_rein_flag being set to 0 indicates that the REIN frequency is 100 Hz and the duration for a single REIN impulse iat_rein is equal to 1/100 sec=10 msec=10*fs DMT symbols, where fs is the symbol rate in kilo symbols/sec without a unit. The value of iat_rein set to 1 indicates that the REIN frequency is equal to 120 Hz and the REIN impulse duration iat_rein is equal to 1/120 sec=25/3 msec*25/3*fs DMT symbols, where fs is again the symbol rate in kilo symbols/sec without a unit.

In the following embodiments, the value to be configured for lb is calculated such that the consecutive correct data transfer unit history is not obscured by the second-to-last REIN impulse. This will be explained in more detail with respect to FIG. **5**.

FIG. **5** shows an exemplary data transfer unit receive sequence **500** which is obstructed by two consecutive REIN impulses **502** and **504**. FIG. **5** further shows a SYNC symbol **506** transmitted between two consecutive data transfer units of the data transfer unit receive sequence. A SYNC symbol is a predetermined symbol which is transmitted in regular periods for example after **68** transmitted DMT symbols for providing synchronization between the two devices **102** and **104**.

In FIG. **5**, the data transfer unit with sequence number n-1 is shown to be the latest data transfer unit of the sequence which is not obscured by the second REIN impulse **504**. For the calculation of a configuration value for the lb parameter, the requirement is established that the count start ST_1 (which is in FIG. **5** the data transfer unit with sequence number n-lb) for the calculation according to **408** in FIG. **4** is not obscured by the REIN impulse **502**.

In mathematical terms, this requirement can be expressed by:

$$lb = \text{floor}((c_impulse_periode - c_impulse_length - a) / (c_DTU_length) - b).$$

In the above relation, c_impulse_periode is a measure of the period of the repetitive impulse noise such as the INP_min_rein value, c_impulse_length is a measure of the length of the repetitive impulse noise and c_DTU_length is a measure of the length of the data transfer unit. Furthermore, a is an integer number equal to 1 which takes into account that a SYNC symbol may be inserted between the two REIN impulses **502** and **504**. In addition, b is an integer number providing a number of data transfer units as a safety measure.

Taking further into account that the historic information ConsecutiveGoodDTUs has a maximum value of hist_max

and that the REIN frequency can have 100 Hz ($ia_rein_flag=0$) or 120 Hz ($ia_rein_flag=1$), the configuration requirement is obtained by:

$$ia_rein_flag=0: lb=\min(hist_max; \text{floor}((10 \text{ sec} * fs - INP_min_rein - a) / (S1 * Q)) - b),$$

$$ia_rein_flag=1: lb=\min(hist_max; \text{floor}((25/3 \text{ sec} * fs - INP_min_rein - a) / (S1 * Q)) - b),$$

with $S1 * Q$ being the data transfer unit size in DMT symbols, INP_min_rein being the impulse noise duration in DMT symbols and f being the DMT symbol rate.

In the following embodiments, the value to be configured for lb is calculated such that the consecutive correct data transfer unit history is not obscured by the second-to-last REIN impulse. This will be explained in more detail with respect to FIG. 5.

FIG. 5 shows an exemplary data transfer unit receive sequence 500 which is obstructed by two consecutive REIN impulses 502 and 504. FIG. 5 further shows a SYNC symbol 506 transmitted between two consecutive data transfer units of the data transfer unit receive sequence. A SYNC symbol is a predetermined symbol which is transmitted in regular periods for example after 68 transmitted DMT symbols for providing synchronization between the two devices 102 and 104.

In FIG. 5, the data transfer unit with sequence number $n-1$ is shown to be the latest data transfer unit of the sequence which is not obscured by the second REIN impulse 504. For the calculation of a configuration value for the lb parameter, the requirement is established that the count start ST_1 (which is in FIG. 5 the data transfer unit with sequence number $n-lb$) for the calculation according to 408 in FIG. 4 is not obscured by the REIN impulse 502.

In mathematical terms, this requirement can be expressed by:

$$lb = \text{floor}((c_impulse_periode - c_impulse_length - a) / (c_DTU_length)) - b,$$

In the above relation, $c_impulse_periode$ is a measure of the period of the repetitive impulse noise such as the INP_min_rein value, $c_impulse_length$ is a measure of the length of the repetitive impulse noise and c_DTU_length is a measure of the length of the data transfer unit. Furthermore, a is an integer number equal to 1 which takes into account that a SYNC symbol may be inserted between the two REIN impulses 502 and 504. In addition, b is an integer number providing a number of data transfer units as a safety measure.

Taking further into account that the historic information ConsecutiveGoodDTUs has a maximum value of $hist_max$ and that the REIN frequency can have 100 Hz ($ia_rein_flag=0$) or 120 Hz ($ia_rein_flag=1$), the configuration requirement is obtained by:

$$ia_rein_flag=0: lb=\min(hist_max; \text{floor}((10 \text{ sec} * fs - INP_min_rein - a) / (S1 * Q)) - b),$$

$$ia_rein_flag=1: lb=\min(hist_max; \text{floor}((25/3 \text{ sec} * fs - INP_min_rein - a) / (S1 * Q)) - b),$$

with $S1 * Q$ being the data transfer unit size in DMT symbols, INP_min_rein being the impulse noise duration in DMT symbols and f being the DMT symbol rate.

In a further embodiment, the calculation of the lb parameter may be based on the actual length of the retransmission queue provided in device 102. Assuming that the length of the data transfer unit includes c data transfer units, a data transfer unit that has been transmitted more than c data transfer units before the latest retransmission return message is received is no more available at the retransmission queue

of device 102. Therefore, any information in the retransmission return message on data transfer units that is older than c data transfer units is no more useful because the respective data transfer unit can not be retransmitted anyway.

On the other hand, the larger lb is provided, the higher is the probability that the history information can be obscured by previous impulse noise that is different than the periodic REIN noise. Such situation occurs for example in an environment of combined REIN and SHINE noise. In view of this, in one embodiment, the lb parameter is determined such that same is not greater than c where c is the retransmission queue length at the device 102, i.e. at the retransmission transmitter.

In one embodiment, when a data transfer unit transmitted from device 102 to device 104 is not acknowledged by a retransmission return message sent from device 104 to 102, the device 102 cyclicly retransmits this non-acknowledged data transfer unit every Q th transmitted data transfer unit, i.e. after $Q-1$ other data transfer units have been transmitted after the last transmission of this data transfer unit. The cyclic retransmission will be described later in more detail with respect to FIGS. 8a and 8b. For such retransmission scheme, a reference state machine may be used to determine Q_{tx} which provides best performance.

In other embodiments, the above cyclic transmission is combined with a final transmission. In this embodiment, when the time period since the very first transmission of this data transfer unit exceeds a predetermined limit, the data transfer unit is transmitted once more and is then no longer eligible for retransmission. The cyclic retransmission combined with a final transmission will be later described in more detail with respect to FIGS. 8c and 8d. In such a scheme with final retransmission, the value of Q_{tx} can be chosen much lower and may be determined only based on the maximal roundtrip time (maximal roundtrip delay). The round-trip time is the time it takes to process and transmit the data transfer unit from device 102 to device 104, to receive the data transfer unit at the device 104 and to generate the retransmission return message for this data transfer unit, to transmit the retransmission return message from the device 104 to the device 102 and to receive this retransmission return and process the retransmission return message at the device 102. In one embodiment, the lb parameter may therefore be provided by:

$$lb = \min(hist_max, c),$$

with $hist_max$ and c as described above. The length c of the queue can in one embodiment take thereby the values of:

$$c = Q_{tx} \text{ (in units of DTUs), in case the reference state machine is used, and}$$

$$c = \text{maximal roundtrip delay} + 1 \text{ (in units of DTUs).}$$

In one embodiment, the calculation of the value for the lb parameter may be based on the periodic impulse noise parameters (REIN period and REIN length) and also be based on the length c of the retransmission queue. In this embodiment, the value for lb is obtained by:

$$lb = \min(hist_max; c; \text{floor}((c_impulse_periode - c_impulse_length - a) / (c_DTU_length)) - b).$$

Depending in which region the operator is located, the REIN frequencies are either 100 Hz ($ia_rein_flag=0$) and 120 Hz ($ia_rein_flag=1$). For these two cases, the above equation results in:

$$ia_rein_flag=0: lb=\min(hist_max; c; \text{floor}((10 \text{ sec} * fs - INP_min_rein - a) / (S1 * Q)) - b),$$

$$ia_rein_flag=1: lb=\min(hist_max; c; \text{floor}((25/3 \text{ sec} * fs - INP_min_rein - a) / (S1 * Q)) - b).$$

As described above, in embodiments the value of c may be $c=Q_{tx}$ for cases in which only a cyclic retransmission is used and c maximal roundtrip delay +1 in cases in which a cyclic retransmission combined with a final retransmission is used.

In the above described embodiments, the calculation of the value for the lb parameter may be provided either by device **102** or **104** and may be transferred between the two devices.

Having now described the configuration of the parameter lb , in the following the generating of the retransmission return message during a starting of the communication system in user data mode (showtime) will be described.

After the initialization of the communication system is completed, both communication channels **106** and **108** are typically not entering showtime at the same time.

In case the channel **108** enters into showtime later than the channel **106**, the device will not receive any meaningful data from the retransmission return channel. In this case, the retransmission transmitter of device **102** will not execute any retransmission until the communication channel **108** has also entered into showtime.

However, in the case the channel **108** enters into showtime prior to the channel **106**, since the retransmission return message is provided continuously, the device **104** has to generate the retransmission return message and to transmit this message to device **102**. In the following, different cases or modes can be distinguished. The generating of the retransmission return message in all these cases is based on a virtual extension into the past in which it is assumed that a predetermined number N_{max_virt} of consecutive correct received data transfer units has been received in the past by device **104**. N_{max_virt} may in one embodiment correspond to the maximum value of $ConsecutiveGoodDTUs+2$. In one embodiment, in which the maximum value of $ConsecutiveGoodDTUs$ is 31, N_{max_virt} is obtained to be 33.

Furthermore, it is assumed in the embodiments that a wrap-around of the absolute data transfer unit counter value occurs at the showtime entry of communication channel **106** i.e. with the first data transfer unit transmitted from device **102** to device **104**.

In embodiments, the device **104** will provide in case that no complete data transfer unit has been received from device **102** a retransmission return message which will include only predefined values for the information of the message. In such a mode of generating the retransmission return message based on predefined information, the values provided in the message correspond to a virtual situation in which it is assumed that in the past only correct data transfer units have been received. The values in this case provided for the return message are then:

$Nack[1:0]=00$ which indicates that the last two “virtual received data transfer units have been correctly received; $AbsoluteDTUCountLsbs[4:0]=11111$ which indicates that the absolute counter value provided in the retransmission return message (five least significant bits of the absolute data transfer unit counter value) have a maximum value and therefore the five significant bits of the counter are just before a wrap-around; $ConsecutiveGoodDTUs [4:0]=11111$ which indicates that the maximum number for the historic information of consecutive correct received data transfer units has been “virtual” received in the past.

The retransmission return message is in embodiments provided as codeword (RRC codeword). The redundancy field is generated based on the provided predetermined information.

The above described retransmission return message is provided as long as no data transfer unit is received by device **104** from device **102**.

In case less than two, i.e. only one data transfer unit is received by the device **104**, a second mode of generating the retransmission return message is provided. Here, at least one of the information, i.e. the acknowledgement of the last received data transfer unit is provided based on the factual receiving of data transfer unit by device **104**. Furthermore, the counter value provided in the retransmission return message is set to the minimum which indicates that the wrap-around in the absolute counter value has occurred with the beginning of showtime for communication channel **106**.

The information provided in this case therefore are:

$Nack[1:0]=0x$ where x is according to the last factual received data transfer unit;
 $AbsoluteDTUCountLsbs[4:0]=00000$;
 $ConsecutiveGoodDTUs [4:0]=11111$.

In case that more than one but less than a predetermined number of data transfer units have been received by device **104**, the generating of the retransmission return message is provided based on the factual received data transfer unit and the assumption of virtual received data transfer units prior to the first factual receiving of a data transfer unit by device **104**.

In this mode, the retransmission return message is obtained by:

$Nack[1:0]=yx$ where x is according to the last factual received data transfer unit and y is according to the second-to-last factual received data transfer unit.
 $ConsecutiveGoodDTUs[4:0]$:

If $Nack[1]=0$, i.e. the second to the last factual received data transfer unit is correct, then $ConsecutiveGoodDTUs[4:0]=$ number of consecutive correct data transfer units preceding the data transfer unit with count number $AbsoluteDTUCount-1$, wherein the counting includes factual received as well as “virtual” received data transfer units;

If $Nack[1]=1$, i.e. the second to the last factual received data transfer unit is corrupt, then $ConsecutiveGoodDTUs[4:0]=$ number of consecutive correct data transfer units from and including the data transfer unit with count number $AbsoluteDTUCount-1-lb$, wherein the counting includes factual received as well as “virtual” received data transfer units.

$AbsoluteDTUCountLsbs[4:0]=z$ where z is the actual absolute count number counted from the first received data transfer unit.

The above mode which mixes factual and “virtual” received data transfer units for generating the retransmission return message is provided for a predetermined number of retransmission return messages until no virtual data transfer units are any longer used for providing the historic information $ConsecutiveGoodDTUs [4:0]$.

In the above embodiment, the device **104** may determine based on the number of factual received data transfer units in which mode the retransmission return message is to be provided.

It is to be noted that with the above concept of using virtual received data transfer units, an unrequested retransmission is avoided in the case that the retransmission channel **106** has not or only recently entered showtime while channel **108** transmitting the retransmission return messages from device **104** to device **102** is already in showtime.

11

A further embodiment for providing retransmission return messages from device **104** to the device **102** when communication channel **106** enters into showtime is described in the following.

This further embodiment is based on the generation of redundancy information for the retransmission return message. In case the communication channel **106** has not entered showtime while the communication channel **108** is already in showtime, the device **104** will in this embodiment intentionally manipulate and destroy the redundancy information. Device **102** receiving the retransmission return message will therefore interpret the received retransmission return message as not a valid information. Device **104** will therefore not exert unrequested retransmissions when communication channel **106** enters showtime.

In another embodiment, the device **104** may generate and transmit the retransmission return messages with correct redundancy information but device **102** receiving the return messages may intentionally ignore or discard the retransmission return messages received from device **104**. This discarding of received retransmission return messages may be provided for a configurable predetermined time which includes the time in which the communication channel **106** is not in showtime as well as the time afterwards until the history information of the retransmission return messages can be generated by device **104** fully based on factual received data transfer units.

For the generating of the retransmission return message two different modes may be used in order to avoid loss of information due to the insertion of the synchronization DMT symbol as described above.

In such embodiments, a first mode is a strict direct mode in which the device **104** inserts the absolute sequence identifier of the most recent received data transfer unit into the retransmission return message when generating this message. Such a mode alone however causes problems in view of the transmitting of synchronization symbols as will be explained with respect to FIG. **6a**.

FIG. **6a** shows an embodiment in which a data transfer unit is determined to have a size of 0.5 transmission symbols, i.e. DMT symbols. The size of data transfer unit may be configurable in a certain range for example to include from 0.5 up to 4 DMT symbols. For the setting of 0.5, not more than 2 data transfer units per transmission symbol can be provided when transmitting the data transfer unit over the communication channel **106**. Furthermore, with the retransmission return message having two acknowledgements fields per RRC code word, which is transmitted every DMT symbol over the communication channel **108**, it could be assumed that a direct acknowledgement for each received data transfer unit is obtained. However, this is not the case due to the transmitting of the DMT sync symbols (for example every 69th symbol) as will be explained with respect to FIG. **6a**.

FIG. **6a** shows a sequence of DMT symbols labeled "RTX Receiver DMT symbols" which is received by device **104** (RTX receiver) from device **102** (RTX transmitter). The corresponding sequence with the absolute DTU count numbers of the data transfer units provided in the DMT symbols is shown with label "RTX Receiver Absolute DTU Count of received DTUs".

FIG. **6a** further shows the sequence of DMT symbols transmitted in the other direction from the device **104** to the device **102**. This sequence is labeled "RRC Transmitter DMT symbols" in FIG. **6a**. The sequence of the corresponding acknowledgement bits ACK/NACK of the RRC code-

12

word provided in a respective DMT symbol is shown with label "RRC Codeword direct DTU ACK/NACK reporting".

Having now the scheme of the first mode in which the absolute count number of the last received and the absolute count number of the second to last received data transfer unit is acknowledged, it can be seen in FIG. **6a** that a correct direct acknowledgement is provided for received DTU #2 and DTU #3 and received DTU #4 and DTU #5. However with the inserting of a DMT sync symbol **600b** in the sequence transmitted from device **104** to **102**, no codeword can be transmitted during this time slot. Therefore, for the next available DMT data symbol for transmitting the retransmission return message, which is marked in FIG. **6a** with **602b**, the last received data transfer unit is the DTU #9 and the second last received data transfer unit is the DTU #8, Strictly applying now the scheme of the first mode, an acknowledgement would result in a gap such that no acknowledgement for the received data transfer units DTU #6 and #7 is transmitted from device **104** to device **102**. On the other hand, when a DMT sync symbol **600a** is transmitted over channel **106**, the data transfer units received in the DMT symbol just before the DMT sync symbol would be transmitted twice as shown in FIG. **6a**.

These problems are avoided by generating the acknowledgement flag of the retransmission return message in two modes. In the first mode, as described above, the last and the second to last data transfer unit at the moment of generating the retransmission return message is acknowledged. In the second mode, the generating of the retransmission message is based on including the absolute count number of the data transfer units which are included in the second to last DMT symbol and not the absolute count number of the data transfer units which are included in the last DMT symbol.

For the embodiment of having as minimum 2 data transfer units in one DMT symbol, this can be expressed by the rule: if $\text{AbsoluteDTUCount}(x) - \text{AbsoluteDTUCountReport}(x-1) > 2$ then

$\text{AbsoluteDTUCountReport}(x) = \text{AbsoluteDTUCountReport}(x-1) + 2$

else

$\text{AbsoluteDTUCountReport}(x) = \text{AbsoluteDTUCount}(x)$

end.

In the above rule,

$\text{AbsoluteDTUCount}(x)$ is the current last received DTU value for RRC codeword of symbol x in direction from device **104** to device **102**,

$\text{AbsoluteDTUCountReport}(x-1)$ is the Absolute DTU Count value for reporting in the last RRC codeword, and

$\text{AbsoluteDTUCountReport}(x)$ is the Absolute DTU Count value for reporting in the current RRC codeword.

Furthermore, $\text{AbsoluteDTUCountLsbs}[4:0]$ is provided to be the 5 last significant bits of the $\text{AbsoluteDTUCountReport}$ as determined by the above rule.

With this scheme using two different modes for providing the acknowledgement information, the device **104** executes the DTU based reporting in such a way that no direct gaps in the acknowledgement information (NACK/ACK) appear.

The device **104** executes the strict last received DTU based reporting only if no direct ACK/NACK reporting gaps happen. If these gaps would happen according to the strict last received reporting, the current reporting is switched to a second mode in which the reporting is based on the second data transfer unit after the last received data transfer unit of the previous RRC codeword.

FIG. 6b shows the sequences of FIG. 6b with the two-mode-reporting. It can be seen that no gap appears in the RRC codeword sequence which is transmitted from device 104 to device 102.

Based on the receiving of a retransmission return message, the device 102 may provide a retransmission of one or more data transfer units stored in the retransmission buffer.

In the case that the device 102 receives no acknowledgement or a negative acknowledgement of the transmitted data transfer unit for example due to a long SHINE impulse disturbing the retransmission return channel, the following scheme is applied. The data transfer unit in the retransmission queue is retransmitted exactly after a predetermined number ($Q_{tx}-1$) of other data transfer units that have been transmitted by the device 102 since the last transmission of this data transfer unit if no acknowledgement has been received for the data transfer unit until then. In other words, any unacknowledged data transfer unit at the end of the retransmission queue is retransmitted exactly every Q_{tx} data transfer units. An upper time limit herein after referred to as $delay_max$ is defined for the above described retransmitting of unacknowledged data transfer units. $delay_max$ defines for each data transfer unit a predetermined time limit or threshold. Once this time limit has exceeded by the data transfer unit, the data transfer unit is no longer eligible for retransmission and will not be transmitted.

In addition to the above described cyclic repetition every Q_{tx} data transfer units, the retransmission scheme includes a final-transmission scheme which may also be referred to as last-chance-retransmission. Whenever a data transfer unit that is anywhere in the retransmission queue exceeds a predetermined final-transmission time limit or threshold which is provided to be before the end of $delay_max$, the data transfer unit will be transmitted. In other words, the providing of the final transmission is independent of the position of this data transfer unit in the queue and is based only on the final-transmission time limit. In one embodiment, the final-transmission time limit is configured to be within the last transmission which is possible before $delay_max$ is exceeded. Thus, in this embodiment, if it is determined that any data transfer unit would exceed the $delay_max$ constraint if it would be retransmitted later than the next outgoing data transfer container, this data transfer unit is retransmitted with the next possible outgoing data transfer container. In another embodiment, the final transmission time limit may be configured to be one or more data transfer units ahead of the last possible transmission which may add more safety that the data transfer unit has not exceeded the $delay_max$ when it is scheduled for transmission.

FIG. 7 shows a flow chart 700 according to an embodiment of the combined cyclic retransmission and final transmission.

In 702, a transmission of a previously transmitted data transfer unit is repeated after a predetermined number of other data transfer units has been transmitted. In 704, it is determined whether a measure for a time period since the first transmission of the data transfer unit has exceeded a predetermined threshold. In other words, it is determined in 704 whether a measure for the time which has passed since the very first transmission of the previously transmitted data transfer unit and the actual time when making the decision exceeds a limit or threshold. The determining may for example be implemented by using a time stamp of the previously transmitted for comparing with a threshold. In another embodiment, it may be determined whether a predefined number of data transfer units have been transmitted since the very first transmission of this previously transmit-

ted data transfer unit. However, in other embodiments other ways of making the determining whether the time period between the very first transmitting and the actual time when making the determination exceeds the limit or threshold may be provided. In 706, a final transmission of the previously transmitted data transfer unit is provided based on the determining that the measure for the time period has exceeded the predetermined threshold.

In embodiments, after the final-transmission is provided for a data transfer unit, a marking is provided which induces that this data unit is no longer eligible for retransmission. In one embodiment, the data transfer unit is marked as acknowledged which induces that no further transmission will be provided by device 102. No other changes are done in the buffer, and the transmitted data transfer unit will not be fed into the beginning of the queue.

It is to be noted that this final transmission will be provided for a data transfer unit even if the time period before the previous transmission of this data transfer unit is so short that an acknowledgement could not be received in view of the round-trip time of the communication system. The round-trip time is a measure for the time it takes to process and transmit the data transfer unit at the device 102, to receive and process the data transfer unit at the device 14, to process and transfer the retransmission return message at the device 104 and to receive and process the retransmission return message at the device 102.

Since the final transmission can be regarded as some kind of preemption, the transmission of a data transfer unit which is scheduled for transmission according to the above described cyclic scheme has to be delayed by one data transmission unit container.

The final transmission scheme provides a better performance in cases when long noise impulses such as long SHINE impulses occur. This can be seen with respect to FIGS. 8a to 8d.

FIG. 8a shows a data transfer unit 800 which is obscured by a SHINE impulse 802a. The SHINE impulse 802a does not allow receiving acknowledgements for the transmitted data transfer units. The shine impulse 802a is in FIG. 8a short enough such that the cyclic scheme of transmitting every Q_{tx} data transfer units alone succeeds in retransmitting all data transfer units after the SHINE impulse 802a has ended before $delay_max$ has ended. Here the cyclic scheme alone is capable of successfully providing retransmission for all data transfer units without the need for a final transmission.

It becomes clear that the cyclic scheme alone is successful when:

$$\text{ceil}(IL_SHINE/Q_{tx}) * Q_{tx} < \text{delay_max} * fs / (S1 * Q),$$

wherein IL_SHINE is the amount of corrupted data transfer units as seen at the delta interface of the physical layer and Q_{tx} is the predetermined number of data transfer units, $delay_max$ is the maximum allowed retransmission period in msec, fs is the symbol rate in kilo symbols/sec and $S1Q$ is the size of a data transfer units in symbols.

If the above condition is not met, the cyclic scheme alone may not allow the retransmission of all data transfer units before the end of $delay_max$.

Such a situation is shown in FIG. 8b. FIG. 8b shows a situation for a longer SHINE impulse 802b when only the cyclic scheme would be applied. It can be seen that the data transfer unit with sequence identifier number (SID) 17 which is the first data transfer unit obscured by the SHINE impulse 802b would not be transmitted successful because, after the ending of SHINE impulse 802b, the data transfer

15

unit with SID 17 is scheduled by the cyclic scheme to be transmitted after delay_max. It is to be noted that not only the data transfer unit with SID 17 but also the data transfer unit with SID 18 would not be transmitted by the cyclic scheme alone.

FIG. 8c shows the same situation for the cyclic scheme including the final transmission scheme. In FIG. 8c, the data transfer unit with SID 17 is included in the last possible container before delay_max ends for this data transfer unit. Thus, with the final transmission scheme, instead of transmitting in this container the data transfer unit with SID 20 (see FIG. 8b), the final transmission data transfer unit with SID 17 is transmitted due to the final transmission of this data transfer unit. Furthermore, for the next container, instead of transmitting in this container the data transfer unit with SID 21 (see FIG. 8b), the data transfer unit with SID 18 is transmitted due to the final transmission of this data transfer unit. For the following container, instead of transmitting in this container the data transfer unit with SID 22 (see FIG. 8b), the data transfer unit with SID 19 is transmitted due to the final transmission of this data transfer unit. It is to be noted that although the data transfer unit with SID 19 has been transmitted right after the ending of the SHINE impulse and therefore is likely to be received correct, the final transmission for this data transfer unit is provided because no acknowledgement has been received due to the round-trip time until the point in time when it is decided to provide a final transmission for this data transfer unit.

FIG. 8d shows for the data transfer unit with SID 17 the retransmission provided. It can be seen that until the final transmission is provided, three retransmissions have been performed in the cyclic scheme, the distance between all being constant. The final transmission is then performed in a non-regular manner three data transfer units after the last transmission of this data transfer unit.

It becomes clear that with the including of a final-transmission scheme in the cyclic scheme, an improved protection performance is achieved for the communication system. For the minimum Impulse Noise protection provided by the above described scheme including a final transmission, the following constraint can be established:

$$INP_{min} \leq \text{floor}(\text{floor}(\text{delay_max} * f_s) / (S * Q)) * (S * Q).$$

FIG. 9 shows an exemplary flow diagram 900 according to an embodiment of the present invention.

The flow diagram determines at 902 whether a time period since the first transmission of a data transfer unit has exceeded a predetermined time limit. If it is determined at 902 that the predetermined time limit has been exceeded, then the final transmission is provided at 904 and the process ends. If it is determined at 902 that the time period has not exceeded, then process proceeds to 906 where it is determined whether (Qtx-1) data transfer units have been transmitted since the last transmission of this data transfer unit. If it is determined at 906 that (Qtx-1) data transfer units have not been transmitted, the process returns to 902. If it is determined at 906 that (Qtx-1) data transfer units have been transmitted, then the process proceeds to 908 where it is determined whether a negative or no acknowledgement has been received. If it is decided that a negative or no acknowledgement has not been received, i.e. a positive acknowledgement has been received, the process ends. If it is determined at 908 that no acknowledgment or a negative has been received, the data transfer unit is transmitted at 910 and the process returns to 902.

In the above description, embodiments have been shown and described herein enabling those skilled in the art in

16

sufficient detail to practice the teachings disclosed herein. Other embodiments may be utilized and derived there from, such that structural and logical substitutions and changes may be made without departing from the scope of this disclosure.

This Detailed Description, therefore, is not to be taken in a limiting sense, and the scope of various embodiments is defined only by the appended claims, along with the full range of equivalents to which such claims are entitled.

Such embodiments of the inventive subject matter may be referred to herein, individually and/or collectively, by the term “invention” merely for convenience and without intending to voluntarily limit the scope of this application to any single invention or inventive concept if more than one is in fact disclosed. Thus, although specific embodiments have been illustrated and described herein, it should be appreciated that any arrangement calculated to achieve the same purpose may be substituted for the specific embodiments shown. This disclosure is intended to cover any and all adaptations or variations of various embodiments. Combinations of the above embodiments, and other embodiments not specifically described herein, will be apparent to those of skill in the art upon reviewing the above description.

It is further to be noted that specific terms used in the description and claims may be interpreted in a very broad sense. For example, the terms “circuit” or “circuitry” used herein are to be interpreted in a sense not only including hardware but also software, firmware or any combinations thereof. The term “data” may be interpreted to include any form of representation such as an analog signal representation, a digital signal representation, a modulation onto carrier signals etc. The term “information” may in addition to any form of digital information also include other forms of representing information. The term “entity” or “unit” may in embodiments include any device, apparatus circuits, hardware, software, firmware, chips or other semiconductors as well as logical units or physical implementations of protocol layers etc. Furthermore the terms “coupled” or “connected” may be interpreted in a broad sense not only covering direct but also indirect coupling.

It is further to be noted that embodiments described in combination with specific entities may in addition to an implementation in these entity also include one or more implementations in one or more sub-entities or sub-divisions of the described entity. For example, specific embodiments described herein described herein to be implemented in a transmitter, receiver or transceiver may be implemented in sub-entities such as a chip or a circuit provided in such an entity.

The accompanying drawings that form a part hereof show by way of illustration, and not of limitation, specific embodiments in which the subject matter may be practiced.

In the foregoing Detailed Description, it can be seen that various features are grouped together in a single embodiment for the purpose of streamlining the disclosure. This method of disclosure is not to be interpreted as reflecting an intention that the claimed embodiments require more features than are expressly recited in each claim. Rather, as the following claims reflect, inventive subject matter lies in less than all features of a single disclosed embodiment. Thus the following claims are hereby incorporated into the Detailed Description, where each claim may stand on its own as a separate embodiment. While each claim may stand on its own as a separate embodiment, it is to be noted that—although a dependent claim may refer in the claims to a specific combination with one or more other claims—other

embodiments may also include a combination of the dependent claim with the subject matter of each other dependent claim. Such combinations are proposed herein unless it is stated that a specific combination is not intended.

It is further to be noted that methods disclosed in the specification or in the claims may be implemented by a device having means for performing each of the respective steps of these methods.

What is claimed is:

1. A digital subscriber line (DSL) noise protection apparatus, the apparatus comprising:

first circuitry to receive data transfer units; including at least one data transfer unit corrupted by noise;

second circuitry to obtain a retransmission return message with a number of the data transfer units acknowledged;

the second circuitry to determine a start of the data transfer units acknowledged based on a look back value; and

the second circuitry to generate the look back value during showtime.

2. The apparatus of claim 1, the second circuitry to generate the retransmission return message.

3. The apparatus of claim 1, the second circuitry to the second circuitry to communicate the look back value in an upstream direction.

4. The apparatus of claim 1, wherein the look back value is based on a length of a retransmission queue.

5. The apparatus of claim 1, wherein the second circuitry to obtain the number from a non-acknowledgment signal field in the retransmission return message.

6. The apparatus of claim 1, further comprising a framer.

7. The apparatus of claim 1, further comprising a retransmission queue.

8. The apparatus of claim 1, further comprising a multiplexer.

9. The apparatus of claim 1, wherein the second circuitry is further to determine when one of the data transfer units is to pass a predefined point in the transmission protocol based on a timestamp.

10. The apparatus of claim 1, wherein the first circuitry is to receive the at least one data transfer units corrupted by noise selected from the group consisting of impulse noise, repetitive impulse noise, single high impulse noise and long noise.

11. A digital subscriber line (DSL) noise protection apparatus, the apparatus comprising:

first circuitry to transmit data transfer units;

second circuitry to obtain a retransmission return message indicating a number of acknowledged data transfer units;

wherein the second circuitry further to retransmit data transfer units not acknowledged based on a look back value indicating a start of the acknowledged data transfer units; and

wherein the second circuitry further to receive the look back value during showtime.

12. The apparatus of claim 11, the second circuitry to obtain the look back value from an upstream direction.

13. The apparatus of claim 11, wherein the look back value is based on a length of a retransmission queue.

14. The apparatus of claim 11, wherein the second circuitry is to obtain the number from a non-acknowledgment signal field in the retransmission return message.

15. The apparatus of claim 11, wherein the second circuitry includes a framer.

16. The apparatus of claim 11, wherein the second circuitry includes a retransmission queue.

17. The apparatus of claim 11, wherein the second circuitry includes a multiplexer.

18. The apparatus of claim 11, wherein the first circuitry is further to determine when one of the data transfer units is to pass a predefined point in the transmission protocol based on a timestamp.

19. The apparatus of claim 11, wherein the first circuitry is to transmit the data transfer units subject to noise selected from the group consisting of impulse noise, repetitive impulse noise, single high impulse noise and long noise.

20. A digital subscriber line (DSL) noise protection apparatus, the apparatus comprising:

retransmission circuitry to generate a retransmission return message with a number of the data transfer units acknowledged that are not corrupted by noise;

logic circuitry to determine a start of the data transfer units acknowledged based on a look back value; and

wherein the logic circuitry to generate the look back value during showtime.

21. A digital subscriber line (DSL) noise protection system, the system comprising:

a first communication device to prepare data transfer units to be transmitted;

a second communication device to obtain the data transfer units transmitted including at least one data transfer unit corrupted by noise;

wherein the second communication device to generate a retransmission return message with a number of the data transfer units acknowledged;

wherein the second communication device to determine a start of the data transfer units acknowledged based on a look back value; and

wherein the second communication device is to generate the look back value during showtime.

22. The system of claim 21, wherein the second communication device generates the retransmission return message.

23. The system of claim 21, wherein the first communication device is to retransmit data transfer units not acknowledged based on the look back value.

24. A digital subscriber line (DSL) noise protection method, the method comprising:

receiving data transfer units including at least one data transfer unit corrupted by noise;

obtaining a retransmission return message with a number of the data transfer units acknowledged;

determining a start of the data transfer units acknowledged based on a look back value; and

generating the look back value during showtime.

25. The method of claim 24, further comprising generating the retransmission return message.

26. The method of claim 24, further comprising transmitting the look back value in an upstream direction.

27. The method of claim 24, wherein receiving receives the at least one data transfer units corrupted by noise selected from the group consisting of impulse noise, repetitive impulse noise, single high impulse noise and long noise.

28. A digital subscriber line (DSL) noise protection method, the method comprising:

transmitting data transfer units;

receiving a retransmission return message with a number of the data transfer units acknowledged;

determining a start of the data transfer units acknowledged based on a look back value; and

receiving the look back value during showtime.

29. The method of claim 28, further comprising receiving the look back value from an upstream direction.

30. The method of claim 28, wherein transmitting transmits the data transfer units subject to noise selected from the group consisting of impulse noise, repetitive impulse noise, single high impulse noise and long noise.

* * * * *