

(12)

United States Patent

Woodruff et al.

(10) Patent No.:

US 11,172,010 B1

(45) Date of Patent:

Nov. 9, 2021

(54) MANAGING ENCODER UPDATES

(71) Applicant:

Amazon Technologies, Inc., Seattle, WA (US)

(72) Inventors:

Eric Woodruff, Beaverton, OR (US); Ryan Paul Hegar, Happy Valley, OR (US); Khawaja Salman Shams, Portland, OR (US)

(73) Assignee:

Amazon Technologies, Inc., Seattle, WA (US)

2010/0162226 A1 *

6/2010

Borissov

.....

G06F 8/656

717/173

2011/0261695 A1 *

10/2011

Zhao

.....

H04W 28/10

370/232

2012/0128061 A1 *

5/2012

Labrozzi

.....

H04N 21/234354

375/240.02

2013/0019236 A1 *

1/2013

Nakagawa

.....

G06F 8/65

717/170

2014/0075425 A1 *

3/2014

Stevenson

.....

G06F 8/656

717/171

2014/0153640 A1 *

6/2014

Zhao

.....

H04N 19/172

375/240.03

(Continued)

(*) Notice:

Subject to any disclaimer, the term of this patent is extended or adjusted under 35 U.S.C. 154(b) by 313 days.

(21) Appl. No.:

15/841,138

(22) Filed:

Dec. 13, 2017

(51) Int. Cl.

H04L 29/06

(2006.01)

H04L 7/00

(2006.01)

H04N 21/8547

(2011.01)

H04N 21/4402

(2011.01)

H04L 29/08

(2006.01)

(52) U.S. Cl.

CPC

.....

H04L 65/607

(2013.01);

H04L 7/0008

(2013.01);

H04L 67/148

(2013.01);

H04N 21/4402

(2013.01);

H04N 21/8547

(2013.01);

H04L 67/02

(2013.01)

(58) Field of Classification Search

CPC

...

H04L 65/607;

H04L 7/0008;

H04L 67/148;

H04N 21/4402;

H04N 21/8547

USPC

.....

709/217

See application file for complete search history.

(56) References Cited

U.S. PATENT DOCUMENTS

10,320,952 B2 *

6/2019

Raveh

.....

H04L 69/14

10,419,785 B2 *

9/2019

Davies

.....

H04N 21/23406

(57) ABSTRACT

A video packaging and origination service can include one or more encoder components that receive content for encoding and transmitting to requesting entities. During the operation of the encoder components, a management service associated with the video packaging and origination service can receive information related to updates or modifications to the encoder components. Responsive to the information, the management service can instantiate and configure an updated encoder. Once the updated encoder component is instantiated and configured, both the updated and target encoder components receive content for streaming, encode content and generating encoding content. Additionally, the updated encoder component can initiate a notification to the target encoder component that a handover will be occurring and begin a negotiation process identifying a handover event. Based on the negotiated handover event, the target encoder component can illustratively cease operation upon evaluation and detection of the handover event.

22 Claims, 9 Drawing Sheets

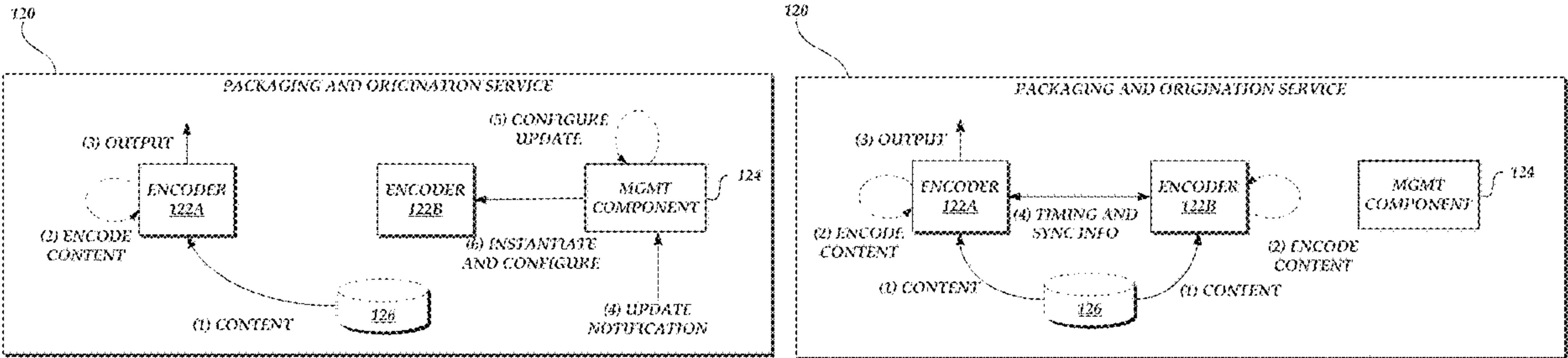

References Cited

2014/0344443	A1 *	11/2014	Macinnis	H04L 67/00 709/224
2015/0003517	A1 *	1/2015	Misumi	H04N 21/2383 375/240.02
2015/0172691	A1 *	6/2015	Annamraju	H04N 19/186 375/240.26
2015/0215169	A1 *	7/2015	Mital	H01L 41/083 370/231
2016/0197793	A1 *	7/2016	Nakamoto	H04L 67/34 709/223
2017/0331926	A1 *	11/2017	Raveh	H04L 69/14
2018/0018160	A1 *	1/2018	Teraoka	B60R 16/023
2018/0324235	A1 *	11/2018	Mufti	H04L 65/103
2018/0343468	A1 *	11/2018	Harrell	H04N 19/103
2019/0166178	A1 *	5/2019	Beheydt	H04L 65/605

* cited by examiner

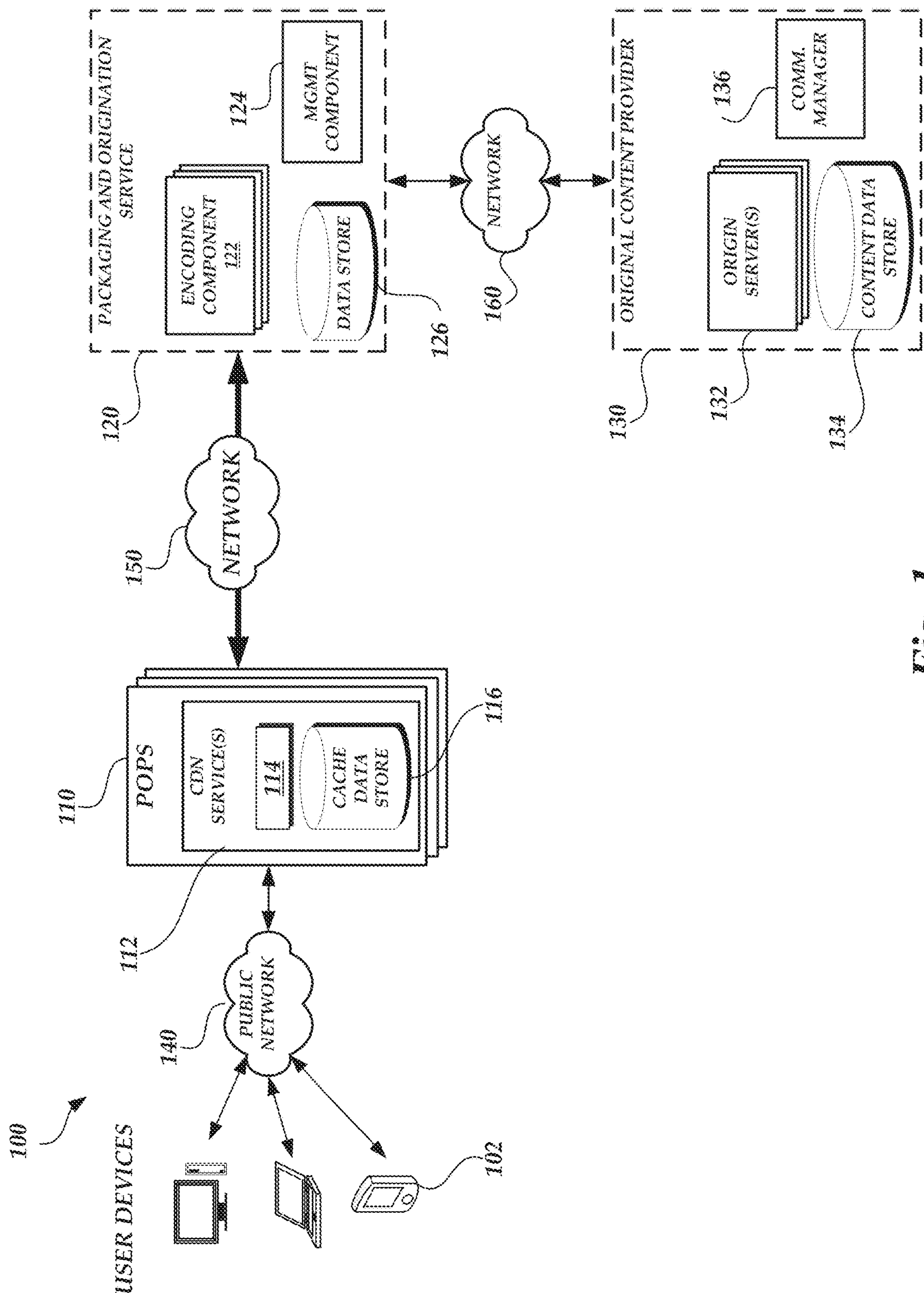

Fig. 1

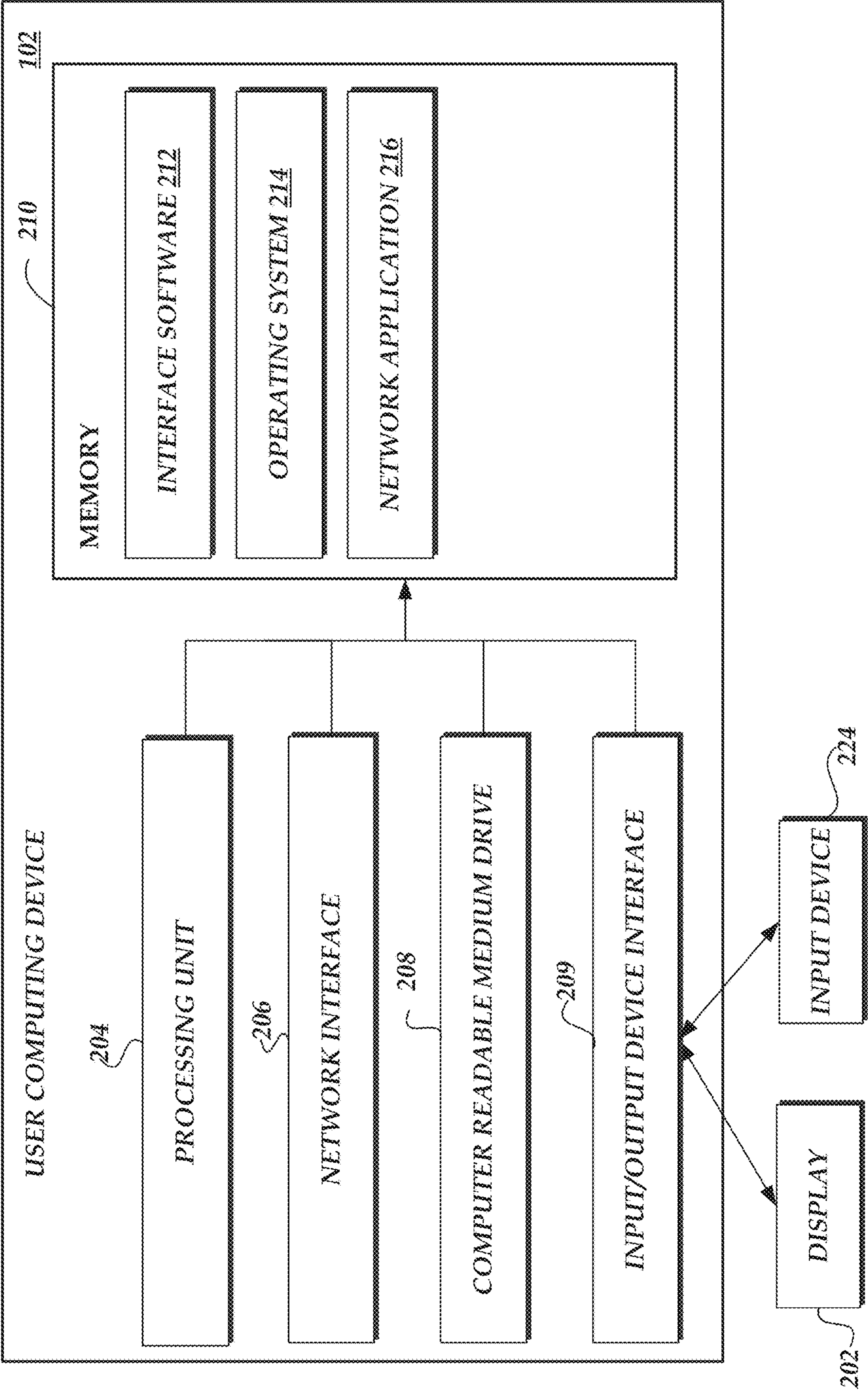

Fig. 2

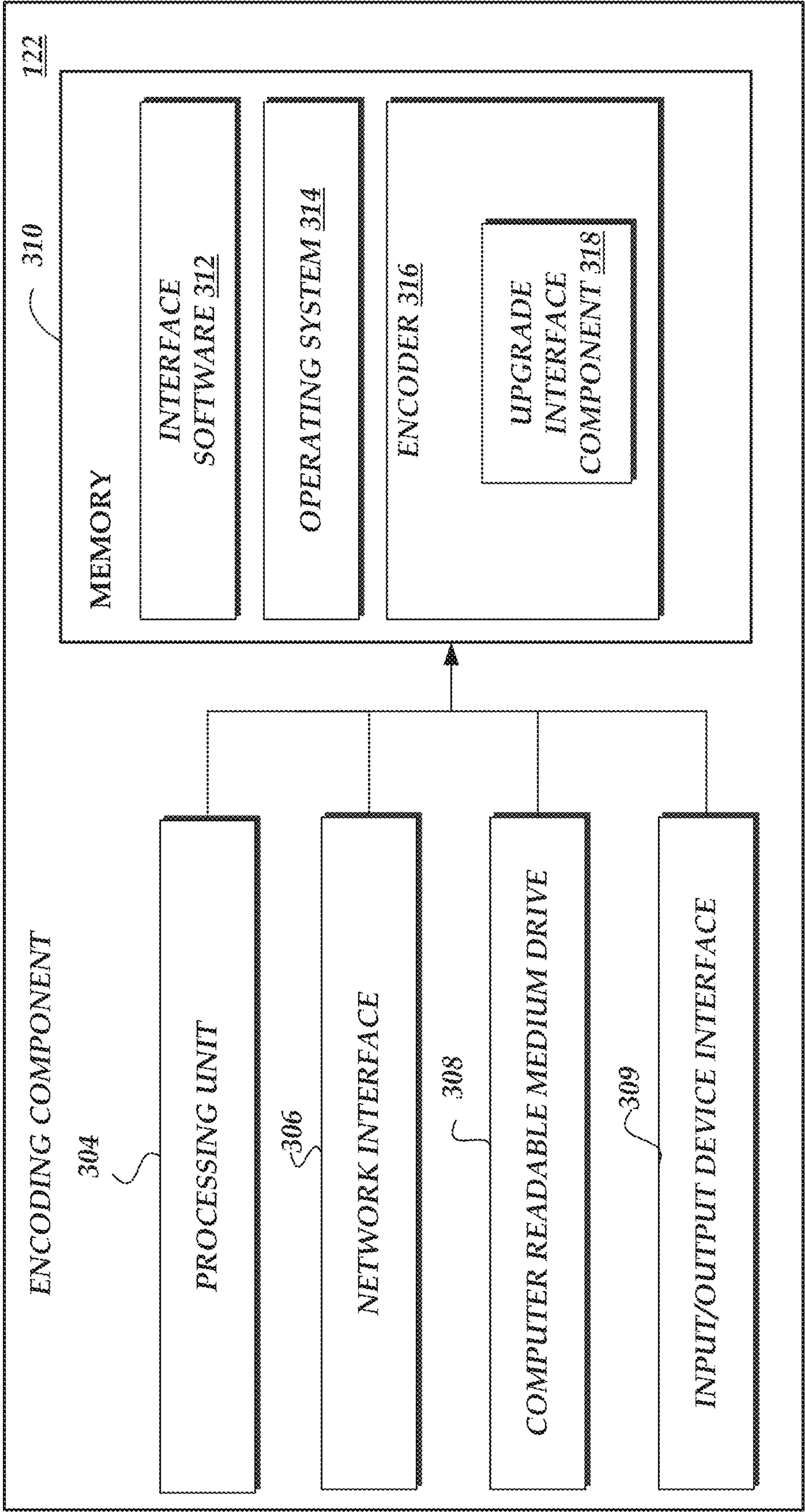

Fig. 3

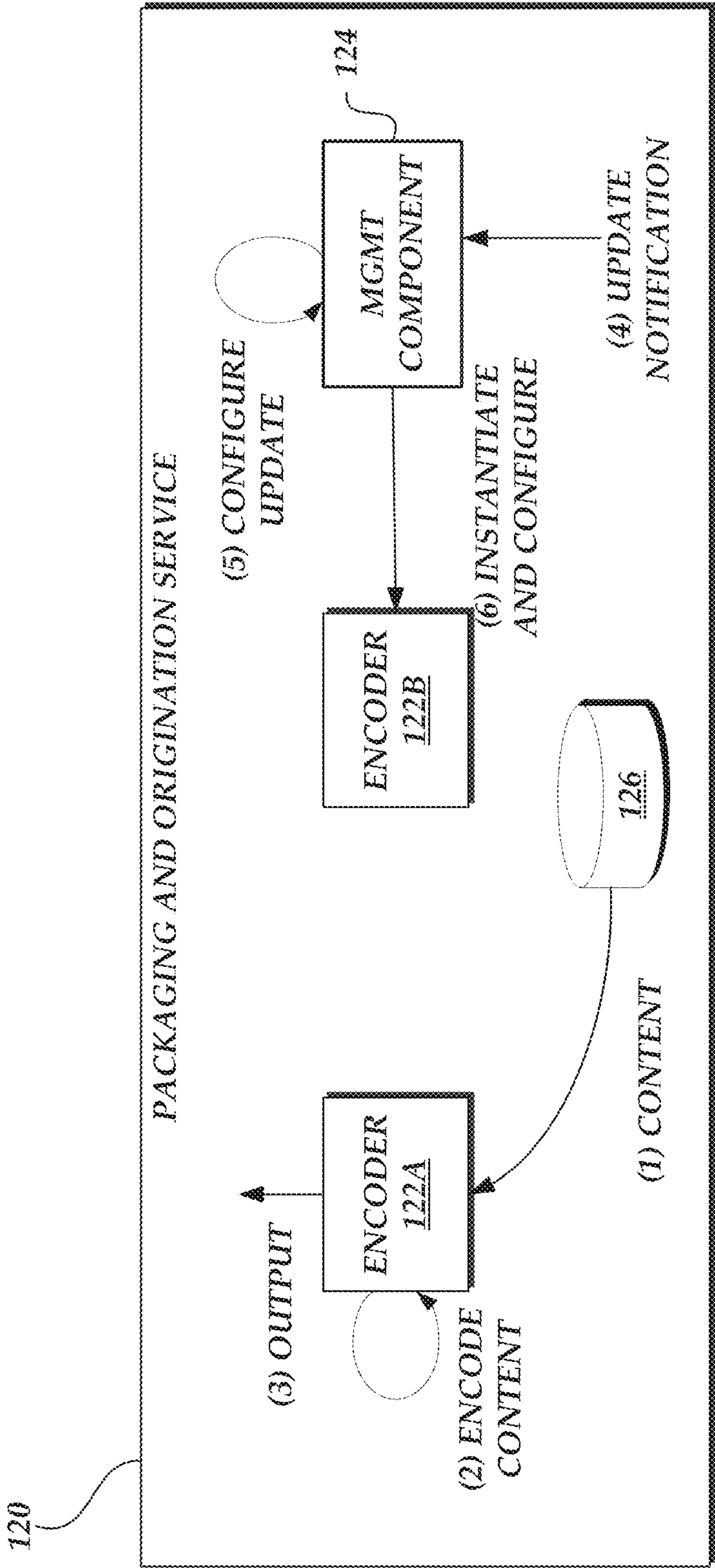

Fig. 4A.

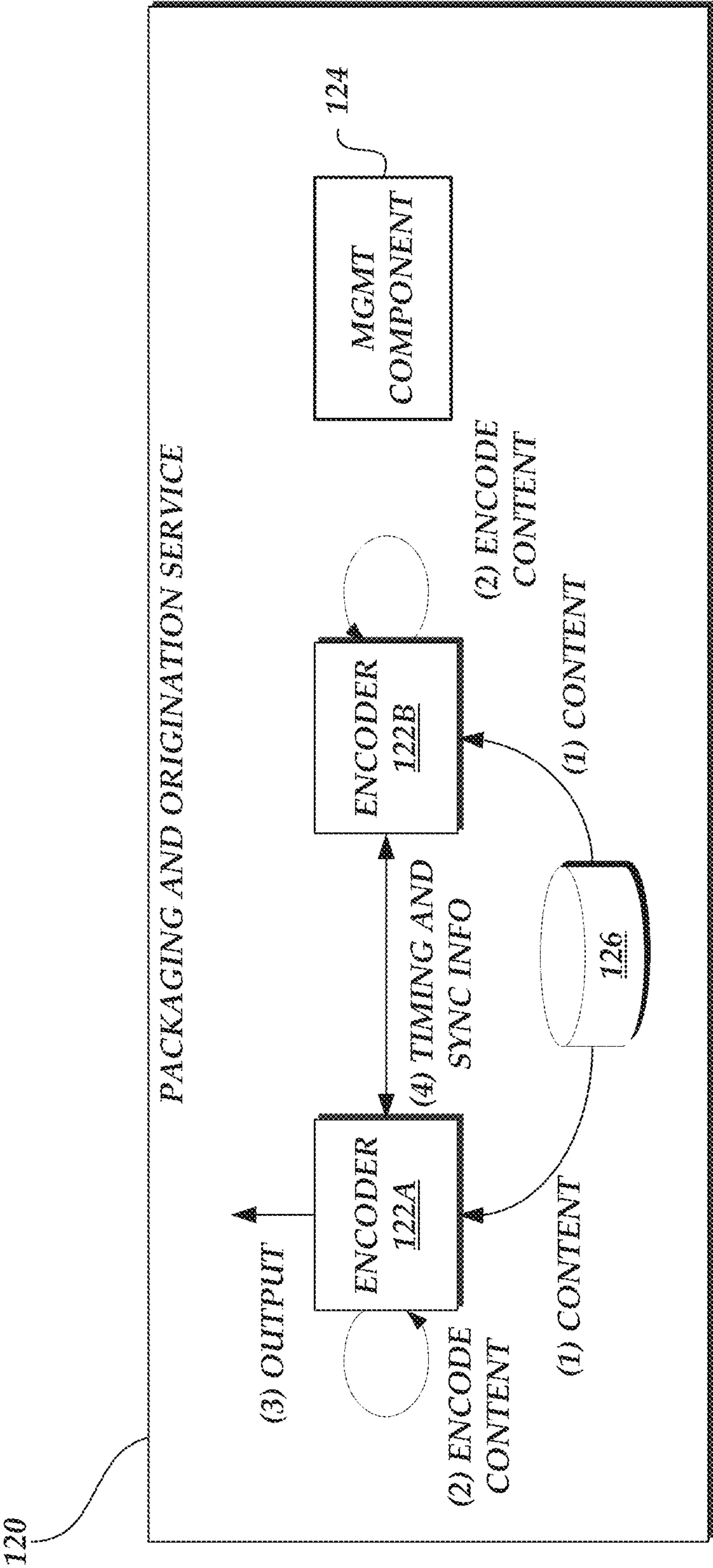

Fig. 4B.

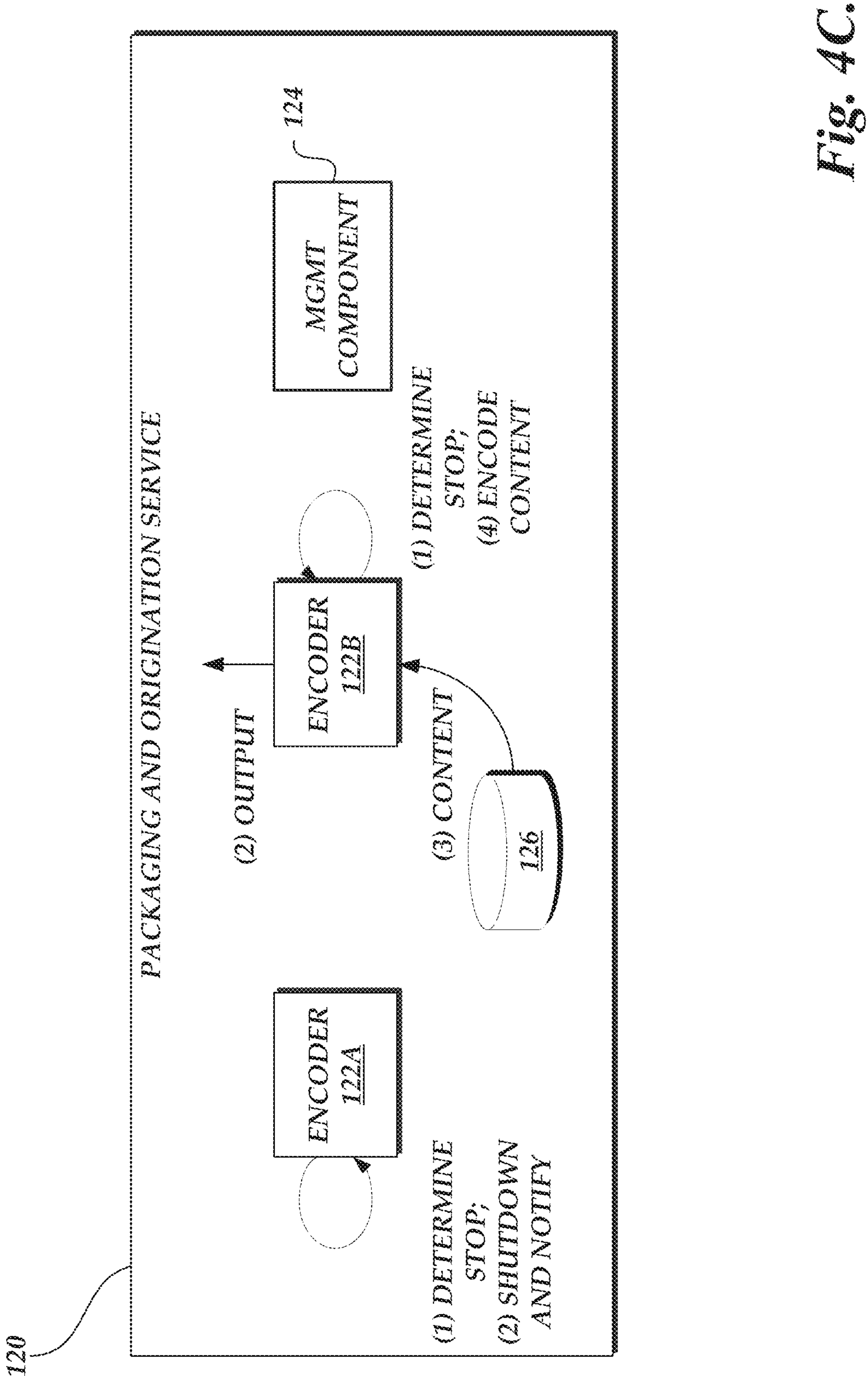
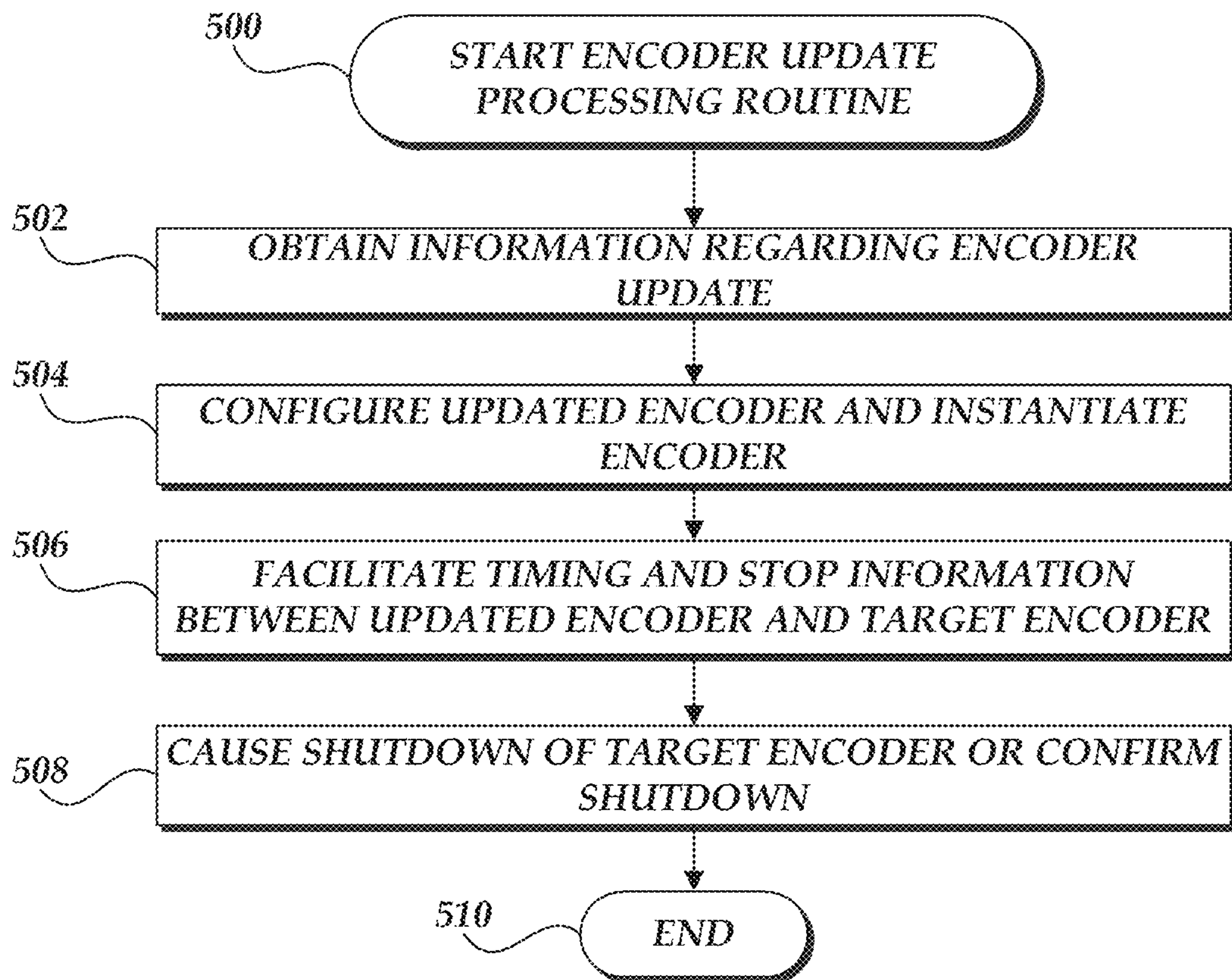
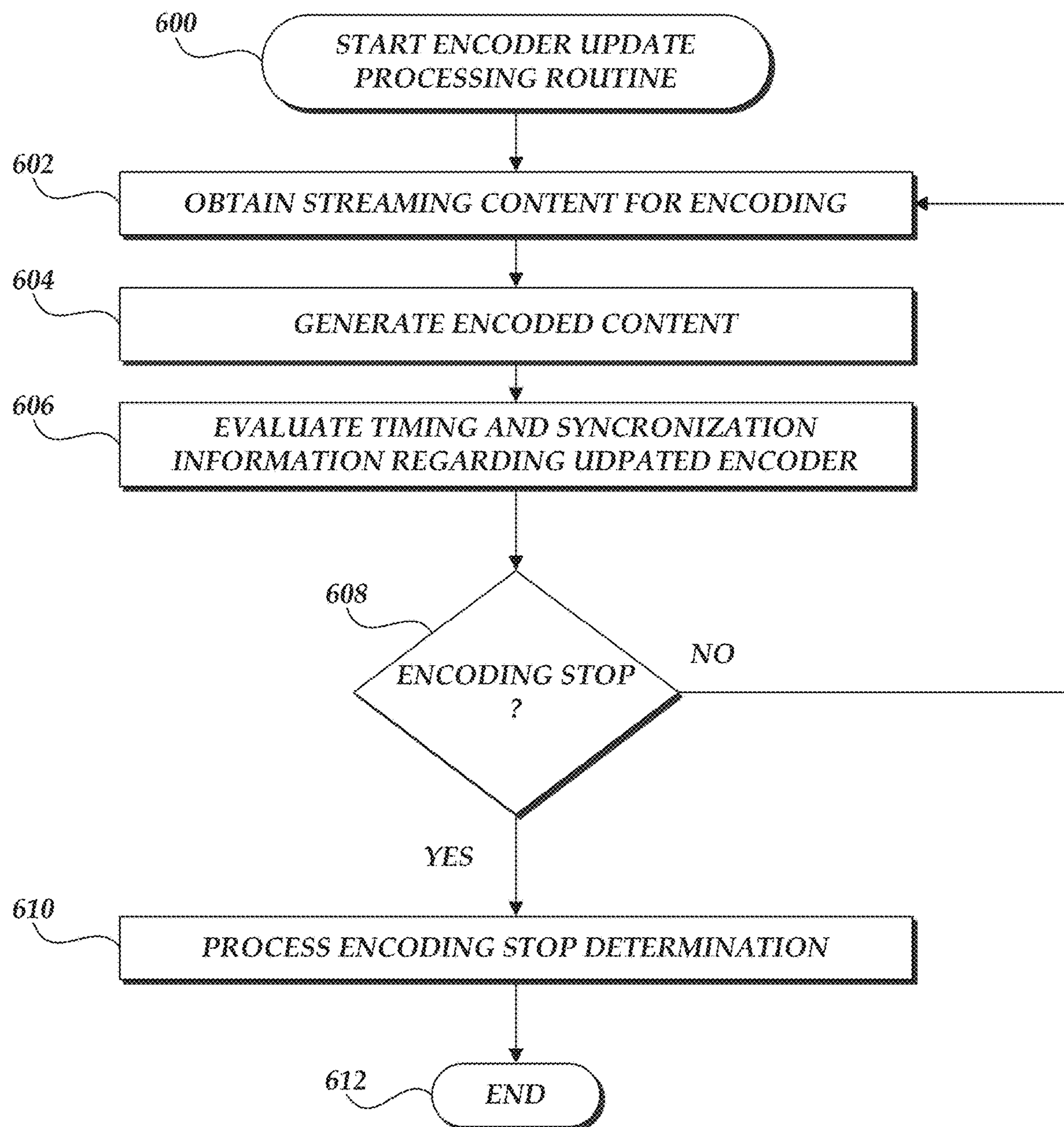
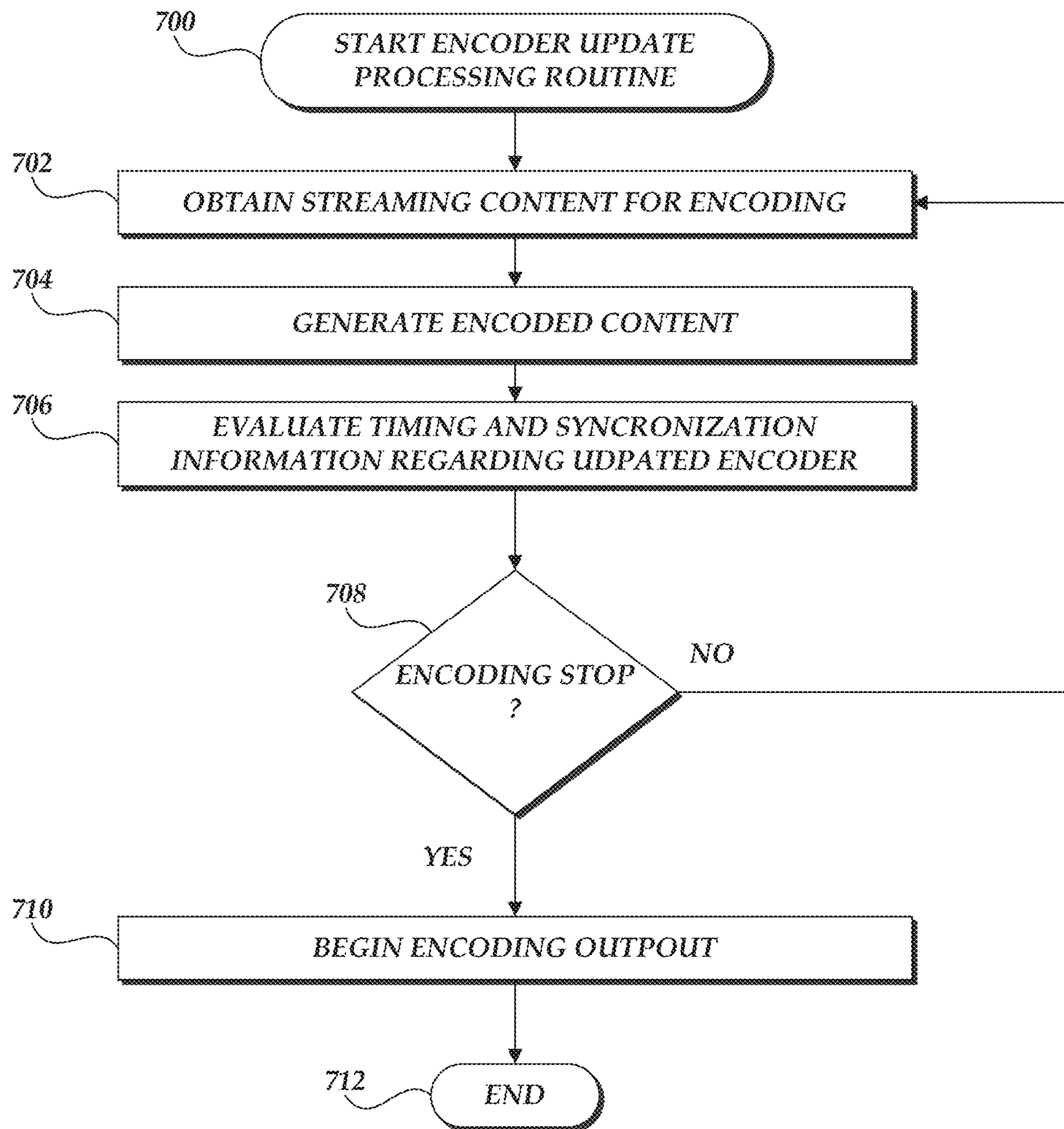

Fig. 4C.

*Fig.5.*

*Fig. 6.*

*Fig. 7.*

MANAGING ENCODER UPDATES

BACKGROUND

Generally described, computing devices and communication networks can be utilized to exchange data and/or information. In a common application, a computing device can request content from another computing device via the communication network. For example, a user at a personal computing device can utilize a browser application to request a content page (e.g., a network page, a Web page, etc.) from a server computing device via the network (e.g., the Internet). In such embodiments, the user computing device can be referred to as a client computing device and the server computing device can be referred to as a content provider.

Content providers provide requested content to client computing devices often with consideration of image quality of the requested content as reconstructed at the client computing device. Artifacts resulting from the encoding process can lead to degradation of content image when it is reconstructed at the client computing device.

Some content providers attempt to facilitate the delivery of requested content through the utilization of a content delivery network ("CDN") service provider. As with content providers, CDN service providers also provide requested content to client computing devices often with consideration of image quality of the requested content to the client computing device. Accordingly, CDN service providers often consider image quality as part of the delivery service.

BRIEF DESCRIPTION OF THE DRAWINGS

Throughout the drawings, reference numbers may be re-used to indicate correspondence between referenced elements. The drawings are provided to illustrate example embodiments described herein and are not intended to limit the scope of the disclosure.

FIG. 1 is a block diagram of a content delivery environment that includes one or more client devices, one or more edge locations, and a video packaging system in accordance with some embodiments;

FIG. 2 is a block diagram of illustrative components of a client computing device configured to remotely process content in accordance with some embodiments;

FIG. 3 is a block diagram of illustrative components of an encoder of a packaging and origination service configured to manage sample adaptive offset filter parameters for implementation in content encoding in accordance with some embodiments;

FIGS. 4A-4C are block diagrams of the content delivery environment of FIG. 1 illustrating the interaction in updating encoders in accordance with some embodiments;

FIG. 5 is a flow diagram illustrative of an encoder update processing routine implemented by a video packaging and origination system in accordance with some embodiments;

FIG. 6 is a flow diagram illustrative of an encoder update processing routine implemented by an encoder in accordance with some embodiments; and

FIG. 7 is a flow diagram illustrative of an encoder update processing routine implemented by an encoder in accordance with some embodiments.

DETAILED DESCRIPTION

Generally described, content providers can provide content to requesting users. With regard to video content, a

content provider can implement a video packaging and origination service that is able to deliver video content to requesting users. Still further, the content provider or packaging and origination service can utilize a CDN or other content delivery component to deliver video content to requesting users or client computing devices utilizing streaming transmissions in accordance with one of a range of communication protocols, such as the hypertext transfer protocol ("HTTP").

Content providers can organize requested content, such as a video file, into multiple segments that are then transmitted to requesting devices segment by segment. For example, in a video stream, each segmented portion typically accounts for 2-10 seconds of video rendered on a receiving device. Each video segment can be encoded by a video packaging and origination service according to an encoding format utilized by the encoder to generate the output stream. The encoding format can correspond to a content representation format for storage or transmission of video content (such as in a data file or bitstream). Examples of encoding formats include but not limited to the motion pictures expert group ("MPEG") MPEG-2 Part 2, MPEG-4 Part 2, H.264 (MPEG-4 Part 10), H.265 high efficiency video coding ("HEVC"), Theora, RealVideo RV40, VP9, and AOMedia Video 1 ("AV1"), and the like.

In some scenarios, a video packaging and origination service can perform maintenance of the video encoder components utilized in the video packaging and origination service. For example, the video packaging and origination service may want to update one or more encoder components to software encoding defects, video quality issues, security issues, or to otherwise modify or enhance the performance of the encoder components. Traditionally, to implement an update to an encoder component, a video packaging and origination service would implement a failover procedure in which a target encoder component would be terminated and a new encoder component having the update would begin operation. In such approaches, however, typical failover scenarios are imperfect because removal of an active encoder component necessarily introduces imperfections to the encoded content delivered to requesting entities, such as user devices or content delivery networks. For example, if an active encoder component is generating content streams that correspond to a channel that corresponds to continuous streaming, the imperfections associated with a failover would present noticeable imperfections in the content presented to consumers.

In some embodiments, a content delivery network can also implement failover or recovery systems that would manage content streams after they have been transmitted from the video packaging and origination service. Such systems can be generally described as downstream error recovery systems and are typically outside of the control or management of the video packaging and origination service. In typical implementation of downstream error recovery systems, the interruption of an active content stream by the target encoder component and introduction of a failover content stream by an updated encoder component can also cause the downstream error recovery systems to buffer content, which creates further lag in substantially live transmissions. Additionally, because downstream error recovery systems are typically outside of the control or management by a video packaging and origination service, such implementations tend to provide for inconsistent user experiences.

Aspects of the present application correspond to a content streaming system and methodology for managing encoder components. More specifically, in an illustrative embodi-

ment, a video packaging and origination service can include one or more encoder components that receive content for encoding and transmitting to requesting entities. Illustratively, the content can be provided by an original content provider, which configures the video packaging and origination service to encode one or more content streams in response to requests for the content streams. Individual encoder components receive or access content, encode the content according to one or more encoding profiles defined by an encoding bitrate and format, and make the encoded content streams available for transmission.

During the operation of the encoder components, a management service associated with the video packaging and origination service can receive information related to updates or modifications to the encoder components. Responsive to the information, the management service can cause the instantiation and configuration of an updated encoder component that will function as a replacement for the target encoder component. In one embodiment, the updated encoder component can correspond to a stand-alone instance of an encoder component (either a physical computing device or virtualized implementation) that can be selected or instantiated and configured by the management service. In another embodiment, the updated encoder component can correspond to a logical implementation in a virtualized network in which the updated encoder component corresponds to a duplicated child process of the current target encoder component.

Once the updated encoder component is instantiated and configured, both the updated and target encoder components receive content for streaming, encode content and generating encoding content. Illustratively, both the updated encoder component and target encoder component can utilize the same inputs, including synchronization information (e.g., timestamp information, timecode sequences or sequence numbers) to ensure that the encoded output is substantially interchangeable or substantially similar. Additionally, the updated encoder component can initiate a notification to the target encoder component that a handover will be occurring and begin a negotiation process identifying a handover event at which time the updated target encoder component will cease operation or otherwise have a lower priority than the updated encoder component. For example, the handover event can correspond to an identification of a frame number in the encoded content stream or a timestamp associated with the content stream.

Based on the negotiated handover event, the target encoder component can illustratively cease operation upon evaluation and detection of the handover event or otherwise include some designation that the output of the target encoder component should not be used. The target encoder component can generate a notification regarding the determination of the handover event and confirmation of a change in operation. At the same time, the updated encoder component continues to operate in an uninterrupted manner such that the handover event associated with the target encoder component does not create the imperfections associated with the traditional embodiments described above or otherwise cause the buffering of content streams (due to interruption) in downstream error processing systems.

FIG. 1 illustrates a general content delivery environment **100** for delivering content from original content providers to user devices. The content delivery environment **100** includes a plurality of devices **102** utilized by individual users, generally referred to as client computing devices, to request streaming or download content from a video packaging and origination service **120**. Illustratively, the video packaging

and origination service **120** indexes a collection of source video content (either live streaming or file-based video-on-demand) and delivers it to clients via a wide range of communication protocols such as HTTP Live Streaming (“HLS”), Dynamic Adaptive Streaming over HTTP (“DASH”), HTTP Dynamic Streaming (“HDS”), Real Time Messaging Protocol (“RTMP”), Smooth Streaming, and the like. Based on consumer demand, a video packaging and origination service **120** can also provide advanced video transmission features such as just-in-time packaging of video content, digital rights management (“DRM”) encryption, time-shifting, bitrate selection, catch up TV, and more. The content can be illustratively provided by one or more origin sources, such as original content provider **130**.

Client computing devices **102** may include any number of different computing devices capable of communicating with the networks **140**, **150**, **160**, via a direct connection or via an intermediary. For example, individual accessing computing devices may correspond to a laptop or tablet computer, personal computer, wearable computer, server, personal digital assistant (“PDA”), hybrid PDA/mobile phone, mobile phone, electronic book reader, set-top box, camera, appliance (e.g., a thermostat or refrigerator), controller, digital media player, watch, eyewear, a home or car device, Internet of Things (“IoT”) devices, virtual reality or augmented reality devices, and the like. Each client computing device **102** may optionally include one or more data stores (not shown in FIG. 1) including various applications or computer-executable instructions, such as web browsers, used to implement the embodiments disclosed herein. Illustrative components of a client computing device **102** will be described with regard to FIG. 2.

In some embodiments, a CDN service provider **110** may include multiple edge locations from which a user device can retrieve content. Individual edge location **112** may be referred to herein as a point of presence (“POP”), where a POP is intended to refer to any collection of related computing devices utilized to implement functionality on behalf of one or many providers. POPs are generally associated with a specific geographic location in which the computing devices implementing the POP are located, or with a region serviced by the POP. As illustrated in FIG. 1, the POP **110** can include one or more metric information processing components **114** for processing information provided by client computing devices **102** and for managing content provided by the video packaging and origination service **120**. The POP **112** can further include a data store **116** for maintaining collected information. For example, a data center or a collection of computing devices within a data center may form a POP. In some instances, the POPs may implement one or more services, such as CDN services, data storage services, data processing services, etc. The CDN service provider **110** may include multiple POPs located in different geographic locations so that user devices can communicate with a nearby a POP to retrieve content, thereby reducing the latency of delivering requested content.

Networks **140**, **150**, **160** may be any wired network, wireless network, or combination thereof. In addition, the networks **140**, **150**, **160** may be a personal area network, local area network, wide area network, cable network, fiber network, satellite network, cellular telephone network, data network or combination thereof. In the example environment of FIG. 1, network **140** is a global area network (“GAN”), such as the Internet. Protocols and components for communicating via the other aforementioned types of communication networks are well known to those skilled in the art of computer communications and thus, need not be

5

described in more detail herein. While each of the client computing devices **102** and CDN service provider **110** are depicted as having a single connection to the network **140**, individual components of the client computing devices **102** and CDN service provider **110** may be connected to the network **140** at disparate points. Accordingly, communication times and capabilities may vary between the components of FIG. **1**. Likewise, although FIG. **1** is illustrated as having three separate networks **140**, **150**, **160**, one skilled in the relevant art will appreciate that the video packaging and origination service **120** may utilize any number or combination of networks.

The original content providers **130** may include one or more servers **132** for delivering content, a data store **134** for maintaining content and a communication manager **136** for facilitating communications to the video packaging and origination service **120** over network **160**.

In accordance with embodiments, the video packaging and origination service **120** includes a set of encoding components **122** for receiving content provided by the original content providers **130** (or other source) and processing the content to generate a set of encoded video segments available for delivery. The video packaging and origination service **120** can further include a data store **126** for maintaining collected content streaming information, update information, or configuration information. The video packaging and origination service **120** is further associated with a management component **124** to facilitate the determination of an update to one or more target encoder components, cause an instantiation of updated encoder components and cause or confirm a handover event or stop event. The management component **124** can delegate at least some portion of the identified functionality to the encoder components themselves, such as the determination or negotiation of the handover or stop events.

It will be appreciated by those skilled in the art that the video packaging and origination service **120** and information processing component **114** may have fewer or greater components than are illustrated in FIG. **1**. Thus, the depiction of the video packaging and origination service **120** and the information processing component **114** in FIG. **1** should be taken as illustrative. For example, in some embodiments, components of the video packaging and origination service **120** and the processing component **114** may be executed by one more virtual machines implemented in a hosted computing environment. A hosted computing environment may include one or more rapidly provisioned and released computing resources, which computing resources may include computing, networking or storage devices.

FIG. **2** depicts one embodiment of an architecture of an illustrative user computing device **102** that can generate content requests and process metric information in accordance with the present application. The general architecture of the user computing device **102** depicted in FIG. **2** includes an arrangement of computer hardware and software components that may be used to implement aspects of the present disclosure. As illustrated, the user computing device **102** includes a processing unit **204**, a network interface **206**, an input/output device interface **209**, an optional display **202**, and an input device **224**, all of which may communicate with one another by way of a communication bus.

The network interface **206** may provide connectivity to one or more networks or computing systems, such as the network **140** of FIG. **1** and the video packaging and origination service **120** or the original content provider **130**. The processing unit **204** may thus receive information and instructions from other computing systems or services via a

6

network. The processing unit **204** may also communicate to and from memory **210** and further provide output information for an optional display **202** via the input/output device interface **209**. The input/output device interface **209** may also accept input from the optional input device **224**, such as a keyboard, mouse, digital pen, etc. In some embodiments, the user computing device **102** may include more (or fewer) components than those shown in FIG. **2**.

The memory **210** may include computer program instructions that the processing unit **204** executes in order to implement one or more embodiments. The memory **210** generally includes RAM, ROM, or other persistent or non-transitory memory. The memory **210** may store an operating system **214** that provides computer program instructions for use by the processing unit **204** in the general administration and operation of the user computing device **102**. The memory **210** may further include computer program instructions and other information for implementing aspects of the present disclosure. For example, in one embodiment, the memory **210** includes interface software **212** for requesting and receiving content from the video packaging and origination service **120** via the CDN service provider **110**. For example, in one embodiment, the memory **210** includes a network application **216**, such as browser application or media player, for accessing content, decoding the encoded content, and communicating with the CDN service provider **110**.

FIG. **3** depicts one embodiment of an architecture of an illustrative encoding component **122** for implementing the video packaging and origination service **120** described herein. The general architecture of the encoding component **122** depicted in FIG. **3** includes an arrangement of computer hardware and software components that may be used to implement aspects of the present disclosure. As illustrated, the encoding component **122** of the video packaging and origination service **120** includes a processing unit **304**, a network interface **306**, a computer readable medium drive **308**, an input/output device interface **309**, all of which may communicate with one another by way of a communication bus. The components of the encoding component **122** may be physical hardware components or implemented in a virtualized environment.

The network interface **306** may provide connectivity to one or more networks or computing systems, such as the network **150** or network **160** of FIG. **1**. The processing unit **304** may thus receive information and instructions from other computing systems or services via a network. The processing unit **304** may also communicate to and from memory **310** and further provide output information for an optional display via the input/output device interface **309**. In some embodiments, the encoding component **122** may include more (or fewer) components than those shown in FIG. **3**.

The memory **310** may include computer program instructions that the processing unit **304** executes in order to implement one or more embodiments. The memory **310** generally includes RAM, ROM, or other persistent or non-transitory memory. The memory **310** may store an operating system **314** that provides computer program instructions for use by the processing unit **304** in the general administration and operation of the video packaging and origination service **120**. The memory **310** may further include computer program instructions and other information for implementing aspects of the present disclosure. For example, in one embodiment, the memory **310** includes interface software **312** for receiving and processing content requests from user

devices **102**. Memory **310** includes an encoder **316** for encoding video segments to be sent to user devices **102** in response to content requests.

As will be described in detail below, the encoder **316** includes an upgrade interface component **318** for managing the interactions between the target encoder components and updated encoder components. Illustratively, both the target encoder component and updated encoder component can correspond to the architecture illustrated in FIG. **3**. In that regard, an updated encoder component that replaces a target encoder component can in turn become a target encoder component to be subsequently replaced by another updated encoder component. Illustratively, the upgrade interface component **316** can function to transmit timing and synchronization information to an encoder component functioning as an updated encoder component. The timing and synchronization information can include timing information, such as time stamp, timecode sequence, or sequence numbers, that allow two encoder components **122** to generate outputs that are substantially interchangeable based on having common reference information. The timing and synchronization information can further include a determination/definition of a handover event that will indicate a point in time in which the target encoder component will cease to generate output or otherwise designate an output as having a lower priority than an updated encoder component. The handover event can be illustratively specified by a frame number or timestamp information related to the encoded content. Symmetrically, the upgrade interface component **316** can function to receive and process timing and synchronization information to an encoder component functioning as a target encoder component. Although the exchange of timing and synchronization information will be illustrated as a single interaction between two encoder components **122**, the exchange of timing and synchronization information may include a number of interactions.

As specified above, in one embodiment, the encoder components **122** illustrated in FIG. **3** can be implemented as physical computing devices or virtualized computing devices in a computing network. In another embodiment, the encoded components **122** may be implemented as logical components in a virtual computing network in which the functionality of the encoder components are implemented by an underlying substrate network of physical computing devices. In this embodiment, the logical encoder components may not be actually instantiated in the physical computing devices of the substrate network. Accordingly, reference to instantiation of the encoder components can correspond to a configuration of physical computing devices functioning as encoder components, instantiation of virtualized computing devices functioning as encoder components, or instantiation of logical components in a virtualized network. In each of these examples, the creation, configuration, and implementation of the components and the interactions described herein would vary according to the specific instantiation of the encoder component. Thus, aspects of the present application should not be limited to interpretation requiring a physical, virtual, or logical embodiment unless specifically indicated as such.

Turning now to FIGS. **4A-4C**, an illustrative interaction for the updating of encoder components **122** will be described. For purposes of illustration, FIGS. **4A-4C** illustrate interaction between the components of the video packaging and origination service **120**. Such interaction is representative in nature and could include a number of additional components or interactions. Additionally, although logically represented as components within the

video packaging and origination service **120**, one skilled in the relevant art will appreciate that implementation of the components can be accomplished in many ways. The interaction of FIGS. **4A-4C** illustratively occur after the video packaging and origination service **120** as received a requesting entity request for streaming content and an original content provider **130** has provided the requested content to the video packaging and origination service **120**.

For purposes of illustration, the content request from the user device **102** can be accomplished via access to one or more software applications on the user device to request content, such as streaming content. For example, the user device can generate an interface for receiving user commands or interactions and transmit the request. The initial content request may be transmitted directly to the video packaging and origination service **120** and then sent to a selected content delivery network POP **110**. Alternatively, the initial content request may be routed, such as via DNS routing or HTTP-based routing, to a POP **110**. For purposes of illustration, the receiving POP **110** may not have a copy of the requested file and may need to retrieve at least a portion of the requested content.

Additionally, the original content provider **130** transmits the streaming content in a number of ways from the original content provider **130** to the video packaging and orientation service **120**. At the video packaging and orientation service **120**, an ingress component or other processing component can decode incoming content and make it available for encoding and transmission to the user device **102**.

With reference to FIG. **4A**, encoder component **122A** will illustratively function as the target encoder that is subject to update and encoder component **122B** will function as the updated encoder. At (1), the target encoder **122A** receives or accesses the content for transmission. The target encoder component **122A** can obtain the content from data store **126** in embodiments in which the content has been received and processed. At (2), the encoding component **122A** encodes the content according to one or more encoding profiles (e.g., combinations of encoding bitrate and format) corresponding to the content streams being provided to the requesting entities. As described above, by way of example, examples of encoding formats include but not limited to the motion pictures expert group ("MPEG") MPEG-2 Part 2, MPEG-4 Part 2, H.264 (MPEG-4 Part 10), H.265 high efficiency video coding ("HEVC"), Theora, RealVideo RV40, VP9, and AOMedia Video 1 ("AV1"), and the like. At (3), the target encoder component **122A** generates the outputs. Illustratively, the video packaging and origination service **120** can have additional components that receive the output streams from the encoder component **122A** for transmission to the requesting entities.

At some point during the encoding process, at (4), the management component **124** of the video packaging and origination service **120** receives or generates updates to the encoder components. Illustratively, the update notification can include an identification of individual encoder components **122** to be "updated," identification of types of encoder to be updated, timing information regarding the implementation of updates, additional processing information, and the like. At (5), the update notification can include executable code corresponding to the updated encoder or to change existing encoder information, configuration information utilized to configure an instantiated updated encoder, or an identification of location of executable code or configuration information.

At (6), the management component **124** instantiates, or causes to be instantiated, an updated encoder **122B**. As

described above, in one embodiment, the encoder component **122B** can be implemented as physical computing devices or virtualized computing devices in a computing network. In another embodiment, the encoded component **122B** may be implemented as logical components in a virtual computing network in which the functionality of the encoder components are implemented by an underlying substrate network of physical computing devices. In this embodiment, the logical encoder components may not be actually instantiated in the physical computing devices of the substrate network. Accordingly, reference to instantiation of the encoder components can correspond to a configuration of physical computing devices functioning as encoder components, instantiation of virtualized computing devices functioning as encoder components, or instantiation of logical components in a virtualized network. Illustratively, the instantiation of the updated encoder component **122B** includes configuration information that will allow the encoder component **122B** to generate output that is substantially compatible or similar to the output of the target encoder component **122A**, including encoding format, encoding process, synchronization information, and the like.

Turning to FIG. 4B, after the instantiation of the target encoder component **122B** is completed, both the target encoder component **122A** and updated encoder component **122B** will begin processing the same content and generating substantially similar outputs. At (1), the target encoder component **122A** and updated encoder component **122B** receive or access the content for transmission. At (2), the target encoder component **122A** and updated encoder component **122B** encode the content according to the same one or more encoding profiles (e.g., combinations of encoding bitrate and format) corresponding to the content streams being provided to the requesting entities. As described above, by way of example, examples of encoding formats include but not limited to the motion pictures expert group ("MPEG") MPEG-2 Part 2, MPEG-4 Part 2, H.264 (MPEG-4 Part 10), H.265 high efficiency video coding ("HEVC"), Theora, RealVideo RV40, VP9, and AOMedia Video 1 ("AV1"), and the like. At (3), the target encoder component **122A** and updated encoder component **122B** generate outputs. Illustratively, at this point in the illustration, the video packaging and origination service **120** would include additional functionality or components that would be able to receive both output content streams and either discard the updated encoder component **122B** stream. Alternatively, updated encoder component **122B** may continue to encode content for delivery but not generate any outputs.

At (4), the target encoder component **122A** and updated encoder component **122B** exchange timing and synchronization information and negotiate a handover or stop event. In one embodiment, the updated encoder component **122B** can initiate a notification to the target encoder component **122A** that a handover will be occurring and begin a negotiation process identifying a handover event at which time the updated target encoder component will cease operation or otherwise have a lower priority than the updated encoder component. For example, the handover event can correspond to an identification of a frame number in the encoded content stream or a timestamp associated with the content stream. If the target encoder component **122A** and updated encoder component **122B** outputs are not otherwise synchronized, the target encoder component **122A** and updated encoder component **122B** can also decide upon synchronization information so that the outputs of the target encoder component **122A** and updated encoder component **122B** are substantially similar as described above. FIG. 4B illustrates

that the timing and synchronization negotiation is managed between the target encoder component **122A** and updated encoder component **122B**. In other embodiments, the management component **124** may also interact in a manner to facilitate the negotiation or provide the handover event or stop event criteria.

Turning now to FIG. 4C, based on the negotiated handover event, at (1) the target encoder component **122A** determines that the handover event or stop event criteria have been met. If so, the target encoder component **122A** can cause a shutdown or ceasing of operations, designate its operations with some identifiers or otherwise designate the generated output as able to be discarded or having a lower priority than outputs from the updated encoder component **122B**. In the case of a logical implementation of the target encoder component **122A**, the underlying substrate network can cause the logical component to "cease" operating by no longer emulating the function or replacing with the emulation of a different logical component. At (2), the target encoder component **122A** can generate a notification regarding the determination of the handover event and confirmation of a change in operation.

With continued reference to FIG. 4C, at the same time, the updated encoder component **122B** continues to operate in an uninterrupted manner. More specifically, at (1) the updated encoder component **122B** determines that the handover event or stop event criteria also have been met. At (2), the updated encoder component **122B** can begin generating outputs or having outputs with a higher priority. In this example, the updated encoder component **122B** already has content ready for output.

At (3), the updated encoder component **122B** continues to receive the content and at (3), encodes the content according to the same one or more encoding profiles (e.g., combinations of encoding bitrate and format) corresponding to the content streams being provided to the requesting entities. At (4), the updated encoder component **122B** continues to encode the content and generate outputs. Illustratively, at this point in the illustration, the video packaging and origination service **120** would include additional functionality or components that would be able to receive both output content streams and either discard the target encoder component **122A** stream or switch to the output of the updated encoder component **122B**. Accordingly, because the output of the target encoder component **122A** is not terminated until after the outputs of the updated encoder component **122B** are transmitting, there potential for service interruption based on the update is significantly reduced and not subject to the disruptions noticed by the requesting entities.

Turning now to FIG. 5, a routine **500** for processing encoder component updates will be described. Illustratively, routine **500** will be described with regard to implementation by the video packaging and origination service **120** or the management component **124**. At block **502**, the management component **124** of the video packaging and origination service **120** receives or generates updates to the encoder components. Illustratively, the update notification can include an identification of individual encoder components **122** to be "updated," identification of types of encoder to be updated, timing information regarding the implementation of updates, additional processing information, and the like. The update notification can include executable code corresponding to the updated encoder or to change existing encoder information, configuration information utilized to configure an instantiated updated encoder, or an identification of location of executable code or configuration information.

11

At block **504** the management component **124** instantiates, or causes to be instantiated, an updated encoder **122B**. As described above, in one embodiment, the encoder component **122B** can be implemented as physical computing devices or virtualized computing devices in a computing network. In another embodiment, the encoded component **122B** may be implemented as logical components in a virtual computing network in which the functionality of the encoder components are implemented by an underlying substrate network of physical computing devices. In this embodiment, the logical encoder components may not be actually instantiated in the physical computing devices of the substrate network. Accordingly, reference to instantiation of the encoder components can correspond to a configuration of physical computing devices functioning as encoder components, instantiation of virtualized computing devices functioning as encoder components, or instantiation of logical components in a virtualized network. Illustratively, the instantiation of the updated encoder component **122B** includes configuration information that will allow the encoder component **122B** to generate output that is substantially compatible or similar to the output of the target encoder component **122A**, including encoding format, encoding process, synchronization information, and the like.

At block **506**, the management component **124** can facilitate exchange of timing and synchronization information and negotiate a handover or stop event between the target encoder component **122A** and updated encoder component **122B**. As described above, in one embodiment, the updated encoder component **122B** can initiate a notification to the target encoder component **122A** that a handover will be occurring. In this embodiment, block **506** may be optional or more limited. In other embodiments, the management component **124** may initiate the notification or transmit the timing and synchronization information. At block **508**, the management component **124** receives notification of the determination of the handover event or determines that a handover event has occurred and causes a shutdown or modification of the target encoder component **122A** or receives notification of such an occurrence. As described above, the target encoder component **122A** can cause a shutdown or ceasing of operations, designate its operations with some identifiers, or otherwise designate the generated output as able to be discarded or having a lower priority than outputs from the updated encoder component **122B**. In the case of a logical implementation of the target encoder component **122A**, the underlying substrate network can cause the logical component to “cease” operating by no longer emulating the function or replacing with the emulation of a different logical component. Additionally, the target encoder component **122A** can generate a notification regarding the determination of the handover event and confirmation of a change in operation. At block **510**, the routine **500** terminates.

Turning now to FIG. **6**, a routine **600** for encoder update processing will be described. Illustratively, routine **600** will be described with regard to implementation by the target encoder component **122A** after a notification from the updated encoder component **122B** has been received and timing/synchronization information has been exchanged. At block **602**, the target encoder continues to receive or access the content for transmission. At block **604**, the target encoder component **122A** and updated encoder component **122B** encode the content according to the same one or more encoding profiles (e.g., combinations of encoding bitrate and format) corresponding to the content streams being provided to the requesting entities. As described above, by way of

12

example, examples of encoding formats include but not limited to the motion pictures expert group (“MPEG”) MPEG-2 Part 2, MPEG-4 Part 2, H.264 (MPEG-4 Part 10), H.265 high efficiency video coding (“HEVC”), Theora, RealVideo RV40, VP9, and AOMedia Video 1 (“AV1”), and the like. At block **604**, the target encoder component **122A** generates outputs. Illustratively, at this point in the illustration, the video packaging and origination service **120** would include additional functionality or components that would be able to receive both output content streams and either discard the updated encoder component **122B** stream.

At block **606**, the target encoder component **122A** evaluates the timing and synchronization information to determine whether a handover or stop event has occurred. For example, the handover event can correspond to an identification of a frame number in the encoded content stream or a timestamp associated with the content stream. At decision block **608**, a determination is made as to whether a handover or stop event has been determined. If not, the routine **600** will return to block **602** in which the target encoder component **122A** will continue to generate outputs in parallel with the updated encoder component **122B**.

If at decision block **608**, it is determined that a handover or stop event has occurred, at block **610**, the target encoder component **122A** processing the encoding stop event or handover event. As described above, the target encoder component **122A** can cause a shutdown or ceasing of operations, designate its operations with some identifiers, or otherwise designate the generated output as able to be discarded or having a lower priority than outputs from the updated encoder component **122B**. In the case of a logical implementation of the target encoder component **122A**, the underlying substrate network can cause the logical component to “cease” operating by no longer emulating the function or replacing with the emulation of a different logical component. Additionally, the target encoder component **122A** can generate a notification regarding the determination of the handover event and confirmation of a change in operation. At block **612**, the routine **600** terminates or begins another iteration of routine **600**.

Turning now to FIG. **7**, a routine **700** for encoder update processing will be described. Illustratively, routine **600** will be described with regard to implementation by the updated encoder component **122B** after the updated encoder component **122B** has been instantiated. At block **602**, the updated encoder component **122B** begins to receive or access the content for transmission. At block **704**, the updated encoder component **122B** encode the content according to the same one or more encoding profiles (e.g., combinations of encoding bitrate and format) corresponding to the content streams being provided to the requesting entities. As described above, examples of encoding formats include but not limited to the motion pictures expert group (“MPEG”) MPEG-2 Part 2, MPEG-4 Part 2, H.264 (MPEG-4 Part 10), H.265 high efficiency video coding (“HEVC”), Theora, RealVideo RV40, VP9, and AOMedia Video 1 (“AV1”), and the like. At block **704**, the target encoder component **122A** continues to generate outputs. Illustratively, at this point the video packaging and origination service **120** would include additional functionality or components that would be able to receive both output content streams and either discard the updated encoder component **122B** stream.

At block **706**, the updated encoder component **122B** evaluates the timing and synchronization information to determine whether a handover or stop event has occurred. For example, the handover event can correspond to an

13

identification of a frame number in the encoded content stream or a timestamp associated with the content stream. Illustratively, when the handover event occurs (e.g., the timecode), the target encoder component 122A will cease to transmit and the updated encoder component 122B will begin transmitting. At decision block 708, a determination is made as to whether a handover or stop event has been determined. If not, the routine 700 will return to block 702 in which the updated encoder component 122B will continue to wait in parallel with the target encoder component 122A continuing to transmit content.

If at decision block 708, it is determined that a handover or stop event has occurred, at block 710, the updated encoder component 122B processes the encoding stop event or handover event. More specifically, the updated encoder component 122B can begin generating encoded outputs in place or at a higher priority than target encoder component 122A. At block 712, the routine 700 terminates or begins another iteration of routine 700.

All of the methods and tasks described herein may be performed and fully automated by a computer system. The computer system may, in some cases, include multiple distinct computers or computing devices (e.g., physical servers, workstations, storage arrays, cloud computing resources, etc.) that communicate and interoperate over a network to perform the described functions. Each such computing device typically includes a processor (or multiple processors) that executes program instructions or modules stored in a memory or other non-transitory computer-readable storage medium or device (e.g., solid state storage devices, disk drives, etc.). The various functions disclosed herein may be embodied in such program instructions, or may be implemented in application-specific circuitry (e.g., ASICs or FPGAs) of the computer system. Where the computer system includes multiple computing devices, these devices may, but need not, be co-located. The results of the disclosed methods and tasks may be persistently stored by transforming physical storage devices, such as solid state memory chips or magnetic disks, into a different state. In some embodiments, the computer system may be a cloud-based computing system whose processing resources are shared by multiple distinct business entities or other users.

Depending on the embodiment, certain acts, events, or functions of any of the processes or algorithms described herein can be performed in a different sequence, can be added, merged, or left out altogether (e.g., not all described operations or events are necessary for the practice of the algorithm). Moreover, in certain embodiments, operations or events can be performed concurrently, e.g., through multi-threaded processing, interrupt processing, or multiple processors or processor cores or on other parallel architectures, rather than sequentially.

The various illustrative logical blocks, modules, routines, and algorithm steps described in connection with the embodiments disclosed herein can be implemented as electronic hardware (e.g., ASICs or FPGA devices), computer software that runs on computer hardware, or combinations of both. Moreover, the various illustrative logical blocks and modules described in connection with the embodiments disclosed herein can be implemented or performed by a machine, such as a processor device, a digital signal processor (DSP), an application specific integrated circuit (ASIC), a field programmable gate array (FPGA) or other programmable logic device, discrete gate or transistor logic, discrete hardware components, or any combination thereof designed to perform the functions described herein. A processor device can be a microprocessor, but in the alternative,

14

the processor device can be a controller, microcontroller, or state machine, combinations of the same, or the like. A processor device can include electrical circuitry configured to process computer-executable instructions. In another embodiment, a processor device includes an FPGA or other programmable device that performs logic operations without processing computer-executable instructions. A processor device can also be implemented as a combination of computing devices, e.g., a combination of a DSP and a microprocessor, a plurality of microprocessors, one or more microprocessors in conjunction with a DSP core, or any other such configuration. Although described herein primarily with respect to digital technology, a processor device may also include primarily analog components. For example, some or all of the rendering techniques described herein may be implemented in analog circuitry or mixed analog and digital circuitry. A computing environment can include any type of computer system, including, but not limited to, a computer system based on a microprocessor, a mainframe computer, a digital signal processor, a portable computing device, a device controller, or a computational engine within an appliance, to name a few.

The elements of a method, process, routine, or algorithm described in connection with the embodiments disclosed herein can be embodied directly in hardware, in a software module executed by a processor device, or in a combination of the two. A software module can reside in RAM memory, flash memory, ROM memory, EPROM memory, EEPROM memory, registers, hard disk, a removable disk, a CD-ROM, or any other form of a non-transitory computer-readable storage medium. An exemplary storage medium can be coupled to the processor device such that the processor device can read information from, and write information to, the storage medium. In the alternative, the storage medium can be integral to the processor device. The processor device and the storage medium can reside in an ASIC. The ASIC can reside in a user terminal. In the alternative, the processor device and the storage medium can reside as discrete components in a user terminal.

Conditional language used herein, such as, among others, “can,” “could,” “might,” “may,” “e.g.,” and the like, unless specifically stated otherwise, or otherwise understood within the context as used, is generally intended to convey that certain embodiments include, while other embodiments do not include, certain features, elements or steps. Thus, such conditional language is not generally intended to imply that features, elements or steps are in any way required for one or more embodiments or that one or more embodiments necessarily include logic for deciding, with or without other input or prompting, whether these features, elements or steps are included or are to be performed in any particular embodiment. The terms “comprising,” “including,” “having,” and the like are synonymous and are used inclusively, in an open-ended fashion, and do not exclude additional elements, features, acts, operations, and so forth. Also, the term “or” is used in its inclusive sense (and not in its exclusive sense) so that when used, for example, to connect a list of elements, the term “or” means one, some, or all of the elements in the list.

Disjunctive language such as the phrase “at least one of X, Y, or Z,” unless specifically stated otherwise, is otherwise understood with the context as used in general to present that an item, term, etc., may be either X, Y, or Z, or any combination thereof (e.g., X, Y, or Z). Thus, such disjunctive language is not generally intended to, and should not, imply that certain embodiments require at least one of X, at least one of Y, and at least one of Z to each be present.

15

While the above detailed description has shown, described, and pointed out novel features as applied to various embodiments, it can be understood that various omissions, substitutions, and changes in the form and details of the devices or algorithms illustrated can be made without departing from the spirit of the disclosure. As can be recognized, certain embodiments described herein can be embodied within a form that does not provide all of the features and benefits set forth herein, as some features can be used or practiced separately from others. The scope of certain embodiments disclosed herein is indicated by the appended claims rather than by the foregoing description. All changes which come within the meaning and range of equivalency of the claims are to be embraced within their scope.

What is claimed is:

1. A computer-implemented method to manage encoder components comprising:
 - accessing content, the content for encoding to requesting entities;
 - generating encoded output with a first encoder component based on the accessed content, the first encoder component having a first priority corresponding to a higher priority;
 - receiving a notification regarding an update from an updated encoder component having a second priority corresponding to a lower priority relative to the higher priority;
 - causing the updated encoder component to generate encoded output at the same time as the first encoder component, wherein the encoded output of the updated encoder component is based on the accessed content and is substantially similar to the encoded output of the first encoder component;
 - facilitating negotiations between the first encoder component and the updated encoder component by transmitting synchronization information, wherein the first encoder component and the updated encoder component negotiate to identify a handover event based on the synchronization information,
 - determining that handover event criteria have been met;
 - causing, based on the determination that the handover event criteria have been met, a change in a priority designation in the generation of the encoded output that results in the first encoder component to have a lower priority relative to the updated encoder component; and
 - causing, based on a modified priority of the first encoder component, a modification of the generated encoded output that includes causing a cessation of the generation of encoded output by the first encoder component, wherein the updated encoder component continues to generate encoded output.
2. The computer-implemented method of claim 1 further comprising receiving the synchronization information corresponding to the generation of the encoded output.
3. The computer-implemented method of claim 2, wherein the synchronization information corresponds to at least one of timestamp information, time code or sequence numbering.
4. The computer-implemented method of claim 1, wherein the handover event corresponds to a frame number in the encoded output.
5. The computer-implemented method of claim 1, wherein the handover event corresponds to a time associated with streaming.

16

6. The computer-implemented method of claim 1, wherein receiving the notification regarding the update from the updated encoder component includes receiving the handover event criteria.

7. The computer-implemented method of claim 1 further comprising transmitting a notification regarding the modification of the generated encoded output.

8. A computer-implemented method to manage encoder components comprising:

accessing content, the content for encoding to requesting entities;

generating at the same time, based on the accessed content, encoded output with a first encoder component and encoded output with an updated encoder component;

negotiating a handover event based on synchronization information, the handover event associated with handover criteria;

determining the handover event has occurred based on evaluating the handover criteria;

modifying, based on the determination that the handover event has occurred, a priority order of the generation of encoded output, the modified priority order reflected in the generated encoded output; and

causing, based on the modified priority order, a generation of encoded output that includes causing a cessation of generation of encoded output from the first encoder component and a continuation of generation of encoded output of the updated encoder component.

9. The computer-implemented method of claim 8 further comprising exchanging the synchronization information corresponding to the generation of the encoded output.

10. The computer-implemented method of claim 9 wherein the synchronization information corresponds to at least one of timestamp information, time code or sequence numbering.

11. The computer-implemented method of claim 8, wherein the handover event corresponds to a frame number in the encoded output or a time associated with streaming.

12. A computer-implemented method to manage encoder components, the method comprising:

obtaining information regarding an update to a first encoder component, the first encoder component accessing content for encoding to requesting entities and providing a primary source of encoded content to the requesting entities;

instantiating an updated encoder component in response to the obtained information regarding the update to the first encoder component, the updated encoder component accessing and encoding the content at the same time as the first encoder component;

facilitating negotiations between the first encoder component and the updated encoder component by transmitting synchronization information, wherein the first encoder component and the updated encoder component negotiate to identify a handover event, wherein the handover event corresponds to identification of handover event criteria;

causing notification that the handover event has occurred based on evaluation of the handover event criteria; and

causing a modification to the first encoder component in response to the occurrence of the handover event, the modification causing a designation in the generation of encoded output that causes the updated encoder component to provide a primary source of the encoded content to the requesting entities and the modification

17

causing a cessation of the generation of encoded output by the first encoder component.

13. The computer-implemented method of claim 12 wherein the modification further causes the updated encoder component to have a higher priority than the first encoder component.

14. The computer-implemented method of claim 12 wherein the modification further causes the first encoder component to have a lower priority than the updated encoder component.

15. The computer-implemented method of claim 12 wherein the modification further causes the first encoder component to generate a notification regarding confirmation of a change in operation.

16. The computer-implemented method of claim 12 wherein the modification further causes outputs from the first encoder component to be designated as having a lower priority than outputs from the updated encoder component.

17. The computer-implemented method of claim 12 wherein the updated encoder component initiates the negotiation.

18. The computer-implemented method of claim 12 wherein the updated encoder component initiates a notification to the first encoder component that the handover event will be occurring.

19. A system to manage encoder components comprising:
one or more computing devices associated with a video packaging and origination service, wherein the video packaging and origination service is configured to:
receive a notification of available updates to one or more encoder components;
configure an updated encoder component corresponding to the available updates;
cause the updated encoder component to access content for encoding to requesting entities and to generate encoded output based on the accessed content; and
facilitate negotiations between a first encoder component and the updated encoder component by transmitting synchronization information; and

18

one or more computing devices associated with the first encoder component, wherein the first encoder component is configured to:

access the content for encoding to the requesting entities;

generate encoded output based on the accessed content, the encoded output of the first encoder component substantially similar to the encoded output of the updated encoder component, the first encoder component having a first priority corresponding to a higher priority and the updated encoder component having a second priority corresponding to a lower priority relative to the higher priority;

negotiate with the updated encoder component to identify a handover event;

determine the handover event has occurred based on evaluating handover criteria;

cause, based on the determination that the handover event has occurred, a change in a priority designation in the generation of the encoded output that results in the first encoder component to have a lower priority relative to the updated encoder component; and

cause, based on the modified priority, a modification of the generated encoded output that includes causing a cessation of the generation of encoded output by the first encoder component, wherein the updated encoder component continues to generate encoded output.

20. The system of claim 19 wherein the updated encoder component initiates the negotiation.

21. The system of claim 19 wherein the synchronization information includes at least one of timestamp information, time code, and sequence number.

22. The system of claim 19 wherein the handover event corresponds to timing information in the encoded output relative to at least one of timestamp information, time code, and sequence number.

* * * * *