

US011074615B2

(12) **United States Patent**
Proctor et al.

(10) **Patent No.:** **US 11,074,615 B2**
(45) **Date of Patent:** **Jul. 27, 2021**

(54) **EFFICIENT AND SECURE COMMUNICATION USING WIRELESS SERVICE IDENTIFIERS**

(71) Applicant: **Proxicom Wireless LLC**, Indialantic, FL (US)

(72) Inventors: **James A. Proctor**, Indialantic, FL (US);
James Arthur Proctor, III, Indialantic, FL (US)

(73) Assignee: **Proxicom Wireless LLC**, Indialantic, FL (US)

(*) Notice: Subject to any disclaimer, the term of this patent is extended or adjusted under 35 U.S.C. 154(b) by 0 days.

(21) Appl. No.: **16/817,896**

(22) Filed: **Mar. 13, 2020**

(65) **Prior Publication Data**
US 2020/0304978 A1 Sep. 24, 2020

Related U.S. Application Data

(63) Continuation of application No. 15/271,410, filed on Sep. 21, 2016, which is a continuation of application (Continued)

(51) **Int. Cl.**
H04W 4/80 (2018.01)
H04L 29/12 (2006.01)
(Continued)

(52) **U.S. Cl.**
CPC *G06Q 30/0261* (2013.01); *G06F 21/60* (2013.01); *G06Q 10/0875* (2013.01);
(Continued)

(58) **Field of Classification Search**
CPC H04L 67/306; H04L 61/6022; H04W 4/80; H04W 4/029; H04W 4/023
(Continued)

(56) **References Cited**

U.S. PATENT DOCUMENTS

5,804,803 A 9/1998 Cragun et al.
5,815,811 A 9/1998 Pinard et al.
(Continued)

FOREIGN PATENT DOCUMENTS

CA 2235002 12/1998
CA 2766024 8/2002
(Continued)

OTHER PUBLICATIONS

International Search Report and Written Opinion dated May 11, 2018 for Related PCT/US18/12277.
(Continued)

Primary Examiner — Asad M Nawaz
Assistant Examiner — Jason A Harley

(74) *Attorney, Agent, or Firm* — David J. Thibodeau, Jr.; VLP Law Group LLP

(57) **ABSTRACT**

Systems and methods are provided for reducing communications between servers and a mobile device and providing enhanced security and privacy to wireless beacon services. This can involve a broadcast device transmitting a beacon transmission using a short range wireless radio, such a Bluetooth or WiFi, and including a MAC address, a first unique identifier, and a beacon service identifier. The mobile device then selects one or more unique identifiers from received beacon transmissions, by filtering (that is, selecting) those beacon transmissions which include the beacon service identifier. The wireless device then takes further action, if the first unique identifier is present among the selected one or more unique identifiers, using stored information from the server. The stored information may be delivered to the wireless device in response to the wireless device sending the first unique identifier to a server, or the stored information may have been previously downloaded.

30 Claims, 14 Drawing Sheets

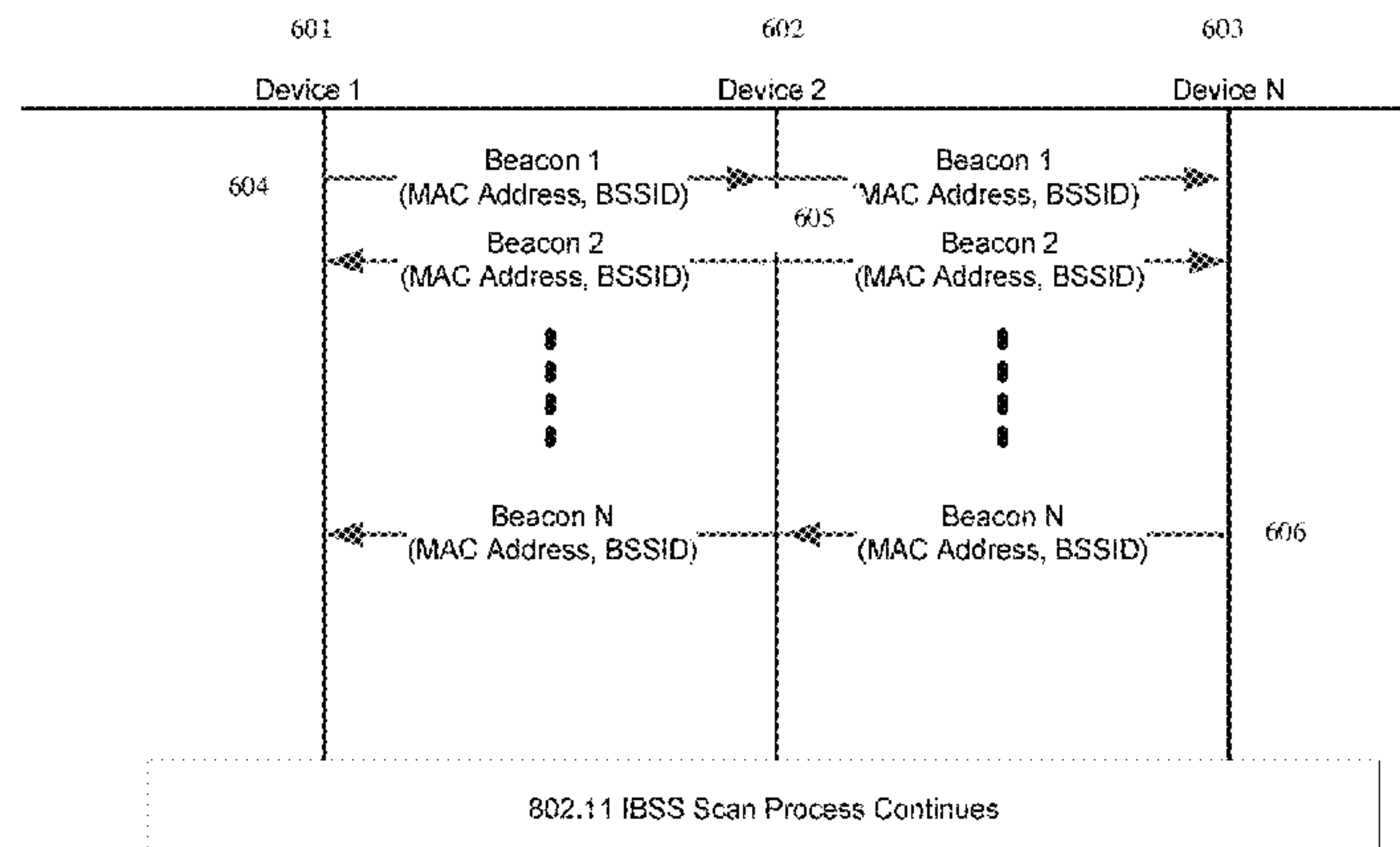

802.11 IBSS Beacon Process

Related U.S. Application Data

No. 14/861,563, filed on Sep. 22, 2015, now abandoned, which is a continuation of application No. 14/472,477, filed on Aug. 29, 2014, now Pat. No. 9,161,164, which is a continuation of application No. 13/775,435, filed on Feb. 25, 2013, now Pat. No. 8,849,698, which is a continuation of application No. 13/212,723, filed on Aug. 18, 2011, now Pat. No. 8,385,896, which is a continuation of application No. 12/364,828, filed on Feb. 3, 2009, now Pat. No. 8,090,359.

(60) Provisional application No. 61/095,359, filed on Sep. 9, 2008, provisional application No. 61/095,001, filed on Sep. 8, 2008.

(51) **Int. Cl.**

H04W 48/02 (2009.01)
H04W 4/02 (2018.01)
H04W 76/10 (2018.01)
G06Q 30/02 (2012.01)
H04W 4/029 (2018.01)
H04W 4/21 (2018.01)
G06Q 10/08 (2012.01)
G06Q 20/20 (2012.01)
G06Q 30/06 (2012.01)
H04L 29/06 (2006.01)
H04W 8/00 (2009.01)
H04W 12/02 (2009.01)
H04W 12/04 (2021.01)
H04L 29/08 (2006.01)
H04W 76/11 (2018.01)
H04W 8/26 (2009.01)
G06F 21/60 (2013.01)
G06Q 20/32 (2012.01)
G06Q 20/38 (2012.01)
G06Q 20/40 (2012.01)
G06Q 50/00 (2012.01)
H04W 88/06 (2009.01)

(52) **U.S. Cl.**

CPC *G06Q 20/202* (2013.01); *G06Q 20/3224* (2013.01); *G06Q 20/3278* (2013.01); *G06Q 20/385* (2013.01); *G06Q 20/4016* (2013.01); *G06Q 30/0207* (2013.01); *G06Q 30/0222* (2013.01); *G06Q 30/0226* (2013.01); *G06Q 30/0242* (2013.01); *G06Q 30/0282* (2013.01); *G06Q 30/0601* (2013.01); *G06Q 30/0623* (2013.01); *G06Q 50/01* (2013.01); *H04L 63/20* (2013.01); *H04L 67/18* (2013.01); *H04L 67/24* (2013.01); *H04L 67/306* (2013.01); *H04L 69/18* (2013.01); *H04W 4/023* (2013.01); *H04W 4/029* (2018.02); *H04W 4/21* (2018.02); *H04W 4/80* (2018.02); *H04W 8/005* (2013.01); *H04W 8/26* (2013.01); *H04W 12/02* (2013.01); *H04W 12/04* (2013.01); *H04W 76/11* (2018.02); *H04L 61/2038* (2013.01); *H04L 61/6022* (2013.01); *H04W 88/06* (2013.01)

(58) **Field of Classification Search**

USPC 455/41.2, 456.3
 See application file for complete search history.

(56)

References Cited

U.S. PATENT DOCUMENTS

5,987,011 A 11/1999 Toh et al.
 6,002,918 A 12/1999 Heiman et al.
 6,049,711 A 4/2000 Ben-Yehzekel et al.
 6,067,297 A 5/2000 Beach
 6,081,629 A 6/2000 Browning
 6,163,771 A 12/2000 Walker
 6,188,681 B1 2/2001 Vesuna
 6,199,048 B1 3/2001 Hudetz et al.
 6,233,565 B1 5/2001 Lewis et al.
 6,236,674 B1 5/2001 Morelli et al.
 6,259,898 B1 7/2001 Lewis
 6,422,462 B1 7/2002 Cohen
 6,439,345 B1 8/2002 Recktenwald et al.
 6,446,208 B1 9/2002 Gujar et al.
 6,487,540 B1 11/2002 Smith et al.
 6,487,601 B1 11/2002 Hubacher et al.
 6,493,550 B1 12/2002 Raith
 6,553,006 B1 4/2003 Kalliokulju et al.
 6,580,700 B1 6/2003 Pinard et al.
 6,587,034 B1 7/2003 Heiman et al.
 6,601,040 B1 7/2003 Kolls
 6,615,804 B2 9/2003 Matthews et al.
 6,616,049 B1 9/2003 Barkan et al.
 6,629,149 B1 9/2003 Fraser et al.
 6,675,017 B1 1/2004 Zellner et al.
 6,675,153 B1 1/2004 Cook et al.
 6,700,535 B2 3/2004 Gilkes et al.
 6,712,274 B2 3/2004 Dvorkis et al.
 6,715,681 B2 4/2004 Dvorkis
 6,716,101 B1 4/2004 Meadows et al.
 6,738,808 B1 5/2004 Zellner et al.
 6,788,702 B1 9/2004 Garcia-Luna-Aceves
 6,791,997 B2 9/2004 Beyer et al.
 6,799,049 B1 9/2004 Zellner et al.
 6,837,436 B2 1/2005 Swartz
 6,845,338 B1 1/2005 Willins
 6,857,021 B1 2/2005 Schuster et al.
 6,868,079 B1 3/2005 Hunt et al.
 6,901,270 B1 5/2005 Beach
 6,909,399 B1 6/2005 Zegelin et al.
 6,909,721 B2 6/2005 Ekberg et al.
 6,929,149 B2 8/2005 Selfridge et al.
 6,934,535 B2 8/2005 Phyalammi
 6,965,914 B2 11/2005 Dowling
 6,970,850 B1 11/2005 Freeny et al.
 6,978,165 B2 12/2005 Martinez et al.
 6,990,587 B2 1/2006 Willins et al.
 6,993,049 B2 1/2006 Davies et al.
 7,003,283 B2 2/2006 Hiltunen et al.
 7,005,968 B1 2/2006 Bridgelall
 7,010,267 B2 3/2006 Vanluijt et al.
 7,016,336 B2 3/2006 Sorensen et al.
 7,020,106 B2 3/2006 Barnard et al.
 7,030,761 B2 4/2006 Bridgelall
 7,030,812 B2 4/2006 Bekritsky et al.
 7,039,027 B2 5/2006 Bridgelall
 7,039,358 B1 5/2006 Shellhammer et al.
 7,065,559 B1 6/2006 Weiss
 7,126,926 B1 10/2006 Bjorklund et al.
 7,127,236 B2 10/2006 Khan et al.
 7,142,120 B2 11/2006 Charych et al.
 7,142,527 B2 11/2006 Garcia-Luna-Aceves
 7,151,764 B1 12/2006 Heinonen et al.
 7,156,311 B2 1/2007 Attia et al.
 7,158,756 B2 1/2007 Palin et al.
 7,167,487 B2 1/2007 Herrmann et al.
 7,173,922 B2 2/2007 Beach
 7,173,923 B2 2/2007 Beach
 7,174,031 B2 2/2007 Rhoads et al.
 7,177,594 B2 2/2007 Burr
 7,181,521 B2 2/2007 Knauerhase et al.
 7,185,204 B2 2/2007 Narayanaswami et al.
 7,194,438 B2 3/2007 Sovio et al.
 7,197,326 B2 3/2007 Acampora et al.
 7,200,132 B2 4/2007 Twitchell et al.

(56)

References Cited

U.S. PATENT DOCUMENTS

7,206,820 B1	4/2007	Rhoads et al.	7,877,082 B2	1/2011	Eagle et al.
7,207,480 B1	4/2007	Geddes	7,886,962 B2	2/2011	Vawter et al.
7,209,468 B2	4/2007	Twitchell et al.	7,904,952 B2	3/2011	Yeap et al.
7,213,742 B1	5/2007	Birch et al.	7,936,736 B2	5/2011	Proctor et al.
7,213,743 B2	5/2007	Carlson et al.	7,942,337 B2	5/2011	Jain et al.
7,221,668 B2	5/2007	Twitchell et al.	7,952,481 B2	5/2011	Shoarinejad et al.
7,233,801 B2	6/2007	Winn	7,962,369 B2	6/2011	Rosenberg
7,233,960 B1	6/2007	Boris et al.	7,963,441 B2	6/2011	Emmons et al.
7,245,602 B2	7/2007	Skubic et al.	7,965,983 B1	6/2011	Swan et al.
7,246,149 B2	7/2007	Dowling	7,991,644 B2	8/2011	Bryant et al.
7,249,182 B1	7/2007	Heinonen et al.	7,991,664 B1	8/2011	Stone
7,254,406 B2	8/2007	Beros et al.	8,014,755 B2	9/2011	Sun et al.
7,280,836 B2	10/2007	Fuccello et al.	8,024,272 B2	9/2011	Doran et al.
7,280,847 B2	10/2007	Goldthwaite et al.	8,073,795 B2	12/2011	Honisch
7,289,810 B2	10/2007	Jagadeesan et al.	8,089,405 B2	1/2012	Piersol et al.
7,302,256 B1	11/2007	O'Hara et al.	8,090,359 B2	1/2012	Proctor et al.
7,305,245 B2	12/2007	Alizadeh-Shabdiz et al.	8,112,794 B2	2/2012	Little et al.
7,313,120 B2	12/2007	Ekberg et al.	8,116,749 B2	2/2012	Proctor et al.
7,315,944 B2	1/2008	Dutta et al.	8,121,917 B2	2/2012	Insolia et al.
7,322,043 B2	1/2008	Letsinger et al.	8,160,495 B2	4/2012	Khedouri et al.
7,324,824 B2	1/2008	Smith et al.	8,185,133 B2	5/2012	Billmaier et al.
7,324,957 B2	1/2008	Boys	8,204,039 B2	6/2012	Beach et al.
7,327,701 B2	2/2008	Fong et al.	8,205,240 B2	6/2012	Ansari et al.
7,330,112 B1	2/2008	Emigh et al.	8,229,458 B2	7/2012	Busch
7,339,909 B2	3/2008	Kotzin et al.	8,233,841 B2	7/2012	Griffin et al.
7,340,438 B2	3/2008	Nordman et al.	8,254,338 B2	8/2012	Anschutz et al.
7,340,439 B2	3/2008	Burger	8,275,359 B2	9/2012	Drennan
7,342,876 B2	3/2008	Bellur et al.	8,295,819 B1	10/2012	Kaplan et al.
7,343,564 B2	3/2008	Othmer et al.	8,321,913 B2	11/2012	Turnbull et al.
7,346,341 B2	3/2008	Costa-Requena et al.	8,332,521 B2	12/2012	Chang et al.
7,349,871 B2	3/2008	Labrou et al.	8,364,171 B2	1/2013	Busch
7,359,674 B2	4/2008	Markki et al.	8,369,842 B2	2/2013	Proctor et al.
7,363,494 B2	4/2008	Brainard et al.	8,374,592 B2	2/2013	Proctor et al.
7,376,433 B1	5/2008	Hose	8,385,896 B2	2/2013	Proctor et al.
7,379,920 B2	5/2008	Leung et al.	8,385,913 B2	2/2013	Proctor et al.
7,386,878 B2	6/2008	Fernando et al.	8,478,300 B2	7/2013	Kuehnel et al.
7,403,120 B2	7/2008	Duron et al.	8,543,500 B2	9/2013	Ogilvy
7,403,762 B2	7/2008	Morgan et al.	8,559,968 B2	10/2013	Frank et al.
7,412,246 B2	8/2008	Lewis et al.	8,576,846 B2	11/2013	Kumar et al.
7,414,988 B2	8/2008	Jones et al.	8,688,570 B2	4/2014	Jones et al.
7,433,649 B2	10/2008	Toulis et al.	8,787,575 B2	7/2014	Laaksonen et al.
7,433,694 B2	10/2008	Morgan et al.	8,825,538 B2	9/2014	Insolia et al.
7,434,723 B1	10/2008	White et al.	9,038,129 B2	5/2015	Proctor et al.
7,436,831 B2	10/2008	Miller et al.	9,137,012 B2	9/2015	Bailey et al.
7,440,781 B2	10/2008	Beach et al.	9,161,164 B2	10/2015	Proctor et al.
7,471,954 B2	12/2008	Brach et al.	9,373,091 B1	6/2016	Belser et al.
7,492,254 B2	2/2009	Bandy et al.	9,646,319 B2	5/2017	Hammond et al.
7,502,933 B2	3/2009	Jakobsson et al.	9,659,285 B2	5/2017	Hunter et al.
7,509,131 B2	3/2009	Krumm et al.	9,734,198 B2	8/2017	Taylor
7,515,914 B2	4/2009	Herrod et al.	9,805,347 B2	10/2017	Hurry
7,522,058 B1	4/2009	Light et al.	10,133,527 B2	11/2018	Chang et al.
7,545,784 B2	6/2009	Mgrdechian et al.	10,140,072 B2	11/2018	Chang et al.
7,546,141 B2	6/2009	Leon et al.	10,387,087 B2	8/2019	Chang et al.
7,580,699 B1	8/2009	Shaw et al.	10,489,096 B2	11/2019	Chang et al.
7,590,246 B2	9/2009	Calmels et al.	10,642,576 B2	5/2020	Chang et al.
7,620,026 B2	11/2009	Anschutz et al.	2001/0003191 A1	6/2001	Kovacs et al.
7,630,986 B1	12/2009	Herz et al.	2001/0036200 A1	11/2001	Nelson et al.
7,647,024 B2	1/2010	Wang et al.	2002/0032746 A1	3/2002	Lazaridis
7,647,055 B2	1/2010	Gum et al.	2002/0061009 A1	5/2002	Sorensen et al.
7,661,132 B2	2/2010	Ohkubo et al.	2002/0065720 A1	5/2002	Carswell et al.
7,702,108 B2	4/2010	Amon et al.	2002/0073027 A1	6/2002	Hui et al.
7,711,100 B2	5/2010	Dennis	2002/0077083 A1	6/2002	Zellner et al.
7,711,620 B2	5/2010	Abifaker	2002/0077118 A1	6/2002	Zellner et al.
7,714,712 B2	5/2010	Emigh et al.	2002/0101993 A1	8/2002	Eskin
7,716,484 B1	5/2010	Kaliski, Jr.	2002/0123965 A1	9/2002	Phillips et al.
7,729,326 B2	6/2010	Sekhar	2002/0128932 A1	9/2002	Yung et al.
7,756,467 B2	7/2010	Bent et al.	2002/0131445 A1	9/2002	Skubic et al.
7,773,995 B2	8/2010	Rappaport et al.	2002/0161666 A1	10/2002	Fraki et al.
7,774,231 B2	8/2010	Pond et al.	2002/0188565 A1	12/2002	Nakamura et al.
7,775,430 B2	8/2010	Lin	2002/0188656 A1	12/2002	Patton et al.
7,822,000 B2	10/2010	Sekhar	2003/0021250 A1	1/2003	Willins et al.
7,826,425 B2	11/2010	Sekhar	2003/0028481 A1	2/2003	Flitcroft
7,836,512 B2	11/2010	Mizuki et al.	2003/0045272 A1	3/2003	Burr
7,848,765 B2	12/2010	Phillips et al.	2003/0074259 A1	4/2003	Slyman et al.
7,876,701 B2	1/2011	Li et al.	2003/0100328 A1	5/2003	Klein et al.
			2003/0149874 A1	8/2003	Balfanz et al.
			2003/0158959 A1	8/2003	Jayapalan et al.
			2003/0195808 A1	10/2003	Brown et al.
			2003/0200140 A1	10/2003	Hars

(56)

References Cited

U.S. PATENT DOCUMENTS

2003/0200489	A1	10/2003	Hars	2006/0193258	A1	8/2006	Ballai
2003/0220835	A1	11/2003	Barnes, Jr.	2006/0200843	A1	9/2006	Morgan et al.
2004/0019564	A1	1/2004	Goldthwaite et al.	2006/0217131	A1	9/2006	Alizadeh-Shabdiz et al.
2004/0030601	A1	2/2004	Pond et al.	2006/0229058	A1	10/2006	Rosenberg et al.
2004/0076136	A1	4/2004	Beach	2006/0234631	A1	10/2006	Dieguez
2004/0093268	A1	5/2004	Ramchandani et al.	2006/0240840	A1	10/2006	Morgan et al.
2004/0097243	A1	5/2004	Zellner et al.	2006/0245373	A1	11/2006	Bajic
2004/0137886	A1	7/2004	Ross et al.	2006/0245393	A1	11/2006	Bajic
2004/0167837	A1	8/2004	Reel et al.	2006/0245404	A1	11/2006	Bajic
2004/0186768	A1	9/2004	Wakim et al.	2006/0264212	A1	11/2006	Sekhar
2004/0190468	A1	9/2004	Saijonmaa	2006/0268765	A1	11/2006	Bajic et al.
2004/0203895	A1	10/2004	Balasureya	2006/0268834	A1	11/2006	Bajic
2004/0205198	A1	10/2004	Zellner et al.	2006/0270412	A1	11/2006	Willins et al.
2004/0208151	A1*	10/2004	Haverinen H04L 29/12 370/338	2006/0282738	A1*	12/2006	Sohn H04L 51/36 714/748
2004/0243519	A1	12/2004	Perttila et al.	2006/0287813	A1	12/2006	Quigley
2004/0245332	A1	12/2004	Silverbrook et al.	2007/0001904	A1	1/2007	Mendelson
2004/0260608	A1	12/2004	Lewis et al.	2007/0002833	A1	1/2007	Bajic
2004/0264404	A1	12/2004	Zegelin	2007/0004427	A1	1/2007	Morgan et al.
2004/0264466	A1	12/2004	Huang	2007/0004428	A1	1/2007	Morgan et al.
2005/0038876	A1	2/2005	Chaudhuri et al.	2007/0010278	A1	1/2007	D'Agostino et al.
2005/0047385	A1*	3/2005	Otsuka H04W 48/16 370/338	2007/0015549	A1	1/2007	Hernandez et al.
2005/0054350	A1	3/2005	Zegelin	2007/0025287	A1	2/2007	Goren et al.
2005/0068928	A1*	3/2005	Smith H04W 48/16 370/338	2007/0026818	A1	2/2007	Willins et al.
2005/0086211	A1	4/2005	Mayer et al.	2007/0030824	A1	2/2007	Ribaudo et al.
2005/0113090	A1	5/2005	Sharony	2007/0032225	A1	2/2007	Konicek et al.
2005/0124359	A1	6/2005	Willins et al.	2007/0043828	A1*	2/2007	Famolari H04L 51/043 709/219
2005/0131837	A1	6/2005	Sanctis et al.	2007/0049297	A1	3/2007	Gopalan et al.
2005/0136845	A1*	6/2005	Masuoka G01S 1/042 455/67.14	2007/0060105	A1	3/2007	Batta
2005/0136891	A1	6/2005	Wang et al.	2007/0060117	A1	3/2007	Fishman et al.
2005/0156026	A1	7/2005	Ghosh et al.	2007/0060130	A1	3/2007	Gogic et al.
2005/0165667	A1	7/2005	Cox	2007/0061487	A1	3/2007	Moore et al.
2005/0174975	A1	8/2005	Mgrdechian et al.	2007/0078851	A1	4/2007	Grell et al.
2005/0180367	A1	8/2005	Dooley et al.	2007/0081503	A1	4/2007	Mower
2005/0185615	A1	8/2005	Zegelin	2007/0091859	A1	4/2007	Sethi et al.
2005/0187873	A1	8/2005	Labrou et al.	2007/0094084	A1	4/2007	Rau et al.
2005/0187959	A1*	8/2005	Jung H04L 67/142	2007/0096909	A1	5/2007	Lally
2005/0188062	A1	8/2005	Li et al.	2007/0106612	A1	5/2007	O'Brien et al.
2005/0213553	A1	9/2005	Wang	2007/0117576	A1	5/2007	Huston et al.
2005/0243737	A1	11/2005	Dooley et al.	2007/0118748	A1	5/2007	Edney
2005/0243781	A1	11/2005	Vesuna	2007/0121534	A1	5/2007	James et al.
2005/0250552	A1	11/2005	Eagle et al.	2007/0121550	A1*	5/2007	Wada H04W 56/0085 370/332
2005/0266868	A1	12/2005	Fucello	2007/0133453	A1	6/2007	Sethi et al.
2005/0273440	A1	12/2005	Ching	2007/0143348	A1	6/2007	Rosenberg et al.
2006/0003785	A1	1/2006	Zatezalo	2007/0161382	A1	7/2007	Melinger et al.
2006/0022038	A1	2/2006	Hewlin et al.	2007/0173248	A1	7/2007	Sekhar
2006/0029024	A1	2/2006	Zeng et al.	2007/0178886	A1	8/2007	Wang et al.
2006/0030335	A1	2/2006	Zellner et al.	2007/0178907	A1	8/2007	Gopalan et al.
2006/0045042	A1	3/2006	Sethi et al.	2007/0179792	A1	8/2007	Kramer et al.
2006/0046709	A1	3/2006	Krumm et al.	2007/0187491	A1	8/2007	Godwin et al.
2006/0047835	A1	3/2006	Greaux	2007/0190494	A1	8/2007	Rosenberg et al.
2006/0050728	A1*	3/2006	Sung H04L 12/413 370/448	2007/0201417	A1*	8/2007	Malik H04W 84/12 370/338
2006/0069922	A1	3/2006	Jelinek et al.	2007/0204158	A1	8/2007	Hatashita et al.
2006/0079284	A1	4/2006	Lu et al.	2007/0211727	A1	9/2007	Sethi et al.
2006/0085419	A1	4/2006	Rosen	2007/0230441	A1	10/2007	Sethi et al.
2006/0089134	A1	4/2006	Moton, Jr. et al.	2007/0233367	A1	10/2007	Chen et al.
2006/0089876	A1	4/2006	Boys et al.	2007/0237321	A1	10/2007	Bloebaum et al.
2006/0094447	A1	5/2006	Zellner	2007/0242643	A1	10/2007	Chandra et al.
2006/0095348	A1	5/2006	Jones et al.	2007/0242765	A1	10/2007	Parizhisky et al.
2006/0095349	A1	5/2006	Morgan et al.	2007/0244633	A1	10/2007	Phillips et al.
2006/0099966	A1	5/2006	Moton, Jr. et al.	2007/0244811	A1	10/2007	Tumminaro
2006/0104243	A1	5/2006	Park	2007/0255653	A1	11/2007	Tumminaro et al.
2006/0106850	A1	5/2006	Morgan et al.	2007/0264968	A1	11/2007	Frank et al.
2006/0111045	A1	5/2006	Orlassino et al.	2007/0264991	A1	11/2007	Jones et al.
2006/0114104	A1	6/2006	Scaramozzino	2007/0270099	A1	11/2007	Le Gars
2006/0116160	A1	6/2006	Fucello	2007/0280269	A1	12/2007	Rosenberg
2006/0125631	A1	6/2006	Sharony	2007/0281634	A1	12/2007	Rao et al.
2006/0141932	A1	6/2006	Lawrence et al.	2007/0286111	A1	12/2007	Corson et al.
2006/0153085	A1	7/2006	Willins et al.	2008/0002641	A1	1/2008	Hong et al.
2006/0171341	A1	8/2006	Wang et al.	2008/0008117	A1	1/2008	Alizadeh-Shabdiz et al.
				2008/0008118	A1	1/2008	Alizadeh-Shabdiz et al.
				2008/0008119	A1	1/2008	Alizadeh-Shabdiz et al.
				2008/0008120	A1	1/2008	Alizadeh-Shabdiz et al.
				2008/0008121	A1	1/2008	Alizadeh-Shabdiz et al.
				2008/0009307	A1	1/2008	Sekhar et al.
				2008/0010190	A1	1/2008	Rackley, III et al.

(56)

References Cited

U.S. PATENT DOCUMENTS

2008/0025282 A1 1/2008 Hong
 2008/0036653 A1 2/2008 Huston et al.
 2008/0037487 A1 2/2008 Li et al.
 2008/0039020 A1 2/2008 Eskin
 2008/0045236 A1 2/2008 Nahon
 2008/0051033 A1 2/2008 Hymes et al.
 2008/0051059 A1 2/2008 Fisher
 2008/0052109 A1 2/2008 Boys et al.
 2008/0056215 A1 3/2008 Kopikare et al.
 2008/0070593 A1 3/2008 Altman et al.
 2008/0071874 A1 3/2008 Roodman et al.
 2008/0080397 A1 4/2008 Richardson et al.
 2008/0089519 A1 4/2008 Ekberg
 2008/0097851 A1 4/2008 Bemmel et al.
 2008/0097879 A1 4/2008 Sadowski et al.
 2008/0099552 A1 5/2008 Grillion
 2008/0102856 A1 5/2008 Fortescue
 2008/0104227 A1 5/2008 Birnie et al.
 2008/0108308 A1 5/2008 Ullah
 2008/0109741 A1 5/2008 Messing et al.
 2008/0109843 A1 5/2008 Ullah
 2008/0114647 A1 5/2008 Singer et al.
 2008/0114699 A1 5/2008 Yuan et al.
 2008/0114834 A1 5/2008 Miyazaki et al.
 2008/0119136 A1 5/2008 Khazi
 2008/0132170 A1 6/2008 Alizadeh-Shabdiz et al.
 2008/0132223 A1 6/2008 Lin et al.
 2008/0132252 A1 6/2008 Altman et al.
 2008/0133336 A1 6/2008 Altman et al.
 2008/0133403 A1 6/2008 Hamzeh
 2008/0134052 A1 6/2008 Davis et al.
 2008/0136621 A1 6/2008 Malik et al.
 2008/0139114 A1 6/2008 Ranganathan
 2008/0139217 A1 6/2008 Alizadeh-Shabdiz et al.
 2008/0140714 A1 6/2008 Rhoads et al.
 2008/0167961 A1 7/2008 Wentker et al.
 2008/0167988 A1 7/2008 Sun et al.
 2008/0176583 A1 7/2008 Brachet et al.
 2008/0177668 A1 7/2008 Delean
 2008/0181154 A1 7/2008 Sherman
 2008/0182591 A1 7/2008 Krikorian
 2008/0182592 A1 7/2008 Cha et al.
 2008/0188261 A1 8/2008 Amone et al.
 2008/0189394 A1 8/2008 Ross et al.
 2008/0195621 A1* 8/2008 Tedesco H04L 63/08
 2008/0208762 A1 8/2008 Arthur
 2008/0214116 A1 9/2008 Hang et al.
 2008/0214166 A1 9/2008 Ramer et al.
 2008/0220746 A1 9/2008 Ekberg
 2008/0222711 A1 9/2008 Michaelis
 2008/0248815 A1 10/2008 Busch
 2008/0249928 A1 10/2008 Hill et al.
 2008/0255947 A1 10/2008 Friedman et al.
 2008/0261564 A1 10/2008 Logan
 2008/0262928 A1 10/2008 Michaelis
 2008/0288408 A1 11/2008 Jacobsen
 2008/0301102 A1 12/2008 Liang
 2008/0305738 A1 12/2008 Khedouri et al.
 2008/0306825 A1 12/2008 Schick et al.
 2008/0313079 A1 12/2008 Van Bosch et al.
 2008/0313082 A1 12/2008 Van Bosch et al.
 2009/0016248 A1 1/2009 Li et al.
 2009/0016250 A1 1/2009 Li et al.
 2009/0016255 A1 1/2009 Park
 2009/0016315 A1 1/2009 Laroia et al.
 2009/0016353 A1 1/2009 Li et al.
 2009/0016524 A1 1/2009 Park et al.
 2009/0019168 A1 1/2009 Wu et al.
 2009/0022096 A1 1/2009 Walley et al.
 2009/0037286 A1 2/2009 Foster
 2009/0061901 A1 3/2009 Arrasvuori et al.
 2009/0063624 A1 3/2009 Nordstrom et al.
 2009/0085806 A1 4/2009 Piersol et al.
 2009/0099961 A1 4/2009 Ogilvy
 2009/0143104 A1 6/2009 Loh et al.

2009/0170559 A1 7/2009 Phillips
 2009/0177530 A1 7/2009 King et al.
 2009/0197681 A1 8/2009 Krishnamoorthy et al.
 2009/0219132 A1 9/2009 Maytal et al.
 2009/0270120 A1 10/2009 Park
 2009/0271211 A1 10/2009 Hammad
 2009/0281904 A1 11/2009 Pharris
 2009/0282130 A1 11/2009 Antoniou et al.
 2009/0285119 A1 11/2009 Horn et al.
 2009/0287827 A1 11/2009 Horn et al.
 2009/0288012 A1 11/2009 Hertel et al.
 2009/0303250 A1 12/2009 Phillips
 2009/0303926 A1 12/2009 Den Hartog et al.
 2009/0307132 A1 12/2009 Phillips
 2009/0307133 A1 12/2009 Holloway
 2009/0310517 A1 12/2009 Narayanan et al.
 2009/0311963 A1* 12/2009 Haverty H04L 9/3271
 455/63.1
 2009/0313105 A1 12/2009 Magnusson
 2009/0323647 A1 12/2009 Park et al.
 2009/0323648 A1 12/2009 Park et al.
 2009/0325601 A1 12/2009 Park et al.
 2010/0030638 A1 2/2010 Davis et al.
 2010/0030651 A1 2/2010 Matotek et al.
 2010/0041402 A1 2/2010 Gallagher et al.
 2010/0049615 A1 2/2010 Rose et al.
 2010/0051685 A1 3/2010 Royyuru et al.
 2010/0062758 A1 3/2010 Proctor, Jr. et al.
 2010/0063867 A1 3/2010 Proctor, Jr. et al.
 2010/0096450 A1 4/2010 Silverbrook et al.
 2010/0124196 A1 5/2010 Bonar et al.
 2010/0138481 A1 6/2010 Behrens
 2010/0141437 A1 6/2010 Karam et al.
 2010/0201536 A1 8/2010 Robertson et al.
 2010/0250673 A1 9/2010 Laroia et al.
 2010/0274859 A1 10/2010 Bucuk
 2010/0284447 A1 11/2010 Gore et al.
 2011/0039592 A1 2/2011 Haddad et al.
 2011/0119733 A1 5/2011 Proctor, Jr. et al.
 2012/0066043 A1 3/2012 Carmichael et al.
 2012/0066199 A1 3/2012 Ramer et al.
 2015/0249637 A1* 9/2015 Lawson-Brown H04W 48/14
 370/254
 2015/0281939 A1* 10/2015 Li H04W 76/40
 455/426.1
 2016/0093184 A1* 3/2016 Locke H04N 7/183
 348/143
 2017/0011425 A1* 1/2017 Proctor, Jr. G06Q 20/4016
 2017/0131994 A1* 5/2017 Middleton H04W 4/023
 2019/0250239 A1* 8/2019 Samuelsson G01S 1/042

FOREIGN PATENT DOCUMENTS

CA 2766184 8/2002
 CA 2218268 C 1/2007
 CA 2688189 12/2008
 CA 2564287 C 8/2010
 CA 2506121 C 9/2010
 CN 1759620 A 4/2006
 CN 101036061 A 9/2007
 CN 101233722 A 7/2008
 EP 0156856 9/1995
 EP 1207654 A2 5/2002
 EP 1296155 A1 3/2003
 EP 1098477 B1 12/2009
 EP 1908235 B1 1/2018
 FR 2752347 A1 2/1998
 FR 2798749 A1 3/2001
 JP 2003152739 A 5/2003
 SE 0702686-7 12/2007
 SG 134837 10/2007
 WO 2001073575 A1 3/2001
 WO 2001058098 A2 8/2001
 WO 2007047181 A2 4/2007
 WO 2007081356 7/2007
 WO 2007084973 A1 7/2007

(56)

References Cited

FOREIGN PATENT DOCUMENTS

WO	2008069446	A1	6/2008
WO	2009050322		4/2009
WO	2009063272		5/2009

OTHER PUBLICATIONS

Heeger, David, "Signal Detection Theory Handout," University of Stanford, 1998, www.psych.stanford.edu/~lera/psych115s/notes/signal/, 7 pages.

Wauters, R., "TC50: Gift Card Auction Site Rackup Aims to Shake Up Market" [online], Sep. 14, 2009. Retrieved from the Internet URL: <http://techcrunch.com/2009/09/14/tc50-gift-card-auction-site-rackup-aims-to-shake-up-market/>, one page.

Rusli, E., "Gift card marketplace Cardpool Introduces Instand Redemption, Attracts Super Angels" [online], Sep. 7, 2010. Retrieved from the Internet URL: <http://techcrunch.com/2010/09/07/gift-card-marketplace-cardpool-plasticjungle/>, one page.

Office Action, U.S. Appl. No. 12/364,823, dated Dec. 28, 2010.

Notice of Allowance, U.S. Appl. No. 12/364,828, dated Jul. 1, 2010.

Office Action, U.S. Appl. No. 12/364,938, dated Sep. 14, 2010.

Office Action, U.S. Appl. No. 12/364,938, dated Jul. 21, 2011.

Office Action, U.S. Appl. No. 12/364,819, dated Nov. 15, 2010.

Final Office Action, U.S. Appl. No. 12/364,819, dated Jun. 28, 2011.

U.S. Appl. No. 60/758,010, filed Jan. 11, 2006 by Rajiv Laroia for Methods and apparatus for facilitating identification, synchronization or acquisition using beacon signals, 30 pages.

U.S. Appl. No. 60/758,011, filed Jan. 11, 2006 by Rajiv Laroia for Methods and apparatus for using beacon signals for identification, synchronization or acquisition in an ad hoc wireless network, 26 pages.

U.S. Appl. No. 60/758,012, filed Jan. 11, 2006 by Rajiv Laroia for Methods and apparatus for using beacon signals in a cognitive radio network, 24 pages.

U.S. Appl. No. 60/845,051, filed Sep. 15, 2006 by Junyi Li for Beacons in a mixed wireless communication system, 30 pages.

U.S. Appl. No. 60/845,052, filed Sep. 15, 2006 by Aleksandar Jovicic for Beacons in a mixed wireless communication system, 29 pages.

U.S. Appl. No. 60/863,304, filed Oct. 27, 2006 by Rajiv Laroia for Power Allocation Scheme, 15 pages.

Ortiz-Yepes, "Enhancing Authentication in eBanking with NFC enabled mobile phones," Masters Thesis, Department of Mathematics and Computer Science, Eindhoven University of Technology; Aug. 11, 2008.

Office Action, U.S. Appl. No. 12/364,819, dated Apr. 16, 2012.

Office Action, U.S. Appl. No. 13/212,766, dated Apr. 26, 2012.

Office Action, U.S. Appl. No. 13/213,028, dated May 5, 2012.

http://www.smartcardalliance.org/resources/lib/Proximity_Mobile_Payments_200709.pdf; "Smart Card Alliance" 39 pages, Sep. 2007, retrieved from Internet Mar. 21, 2012.

<http://www.ietf.org/rfc/rfc4793.txt>; The EAP Protected One-Time Password Protocol (EAP-POTP); 77 pages, Feb. 2007; retrieved from Internet Mar. 21, 2012.

Office Action, U.S. Appl. No. 12/364,819, dated Aug. 26, 2010.

Office Action, U.S. Appl. No. 12/364,823, dated Jun. 16, 2010.

Office Action, U.S. Appl. No. 12/364,828, dated May 14, 2010.

Office Action, U.S. Appl. No. 12/364,938, dated May 13, 2010.

Office Action, U.S. Appl. No. 13/015,306 dated Jun. 17, 2011.

Office Action, U.S. Appl. No. 13/015,306 dated Jul. 17, 2012.

Notice of Allowance, U.S. Appl. No. 13/015,306 dated Nov. 8, 2012.

Office Action, U.S. Appl. No. 13/015,306 dated Jan. 9, 2012.

Notice of Allowance, U.S. Appl. No. 13/212,723 dated Jan. 16, 2013.

S. S. (Peter) Wang et al., E-911 Location Standards and Location Commercial Services, Nokia Research Center (2000) 5 pages.

Jonathan P. Munson & Vineet K. Gupta, Location-Based Notification as a General-Purpose Service, Proceedings of the 2nd International Workshop on Mobile Commerce (2002) 5 pages.

File History of U.S. Appl. No. 60/814,254, filed Jun. 16, 2006, 44 pages.

Hunn, Nick, "EZURiO—An Introduction to Wibree" Nov. 2006, 7 pages.

Shruthi et al., "Wibree Using Digital Radio Technology" International Journal of Advanced Trends in Computer Science and Engineering, vol. 3, No. 1, pp. 260-264 (2014), Special Issue of ICETETS 2014—Held on Feb. 24-25, 2014 in Malla Reddy Institute of Engineering and Technology, Secunderabad—14, AP, India.

Ateniese et al., "Untraceable RFID Tags via Insubvertible Encryption", CCS'05, Nov. 7-11, 2005, Alexandria, Virginia, USA. Copyright 2005 ACM 1-59593-226-7/05/0011, 10 pages.

Juels, Ari, "Minimalist Cryptography for Low-Cost RFID Tags" SCN'04 Proceedings of the 4th international conference on Security in Communication Networks, Springer-Verlag Berlin, Heidelberg ©2005, 29 Pages.

Molnar, David, Andrea Soppera, and David Wagner. "A scalable, delegatable pseudonym protocol enabling ownership transfer of RFID tags." International Workshop on Selected Areas in Cryptography. Springer Berlin Heidelberg, 2005, 15 pages.

IEEE Standard for Information Technology Part 15.4: Wireless Medium Access Control (MAC) and Physical Layer (PHY) Specifications for Low-Rate Wireless Personal Area Networks (LR-WPANs), IEEE Std 802.15.4, Oct. 1, 2003, 679 pages.

Honkanen et al., "Low End Extension for Bluetooth," Radio and Wireless Conference, 2004 IEEE, pp. 199-202.

Jakobsson et al., "Security Weaknesses in Bluetooth," D. Naccache (Ed.): CT-RSA 2001, LNCS 2020, 2001. c Springer-Verlag Berlin Heidelberg 2001, 16 pages.

Juels, et al., "Squealing Euros: Privacy Protection in RFID-Enabled Banknotes," 2003, 22 pages.

Gao et al., The Advanced Health and Disaster Aid Network: A Light-Weight Wireless Medical System for Triage, Article in IEEE Transactions on Biomedical Circuits and Systems • Oct. 2007, 15 pages.

D Molnar, Privacy and Security in Library RFID Issues, Practices, and Architectures, Anonymized for submission, May 3, 2004, 19 pages.

Sarma et al., RFID Systems and Security and Privacy Implications, B.S. Kaliski Jr. et al. (Eds.): CHES 2002, LNCS 2523, 2003. c Springer-Verlag Berlin Heidelberg 2003, 16 pages.

Weis et al., Security and Privacy Aspects of Low-Cost Radio Frequency Identification Systems, International Journal of Security and Networks, vol. 5 Issue 2/3, Mar. 2010, 12 pages.

Golle, et al., "Universal Re-encryption for Mixnets", 2004, 15 pages.

Shih et al., "Wake on Wireless: An Event Driven Energy Saving Strategy for Battery Operated Devices," MOBICOM '02 Sep. 23-26, 2002, Atlanta, Georgia, USA, Copyright 2002, 12 pages.

D. Ramireddy PowerPoint Presentation—WIBREE Technology, Mar 26, 2015, 21 pages.

Wang, et al., "Peer2Me—Rapid Application Framework for Mobile Peer-to-Peer Applications", Department of Computer and Information Science.

Golle et al. "Universal re-encryption for mixnets". In: Topics in Cryptology—CT-RSA 2004. Springer, 2004, pp. 163-178.

U.S. Appl. No. 61/054,162, filed May 18, 2008 by Mark Braverman for System and Method for Electronic Payment.

"Simple Pairing Whitepaper", Bluetooth Special Interest Group, V10r00, (2006).

Mettala, R., "Bluetooth Protocol Architecture", Bluetooth White Paper, Document No. 1.C.120/1.0, 3-20 (1999).

Dufflot, et al., "A Formal Analysis of Bluetooth Device Discovery", School of Computer Science, University of Birmingham, 1-16.

Wg. Hid, "Device Identification Specification", V12r00, 1-20 (2006) Need Publication Details.

U.S. Appl. No. 61/122,240, filed Dec. 12, 2008 by Rajiv Patel for System and Method for Electronic Payment.

Bluetooth White Paper 1.1, AU-System, 1-25 (2000).

(56)

References Cited

OTHER PUBLICATIONS

- Brakman et al., "Formal model of the Bluetooth Inquiry Protocol", 1-13 (2006).
- Weis et al. "Security and privacy aspects of low-cost radio frequency identification systems". In: Security in pervasive computing. Springer, 201-212 (2004).
- Social Serendipity: Mobilizing Social Software, Eagle et al., Pervasive Computing, 1536-1268, pp. 28-34 (2005).
- Beacon-Stuffing: Wi-Fi Without Associations, Chandra et al., IEEE Computer Society, 1550-6193, pp. 53-57 (2007).
- IEEE Standard for Information Technology Part 11: Wireless Medium Access Control (MAC) and Physical Layer (PHY) Specifications, IEEE Std 802.11, (2007) 1232 pages.
- "Specification of the Bluetooth System", Bluetooth Master Table of Contents & Compliance Requirements, Covered Core Package version: 2.1 + EDR (2007).
- Amended Invalidity Contentions, dated Mar. 22, 2019, Case No. 6:16-cv-00064-RBK-GJK, *Proxicom Wireless, L.L.C. v. Macy's, Inc. and Macy's Florida Stores, LLC*.
- Jukka Reunamaki PowerPoint Presentation—Project: IEEE P802.15 Working Group for Wireless Personal Area Networks (WPANs), Submission Title: [Nokia PHY submission to Task Group 4], Jul. 2001, 59 pages.
- Huomo et al., PowerPoint Presentation—Project: IEEE P802.15 Working Group for Wireless Personal Area Networks (WPANs), Submission Title: [Nokia MAC Proposal for IEEE802.15 TG4], Jul. 2001, 50 pages.
- Petition for Inter Partes Review, dated May 8, 2020, Case No. IPR2020-00903, *Target Corporation vs. Proxicom Wireless, L.L.C.* File History of U.S. Pat. No. 9,038,129.
- Declaration of David Hilliard Williams in Support of Petition for Inter Partes Review of U.S. Pat. No. 9,038,129.
- Petition for Inter Partes Review, dated May 8, 2020, Case No. IPR2020-00904, *Target Corporation vs. Proxicom Wireless, L.L.C.* File History of U.S. Pat. No. 7,936,736.
- Declaration of David Hilliard Williams in Support of Petition for Inter Partes Review of U.S. Pat. No. 7,936,736.
- Target Corporation's Preliminary Invalidity Contentions dated Mar. 16, 2020, filed in *Proxicom Wireless LLC v. Target Corporation*, U.S. District Court, Middle District of Florida, Orlando Division, C.A. No. 6:19-cv-1886-RBD-LRH.
- Kortuem, G. et al., "Context-Aware, Adaptive Wearable Computers as Remote Interfaces to 'Intelligent' Environments" University of Oregon Computer Science Department (1998).
- Harrison, B. et al., "Bridging Physical and Virtual Worlds with Tagged Documents, Objects and Locations," Xerox PARC, CHI 99 May 1-20, 1999, pp. 29-30.
- Wang, F., et al., "Bridging Physical and Virtual Worlds: Complex Event Processing for RFID Data Streams," University of California, Los Angeles Computer Science Department, Springer-Verlag Berlin Heidelberg 2006, pp. 588-607.
- Want, R., et al., "Bridging Physical and Virtual Worlds with Electronic Tags," Xerox PARC, CHI '99 May 15-20, 1999, pp. 370-377.
- Aalto, L., et al., "Bluetooth and WAP Push Based Location-Aware Mobile Advertising System," MobiSys '04, Jun. 6-9, 2004, Boston, MA, pp. 49-58.
- Bargh, M., et al., "Indoor Localization Based on Response Rate of Bluetooth Inquiries," Melt '08, Sep. 19, 2008, San Francisco, CA, pp. 49-54.
- Chawathe, S., "Beacon Placement for Indoor Localization using Bluetooth," Proc. of the 119th Int'l IEEE Conference on Intelligent Transportation Systems, Beijing, China, Oct. 12-15, 2008, pp. 980-985.
- Hallberg, J., et al., "Positioning with Bluetooth," Lulea University of Technology, Dept. of Computer Science & Electrical Engineering, IEEE 2003.
- Liu, H., et al., "Survey of Wireless Indoor Positioning Techniques and Systems," IEEE Transactions on Systems, Man, and Cybernetics—Part C: Applications and Reviews, vol. 37, No. 6, Nov. 2007, pp. 1067-1080.
- Aparicio, S., et al., "A Fusion Method Based on Bluetooth and WLAN Technologies for Indoor Location," Proceedings of IEEE Int'l Conference on Multisensor Fusion and Integration for Intelligent Systems Seoul, Korea, Aug. 20-22, 2008, pp. 487-491.
- Bahl, P. et al., "RADAR: An In-Building RF-based User Location and Tracking System," Microsoft Research.
- Feldmann, S., et al., "An indoor Bluetooth-based positioning system: concept, Implementation and experimental evaluation," Institute of Communications Engineering.
- Fernandez, T., et al., "Bluetooth Sensor Network Positioning System with Dynamic Calibration," Dept. of Electronics & Systems, University of Coruna, Spain, IEEE 2007, pp. 45-49.
- Hochmair, H., "1 PDA-Assisted Indoor-Navigation with Imprecise Positioning: Results of a Desktop Usability Study," Dept. of Geography, St. Cloud State University.
- Lim, H., et al., "Zero-Configuration, Robust Indoor Localization: Theory and Experimentation," University of Illinois Dept. of Computer Science, Technical Report No. UIUCDCS-R-2005-2629, Aug. 2005, p. 1-12.
- Makela, Petteri, "Local Positioning Systems and Indoor Navigation," Licentiate of Science Thesis, Tampere University of Technology, pp. 116 (2008).
- Marco, A., et al., "Location-based services for elderly and disabled people," ScienceDirect, Computer Communications 31 (2008), pp. 1055-1066.
- Patro, R.J., "Localization in Wireless Sensor Network with Mobile Beacons," Honeywell Tech. Solution Lab, IEEE 2004, pp. 22-24.
- Savvides, A., et al., "Chapter 15: Localization in Sensor Networks," pp. 327-349.
- Subramanian, S., et al., "SBIL: Scalable Indoor Localization and Navigation Service," University of Tubingen Dept. of Computer Engineering, IEEE 2007, pp. 27-30.
- Yang, H., et al., "Indoor Localization Systems—Tracking objects and personnel with sensors, wireless networks and RFID," Measurement + Control, vol. 42/1, Feb. 2009, pp. 18-23.
- Zhou, Y., et al., "A Map Registration Localization Approach based on Mobile Beacons for Wireless Sensor Networks," Communications Research Centre Canada, 2011 Crown, 5 pp.
- Barahim, Z., et al., "Low-Cost Bluetooth Mobile Positioning for Location-based Application," University of Mauritius Computer Science & Engineering Dept., 4 pp.
- Kolodziej, K., et al., "In-Building Positioning: Modeling Location for Indoor World," Proceedings of the 15th Int'l Workshop on Database and Expert Systems Applications (DEXA'04), 5 (2004).
- LaMarca, A., et al., "Place Lab: Device Positioning Using Radio Beacons in the Wild," Intel Corp., 2004.
- Quiqley, A., et al., "BlueStar, a privacy centric location aware system," Telstra Research Laboratories, Melbourne, Australia, IEEE 2004, 6.
- Thongthammachart, S., et al., "Bluetooth enables in-door mobile location services," In Proceedings of the 57th IEEE Semiannual Vehicular Technology Conference: VTC2003 (vol. 3, pp. Session 8H, paper 3) IEEE.
- Specification vol. 0, Specification of the Bluetooth System, Wireless Connections Made Easy, Master Table of Contents & Compliance Requirements, Covered Core Package version 3.0 + HS, Current Master TOC, Apr. 21, 2009, 1712.
- Kolodziej, K., et al., "Local Positioning Systems, LBS Applications and Services," Taylor & Francis Group LLC, 2006, 436.
- Ondrus, J., et al., "An Architecture for Mobile Payments and Couponing in the Retail Industry," 17th Bled eCommerce Conference eGlobal, Bled, Slovenia, Jun. 21-23, 2004, pp. 1-15.
- Lee, T.O., et al., "An Agent-Based Micropayment System for E-Commerce," J. Liu and Y. Ye (Eds.): E-Commerce Agents, LNAI 2033, pp. 247-263, 2001.
- Wei, G., et al., "HiPEC: A Hybrid P2P Model for Electronic Commerce," Zhejiang Gongshang University College of Computer & Information Engineering, pp. 1-5 (2008).

(56)

References Cited

OTHER PUBLICATIONS

- Srinivasan, T., et al., "HPRS: A Hybrid P2P Reputation System using File and Peer Rating," Third International Symposium on Information Assurance and Security, IEEE, pp. 307-312 (2007).
- Gao, J., et al., "P2P Paid: A Peer-to-Peer Wireless Payment System," Proceedings of the 2005 Second IEEE International Workshop on Mobile Commerce and Services (WMCS05), 10 pp. (2005).
- Josephson, W., et al., "Peer-to-Peer Authentication with a Distributed Single Sign-On Service," G.M. Voelker and S. Shenker (Eds.): IPTPS 2004, LNCS 3279, pp. 250-258, 2004.
- Iftode, L., et al., "Smart Phone: An Embedded System for Universal Interactions," Rutgers University Dept. of Computer Sciences, pp. 1-12 (2004).
- Zhang, Y., et al., "Progress in WWW Research and Development," 10th Asia-Pacific Web Conference, APWeb 2008, Shenyang, China, Apr. 26-28, 2008 Proceedings, pp. 331-341.
- Chari, S., et al., "Security Issues in M-Commerce: A Usage-based Taxonomy," E-Commerce Agents, LNAI 2033, pp. 264-282, 2001.
- Giaglis, G., et al., "On the Potential Use of Mobile Positioning Technologies in Indoor Environments," 15th Bled eCommerce Conference eReality: Constructing the eEconomy, Bled, Slovenia, Jun. 17-19, 2002, 18 pp.
- Laudon, Kenneth C., et al., "E-Commerce," Second Edition, Pearson, ISBN No. 0-321-20056-X, 2004.
- Schiller, Jochen, et al., "Location-Based Services," Elsevier, ISBN 9781493303786.
- Adams, Richard. "www.advertising," Watson Guptill, ISBN 978-0823058617 (2003).
- Liu and Y. Ye (Eds.): E-Commerce Agents, LNAI 2033, pp. 247-263 (2001).
- Krzysztof W. Kolodziej & Johan Hjelm, Local Positioning Systems (2006).
- Massachusetts Institute of Technology, Cricket v2 User Manual (2005).
- Nissanka Bodhi Priyantha, The Cricket Indoor Location System, PhD Thesis at Massachusetts Institute of Technology (Jun. 2005).
- Nissanka B. Priyantha, et al., The Cricket Location-Support System, 6th ACM Int'l Conf. on Mobile Computing and Networking (Aug. 2000).
- Nissanka B. Priyantha, et al., Anchor-Free Distributed Localization in Sensor Networks, LCS Tech. Report #892 (2003).
- Hari Balakrishnan, et al., Lessons from Developing and Deploying the Cricket Indoor Location System, (Nov. 2003), available at <http://cricket.csail.mit.edu/#papers>.
- Adam Smith, et al., Tracking Moving Devices with the Cricket Location System, 2nd USENIX/ACM MobiSys Conf. (Jun. 2004).
- Nissanka B. Priyantha, et al., Mobile-Assisted Localization in Wireless Sensor Networks, IEEE INFOCOM Conf. (Mar. 2005).
- Hari Balakrishnan, et al "Cricket Location System" "Cricket Presentation", 31 pages (2005).
- Laudon, K. "E-Commerce: Business, Technology, Society", Second Edition, (Pearson 2003).
- James Bickers, A Giant of a Self-Service Rollout, Kiosk Marketplace (Nov. 28, 2005), <https://www.kioskmarketplace.com/articles/a-giant-of-a-self-service-rollout-3/>.
- Symbol Technologies, Portable Shopping System: Integration Guide (2000); Wise Marketer Staff, Giant Foods Self-service Concept Store Opens (Oct. 12, 2005), <https://thewisemarketer.com/headlines/giant-foods-self-service-concept-store-opens-4-2/>.
- Dan Alaimo, Giant Eagle to Test Self-Scanning, Supermarket News (Jun. 26, 2000), <https://www.supermarketnews.com/print/26715>.
- Panos Kourouthanassis, et al., Grocery Supply-Chain Management: MyGROCER Innovative Business and Technology Framework, 17th Int'l Logistics Congress 264-73 (2001).
- Panos Kourouthanassis, et al., Intelligent Cokes and Diapers: MyGROCER Ubiquitous Computing Environment, First Int'l Mobile Bus. Conf., 150-72 (2002).
- Ismail Guvenc, et al., Enhancements to RSS Based Indoor Tracking Systems Using Kalman Filters, Global Signal Processing Expo (2003).
- Kiosk Marketplace.com, "A Giant of a Self-Service Rollout" (2020), <https://www.kioskmarketplace.com/articles/a-giant-of-a-self-service-rollout-3/>.
- Case Study: "Agilysys Makes a Giant Leap Toward Wireless Shopping", CRN News (2005).
- "Giant Eagle to Test Self-Scanning" Supermarket News, <https://www.supermarketnews.com/archive/giant-eagle-test-self-scanning#comment-0>.
- Giant Foods Self-Service Concept Store Opens, The Wise Marketer, <https://thewisemarketer.com/headlines/giant-foods-self-service-concept-store-opens-4-2/>.
- "WaveWorks Portable Shopping System Integration Guide", Integration Services Group, Pittsburgh, Pennsylvania, pp. 1-185.
- "Using MC9094 Phone," MC909X User Guide, Symbol Technologies, Inc., pp. 1-20 (2005).
- "Using Bluetooth," MC909X User Guide, Symbol Technologies, Inc., pp. 1-66 (2005).
- "P370/470 Radio Scanner", Preliminary Symbol, Symbol Technologies, Inc., pp. 1-34 (1999).
- Symbol Technologies, PDT 6800 Series, Product Reference Guide, Revision A (2001).
- Symbol Technologies, PDT 8100 Series, Product Reference Guide, pp. 1-48 (2001).
- Symbol Technologies, PDT 2800 Series, Product Reference Guide, pp. 1-36 (2001).
- Symbol Technologies, Wireless Networker LA-5033 PCT Adapter & LA-5030 PC Card, User Guide, pp. 1-72 (2004).
- Kourouthanassis et al., "Grocery Supply-Chain Management: MyGROCER innovative business and technology framework," ResearchGate (2001).
- Balakrishnan et al., "Lessons from Developing and Deploying the Cricket Indoor Location System," MIT Computer Science and Artificial Intelligence Laboratory, pp. 1-15 (2003).
- Kolodziej et al., "Local Positioning Systems, LBS Applications and Services," CRC Taylor & Francis Group (2006).
- Priyantha, et al., "Anchor-Free Distributed Localization in Sensor Networks," Tech Report #892, MIT Laboratory for Computer Science (2003).
- Priyantha, et al., "The Cricket Location-Support System," 6th ACM International Conference on Mobile Computing and Networking (ACM MOBICOM), Boston, MA, MIT Laboratory for Computer Science (2000).
- "Cricket v2 User Manual", Cricket Project, MIT Computer Science and Artificial Intelligence Lab Cambridge, MA (2005).
- Priyantha et al., "The Cricket Indoor Location System," Massachusetts Institute of Technology, pp. 1-199 (2005).
- Petition for Inter Partes Review, dated May 27, 2020, Case No. IPR2020-00977, *Target Corporation vs. Proxicom Wireless, L.L.C.*
- Declaration of David Hilliard Williams in Support of Petition for Inter Partes Review of U.S. Pat. No. 8,369,842.
- File History for U.S. Pat. No. 8,369,842.
- File History for U.S. Pat. No. 8,370,955.
- File History for U.S. Pat. No. 9,038,129.
- Petition for Inter Partes Review, dated Jun. 1, 2020, Case No. IPR2020-00978, *Target Corporation vs. Proxicom Wireless, L.L.C.*
- Declaration of David Hilliard Williams in Support of Petition for Inter Partes Review of U.S. Pat. No. 8,116,749.
- Petition for Inter Partes Review, dated Jun. 1, 2020, Case No. IPR2020-00979, *Target Corporation vs. Proxicom Wireless, L.L.C.*
- Declaration of David Hilliard Williams in Support of Petition for Inter Partes Review of U.S. Pat. No. 9,161,164.
- File History for U.S. Pat. No. 9,161,164.
- File History for U.S. Pat. No. 8,849,698.
- Amendment in Response to Non-Final Office Action filed Jun. 3, 2008 for U.S. Appl. No. 11/055,310.
- Joint Claim Construction Statement, dated May 22, 2020, filed with the United States District Court, Middle District of Florida, Orlando Division.
- Petition for Inter Partes Review, dated Jun. 1, 2020, Case No. IPR2020-00980, *Target Corporation vs. Proxicom Wireless, L.L.C.*
- Declaration of David Hilliard Williams in Support of Petition for Inter Partes Review of U.S. Pat. No. 8,385,913.
- File History for U.S. Pat. No. 8,385,913.

(56)

References Cited

OTHER PUBLICATIONS

Patent Owner Proxicom Wireless, LLC's Preliminary Response Pursuant to 37 C.F.R. 42.107; dated Sep. 18, 2020, Case No. IPR2020-00934, *Target Corporation vs. Proxicom Wireless, L.L.C.*; pp. 1-49.

Target's Initial Identification of Disputed Claim Terms; dated Apr. 10, 2020; Case No. IPR2020-00934, *Target Corporation vs. Proxicom Wireless, L.L.C.*; C.A. No. 6:19-cv-1886-RBD-LRH; pp. 1-6.

Roth, C.; Email dated Apr. 14, 2020 regarding Initial Identification of Disputed Claim Terms; *Target Corporation vs. Proxicom Wireless, L.L.C.*; C.A. No. 6:19-cv-1886-RBD-LRH; pp. 1-2.

Defendant's Preliminary Constructions of Proposed Terms, dated May 8, 2020; Case No. IPR2020-00934, *Target Corporation vs. Proxicom Wireless, L.L.C.*; C.A. No. 6:19-cv-1886-RBD-LRH; pp. 1-22.

Defendant's Preliminary Constructions of Proposed Terms, dated May 14, 2020; Case No. IPR2020-00934; *Target Corporation vs. Proxicom Wireless, L.L.C.*; C.A. No. 6:19cv-1886-RBD-LRH; pp. 1-28.

Joint Claim Construction Statement, dated Jun. 15, 2020; Case No. IPR2020-00934, *Target Corporation vs. Proxicom Wireless, L.L.C.*; C.A. No. 6:19-cv-1886-RBD-LRH; pp. 1-6.

Joint Claim Regarding Claim Construction Briefing Procedure, dated Jun. 15, 2020; Case No. IPR2020-00903, *Target Corporation vs. Proxicom Wireless, L.L.C.*; C.A. No. 6:19-cv-1886-RBD-LRH; pp. 1-6.

Transcript of Telephonic Motion Hearing, dated Jun. 3, 2020; United States District Court, Middle District of Florida, Orlando Division; pp. 1-41; Case No. IPR2020-00934; *Target Corporation vs. Proxicom Wireless, L.L.C.*; C.A. No. 6:19-cv-1886-RBD-LRH; pp. 1-41.

Transaction Receipt; PACER Service Center, dated Aug. 6, 2020, pp. 1-3.

File History for U.S. Pat. No. 8,090,359.

Patent Owner Proxicom Wireless, L.L.C.'s Preliminary Response Pursuant to 37 C.F.R. 42.107; dated Sep. 18, 2020, Case No. IPR2020-00977, *Target Corporation vs. Proxicom Wireless, L.L.C.*; pp. 1-78.

Target's Initial Identification of Disputed Claim Terms; dated Apr. 10, 2020; Case No. IPR2020-00977, *Target corporation vs. Proxicom Wireless, L.L.C.*; C.A. No. 6:19-cv-1886-RBD-LRH; pp. 1-6.

Defendant's Preliminary Constructions of Proposed Terms, dated May 8, 2020; Case No. IPR2020-00977, *Target Corporation vs. Proxicom Wireless, L.L.C.*; C.A. No. 6:19-cv-1886-RBD-LRH; pp. 1-22.

Defendant's Preliminary Constructions of Proposed Terms, dated May 14, 2020; Case No. IPR2020-00977, *Target Corporation vs. Proxicom Wireless, L.L.C.*; C.A. No. 6:19-cv-1886-RBD-LRH; pp. 1-28.

Joint Claim Construction Statement, dated Jun. 15, 2020; Case No. IPR2020-00977, *Target Corporation vs. Proxicom Wireless, L.L.C.*; C.A. No. 6:19-cv-1886-RBD-LRH; pp. 1-6.

Transcript of Telephonic Motion Hearing, dated Jun. 3, 2020; United States District Court, Middle District of Florida, Orlando Division; pp. 1-41; Case No. IPR2020-00977; *Target Corporation vs. Proxicom Wireless, L.L.C.*; C.A. No. 6:19-cv-1886-RBD-LRH; pp. 1-41.

Patent Owner Proxicom Wireless, LLC's Preliminary Response Pursuant to 37 C.F.R. 42.107; dated Sep. 18, 2020, Case No. IPR2020-00978, *Target Corporation vs. Proxicom Wireless, L.L.C.*; pp. 1-71.

Target's Initial Identification of Disputed Claim Terms; dated Apr. 10, 2020; Case No. IPR2020-00978, *Target Corporation vs. Proxicom Wireless, L.L.C.*; C.A. No. 6:19-cv-1886-RBD-LRH; pp. 1-6.

Defendant's Preliminary Constructions of Proposed Terms, dated May 8, 2020; Case No. IPR2020-00978, *Target Corporation vs. Proxicom Wireless, L.L.C.*; C.A. No. 6:19-cv-1886-RBD-LRH; pp. 1-22.

Defendant's Preliminary Constructions of Proposed Terms, dated May 14, 2020; Case No. IPR2020-00978, *Target Corporation vs. Proxicom Wireless, L.L.C.*; C.A. No. 6:19-cv-1886-RBD-LRH; pp. 1-28.

Joint Claim Construction Statement, dated Jun. 15, 2020; Case No. IPR2020-00978, *Target Corporation vs. Proxicom Wireless, L.L.C.*; C.A. No. 6:19-cv-1886-RBD-LRH; pp. 1-6.

Transcript of Telephonic Motion Hearing, dated Jun. 3, 2020; United States District Court, Middle District of Florida, Orlando Division; pp. 1-41; Case No. IPR2020-00978; *Target Corporation vs. Proxicom Wireless, L.L.C.*; C.A. No. 5:19-cv-1886-RBD-LRH; pp. 1-41.

Patent Owner Proxicom Wireless, LLC's Preliminary Response Pursuant to 37 C.F.R. 42.107; dated Sep. 18, 2020, Case No. IPR2020-00979, *Target Corporation vs. Proxicom Wireless, L.L.C.*; pp. 1-78.

Target's Initial Identification of Disputed Claim Terms; dated Apr. 10, 2020; Case No. IPR2020-00979, *Target Corporation vs. Proxicom Wireless, L.L.C.*; C.A. No. 6:19-cv-1886-RBD-LRH; pp. 1-6.

Defendant's Preliminary Constructions of Proposed Terms, dated May 8, 2020; Case No. IPR2020-00979, *Target Corporation vs. Proxicom Wireless, L.L.C.*; C.A. No. 6:19-cv-1886-RBD-LRH; pp. 1-22.

Defendant's Preliminary Constructions of Proposed Terms, dated May 14, 2020; Case No. IPR2020-00979, *Target Corporation vs. Proxicom Wireless, L.L.C.*; C.A. No. 6:19-cv-1886-RBD-LRH; pp. 1-28.

Joint Claim Construction Statement, dated Jun. 15, 2020; Case No. IPR2020-00979, *Target Corporation vs. Proxicom Wireless, L.L.C.*; C.A. No. 6:19-cv-1886-RBD-LRH; pp. 1-6.

Transcript of Telephonic Motion Hearing, dated Jun. 3, 2020; United States District Court, Middle District of Florida, Orlando Division; pp. 1-41; Case No. IPR2020-00979; *Target Corporation vs. Proxicom Wireless, L.L.C.*; C.A. No. 5:19-cv-1886-RBD-LRH; pp. 1-41.

Declaration of Sylvia Hall-Ellis, Ph.D in Support of Patent Owner's Preliminary Response; Case No. IPR2020-00979, *Target Corporation vs. Proxicom Wireless, L.L.C.*; pp. 1-66.

Patent Owner Proxicom Wireless, LLC's Preliminary Response Pursuant to 37 C.F.R. 42.107; dated Sep. 18, 2020, Case No. IPR2020-00980, *Target Corporation vs. Proxicom Wireless, L.L.C.*; pp. 1-73.

Target's Initial Identification of Disputed Claim Terms; dated Apr. 10, 2020; Case No. IPR2020-00980, *Target Corporation vs. Proxicom Wireless, L.L.C.*; C.A. No. 6:19-cv-1886-RBD-LRH; pp. 1-6.

Defendant's Preliminary Constructions of Proposed Terms, dated May 8, 2020; Case No. IPR2020-00980, *Target Corporation vs. Proxicom Wireless, L.L.C.*; C.A. No. 6:19-cv-1886-RBD-LRH; pp. 1-22.

Defendant's Preliminary Constructions of Proposed Terms, dated May 14, 2020; Case No IPR2020-00980, *Target Corporation vs. Proxicom Wireless, L.L.C.*; C.A. No. 6:19-cv-1886-RBD-LRH; pp. 1-28.

Joint Claim Construction Statement, dated Jun. 15, 2020; Case No. IPR2020-00980, *Target Corporation vs. Proxicom Wireless, L.L.C.*; C.A. No. 6:19-cv-1886-RBD-LRH; pp. 1-6.

Transcript of Telephonic Motion Hearing, dated Jun. 3, 2020; United States District Court, Middle District of Florida, Orlando Division; pp. 1-41; Case No. IPR2020-00980; *Target Corporation vs. Proxicom Wireless, L.L.C.*; C.A. No. 5:19-cv-1886-RBD-LRH; pp. 1-41.

Patent Owner Proxicom Wireless, LLC's Preliminary Response Pursuant to 37 C.F.R. 42.107; dated Aug. 13, 2020, Case No. IPR2020-00903, *Target Corporation vs. Proxicom Wireless, L.L.C.*; pp. 1-50.

Target's Initial Identification of Disputed Claim Terms; dated Apr. 10, 2020; Case No. IPR2020-00903, *Target Corporation vs. Proxicom Wireless, L.L.C.*; C.A. No. 6:19-cv-1886-RBD-LRH; pp. 1-6.

Defendant's Preliminary Constructions of Proposed Terms, dated May 8, 2020; Case No. IPR2020-00903, *Target Corporation vs. Proxicom Wireless, L.L.C.*; C.A. No. 6:19-cv-1886-RBD-LRH; pp. 1-22.

(56)

References Cited

OTHER PUBLICATIONS

Defendant's Preliminary Constructions of Proposed Terms, dated May 14, 2020; Case No. IPR2020-00903, *Target Corporation vs. Proxicom Wireless, L.L.C.*; C.A. No. 6:19-cv-1886-RBD-LRH; pp. 1-28.

Joint Claim Construction Statement, dated May 22, 2020; Case No. IPR2020-00903, *Target Corporation vs. Proxicom Wireless, L.L.C.*; C.A. No. 6:19-cv-1886-RBD-LRH; pp. 1-28.

Transcript of Telephonic Motion Hearing, dated Jun. 3, 2020; United States District Court, Middle District of Florida, Orlando Division; pp. 1-41; Case No. IPR2020-00903; *Target Corporation vs. Proxicom Wireless, L.L.C.*; C.A. No. 5:19-cv-1886-RBD-LRH; pp. 1-41.

Patent Owner Proxicom Wireless, LLC's Preliminary Response Pursuant to 37 C.F.R. 42.107; dated Aug. 13, 2020, Case No. IPR2020-00904, *Target Corporation vs. Proxicom Wireless, L.L.C.*; pp. 1-50.

Target's Initial Identification of Disputed Claim Terms; dated Apr. 10, 2020; Case No. IPR2020-00904, *Target Corporation vs. Proxicom Wireless, L.L.C.*; C.A. No. 6:19-cv-1886-RBD-LRH; pp. 1-6.

Defendant's Preliminary Constructions of Proposed Terms, dated May 8, 2020; Case No. IPR2020-00904, *Target Corporation vs. Proxicom Wireless, L.L.C.*; C.A. No. 6:19-cv-1886-RBD-LRH; pp. 1-22.

Defendant's Preliminary Constructions of Proposed Terms, dated May 14, 2020; Case No. IPR2020-00904, *Target Corporation vs. Proxicom Wireless, L.L.C.*; C.A. No. 6:19-cv-1886-RBD-LRH; pp. 1-28.

Joint Claim Construction Statement, dated May 22, 2020; Case No. IPR2020-00904, *Target Corporation vs. Proxicom Wireless, L.L.C.*; C.A. No. 6:19-cv-1886-RBD-LRH; pp. 1-28.

Joint Statement Regarding Claim Construction Briefing Procedure, dated Jun. 15, 2020; Case No. IPR2020-00904, *Target Corporation vs. Proxicom Wireless, L.L.C.*; C.A. No. 6:19-cv-1886-RBD-LRH; pp. 1-28.

Transcript of Telephonic Motion Hearing, dated Jun. 3, 2020; United States District Court, Middle District of Florida, Orlando Division; pp. 1-41; Case No. IPR2020-00904; *Target Corporation vs. Proxicom Wireless, L.L.C.*; C.A. No. 5:19-cv-1886-RBD-LRH; pp. 1-41.

Patent Owner Proxicom Wireless, LLC's Preliminary Response Pursuant to 37 C.F.R. 42.107; dated Aug. 13, 2020, Case No. IPR2020-00931, *Target Corporation vs. Proxicom Wireless, L.L.C.*; pp. 1-48.

Target's Initial Identification of Disputed Claim Terms; dated Apr. 10, 2020; Case No. IPR2020-00931, *Target Corporation vs. Proxicom Wireless, L.L.C.*; C.A. No. 6:19-cv-1886-RBD-LRH; pp. 1-6.

Defendant's Preliminary Constructions of Proposed Terms, dated May 8, 2020; Case No. IPR2020-00931, *Target Corporation vs. Proxicom Wireless, L.L.C.*; C.A. No. 6:19-cv-1886-RBD-LRH; pp. 1-22.

Defendant's Preliminary Constructions of Proposed Terms, dated May 14, 2020; Case No. IPR2020-00931, *Target Corporation vs. Proxicom Wireless, L.L.C.*; C.A. No. 6:19-cv-1886-RBD-LRH; pp. 1-28.

Joint Claim Construction Statement, dated May 22, 2020; Case No. IPR2020-00931, *Target Corporation vs. Proxicom Wireless, L.L.C.*; C.A. No. 6:19-cv-1886-RBD-LRH; pp. 1-28.

Joint Statement Regarding Claim Construction Briefing Procedure, dated Jun. 15, 2020; Case No. IPR2020-00931, *Target Corporation vs. Proxicom Wireless, L.L.C.*; C.A. No. 6:19-cv-1886-RBD-LRH; pp. 1-28.

Transcript of Telephonic Motion Hearing, dated Jun. 3, 2020; United States District Court, Middle District of Florida, Orlando Division; pp. 1-41; Case No. IPR2020-00931, *Target Corporation vs. Proxicom Wireless, L.L.C.*; C.A. No. 5:19-cv-1886-RBD-LRH; pp. 1-41.

Patent Owner Proxicom Wireless, LLC's Preliminary Response Pursuant to 37 C.F.R. 42.107; dated Aug. 19, 2020, Case No. IPR2020-00932, *Target Corporation vs. Proxicom Wireless, L.L.C.*; pp. 1-46.

Target's Initial Identification of Disputed Claim Terms; dated Apr. 10, 2020; Case No. IPR2020-00932, *Target Corporation vs. Proxicom Wireless, L.L.C.*; C.A. No. 6:19-cv-1886-RBD-LRH; pp. 1-6.

Defendant's Preliminary Constructions of Proposed Terms, dated May 8, 2020; Case No. IPR2020-00932, *Target Corporation vs. Proxicom Wireless, L.L.C.*; C.A. No. 6:19-cv-1886-RBD-LRH; pp. 1-22.

Defendant's Preliminary Constructions of Proposed Terms, dated May 14, 2020; Case No. IPR2020-00932, *Target Corporation vs. Proxicom Wireless, L.L.C.*; C.A. No. 6:19-cv-1886-RBD-LRH; pp. 1-28.

Joint Claim Construction Statement, dated May 22, 2020; Case No. IPR2020-00932, *Target Corporation vs. Proxicom Wireless, L.L.C.*; C.A. No. 6:19-cv-1886-RBD-LRH; pp. 1-28.

Joint Statement Regarding Claim Construction Briefing Procedure, dated Jun. 15, 2020; Case No. IPR2020-00932, *Target Corporation vs. Proxicom Wireless, L.L.C.*; C.A. No. 6:19-cv-1886-RBD-LRH; pp. 1-28.

Transcript of Telephonic Motion Hearing, dated Jun. 3, 2020; United States District Court, Middle District of Florida, Orlando Division; pp. 1-41; Case No. IPR2020-00932, *Target Corporation vs. Proxicom Wireless, L.L.C.*; C.A. No. 5:19-cv-1886-RBD-LRH; pp. 1-41.

Patent Owner Proxicom Wireless, LLC's Preliminary Response Pursuant to 37 C.F.R. 42.107; dated Aug. 19, 2020, Case No. IPR2020-00933, *Target Corporation vs. Proxicom Wireless, L.L.C.*; pp. 1-48.

Target's Initial Identification of Disputed Claim Terms; dated Apr. 10, 2020; Case No. IPR2020-00933, *Target Corporation vs. Proxicom Wireless, L.L.C.*; C.A. No. 6:19-cv-1886-RBD-LRH; pp. 1-6.

Defendant's Preliminary Constructions of Proposed Terms, dated May 8, 2020; Case No. IPR2020-00933, *Target Corporation vs. Proxicom Wireless, L.L.C.*; C.A. No. 6:19-cv-1886-RBD-LRH; pp. 1-22.

Defendant's Preliminary Constructions of Proposed Terms, dated May 14, 2020; Case No. IPR2020-00933, *Target Corporation vs. Proxicom Wireless, L.L.C.*; C.A. No. 6:19-cv-1886-RBD-LRH; pp. 1-28.

Joint Claim Construction Statement, dated May 22, 2020; Case No. IPR2020-00933, *Target Corporation vs. Proxicom Wireless, L.L.C.*; C.A. No. 6:19-cv-1886-RBD-LRH; pp. 1-28.

Joint Statement Regarding Claim Construction Briefing Procedure, dated Jun. 15, 2020; Case No. IPR2020-00933, *Target Corporation vs. Proxicom Wireless, L.L.C.*; C.A. No. 6:19-cv-1886-RBD-LRH; pp. 1-6.

Part 15.3: Wireless Medium Access Control (MAC) and Physical Layer (PHY) Specifications for High Rate Wireless Personal Area Networks (WPANs), IEEE Standards Board, Approved Jun. 12, 2003, The Institute of Electrical and Electronics Engineers, Inc. (New York); pp. 5, 25, 118 and 203.

Petition for Inter Partes Review, dated May 15, 2020, Case No. IPR2020-00931, *Target Corporation vs. Proxicom Wireless, L.L.C.* File History of U.S. Pat. No. 8,090,359.

Declaration of David Hilliard Williams in Support of Petition for Inter Partes Review of U.S. Pat. No. 8,090,359.

Petition for Inter Partes Review, dated May 15, 2020, Case No. IPR2020-00932, *Target Corporation vs. Proxicom Wireless, L.L.C.* Order dated Feb. 12, 2019, United States District Court, Middle District of Florida, Orlando Division.

Petition for Inter Partes Review, dated May 15, 2020, Case No. IPR2020-00933, *Target Corporation vs. Proxicom Wireless, L.L.C.* File History for U.S. Pat. No. 8,374,592.

Petition for Inter Partes Review, dated May 27, 2020, Case No. IPR2020-00934, *Target Corporation vs. Proxicom Wireless, L.L.C.* File History for U.S. Pat. No. 8,385,896.

Joint Claim Construction Statement filed May 22, 2020 with the United States District Court, Middle District of Florida, Orlando Division.

(56)

References Cited

OTHER PUBLICATIONS

Declaration of David Hilliard Williams in Support of Petition for
Inter Partes Review of U.S. Pat. No. 8,385,896.

* cited by examiner

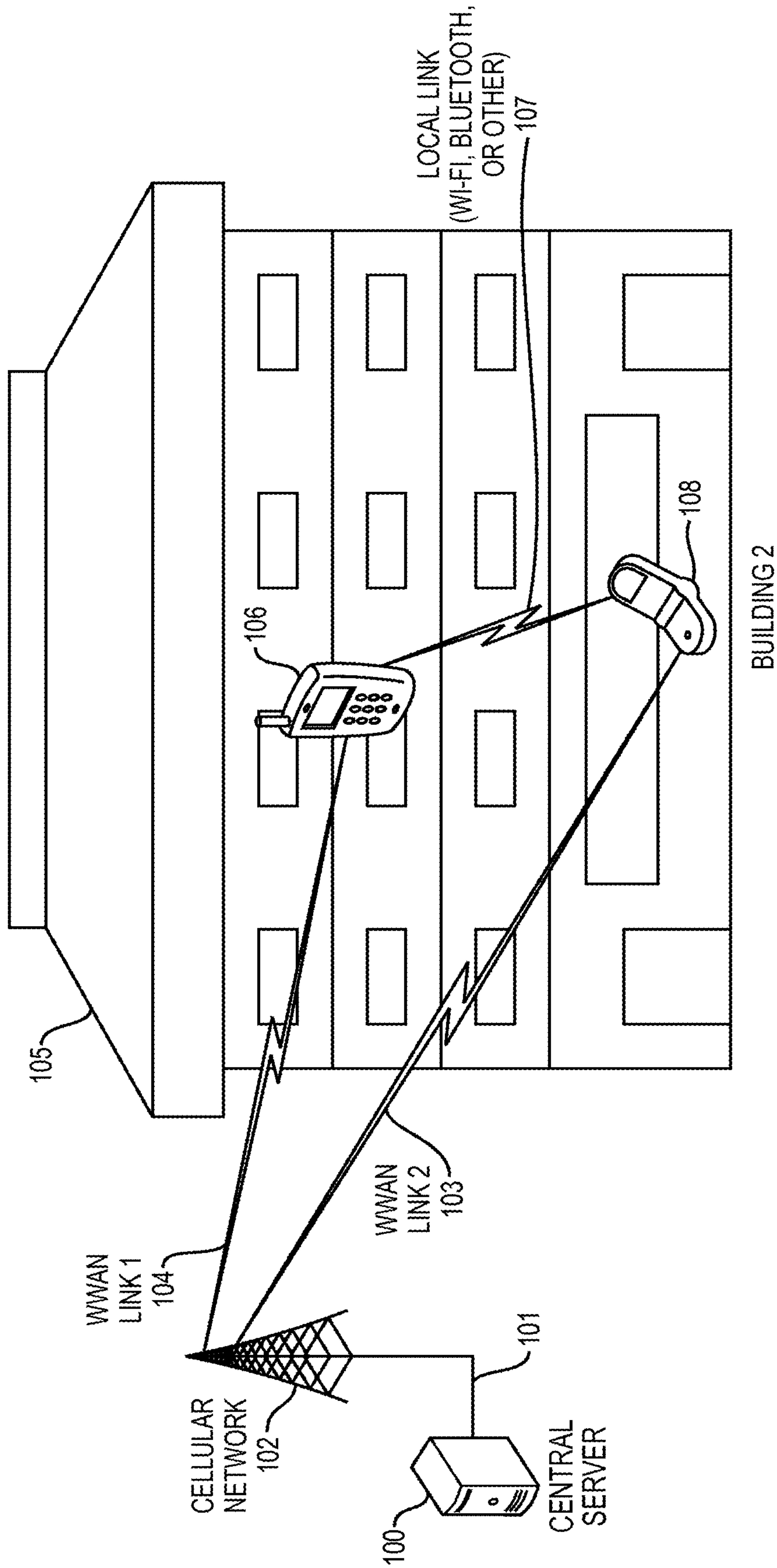

Figure 1

Figure 2

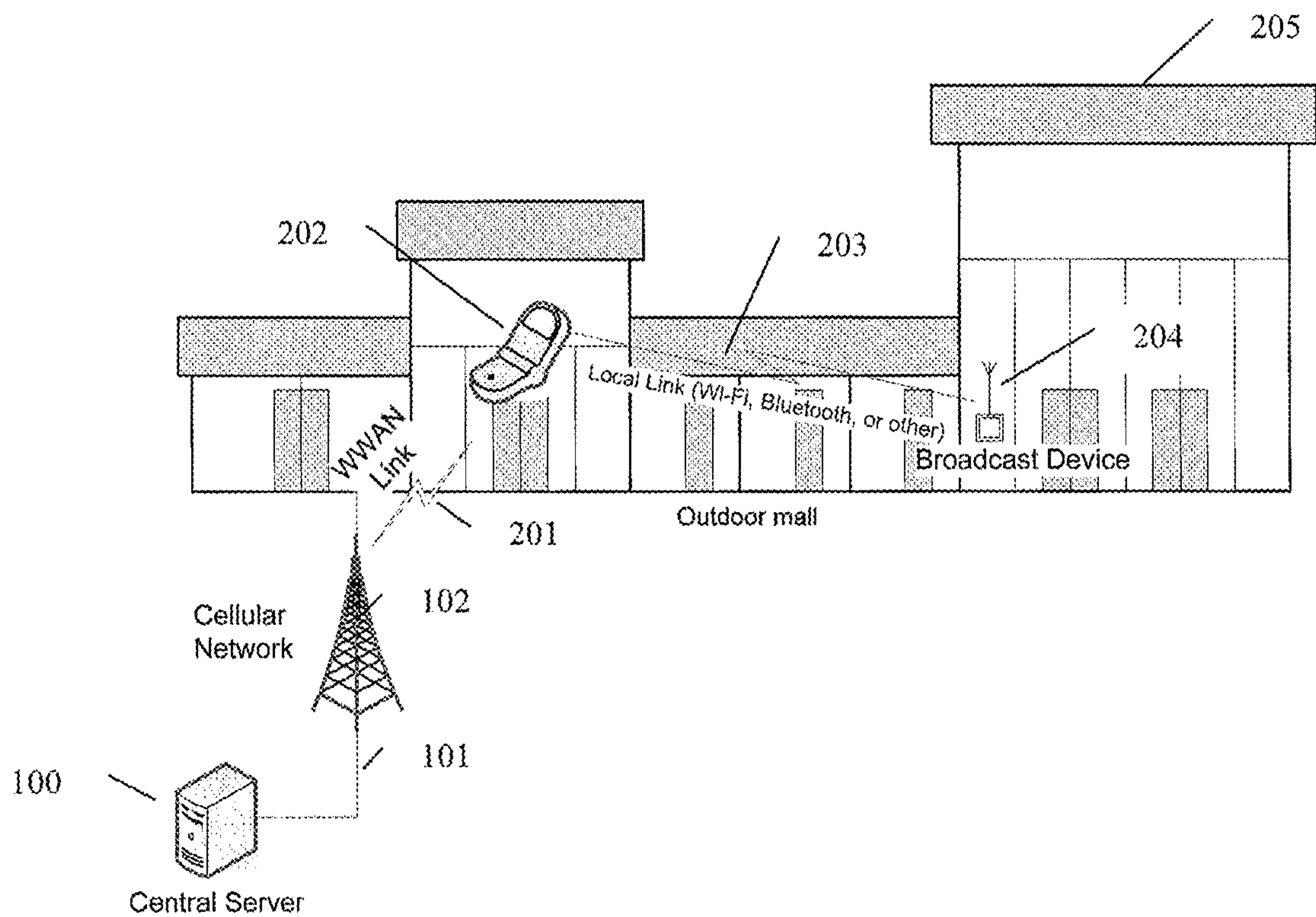
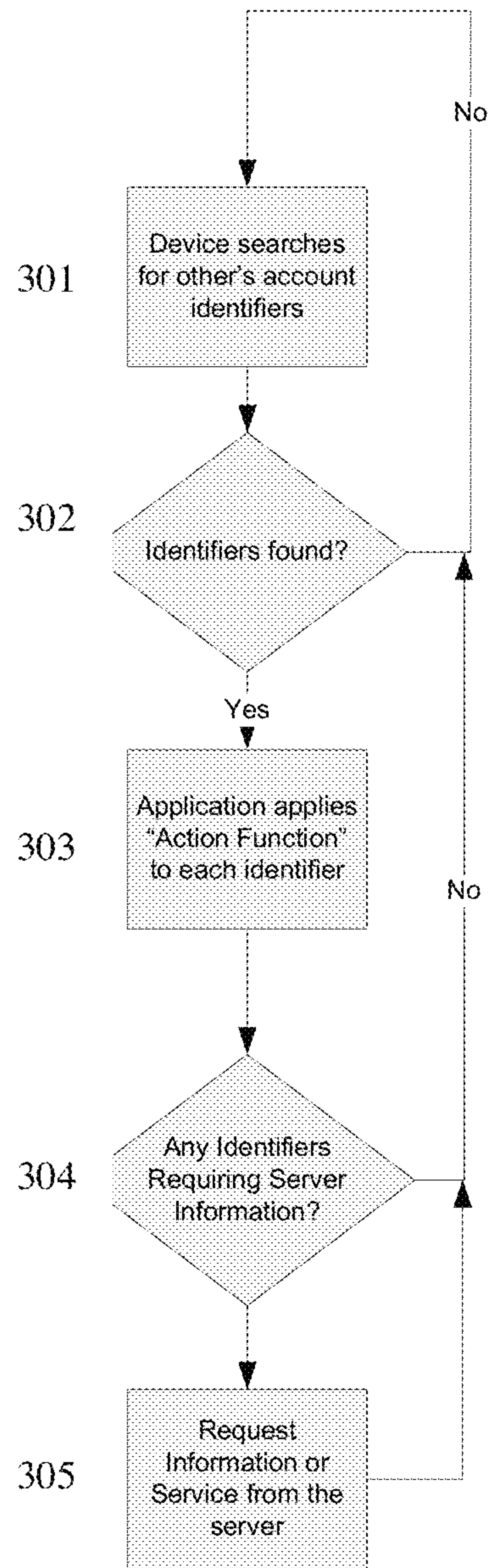

Figure 3



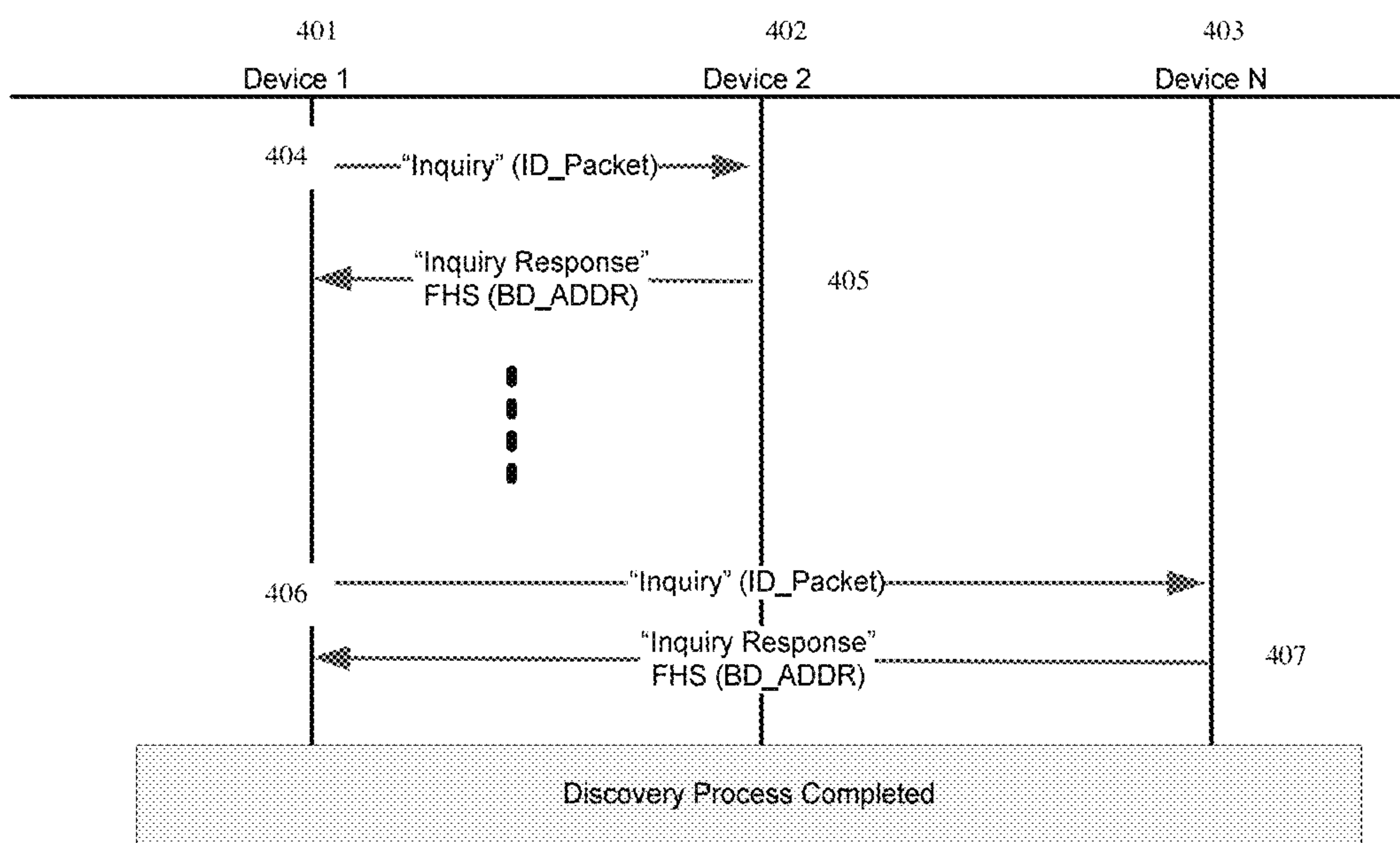

Figure 4 – 802.15.1-2002 (Bluetooth V1.2) Device Discovery

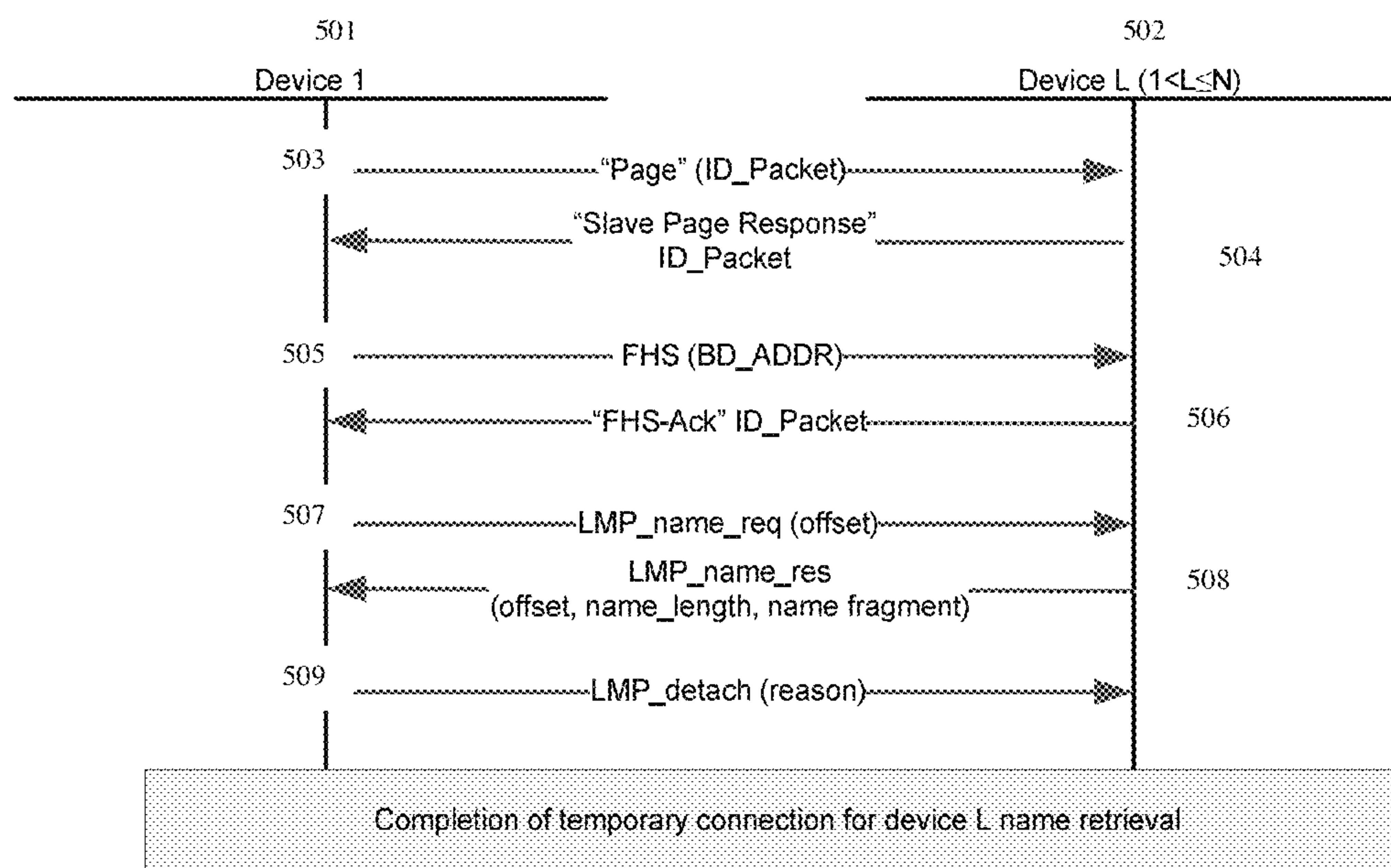

Figure 5 – 802.15.1-2002 (Bluetooth V1.2) Remote Name Request

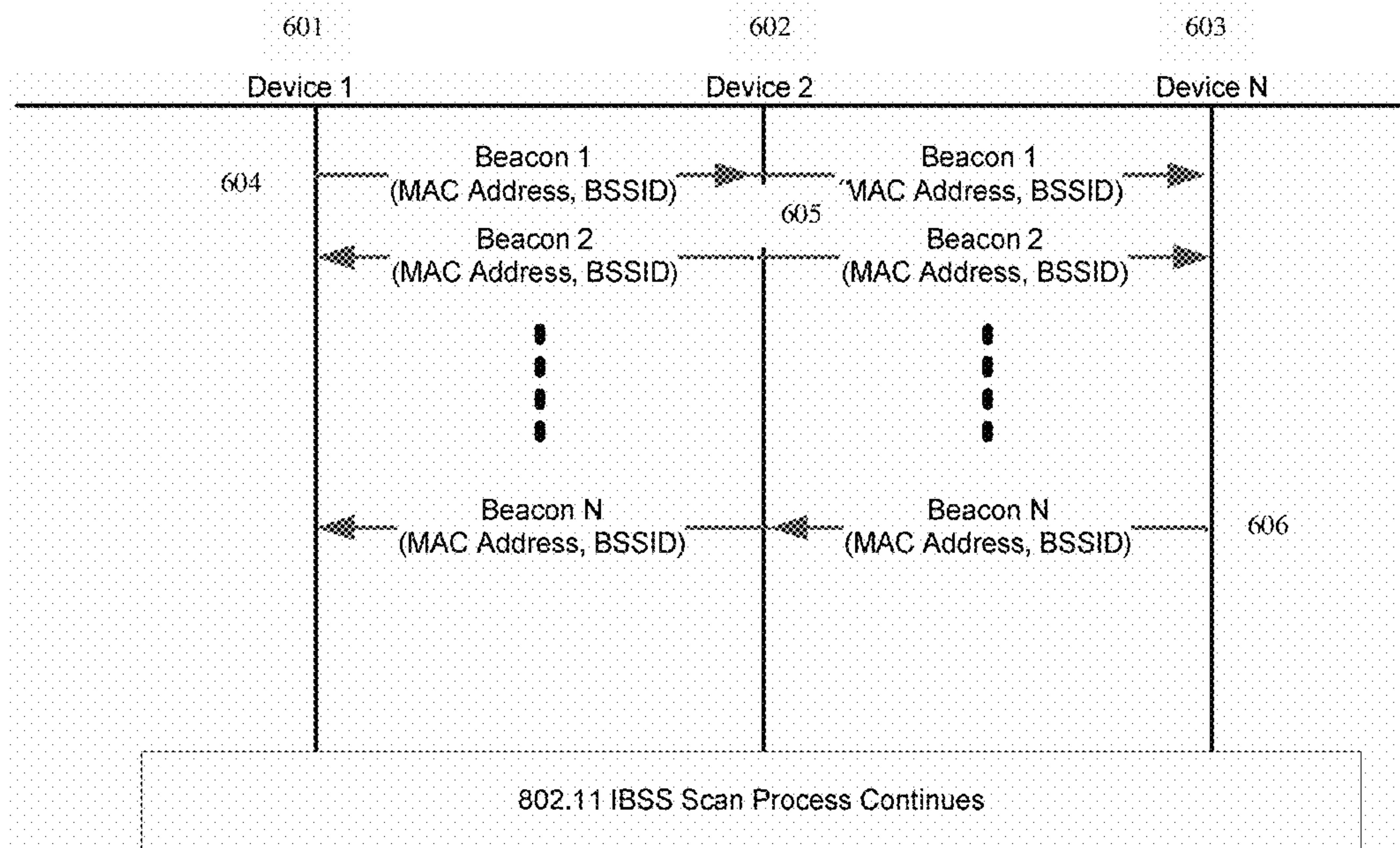

Figure 6 - 802.11 IBSS Beacon Process

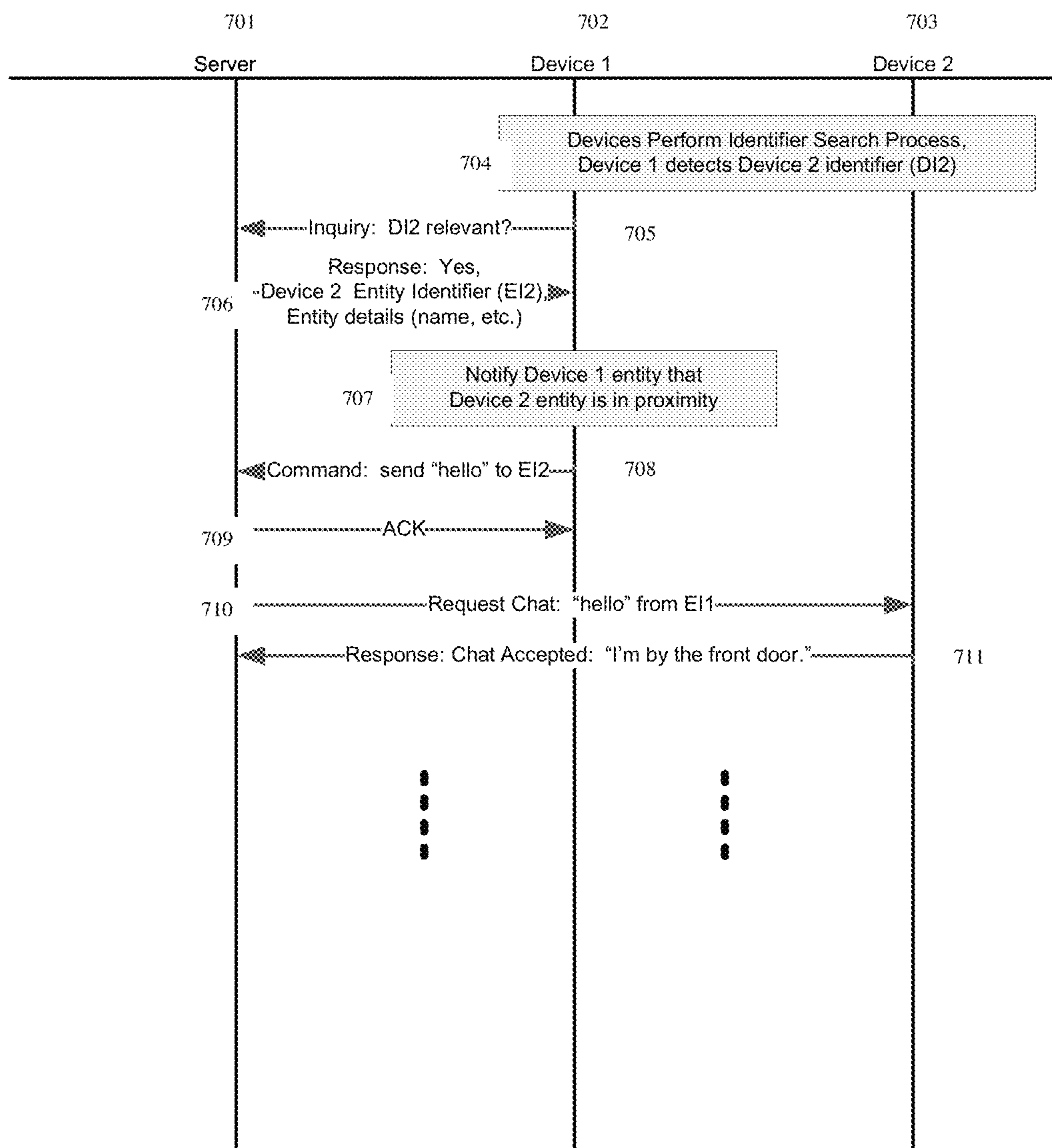

Figure 7 -- Process of Detection and entering a Chat Session

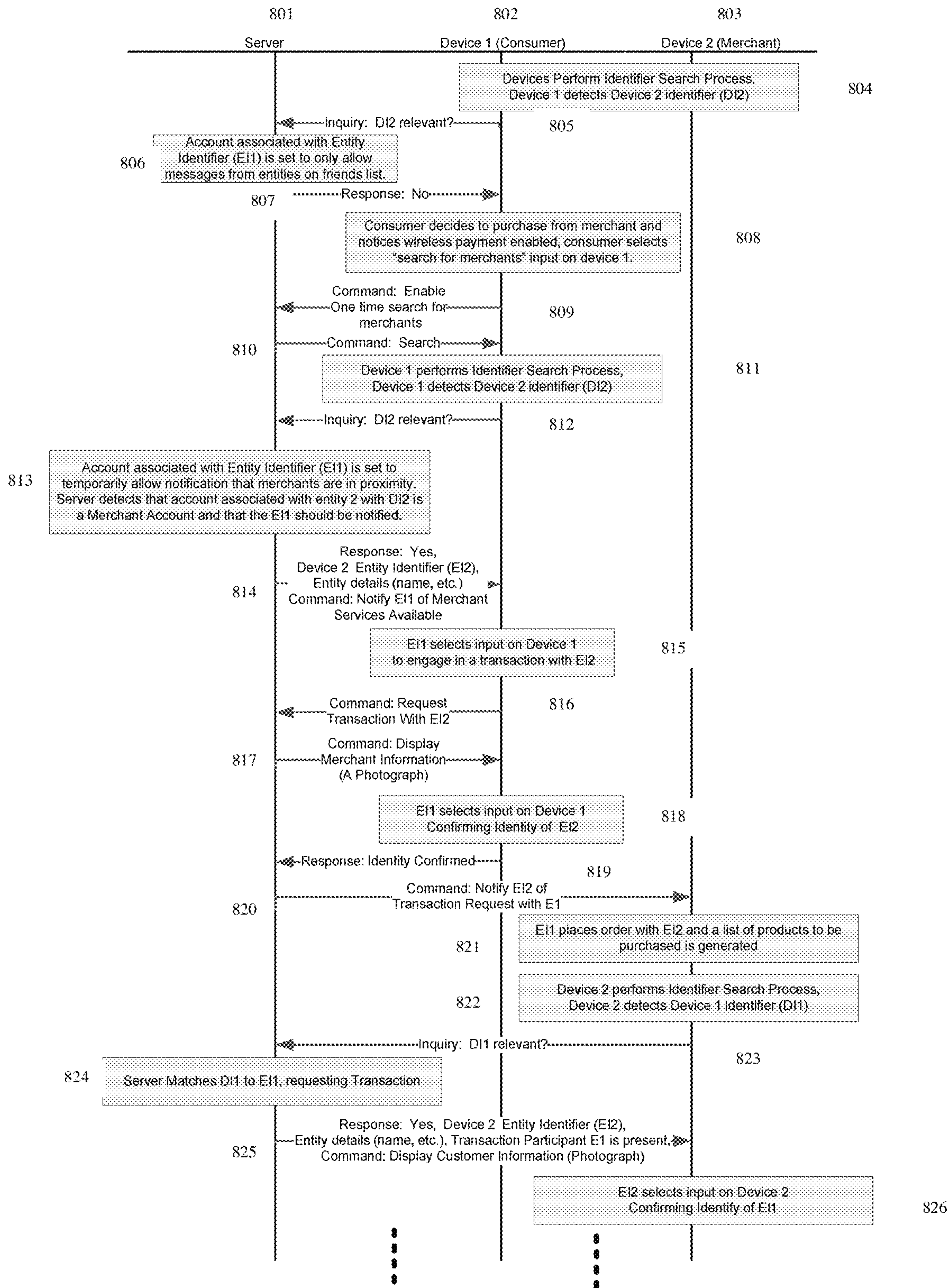
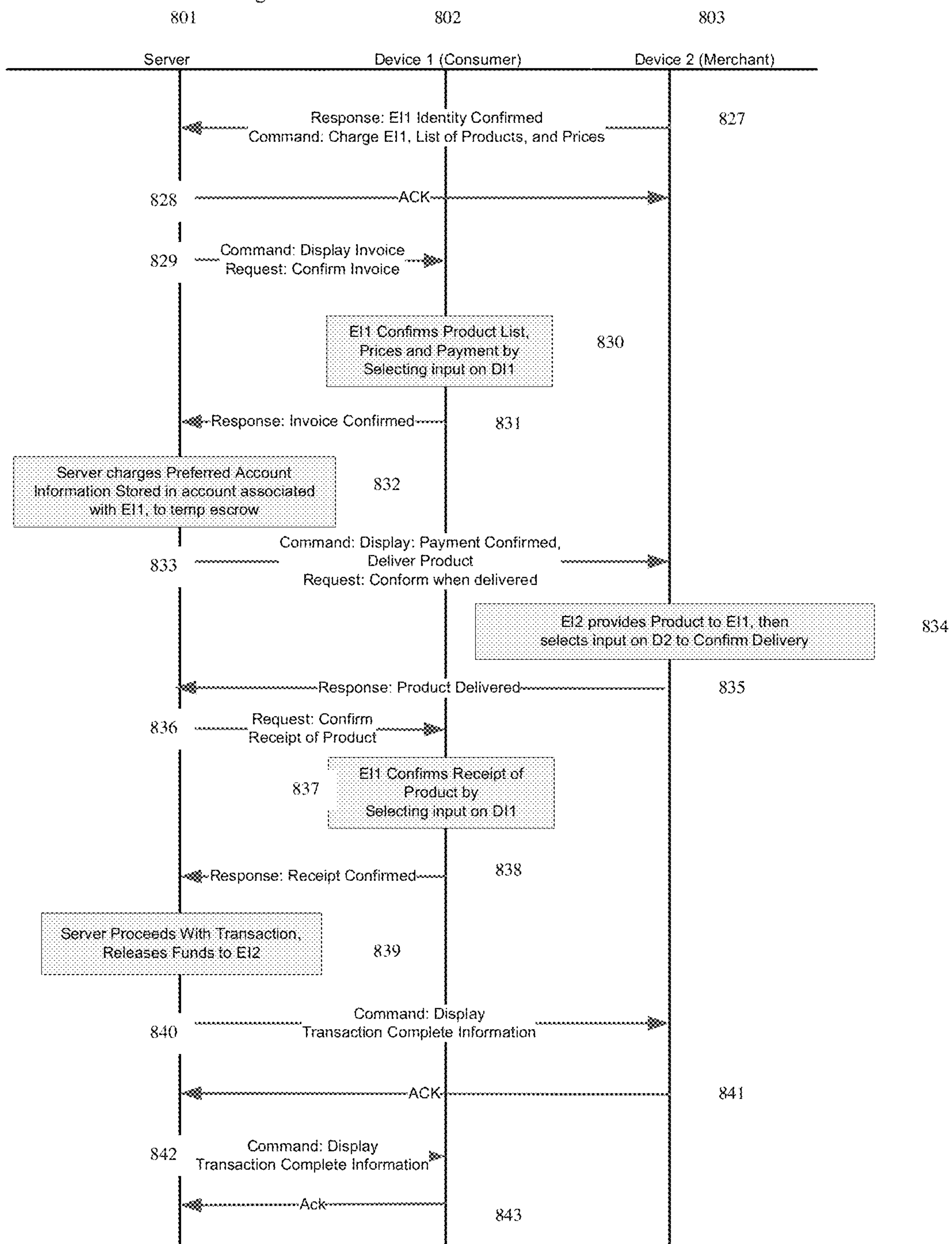

Figure 8A – E Commerce Process

Figure 8B – E Commerce Process Continued



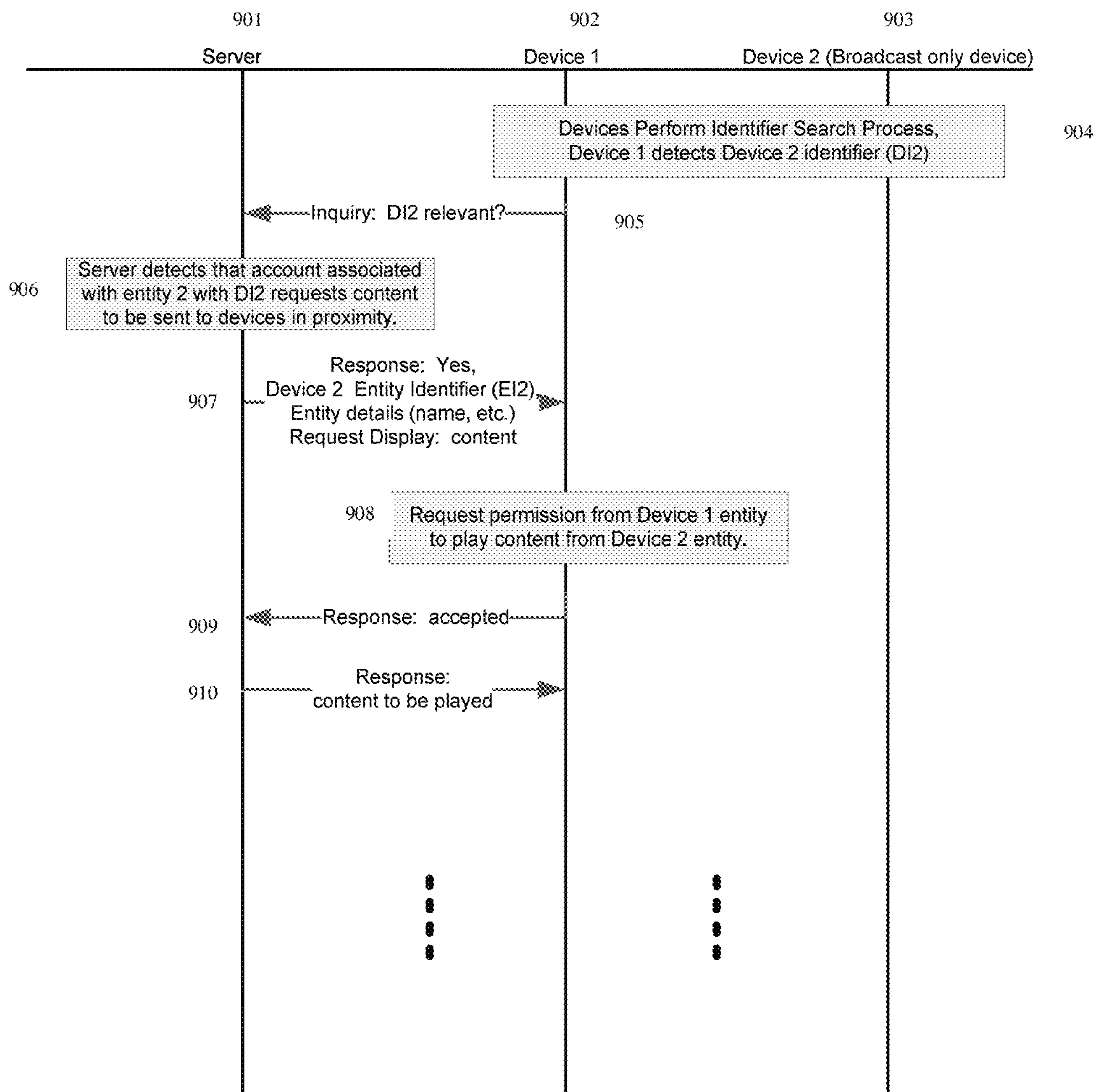

Figure 9 Broadcast and mobile device interaction

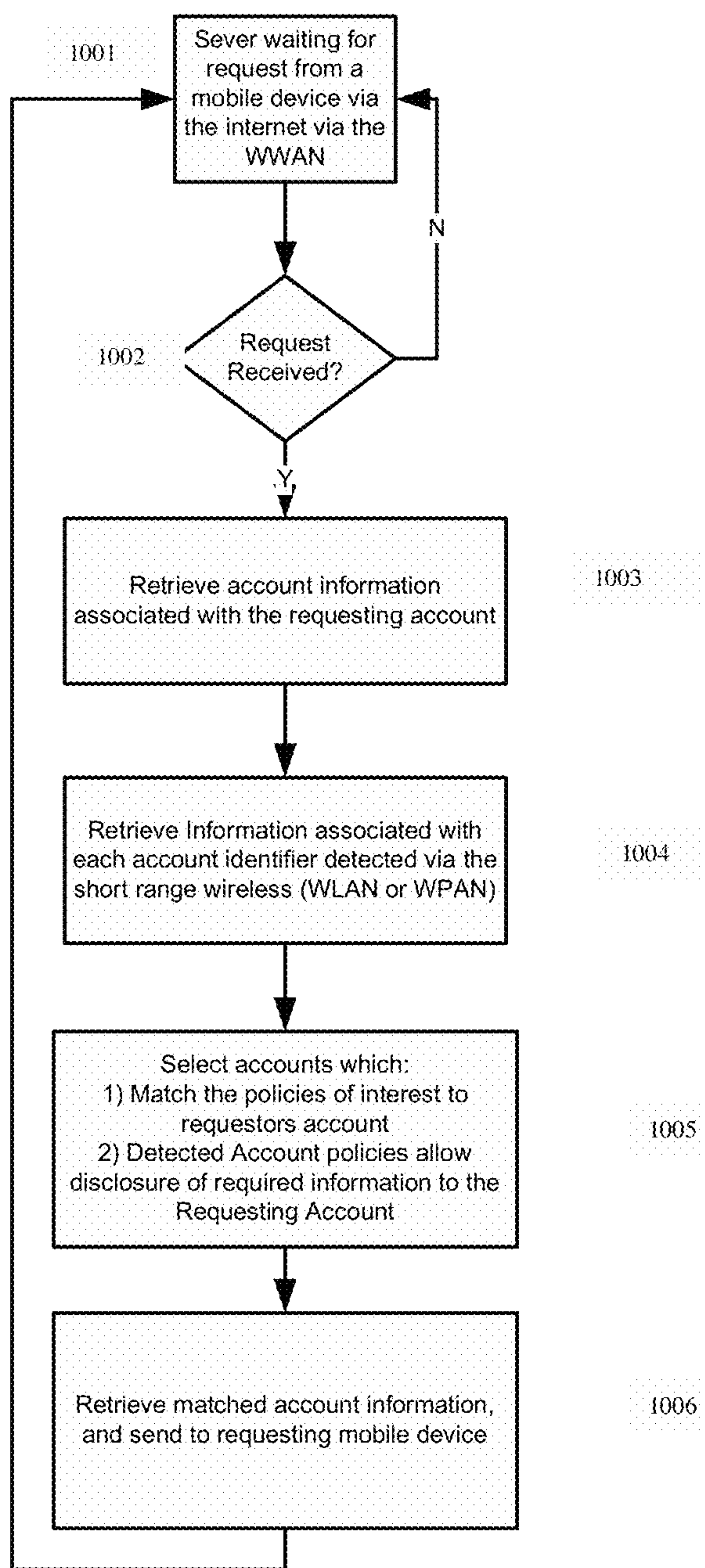

Figure 10 – Server Processing Example for Detected Device

Figure 11 – Example Individual Account Record associated with an Entity Stored in the Server

Record Index	Field	Field Information Group Disclosure Policy Assignments List
1	Account Number	[All, Explicit Approval, NONE, 1..N]
2	Identifier	
3	Identifier Type [Fixed MAC Address, Dynamic MAC Address, BSSID, Device Name]	
4	Number of Fields	
5	Field List	
6	Account User Name	NONE
7	Account Password	NONE
8	Entity Name	
9	Entity Address	
10	Entity Type [Individual, Merchant, Broadcast Entity]	
11	Billing Information	
12	Device Type	
13	Device IP Address	
14	Device SMS Phone Number	
15	Device Capabilities	
16	Entity AutoPlay Script 1	
17	Entity AutoPlay Script 2	
18	Detected AutoPlay Script 1	
19	Detected AutoPlay Script 2	
20	Entity Instant Message Address List	
21	Information Group Disclosure Policy 1 (IGDP#) [Characteristic 1 (C1), C2... CN, Friend List 1 (FL1), FL2, .. FLN, etc]	
22	Information Group Disclosure Policy 2	
23	Information Group Disclosure Policy 3	
24	Information Group Disclosure Policy 4	
25	Additional Personal Information Field 1 (APIF#) [Content Type/Content] (Picture, mp3, xml/AJAX, Text, Contact List, URL (MySpace, Facebook, Loopt), Login Credentials (MySpace, Facebook, Loopt, Itunes, etc.), Payment Information (Credit Card Information, PayPal Information, etc.), IM Credentials List (Username/Password))	
26	Additional Personal Information Field 2	
27	Additional Personal Information Field 3	
...		

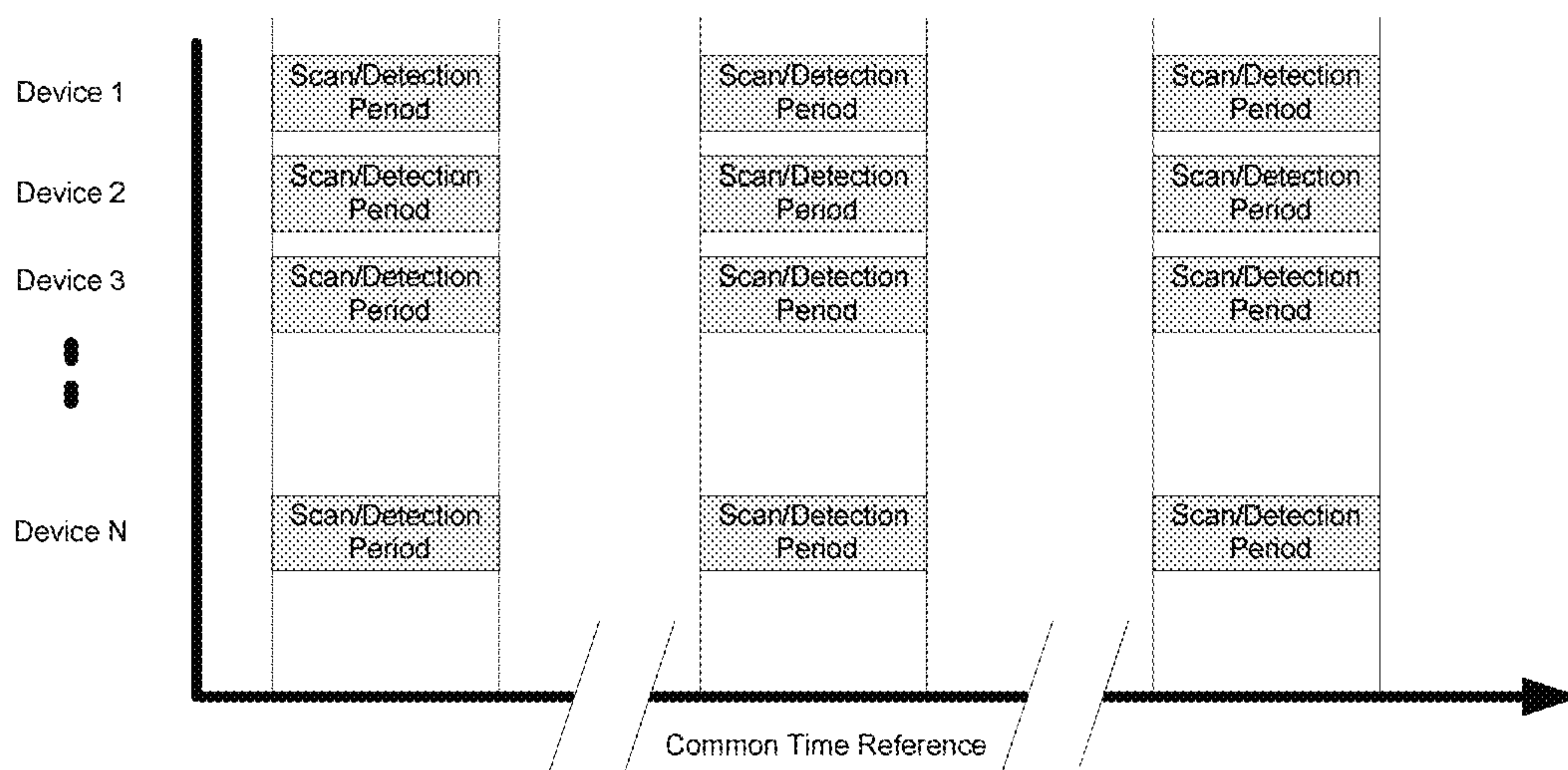

Figure 12 Use of common time reference for intermittent detection intervals

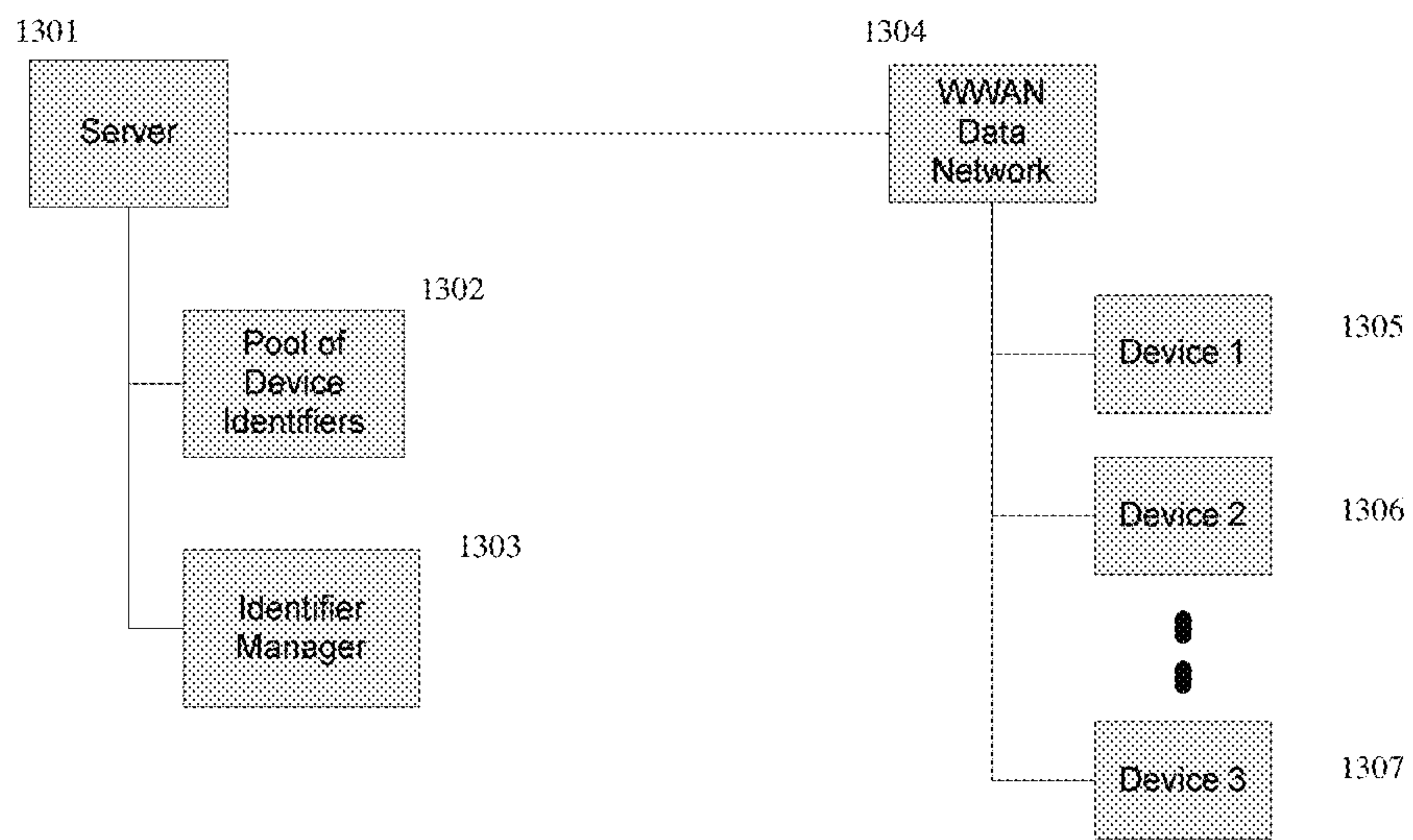

Figure 13 - Management of Device Identifiers by Identifier Manager in the Server

1

**EFFICIENT AND SECURE
COMMUNICATION USING WIRELESS
SERVICE IDENTIFIERS**

BACKGROUND

This patent application relates to wireless communication, and more particularly to efficient and secure communication using wireless service identifiers, such as Bluetooth or WiFi beacon service identifiers.

Most mobile phones on the market today support at least two wireless standards; one for the cellular wireless wide area network connection (WWAN) and one for a wireless personal or local area network (WPAN, WLAN). The cellular connection or WWAN is utilized for voice and data and can adhere to many different standards such as CDMA (IS-2000), GSM, W-CDMA, 1xEV-DO, HSDPA, EDGE, GPRS, WiMax, etc. The WPAN or WLAN connection is typically for short range communications and is often used for wireless hands free devices, such as headsets, peripherals, or higher speed Internet connections. The typical standards used for the sort range wireless communications include Bluetooth, Wi-Fi, and in some cases Ultra-Wide-Band (UWB).

In another approach to mobile networking some services have attempted to utilize short range wireless capabilities often available on phones such as IEEE802.11 (Wi-Fi) or Bluetooth to facilitate peer to peer communications. These are also referred to a MANETs or Mobile Ad-hoc Networks. These services typically consist of a software application operating on a mobile phone using peer to peer networks to facilitate communication between wireless devices. Examples of such existing applications include Mobile-Cheddar, Peer-2-Me, and Flobbi. Published US Patent application US 2008/0182591 A1 filed Dec. 13, 2007 describes one such peer to peer approach.

One issue with these approaches is that all information to be exchanged must be stored locally on each of the peer devices as the communication occurs directly between the two devices and any policy for the delivery of locally stored content is difficult to enforce without the potential for fraud such as spoofing identities between the peers. Such fraud may lead to concerns of personal safety or privacy allowing the identity of an individual to be determined when it is not desired.

SUMMARY

Preferred embodiments are generally concerned with facilitating the exchange of information between two entities associated with two wireless devices. In one embodiment, this can be accomplished by a first device using a first short range wireless capability to detect an identifier transmitted from a second device, ideally using existing short range radio communication standard capabilities such as Bluetooth (IEEE802.15.1-2002) or Wi-Fi (IEEE802.11). The detected identifier, being associated with the device, is also associated with an entity. Rather than directly exchanging application data flow between the two devices using the short range wireless capability, a second wireless capability then allows for one or more of the devices to communicate with a central server via the internet, and perform an exchange of application data flow. By using a central server to draw on stored information and content associated with the entity or entities, the server can manage the subsequent exchange of information between the entities and the devices. In a preferred embodiment, this exchange may be

2

comprised of information stored on the server associated with a detected entity, and it may be comprised of information received from the detected device via the second wireless capability and facilitated by the server.

5 In addition, the server can also allow for a brokering service, ideally independent of the entities, to enable the application of policy based on the identity of the two entities for the disclosure of stored information associated with the entities, the flow in information between the devices and the entities, and the enablement of procedures such as security verification between the entities.

10 In one embodiment, a method is provided for reducing communications between one or more servers and a wireless device, as well as providing enhanced security and privacy to wireless beacon services.

15 The method involves transmitting, by at least one beacon transmitter using a short range wireless radio, a first beacon transmission in a first time period. The beacon, which may be a short range wireless protocol such a Bluetooth or WiFi service beacon, comprises a first MAC address, a first unique identifier, and a beacon service identifier.

20 Using a second radio, the one or more servers also transmit stored information relating to an entity or object associated with the first unique identifier.

25 A first plurality of beacon transmissions are received by the wireless device during the first time period.

The wireless device then selects one or more unique identifiers from the first plurality of beacon transmissions, by filtering (that is, selecting) only those beacon transmissions which include the beacon service identifier.

30 The wireless device then takes further action, if the first unique identifier is present among the selected one or more unique identifiers, using the stored information, which includes at least the identity of the entity or object associated with the first unique identifier.

35 Other embodiments may transmit, by the same beacon transmitter using the short range wireless radio, a second beacon transmission in a second time period. The second beacon transmission also includes a second MAC Address, a second unique identifier, and the same beacon service identifier. In this embodiment, the wireless device also receives, using the short range wireless radio, a second plurality of beacon transmissions during the second time period, as well as second stored information relating to the entity or object associated with the second unique identifier, from the one or more servers using a second radio.

45 In those embodiments, a second set of one or more unique identifiers are selected from the second plurality of beacon transmissions, by filtering the second plurality of beacon transmissions which include the same beacon service identifier. Further action taken is taken related to the second stored information, if the second unique identifier is present among the selected second set of one or more unique identifiers.

50 In some embodiments, the further action may include preventing the sending of the first or second unique identifier by the first wireless device to the one or more servers.

In some embodiments, the MAC address is a randomly generated 48 bit number matching a format of a Bluetooth BD_ADDR.

60 In some embodiments, the further action may include determining that at least one beacon transmitter is a broadcast device having a predetermined location.

BRIEF DESCRIPTION OF THE DRAWINGS

65 The foregoing will be apparent from the following more particular description of example embodiments, as illus-

trated in the accompanying drawings in which like reference characters refer to the same parts throughout the different views. The drawings are not necessarily to scale, emphasis instead being placed upon illustrating the embodiments.

FIG. 1 is a block diagram of two mobile devices utilizing a preferred embodiment.

FIG. 2 is a block diagram of a fixed broadcast device and a mobile device.

FIG. 3 is a flow diagram of the operation of an application on the mobile devices.

FIG. 4 is a message sequence chart showing the Bluetooth discovery process using in one embodiment.

FIG. 5 is a message sequence chart showing the Bluetooth Remote Name Request Process.

FIG. 6 is a message sequence chart showing the IBSS beacon process.

FIG. 7 is a message sequence chart showing the interaction between the server and two devices performing a detection and entering a chat application.

FIG. 8A is a message sequence chart showing an E-commerce example.

FIG. 8B is a continued example message sequence chart showing an E-commerce example.

FIG. 9 is a message sequence chart showing an example of a mobile device and a fixed broadcast device interaction.

FIG. 10 is a flow diagram for the server processing associated with the detection process.

FIG. 11 is an example individual account record stored in the server associated with an Entity.

FIG. 12 illustrates a timing reference for intermittent active and dormant times.

FIG. 13 shows a diagram of functional blocks associated with management of dynamically assigned device identifiers.

DETAILED DESCRIPTION

A description of example embodiments follows.

The teachings of all patents, published applications and references cited herein are incorporated by reference in their entirety.

FIG. 1 is a block diagram of two mobile devices utilizing a preferred embodiment.

Referring to FIG. 1, a central server **100** is connected to devices **106** and **108** by an internet protocol (IP) based network, carried over a series of connections, at least one of which is a wireless connection. For example, the server **100** has a connection allowing IP based communications to a cellular network **102** using connection **101**. The cellular network is connected to devices **106** and **108** by wide area wireless links **104** and **103** respectively, allowing for IP based communications between the devices (**106** and **108**) and the server **100**.

Devices **106**, **108** can be considered “client(s)” of the server **100**. The clients **106**, **108** and server **100** provide processing, storage, and input/output devices for executing wireless system protocols, interfaces, and application level programs according to several embodiments. Client devices **106**, **108** can also be linked through various communications networks to other computing devices, including other client devices/processes and other server computer(s). Communications network(s) providing the connection **101** can typically be part of a remote access network, a global network (e.g., the Internet), a worldwide collection of computers, Local area or Wide area networks, and gateways that cur-

rently use respective protocols (TCP/IP, 3G Wireless, Bluetooth, etc.). Other electronic device/computer network architectures are suitable.

The internal structure of devices **106**, **108** or server **100** includes one or more data processors (not shown in detail) that are well known in the art to include a system bus for data transfer among the other internal components of a computer system (e.g., processor, disk storage, memory, input/output ports, network ports, etc.). Attached to the bus are other input/output devices (e.g., keyboard, mouse, displays, printers, speakers, network interfaces, etc.). Network interfaces allow the computer to connect to various other devices attached to a network. Memory provides volatile storage for computer software instructions and data used to implement an embodiment (e.g., applications programs and the like). Disk storage can provide non-volatile storage for computer software instructions and data used to implement the embodiments.

One embodiment may include a computer program product including a computer readable medium (e.g., a removable storage medium such as one or more DVD-ROM's, CD-ROM's, diskettes, tapes, etc.) that provides at least a portion of the software instructions for the system. Computer program product can be installed by any suitable software installation procedure, as is well known in the art. In another embodiment, at least a portion of the software instructions may also be downloaded over a cable, communication and/or wireless connection. In other embodiments, the programs are a computer program propagated signal product **107** embodied on a propagated signal on a propagation medium (e.g., a radio wave, an infrared wave, a laser wave, a sound wave, or an electrical wave propagated over a global network such as the Internet, or other network(s)). Such carrier medium or signals provide at least a portion of the software instructions.

More particularly, a given device **106**, **108** uses a short range wireless link **107** such as a Bluetooth (IEEE802.15.1) or Wi-Fi (IEEE802.11) link to detect the presence of other devices such as device **108**, and uses the wide area wireless network connections **103**, **104** such as IS-2000, WCDMA, GPRS, EDGE, LTE, Wi-Max (IEEE802.16), or the like to perform communications to central server **100**, and to perform the actual substantive communications between the wireless devices **106** and **108**. Device **108** typically uses the short range wireless link **107** and wide area wireless link **103** in a similar manner to locate and initiate communicate with device **106**. One distinction relative to prior art is that the short range wireless **107** is only used for the detection process, or to advertise a device's presence. In this embodiment, specific information called “wireless identifier” or simply “identify” (described in more detail below) is passed between devices **106** and **108** over the short range link **107**. By transmitting a wireless identifier using the short range Wi-Fi, Bluetooth or other short range wireless link **107** and receiving wireless identifiers from other devices, this short range wireless link **107** will allow for a proximity detection process.

The support for IP based networking is standard for WWAN or 3G connections such as 1×EV-DO or HSPA, and as a result, communication between one device to another using the WWAN is currently supported in many devices with no modification. The use of simple detection of one or more identifiers requires significantly less resources in a phone than performing a complete peer to peer based communication network protocol, which accommodates dynamic configuration of nodes being added and dropped continuously. It is noted that the IP address on the WWAN

5

interface is not location dependent in the present embodiment, but is addressing approaches are location dependent when true Peer to Peer topologies are used. The present embodiment has the advantage that communication between two devices may continue after the devices have left proximity of each other, but in the same manner as they had been communicating previously. As a result, a user who detects a short range transmission of an identifier, then begins a conversation or some other interaction with that device via the wireless wide area network may continue that conversation even in the case where the two devices move out of the proximity of the each other, and are no longer within the reception range of the short range wireless communication protocol. Further, since it is contemplated that the wireless identifiers transmitted on the short range wireless link from the devices would occasionally change, for security reasons, the present embodiment has the advantage that ongoing communications between mobile devices will not be interrupted despite a change in one of the device's identifier. In the case where the identifier is a MAC address of the short range wireless network adapter for one of the devices, it is not otherwise possible to change this address and easily maintain on going communications in a true peer to peer topology.

Referring to FIG. 2, central server 100 is connected to the cellular network 101, and is able to communicate information to and from wireless device 202 using a wide area wireless link such as IS-2000, WCDMA, GPRS, EDGE, LTE, Wi-Max (IEEE802.16), or the like within structure 205. Device 204 does not have a wide area wireless or cellular link, but transmits identifying information using short range wireless link 203. Device 202 is capable of receiving the identifying information and requesting information related to that device from server 100.

An example of an application using this infrastructure follows. The device 204 will simply broadcast an identifier, with no WWAN connection but may facilitate advertising or local information. For instance, an account associated with one or more identifiers may belong to a museum. As a museum patron walks to an exhibit, the patron's device 202 will receive an identifier sent from museum broadcast device 204 operated by the museum. The patron device 202 passes the identifier or museum device 204 to the central server 100, which in-turn recognizes it as being associated with that exhibit within that museum and passes relevant information back to the user's device 202. A distinguishing feature of this approach relative to prior art is that the patron device 202 in this example may move out of proximity of broadcast device 204, yet continue to view the content being provided by the server 100 related to the detected broadcast device 204. Content may include text, pictures, web pages, application software such as games, informative display applications, or other content such as audio or video to be offered to the user's device as well. Other examples might include electronic coupons (such as in a grocery store), menus or special offers in a restaurant.

FIG. 3 is a block diagram with further detail of this operation. A device 106, 108, or 202 after performing a search (FIG. 3, step 301) for identifiers on the WPAN or WLAN, will subsequently use the WWAN link to communicate with the central server 100. If the device does not find identifiers 302 it will either continue to search, or search at a later time 301. If identifiers are found in 302, the device may employ an action function 303, which would act as a filter that determines which of the detected identifiers should be passed to the server. This function may instead be omitted and all identifiers passed to the server 100. The idealized

6

effect of the action function would be to reduce the number of requests to the server by not re-requesting recently requested identifiers which have already been passed to the server, for some period of time. In step 304, if no identifiers require server information, searching is continued in step 301.

Assuming there are identifiers which are new to the device, the device will pass along a list of currently detected identifiers and request 305 that the server return information related to any other local device. The server will return the information related to any identifier that meets certain policy requirements. For instance, information is returned which is 1) relevant to that device, and 2) that the device is authorized to receive.

As an example of the overall process, a detected identifier may be relevant to the receiving device if the user associated with the detected identifier is listed in a "friends list" for the owner of the receiving device. If the identifiers for the individuals within the friends list have been passed to the device, the action function 303 may make this determination. In the preferred embodiment, the server would determine the identity and the relevance of the detected identifiers, and the action function 303 would work to reduce frequency of re-requests to the server. FIG. 7 describes an example of how to use this for messaging associated with the device and server interaction during the detection and identifier inquiry process, with a more detailed explanation to follow.

To enable server 100 to associate an identifier with an entity, each device or entity (such as the museum) associated with an identifier has an account on server 100 or a related server as is common in information technology. The account is associated with the entity and the device and the current identifier.

As used herein, an "entity" may be a legal entity, such as an individual person or a business.

An "object" is intended to include a physical thing, such as a product that is being offered for sale, and may include a tangible article or intangible such as an electronic music or video file or photograph.

There is various information associated with each account. An example data record for an account is shown in FIG. 11. When the account is associated with an individual or (other entity), there may be personal information such as the individual's name, contact information, information regarding allowed communication, such as chat or IM, links to their other social networking services, and the like. When the account is associated with a broadcast device 204 the account may contain content to be displayed to the detecting device 202. By utilizing the central server 100, broadcast devices may be tied to a location or product thereby providing relevant information about the location such as in the museum tour example previously discussed. In this situation, the content delivered to device 202 may be informative information about an exhibit including pictures, text, audio, or video and the like. In the case of a broadcast device being in a supermarket and near a specific product, advertisement or discounts with electronic coupons may be stored in the account and provided to device 202.

There can also be policy based permissions associated with each account and applied to any information associated with that account. The stored policy permissions can be used to determine what information and under which situations information may be disclosed to another device or user associated with another account. For example, the entity (person in this case) associated with device 202 may have set a policy in their account to not receive any unsolicited

information from a broadcast device so as to not be disturbed. However, the person associated with **202** may see the broadcast device and a sign stating a discount is available, and provide input to their device to request any broadcast information on a one time exception basis. The messaging associated with an example mobile and broadcast device process will be described in more detail to follow associated with FIG. **9**.

As already mentioned above, in step **301** of FIG. **3**, each device performs a search function looking for identifiers sent from other devices utilizing a short range wireless capability. The following describes the process of devices detecting identifiers from other devices in more detail.

The identifiers themselves may be a hardware address such as the MAC address of the wireless device, or they may be another label such as the SSID for a IEEE802.11 device, or the device name for a Bluetooth device. Referring to FIG. **4**, in the case where a Bluetooth wireless personal area network device is utilized, a first device **401** transmits an inquiry (ID_Packet) message **404**, and any proximal Bluetooth devices **402**, **403** respond with messages identifying the MAC address, called BD_ADDR in IEEE802.15.1 of each device using a message referred to as an "Inquiry Response" FHS message **405** containing the BD_ADDR or Bluetooth device address of the detected device. In the Bluetooth standard all devices **402**, **403** are required to respond in this manner assuming they are enabled to be discoverable. To enable this, an application on the mobile device ensures the Bluetooth device is set to discoverable mode. Device 1 (**401**) will attempt to locate Devices on different channels by scanning the channels and transmitting multiple Inquiry (ID_Packet) messages. Such an example is shown with inquiry exchange **406** and **407** to discover Device N (**403**).

In one embodiment the BD_ADDR or MAC address of the Bluetooth device can be used as the Identifier and no further Bluetooth interaction is required until the next scan process is performed.

In another embodiment, the Bluetooth "Device Name" is used as the identifier. FIG. **5** shows the process of a first device "Device 1" (**501**) determining another Bluetooth enabled device's (**502**) Bluetooth Device Name. Following the device discovery process completion from FIG. **4**, Device 1 **501** sends a Page message **503** to another device (Device L **502**). Message **504** is sent in response to create a temporary Asynchronous Connectionless Link (ACL) to be established between Device 1 **501** and Device L **502**, without an explicit connection request. Not having an explicit connection request indications the Entity associated with Device L would not have to provide explicit approval for a connection from their user input on the device, as would be the case if other services were requested from the device such as might be the case with a wireless headset or remotely connected GPS receiver to a phone. An ACL connection allows link management packets to be exchanged, and following interchanges of messages **505** and **506** to determine features of the devices, a temporary connection is established between the two devices. A name request message (**507**) is then sent by Device 1 to Device L, and Device L responds with at least one LMS_name_res message **508** containing the Bluetooth device name of Device L **502**. If the name is longer than that allowed within the LMS_name_res message, additional messages follow to allow for the entire name to be delivered. Finally the connection is ended with message **509**, LMP_detach.

The transmitted identifiers associated with any given device are only known to the central server and the device

transmitting the identifiers. These identifiers may change from time to time, making a user's or a device's identity anonymous over time. The central server and any particular device must be coordinated such that the identifier and any device transmitting it, remains identifiable by the central server. This process is coordinated between the wireless device, and the central server utilizing the WWAN or cellular data link, carrying messaging between them and using an identifier manager **1303** to maintain a list of device identifiers **1302** in a central but secure location. This is shown in more detail in FIG. **13**.

Referring to FIG. **6**, an example of using on IEEE802.11 link as the short range wireless capability is discussed. Generally, Wi-Fi devices operation in a so-called infrastructure mode which utilizes a BSS or basic service set. One component of a infrastructure network based wireless LAN is the use of a central access point or AP. In a mobile network the use of a central AP is not practical, as only the AP transmits an identifier, which does not meet the requirements of the preferred embodiment. The second topology for Wi-Fi networks is the so-called Ad-Hoc mode of operations, referred to as an independent basic service set or IBSS. In an IBSS all devices participating or advertising their interest in participating in an ad-hoc network transmit identifiers called beacons. These beacons contain the MAC address of the transmitting network adapter, the basic service set identifier (BSSID), and ad-hoc network name or service set identity (SSID). The BSSID in a typical ad-hoc network is generated by the first station to enter the BSSID and is locally administered, typically a randomly generated 48 bit number matching the format of a MAC address. In an ad-hoc network, each device **601**, **602**, **603** participating or desiring to participate transmits a beacon. There are several embodiments related using the IBSS beacons and the identifiers. First the identifier may be used as the MAC address of the station device or network adapter, and one or both the BSSID and the SSID may be used to indicate these particular beacons are associated with a service. In other embodiments, one or more of the BSSID and the SSID may be used as the identifier. In any of the embodiments for delivery of the identifier in an IBSS beacon, it is possible to coordinate the change of those identifiers with the server **100**. As the MAC address is always broadcast in any operation of a Bluetooth or Wi-Fi link, the use of a MAC address as an identifier provides for an additional level of security for the device **601**, **602**, **603**, when identifier is changed from time to time as devices may be detected and identities tracked using a constant MAC address. In the preferred embodiment, where the MAC address is used for the identifier, all the devices participating would likely have the same network name and SSID to aid in the identification of the device as being enabled, although not necessarily required. Examples using an 802.11 network in ad-hoc mode transmitting beacons are showed as messages **604**, **605**, and **606**.

Chat Example Between Two Mobile Devices

FIG. **7** shows an example of a message flow diagram for an embodiment where an individual is in a library for example, and a friend arrives. The individual is notified by their device receiving an identifier that their friend is present and they enter a chat session. Each person has a device (FIGS. **1**, **106** and **108** respectively) that implements the preferred embodiments described above. The first individual associated with Device 1 (**702**) referred to as Entity 1 (E1) performs a detection process as described in FIGS. **4**, **5**, and **6** previously (step **704**). The device identifier associated with

Device 2 (703), DI2 is thereby detected. Device 1 (702) then transmits an inquiry message 705 using the WWAN (cellular data link such as GPRS, EDGE, 1×EV-DO, IS-2000, Wi-Max, LTE, or the like) to the server 701 inquiring if information related to the account and entity associated with DI2 is relevant, and available to the entity EI1 associated with Device 1 (702). The server 701 retrieves the account information related to EI1 and determines that EI2 is listed in a friends list in the account associated with EI1 and that EI1 should be notified when EI2 is detected. Next the server retrieves the account information associated with EI2 and determines that EI1 is on a list of entities which are allowed to be notified of EI2 being present and personal information such as the name of the individual, their phone number and the like. The server having determined that EI1 wants to be notified and is allowed to be notified responds in Step 706 to Device 1 (702) with a message indicating the DI2 is relevant to EI1 and including information such as Entity Identifier EI2 and associated details. A user application on Device 1 (702) notifies the user that the entity associated with Device 2 is in proximity in step 707. The user of Device 1 provides input to the device directing it to request a chat session with the entity associated with Device 2 (703), and a message 708 is sent the server 701 commanding “send ‘Hello’ to EI2”. The server acknowledges reception of the message with a “ACK” message 709, in return. Next server 701 sends “Request Chat: ‘Hello’ from EI1” to Device 2 703. The user of Device 2 accepts the chat and returns a message “I’m by the front door” with message 711, sending it to the server to be relayed to device 1 (702).

E-Commerce Between Two Mobile Devices

FIGS. 8A and 8B show a message flow diagram for an embodiment where two individuals are performing a financial transaction on the street (for example, a customer and a street vendor). Each has a device (FIGS. 1, 106 and 108 respectively) enabled with the preferred embodiments described above. In this example, an individual’s device would see a vendor and the vendor’s device (enabled with various embodiments) would notify them that the vendor was also enabled with a device supporting the identifier search and other protocols described above, as well as being capable of electronic payments. These steps are performed in the following way. In step 804 the customer’s device 802 (Device 1) performs an identifier search process as previously described, and detects a device identifier 2 (DI2) sent from Device 2 (803) belonging to the merchant. Device 1 will send a message to the server 801 (also represented by 100 in FIG. 1) using the WWAN (cellular data link such as GPRS, EDGE, 1×EV-DO, IS-2000, Wi-Max, LTE, or the like) 104 requesting information related to DI2 and its relevance to the entity related to device 1 802. The server 801 then determines the relevance of DI2 based on the account properties stored in the account associated with the consumer Device 1. In this case, the account settings only allow messages from or notifications of entities on a friends list stored in the account record (represented in FIG. 10) associated with the consumer. Server 801 responds to device 802 with “no” indicating that DI2 is not relevant to the Consumer.

The customer, having an account enabled with electronic payments, and wanting an item the vendor has, would press a button or make other input to his phone (or other device) which would indicate they would like to make a purchase and pay using their device (808). In this case the input selection would be “search for merchants.” The customer’s device would then send a message (809) to the central server directing the server to perform a one time search for mer-

chants, despite the current account settings. In one embodiment, the server would then direct the consumer’s device 802 to initiate another search (809). Other embodiments may not include the server commanding Device 1 (802) to perform the search, but rather the search may be performed automatically, or use results from a recent search. In Step 811, Device 1 (802) performs another search and detects the identifier from Device 2 (803), DI2. Device 1 then sends a message 812 to the server again requesting information for all relevant devices detected, which will include at least DI2. In Step 813 the server, having received the request and list including DI2, looks up account information associated with DI2 and determines that the associated entity is a merchant. As the settings of the account associated Device 1 now allow for the notification of the user when a merchant is detected in proximity, DI2 is determined to be relevant to Device 1 and the Entity 1 (EI1) should be notified. The server then sends a message 814 to Device 1 (802) stating merchant services are available in proximity with a list of available merchant’s information including information related to the entity (EI2). The user of device 1, Entity 1 (EI1) then provides input in step 815, (pressing a soft key on a touch screen for instance), selecting the specific merchant EI2 to engage with in a transaction. Device 1 (802) will then send a message (816) to the server requesting a transaction with EI2 associated with Device 2 (803). The server (801) will then respond in this embodiment with a message 817 to Device 1 confirming receipt of the requested transaction and providing information to allow the EI1 associated with Device 1 to independently confirm the identity of EI2 associated with Device 2 (803). In this embodiment the identifying information can include the name of the merchant, the merchant’s logo, a picture of the vendor, or their mobile shopping cart. In other embodiments, the picture may be of a specific unattended vending machine in the location it is currently operating. It may also include other information such as the address of the merchant in cases where a fixed store location is provided. As this particular merchant in this example is a street vendor, an address may not be used. GPS information stored in the account associated with Device 2 may be used as further confirmation in some instances. However, in this example, GPS coordinates are not be available on Device 2 due to lack of capability, or Device 2 being indoors and without sufficient signal to determine a location. Further GPS information from Device 1 (802) may be used to provide further confirmation information. In this embodiment the photograph sent in message 817 shows a picture of the particular merchant and also his city issued business license in text and as a picture of where it is displayed on the cart. The consumer entity EI1 provides input to Device 1 in step 818 confirming the identity of EI2, the merchant entity associated with Device 2 (803). Device 1 then sends a message 819 to the server 801 confirming the identity of the merchant.

Server 801 then sends a message 820 to the merchant’s device 803 notifying them of the request for a transaction with EI1. Device 2 (803) then indicates to the merchant that a customer with the capability and desire to pay electronically is in proximity. In step 821 the customer associated with Device 1 (802) places an order with the merchant associated with Device 2 (803) and a list of products to be purchased is generated and the merchant provides input to Device 2 (803) to proceed with a electronic transaction. In step 822 Device 2 performs a scan of identifiers and DI1 associated with device 1 (802) and the Consumer is detected. A request is sent to the server 801 with a list of identifiers which were detected to determine if any of them are relevant

to the merchant. Note that while the merchant device **803**, (and the merchant) have now been notified of the desire for E11 to enter a transaction, they do not necessarily know the identifier for E11 yet. In other embodiments, the identifier associated with E11 and Device 1 (**802**) may be sent in message **819**, and a confirmation that this identifier is detected during the scan process **821** may be performed at the device. In the preferred embodiment, further security may be provided by the having the server perform this function independently. The server performs this confirmation in step **824** may matching the device 1 identifier DI1 with the information stored in the account associated with Entity 1 (E11) also referred to as the Consumer.

The server then generates a message **825** to Device 2 (**803**) indicating that E11 is relevant, and the transaction participant is present. The message in the preferred embodiment can also include a picture of the Consumer. Additionally, the message could also include other pictures of other individuals allowed to use this device for purchases. If more than one identifier was detected in step **822** and matched in step **824** to entities having requested transactions previously which are pending for that merchant, a list of information for each entity involved with a pending transaction request can be provided in message **825**. The merchant then selects the correct consumer using the picture of that consumer, confirming the identity of the part to the transaction in step **826**. The consumer information provided in message **825** in another embodiment may simply be the name of the customer and the merchant may either ask their name, or request identification such as a driver's license. In the preferred embodiment, where a picture is passed in message **825**, it is not necessary that the individual's name be passed to the merchant for the merchant to be able to provide confirmation of the identity of the Consumer thus providing a level of anonymity to the transaction such as may be present when cash is used.

Following the confirmation by the merchant of the identity of the Consumer participating in the current transaction in step **826**, Device 2 sends a message **827** to the server confirming the identity of the Consumer as Entity 1 (E1), and with information required for the transaction including the list of products to be purchased, their prices, the total price, and a request to charge E1 this total amount. Server **801** then confirms receipt of this message in step **828**. The server then sends a message **829** to Device 1 requesting the Consumer to confirm the list of goods to be purchased and the total price to be paid. In step **830**, the Consumer (Entity 1) reviews the list and amount to be paid and provides input to device 1 confirming the accuracy of the information and they the authorizing the server to pay. In step **832** the server charges E1 utilizing stored preferred charge card information, stored credit, or other payment method such as a PalPal™ user name (PayPal is a trademark of Ebay, Inc.) and password stored in the account associated with E1, and charges the consumer. In the case where a stored credit is used, the Consumer's account can be debited, and the credits not applied to the merchants account until a later step. In the case of a credit card, or PalPal™ transaction, the server provides payment to E2 (the merchant) utilizing information stored in the account associated with Device 2. The server then indicates payment is made to the merchant, and instructing the merchant to deliver the goods with message **833**. E2 (the Merchant) then provides the goods and provides input to Device 2 that the goods have been delivered in step **834**. Message **835** is generated by Device 2 (**803**) to the server confirming product delivery, and acknowledging the receipt of the payment confirmation message **833**. The

server can then send message **836** requesting the Consumer to confirm they received the goods. If a confirmation is not received in response to this request, this information may later be used to settle any dispute that might arise. In step **837** the consumer confirms receipt of the products, and message **838** is generated to the server confirming the receipt of goods by the consumer. In Step **839** the server concludes the transaction by completing any steps required to credit the Merchant with the payment amount from the Consumer, if required. The server then sends a message **840** to the Merchant indication the transaction is complete, which is acknowledges in message **841**. The Consumer is notified of the completed transaction with message **842**, which is acknowledged with message **843**.

Finally, the transaction details may be stored by the server, or sent to a thirdly party server for tracking spending habits of that account holder, or customers of that merchant allowing the merchant to track that specific customer's behavior and cater to them in the future with various specials delivered via email, or during their next visit via their device in the form of an electronic coupon. This process can be performed with a goal to help the merchant expose the customer to other products or services the merchant believes the customer might find desirable.

The apparatus, systems and methods can be extended to facilitate other types of transactions as well. In one specific application, consider use of the invention to facilitate a transaction such as the rental of an automobile. A well known business called ZipCar™, presently operating in several major urban areas in the United States, makes available a fleet of vehicles for shared use by their club members who pay a monthly fee plus a per use charge. Using the embodiments herein, the club member would have a wireless device that serves as the "Consumer device" (Device 1) and the ZipCar vehicle would be equipped with a wireless device serving as the "Merchant" device (Device 2). The consumer would walk up to an available ZipCar vehicle and, using their wireless device, start an initial exchange of identifiers with the desired Merchant device, for example, using the short range local wireless network. The Consumer device and/or Merchant device would send a message to an application running on the Server requesting that a person associated with an account for the Consumer be granted access to a specific vehicle (e.g., an "object") that is in the vicinity of and associated with the Merchant device. A set of confirmatory messages (such as to exchange access codes, to confirm the location of the vehicle, the per-use fee due, and payment for the same, etc.), are then typically also exchanged between the Consumer and the Merchant device with the assistance of the Server and the long range wireless network. Upon confirmation of the necessary transaction information, the Server sends a message to the Merchant device to unlock the vehicle requested (which may be sent over the second long range wireless network or a yet another network, such as a satellite network).

Example of a Mobile Device and a Broadcast Device

FIG. 9 shows a message flow diagram for an embodiment where an individual is in the presence of a broadcast device, such as for the museum example of FIG. 2. As with FIG. 2, the individual device **202** and the broadcast device **204** are present and enabled. In this example, an individual **902** is in a grocery store and their device **902** (Device 1) performs a scan for identifiers in step **904**, as described previously. DI2 is detected having been transmitted from device 2 (**903**).

Device 1 (902) sends a message to server 901 inquiring if DI2 is relevant to the entity associated with Device 1 and if the information associated with that device identifier (DI2) is available to be returned. In step 906, the server retrieves the accounts associated with both DI2 and Device 1 (EI1). The server detects that the entity associated with DI2 is an advertisement company, and that this device is a broadcast device only, and that there is an electronic coupon available for download to Device 1, and multimedia content available to be played if desired. Additionally, the account settings associated with EI1 allow for the notification of broadcast devices in proximity.

Server 901 then transmits a Response message 907 indicated the presence of the detected device and the content available. The device 902 requests input from the entity associated with the device 901 for permission to download the coupon, and the availability to play content such as video about how to prepare a recipe using the vendors product. In this case the individual associated with Device 1 accepts the content, and a message 909 is sent to the server accepting the content. Response message 910 begins the delivery of the content.

As previously mentioned, several key distinctions of this embodiment include that the user of device 902 may walk away out of range from the broadcast device 903 and continue to receive the content using their cellular link, or may choose to play the content at a later time having stored the detected like in a favorites list. Additionally, the content stored in the account associated with the broadcast device 2 (903) is relevant to the placement of the device and the products near it. Further, as the content is stored in the server 901 rather than in the broadcast device 903, the content may be updated, modified, or deleted at anytime. For example the server 901 knowing that the consumer has never been detected previously, may customize the electronic coupon to provide a deeper discount than a regularly detected consumer. In the case where the devices are used for electronic commerce as in FIG. 8, knowledge of the user's past purchases may be used to induce the consumer to try a new product. Alternatively if the consumer is a regular purchaser a loyalty program may provide a coupon upon a particular number of repeated purchases.

FIG. 10 is a processing flow chart performed by the server receiving a request from a device inquiring about the relevant and availability of information associated with detected device identifiers. In step 1001 the server is waiting for a request from a device. When a request is received in decision 1002, step 1003 is performed. In this step the account information associated with the requesting device is retrieved. In step 1004 the information associated with the accounts for each of the detected device identifiers is retrieved. In step 1005 the server performs a matching process between the policies of the requesting account and each of the policies for each account associated with each detected device identifier. In step 1006 the information related to the matched policies for the associated entities will be sent to the requesting mobile device.

Just as in the previous example of an identifier being deemed relevant to a user based on a friends list, permission for disclosing a device's presence may require being on a friends list as well. For example, when a server receives an inquiry from a device with a list of identifiers, it may only respond with information for users associated with the identifiers that are on that device's friends list, and on each of the individual's friend lists as well. These friends' lists and policies can be stored within a user account which

allows for disclosure of a user's presence only to individuals on this list, such as described in FIG. 11 (to be described below.)

It is contemplated that the permissions not be an "all or nothing" decision, but that different classes of information may be assigned different permissions and mechanisms. An example of this might be a user's presence, identity, and cart services being made available to only one set of other accounts (or users), while the presence of an anonymous individual being made available to anyone, but with other classes services available such as multi-player games being treated differently. Additionally multiple contacts may be included in the account, each given customized permissions. An example can be that any user may be notified of an anonymous user or other information based on additional policies.

As only the server contains personal information, and performs the association of an account with a particular identifier, it can inherently enforce the security of the policies as a distinct advantage relative to true peer to peer services. In this way, the central server controls the process of passing information related to an account to a particular requesting device.

FIG. 11 shows an example account record to be associated with an entity and at least one device. The columns of the account record can consist of a Record Index which will be used to describe the account, a Field which is a descriptive name for the contents stored in the record, and a Field Information Group Disclosure Policy Assignment List (PAL). The PAL provides rules for the disclosure of the information in the associated row in the Field column. The following list are possible PAL entries:

ALL: may be disclosed to any requesting entity

EXPLICIT APPROVAL: the Entity associated with the account must provide input approving the disclosure of the information

NONE: Do not disclose this information to any other entity

M: where M is a integer from 1 to N indicating a Information Group Disclosure Policy which may consist of a list of contacts, friends, groups, characteristics, and the like.

Most of the fields in FIG. 11 are self explanatory and typical in the industry such as the account number, however a few fields are worth a clarifying discussion. The Device identifier is in record index 2, with a Identifier type in record 4. The identifier type can define what type of identifier the device associated with this account would use. Record index 10 is the Entity Type Field. This describes is the entity is a Merchant, Individual, or if the device associated with this account is a broadcast only device.

Referring now to FIG. 12 a timing map reference for scanning times and dormant times for devices is shown. In one embodiment, it is desired that the power consumption and scan timing for the devices in a cellular network be reduced. Since the server and the WWAN is involved with all mobile devices, coordination of the broadcasting periods and the searching periods for the short range radios is possible. This can be based on a common reference time such as that provided by most cellular systems, any the time of day clocks inherently within mobile devices. This allows for reduced power consumption and other resource consumption in the devices. If no coordination is achieved, then the short range receivers in each device must be scanning for transmitted identifiers much more often and for longer durations. Utilizing a common timing base, and the central server to notify the devices of a coordination approach for

“active times” and “non-active times” and will allow for the devices to minimize the power consumption in the transmission of and scanning for identifiers. This approach also allows for synchronizing the update of each device’s identifier (as described previously) to enhance anonymity and security, coordinated with the central server. The “non-active times” may be used as “boundaries” over which the changing identifiers may be updated. This update may be based on either direct communication with the server, or rule and algorithm based updates previously coordinated with the central server so as to minimize server messaging, but allowing the updates to remain synchronized to the server such that the device and the server are always associating the same identifier between them.

As will be recognized by an individual skilled in the area of information technology, the concept of a central server may well be implemented as a collection of servers to allow for load balancing, redundancy, and the like in a manner common to the information technology industry.

FIG. 13 shows a diagram of functional blocks associated with the management of dynamically assigned device identifiers. The Server 1301 has an application agent called an Identifier Manager (1303) which has access to a pool of device identifiers (1302). The Identifier Manager monitors timing information and determines when it is time to update a particular device’s identifier. This time may be a regular interval, or a random generated time period by an algorithm such as a pseudo-random sequence generator, or a combination of both. When it is time to update a device identifier, Manager 1303 retrieves a new identifier from the pool 1302. The pool of identifiers may be a list or range of identifiers, or generated algorithmically. The new identifier is stored in the account associated with the entity determined to require updating and a message sent to the device 1305 associated with that account commanding it to update its device identifier with the new one. This message is sent over the WWAN Data network 1304 such as IS-2000, HSPA, GPRS, IS-95, Edge, Wi-Max, and the like. All devices 1305 to 1307 will eventually all be updated in a similar manner. This update process does not disrupt ongoing communication and interaction between devices despite the update as the communications are performed based on the identity of the entities following the detection of the device identifiers which are no longer utilized. This unique capability allows for the updating process to be implemented and not impact the applications being utilized concurrently.

Other example applications utilizing still other embodiments follow below.

Requiring the brokering of the communication via a central server can also allow a mobile device to receive information associated with a “broadcast only” device, such as in the museum example discussed previously. This is important, as such broadcast devices can enable a vast set of new applications built upon the infrastructure developed in this application, beyond the museum application. Some of these applications may involve an electronic commerce aspect, for example.

Electronic Commerce Applications

Ecommerce Between a Fixed Broadcast Device and a Mobile Device

Football Stadium Example

An embodiment of a transaction model, enabled by the infrastructure described above can be an event such as a concert, or sporting event (particularly when it is an indoor venue where no GPS is available). A number of the broad-

cast only devices are placed through out the seating areas. The devices are very short range, and only transmit intermittently and as a result may be battery powered and to remain active over a very long time period. Each device can be placed in a known location, in a predictable manner.

An attendee at the event has his or her device enabled with the identifier protocol and other embodiments described above. The device detects a broadcast device, and interacts over the internet with the server via the WWAN connection (as already described above). The server receives an indication of the broadcast device’s identifier and the identifier of the account associated with the device which detected the broadcast device. The server retrieves content associated with the service provider’s account and provide that content to the application on the requesting mobile device. The content may indicate that the venue has a product delivery service. The user may then press an indication on their device that they would like to see a menu or list of items for sale from the merchant(s) in the venue. The application on the user’s device would then allow them to see a menu, for instance, and select items to purchase. The user then would be asked to confirm the purchase. The server would then indicate to the merchant that a user located near a specific broadcast device has ordered something. In this case, it is expected that a delivery fee could also be charged for the enhanced service. The server would facilitate the purchasing of the goods or services from the merchant and payment from customer’s account, and provide confirmation to each. Such confirmation can include an electronic receipt provided to the customer, for user upon arrival of the delivery person of the good or service. The customer can then select an indication on their device confirming receipt of the good or service via the mobile device, thereby completing the transfer of funds and the transition. Optionally, the delivery person of the good or service may have an enabled mobile device as well. In this case the identifiers may be detected by the customer’s device and reported to the server to confirm that the provider’s delivery person was present. Further, the delivery person’s device can be able to detect the broadcast device’s identifier and reported to the server confirming the delivery person was in the correct area independently. Even further proximity confirmation may be achieved by the customer’s device’s transmitted identifier being detected by the delivery person’s device and reported to the central server further confirming the physical proximity of the parties involved in the transaction. Upon arrival of the delivery person, the customer may be notified that the delivery person is looking for them, and has arrived. These cross confirmations can allow for the central server evidence to justify payments both in completed transactions and in disputed or failed transactions. Further, the delivery person may receive a picture of the requesting customer assisting to identify the customer to whom the food is to be delivered. Once the customer is found, the delivery person can confirm the delivery of the good or service to the customer via the user input on their mobile device, and that confirmation being reported to the central server. The customer can have the option to report confirmation or denial of the reception of the product or service as well, as in the last example.

In another embodiment, the merchant device may be fixed, but have an internet connection (wireless or otherwise). Further, in some embodiments, the merchant may be an automated device such as a vending machine. In such a model, a customer may use their enabled cell phone to purchase an item such as a beverage from the machine without the need to insert currency into the machine. This can be accomplished by the customer’s cell phone detecting

the vending machine transmission of the identifier or visa-versa. Following the detection of either the customer's identifier by the vending machine, or the customer detecting the vending machine identifier, the respective device notifies the server, which in turn provides notification (assuming the account settings allow for notification) to the potential customer via their device. Assuming the customer selects to purchase an item from the vending machine using their account associated with their device, the customer may be presented a menu as in the example above. The customer may further be presented information to ensure the identity of the vending machine, such as a description of the machine, a machine identification number, or a (most likely) a picture of the machine where it is located. The customer can then confirm this is the machine they are interfacing with, and select to pay via their account. The customer may in one model select the item to dispense by input to their phone, or they may simply select to provide payment to the machine allowing them to make the selection manually as is the typical mode of operation today. The vending machine can then interact with the server via its own internet connection, and participate in the transaction in a manner similar to the mode described above allowing for step by step confirmation as previously described.

Electronic Opinion Polling, Tied to a Known Location.

In a much simpler example, such a capability might be used to tie a survey to a known location in such a way as to provide an e-coupon to the survey taker on their device in return for completion of the survey. Alternatively, this type of interaction can enable a very large crowd to interact with a Jumbo-Tron like display to provide input to polls or to participate in group activities. Users at different locations in a audience may form teams and interact with other teams for group activities.

Other Preferred Embodiments

Applications running on a device may also interact with the server to perform various functions, for example retrieving information associated with an entity or device, by utilizing a detected identifier. Such information may include stored content associated with the entity's account record such as music, pictures, links to social networking sites, instant messaging addresses, advertising content, and even executable scripts or application such as in AJAX. An example of such an application may include the detection of a device's identifier in a fixed location allowing for tour guide like information to be provided for that location.

As the server may be running applications which perform more function than just the retrieval of content, a pre-defined interaction process may also be applied by the server to the devices such as allowing the approval to share private content with the entity associated with the detected device. This process may eventually allow or disallow the sharing of information and to facilitate the interacting with another entity.

As a more complex example, in other embodiments, the devices may utilize the server as a third party to provide for new capabilities such as a secure three way e-commerce transaction between two entities. In this more complex process, the server may require confirmation of each party's identity with visual cross verification of the parties using pictures or other unique identifiers. The server may use this visual cross verification in conjunction with detecting that the individuals are in proximity with each other. The server may verify the proximity using GPS or using the peer to peer detection process in another embodiment. Further, the server

may facilitate a process requiring each party to perform a step by step confirmation during the transaction including the stages of: the request for purchase, the payment, the receipt of goods and services, and the providing of payment receipt.

This differs from the approaches employed by prior art location aware mobile social networking techniques in that no GPS is needed to determine when one device is in proximity to another. Many wireless devices in use are not GPS-capable, and even when they are, GPS will often not operate indoors or where the GPS signal is weak. Using a peer to peer detection process to locate nearby devices allows for the operation of proximity detection indoors.

Preferred embodiments can also differ from known peer to peer based social networking in that the information flow between the devices running the applications are over the wide area network via a central server, rather than carried over the peer to peer network itself. An example of this is a service called Flobbi, as discussed previously, where community members can identify each other via Bluetooth transmissions, then interact with chat. The messaging in this case is carried over Bluetooth itself. A distinction from such peer to peer approaches is the use of a central server to "broker" the transactions between peers, enhancing the ability to manage security and information disclosure. Such use allows for the opportunity to customize delivered content to include elements such as advertising or other content customized to the recipient based on additional information such as known personal purchasing history, or interests.

A further distinction of the preferred embodiment is the use of a central server to determine identities of detected peer devices, which additionally allows for secure and fraud resistant application of policies for the disclosure of information and content. An issue with the existing pure peer to peer approaches is that they are not capable of enforcing policy associated with the disclosure of information to unknown entities in a secure and fraud resistant manor. One reason for this is that information related to a user's device must be disclosed in the process of detection in the form of a static identifier. By the nature of the identifier, it must be static or peers would not be able to directly determine the identity of a friend over time with the information stored on their device. By using a central server, the system may coordinate the change of the identifiers from time to time such that the disclosure of an identifier by one device to another does not compromise the identity of the device. In this case the identifier may be assigned from a central server and such server coordinate the identifier's change from time to time.

Reliance on a central server also allows the secure and fraud resistant application of disclosure policy. Such policy might include the verification of the identity of the party to which information (identity and presence for instance) or content (pictures of the account owner) is to be provided. Such verification is performed in an anonymous way such that in the process of verifying information associated with each party, no personal information is disclosed between the parties prior to satisfaction of some pre-set policy such as inclusion on a friend list or belonging to a specific group or organization. Another important policy required for such services would be the determination of any past negative feed back ratings by other past peers for behavior for the particular user to which the information is to be provided. An individual with significant poor ratings having detected a peer, may be denied access to personal information or even

notification of arrival of the detected peer based on the server policy setting by the detected peer or the server in general.

A further distinction is to enable electronic payments for individuals who are in close proximity to each other. The central server can act as a third trusted party to help facilitate the electronic transaction between the individuals. Secondly, the server allows for a convenient, electronically secure, personally secure and anonymous method for each of the individuals to specify the party with which they wish to engage in a transaction. Thirdly, participants in a transaction can cross validate the identities of the individuals engaged in the transaction. Finally, because this method is proximity based it will also work indoors or in other situations where GPS location information is not available.

Feature Summary of Preferred Embodiments

1. In a first embodiment:

One device is transmitting a wireless identifier using a wireless protocol capable of peer to peer communication;

The wireless identifier being associated with a specific account on a server connected to the internet;

A second device receiving the wireless identifier

The second device capable of communicating with the server over an internet connection;

The second device requesting information from the service associated with the first identifier

The second device having a second identifier associated with a second account on the server; and/or

The server providing different amounts of information related to the first account based on the parameters associated with one or both of the first and second accounts

The identifiers associated with the accounts being updated such that the identifiers would no longer be recognized as being associated with specific accounts without past or current interaction with the server;

Using one or more of Cellular network timing information, and information from the central server to coordinate the broadcast and search times amongst the devices. (to reduce power and resource consumption); and/or

Data necessary to engage in an E-commerce transaction may be exchanged as well such as the identity verification such as via a picture and/or mutual identifier detection.

2. In a second embodiment,

A device is capable of operating two wireless protocols simultaneously, utilizing a first wireless protocol in the device to detect the proximity of another wireless device and using the second wireless protocol to communicate with a remote server, where:

One or more of the devices are mobile devices;

Where the first wireless protocol is a local, or personal area network wireless protocol such as 802.11, Bluetooth, UWB or other local connectivity protocol;

Where the first wireless capability used for detecting the presence of another device, or advertising the presence or a device;

Utilizing a wireless wide area data link from one or more of the wireless devices to, optionally:

Connect to a central server;

Perform user authorization functions;

Perform download of information associated with account identifiers utilizing the short range wireless capability;

Request forwarding of messages/packets to the other active account;

Utilizing the messaging with a mobile proximity based social networking capability; and optionally,

The messaging being performed via the WWAN; and/or

The server providing a centrally assigned user identity, with relationship brokering or identification capability.

3. In another embodiment,

A central serving capability is provided to mobile devices utilizing a wireless WAN connection to provide and exchange information between one or more application on one or more wireless devices and the central server where the information passed to the central server is collected by one wireless device from another wireless device via a separate local wireless reception from the other wireless device;

the separate local wireless reception from the second wireless device contains information directly assigned by, derived from, or known to the central server associated with the identity of the second wireless device;

this identity is related to certain information and preferences of an account holder associated with an application operating on the second wireless device;

the application is operating on both wireless devices;

the application operating on the first device also provides its own identifying information to the central server as well as detected identifiers from devices with applications on them;

The central server contains account information registered to the applications running on each wireless device;

The preferences associated with the account information also contain policies related to the disclosure of one account's stored information to other accounts and hence to their application on their devices;

These policies including a classification of other accounts each classification having different policies some of these policies being one of:

no not allow notification of my presence

allow notification of my presence

disclose my name/do not disclose my name

disclose age/do not disclose age

disclose personal details;

Where an application running on each device can optionally perform point of sale transitions coordinated via the central server, over the WWAN, utilizing user input on each device as confirmation of successive steps in the transition;

Further, where at least one of the confirmation steps additionally involves displaying an identifying picture related to one of the devices, on the other device;

Additionally the server performing an authorization for the transition to a third party;

Or, optionally, a device is interacting with a point of sale device to associate an itemized list of items with a detected second device;

The service performing a confirmation with the application on the second device requiring user input that the bill of goods list is correct; and/or

The server storing the information related to the second devices detected account identity and inventory in a database for later use

4. In still other embodiments, a device has a wireless capability with no WWAN capability, but only with the ability to broadcast a unique identifier, and

A central server stores having the broadcast device's details;

And when the first device provides these detail to the server, authorized and current information about the broadcast device are provided to the first wireless device;

Where this information optionally includes advertising information or information related to "e-coupons" for special offers for products or services; and/or

Where the content of the e-coupons might be customized based on the identity of the requesting device or account holder;

Where the content is further customized based on other information known by the server related to the user's account; or

Where the other information is related to the user's past purchasing practices or previous requests; and/or

A mobile device, upon detecting a broadcast device and if enabled to do so, will report that broadcast Id to the server over a WWAN, and retrieve the current content from the server associated with that device and:

Display it to the user on their device; or

Execute instructions associated with the information retrieved from the server.

5. In still further embodiments, a good or service delivery model utilizing the above described broadcast device, is placed in a known location, and further

A mobile device is for detecting the fixed device's identifier via the WPAM/WLAN;

The mobile device reporting this identifier and passing an identifier associated with itself, or the account associated with the user utilizing the device;

The server determining that the detected broadcast device is associated with the broadcast device with a known location;

The server further determining that the identifier is associated with a service, and further associated with an account or that service;

The server retrieving content associated with the service provider's account and providing that content to the application on the requesting mobile device;

Where that content may be a list of items for sale, services for sale, a opinion pole, food menu, or other menu style content which allows for user selection of items, which can be implemented in java code, xml, simple text, or other for example optionally including active code elements;

The application on the mobile device displaying the content to the user display with the itemized list of goods, services, or other selection items;

A user providing selection of one or more of the items, and confirming they wish to purchase said items, and take delivery at or near the location of the fixed broadcast device;

The server facilitating the purchasing of the goods or services from the merchant's account and the customer's account, and providing confirmation to each. Such confirmation including an electronic receipt provided to the customer, for user upon arrival of the deliverer of the good to or service;

The customer confirming receipt of the good or service via the mobile device, thereby completing the transfer of funds and the transition; and/or

The deliverer of the good or service optionally having a mobile device and optionally:

such that identifiers from that device may be detected by the customers device and reported to the server to confirm that the provider's delivery person was present;

such that the broadcast devices identifier is detected by the delivery person's mobile device and reported to the server confirming the deliver person was in the correct area

such that the customer's device's transmitted identifier is detected by the delivery persons device and reported to the central server further confirming the physical proximity of the parties involved in the transaction; and/or

The delivery person confirming the delivery of the good or service to the customer via the user input on their mobile device, and that confirmation being reported to the central server.

6. In another embodiment, a software program is arranged to operate at the application layer on a mobile device, which interfaces to a device driver interface:

Using wi-fi 802.11 to perform a WLAN local connection protocol; or

Using Bluetooth to perform the WLAN local connection; Where the device driver interface is an NDIS driver or the like;

Using 1xEVDO, HSDPA, GPRS, EDGE or the like for a wide area WWAN interface;

15 The application then providing the reported identifiers to a server, which will make decisions regarding a users interest in these detected identifiers, and policy regard privacy other identifiers;

The decision process optionally based on priority of the identifier, the class an identifier belongs to, a list the identifier is, or is not included on;

Based on the result of the action function,

20 Sending at least one detected identifier to the network, potentially with additional information from the action function, and retrieving information back from the server related to that identifiers' account information stored on that server;

The server then receiving a request from a device's application, with a detected identifier

25 The server examining both the requesting and the requested identifier's identity and making a policy decision regarding the release of the requested identifiers information related to their account;

30 The server in some cases providing a continuously or periodically changing account or device identifier to a specific application on a device to enhance the privacy of the identity of that device;

The changing of the identifier may be effected by a rule based generation local to the application, or may be downloaded from the server directly; and/or

40 The update of the identifier being synchronized to such that it is coordinated with predetermined scanning and broadcasting periods allowing for a known update boundary;

7. In still another embodiment, a method uses the mobile device's time of day derived from the network or other reference for

synchronizing a PAN/WLAN discovery and advertisement times to save battery life;

doing the same in a synchronized way among multiple devices;

50 while coordinating the timing information utilizing the WWAN and a central server available commonly to the devices, such as by

Synchronizing identifier transmission timing to save power from WWAN network parameters obtained for the server;

Coordinating any identifier updates to this same timing source; and/or

60 Using a pool of identifiers available to the central server to assign identifiers to devices changing the identifiers at some time interval derived for the common time reference

8. In another embodiment,

A central server uses an identity manager to assign identifiers to devices using a WWAN cellular data link, and wherein

65 identifiers are occasionally changed

identifiers are assigned from a pool of identifiers available to the servers;

identifiers are used as 48 bit media access control (MAC) addresses of the short range wireless network adapter identifiers are optionally used as an SSID in a IBSS in IEEE-802.11 network beacons a BSSID of the IEEE802.11 network adapter; 5 in a IEEE802.15.1 Inquiry Response Message as the BD_ADDR

a device name in a Bluetooth name response packet; or listed in a services list as provided in a LMP_features_req message or LMP_features_req_ext message for a Bluetooth device 10

While this invention has been particularly shown and described with references to example embodiments thereof, it will be understood by those skilled in the art that various changes in form and details may be made therein without departing from the scope of the invention encompassed by the appended claims. 15

The invention claimed is:

1. A method for reducing communications between one or more servers and a wireless device, and for providing enhanced security and privacy to a wireless beacon service, the method comprising: 20

transmitting by a beacon transmitter using a short range wireless radio, a first beacon transmission in a first time period, comprising three fields (a) a first MAC address, (b) a first unique identifier, wherein the first unique identifier does not directly identify a location of the beacon transmitter, and (c) a beacon service identifier, wherein the beacon service identifier is a number indicating that the first beacon transmission is associated with the wireless beacon service; 25

receiving, by the wireless device from the one or more servers using a second radio, stored information relating to an entity or object associated with the first unique identifier; 30

receiving, by the wireless device using the short range wireless radio, a first plurality of received beacon transmissions during the first time period;

selecting one or more unique identifiers from the first plurality of received beacon transmissions, by filtering the received beacon transmissions which include the beacon service identifier indicating that a particular received beacon transmission is associated with the wireless beacon service; 35

taking further action relating to the stored information, if the first unique identifier is present among the selected one or more unique identifiers; and 40

wherein the stored information comprises at least an identity of the entity or object.

2. The method of claim 1, further comprising: 45

transmitting by the same beacon transmitter using the short range wireless radio, a second beacon transmission in a second time period, the second beacon transmission comprising three fields (a) a second MAC Address, (b) a second unique identifier, wherein the second unique identifier does not directly identify a location of the beacon transmitter, and (c) the same beacon service identifier, the same beacon service identifier being the same number indicating that the second beacon transmission is also associated with the wireless beacon service; 50

receiving, by the wireless device using the short range wireless radio, a second plurality of received beacon transmissions during the second time period; 55

storing, by the wireless device, second stored information relating to the same entity or object and associated with the second unique identifier; 60

selecting a second set of one or more unique identifiers from the second plurality of received beacon transmissions, by filtering the second plurality of beacon transmissions which include the same beacon service identifier indicating that a particular received beacon transmission is associated with the wireless beacon service; and

taking other further action relating to the second stored information, if the second unique identifier is present among the selected second set of one or more unique identifiers; and

wherein the second unique identifier is not equal to the first unique identifier.

3. The method of claim 2 wherein the other further action is preventing sending of the second unique identifier or information derived from the second unique identifier by the wireless device to the one or more servers. 15

4. The method of claim 1 wherein the further action is preventing at least a portion of the stored information from being displayed on the wireless device. 20

5. The method of claim 1 wherein the MAC address is a randomly generated 48 bit number matching a format of a Bluetooth BD_ADDR.

6. The method of claim 2 additionally comprising:

associating both the first unique identifier and the second unique identifier with a same entity or object.

7. The method of claim 1 wherein the step of taking further action comprises:

determining, based upon at least a portion of the stored information, that at least one beacon transmitter is associated with a predetermined location.

8. The method of claim 1 wherein the step of taking further action additionally comprises:

preventing sending of the first unique identifier, using the second radio, to the one or more servers, based upon previous detections of a unique identifier or information derived from a unique identifier associated with a beacon transmission.

9. The method of claim 1 wherein the step of taking further action additionally comprises:

controlling further communications between the wireless device and at least one device or server associated with an entity or object in proximity to the wireless device.

10. The method of claim 1, wherein the step of taking further action includes, by the wireless device, sending of the first unique identifier or information derived from the first unique identifier, using the second radio, to at least one of the one or more servers, and receiving the stored information in response.

11. The method of claim 1, further comprising:

wherein the stored information is received by the wireless device from at least one of the one or more servers prior to the performing of the further action.

12. The method of claim 1, further comprising:

wherein the stored information is used to determine if the first unique identifier is present among the selected one or more unique identifiers.

13. The method of claim 2, further comprising:

wherein the first MAC address is not equal to the second MAC address.

14. The method of claim 1 wherein the selecting step is further for selecting only the unique identifiers received with received beacon transmissions that include a same beacon service identifier as other received beacon transmissions associated with the beacon service. 65

15. The method of claim 1, wherein the step of taking further action includes, by the wireless device, sending of

25

information derived from the first unique identifier, using the second radio, to at least one of the one or more servers, and receiving the stored information in response.

16. The method of claim 1, wherein the beacon service identifier identifies a wireless beacon service that is associated with a particular beacon for which the first unique identifier or information derived from the first unique identifier is associated with the stored information received from the one or more servers.

17. The method of claim 1 wherein all beacon transmitter devices participating in a wireless beacon service have the same beacon service identifier for identifying the beacon transmitters as being enabled with the wireless beacon service.

18. The method of claim 1, further comprising:

transmitting, by an other beacon transmitter using the short range wireless radio, an other beacon transmission in an other time period, comprising three fields (a) an other MAC Address, (b) an other unique identifier, wherein the other unique identifier does not directly identify a location of the other beacon transmitter and (c) the same beacon service identifier, the same beacon service identifier being a number indicating that the other beacon transmission is also associated with the wireless beacon service;

receiving, by the wireless device using the short range wireless radio, an other plurality of received beacon transmissions during the other time period;

storing, by the wireless device, other stored information relating to an other entity or object associated with the other unique identifier;

selecting an other set of one or more unique identifiers from the other plurality of received beacon transmissions, by filtering the other plurality of beacon transmissions which include the same beacon service identifier indicating that a particular received beacon transmission is associated with the wireless beacon service; and

taking additional further action relating to the other stored information, if the other unique identifier is present among the other set of one or more unique identifiers; wherein a) the other MAC address is not equal to the first MAC address and b) the other unique identifier is not equal to the first unique identifier.

19. The method of claim 2, further comprising:

transmitting by a second beacon transmitter using a second short range wireless radio, a third beacon transmission in a third time period, comprising three fields (a) a third MAC Address, (b) a third unique identifier, and (c) the same beacon service identifier, indicating that this third beacon transmission is also associated with the wireless beacon service;

receiving, by the wireless device using the short range wireless radio, a third plurality of received beacon transmissions during the third time period;

storing, by the wireless device, third stored information relating to another entity or object associated with the third unique identifier;

selecting a third set of one or more unique identifiers from the third plurality of received beacon transmissions, by filtering the third plurality of beacon transmissions which include the same beacon service identifier indicating that a particular received beacon transmission is associated with the wireless beacon service;

26

taking additional further action relating to the third stored information, if the third unique identifier is present among the selected third set of one or more unique identifiers; and

wherein a) the third MAC address is not equal to the first MAC address and b) the third unique identifier is not equal to the first unique identifier.

20. The method of claim 1 wherein the further action comprises:

displaying, by the wireless device, at least a portion of the stored information.

21. The method of claim 2 wherein the step of taking other further action additionally comprises:

controlling further communications between the wireless device and at least one device or server associated with an entity or object in proximity to the wireless device.

22. The method of claim 1, further comprising:

receiving, by the wireless device, timing notification information for coordination of active times for the beacon transmissions, associated with the short range wireless radio.

23. The method of claim 22, further comprising:

wherein the receiving, by the wireless device of the timing notification information is not directly from the beacon transmitter.

24. The method of claim 2, further comprising:

receiving, by the wireless device, timing notification information for coordination of active times for the beacon transmissions, associated with the short range wireless radio.

25. The method of claim 24, further comprising:

wherein the receiving, by the wireless device, of the timing notification information, is not directly from the beacon transmitter.

26. The method of claim 2 wherein the step of taking further action comprises:

determining, based upon at least a portion of the stored information, that the beacon transmitter is associated with a predetermined location.

27. The method of claim 1, wherein one or more of the steps performed by the wireless device are performed under control of an application program executing on the wireless device either directly via a software interface.

28. A method for reducing communications between one or more servers and a wireless device, and for providing enhanced security and privacy to a wireless beacon service, the method comprising:

transmitting by a beacon transmitter using a short range wireless radio, a first beacon transmission in a first time period, comprising three fields (a) a first MAC address, (b) a first unique identifier, wherein the first unique identifier does not directly identify a location of the beacon transmitter, and (c) a beacon service identifier, wherein the beacon service identifier is a number indicating that the first beacon transmission is associated with the wireless beacon service;

receiving, by the wireless device from the one or more servers using a second radio, stored information relating to an entity or object associated with the first unique identifier;

receiving, by the wireless device using the short range wireless radio, a first plurality of received beacon transmissions during the first time period;

selecting one or more unique identifiers from the first plurality of received beacon transmissions, by filtering the received beacon transmissions which include the

27

beacon service identifier indicating that a particular received beacon transmission is associated with the wireless beacon service;

taking further action relating to the stored information, if the first unique identifier is present among the selected one or more unique identifiers; and

wherein the stored information comprises at least an identity of the entity or object, and further comprising:

preventing sending of the first unique identifier or information derived from the first unique identifier, using the second radio, to the one or more servers, if the stored information has already been made available to the wireless device.

29. A method for reducing communications between one or more servers and a wireless device, and for providing enhanced security and privacy to a wireless beacon service, the method comprising:

transmitting by a beacon transmitter using a short range wireless radio, a first beacon transmission in a first time period, comprising three fields (a) a first MAC address, (b) a first unique identifier, wherein the first unique identifier does not directly identify a location of the beacon transmitter, and (c) a beacon service identifier, wherein the beacon service identifier is a number indicating that the first beacon transmission is associated with the wireless beacon service;

receiving, by the wireless device from the one or more servers using a second radio, stored information relating to an entity or object associated with the first unique identifier;

receiving, by the wireless device using the short range wireless radio, a first plurality of received beacon transmissions during the first time period;

selecting one or more unique identifiers from the first plurality of received beacon transmissions, by filtering the received beacon transmissions which include the beacon service identifier indicating that a particular received beacon transmission is associated with the wireless beacon service;

taking further action relating to the stored information, if the first unique identifier is present among the selected one or more unique identifiers; and

28

wherein the stored information comprises at least an identity of the entity or object, and additionally comprising:

suppressing a subsequent sending of the first unique identifier to at least one of the one or more servers, if the first unique identifier was previously sent to at least one of the one or more servers within a predetermined amount of time.

30. A method for reducing communications and providing secure communications between one or more servers and a wireless device using a Bluetooth beacon service, the method comprising:

transmitting by a beacon transmitter using a short range wireless radio, a first beacon transmission in a first time period, comprising three fields (a) a first MAC address, (b) a first unique identifier wherein the first unique identifier does not directly identify a location of the beacon transmitter, and (c) a beacon service identifier, wherein the beacon service identifier is a number indicating that this first beacon transmission is associated with the Bluetooth beacon service;

receiving, by the wireless device using the short range wireless radio, a first plurality of received beacon transmissions during the first time period;

selecting one or more unique identifiers from the first plurality of received beacon transmissions, by filtering the received beacon transmissions which include the beacon service identifier indicating that a particular received beacon transmission is associated with the wireless beacon service;

taking further action relating to stored information, if the first unique identifier is present among the selected one or more unique identifiers; and

wherein the further action includes:

transmitting, by the wireless device to the one or more servers using a second radio, the first unique identifier; and

in response thereto, receiving, by the wireless device from the one or more servers using the second radio, the stored information relating to an entity or object associated with the first unique identifier.

* * * * *

UNITED STATES PATENT AND TRADEMARK OFFICE
CERTIFICATE OF CORRECTION

PATENT NO. : 11,074,615 B2
APPLICATION NO. : 16/817896
DATED : July 27, 2021
INVENTOR(S) : Proctor et al.

Page 1 of 1

It is certified that error appears in the above-identified patent and that said Letters Patent is hereby corrected as shown below:

In the Claims

In Claim 1, Column 23, Line 36, change “using” to --from--.

In Claim 2, Column 23, Line 62, change “using” to --from--.

In Claim 18, Column 25, Line 17, change “the” to --an other--.

In Claim 18, Column 25, Line 27, change “using” to --from-- and insert --other-- before “short”.

In Claim 19, Column 25, Line 56, change “using” to --from-- and insert --second-- before “short”.

In Claim 28, Column 26, Line 62, change “using” to --from--.

In Claim 29, Column 27, Line 32, change “using” to --from--.

In Claim 30, Column 28, Line 22, change “using” to --from--.

Signed and Sealed this
Twenty-first Day of September, 2021



Drew Hirshfeld
*Performing the Functions and Duties of the
Under Secretary of Commerce for Intellectual Property and
Director of the United States Patent and Trademark Office*