



(12) **United States Patent**  
**Featonby et al.**

(10) **Patent No.:** **US 11,068,312 B2**  
(45) **Date of Patent:** **Jul. 20, 2021**

(54) **OPTIMIZING HARDWARE PLATFORM UTILIZATION FOR HETEROGENEOUS WORKLOADS IN A DISTRIBUTED COMPUTING ENVIRONMENT**

(71) Applicant: **Amazon Technologies, Inc.**, Seattle, WA (US)

(72) Inventors: **Malcolm Featonby**, Sammamish, WA (US); **Leslie Johann Lamprecht**, Seattle, WA (US); **John Merrill Phillips**, Seattle, WA (US); **Umesh Chandani**, Seattle, WA (US); **Roberto Pentz De Faria**, Sammamish, WA (US); **Hou Liu**, Issaquah, WA (US); **Ladan Mahabadi**, Seattle, WA (US); **Letian Feng**, Seattle, WA (US)

(\*) Notice: Subject to any disclaimer, the term of this patent is extended or adjusted under 35 U.S.C. 154(b) by 0 days.

(21) Appl. No.: **16/368,072**

(22) Filed: **Mar. 28, 2019**

(65) **Prior Publication Data**

US 2020/0310876 A1 Oct. 1, 2020

(51) **Int. Cl.**

**G06F 9/50** (2006.01)  
**G06F 9/455** (2018.01)

(52) **U.S. Cl.**

CPC ..... **G06F 9/505** (2013.01); **G06F 9/45558** (2013.01); **G06F 9/5038** (2013.01);  
(Continued)

(58) **Field of Classification Search**

CPC ..... **G06F 9/505**  
See application file for complete search history.

(56) **References Cited**

U.S. PATENT DOCUMENTS

5,881,238 A 3/1999 Aman et al.  
7,568,017 B2 7/2009 Shah et al.

(Continued)

FOREIGN PATENT DOCUMENTS

WO WO2014182894 B1 11/2014

OTHER PUBLICATIONS

The PCT Search Report and Written Opinion dated Jun. 3, 2020 for PCT Application No. PCT/US2020/025258, 12 pages.

(Continued)

Primary Examiner — Sisley N Kim

(74) Attorney, Agent, or Firm — Lee & Hayes, P.C.

(57) **ABSTRACT**

Techniques for an optimization service of a service provider network to help optimize the selection, configuration, and utilization, of virtual machine (VM) instance types to support workloads on behalf of users. The optimization service may implement the techniques described herein at various stages in a life cycle of a workload to help optimize the performance of the workload, and reduce underutilization of computing resources. For example, the optimization service may perform techniques to help new users select an optimized VM instance type on which to initially launch their workload. Further, the optimization service may monitor a workload for the life of the workload, and determine new VM instance types, and/or configuration modifications, that optimize the performance of the workload. The optimization service may provide recommendations to users that help improve performance of their workloads, and that also increase the aggregate utilization of computing resources of the service provider network.

**20 Claims, 27 Drawing Sheets**

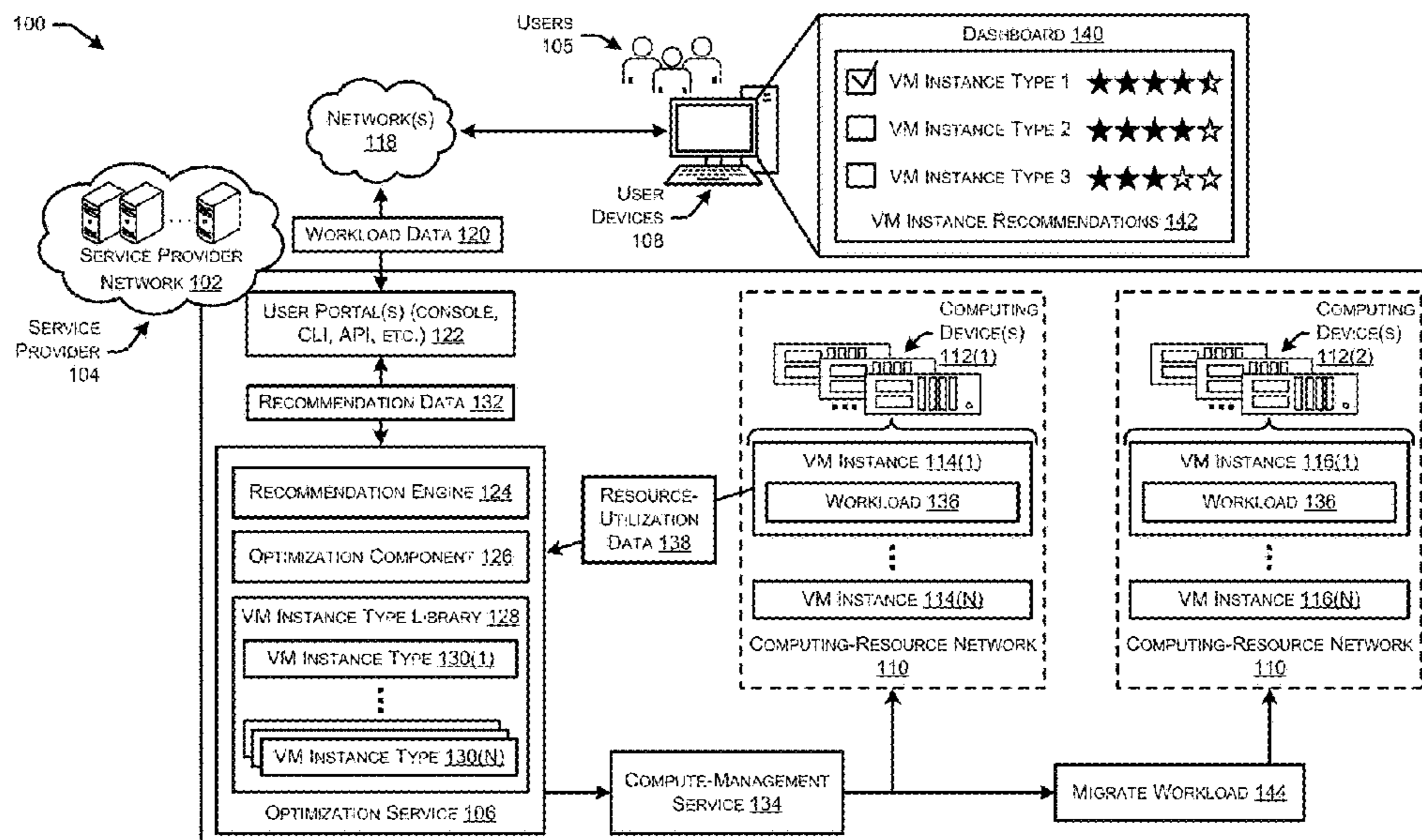

(52) **U.S. Cl.**  
 CPC ..... *G06F 2009/4557* (2013.01); *G06F*  
*2009/45575* (2013.01)

(56) **References Cited**

U.S. PATENT DOCUMENTS

7,640,342	B1	12/2009	Aharoni et al.	
7,653,008	B2	1/2010	Patrick et al.	
8,290,822	B2	10/2012	Gade et al.	
8,935,500	B1	1/2015	Gulati et al.	
9,626,710	B1	4/2017	Chheda et al.	
10,057,122	B1	8/2018	Andersen et al.	
10,108,455	B2	10/2018	Smith et al.	
2008/0154957	A1	6/2008	Taylor et al.	
2012/0290725	A1*	11/2012	Podila .....	<i>G06F 9/5011</i> 709/226
2013/0139155	A1	5/2013	Shah	
2014/0040656	A1	2/2014	Ho et al.	
2014/0182894	A1	7/2014	Liu et al.	
2015/0019301	A1	1/2015	Jung et al.	
2015/0089034	A1	3/2015	Stickle et al.	
2015/0261459	A1	9/2015	Manoharan et al.	
2018/0027058	A1*	1/2018	Balle .....	<i>G02B 6/3893</i> 709/226

2018/0027060	A1	1/2018	Metsch et al.	
2018/0123912	A1	5/2018	Bryant et al.	
2019/0235765	A1*	8/2019	Crawford .....	<i>G06F 3/0604</i>
2020/0133702	A1	4/2020	Sharma et al.	
2020/0218684	A1	7/2020	Sen et al.	
2020/0233690	A1	7/2020	Bhatnagar et al.	
2020/0310851	A1	10/2020	Featonby et al.	
2020/0310852	A1	10/2020	Featonby et al.	
2020/0310853	A1	10/2020	Featonby et al.	
2020/0314171	A1	10/2020	Featonby et al.	

OTHER PUBLICATIONS

The PCT Search Report and Written Opinion dated Jun. 3, 2020 for PCT Application No. PCT/US2020/025287, 12 pages.  
 Office Action for U.S. Appl. No. 16/367,768, dated Nov. 13, 2020, Featonby, "Classification of Workloads in a Distributed Computing Environment", 67 Pages.  
 Office Action for U.S. Appl. No. 16/367,914, dated Dec. 9, 2020, Featonby, "Compute Platform Optimization Across Heterogeneous Hardware in a Distributed Computing Environment", 10 Pages.  
 Office Action for U.S. Appl. No. 16/367,801, dated Mar. 3, 2021, Featonby, "Compute Platform Recommendations for New Workloads in a Distributed Computing Environment", 59 Pages.

\* cited by examiner

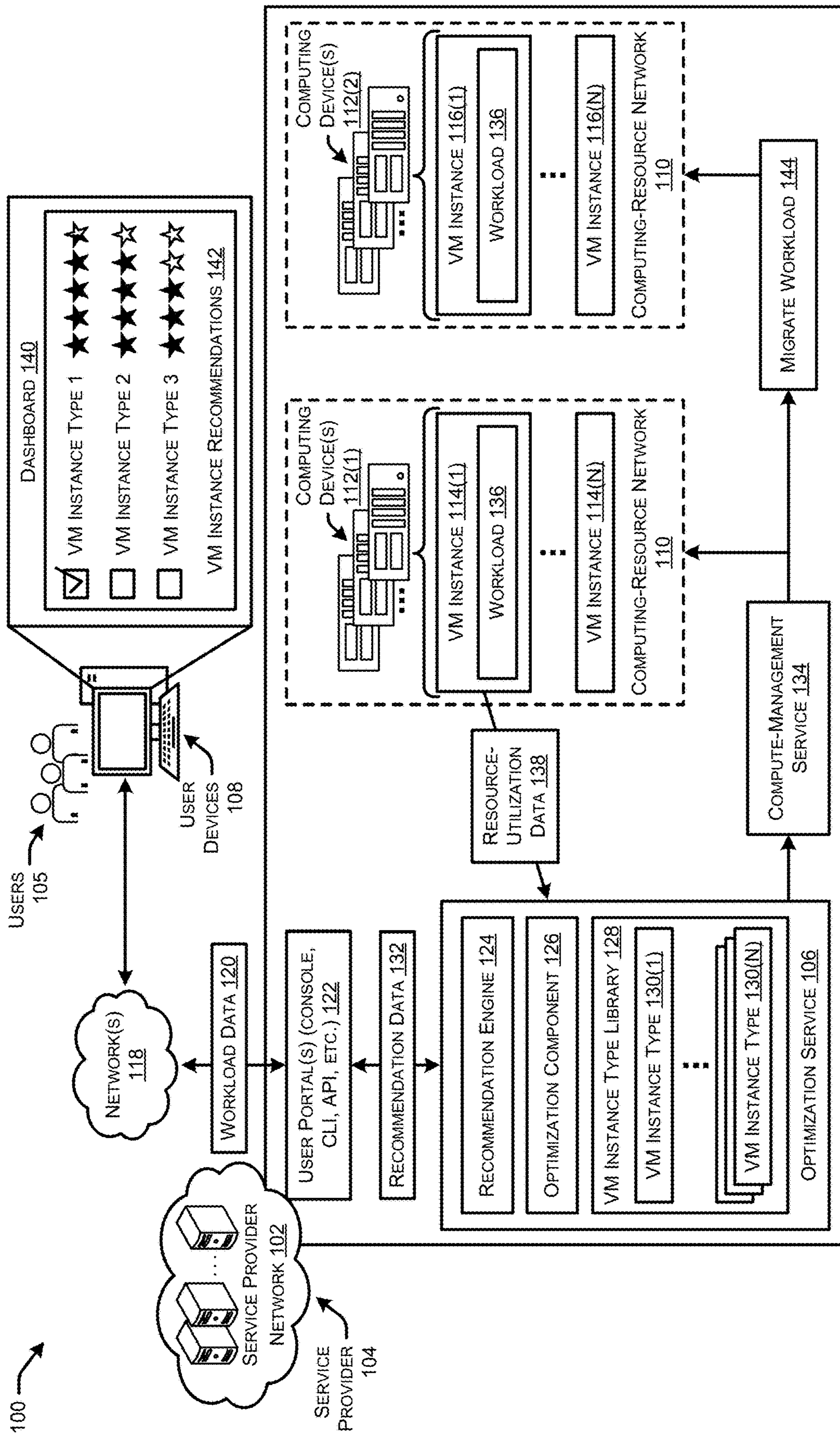

FIG. 1

200

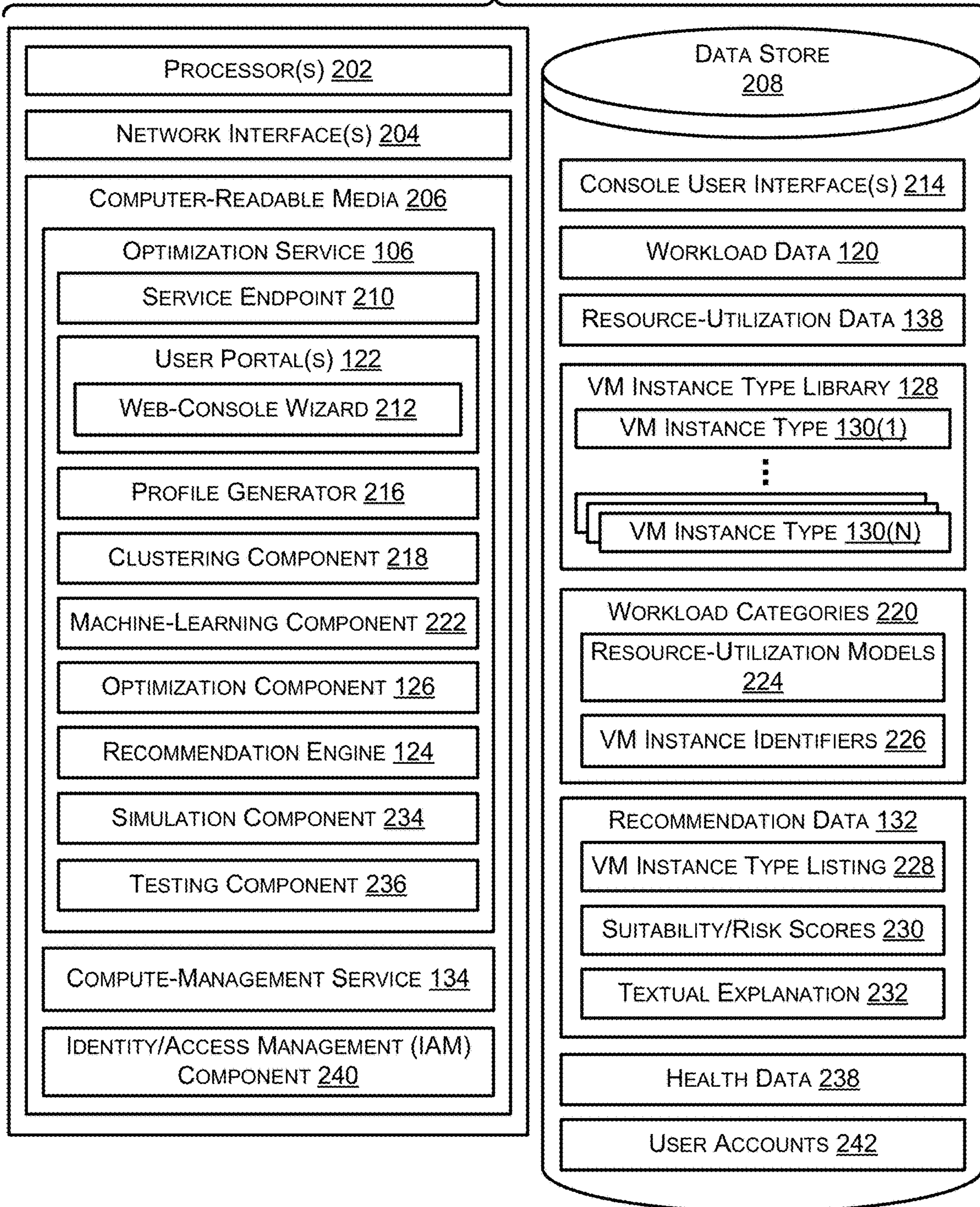
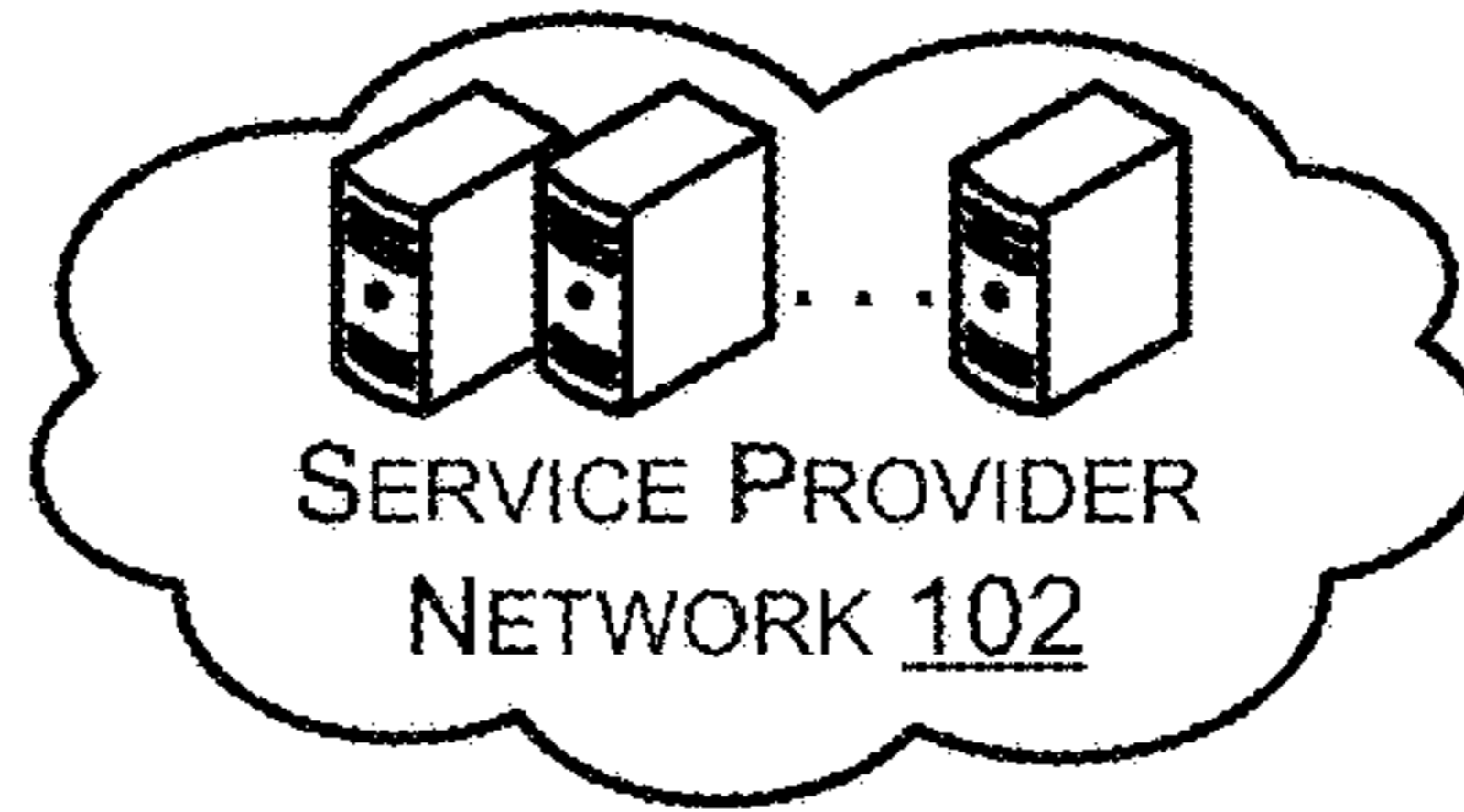

FIG. 2

300

**DEFINE WORKLOAD – WIZARD**

**Workload Properties:**

302 **Name** - A unique identifier for the workload  
My Workload Name

304 **Description** - A brief description of the workload and its intended purpose  
My Workload Description

306 **Workload type** – The type of your workload  
Web Server ▼

308 **Workload Questions** – The following questions scope your workload

How many visitors do you expect per day?  
25-50 ▼

What length of time is acceptable for a webpage to load?  
1-3 seconds ▼

310 **Environment** - The environment in which your workload runs

- Production
- Pre-production

312 **Account IDs** – Type the IDs of the user accounts this workload spans  
111122223333, 444455556666

Cancel    Define workload

314

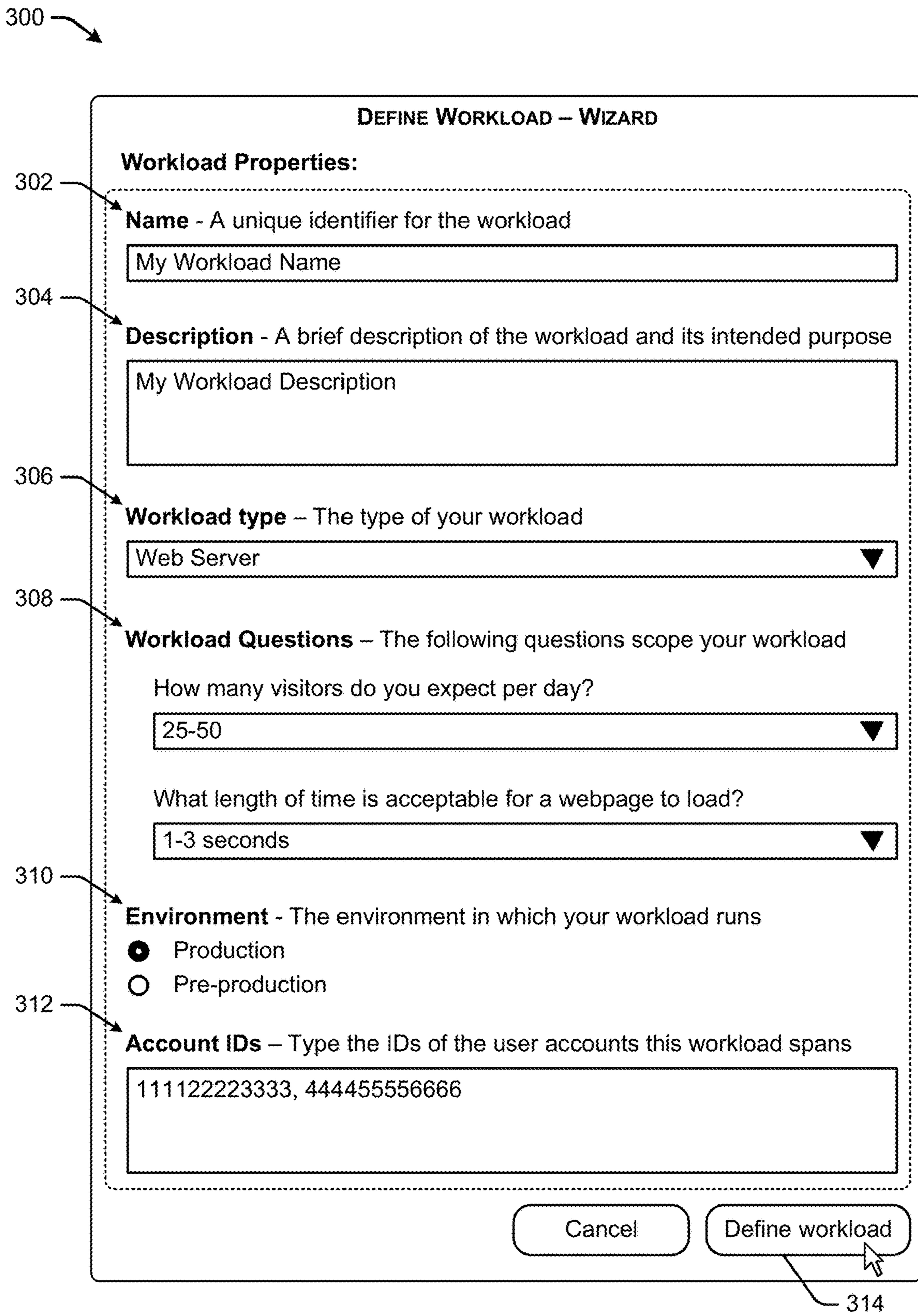

FIG. 3

400

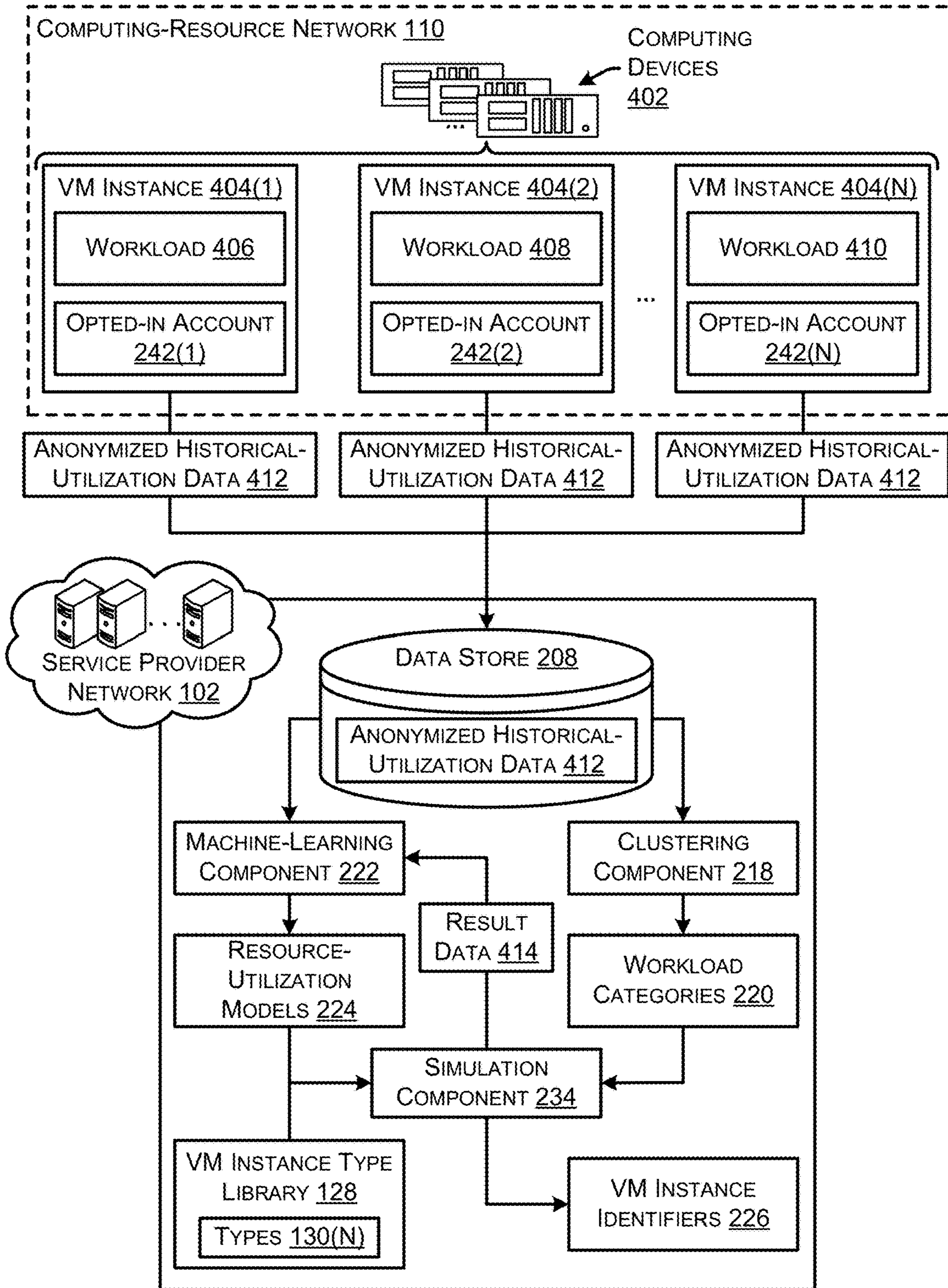

FIG. 4

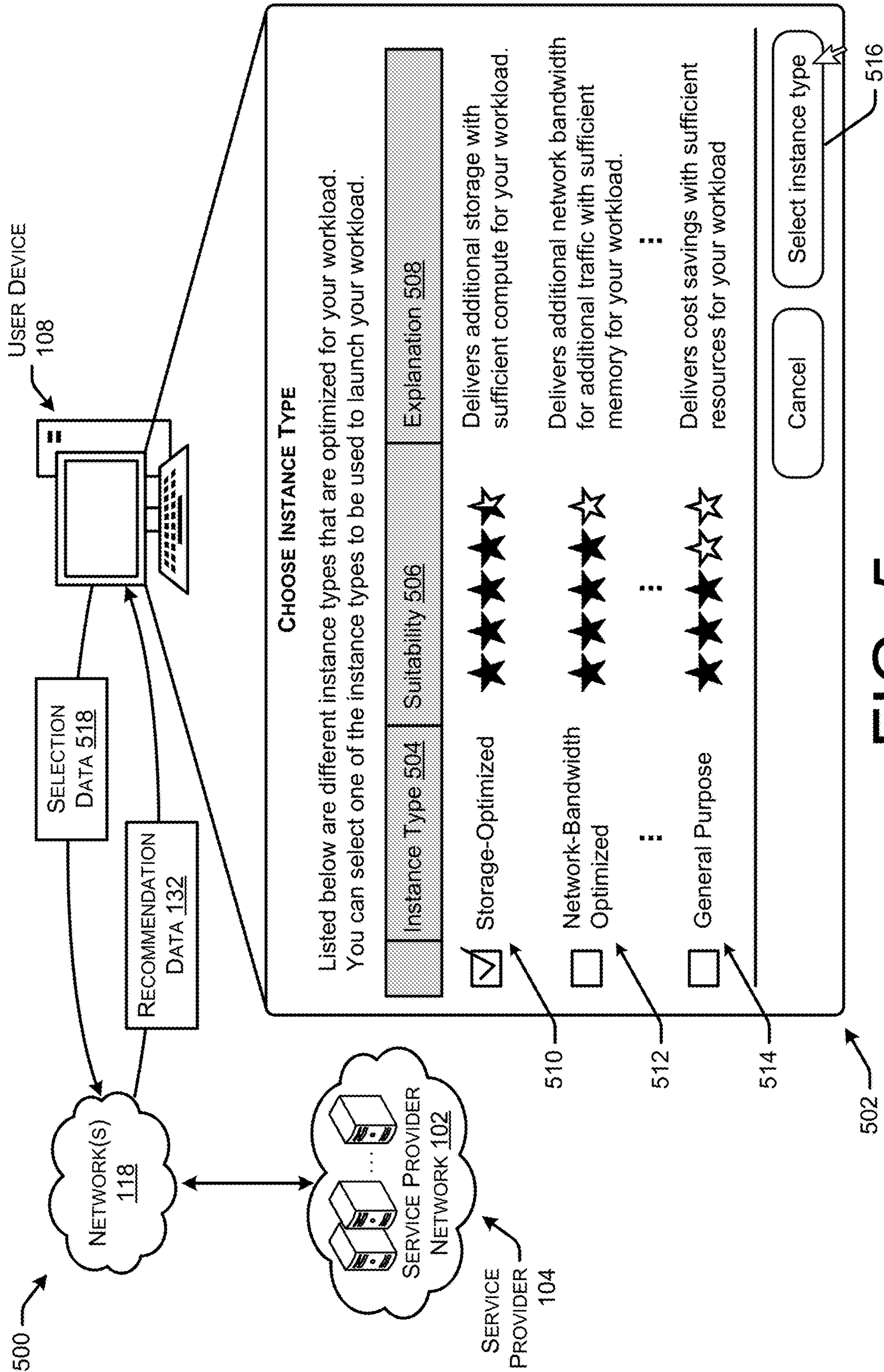

FIG. 5



600 

FIG. 6A



600

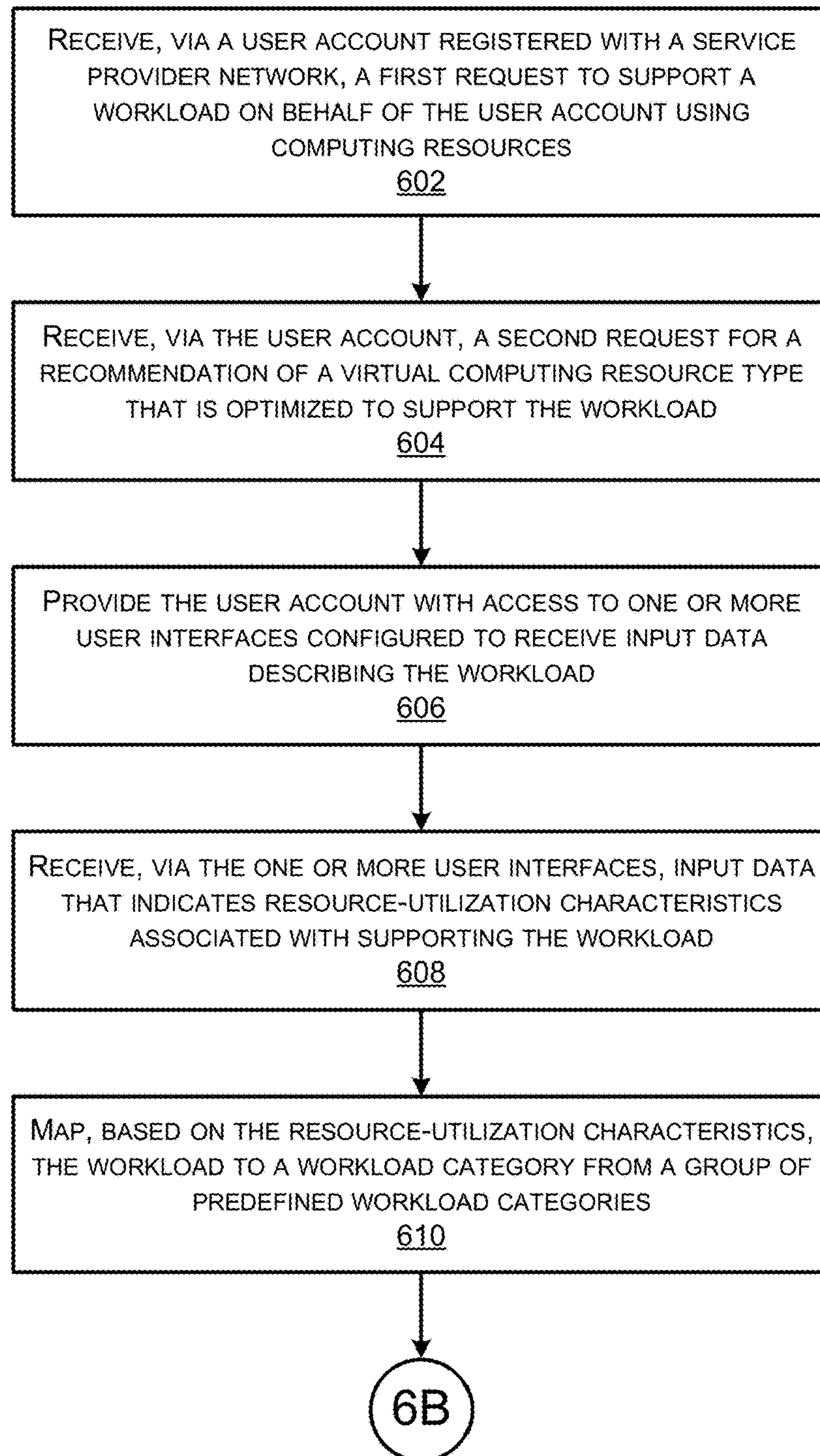
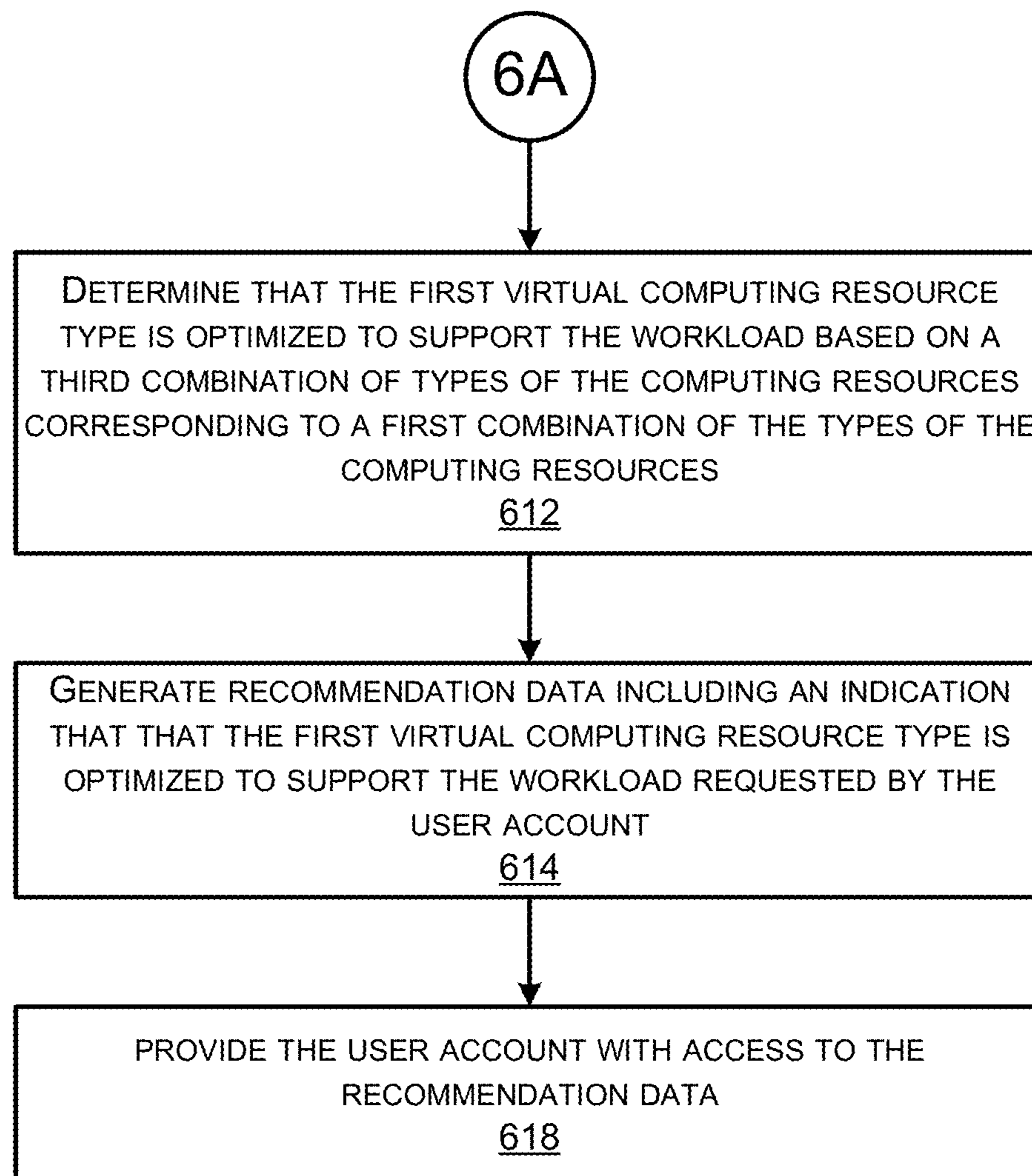

FIG. 6B

700 →

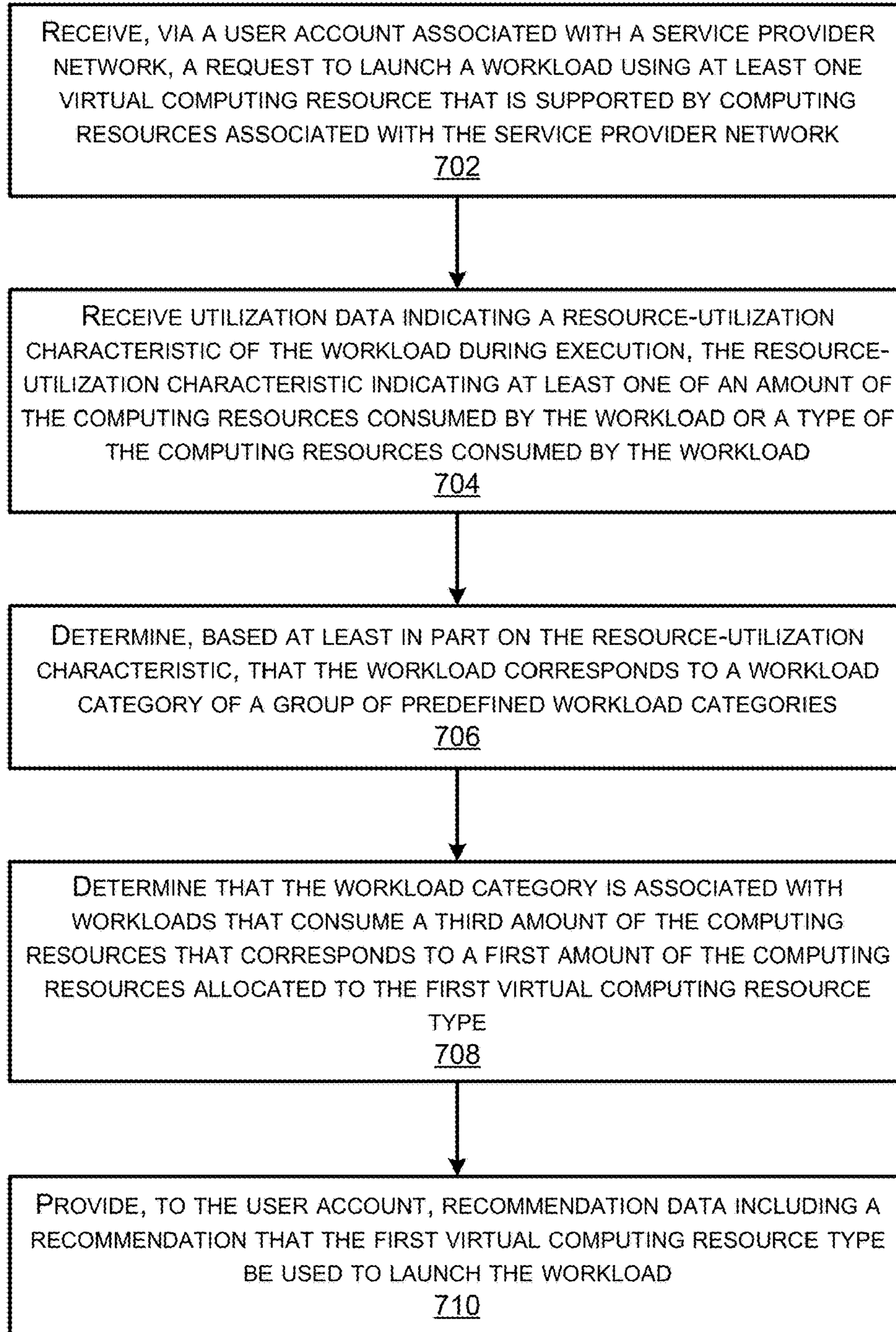

FIG. 7

800 →

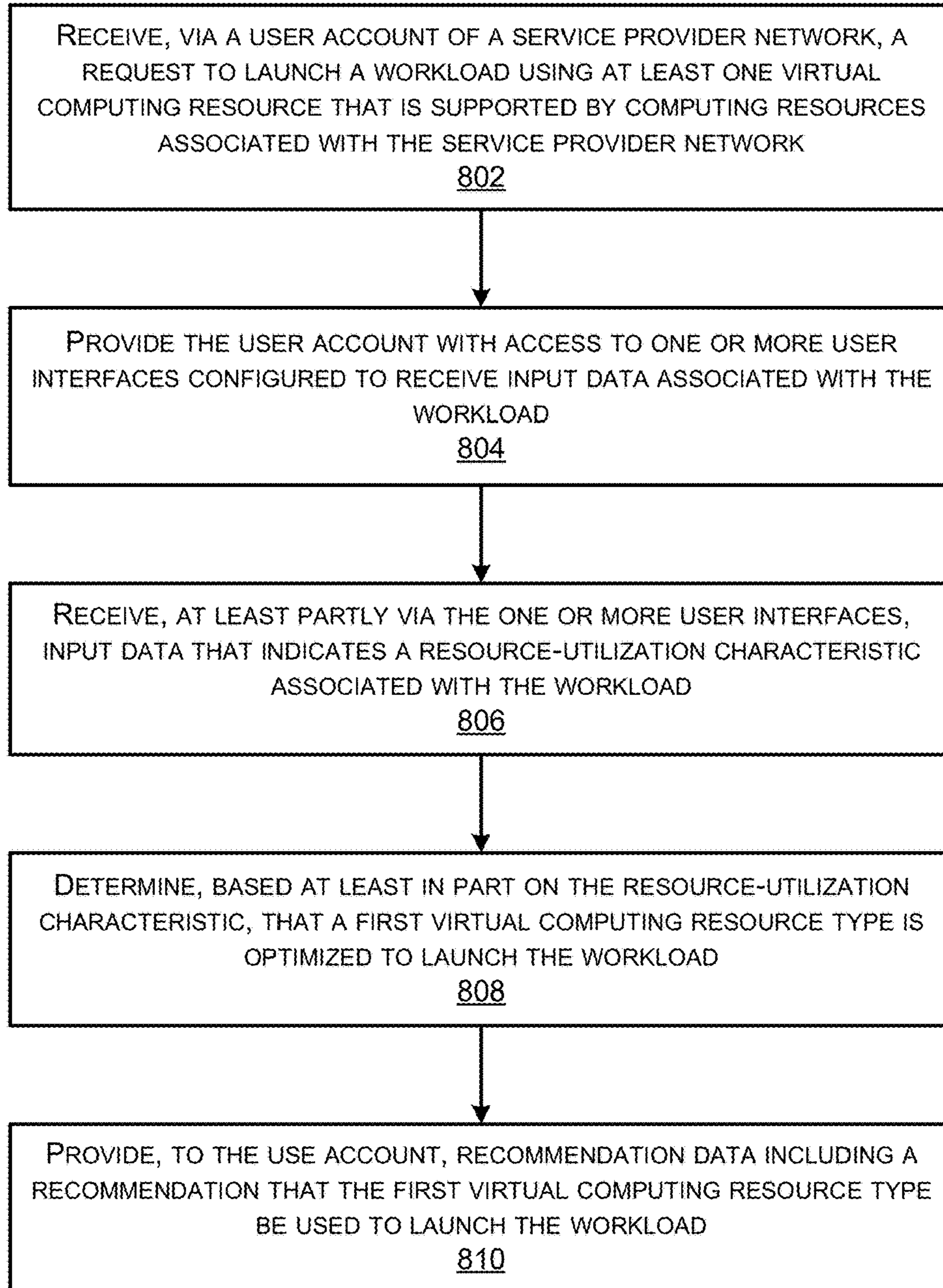

FIG. 8

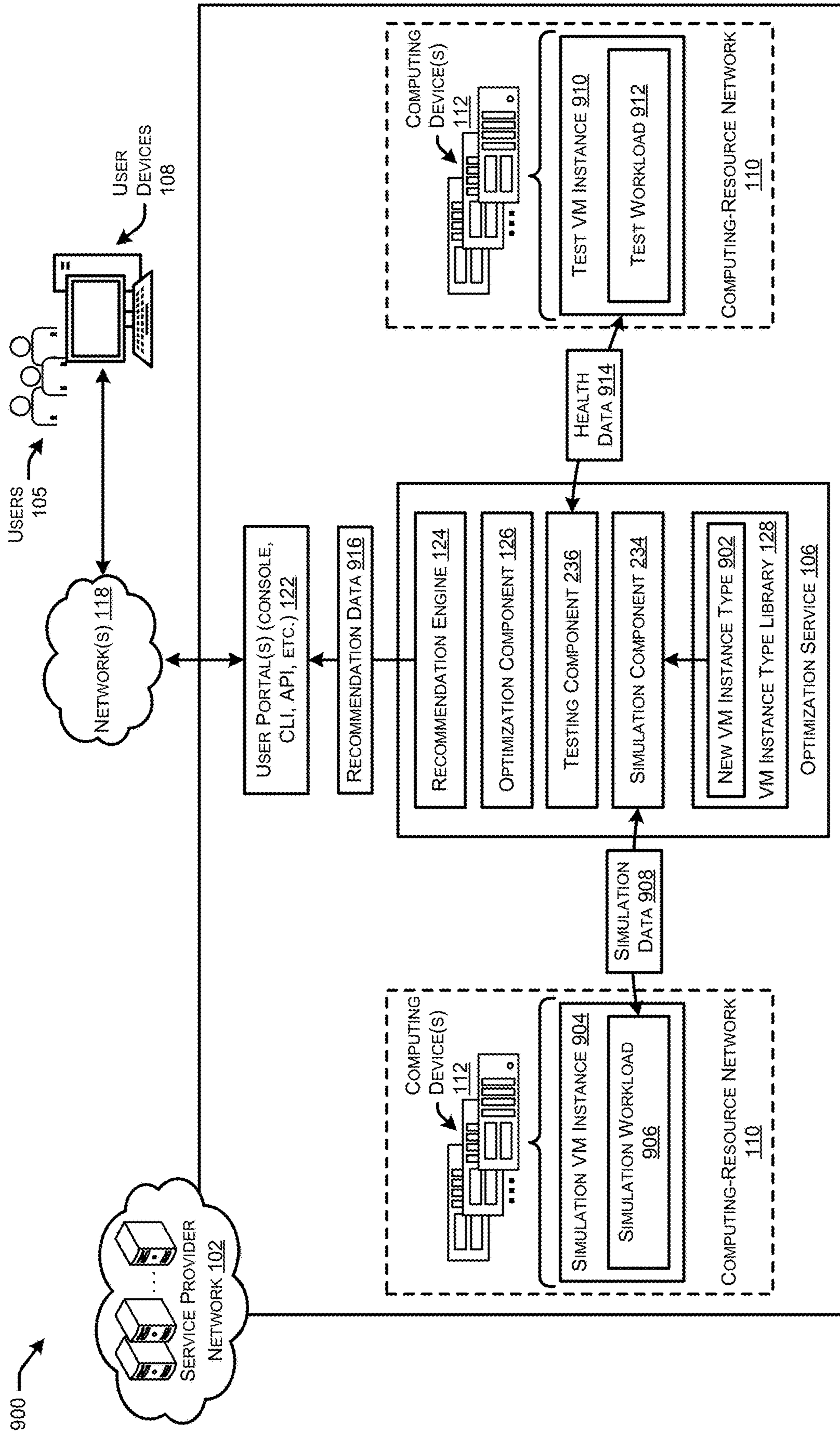

FIG. 9

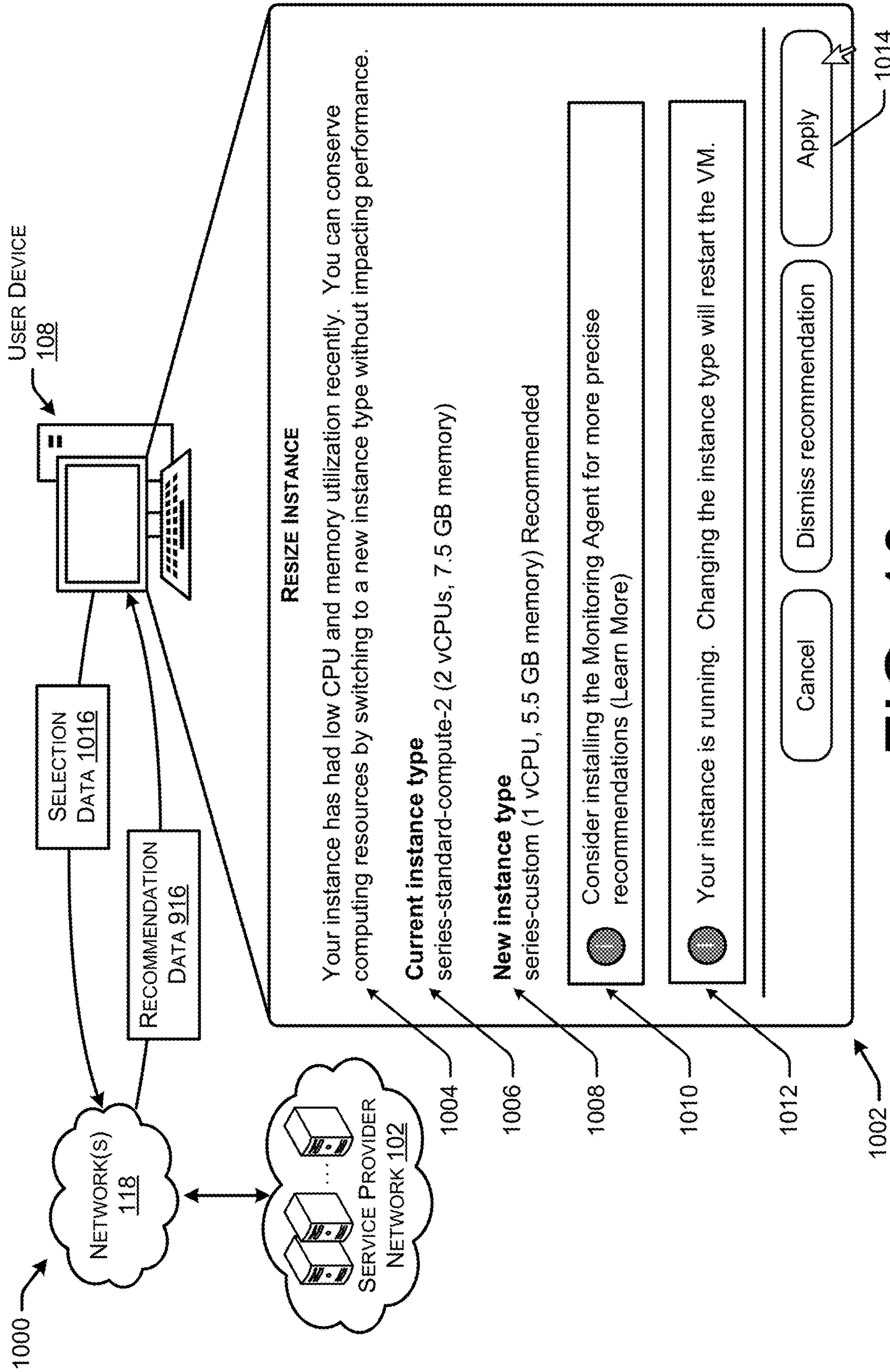

FIG. 10

1100 →

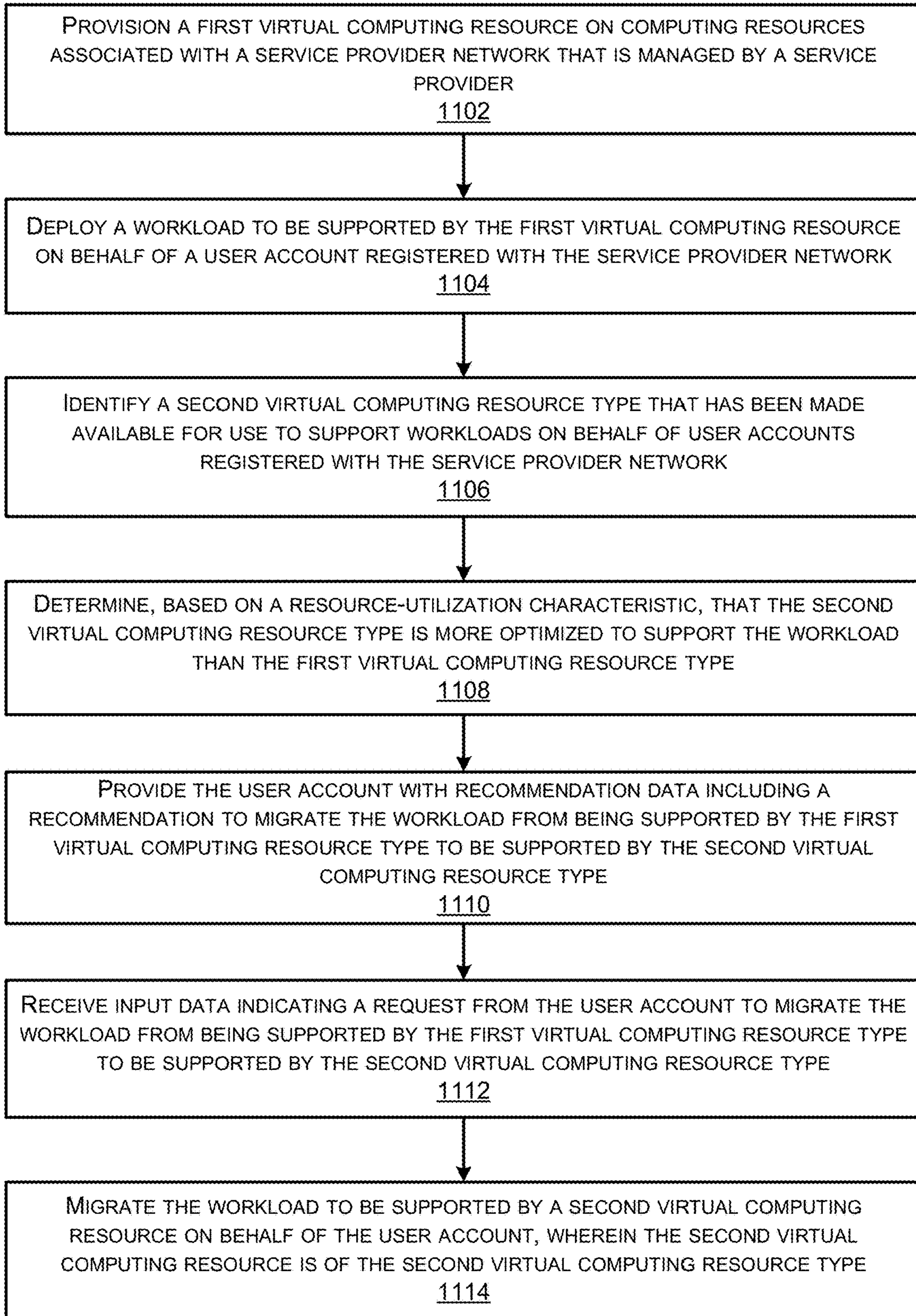

FIG. 11

1200 →

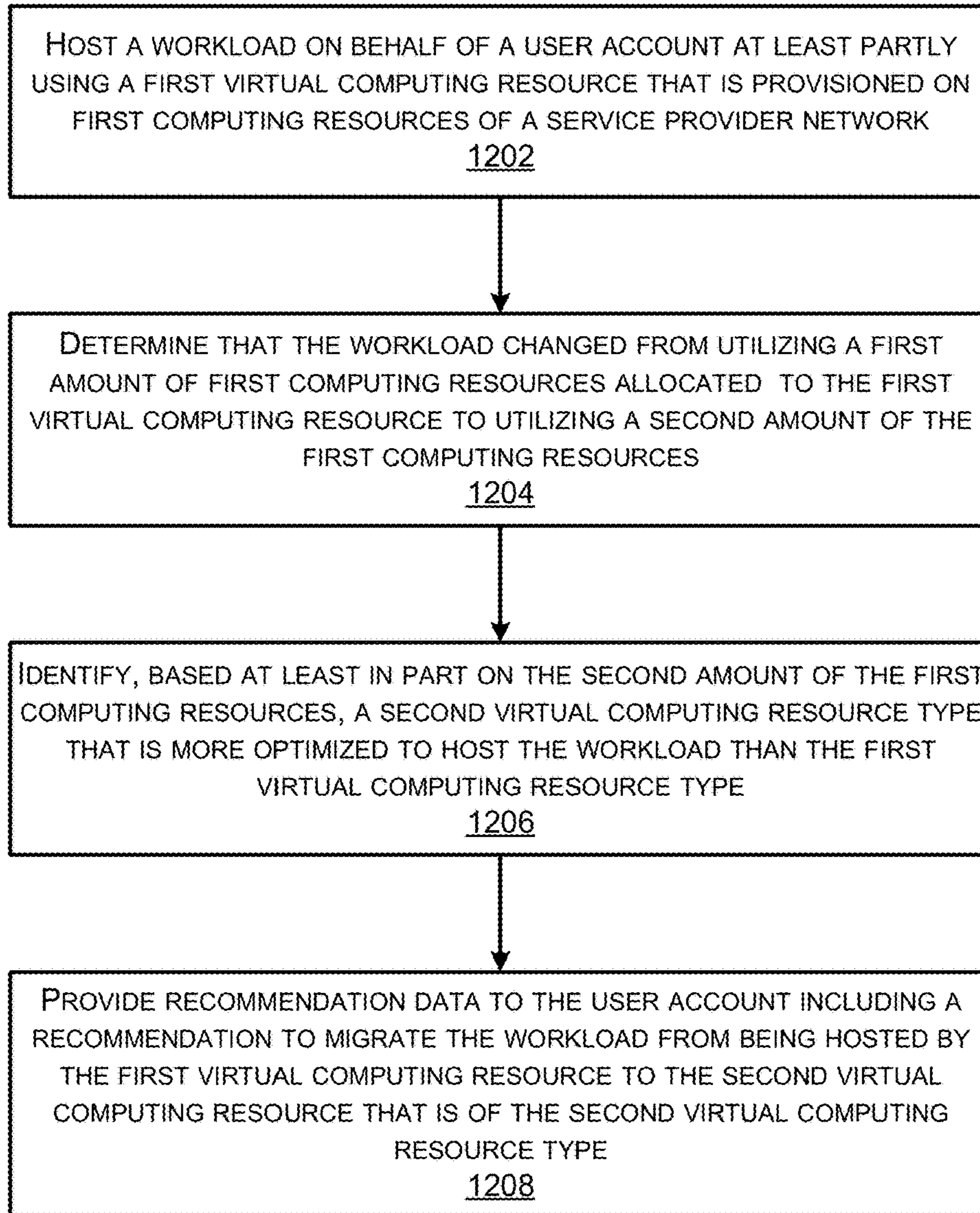

FIG. 12

1300 →

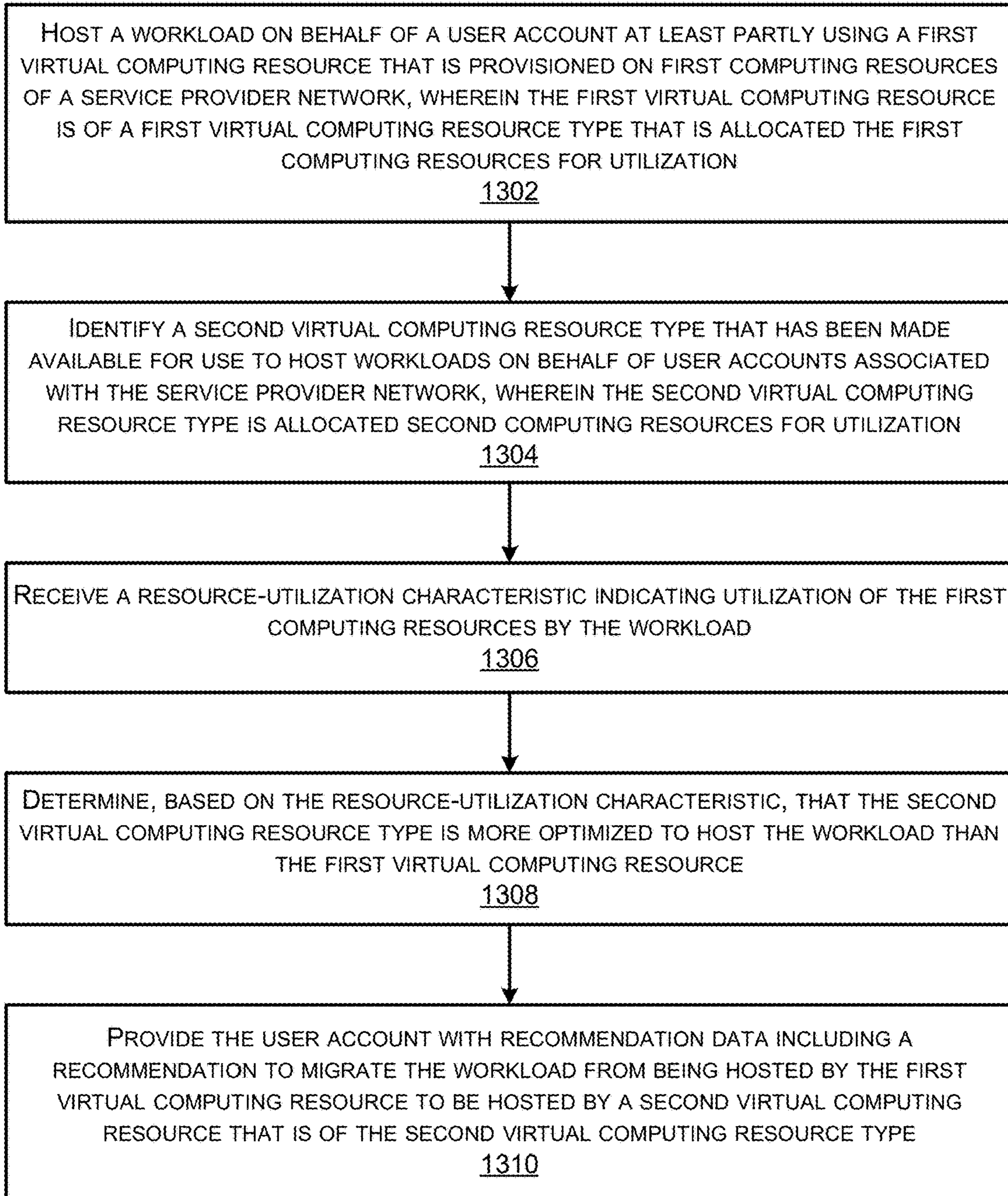

FIG. 13



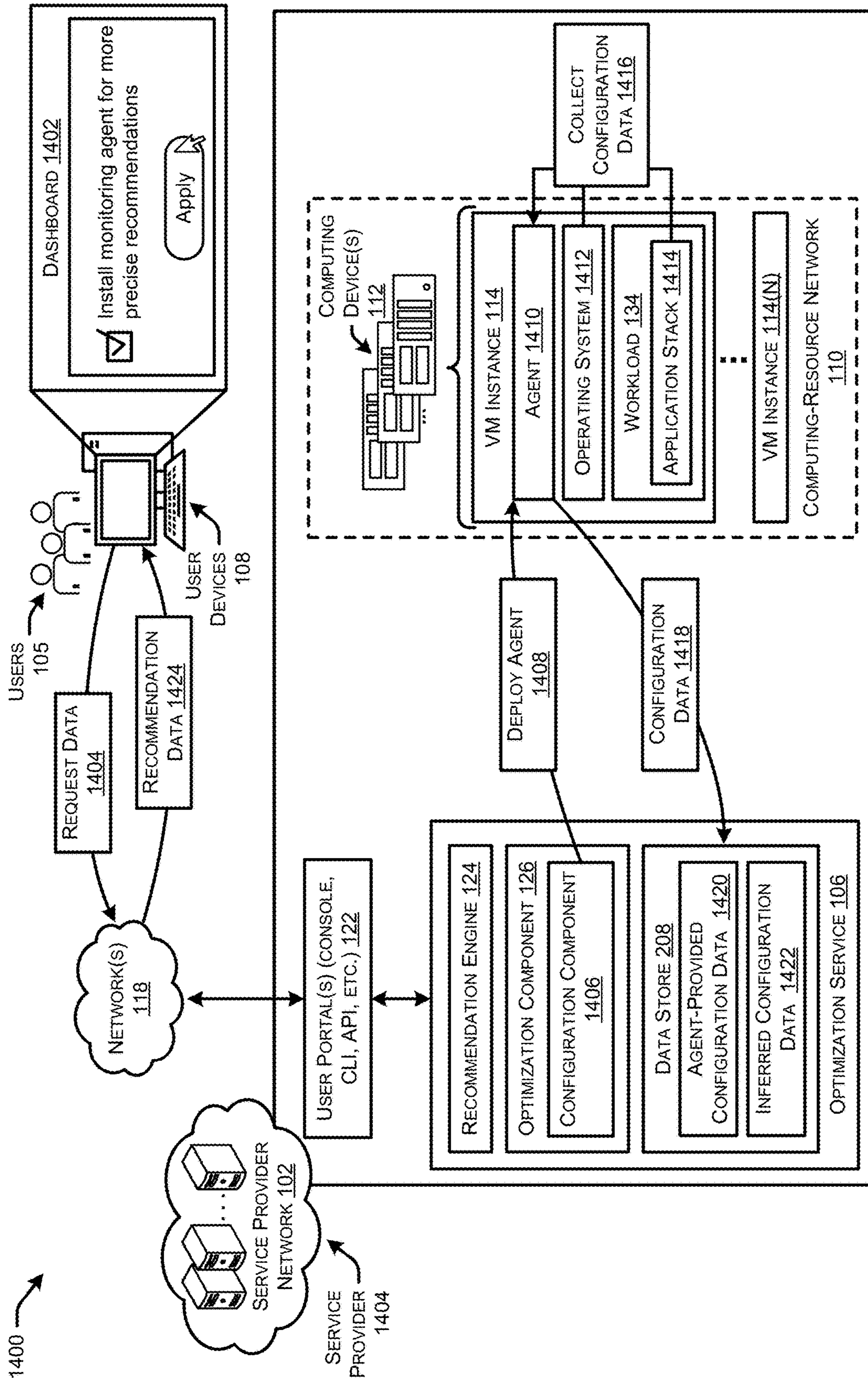

FIG. 14

1500 →

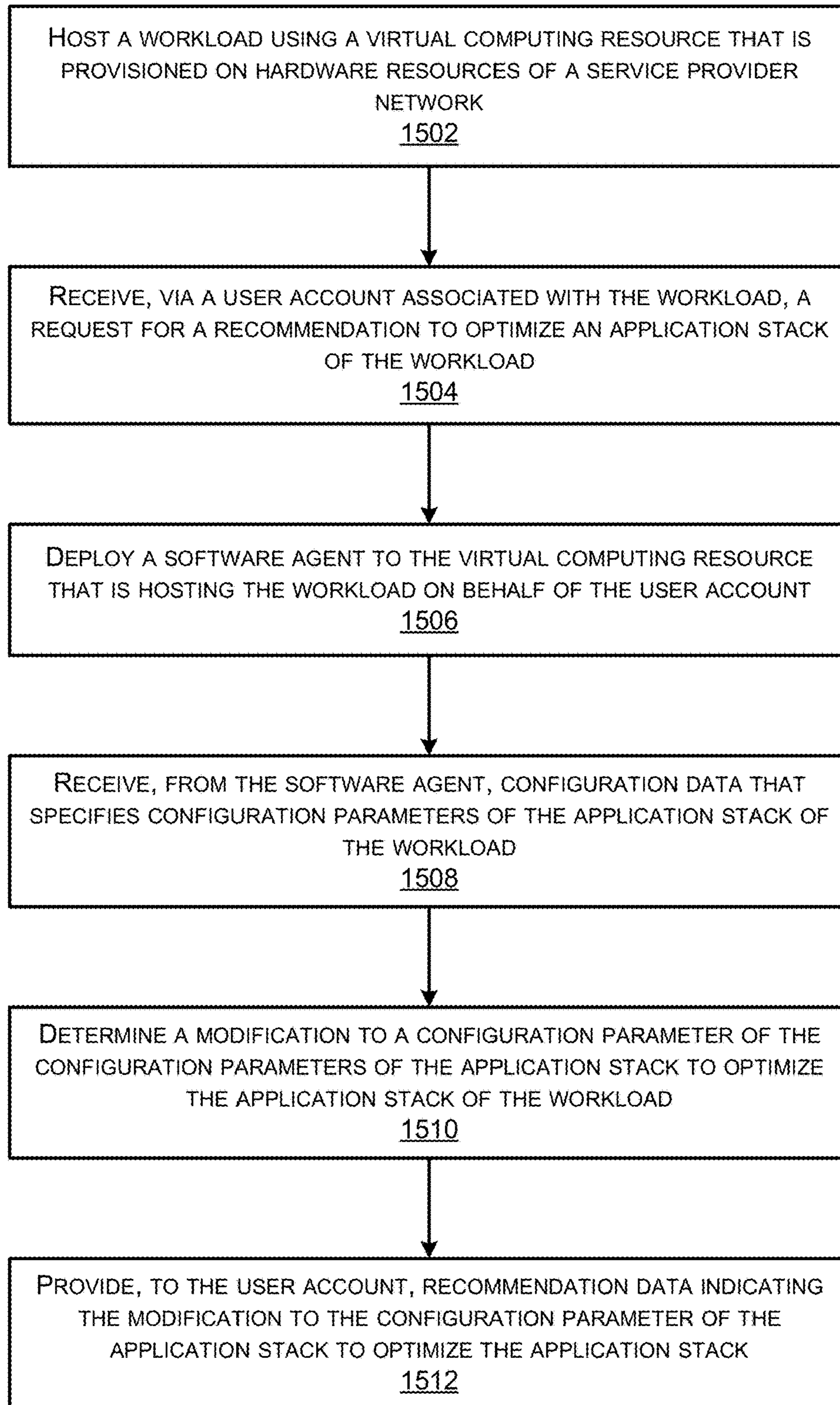

FIG. 15

1600 ↗

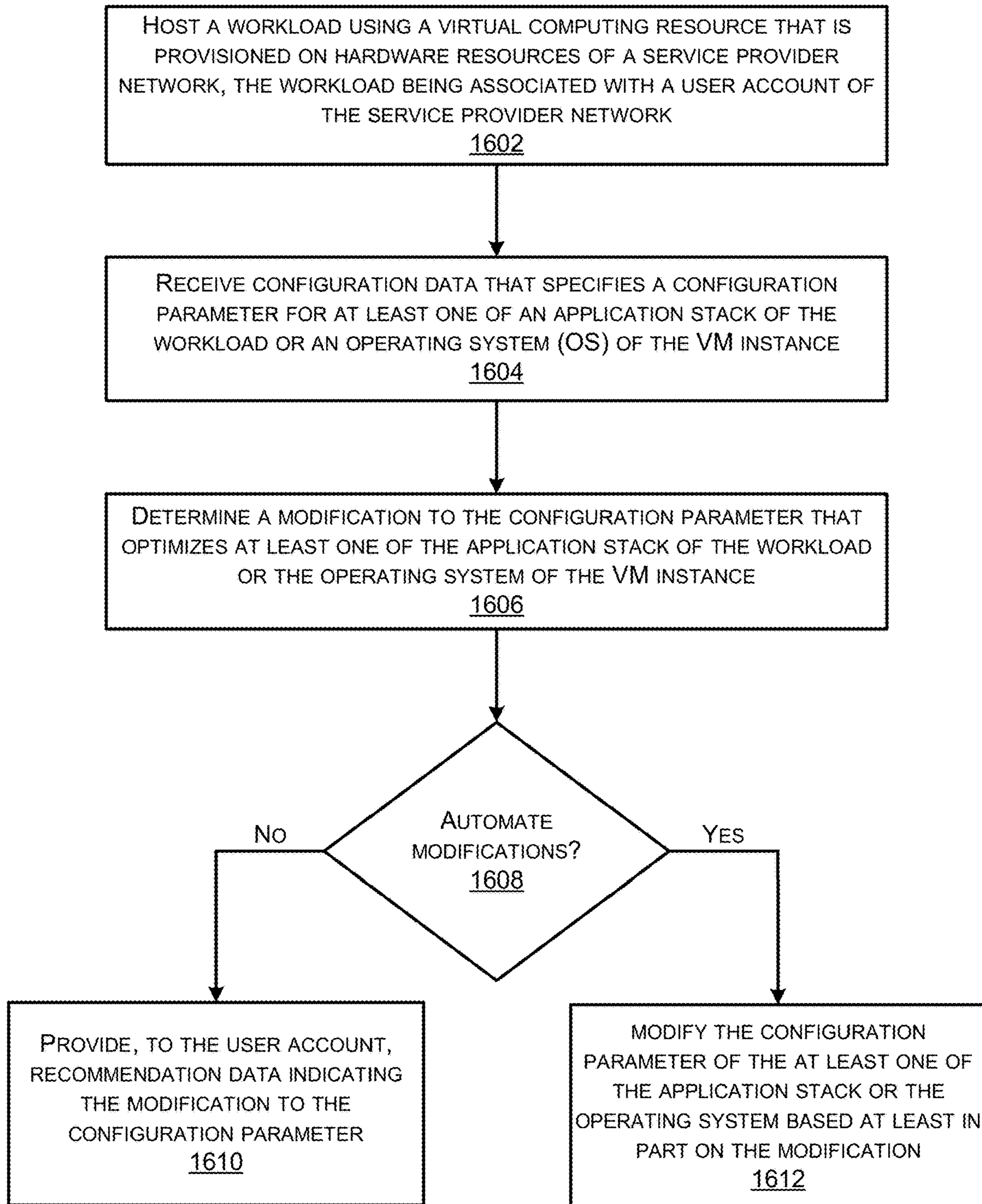

FIG. 16

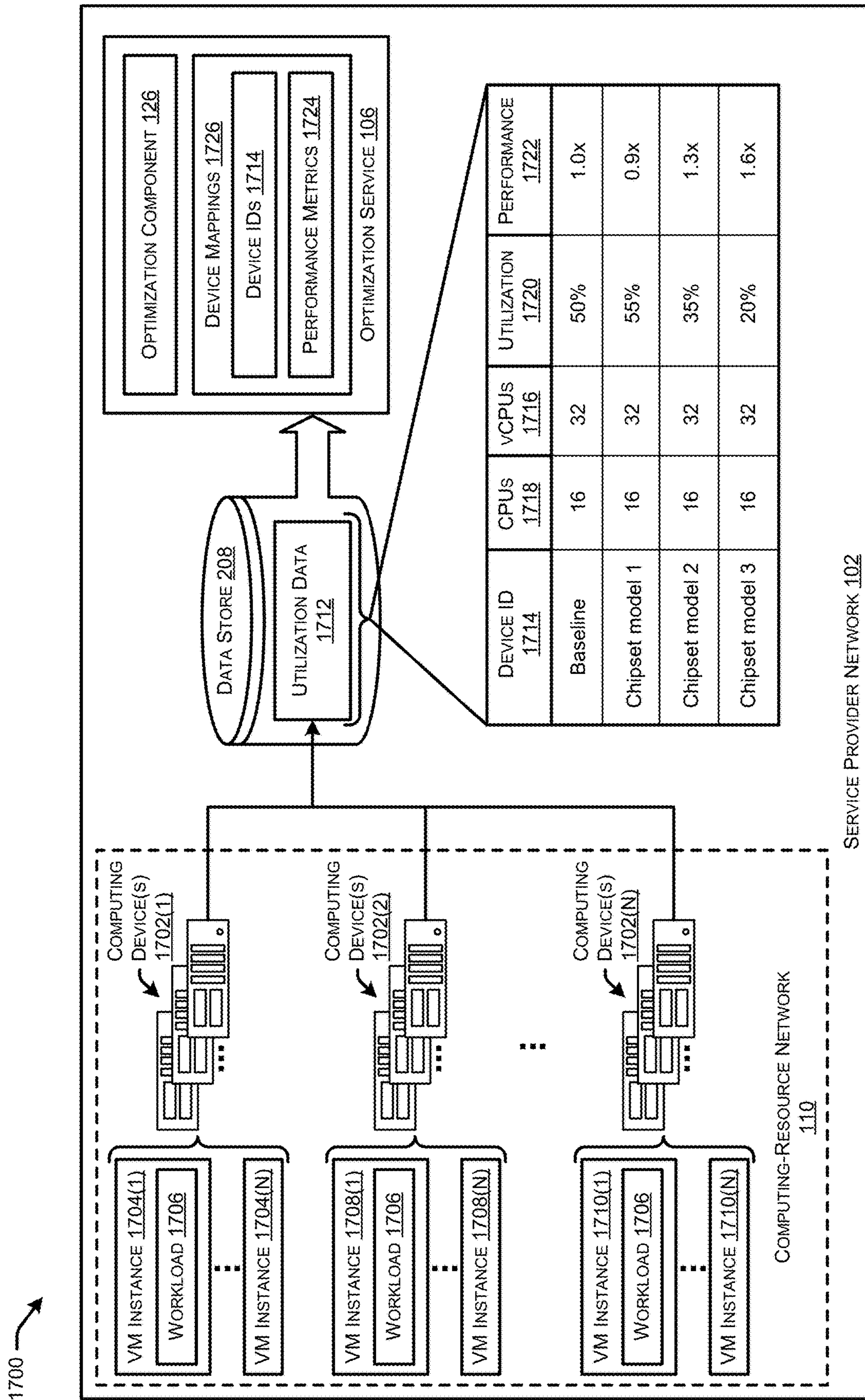

FIG. 17

1800 →

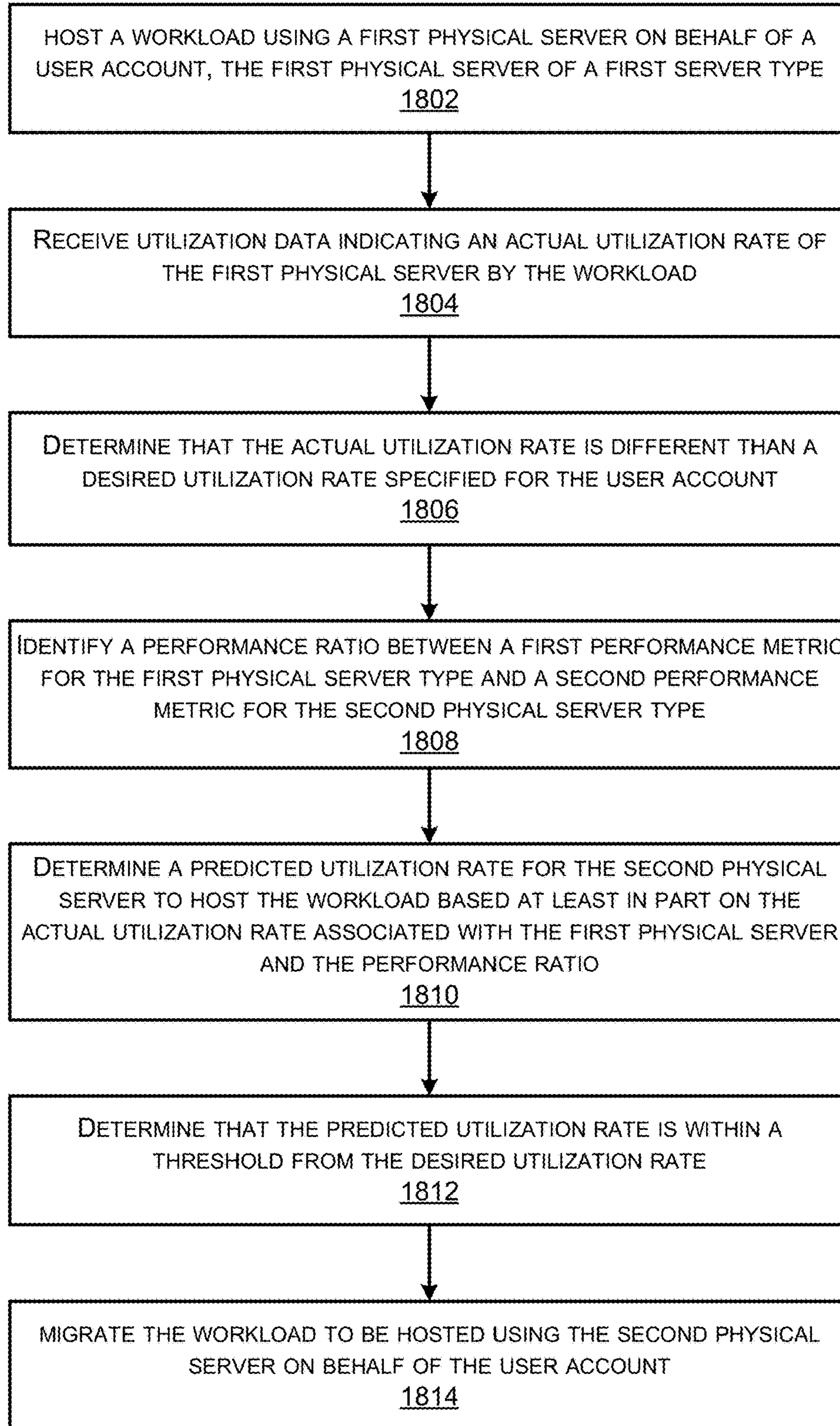

FIG. 18

1900 →

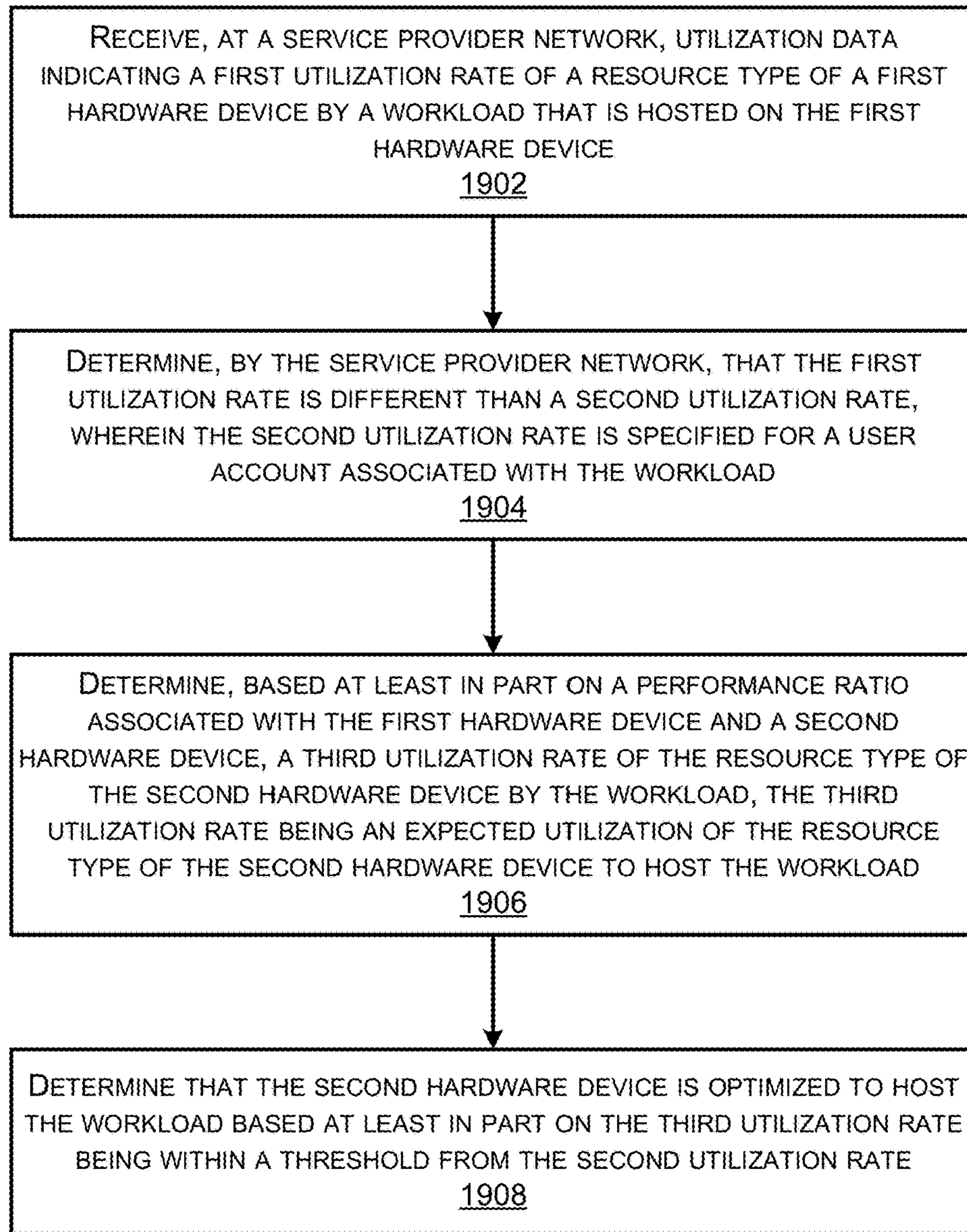

FIG. 19

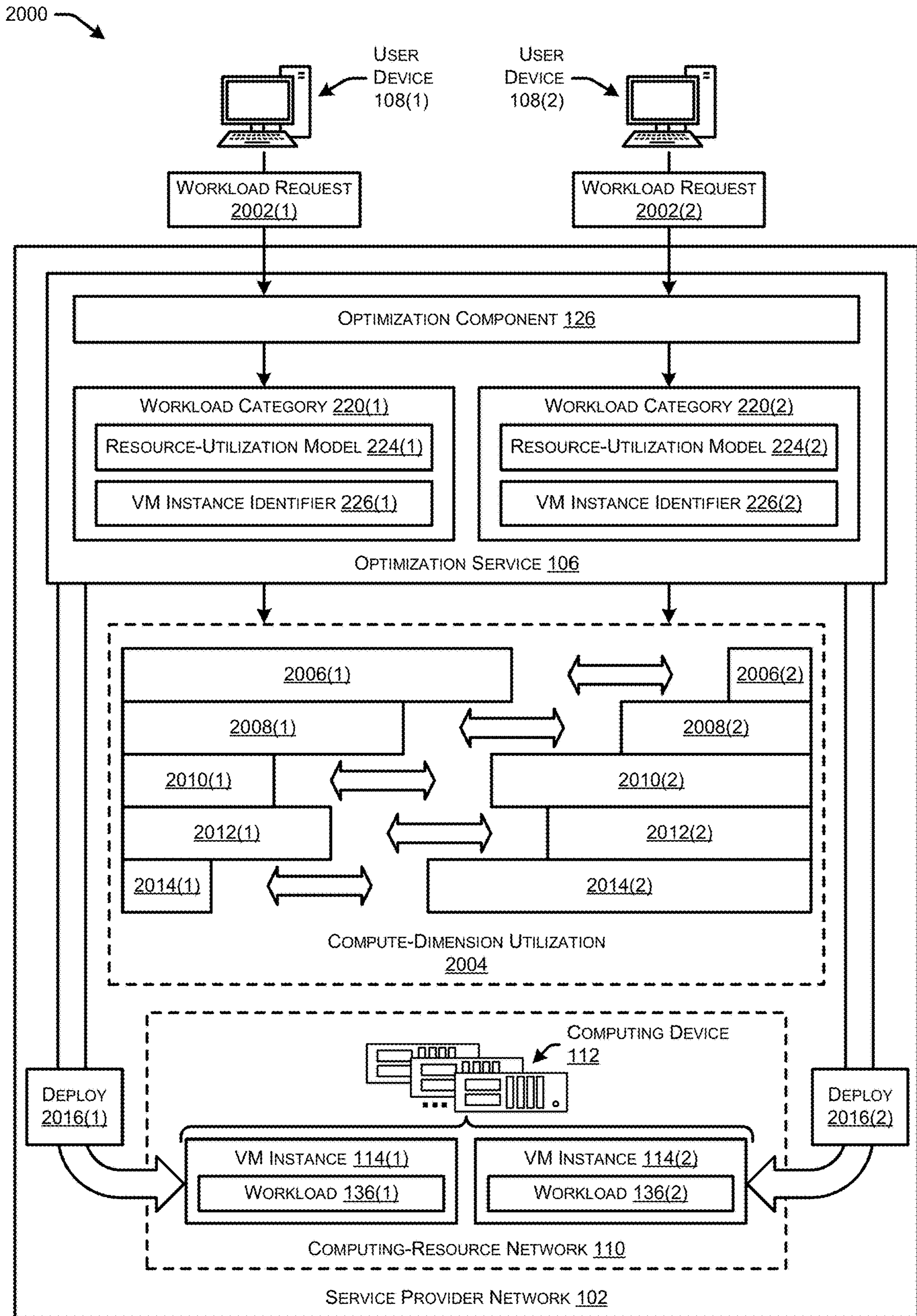

FIG. 20

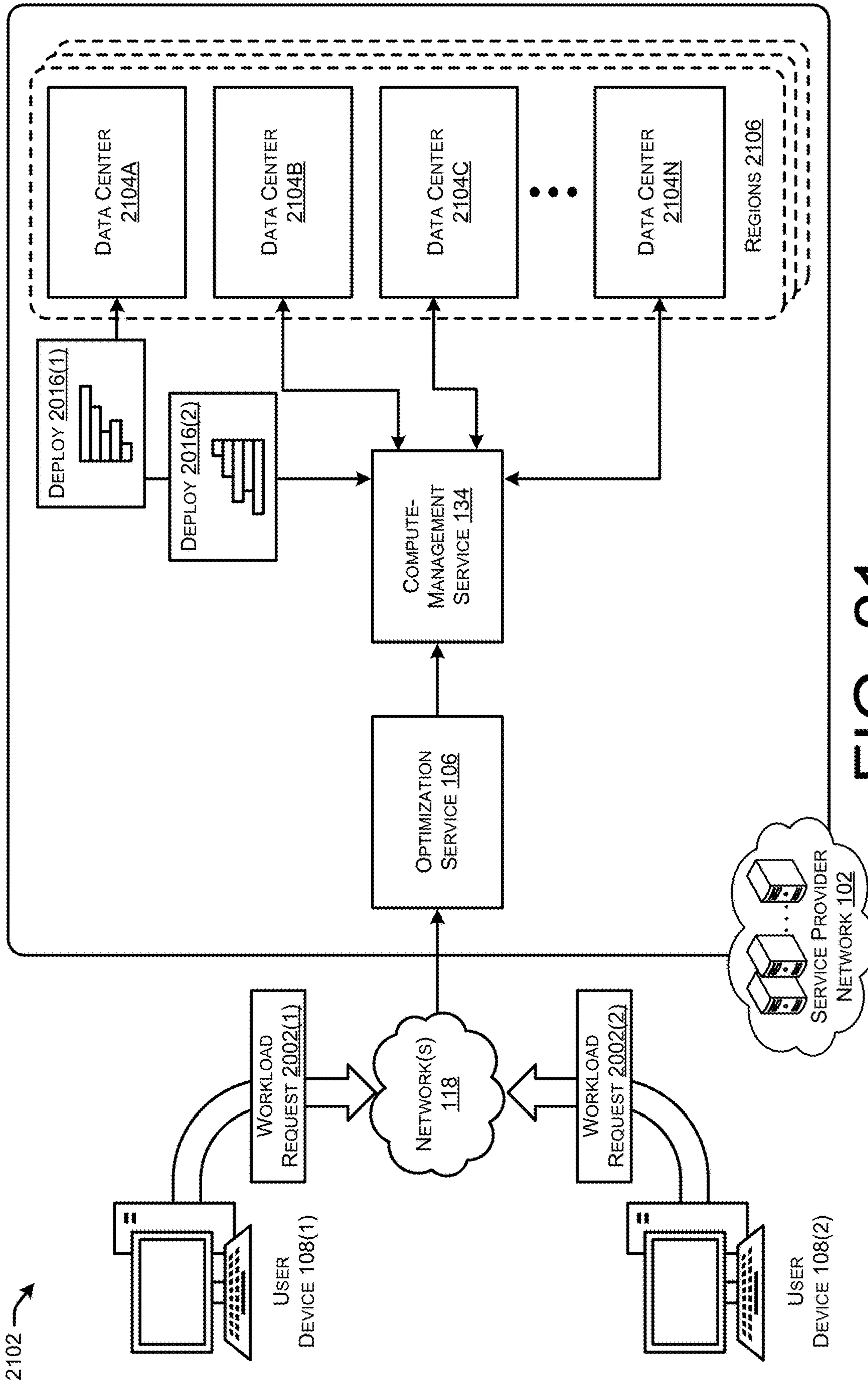

FIG. 21



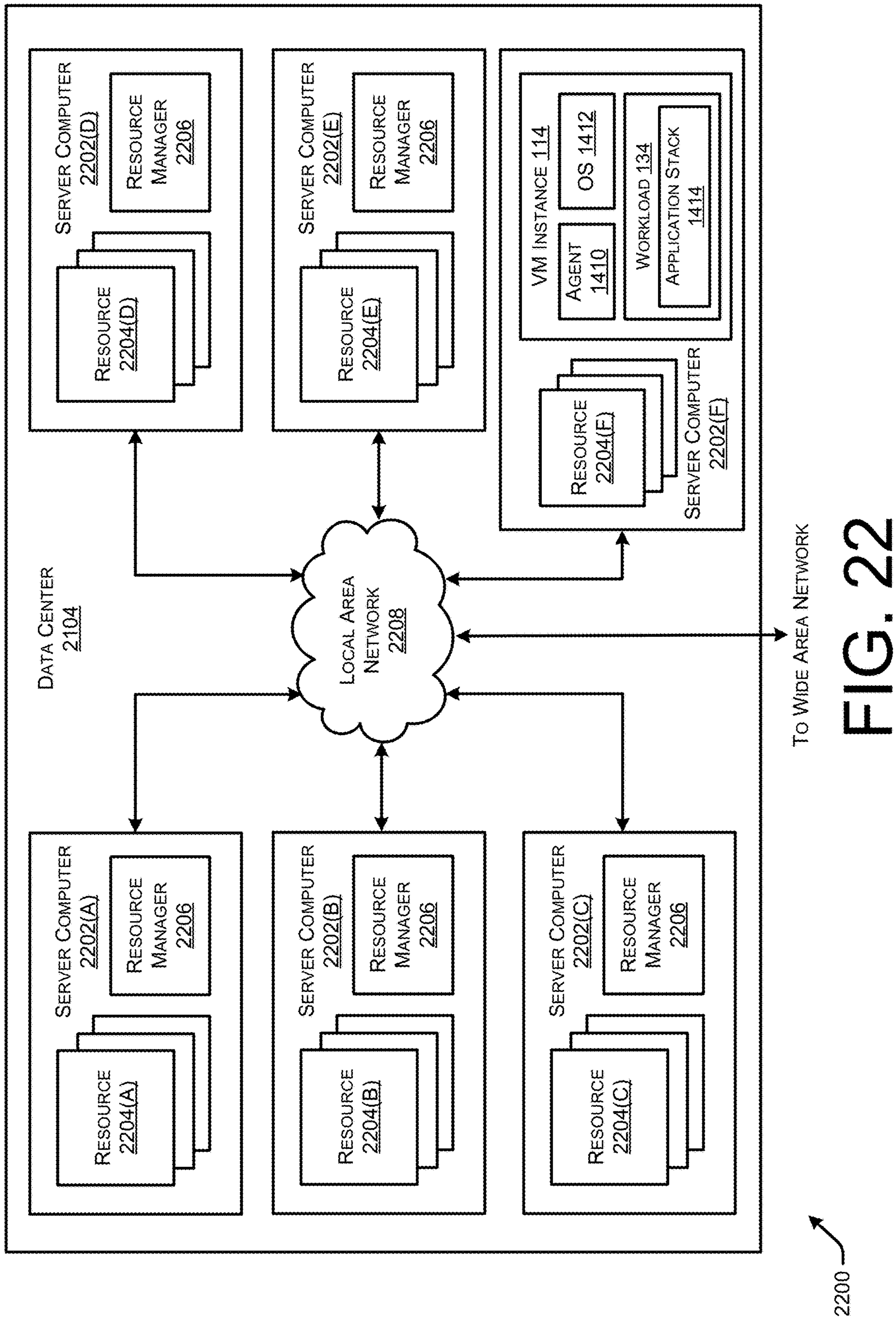

FIG. 22

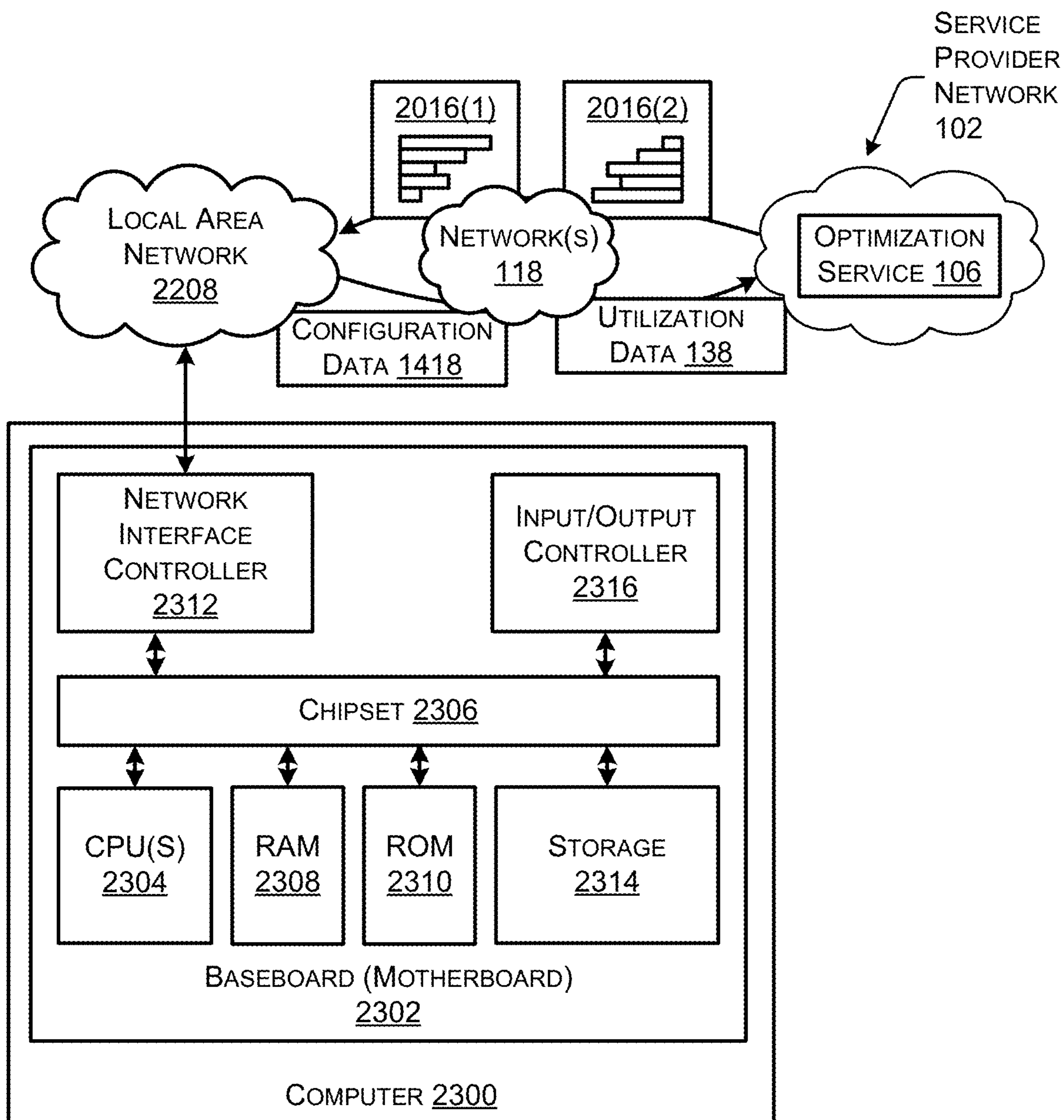

FIG. 23

2400 →

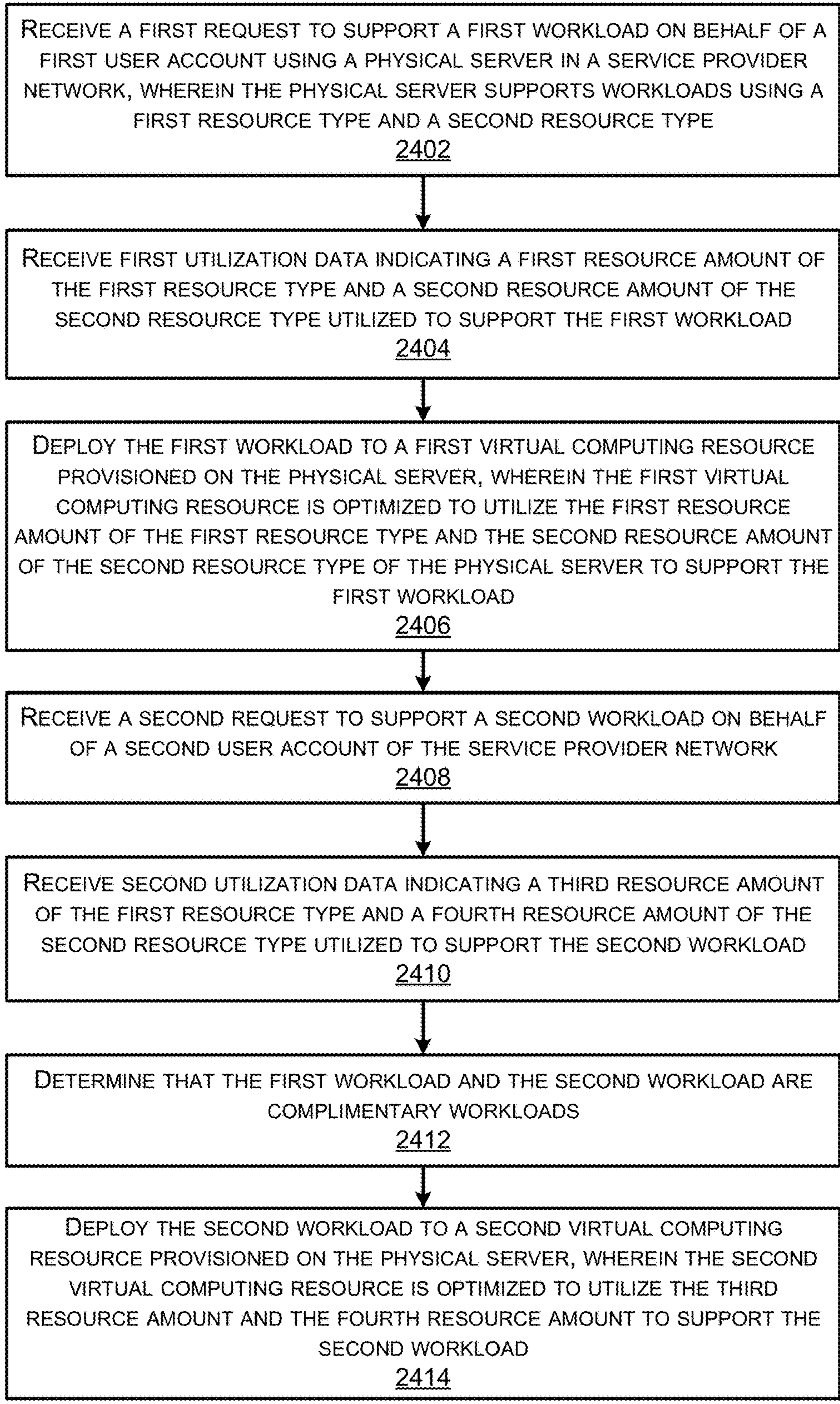

FIG. 24

2500 →

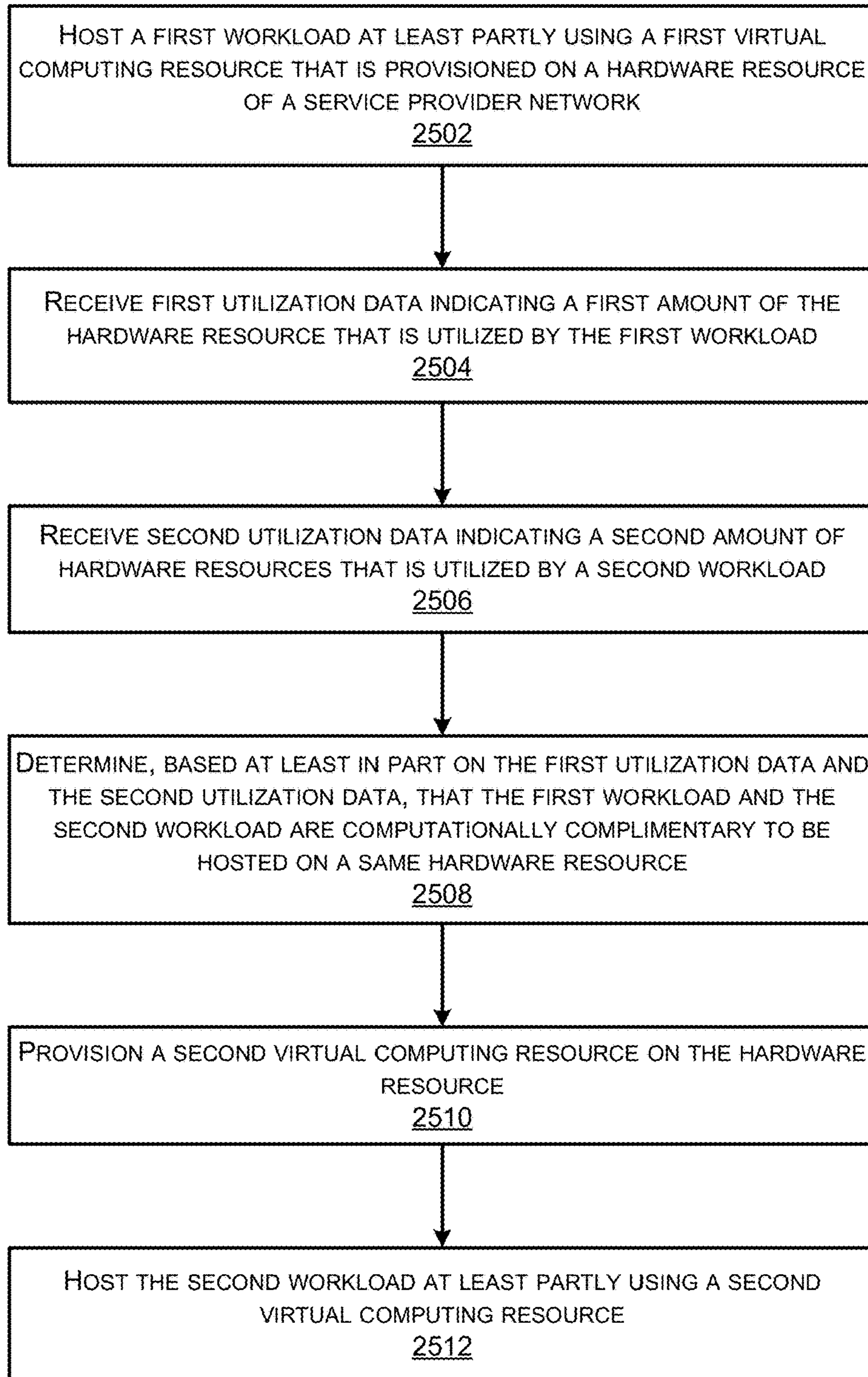

FIG. 25

2600 →

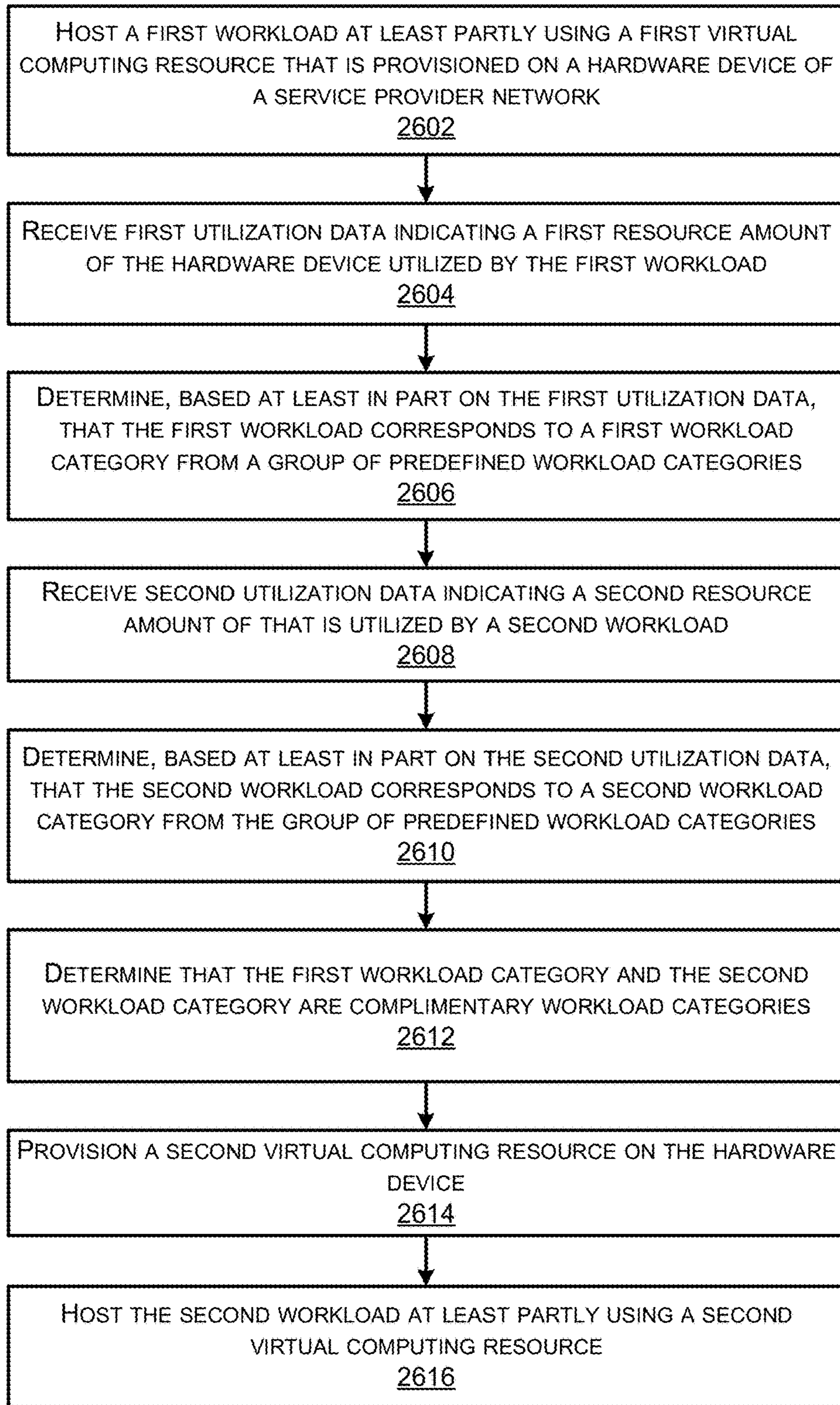

FIG. 26

1

**OPTIMIZING HARDWARE PLATFORM  
UTILIZATION FOR HETEROGENEOUS  
WORKLOADS IN A DISTRIBUTED  
COMPUTING ENVIRONMENT**

BACKGROUND

Service providers offer cloud-based services to fulfill users' computing-service needs without the users having to invest in and maintain computing infrastructure required to implement the services. These service providers maintain networks of managed computing resources and functionality to implement various types of scalable, on-demand services, such as storage services, compute services, database services, networking services, and so forth. The networks of computing resources, or "service provider networks," can include computing systems that are located across multiple, distinct regions and interconnected by a communication network, or a series of communication networks, to exchange data. Specifically, data centers or data processing centers, may include a number of interconnected computing devices (or "servers") to provide computing resources to users of the service provider networks.

To increase the utilization of the computing resources, virtualization technologies may allow a single physical computing device to host multiple virtual computing resources. For example, a single computing device can host multiple instances of virtual machines (VM) (also referred to herein as "virtual machine instances" or "VM instances") that appear and operate as independent physical computing devices for users, but each share or are allocated portions of the computing resources of the single, underlying physical computing device. In this way, rather than having a single user or process underutilize the resources of a physical computing device, multiple users or processes can utilize the resources of the physical computing device to increase resource utilization.

To further increase the utilization of the computing resources, and also to more effectively meet the computing resource needs of users, service provider networks may offer a variety of different types of virtual machines. Specifically, a service provider network may offer a selection of VM instance types that are optimized, or biased, to support different use cases on behalf of users. In such examples, the different VM instance types may be allocated different amounts, and/or different combinations, of the computing resources of underlying physical computing devices to provide users with flexibility to choose a VM instance that is more appropriately optimized to support their computing resource needs.

BRIEF DESCRIPTION OF THE DRAWINGS

The detailed description is set forth below with reference to the accompanying figures. In the figures, the left-most digit(s) of a reference number identifies the figure in which the reference number first appears. The use of the same reference numbers in different figures indicates similar or identical items. The systems depicted in the accompanying figures are not to scale and components within the figures may be depicted not to scale with each other.

FIG. 1 illustrates a system-architecture diagram of an example environment in which an optimization service of a service provider network determines VM instance types that are optimized to support workloads on behalf of users.

FIG. 2 illustrates a component diagram of example components of a service provider network that help optimize the

2

selection, configuration, and utilization of VM instance types to support workloads on behalf of users.

FIG. 3 illustrates a graphical user interface through which a user of a service provider network can define a workload to launch on a VM instance.

FIG. 4 illustrates a system-architecture diagram of a service provider network that utilizes historical-utilization data from VM instances and workloads across user accounts to generate workload categories and resource-utilization models.

FIG. 5 illustrates a graphical user interface through which a user of a service provider network can review recommendations regarding VM instance types that are optimized to support their workload.

FIGS. 6A and 6B collectively illustrate a flow diagram of an example method for a service provider network to receive a definition of a workload from a user account through one or more user interfaces, mapping the workload to a pre-defined workload category, and provide the user account with a recommendation as to a VM instance type to support their workload.

FIG. 7 illustrates a flow diagram of an example method for a service provider network to receive a resource-utilization characteristic for a workload, and provide a recommendation to a user account of a VM instance type that is to be used to launch the workload.

FIG. 8 illustrates a flow diagram of an example method for a service provider network to receive input via one or more user interfaces that indicates a resource-utilization characteristic associated with a workload, determines a VM instance type based on the resource-utilization characteristic, and provides a recommendation to a user account for the VM instance type to support the workload.

FIG. 9 illustrates a system-architecture diagram of a service provider network that simulates workloads on new VM instance types to determine performance of the new VM instance type, and tests workloads on VM instances before migrating fleets of workloads onto new VM instance types.

FIG. 10 illustrates graphical user interface through which a user of a service provider network can review recommendations to migrate their workload to a new VM instance type that is optimized to support their workload.

FIG. 11 illustrates a flow diagram of an example method for determining that a new VM instance type is more optimized to support a workload than a current VM instance type, recommending the new VM instance type to a user account associated with the workload, and migrating the workload to the new VM instance type.

FIG. 12 illustrates a flow diagram of an example method for determining that the resource utilization of a workload changed, identifying a new VM instance type that is more optimized to host the workload, and providing a user account with a recommending to migrate the workload to the new VM instance type.

FIG. 13 illustrates a flow diagram of an example method for determining that a new VM instance type is more optimized to support a workload than a current VM instance type, and recommending the new VM instance type to a user account associated with the workload.

FIG. 14 illustrates a system-architecture diagram of an example environment in which an optimization service of a service provider network receives configuration data from an agent executing on a VM instance that supports a workload, and recommends that modifications be made to a configuration parameter of the workload or operating system.

FIG. 15 illustrates a flow diagram of an example method for deploying a software agent to a VM instance that is hosting a workload, receiving configuration data from the agent, and providing a recommendation to a user account indicating a modification to be made to a configuration parameter of an application stack of the workload.

FIG. 16 illustrates a flow diagram of an example method for receiving configuration data that specifies a configuration parameter of at least one of an application stack or an operating system, and either providing a recommendation to a user account indicating a modification to be made to a configuration parameter or automatically modifying the configuration parameter.

FIG. 17 illustrates a system-architecture diagram of an example environment in which an optimization service of a service provider network receives utilization data indicating resource consumption by workloads on different computing devices, and maps the computing devices to physical resource consumed to determine performance metrics for the computing devices.

FIG. 18 illustrates a flow diagram of an example method for using a performance ratio between computing devices to determine that a computing device has performance metrics such that, if a workload is hosted on the computing device, the resulting resource utilization rate of the workload will be within a desired utilization rate.

FIG. 19 illustrates a flow diagram of an example method for determining a hardware device has performance metrics such that the hardware device is optimized to host a workload.

FIG. 20 illustrates a system-architecture diagram of an example environment in which an optimization service of a service provider network determines computationally compatible VM instance types, and deploys the computationally compatible VM instance types on a same computing device.

FIG. 21 is a system and network diagram that shows an illustrative operating environment that includes data centers of a service provider network that can be configured to implement aspects of the functionality described herein.

FIG. 22 is a computing system diagram illustrating a configuration for a data center that can be utilized to implement aspects of the technologies disclosed herein.

FIG. 23 is a computer architecture diagram showing an illustrative computer hardware architecture for implementing a computing device that can be utilized to implement aspects of the various technologies presented herein.

FIG. 24 illustrates a flow diagram of an example method for deploying workloads on VM instances that are supported by a same physical server based on the workloads being computationally compatible.

FIG. 25 illustrates a flow diagram of an example method for determining that workloads are computationally compatible, and using VM instances on a same hardware resource to host the workloads.

FIG. 26 illustrates a flow diagram of an example method for determining to place workloads on VM instances that are on a same hardware device based on the workloads belonging to computationally compatible workload categories.

#### DETAILED DESCRIPTION

Service providers offer various network-based (or “cloud-based”) services to users to fulfill computing needs of the users. These service providers may operate service provider networks that include clusters of managed servers (or other hardware-based computing devices) stored in data centers located across different geographic regions. A user of the

service provider network can request that the service provider allocate computing resources in these data centers to support computing workloads on behalf of the users. One or more services of the service provider network can receive these requests and allocate physical computing resources to support the workloads, such as usage of computer processors, memory, storage drives, computer network interfaces, and/or other hardware resources of a computing device, for the user.

As noted above, the service provider networks may utilize virtualization technologies such that the computing devices can each host multiple VM instances that appear and operate as independent computing devices to support workloads of users. Rather than allocating all of the computing resources of a physical computing device to support a single workload for a user, the computing resources of a physical computing device can be allocated amongst multiple VM instances that support different workloads. The service provider network supports many different types of workloads on behalf of users, and these workloads often have different computing resource needs. As described herein, a workload is implemented by a designated set of computing resources and the workload itself can be considered as code or logic that performs functionality using the computing resources. The service provider network may support a wide variety of workloads, such as web servers, databases, customer-facing applications, distributed data stores, batch processing, machine/deep learning training and/or inference, online gaming, video encoding, memory caching, and/or any other type of workload that can be supported by computing resources of a service provider network.

In light of the different workloads that are supported on behalf of users, the service provider network may provide users with a selection of a variety of VM instance types optimized to support different workloads. Generally, each VM instance type may be allocated a different amount of computing resources, and/or different combination of computing resources, such that the VM instance types are optimized, or computationally biased, to support different workloads. As used herein, computing resources refers to compute, memory, storage, networking, and, in some implementations, graphics processing. As an example, one VM instance type may be allocated a larger amount of compute (e.g., processor cycles) and be optimized to support compute-heavy workloads, whereas another VM instance type may be allocated a larger amount of storage (e.g., disk space) and be optimized to support storage-intensive workloads. In this way, users can select a VM instance type or platform that is more optimized to support their workload, thereby increasing the performance of the workload while reducing underutilization of computing resources by the service provider network.

Generally, an increase in the complexity and diversity of VM instance types offered by the service provider network is advantageous and results in a higher likelihood that workloads are supported by a more optimized VM instance. While a large variety of VM instance types is advantageous for various reasons (e.g., efficient utilization of computing resources, high performance for workloads, etc.), it also may become difficult for users, particularly new users, to select a suitable or appropriate VM instance type to support their workload(s). For example, users may attempt to map out the computing resource needs of their workload and then peruse the offering of VM instance types to locate a VM instance type that seems appropriate for their needs. In other examples, users may go through a time-consuming trial-and-error process to analyze performance of their workloads

using different VM instance types. However, not only is this time consuming, but it may also result in users having their workloads hosted on VM instance types that are either overutilized and resource constrained, or underutilized and resulting in computing resources that may be unused and sitting idle. As an example, users may be overly cautious and select an oversized VM instance type to help ensure that their workloads are never resource constrained, which may result in low utilization of computing resources of the service provider network.

This disclosure describes techniques and technologies implemented by an optimization service of a service provider network to help optimize the selection, configuration, and utilization of VM instance types to support workloads on behalf of users. The optimization service may implement the techniques described herein at various stages in a life cycle of a workload to help optimize the performance of the workload, and reduce underutilization of computing resources. For example, the optimization service may perform techniques to help new users select an optimized VM instance type on which to initially launch their workload. Further, the optimization service may be configured to monitor a workload for the life of the workload, and determine different VM instance types, and/or different configuration modifications, that optimize the performance of the workload. In this way, the optimization service may provide recommendations to users that help improve performance of their workloads, and that also increase the aggregate utilization of computing resources of the service provider network.

The optimization service may perform techniques to help new users select a VM instance type that is optimized to host or support their workload. Often new users may be unsophisticated with respect to computing resources, and/or unfamiliar with certain terminology. Accordingly, the optimization service may deliver a managed experience, such as a step-by-step process, that allows new users to describe their workload using language and terminology that the new user understands, and then provides the user with recommendations for VM instance type(s) optimized for their workload. In some examples, the optimization service may include a wizard that is accessible to a new user via their user account and presents user interfaces to the user that are configured to receive input data that defines that user's workload. The wizard may present user interface(s) that include text-input fields to receive a textual description of a workload from a user, or fields with a drop-down menu that include answers for a question regarding the workload of the user, such that a user can answer high-level questions about their workloads. For example, the wizard may present the user with questions such as "is your workload a publicly facing website," or "how many visitors do you expect per day?". The optimization service may use the input received from the user to classify the workload as belonging to a predefined workload category (e.g., web-server category, database category, compute-heavy category, etc.), and provide the user account with a listing of recommended VM instance types to support their workload. The listing may further include explanations regarding why the VM instance types are optimized for their workload to enable the user to make a more informed decision regarding what instance type they should select. The user may then select a VM instance type to support their workload, and the optimization service may perform further techniques for launching one or more VM instances of the selected type to support the workload on behalf of the user account. Thus, the optimi-

zation service may be configured to identify and recommend VM instance types for new workloads and/or new users.

Additionally, the optimization service may be further configured to help optimize the performance of the workload for the life of the workload. In some instances, and regardless of whether the optimization service previously identified and/or recommended VM instance types for new workloads or new users, the optimization service may determine that the workload would be better suited on a different VM instance type. For example, the workload may have changed over time (e.g., software update, new features, increase in user traffic, etc.) that in turn results in different resource-consumption characteristics of the workload. In light of such modifications or changes, the optimization service may continually, or periodically, analyze the resource-utilization characteristics of the workload and determine if resource consumption has changed significantly enough such that a new VM instance type is more appropriate for the workload than the current VM instance type. In other examples, the service provider network may develop and offer new VM instance type(s) to increase the offerings of VM instance types for users. The optimization service may use various techniques, such as workload simulation, to determine that the new VM instance type is more optimized for the workload (or workload category to which the workload belongs) than the currently utilized VM instance type. For such reasons, and potentially other reasons, the optimization service may provide the user account with recommendations that the user migrate their workload from the current VM instance type to be hosted by a different VM instance type that is more optimized for the resource consumption/utilization of the workload.

To determine a VM instance type that is optimized for a workload, the optimization service may have generated a predefined set of workload categories that generally represent or group the workloads supported by the service provider network into categories based on the "shape" of the utilization characteristics of the workloads. The shape of utilization characteristics can refer to the amount of usage across each different compute dimension—processing, memory, storage, networking, and optionally graphics processing—which may be visualized as a plot having a number of axes corresponding to the number of compute dimensions. The plotting of utilization along each axis can result in a specific shape, for example a quadrilateral or other polygon formed by connecting the plotted points. This may be a static shape representing an average or mean utilization, a set of shapes representing minimum, maximum, average, or other statistical analyses of utilization over time, or a dynamic shape representing utilization across the compute dimensions over time. Certain utilization shapes (or ranges of similar utilization shapes) may be determined (manually or by application of suitable machine learning analysis) to represent particular types of workloads. For example, the optimization service may have collected resource-utilization data for workloads that are supported by the service provider network, and based on the resource-utilization characteristics (or "resource-consumption characteristics") of the workloads, performed techniques, such as clustering, to group the workloads into categories based on the shape of their resource utilization. To illustrate, one predefined workload category may be a "database workload category" and generally correspond to the resource-utilization characteristics for database workloads (e.g., low compute consumption, high storage consumption, etc.). Another predefined workload category may be a "compute heavy category" and



generally correspond to the resource-utilization characteristics for computationally-biased workloads.

Each of the workload categories may be defined by a respective resource-utilization model that indicates that shape of the resource-utilization characteristics for the workloads represented by the workload category. The resource-utilization models may indicate amounts of the different types of resources consumed by the representative workloads (e.g., amounts of CPU, storage, memory, networking throughput, GPU, etc.), and or combinations of the different types of resources consumed by the representative workloads. The workload categories may further be associated with the VM instance types that are optimized for the resource-utilization characteristics of the represented workloads. In this way, when resource-utilization characteristics are obtained from a description provided by a new user, or through actual utilization data throughout the life of a workload, the resource-utilization characteristics may be mapped to the “closest” resource-utilization model of a predefined workload category, and the associated VM instance types for that workload category may be provided as recommendations to optimize performance of the workload.

In addition to utilizing resource-utilization characteristics to determine an optimized VM instance type for a workload, the optimization service may further take into account the performance of the underlying physical computing devices. Service provider networks may manage large amounts of computing resources, and in some examples, may include computing devices with hardware differences. The service provider network may include computing devices that have different chip set generations, different vendors, and/or different hardware architectures such that actual performance of the computing devices varies based on the hardware differences. For example, a computing device that has a chip set from a newer generation may perform better, or have more data throughput, than a computing device with a chip set from an older generation of chip sets. Thus, even if a VM instance is provided with, for example, the same number of virtual central processing units (vCPUs) when provisioned on two different computing devices, the performance for one of the VM instances hosting a workload may be better due to hardware differences (or improvements) in the physical resources of the computing devices. To help account for performance differences that result from physical hardware differences, the optimization service may map utilization data back to the underlying physical computing resource that is consumed to get a performance metric for that computing device. In this way, performance metrics may be assigned to the underlying computing device on which a VM instance is provisioned to help determine an optimized VM instance type based on the computing device that is to be utilized. In an example where a workload is migrated from a less compute-performant device onto a more compute-performant device, the optimization service may select a new VM instance type based in part on a ratio of the performance between the two devices. In this way, the optimization service may select a new VM instance type that may not need be allocated as much compute power of the more compute-performance computing device.

Additionally, the optimization service may be configured to collect various data regarding an application stack of the workload and/or an operating system of the VM instance, and determine modifications to make to configuration parameters of the application stack and/or operating system to help optimize the performance of the workload. For example, the optimization service may infer various con-

figuration data about the workload based on utilization characteristics, such as inferring that the workload is a database based on the utilization characteristics of the workload mapping to a workload category for databases. In some instances, the optimization service may, with permission from the user account, install a software agent locally to the VM instance(s) that support the workload, and collect configuration data using the software agent. The optimization service may receive configuration data indicating information about the application stack and/or operating system, such as what processes are running, what binary backs the processes, what repositories those binaries are sourced from, what operating system and/or version is running, what configuration parameters are defined for the operating system, disk subsystem, database stack, etc., and/or any other configuration data. The optimization service may then determine modifications for a parameter of at least one of the application stack and/or operating system to optimize performance of the workload, and provide recommendations indicating the modifications for the parameter. The user may then utilize their user account and accept or deny the proposed modifications to optimize their workload.

In addition to selecting a VM instance type that is optimized for the workload, the optimization system may also intelligently place the VM instance type on a computing device based on computational biases of the VM instance types. As noted above, the different types of VM instance types may have different computational biases based on the workloads they support, such as CPU biases, memory biases, network throughput biases, and so forth. Rather than placing virtual machines with similar computational biases on the same physical computing devices, the optimization service may determine complimentary combinations of VM instance types based on their computational biases, and place those complimentary combinations on the same servers. For example, the optimization service may place a VM instance type that utilizes high CPU resources, but low memory resources, on the same computing device as another VM instance type that utilizes low CPU resources, but high memory resources. In some examples, the optimization service may store indications of complimentary pairs, or complimentary combinations, of VM instance types that are determined to be complimentary based on the resource-utilization models of the workload categories to which the VM instance types are associated or belong. In this way, the underlying computing resources of the computing devices may be more efficiently and effectively utilized by intelligently hosting different VM instance types that are complimentary in how they utilize computing resources.

Although the techniques described herein are described primarily with respect to determining a VM instance type for a workload, and provisioning a VM instance to support the workload, the techniques are equally applicable for any number of VM instances and/or workloads. For example, a workload may be supported by a VM instance, by multiple VM instances, and/or by a fleet of VM instances. In some examples, one or more workloads may be supported by a fleet of VM instances that are scalable to support increases and decreases in use, and may be placed behind one or more load balancing devices of the service provider network. In such examples, the techniques described herein may be applicable to all VM instances in a fleet that support various instances of the same workload.

To provide users more control over their workloads and VM instance types, the optimization service may simply provide recommendations via user accounts that the users should consider new VM instance types and/or configuration

parameters to optimize performance of their workload. However, in some examples the optimization service may be configured to automate the migration of workloads to new VM instance types, and/or implementation of new configuration parameters. For example, the users may select an option, or “opt in,” to give the optimization service permission to automate the migration of workloads to new VM instance types.

In some examples, prior to recommending or automating the migration of workloads to new VM instance types, or the modification of configuration parameters, the optimization service may test the recommended changes on one or more “test” VM instances. That is, the optimization service may designate, or spin up, a VM instance type that is determined to be more optimized for a workload than a current VM instance type. The optimization service may then cause a workload to be hosted or supported by the proposed VM instance type and monitor the health or performance of the workload. If the workload does in fact perform better on the proposed VM instance type compared to the current VM instance type, then the optimization service may move forward with providing a recommendation to a user account, and/or automating the migration of the workloads for the user to the new VM instance type.

This application describes techniques that increase the overall utilization of computing resources provided by servers or other hardware devices, such as CPU, GPU, memory, disk, and/or network availability. The optimization service may determine VM instance types that are more appropriately tailored, or allocated a more appropriate amount of computing resources, to support for workloads. In this way, the techniques described herein help prevent underutilization of computing resources of a service provider network, which reduces the amount of computing resources that are (i) allocated or reserved for VM instances, but (ii) sit idle or unused because the VM instances are oversized for the workload they support. Additionally, the techniques improve the performance of workloads by intelligently placing workloads on VM instance types that are computationally biased or optimized to support the workloads. The optimization service may place the workloads on VM instances to help ensure that the workloads have sufficient amounts of computing resources available, of the types of computing resources needed, to help avoid over constrained VM instance types and workloads.

Although the techniques described herein are with reference to virtual machines or VM instances and virtual machine types, in some examples, the techniques are applicable to any type of virtual computing resource. For example, the techniques are generally applicable to any type of virtual computing resource that is allocated underlying portions of physical computing resources and executes within a virtual machine, or independently executes on the physical computing resources. Such virtual computing resources can include a container executing on a physical resource, a virtual machine instance running one or more containers, processes, software, and/or any other executable that is allocated portions of physical computing resources.

Certain implementations and embodiments of the disclosure will now be described more fully below with reference to the accompanying figures, in which various aspects are shown. However, the various aspects may be implemented in many different forms and should not be construed as limited to the implementations set forth herein. The disclosure encompasses variations of the embodiments, as described herein. Like numbers refer to like elements throughout.

FIG. 1 illustrates a system-architecture diagram of an example environment **100** in which an optimization service of a service provider network determines VM instance types that are optimized to support workloads on behalf of users.

As illustrated, a service provider network **102** may be operated and/or managed by a service provider **104**. The service provider network **102** may provide various services to users **105** to fulfil their computing resource needs, such as cloud-based computing resources. For example, the service provider network **102** may provide cloud-based, scalable, and network accessible compute power services, storage services, database services, and/or other services. Users **105** may utilize user devices **108** to subscribe for use of the computing resources and/or services provided by the service provider network **102**. The service provider network **102** may include an optimization service **106** that is configured to select VM instance types to support workloads of the users **105** which optimize performance of the workloads, and refrain from underutilization or overutilization of the computing resources that support the VM instances and workloads.

The service provider network **104** may span across different geographic regions, and include or be associated with a computing resource network **110** that includes clusters of managed computing devices **112** (e.g., servers) stored in data centers located across the different geographic regions. In this way, users **105** who have subscribed for use of the network-based services supported by computing resources in the data centers **116** need not invest in and maintain the computing infrastructure required to implement the various services that they may need. In some examples, users **105** of the service provider network **102** may access or utilize computing resources of the computing devices **112** in the data centers located in different geographic regions such that users **105** located in these different geographic regions are provided with access these resources and services.

Generally, the computing devices **112** may provide various types of computing resources, such as compute (CPU) resources (e.g., central processing units (CPUs) for processing data), memory resources (e.g., physical devices capable of storing information such as RAM or ROM), storage resources (e.g., disk storage or drive storage used to store data by various electronic, magnetic, optical, or mechanical changes to a surface layer of one or more rotating disks), graphics compute (GPU) resources (e.g., graphics processing units (GPUs)), and/or network throughput resources (e.g., average or measured rate of bit transmission per second over networks). The computing devices **112** may be various types of computing devices, such as devices that have different chip set generations, are from different vendors, have different hardware architectures, and so forth.

Thus, the computing resources of the computing-resource network **110** provided by the computing devices **112** can include, for example, any hardware computing device resources, such as processor computing power/capacity, read-only and/or random-access memory, data storage and retrieval systems, device interfaces such as network or peripheral device connections and ports, and the like. In some embodiments, these resources may be dispersed among multiple discrete hardware computing devices (e.g., servers), and these hardware computing devices **112** may implement or communicate with a virtualization layer and corresponding virtualization systems (e.g., a hypervisor on a server), whereby the compute resources are represented by, and made accessible as, virtual computing resources, such as instances of virtual machine or “VM instances.” A virtual computing resource may be a logical construct, such as a

## 11

data volume, data structure, file system, and the like, which corresponds to certain compute resources. Non-limiting examples of virtual computing resources include virtual machines and containers (as described below), logical data storage volumes capable of storing files and other data, software programs, data processing services, and the like.

As illustrated, the computing devices **112** may each support VM instances that may be different types of VM instances provided by the service provider network **102**. For instance, computing devices **112(1)** may support one or more VM instances **114(1)-114(N)** that are of a first VM instance type, and computing devices **112(2)** may support one or more VM instances **116(1)-116(N)** that are of a second VM instance type. Rather than allocating all the computing resources of an entire computing device **112** to support a workload for the user **105**, the service provider network may include a virtualization layer (e.g., containing one or more hypervisors) that includes instances of “virtual” computing resources (also referred to interchangeably herein as “virtual machines” or “VM instances”) that represent the allocated portions of the physical computing resources of the computing devices **112**. These VM instances **114/116** may emulate computing devices **112** to operate and support workloads, and may have their own operating systems, processing capabilities, storage capacity, and network connections or interfaces.

Users **105** may create user accounts with the service provider **104** to utilize the resources and services of the service provider network. The users **105** may utilize their user devices **108** to communicate over one or more networks **118** (e.g., WANs, PANs, LANs, etc.) with the service provider network **102**. The user devices **106** may comprise any type of computing device configured to communicate over network(s) **118**, such as mobile phones, tablets, laptop computers, desktop computers, televisions, servers, and/or any other type of computing device. The users **105** may desire that the service provider network **102** host or support workloads on the computing resource network **110** that is managed by the service provider **104**. Accordingly, the users **105** may, via their user account, request that a workload be launched on their behalf, and provide workload data **120** via one or more user portals **122** (e.g., web console, command line interface (CLI), application programming interface (API), etc.). The user portals **122** may provide the workload data **120** to the optimization service **106** which includes a recommendation engine **124**, an optimization component **126**, and a VM instance type library **128** storing indications of different VM instance types **130(1)-130(N)** offered by the service provider network.

As described herein, a workload **136** may generally include a designated collection or grouping of computing resources (e.g., compute, memory, storage, networking, etc.) in the computing-resource network **110**, and the code or logic that performs functionality using the computing resources. The service provider network **102** may support a wide variety of workloads **136**, such as web servers, databases, customer-facing applications, distributed data stores, batch processing, machine/deep learning training and/or inference, online gaming, video encoding, memory caching, and/or any other type of workload that can be supported by computing resources of the computing-resource network **110**.

The user **105** may provide workload data **120** that generally indicates one or more resource-utilization characteristics of the workload **136** that is to be hosted or supported on behalf of the user’s account. In some instances, the optimization service **106** may provide a wizard that is

## 12

accessible to the user **105** via their user account and presents, via the user portal(s) **122**, user interfaces to the user device **108** that are configured to receive the workload data **120** that defines that user’s workload **136**. The wizard may present user interface(s) that include text-input fields to receive a textual description of a workload from a user, or fields with a drop-down menu that include answers for a question regarding the workload of the user, such that a user can answer high-level questions about their workloads. Further description of the wizard is found below with respect to at least FIG. 3.

In other examples, the user **105** may have previously hosted their workload **136** using on-premise computing resources, or other managed computing resources, and obtain actual resource-utilization characteristics that indicate the amount and types of computing resources utilized by the workload **136**. In such examples, the user **105** may provide the actual resource-utilization data as part of the workload data **120** to the service provider network **102**.

The optimization service **106** includes the optimization component **126** that is configured to determine one or more VM instance types **130** that are optimized to support the workload **136** on behalf of the user **105**. The service provider **102** may offer a wide variety of VM instance types **130** that differ based on (i) the amounts of physical computing resources allocated for use by the VM instance type **130**, and/or (ii) the combinations of the types of physical computing resources allocated for use by the VM instance type **130**. In some instances, there may be at least five high-level categories or types of computing resources included in the computing-resource network **110** and provided by the computing devices **112**, which are CPU, GPU, memory, storage, and network throughput. The different VM instance types **130** are allocated different amounts and/or combinations of these, and potentially other, computing resources. For example, the VM instance types **130** may be allocated use of larger or smaller amounts of the different resource types to be computationally biased or optimized support workloads **136** with various computing resource utilization characteristics.

For example, the VM instance types **130** can include compute optimized types, memory optimized types, accelerated optimized types, storage optimized types, and/or network throughput optimized types. As a specific example, a VM instance type **130** that is compute optimized may be allocated use of 4 vCPUs of 3.0 GHz processors where each core can run at up to 3.5 GHz, but only be allocated 8 gibibytes (GiB) of memory. Conversely, a VM instance type **130** that is memory optimized may be allocated 32 GiB of memory, but only run on a 3.1 GHz processor with 2 vCPUs.

In addition to biasing the VM instance types **130** by varying the amounts or ratios of computing resource types allocated for use by the different VM instance types **130**, the service provider **104** may further include different sizes of VM instance types **130** for workloads **136** that require more or less computing resources at various ratios. For example, a smaller VM instance type **130** that is computationally biased may be allocated 2 vCPUs of a 3.0 GHz processor and 4 GiB of memory, and an extra-large VM instance type **130** that is computationally biased may be allocated 72 vCPUs on the 3.0 GHz processor and 144 GiB of memory (e.g., 36× the vCPUs and memory allocation of the smaller type).

Accordingly, the service provider **104** may offer a wide selection of VM instance types **130** that are included in a VM instance type library **128** in which a user **105** can search and select a desired VM instance type **130** for their workload

## 13

136. Traditionally, the users 105 would have to mentally map out the computing resource needs of their workload 136 and peruse the library 128 offering of VM instance types 130 to locate a VM instance type 130 that seems appropriate for their needs. However, not only is this time consuming, but it may also result in users 105 having their workloads hosted on VM instance types 130 that are either overutilized and resource constrained, or underutilized and resulting in computing resources that may be unused and sitting idle.

The optimization component 126 may be configured to determine one or more VM instance types 130 that are optimized to host or support the workload 136. For example, the optimization component 126 may generally map the workload data 120 (e.g., resource-utilization data, description of the workload 136, etc.) to one or more VM instance types 130 that are computationally biased, or optimized, to support the resource utilization of the workload 136. In some examples, and described in more detail with respect to FIG. 2, the optimization component 126 may generate predefined workload categories or groups that generally represents higher-level categories of workloads 136 commonly hosted on the computing-resource network 110. For example, one workload category may be a database category and represent different database workloads supported by the computing-resource network 110. Another category may be a web-server category and represent the different web-server workloads supported by the computing-resource network 110. The optimization component 126 may analyze the different types of workloads 136 supported across the computing-resource network 110 on behalf of the user accounts and define (e.g., machine learning, clustering, etc.) a set of workload categories that are generally representative of the different workloads 136 supported by the computing-resource network 110.

Further, the optimization component 126 may determine one or more resource-utilization models for each workload category that represent the general “shape” or characteristics of the resource utilization by the workloads 136 represented in each category. That is, each workload category may be associated with one or more resource-utilization models that are generally representative of the resource consumption by workloads 136 in the workload category. The optimization component 126 may further determine, based on the resource-utilization models (or by user account selection) which of the VM instance types 130 are computationally biased or optimized for the different workload categories. As an example, VM instance type 130 that are compute optimized may be associated with a high-performance web server workload category, whereas a VM instance type 130 that is memory optimized may be associated with a higher-performance database category. In this way, workload categories may be generated or predefined that are representative of the resource-utilization characteristics for the workloads 136 that are supported by the computing-resource network, and also indicate the VM instance types 130 that are optimized or biased to support the workloads for each workload category.

The optimization component 126 may map the workload data 120 to at least one of the predefined workload categories in various ways. For instance, the workload data 120 may include one or more words that describe the resource-utilization data of the workload 136, such as “web server,” “database,” “compute heavy,” and so forth. In some examples, the optimization component 126 may simply map actual utilization data of the workload 136 to a workload category in instances where the user 105 is migrating the workload 136 from a remote computing-resource network

## 14

onto the computing-resource network 110. After the optimization component 126 maps the workload data 120 to one of the predefined workload categories, the recommendation engine 124 may provide recommendation data 132 to the user device 108 that includes at least a recommendation of a VM instance type 130 that is optimized to support their workload 136.

The recommendation engine 124 may determine one or more of the VM instance types 130 associated with the workload category, and may further rank the VM instance types 130 based on how strongly the workload data 120 corresponds to one of the VM instance types 130 for that workload category. Depending on the size (e.g., amount of resources), and/or the combination of computing resources, for the workload 136, the recommendation engine 124 may provide a ranked listing of VM instance types 130 that are recommended for the workload data 120. In some examples, the recommendation engine 124 may further provide suitability data that indicates how suitable the recommended VM instance types 130 are for supporting the workload 136, such as indicating a number of stars out of five stars, percentages indicating how suitable out of one-hundred percent, and/or any other suitability score or indicator. Further, the recommendation engine 124 may provide a textual explanation regarding why the VM instance types 130 are optimized to support the workload 136 such that the user 105 may make a more intelligent decision as to which of the VM instance types 130 they would like to launch their workload 136 on. The VM instance recommendations 142 may be presented in a dashboard 140 accessible via the user portal(s) 122, and the user 105 may select the VM instance type 130 on which they would like to launch their workload 136.

The optimization service 106 may receive input data indicating a selection of the a recommended VM instance type 130, and provide a compute-management service 134 an instruction to launch the workload 136 on one or more (e.g., a fleet) of VM instances 114 that correspond to the VM instance type 130 that the user 105 selected. In some examples, the workload 136 may include code provided by the user 105, and/or generated by the service provider network 102, to implement functionality of the desired workload 136. For example, the service provider network 102 may provide services that generate code for the workload 136, including an application stack and/or other programs, to implement the workload 136. The workload 136 may be supported by one VM instance 114, and/or a fleet of VM instances 136. In some examples, one or multiple VM instances 114 in a fleet of VM instances 114 may support respective workloads 136 on behalf of the user account of the user 105. The compute-management service 134 may further deploy one or more load balancers in front of the fleet of VM instances 114 to scale the workload(s) 136, and other configurations or devices (e.g., security groups) to support the workload. In this way, the optimization service 106 may help a user 105 select, configure, and utilize a VM instance type 130 that is optimized to support a new workload 136 for the user’s 105 account.

In some examples, the optimization service 106 may further monitor the workload 136 for the life of the workload 136, and provide additional recommendation data 132 upon detecting events that result in a different VM instance type 130 being more optimized to support the workload than the current VM instance type 130 to which the VM instance 114 corresponds. For instance, the user 105 may provide an indication to the optimization service 106 that the workload 136 has undergone a configuration change (e.g., update,

software change, traffic change, etc.) that will likely result in a change in the resource-utilization characteristics of the workload **136**. In other examples, the optimization service **106** may periodically, or continuously, collect resource-utilization data **138** from the VM instance **114** that indicates a change in the resource-utilization characteristics of the workload **136**.

In light of such modifications or changes, the optimization service **106** may continually, or periodically, analyze the resource-utilization data **138** of the workload **136** and determine if resource consumption has changed such that a new VM instance type **130** is more appropriate for the workload **136** than the current VM instance type **130** (e.g., VM instance **114**). In other examples, the service provider **102** may develop and offer new VM instance type(s) **130** to increase the offerings of VM instance types **130** for users **105**. The optimization service **106** may use various techniques, such as workload simulation, to determine that the new VM instance type **130** is more optimized for the workload **136** (or workload category to which the workload **136** belongs) than the currently utilized VM instance type **130**. For such reasons, and potentially other reasons, the optimization service **106** may provide the user account of the user **105** with additional recommendation data **132** that includes a recommendation for the user **105** migrate their workload **136** from the current VM instance type **130** (e.g., VM instance **114**) to be hosted by a different VM instance type **130** (e.g., VM instance **116**) that is more optimized for the resource consumption/utilization of the workload **136**.

In such examples, the optimization service **106** may provide an instruction to the compute-management service **134** to migrate the workload **144** to be hosted on one or more VM instances **116(1)-(N)** that correspond to the VM instance type **130** that was determined to be more optimized for the workload **136**.

Generally, the optimization service **106**, and components thereof, may comprise software, firmware, and/or other logic that is supported one computing device, or across more computing devices in the service provider network **102**. Additionally, the optimization service **106** may comprise a system of other devices, such as software agents stored locally on VM instances **114/116**.

FIG. **2** illustrates a component diagram **200** of example components of a service provider network **102** that help optimize the selection, configuration, and utilization of VM instance types **130** to support workloads **130** on behalf of users **105**.

As illustrated, the service provider network **102** may include one or more hardware processors **202** (processors), one or more devices, configured to execute one or more stored instructions. The processor(s) **202** may comprise one or more cores. Further, the service provider network **102** may include one or more network interfaces **204** configured to provide communications between the service provider network **102** and other devices, such as the user device(s) **108**, computing devices **112**, and/or other systems or devices in the service provider network **102** and/or remote from the service provider network **102**. The network interfaces **204** may include devices configured to couple to personal area networks (PANs), wired and wireless local area networks (LANs), wired and wireless wide area networks (WANs), and so forth. For example, the network interfaces **204** may include devices compatible with Ethernet, Wi-Fi, and so forth.

The service provider network **102** may also include computer-readable media **206** that stores various executable components (e.g., software-based components, firmware-

based components, etc.). In addition to various components discussed in FIG. **1**, the computer-readable-media **206** may further store components to implement functionality described herein. While not illustrated, the computer-readable media **206** may store one or more operating systems utilized to control the operation of the one or more devices that comprise the service provider network **102**. According to one embodiment, the operating system comprises the LINUX operating system. According to another embodiment, the operating system(s) comprise the WINDOWS SERVER operating system from MICROSOFT Corporation of Redmond, Wash. According to further embodiments, the operating system(s) can comprise the UNIX operating system or one of its variants. It should be appreciated that other operating systems can also be utilized.

Additionally, the service provider network **102** may include a data store **208** which may comprise one, or multiple, repositories or other storage locations for persistently storing and managing collections of data such as databases, simple files, binary, and/or any other data. The data store **208** may include one or more storage locations that may be managed by one or more database management systems.

The computer-readable media **206** may store portions, or components, of the optimization service **106** described herein. For instance, the computer-readable media **206** may store a service endpoint **210** that may include a stack that supports internet routable APIs to describe, generate, delete, and make recommendations using resource-utilization data **138** or characteristics. Generally, this service stack of the service endpoint **210** may support APIs, CLI, consoles, SDKs, and/or any other function through which the components of the optimization service call, and/or the user devices **108**.

The computer-readable media **206** may further store the user portal(s) **122** through which users **105** can provide input via their user accounts and user devices **108**. In some examples, the user portal(s) **122** include an interface through which users **105** can upload resource-utilization data **138** from on-premise or other remote computing systems that hosted their workload **136**. Additionally, the user portal(s) **122** may include the web-console wizard **212** which presents one or more console user interface(s) **214** (or UIs **214**) through which the users **105** may provide workload data **120** that defines or describes their workloads **136**. The service endpoint **210** may receive calls from APIs, CLIs, SDKs, and/or other electronic means or methods.

The computer-readable media **206** may further store a profile generator **216** that generates a snapshot of profiling data, such as a resource-utilization characteristic included in the resource-utilization data **138**, at regular intervals. The profile generator **216** may then utilize these snapshots to create a resource fingerprint for a workload **136**, which generally represents the resource consumption of the workload **136**. These fingerprints or profiles may be included in the resource-utilization data **138** and be mapped to VM instance types **130** and/or workload categories for the workload **136**. The profile generator **216** may further accumulate and average all resource-utilization data **138** for a fleet of VM instances **114/116** in order to generate a consumption fingerprint for a fleet of VM instances **114/116**.

The computer-readable media **206** may further store a clustering component **218** configured to create or generate the workload categories **220**. As described in more detail with respect to FIG. **4**, the clustering component **218** may obtain historical (or near-real time) utilization data **138** and cluster the workloads **136** for some or all of the user

accounts of the service provider network 102 to generate the workload categories 220 that are generally representative of all the workloads 136 in the service provider network 102.

The computer-readable media 206 may further store a machine-learning (ML) component 222 configured to generate the resource-utilization models 224 for each of the workload categories 220. The ML component 222 may perform various techniques, and utilize various ML algorithms, to train one or more resource-utilization models 224 that represent resource-utilization characteristics representative of the workloads 136 in each workload category 220. In this way, when a new workload 136 needs to be categorized for purposes of identifying optimized VM instance types 130, the resource-utilization data 138 for the new workload 136 may be mapped to the resource-utilization model 224 that is “closest” or “most near” (e.g., neural network models) the fingerprint of the resource-utilization data 138 for the new workload 136. The ML component 222 may utilize any type of ML algorithm or technique to train the resource-utilization models 224.

The computer-readable media 206 may further store the optimization component 126 configured to perform techniques described above for mapping resource-utilization data 138 to the appropriate workload categories 220, such as machine-learning methods or ruled based methods. For example, the optimization component 126 may compare utilization by the workload 136 for one or more dimensions of compute (e.g., CPU, GPU, memory, disk, and/or network throughput) with the resource-utilization models 224 to identify closest match across the one or more dimensions of compute. The optimization component 126 may further determine which of the VM instance identifiers 226 are associated with the workload categories 220, and provide the user(s) 106 with indications of the optimized VM instance types 130 that are optimized for their workload 136.

The computer-readable media 206 may further store the recommendation engine 124 that is configured to generate and provide recommendation data 132 to the user device 108 to recommend VM instances 114 on which to initially launch workloads 136, and also to continue to monitor the workload 136 for the life of the workload 136 and determine if other VM instance types 130 are more optimized for the workload 136. The recommendation engine 124 may generate recommendation data 132 including a VM instance type listing 228 (e.g., ranked list of VM instance types 130 based on suitability for the workload 136), suitability/risk scores 230 that indicate how suitable or optimized a VM instance type 130 is for the workload 136, and/a textual explanation 232 that details why a VM instance type 130 is optimized for the workload 136. The recommendation engine 124 may, if the user 105 opts in for a recommendation, provide recommendation data 132 to the user devices 108 to help users 105 select a VM instance type 130 on which to initially launch a new workload 136, and/or as the workload 136 becomes more suitable to be supported by different VM instance types 130 throughout the life of the workload 136.

The suitability/risk scores 230 may indicate various data regarding how suitable a VM instance type 130 is to support a workload 136. For example, the suitability/risk scores 230 may indicate only how suitable a VM instance type 130 is to support a workload 136 using various numeric, text-based, and/or other scoring means. In some examples, the suitability/risk scores 230 may only indicate how risky a VM instance type 130 is to support a workload 136 using a scoring means (e.g., risk of bottlenecks). In some examples, there may be multiple suitability/risk scores 230 indicating risk and suitability. In further examples, the suitability/risk

scores 230 may be a single score indicated a weighting between risk and suitability to indicate an overall appropriateness of the VM instance type 130 for supporting a workload 136.

The computer-readable media 206 may further store a simulation component 234 that simulates workloads 136 on VM instances 114. For instance, rather than using historical resource-utilization data 138, the simulation component 234 may simulate consumption by different workloads 136 on different VM instance types 130 in order to determine what workloads 136 are optimized for what VM instance types 130 (e.g., throughput compared to allocated computing resources). Additionally, the simulation component 234 may simulate workloads 136 on new VM instance types 130 that have been introduced by the service provider 104 for use by the users 105. For example, the simulation component 234 may simulate the consumption of different workloads 136 on the new VM instance types 130, and determine performance metrics that indicate throughput of data for amounts of computing resources input into the new VM instances 114. In this way, when a new VM instance type 130 is offered to users 105, the optimization service 106 may still determine what workload categories 220, and thus what workloads 136, would benefit from being migrated and/or launched on the new VM instance type 130.

The computer-readable media 206 may further store a testing component 236 configured to test workloads 136 on VM instances 114 prior to migrating the workloads 136. For example, the optimization service 106 may allocate computing devices 112 to support test VM instances 114. Using these test VM instances 114, the testing component 236 may determine whether a workload 136 actually performs well, or is further optimized, when placed on a new VM instance 116 as compared to a current VM instance 114. For example, the testing component 236 may “spin up” or provision a VM instance 116 corresponding to a VM instance type 130 that the optimization component 126 has determined is optimized for a workload 136. Prior to recommending the new VM instance type 130 to a user 105, the testing component 236 may first test the workload 136 on the test VM instance 116 and receive health data 238 indicating how well the workload 136 is performing. Based on the health data 238, the testing component 236 can provide insight to the optimization component 126 regarding whether or not the new VM instance type 130 is in fact optimized compared to the current VM instance type 130 for the workload 136.

The computer-readable media 206 may further store code for the compute-management service 134, which may be implemented by one, or multiple, computing devices 112 of the service provider network 102. Generally, the compute-management service 134 may be a service of the service provider network 102 that provides secure, resizable compute capacity and manages the computing resources of the computing-resource network 110. In some examples, the compute-management service 134 may perform various functions for managing the computing-resource network 110, such as provisioning VM instances 114, migrating workloads 136 between VM instances 114/116, providing auto-scaling for fleets of VM instances 114, configuring VM instances 114 and/or workloads 136, and/or performing any other functions for managing the computing-resource network 110. In some instances, the compute-management service 134 may receive commands from the optimization service 106 for managing the workloads 136 and/or VM instances 114/116 for users 105 of the service provider network 102.

In some examples, the compute-management service **134** may include an auto-scaling component that, when executed by the processor(s) **202**, scales up or down the number of instances **114** available to support one or more workloads **136**. For example, the auto-scaling component may provide a fast, efficient, and accurate way to match fleet capacity to usage. In some examples, the auto-scaling component may track the fleet's hosting metrics and determine when to add or remove instances **114** based on a set of guidelines, called policies. The auto-scaling component can adjust capacity in response to changes in demand to help ensure that the fleet of instances **114** has availability for bursts without maintaining an excessive amount of idle resources.

To utilize the services provided by the service provider network **102**, users **105** may register for an account with the service provider network **102**. For instance, users **105** may utilize a user device **108** to interact with an identity and access management (IAM) component **240** that allows the users **105** to create user accounts **242** with the service provider network **102**. Generally, the IAM component **240** may enable the users **105** to manage their workloads **136** and other computing resources securely. Using the IAM component **240**, the users **105** may manage their VM instances **114** as described herein. Additionally, users **105** may perform various operations for interacting with the optimization service **106** via their user accounts **242**, such as providing workload data **120**, receiving recommendation data **132**, providing input data indicating selections of VM instance types **130**, and/or other interactions may be authorized via credentials required to access the user accounts **242**.

The computer-readable media **206** may be used to store and retrieve information, such as program modules, data structures, or other data. It should be appreciated by those skilled in the art that computer-readable storage media is any available media that provides for the non-transitory storage of data and that can be accessed by the service provider network **102**. In some examples, the operations performed by the service provider network **102**, and or any components included therein, may be supported by one or more server devices. Stated otherwise, some or all of the operations performed by the service provider network **102**, and or any components included therein, may be performed by one or more computer devices operating in a cloud-based arrangement.

By way of example, and not limitation, computer-readable storage media **206** can include volatile and non-volatile, removable and non-removable media implemented in any method or technology. Computer-readable storage media includes, but is not limited to, RAM, ROM, erasable programmable ROM ("EPROM"), electrically-erasable programmable ROM ("EEPROM"), flash memory or other solid-state memory technology, compact disc ROM ("CD-ROM"), digital versatile disk ("DVD"), high definition DVD ("HD-DVD"), BLU-RAY, or other optical storage, magnetic cassettes, magnetic tape, magnetic disk storage or other magnetic storage devices, or any other medium that can be used to store the desired information in a non-transitory fashion.

FIG. 3 illustrates a graphical user interface (GUI) **300** through which a user **105** of a service provider network **102** can define a workload **136** to launch on a VM instance **114**.

The GUI **300** may be presented on a user device **108**, and accessible via a user account **242** and a console **122**. In some examples, the GUI **300** may be part of the web-console wizard **212** that assists the user **105** in selecting an optimized or appropriate VM instance type **130** for a new workload **136**. The web-console wizard **212** may provide the users **105**

with enough information for them to make a decision regarding a VM instance type **130** that is appropriate for their workload **136**.

The GUI **300** may include a name option **302** through which the user **105** may provide tagging information in the form of a name of the workload, or other unique identifier for the workload **130**. In this case, the name option **302** indicates that the name is "My Workload," which may be any terminology used by the user to identify their workload and may be used by the optimization component **126** to label resource groups associated with the workload. The GUI may further include a description portion **304**, such as a text field in which the user **105** may provide a brief description of the workload **130** and its intended purpose. Again, this text may be provided to assist the user with recognizing this particular workload among a group of their workloads, and/or may be utilized by the optimization component **126** to map the workload data **120** to a predefined workload category **220**, and thus a set of VM instance IDs **226** to recommend.

The GUI **300** may further include a workload-type field **306**, which may include drop-down selections of predefined answers that help the optimization component **126** select an appropriate workload category **220**. In this case, the selected predefined answer in the workload-type field **306** is "Web Server," which narrows the workload **130** to a web server. The GUI **300** may additionally include one or more workload questions **308**, and fields for answers, that help narrow-down the workload **130** of the user **105**. In this example, the questions may prompt the user **105** for information they may know, without requiring that the user **105** has technical or computing-resource knowledge. For example, the workload questions **308** can include asking how many visitors are expected in a day, what length of time is acceptable for a webpage to load, and so forth. With these types of questions, unsophisticated users **105** can provide valuable information in terms that make sense to them, rather than having them sort through VM instance types **130** with more complex terminology. For example, these types of workload questions **308** may replace questions including terminology such as "what kind of network bandwidth will your workload need," "what kind of storage requirements do you need to support your webpage," or "what kind of latency requirements do you have for your webpage?". However, the answers to these types of questions may map the workload data **120** to appropriate workload categories **220** and/or VM instance type **130** sizes (e.g., amount of allocated computing resources).

Further, the GUI **300** may include an environment option **310** where the user **105** can indicate whether the workload **130** is production, or pre-production, as well as a list of account IDs **312** over which the workload **130** spans (e.g., existing user accounts **242** the workload **130** is usable and/or configurable by). Once the user **105** has finished with the step-by-step process provided by the web-console wizard **212**, the user **105** may select the define workload option **314** and generate the workload data **120**. The workload data **120** may then be provided to the optimization service **106** via the user portal(s) **122**, such as the console.

It should be understood that the GUI **300** is merely illustrative and any type of user interface, or combination of user interfaces, may be utilized to prompt a user **105** for information that describes or defines their workload **130**. Additionally, any type of input mechanism may be used to receive input data (e.g., workload data **120**) that can be used to define a workload **130** in addition to text-input fields or drop-down selections.

FIG. 4. illustrates a system-architecture diagram 400 of a service provider network 102 that utilizes anonymized historical-utilization data from VM instances and workloads across user accounts to generate workload categories and resource-utilization models. According to the examples described herein, the anonymized historical-utilization data 412 is collected from workloads that are hosted on behalf of user accounts 242 that have “opted-in” to allow the service provider network 102 to collect the data. For instance, the opted-in accounts 242(1)-(N) may have all expressly allowed or opted-in to give permission to the service provider network 102 to collect utilization data from their workloads to help improve the optimization service 106 described herein. Additionally, the utilization data collected may be anonymized to generate anonymized historical-utilization data 412 that does not indicate from which opted-in account 242 the data is associated with. In this way, not only are the opted-in accounts 242 aware that their utilization data is being harnessed, but the utilization data is anonymized using various techniques to generate the anonymized historical-utilization data 412 that prevents the opted-in accounts 242 from being identified based on the anonymized historical-utilization data 412, thereby protecting the privacy of opted-in accounts 242. Thus, not only do the accounts opt-in, but their identities are protected by using anonymized historical-utilization data 412.

The computing-resource network 110 may include a plurality of computing devices 402 interconnected by various networks. In some examples, the computing devices 402 may be positioned in data centers located across different geographic regions (e.g., servers in datacenters) and provide computing resources that are allocated amongst different VM instances 404(1)-(N) (where “N” is any integer greater than 2 as described in this application). Many different users may have created user accounts 242(1)-(N) and requested that the service provider network 102 provision and/or deploy various VM instances 404(1)-(N) on the computing resources 402 to support different types of workloads 406 (1)-(N). For example, each user account 242 may have at least one workload 406 supported on at least one VM instance 404 per workload 406. The workloads 406 may comprise a wide variety of workloads 406 as described above, and may be provisioned on a wide variety of VM instance types 130. Accordingly, the service provider network 102 has large amounts of workloads 406, hosted or supported on a wide variety of VM instances 404 of different VM instance types 130, and supporting a wide variety of workloads 406 with different resource-consumption characteristics.

The service provider network 102 may determine to utilize anonymized historical-utilization data 412 from the VM instances 404 and the workloads 406(1)-(N) to generate the workload categories 220 and resource-utilization models 224, and/or assign VM instance identifiers 226 to workload categories 220 for which the corresponding VM instance types 130 are optimized. In such examples, the service provider network 102 may collect the anonymized historical-utilization data 412 in a data store 208, such as one or more repositories or storage locations. To determine or generate the workload categories, the service provider network 102 may utilize the clustering component 218 to cluster the wide variety of workloads 406 based on the anonymized historical-utilization data 412. More specifically, the clustering component 218 may analyze the anonymized historical-utilization data 412 to cluster the different types of workloads 406 into workload categories 220

based on similarities between the anonymized historical-utilization data 412 for the different workloads 406.

The clustering component 218 may generate or determine the workload categories 220 using various clustering or classification techniques. The clustering techniques performed by the clustering component 218 may be unsupervised clustering techniques, supervised clustering techniques, partially supervised clustering techniques, and/or any combination thereof. For example, the clustering component 218 may cluster in time series where individual time series of the anonymized historical-utilization data 412 is grouped based on similar time series into a same cluster. As a specific example, game-hosting servers may scale more during the day, or certain hours of the day, such as evenings when players are no longer working. More broadly, workloads 406 that have spikes and lulls in particular types of computing resources (e.g., CPU, memory, disk, network bandwidth, GPU, etc.) may be clustered into the same workload categories 220. The clustering component 218 may determine a number of clusters (e.g., based on the number of workload types), and utilize a clustering method, such as k-means clustering, to cluster types of the workloads 406 into the workload categories 220 until a sufficient amount of the workloads 406 have been assigned to a workload category 220 such that the workload categories are substantially representative of the different types of workloads 406 supported by the service provider network 102. The clustering component 218 may then be utilized to assign names to the workload categories 220 based on, for example, tagging data associated with the workloads 406. For example, a workload category 220 representing workloads 406 that often have a name assigned to them via the GUI 300 that includes “website” may be called a “website” cluster. In some examples, the workload category 220 may be assigned a name based on the anonymized historical-utilization data 412 for the represented workloads 406. For instance, a workload category 220 that represents workloads 406 with heavy CPU consumption may be named “compute-heavy.” In this way, the clustering component 218 may create, generate, or otherwise define workload categories 220 that are representative of different types of workloads 406 across the computing-resource network 110.

The ML component 222 may be configured to generate the resource-utilization models 224 for each of the workload categories 220. The ML component 222 may perform various techniques, and utilize various ML algorithms, to train one or more resource-utilization models 224 that represent resource-utilization characteristics representative of the workloads 406 in each workload category 220. For instance, when the workload categories 220 have been generated, the ML component 222 may analyze the anonymized historical-utilization data 412 for the workloads 406 in each workload category 220 and determine a resource-utilization model 224 for that workload category 220 that generally represents the included workloads 406.

The ML component 222 may utilize various machine learning techniques or algorithms to generate the resource-utilization models 224. As a specific example, the ML component 222 may represent or normalize the dimensions of compute for the anonymized historical-utilization data 412 of each of the workloads 406 and create feature data representing the anonymized historical-utilization data 412. Specifically, the ML component 222 may generate feature vectors that represent the anonymized historical-utilization data 412 across the dimensions of compute (e.g., CPU, GPU, memory, disk, and network throughput) for each workload 406. The ML component 222 may then utilize the feature



data of the anonymized historical-utilization data **412** as input into an ML algorithm, such as a neural network, regression algorithms, classification algorithms, and/or any other ML algorithm, and train the resource-utilization models **224**. In this way, the ML component **222** may generate resource-utilization models **224** for each workload category **220** using anonymized historical-utilization data **412** for workloads **406** hosted by VM instances **404** across the computing-resource network **110**. The resource-utilization models **224** may be representative of resource-utilization data **138** for the workloads **406** that are included in the workload categories **220**. In this way, when a new workload **136** needs to be categorized for purposes of identifying optimized VM instance types **130**, the resource-utilization data **138** for the new workload **136** may be mapped to the resource-utilization model **224** that is “closest” or “most near” the fingerprint of the resource-utilization data **138** for the new workload **136**. In some examples, the ML component **222** may utilize other types of data to train the resource-utilization models **224**, such as infrastructure supporting the workloads **406-410**, health status checks for the workloads **406-410**, and/or other types of data indicating performance for the workloads **406-410** on the different VM instances **404(1)-404(N)**. In some examples, the infrastructure supporting the workload may include information regarding network topology, network security groups (e.g., protocols and port ranges), network traffic patterns, presence and configuration of load balancers, and scaling triggers for auto scaling groups to learn more about workloads **406-410**. Some, or all, of this infrastructure information associated with infrastructure supporting the workloads **406-410** may be utilized to train the resource-utilization models **224**.

The simulation component **234** may then analyze various data to determine the VM instance identifiers **226** that are to be assigned to the workload categories **220** as being optimized or computationally biased to support the workloads **406** in the categories **220**. For instance, the simulation component **234** may simulate various workloads on VM instances **404** in order to collect performance data indicating how well the simulated workloads performed on the various VM instances **404**. In some examples, the simulation component **234** may simulate consumption of computing resources by mimicking utilization similar to that of the resource-utilization models **224** assigned to each workload category **220** on the VM instances **404**. The simulation component **234** may then collect simulation data that represents performance (e.g., data throughput compared to computing resources allocated to the VM instance **404** supporting a simulated workload), and determine which VM instances **404** perform well, or are optimized, for the different resource-utilization models **224**. The simulation component **234** may then assign VM instance types **130** to workload categories **220** based on how well the VM instance types **130** perform when supporting the simulated workloads **406** for those categories **220**. The simulation component **234** may assign VM instance identifiers **226** to workload categories based on the VM instance types **130** determined to be optimized for the workload categories **220**. The simulation component **234** may further provide result data **414** back to the ML component **222** to utilize to further train the resource-utilization models **224**. The result data **414** may include the simulation results for the simulation component **234** simulating the different workloads on the different VM instance types **130** to determine resource-utilization data for simulated workloads.

Thus, resource-utilization data **138** for workloads **136** may be mapped to, or matched to, workload categories **220**

that are associated with resource-utilization models **224** that have the most similar resource-utilization characteristics. The workloads **136** may then be categorized as belonging to the workload category **220** that is associated with the most similar resource-utilization model(s) **224**. Once assigned to a workload category **220**, the optimization component **126** may determine, based on the associated VM instance identifiers **226**, which of the VM instance types **130** are optimized to support the workload **136**. In some examples, the ML component **222** may train the resource-utilization models **224** using only the anonymized historical-utilization data **412**, only the result data **414** from the simulation component **234**, a combination thereof, and/or any other data.

FIG. 5 illustrates an example architecture **500** including a graphical user interface **502** through which a user **105** of a service provider network **102** can review recommendations regarding VM instance types **130** that are optimized to support their workload **130**. In some examples, the GUI **502** may present data received as part of the recommendation data **132** from the service provider network **102**. Additionally, the GUI **502** may be presented on the user device **108**, and accessible via a user account **242** and the console **122**. In some examples, the GUI **502** may be part of the web-console wizard **212** that assists the user **105** in selecting an optimized or appropriate VM instance type **130** for launching a new workload **136**.

The GUI **502** may comprise options through which a user **105** can select or choose a VM instance type **130**. The GUI **502** may list different VM instances types **130** that have been determined by the optimization service **106** as being optimized for the workload **130** associated with the user account **242** through which the console **122** is accessed. The GUI **502** may allow the user **102** to select one of the VM instance types **130** to launch their workload **130** in an automated fashion.

As shown, the GUI **502** may present instance type **504**, suitability **506**, and explanations **508** for the recommended VM instance types **130**. In the illustrated example, a first VM instance **510** may be storage optimized, have a suitability **506** of 4.5 out of 5 stars, and have an explanation **508** indicating that the VM instance type **510** delivers additional storage with sufficient compute for the workload **130**. Similarly, a second VM instance **512** may be network-bandwidth optimized, have a suitability **506** of 4 out of 5 stars, and have an explanation **508** indicating that the VM instance type **512** delivers additional network bandwidth for additional traffic with sufficient memory for the workload **130**. Finally, a third VM instance **514** may be general purpose, have a suitability **506** of 3 out of 5 stars, and have an explanation **508** indicating that the VM instance type **514** delivers cost saving with sufficient resources for the workload **130**.

Using this recommendation data **132**, the user **105** can make a more informed decision as to what VM instance type **130** to utilize to support their workload **130**, check a box next to the VM instance type **130** they desire, and further provide input into a select instance type control **516**. Upon selecting the instance type, selection data **518** may be sent from the user device **108**, over the network(s) **118**, to the service provider network **102** to indicate that the user **105** is requesting to have their workload **130** launched or supported by the first VM instance type **510**.

It should be understood that the GUI **502** is merely illustrative, and any type of user interface, or combination of user interfaces, may be utilized to receive input data indicating a selection of a recommended VM instance type **130**. Additionally, any type of input mechanism may be used to

receive input data (e.g., selection data **518**) that can be used to select a VM instance type **130** than that described and illustrated.

FIGS. **6A**, **6B**, **7**, **8**, **11-13**, **15**, **16**, **18**, **19**, and **24-26** illustrate flow diagrams of example methods **600**, **700**, **800**, **1100**, **1200**, **1300**, **1500**, **1600**, **1800**, **1900**, **2400**, **2500**, and **2600** that illustrate aspects of the functions performed at least partly by the service provider network **102** as described in this disclosure. The logical operations described herein with respect to FIGS. **6A**, **6B**, **7**, **8**, **11-13**, **15**, **16**, **18**, **19**, and **24-26** may be implemented (1) as a sequence of computer-implemented acts or program modules running on a computing system and/or (2) as interconnected machine logic circuits or circuit modules within the computing system.

The implementation of the various components described herein is a matter of choice dependent on the performance and other requirements of the computing system. Accordingly, the logical operations described herein are referred to variously as operations, structural devices, acts, or modules. These operations, structural devices, acts, and modules can be implemented in software, in firmware, in special purpose digital logic, and any combination thereof. It should also be appreciated that more or fewer operations might be performed than shown in the FIGS. **6A**, **6B**, **7**, **8**, **11-13**, **15**, **16**, **18**, **19**, and **24-26** and described herein. These operations can also be performed in parallel, or in a different order than those described herein. Some or all of these operations can also be performed by components other than those specifically identified. Although the techniques described in this disclosure is with reference to specific components, in other examples, the techniques may be implemented by less components, more components, different components, or any configuration of components.

FIGS. **6A** and **6B** collectively illustrate a flow diagram **600** of an example method for a service provider network **102** to receive a definition of a workload **136** from a user account **242** through one or more user interfaces, mapping the workload **136** to a predefined workload category **220**, and provide the user account **242** with a recommendation **132** as to a VM instance type **130** to support their workload **136**. As described herein, a virtual computing resource may comprise one or more of a VM instance **114**, a virtual container, a program, and/or any other virtual representation.

In some examples, the techniques of method **600** are performed using a system that includes a computing resource network **110** of a service provider network **102** that is managed by a service provider **104**. The computing resource network **110** may be configured to support at least a first virtual machine (VM) instance type **130** configured to utilize a first combination of types of the computing resources to support workloads **136**, and a second virtual computing resource type **130** configured to utilize a second combination of the types of the computing resources to support workloads **136**.

In some examples, the techniques of method **600** may be performed by an optimization service **106** that includes one or more processors **202** and one or more computer-readable media **206** storing computer-executable instructions that, when executed by the one or more processors, cause the one or more processors to perform the operations of method **600**.

At **602**, the optimization service **106** may receive, via a user account **242** registered with the service provider network **102**, a first request to support a workload **136** on behalf of the user account **242** using the computing resources of the computing-resource network **110**. For example, the user account **242** may be utilized by a user **105**, via their user

device **108**, to interact with the user portal **122** to request that a workload **136** be hosted in the computing-resource network **110**.

At **604**, the optimization service **106** may receive, via the user account **242**, a second request for a recommendation of a virtual computing resource type **130** that is optimized to support the workload **136**. For instance, the user **105** may indicate via their user account **242** that they would like to opt-in for use of the optimization service **106** to provide them with a recommendation of a virtual computing resource type **130** that is optimized to support their workload **136**.

At **606**, the optimization service **106** may provide the user account **242** with access to one or more user interfaces **214** configured to receive input data describing the workload **136**. For example, the web-console wizard **212** may present one or more GUIs **300** that help the user **105** input data that defines the workload **136** using language or input mechanisms that comes natural to the user **105**.

At **608**, the optimization service **106** may receive, via the one or more user interfaces **214**, input data that indicates resource-utilization characteristics associated with supporting the workload **136**. For example, the user **105** may input, via the GUI(s) **300**, workload data **120** that indicates resource-utilization characteristics of the workload **136**.

At **610**, the optimization service **106** may map, based on the resource-utilization characteristics, the workload **136** to a workload category **220** from a group of predefined workload categories **220**. In some examples, the workload category **220** represents workloads supported by a third combination of the types of the computing resources. Stated otherwise, the workload category **220** may be associated with a resource-utilization model **224** that represents amounts and/or combinations of types of the computing resources that are utilized to support the representative workloads **136** of that workload category **220**.

At **612**, the optimization service **106** may determine that the first virtual computing resource type **130** is optimized to support the workload **136** based on the third combination of the types of the computing resources corresponding to the first combination of the types of the computing resources. Stated otherwise, the optimization service **106** may determine that the amount and/or combination of types of computing resources indicated by the workload data **120** for the workload **136** may correspond to a virtual computing resource **130** that is optimized for those resource-utilization characteristics.

At **614**, the optimization service **106** may generate recommendation data **132** including an indication that the first virtual computing resource type **130** is optimized to support the workload **136** requested by the user account **242**. For example, the optimization service **106** may generate recommendation data **132** that includes a virtual computing resource type listing **228** of one or more of the virtual computing resource identifiers **226** for the workload category **220**.

At **616**, the optimization service **106** may provide the user account **242** with access to the recommendation **132**. For example, the user **105** may log into their user account **242** and access the user portal **122** (e.g., console) to view the GUI **502** that includes a listing of optimized virtual computing resource types **130**.

In some examples, the recommendation data **122** may further include suitability data **230** indicating a measure of suitability for the first virtual computing resource type **130** to support the workload **136** requested by the user account **232**, and text data including a textual explanation **508**

regarding the suitability of the first virtual computing resource type **130** for supporting the workload **136**.

In some examples, the types of computing resources may include at least two of a central processing unit (CPU) resource type, a memory resource type, a storage resource type, or a network availability resource type. In such examples, the first combination of the types of the computing resources utilized by the first virtual computing resource type comprises a first amount of a first type of the types of the computing resources, and a second amount of a second type of the types of the computing resources. Further, the second combination of the types of the computing resources utilized by the second virtual computing resource type comprises a third amount of the first type of the types of the computing resources, and a fourth amount of the second type of the types of the computing resources.

In some instances, the input data comprises first input data, and the optimization service **106** comprises further computer-executable instructions that, when executed by the one or more processors, cause the one or more processors to receive, from the user account **242**, second input data indicating a selection of the first virtual computing resource type **130** to support the workload **136**, and cause a virtual computing resource **114** corresponding to the first virtual computing resource type **130** to be provisioned in the computing resource network **110** to support the workload **136** on behalf of the user account **242**. For example, the user **105** may utilize their user account **242** to access GUI **502** and select an instance type **504** and utilizing the select instance type control **516**.

FIG. 7 illustrates a flow diagram **700** of an example method for a service provider network **102** to receive a resource-utilization characteristic **138** for a workload **136**, and provide a recommendation **132** to a user account **242** regarding a virtual computing resource type **130** that is to be used to launch the workload **136**.

At **702**, the optimization service **106** may receive, via a user account **242** associated with the service provider network **102**, a request to launch a workload **136** using at least one virtual machine (VM) instance **114** that is supported by computing resources associated with the service provider network. In some examples, the computing resources support at least a first virtual computing resource type **130** that is allocated a first amount of the computing resources, and a second virtual computing resource type **130** that is allocated a second amount of the computing resources.

At **704**, the optimization service **106** may receive utilization data **138** indicating a resource-utilization characteristic of the workload **136** during execution. The resource-utilization characteristic may indicate at least one of an amount of the computing resources consumed by the workload **126** or a type of the computing resources consumed by the workload **136**.

At **706**, the optimization service **106** may determine, based at least in part on the resource-utilization characteristic **138**, that the workload **136** corresponds to a workload category **220** of a group of predefined workload categories **220**. For example, the optimization component **126** may determine that the resource-utilization characteristic (e.g., CPU, GPU, memory, disk, network throughput, etc.) may at least partly correspond or match to a resource-utilization model **224** for the workload category **220**.

At **708**, the optimization service **106** may determine that the workload category **220** is associated with workloads **136** that consume a third amount of the computing resources that at least partly corresponds to the first amount of the computing resources. For example, the optimization service **106**

may determine that the workload category **220** is associated with virtual computing resource identifiers **226** that represents virtual computing resource types **130** that consume third amounts of the computing resources that correspond to the first amount of computing resources consumed by the workload **136**.

At **710**, the optimization service **106** may provide, to the user account **242**, recommendation data **132** including a recommendation that the first virtual computing resource type **130** be used to launch the workload **136**. For instance, the user device **108** may receive the recommendation data **132**, and present the GUI **502** that indicates that the first virtual computing resource type **130** be used to launch the workload **136**.

In some instances, the user **105** may have been hosting or supporting their workload **136** using computing resources of a remote computing resource network. In such examples, the optimization service **106** may receive, from the user account **242**, an indication the workload **136** is being migrated from being supported by second computing resources included in a computing resource network remote from the service provider network **102**. Further, the optimization service **106** may provide the user account **242** with an interface configured to receive resource consumption data associated with consumption of the second computing resources by the workload **136**. For example, the user **105** may provide historical computing resources for their workload **136** being hosted on remote computing resources. In such examples, receiving the utilization data **138** includes receiving, via the interface, the resource consumption data.

In some examples, the method **700** may further include receiving, from the user account **242**, input data indicating a selection of the first virtual computing resource type **130** to be used to launch the workload **136**. For example, the user **105** may provide input to the select instance type control **516** to select the first virtual computing resource type **130**. Further, the optimization service **106** may cause the workload **136** to be launched at least partly using a virtual computing resource **114** corresponding to the first virtual computing resource type **130** that is supported by the computing resources. For example, the optimization service **106** may send an instruction to the compute-management service **134** to launch the workload **136**.

FIG. 8 illustrates a flow diagram of an example method **800** for a service provider network **102** to receive input via one or more user interfaces that indicates a resource-utilization characteristic associated with a workload, determines a virtual computing resource type based on the resource-utilization characteristic, and provides a recommendation to a user account for the virtual computing resource type to support the workload.

At **802**, the service provider network **102** may receive, via a user account, a request to launch a workload using at least one virtual machine (VM) instance that is supported by computing resources associated with the service provider network. The computing resources support at least a first virtual computing resource type that is allocated a first amount of the computing resources, and a second virtual computing resource type that is allocated a second amount of the computing resources.

At **804**, the service provider network **102** may provide the user account with access to one or more user interfaces configured to receive input data associated with the workload. At **806**, the service provider network **102** receive, at least partly via the one or more user interfaces, input data that indicates a resource-utilization characteristic associated with the workload.

At **808**, the service provider network **102** may determine, based at least in part on the resource-utilization characteristic, that the first virtual computing resource type is optimized to at least one of launch or execute the workload. Further, at **810**, the service provider network **102** may provide, to the user account, recommendation data including a recommendation that the first virtual computing resource type be used to at least one of launch or execute the workload.

FIG. **9** illustrates a system-architecture diagram **900** of a service provider network **102** that simulates workloads on new VM instance types to determine performance of the new VM instance type, and tests workloads on VM instances before migrating fleets of workloads onto new VM instance types.

To provide additional functionality and a wider variety of VM instance types **128**, the service provider **104** may continue to introduce new VM instance types **902** for use by the users **105**. To determine whether the new VM instance type **902** is optimized for various workloads **136** and/or workload categories **220** without having to actually have users **105** be “guinea pigs” and test the new VM instance type **902**, the optimization service **106** may utilize the simulation component **234** to determine the computational bias(es) of the new VM instance type **902**.

The simulation component **234** may utilize one or more simulation VM instances **904** on one or more computing devices **112** to simulate the different workloads **136** using simulation workloads **906**. The simulation component **234** may provision, deploy, and monitor the simulation VM instance **904** that corresponds to the new VM instance type **902**, and simulate various workloads using a simulation workload **906**. In some examples, the simulation workload **906** may be a simulator program that is configured to consume designated amounts of computing resources such that the simulation component **234** can mimic actual workloads **136** and workload categories **220**. The simulation component **234** can then receive the simulation data **908** in order to determine what workloads **136** are optimized for the new VM instance type **902** (e.g., throughput compared to allocated computing resources). Thus, the simulation component **234** may simulate the consumption of different workloads **136** (e.g., simulation workload **906**) using a simulation program on the new VM instance types **902**, and determine performance metrics that indicate throughput of data for amounts of computing resources input into the new VM instance type **902**.

The simulation component **234** may comprise at least one process that is configurable to consume different amounts of computing resources of the computing devices **112**. For instance, the simulation component **234** may drive compute utilization that is equivalent to how different workloads **906** look or consume. The simulation component **234** may scale the consumption of the different compute dimensions by scaling up or down the amount of computing resources consumed. For example, the simulation workload **906** may read or write an amount of data to disk, consume CPU and memory using processes, send data over networks, and so forth to simulate target consumption to test various workloads **136**.

The simulation component **234** may then determine which workloads **136** and/or workload categories **220** for which the new VM instance type **902** is optimized, and then assign VM instance identifiers **226** corresponding to the new VM instance type **902** to the workload categories **220**. In this way, user accounts **242** with workloads **136** that may be optimized on the new VM instance type **902** may be

provided with recommendation data **132** indicating that migrating their workloads **136** to the new VM instance type **902** may be advantageous.

In some examples, the optimization service **106** may test workloads **136** on VM instances **114** before migrating fleets of workloads **136** onto new VM instance types **902** and/or existing VM instance types **130**. For instance, the testing component **236** may utilize test VM instances **910** to support test workloads **912** that correspond to workloads **136** of users **105**. The optimization service **106** may allocate computing devices **112** to support test VM instances **910** and the testing component **236** may use these test VM instances **910** and test workloads **912** to determine whether a workload **136** actually performs well, or is further optimized, when placed on a new VM instance type **902** and/or an existing VM instance type **130** as compared to a current VM instance **114**. For example, the testing component **236** may “spin up” or provision a test VM instance **910** corresponding to a VM instance type **130** and/or new VM instance type **902** that the optimization component **126** has determined is optimized for a workload **136**. Prior to recommending the VM instance type **130/912** to a user **105**, the testing component **236** may first test the test workload **912** on the test VM instance **910** and receive health data **914** indicating how well the test workload **912** is performing. Based on the health data **914**, the testing component **236** can provide insight to the optimization component **126** regarding whether or not the new VM instance type **130/902** is in fact optimized compared to the current VM instance type **130** for the workload **136** (e.g., determine throughput compared to allocated computing resources). Based on the results of the simulation component **234** and/or the testing component **236**, the recommendation engine **124** may generate and send recommendation data **916** to the users **105** that have workloads **136** associated with their user accounts **242** that may be more optimized on a different VM instance type **130/902**. Generally, the testing component **236** may utilize the test workload **912** in an environment where it is allowed to fail, such as a workload **136** environment where the workloads **136** are redundant (e.g., batch process).

FIG. **10** illustrates an example architecture **1000** including a graphical user interface (GUI) **1002** through which a user **105** of a service provider network **102** can review recommendations to migrate their workload **136** to a new VM instance type **130** that is optimized to support their workload **136**. The GUI **1002** may be presented on the user device **108**, and accessible via a user account **242** and the console **122**. In some examples, the GUI **1002** may be part of the web-console wizard **212** that assists the user **105** in selecting an optimized or appropriate VM instance type **130** for resizing an existing workload **136**.

The GUI **1002** can include a textual explanation **1004** that the user **105** should migrate their workload **136** due to lower resource utilization recently, and that the smaller VM instance type **130** will not sacrifice performance. The GUI **1002** may further include an indication of the current instance type **1006**, and an indication of the recommended new instance type **1008**. Further, the GUI **1002** may recommend that the user **105** consider installing a monitoring agent on their VM instances **114** in order to get more precise recommendations, as described in more detail in FIGS. **14-16**. Additionally, the GUI **1002** can let the user **105** know that their VM instance **114** is running, and that changing the VM instance types **130** will restart the VM instance **114**.

Using this recommendation data **916** presented in the GUI **1002**, the user **105** can make a more informed decision as to what VM instance type **130** to utilize to support their

workload **130**, and further provide input into an apply control **1014**. Upon selecting the apply control **1014**, selection data **1016** may be sent from the user device **108**, over the network(s) **118**, to the service provider network **102** to indicate that the user **105** is requesting to have their workload **130** migrated to the new VM instance type **130**.

It should be understood that the GUI **1002** is merely illustrative, and any type of user interface, or combination of user interfaces, may be utilized to receive input data indicating a selection of a recommended VM instance type **130**. Additionally, any type of input mechanism may be used to receive input data (e.g., selection data **1016**) that can be used to migrate to a new VM instance type **130** than that described and illustrated.

FIG. **11** illustrates a flow diagram of an example method **1100** for determining that a new virtual computing resource type is more optimized to support a workload than a current virtual computing resource type, recommending the new virtual computing resource type to a user account associated with the workload, and migrating the workload to the new virtual computing resource type. As described herein, a virtual computing resource may comprise one or more of a virtual computing resource **114**, a virtual container, a program, and/or any other virtual representation.

At **1102**, the service provider network **102** may provision a first virtual machine (VM) instance on computing resources associated with the service provider network that is managed by a service provider, wherein the first virtual computing resource is of a first virtual computing resource type that is allocated a first amount of the computing resources for utilization.

At **1104**, the service provider network **102** may deploy a workload to be supported by the first virtual computing resource on behalf of a user account registered with the service provider network, wherein the workload is associated with a resource-utilization characteristic indicating utilization of the computing resources by the workload.

At **1106**, the service provider network **102** may identify a second virtual computing resource type that has been made available for use to support workloads on behalf of user accounts registered with the service provider network, wherein the second virtual computing resource type is allocated a second amount of the computing resources for utilization.

At **1108**, the service provider network **102** may determine, based on the resource-utilization characteristic, that the second virtual computing resource type is more optimized to support the workload than the first virtual computing resource type.

At **1110**, the service provider network **102** may provide the user account with recommendation data including a recommendation to migrate the workload from being supported by the first virtual computing resource type to be supported by the second virtual computing resource type.

At **1112**, the service provider network **102** may receive input data indicating a request from the user account to migrate the workload from being supported by the first virtual computing resource type to be supported by the second virtual computing resource type.

At **1114** service provider network **102**, the migrate the workload to be supported by a second virtual computing resource on behalf of the user account, wherein the second virtual computing resource is of the second virtual computing resource type.

FIG. **12** illustrates a flow diagram of an example method **1200** for determining that the resource utilization of a workload changed, identifying a new virtual computing

resource type that is more optimized to host the workload, and providing a user account with a recommending to migrate the workload to the new virtual computing resource type.

At **1202**, the service provider network **102** may host a workload on behalf of a user account at least partly using a first virtual machine (VM) instance that is provisioned on first computing resources of a service provider network, wherein the first virtual computing resource is of a first virtual computing resource type that is allocated the first computing resources for utilization.

At **1204**, the service provider network **102** may determine that the workload changed from utilizing a first amount of the first computing resources to utilizing a second amount of the first computing resources.

At **1206**, the service provider network **102** may identify, based at least in part on the second amount of the first computing resources, a second virtual computing resource type that is more optimized to host the workload than the first virtual computing resource type, wherein the second virtual computing resource type is allocated second computing resources for utilization. In some examples, the service provider network **102** may determine that a difference between the first amount of the computing resources and the second amount of the computing resources is greater than a threshold difference, and identify the second virtual computing resource type is performed based at least in part on the difference being greater than the threshold difference. For instance, the service provider network **102** may determine that the optimization is great enough or “worth it” to migrate the workload.

At **1208**, the service provider network **102** may provide recommendation data to the user account including a recommendation to migrate the workload from being hosted by the first virtual computing resource to a second virtual computing resource that is of the second virtual computing resource type.

In some examples, the method of **1200** may further comprise collecting, from the first virtual computing resource at a first time, a first utilization value indicative of the first amount of the first computing resources, determining that a period of time has elapsed from the first time, wherein the period of time is associated with a frequency at which the user account modifies the workload, and collecting, from the first virtual computing resource at a second time, a second utilization value indicative of the second amount of the first computing resources. Stated otherwise, the service provider network **102** may collect the utilization values according to frequency or period of time.

In some examples, the method of **1200** may determine that the second virtual computing resource is associated with an optimization value that is greater by a threshold amount than an optimization value of the first virtual computing resource.

FIG. **13** illustrates a flow diagram of an example method **1300** for determining that a new virtual computing resource type is more optimized to support a workload than a current virtual computing resource type, and recommending the new virtual computing resource type to a user account associated with the workload.

At **1302**, service provider network **102**, the service provider network **102** host a workload on behalf of a user account at least partly using a first virtual machine (VM) instance that is provisioned on first computing resources of a service provider network, wherein the first virtual computing resource is of a first virtual computing resource type that is allocated the first computing resources for utilization.

At **1304**, the service provider network **102** may identify a second virtual computing resource type that has been made available for use to host workloads on behalf of user accounts associated with the service provider network, wherein the second virtual computing resource type is allocated second computing resources for utilization.

At **1306**, the service provider network **102** may receive a resource-utilization characteristic indicating utilization of the first computing resources by the workload. At **1308**, the service provider network **102** may determine, based on the resource-utilization characteristic, that the second virtual computing resource type is more optimized to host the workload than the first virtual computing resource type.

At **1310**, the service provider network **102** may provide the user account with recommendation data including a recommendation to migrate the workload from being hosted by the first virtual computing resource to be hosted by a second virtual computing resource that is of the second virtual computing resource type.

FIG. **14** illustrates a system-architecture diagram **1400** of an example environment in which an optimization service **106** of a service provider network **102** receives configuration data from an agent executing on a VM instance that supports a workload, and recommends that modifications be made to a configuration parameter of the workload or operating system.

In some examples, a user **105** may access a dashboard **1402** using their user account **242** and indicate that they would like to install a monitoring agent for more precise recommendations regarding their workloads **136** beyond recommending a VM instance type **130** on which to host the workloads **136**. The user devices **108** may transmit the request data **1404** to the optimization service **106** indicating the request for more detailed recommendations. In such examples, the configuration component **1406** may, at **1408**, deploy an agent **1410** onto the VM instance **114**.

The optimization component **126** may include a configuration component **1406** that determines modifications to make to configuration parameters of an application stack of a workload **136**, or an operating system of a VM instance **114**, to optimize performance of the workload **136** and/or VM instance **114**. To collect the data required to determine the modifications to make to the configuration parameters, the configuration component **1406** may deploy or install the agent **1410** to the VM instance **114** that is configured to collect configuration data indicating parameters of the operating system **1412** on the VM instance **114**, and/or the application stack **1414** of the workload **134** on the VM instance **114**. As illustrated, the agent **1410** may perform one or more steps to collect configuration data **1416**, and provide configuration data **1418** to the data store **208** associated with the optimization service **106**. The data store **208** may store the agent-provided configuration data **1420** (e.g., configuration data **1418**), as well as inferred configuration data **1422**.

The agent **1410** may collect configuration data **1418** such as memory utilization by processes running inside the VM instance **114**, configurations for processes running on the VM instance **114**, what versions of the software and/or operating system **1412**, how much memory is configured for the application stack **1414**, how many threads are running, the connection timeouts for the application stack **1414**, and/or other types of configuration data **1418**. Additionally, various parameters or configuration data may be obtained for the operating system **1412**, such as what version of the operating system **1412**, the CPU usage by the OS **1412**, how many concurrent file handles are allowed, what the network

stack configure is (e.g., buffer size), and/or other parameters. Additional types of configuration data **1418** may include parameters for a disk subsystem, such as if customers are using RAID, what their backing is (e.g., EBS), and so forth.

In some examples, the configuration component **1406** may collect the inferred configuration data **1422** without the help of the agent **1410**. For instance, the configuration component **1406** may observe security groups for the VM instance **114** to determine inbound traffic types and ports, identify auto-scaling groups for a fleet of VM instances **114** to determine scaling policies, customer CPU utilization goals, determine a machine image used for the VM instance **114** which indicates the operating system **1412** and version, VM instance **114** tagging data indicating useful information about the VM instance **114**, and/or other data.

The configuration component **1406** may determine modifications to make to a parameter for at least one of the operating system **1412** and/or application stack **1414** using the configuration data **1418** and/or inferred configuration data **1422**. The configuration component **1406** may utilize rules-based analysis to generate parameter tuning suggestions for attributes like kernel, network stack, file system, memory management, application parameters, and so forth.

The configuration component **1406** may have predefined configuration parameters that are optimized for the operating system **1412** and application stack **1414** for the different VM instances **114** and/or workloads **134**. In this way, the configuration component **1406** may determine a modification to at least one configuration parameter of at least one of the operating system **1412** or the application stack **1414** based on differences between optimized configuration parameters and the parameters indicated in the agent-provided configuration data **1420** and/or the inferred configuration data **1422**.

The recommendation engine **124** may generate recommendation data **1424** that indicates the modification to the configuration parameter that optimized the at least one of the application stack **1414** or the operating system **1412** and provide the recommendation data **1424** to the user device **108** over the network(s) **118**. The user **105** may determine whether they want to apply the modifications, and send a request back to the optimization service **106** to implement the modification to the configuration parameter. In some instances, the user **105** may opt-in to allow the configuration component **1406** to automatically modify configuration parameters to optimize the application stack **1414** and/or operating system **1412**. The configuration component **1406** may then make the modification to the configuration parameter if the user **105** has indicated they would like to have the modification made to optimize performance of the application stack **1414** and/or the operating system **1412** to support the workload **136**.

FIG. **15** illustrates a flow diagram of an example method **1500** for deploying a software agent to a virtual computing resource that is hosting a workload, receiving configuration data from the agent, and providing a recommendation to a user account indicating a modification to be made to a configuration parameter of an application stack of the workload. As described herein, a virtual computing resource may comprise one or more of a VM instance **114**, a virtual container, a program, and/or any other virtual representation.

At **1502**, the service provider network **102** may host a workload using a virtual machine (VM) instance that is provisioned on hardware resources of the service provider network.

At **1504**, the service provider network **102** may receive, via a user account associated with the workload, a request for a recommendation to optimize an application stack of the workload.

At **1506**, the service provider network **102** may deploy a software agent to the virtual computing resource that is hosting the workload on behalf of the user account. At **1508**, the service provider network **102** may receive, from the software agent, configuration data that specifies configuration parameters of the application stack of the workload. At **1510**, the service provider network **102** may determine a modification to a configuration parameter of the configuration parameters of the application stack to optimize the application stack of the workload. At **1512**, the service provider network **102** may provide, to the user account, recommendation data indicating the modification to the configuration parameter of the application stack to optimize the application stack.

In some examples, determining the modification of the configuration parameter to optimize the application stack of the workload may be based at least in part on receiving utilization data indicating an amount of the hardware resources utilized to host the workload. For instance, the utilization data may indicate a workload category for the workload. The resource-utilization models **224** may indicate optimized configuration parameters for at least one of the workload category or the workload itself. The service provider network **104** may determine that the configuration parameter of the application stack is different than the optimized configuration parameters for application stacks of the resource-utilization model, and determine the modification based on the difference. The simulation component **234** may have been utilized to determine, by simulating workloads **136** with different configuration parameters across difference instance types, the optimized configuration parameters for the different workloads **136** and/or workload types **130**. In this way, modifications to the configuration parameters may be determined based on the optimized configuration parameters that help optimize performance, such as throughput, of the application stacks of the workloads **136** and/or operating systems of the VM instances **114**.

FIG. **16** illustrates a flow diagram of an example method **1600** for receiving configuration data that specifies a configuration parameter of at least one of an application stack or an operating system, and either providing a recommendation to a user account indicating a modification to be made to a configuration parameter or automatically modifying the configuration parameter.

At **1602**, the service provider network **102** may host a workload using a virtual machine (VM) instance that is provisioned on hardware resources of a service provider network. At **1604**, the service provider network **102** may receive configuration data that specifies a configuration parameter for at least one of an application stack of the workload or an operating system (OS) of the virtual computing resource.

At **1606**, the service provider network **102** may determine a modification to the configuration parameter that optimizes at least one of the application stack of the workload or the operating system of the virtual computing resource.

At **1608**, the service provider network **102** may provide, to a user account associated with the workload, recommendation data indicating the modification to the configuration parameter that optimizes the at least one of the application stack of the workload or the operating system of the virtual computing resource.

FIG. **17** illustrates a system-architecture diagram **1700** of an example environment in which an optimization service **106** of a service provider network **102** receives utilization data indicating resource consumption by workloads on different computing devices, and maps the computing devices to physical resource consumed to determine performance metrics for the computing devices.

Generally, different computing devices **1702(1)-(N)** may each support one or more VM instances **1704(1)-(N)** that host workloads **1706**, one or more VM instances **1708(1)-(N)** that host the workloads **1706**, and one or more VM instances **1710(1)-(N)** that host the workloads **1706**. Generally, the computing devices **1702(1)-(N)** may be different models, generations, manufactures, and so forth. For example, the utilization data **1712** may indicate resource consumption by different VM instance types **1704**, **1708**, **1710** that run on different computing devices **1702**, but host the same workload **1706**.

In addition to utilizing resource-utilization data **1712** to determine an optimized VM instance type **130** for the workload **1706**, the optimization service **106** may further take into account the performance of the underlying physical computing devices **1702(1)-(N)**. The performance may vary based on the hardware differences of the different computing devices **1702(1)-(N)**, such as different generations, models, and/or vendors of the chipset(s) in each of the computing devices **1702(1)-(N)**, such that actual performance of the computing devices **1702(1)-(N)** varies based on the hardware differences. For example, a computing device **1702(1)** that has a chipset from a newer generation may perform better, or have more data throughput, than a computing device **1702(2)** with a chipset from an older generation of chipsets. Thus, even if VM instance **1704** is provided with, for example, the same number of vCPUs when provisioned on the different computing devices **1702(1)** and **1702(2)**, the performance for the VM instance **1704** hosting the workload **1706** may be better on the computing device **1702(1)** compared to **1702(2)** due to hardware differences (or improvements) in the physical resources of the computing devices **1702(1)** and **1702(2)**. To help account for performance differences that result from physical hardware differences, the optimization service **106** may map utilization data **1712** back to the underlying physical computing resource that is consumed to get a performance metric for the computing devices **1702(1)-(N)**.

For example, the utilization data **1712** may be placed into a chart where the device ID **1714** for different chipsets may be associated with or mapped to their utilization and performance. For example, the device IDs **1714** may include a baseline ID indicating a benchmark of performance, and chipset models **1**, **2**, and **3** indicating different models, vendors, and/or generations of chipsets. Each chipset model may be associated with the number of CPUs **1718** for the chipset models, as well as the number of vCPUs **1716** being utilized by the VM instances **1706**, **1708**, and **1710** on the different chipset models. Additionally, utilization data **1720** (in this case, CPU usage) is associated with the different chipsets and is in turn used to determine performance **1722**. As illustrated, chipset model **1** is less performant than the baseline, but chipset model **2** and **3** increase in performance. In this way, even if the same number of CPUs and vCPUs are being utilized the performance by the chipset models may differ due to the underlying hardware being more or less performant for the throughput of data. To determine performance **1722**, the optimization service **106** may compare throughput of data, such as overall utilization **1720** for the respective compute type (e.g., CPU, memory, disk, GPU,

network throughput, etc.), versus the baseline and/or across the different chipset models. In this way, the optimization service **106** may determine how performant one chipset model is compared to another chipset model.

Although illustrated as being CPU usage, the performance **1722** may be determined for one or more of the dimensions of compute (e.g., CPU, memory, disk, GPU, and network throughput) for the different chipset models and/or device IDs **1714**. For example, the optimization service **106** may further determine, based on the utilization data **1712**, how performant each chipset model is (or other hardware device) for the different dimensions of compute, and map back the performance for those additional dimensions of compute to the respective chipset models. In this way, the performance **1722** for one or more dimensions of compute for the underlying physical hardware may be determined using the utilization data **1712** in order to determine how to achieve best fit sizing for VM instances and/or workloads **1706**.

Once the performance **1722** is determined, the optimization service **106** may generate device mappings **1726** which generally map the device IDs **1714** of the underlying hardware resources back to the performance metrics **1724** for one or more dimensions of compute. Thus, when the optimization service **106** is selecting a VM instance **114** and underlying hardware resource to place a workload **136**, the optimization service **106** may select the VM instance **114** at least partly based on the performance metrics **1724**.

As a specific example, a user account **242** may be hosting their workload **1706** on a first VM instance type **130(1)** that is supported by a first chipset model **1714**. However, that workload **1706** may be consuming too much CPU (and/or other computing resource) compared to a utilization goal or preference. The optimization service **106** may determine that a second VM instance type **130(2)** that is supported by a second chipset model **1714** is more appropriate to host the workload **136** to achieve the utilization goal because, even if the second chipset model and second VM instance type **130(2)** have less CPUs **1718** and/or vCPUs **1716**, the ratio of performance metrics **1724** between the first and second chipset models **1714** may indicate that the second chipset model **1714** will still achieve lower utilization, and the same or higher throughput, to support the workload **1706**. The optimization service **106** may select VM instance types **130** based at least in part on the performance metrics **1724** for the underlying computing resources of the supporting devices.

In this way, performance metrics **1724** may be assigned to the underlying computing device **112** (or other computing resource) on which a VM instance **116** is provisioned to help determine an optimized VM instance type **130** based on the computing device that is to be utilized. In an example where a workload **136** is migrated from a less compute-performant device **112** onto a more compute-performant device **112**, the optimization service **106** may select a new VM instance type **130** based in part on a ratio of the performance between the two devices **112**. In this way, the optimization service **106** may select a new VM instance type **130** that may not need be allocated as much compute power of the more compute-performance computing device **112**, and drive down utilization.

FIG. **18** illustrates a flow diagram of an example method **1800** for using a performance ratio between computing devices to determine that a computing device has performance metrics such that, if a workload is hosted on the computing device, the resulting resource utilization rate of the workload will be within a desired utilization rate.

In some examples, the method **1800** may be performed by a system comprising a computing resource network of a

service provider network that is managed by a service provider, where the computing resource network comprises a first physical server of a first server type, and a second physical server of a second server type.

At **1802**, the service provider network **102** may host a workload using the first physical server on behalf of a user account. At **1804**, the service provider network **102** may receive utilization data indicating an actual utilization rate of the first physical server by the workload.

At **1806**, the service provider network **102** may determine that the actual utilization rate is different than a desired utilization rate specified for the user account. At **1808**, the service provider network **102** may identify a performance ratio between a first performance metric for the first physical server type and a second performance metric for the second physical server type. In some examples, the first performance metric indicates an efficiency of the first physical server for hosting the workload, and the second performance metric indicates an efficiency of the second physical server for hosting the workload.

At **1810**, the service provider network **102** may determine a predicted utilization rate for the second physical server to host the workload based at least in part on the actual utilization rate associated with the first physical server and the performance ratio. For instance, the actual utilized rate may be multiplied by a ratio of the performance metrics for the first and second physical servers.

At **1812**, the service provider network **102** may determine that the predicted utilization rate is within a threshold from the desired utilization rate. At **1814**, the service provider network **102** may migrate the workload to be hosted using the second physical server on behalf of the user account.

In some instances, the predicted utilization rate may be further determined based on details regarding the selected VM instance type **130**. For instance, a difference in the number of vCPUs allocated to VM instance types **130** may be different for the first and second physical servers, and that may be factored in as a ratio for performance to determine the predicted utilization rate.

FIG. **19** illustrates a flow diagram of an example method **1900** for determining a hardware device has performance metrics such that the hardware device is optimized to host a workload.

At **1902**, the service provider network **102** may receive utilization data indicating a first utilization rate of a resource type of a first hardware device by a workload that is hosted on the first hardware device.

At **1904**, the service provider network **102** may determine that the first utilization rate is different than a second utilization rate, wherein the second utilization rate is specified for a user account associated with the workload.

At **1906**, the service provider network **102** may determine, based at least in part on a performance ratio associated with the first hardware device and a second hardware device, a third utilization rate of the resource type of the second hardware device by the workload, the third utilization rate being an expected utilization of the resource type of the second hardware device to host the workload.

At **1908**, the service provider network **102** may determine that the second hardware device is optimized to host the workload based at least in part on the third utilization rate being within a threshold from the second utilization rate.

FIG. **20** illustrates a system-architecture diagram **2000** of an example environment in which an optimization service **106** of a service provider network **102** determines compu-



tationally compatible VM instances **114**, and deploys the computationally compatible VM instances **114** on a same computing device **112**.

As illustrated, user devices **108(1)** and **108(2)** may submit respective workload requests **2002(1)** and **2002(2)** to have workloads hosted in the computing-resource network **110**. In some examples, the workload requests **2002(1)** and **2002(2)** may be associated with a same user account **242**, or with different user accounts **242**. The optimization component **126** may then map the workload requests **2002(1)-(2)** to respective workload categories **220(1)** and **220(2)** using the resource-utilization models **224(1)** and **224(2)**.

The optimization component **126** may then determine that the computational biases of the corresponding VM instances **114(1)** and **114(2)**, and/or the workload categories **220(1)** and **220(2)**, are computationally complimentary such that it is advantageous to have a same computing device **112** host the two VM instances **114(1)** and **114(2)**. For example, and as illustrated, the compute-dimension utilizations **2004** for each of the resource-utilization models **224(1)** and **224(2)** may be compatible such that the dimensions of compute utilized by workloads in the two workload categories **220(1)** and **220(2)** combine well to maximize the use of the resources provided by the computing device **112**. As shown, five dimensions of compute **2006**, **2008**, **2010**, **2012**, **2014** may complement each other such that one dimension of compute **2006(1)** for the resource-utilization model **224(1)** may be relatively high, but the same dimension of compute **2006(2)** for the resource-utilization model **224(2)** may be relatively low.

As a specific example, the workload category **220(1)** may utilize high CPU resources **2006(1)**, but low memory resources **2014(1)**, whereas the workload category **220(2)** may utilize low CPU resources **2006(2)**, but high memory resources **2014(2)**, resulting in them being a complimentary combination to share resources provided by the computing device **112**. If two VM instances **114** were placed on a computing device **112** that each has high CPU usage by low memory usage, then the computing device **112** would max out on CPU used by the VM instances **114** while a large portion of memory sat idle and unused.

Accordingly, the optimization component **126** may identify and store indications of workload categories **220** that have compute-dimension utilization **2004** indicating that they are complimentary combinations. Additionally, or alternatively, the optimization component **126** may store indications of VM instance types **130** that are computationally complimentary, and/or store indications of workloads **136** that are computationally complimentary in different examples.

In this way, when a VM instance **114(1)** is to be placed on a computing device **112**, the optimization component **126** may identify a computing device **112** that already has a computationally complimentary VM instance **114(2)** located thereon and place the VM instance **114(1)** on that computing device **112** to maximize the overall resource consumption. Although the compute-dimension utilization **2204** shows some or all of the compute dimensions **2006-2014** being complimentary, in some instances, the workload categories **220** and/or VM instance types **130** need only be complimentary in one of the compute dimensions to warrant placement on a same computing device **112**. In the illustrated example, the optimization service **106** may cause the VM instances **114(1)** and **114(2)** to be deployed **2016(1)-(2)** on the same computing device **112** to help maximize resource consumption for at least one dimension of compute.

Generally, computationally compatible workloads **136** and/or VM instance types **130** may be based on how well the compute-dimension utilization **2004** matches up for at least one of the compute dimensions **2206-2014** (e.g., one compute dimension, two compute dimensions, five compute dimensions, etc.). In some examples, computationally compatible workloads **136** and/or VM instance types **130** may include combinations of workloads **136** and/or VM instance types **130** that, in combination, (i) achieve maximum utilization of the underlying computing device **112**, (ii) achieve a desired or goal utilization of the underlying computing device **112**, and/or (iii) achieve a desired oversubscription of the underlying computing device **112** to ensure efficient utilization of the underlying resources of the computing device **112**.

FIG. **21** is a system and network diagram that shows an illustrative operating environment that includes data centers a service provider network **102** that can be configured to implement aspects of the functionality described herein. The service provider network **102** can provide computing resources, like VM instances and storage, on a permanent or an as-needed basis. Among other types of functionality, the computing resources **120** provided by the service provider network **102** may be utilized to implement the various services described above. As also discussed above, the computing resources provided by the service provider network **102** can include various types of computing resources, such as data processing resources like VM instances, data storage resources, networking resources, data communication resources, network services, and the like.

Each type of computing resource provided by the service provider network **102** can be general-purpose or can be available in a number of specific configurations. For example, data processing resources can be available as physical computers or VM instances in a number of different configurations. The VM instances can be configured to execute applications, including web servers, application servers, media servers, database servers, gaming applications, some or all of the network services described above, and/or other types of programs. Data storage resources can include file storage devices, block storage devices, and the like. The service provider network **102** can also be configured to provide other types of computing resources not mentioned specifically herein.

The computing resources provided by the service provider network **102** may be enabled in one embodiment by one or more data centers **2104A-2104N** (which might be referred to herein singularly as “a data center **2104**” or in the plural as “the data centers **2104**”). The data centers **2104** are facilities utilized to house and operate computer systems and associated components. The data centers **2104** typically include redundant and backup power, communications, cooling, and security systems. The data centers **2104** can also be located in geographically disparate locations, or regions **2106**. One illustrative embodiment for a data center **2104** that can be utilized to implement the technologies disclosed herein will be described below with regard to FIG. **22**.

The users **105** of the user devices **108** that utilize the service provider network **102** may access the computing resources provided by the service provider network **102** over any wired and/or wireless network(s) **118**, which can be a wide area communication network (“WAN”), such as the Internet, an intranet or an Internet service provider (“ISP”) network or a combination of such networks. For example, and without limitation, a user device **108** operated by a user **105** of the service provider network **102** may be utilized to access the service provider network **102** by way of the

network(s) 118. It should be appreciated that a local-area network (“LAN”), the Internet, or any other networking topology known in the art that connects the data centers 2104 to remote clients and other users can be utilized. It should also be appreciated that combinations of such networks can also be utilized.

In some examples, the user devices 108(1)-(2) may submit their workload requests 2002(1)-(2) to the service provider network 102. The optimization service 106 may determine that the workloads 136 are computationally complimentary, and instruct the compute-management service 134 to place or deploy 2016(1)-(2) the workloads 136 on a computing device 112 in the same data center 2104A.

FIG. 22 is a computing system diagram 2200 that illustrates one configuration for a data center 2104 that implements aspects of the technologies disclosed herein. The example data center 2104 shown in FIG. 22 includes several server computers 2202A-2202F (which might be referred to herein singularly as “a server computer 2202” or in the plural as “the server computers 2202”) for providing computing resources 2204A-2204E. In some examples, the resources 2204 and/or server computers 2202 may include, be included in, or correspond to, the computing devices 112 described herein.

The server computers 2202 can be standard tower, rack-mount, or blade server computers configured appropriately for providing the computing resources described herein (illustrated in FIG. 22 as the computing resources 2204A-2204E). As mentioned above, the computing resources provided by the service provider network 102 can be data processing resources such as VM instances or hardware computing systems, database clusters, computing clusters, storage clusters, data storage resources, database resources, networking resources, and others. Some of the servers 2202 can also be configured to execute a resource manager 2206 capable of instantiating and/or managing the computing resources. In the case of VM instances, for example, the resource manager 2206 can be a hypervisor or another type of program configured to enable the execution of multiple VM instances on a single server computer 2202. Server computers 2202 in the data center 2104 can also be configured to provide network services and other types of services.

In the example data center 2104 shown in FIG. 22, an appropriate LAN 2208 is also utilized to interconnect the server computers 2202A-2202F. It should be appreciated that the configuration and network topology described herein has been greatly simplified and that many more computing systems, software components, networks, and networking devices can be utilized to interconnect the various computing systems disclosed herein and to provide the functionality described above. Appropriate load balancing devices or other types of network infrastructure components can also be utilized for balancing a load between each of the data centers 2104A-2104N, between each of the server computers 2202A-2202F in each data center 2104, and, potentially, between computing resources in each of the server computers 2202. It should be appreciated that the configuration of the data center 2104 described with reference to FIG. 22 is merely illustrative and that other implementations can be utilized.

The data center 2104 shown in FIG. 22 also includes a server computer 2202F that can execute some or all of the software components described above. For example, and without limitation, the server computer 2202F (and the other server computers 2202) can generally be included in to the computing devices 112 of FIG. 1 and be configured to execute components, including the components of the opti-

mization service 106, the compute-management service 134, the computing-resource network 110, and/or the other software components described above. The server computer 2202F can also be configured to execute other components and/or to store data for providing some or all of the functionality described herein. In this regard, it should be appreciated that the services illustrated in FIG. 22 as executing on the server computer 2202F can execute on many other physical or virtual servers in the data centers 2204 in various embodiments.

FIG. 23 shows an example computer architecture for a computer 2300 capable of executing program components for implementing the functionality described above. The computer architecture shown in FIG. 23 illustrates a conventional server computer, workstation, desktop computer, laptop, tablet, network appliance, e-reader, smartphone, or other computing device, and can be utilized to execute any of the software components presented herein. In some examples, the server computer 2300 may correspond to, or be the same as or similar to, a computing device 112 described in FIG. 1.

The computer 2300 includes a baseboard 2302, or “motherboard,” which is a printed circuit board to which a multitude of components or devices can be connected by way of a system bus or other electrical communication paths. In one illustrative configuration, one or more central processing units (“CPUs”) 2304 operate in conjunction with a chipset 2306. The CPUs 2304 can be standard programmable processors that perform arithmetic and logical operations necessary for the operation of the computer 2300.

The CPUs 2304 perform operations by transitioning from one discrete, physical state to the next through the manipulation of switching elements that differentiate between and change these states. Switching elements generally include electronic circuits that maintain one of two binary states, such as flip-flops, and electronic circuits that provide an output state based on the logical combination of the states of one or more other switching elements, such as logic gates. These basic switching elements can be combined to create more complex logic circuits, including registers, adders-subtractors, arithmetic logic units, floating-point units, and the like.

The chipset 2306 provides an interface between the CPUs 2304 and the remainder of the components and devices on the baseboard 2302. The chipset 2306 can provide an interface to a RAM 2308, used as the main memory in the computer 2300. The chipset 2306 can further provide an interface to a computer-readable storage medium such as a read-only memory (“ROM”) 2310 or non-volatile RAM (“NVRAM”) for storing basic routines that help to startup the computer 2300 and to transfer information between the various components and devices. The ROM 2310 or NVRAM can also store other software components necessary for the operation of the computer 2300 in accordance with the configurations described herein.

The computer 2300 can operate in a networked environment using logical connections to remote computing devices and computer systems through a network, such as the network 2208. The chipset 2306 can include functionality for providing network connectivity through a network interface controller (NIC) 2312, such as a gigabit Ethernet adapter. The NIC 2312 is capable of connecting the computer 2300 to other computing devices over the network 2208 (or 118). It should be appreciated that multiple NICs 2312 can be present in the computer 2300, connecting the computer to other types of networks and remote computer systems.

The computer **2300** can include storage **2314** (e.g., disk) that provides non-volatile storage for the computer. The storage **2314** can consist of one or more physical storage units. The storage **2314** can store information by altering the magnetic characteristics of a particular location within a magnetic disk drive unit, the reflective or refractive characteristics of a particular location in an optical storage unit, or the electrical characteristics of a particular capacitor, transistor, or other discrete component in a solid-state storage unit. Other transformations of physical media are possible without departing from the scope and spirit of the present description, with the foregoing examples provided only to facilitate this description. The computer **2300** can further read information from the storage **2314** by detecting the physical states or characteristics of one or more particular locations within the physical storage units.

In addition to the storage **2314** described above, the computer **2300** can have access to other computer-readable storage media to store and retrieve information, such as program modules, data structures, or other data. It should be appreciated by those skilled in the art that computer-readable storage media is any available media that provides for the non-transitory storage of data and that can be accessed by the computer **2300**. In some examples, the operations performed by the service provider network **102**, and or any components included therein, may be supported by one or more devices similar to computer **2300**. Stated otherwise, some or all of the operations performed by the service provider network **102**, and or any components included therein, may be performed by one or more computer devices **2300** operating in a network-based arrangement.

By way of example, and not limitation, computer-readable storage media can include volatile and non-volatile, removable and non-removable media implemented in any method or technology. Computer-readable storage media includes, but is not limited to, RAM, ROM, erasable programmable ROM (“EPROM”), electrically-erasable programmable ROM (“EEPROM”), flash memory or other solid-state memory technology, compact disc ROM (“CD-ROM”), digital versatile disk (“DVD”), high definition DVD (“HD-DVD”), BLU-RAY, or other optical storage, magnetic cassettes, magnetic tape, magnetic disk storage or other magnetic storage devices, or any other medium that can be used to store the desired information in a non-transitory fashion.

The storage **2314** can store an operating system utilized to control the operation of the computer **2300**. According to one embodiment, the operating system comprises the LINUX operating system. According to another embodiment, the operating system comprises the WINDOWS SERVER operating system from MICROSOFT Corporation of Redmond, Wash. According to further embodiments, the operating system can comprise the UNIX operating system or one of its variants. It should be appreciated that other operating systems can also be utilized. The storage **2314** can store other system or application programs and data utilized by the computer **2300**.

In one embodiment, the storage **2314**, RAM **2308**, ROM **2310**, and/or other computer-readable storage media may be encoded with computer-executable instructions which, when loaded into the computer **2300**, transform the computer from a general-purpose computing system into a special-purpose computer capable of implementing the embodiments described herein. These computer-executable instructions transform the computer **2300** by specifying how the CPUs **2304** transition between states, as described above. According to one embodiment, the computer **2300** has access to

computer-readable storage media storing computer-executable instructions which, when executed by the computer **2300**, perform the various techniques described above. The computer **2300** can also include computer-readable storage media having instructions stored thereupon for performing any of the other computer-implemented operations described herein.

Generally, the computer **2300** may be an example of a computing device **112** (and other computing devices, servers, etc.) described herein. The CPU(s) **2304**, RAM **2308**, ROM **2310**, storage **2314**, bandwidth of the NIC **2312**, and/or other resources of the computer **230** may be allocated to one or more different VM instances **114** as described herein based on the VM instance types **130**.

The computer **2300** can also include one or more input/output controllers **2316** for receiving and processing input from a number of input devices, such as a keyboard, a mouse, a touchpad, a touch screen, an electronic stylus, or other type of input device. Similarly, an input/output controller **2316** can provide output to a display, such as a computer monitor, a flat-panel display, a digital projector, a printer, or other type of output device. It will be appreciated that the computer **2300** might not include all of the components shown in FIG. **23**, can include other components that are not explicitly shown in FIG. **23**, or might utilize an architecture completely different than that shown in FIG. **23**.

FIG. **24** illustrates a flow diagram of an example method **2400** for deploying workloads on virtual computing resources that are supported by a same physical server based on the workloads being computationally compatible. As described herein, a virtual computing resource may comprise one or more of a VM instance **114**, a virtual container, a program, and/or any other virtual representation.

At **2402**, the service provider network **102** may receive a first request to support a first workload on behalf of a first user account using a physical server in a service provider network, wherein the physical server supports workloads using a first resource type and a second resource type.

At **2404**, the service provider network **102** may receive first utilization data indicating a first resource amount of the first resource type and a second resource amount of the second resource type utilized to support the first workload.

At **2406**, the service provider network **102** may deploy the first workload to a first virtual machine (VM) instance provisioned on the physical server, wherein the first virtual computing resource is optimized to utilize the first resource amount of the first resource type and the second resource amount of the second resource type of the physical server to support the first workload.

At **2408**, the service provider network **102** may receive a second request to support a second workload on behalf of a second user account of the service provider network. At **2410**, the service provider network **102** may receive second utilization data indicating a third resource amount of the first resource type and a fourth resource amount of the second resource type utilized to support the second workload.

At **2412**, the service provider network **102** may determine that the first workload and the second workload are complimentary workloads based on the first resource amount utilized to support the first workload being greater than the second resource amount utilized to support the second workload, and the second resource amount utilized to support the first workload being less than the fourth resource amount utilized to support the second workload;

At **2412**, the service provider network **102** may, based at least in part on the first workload and the second workload being complimentary workloads, deploy the second work-

load to a second virtual computing resource provisioned on the physical server, wherein the second virtual computing resource is optimized to utilize the third resource amount and the fourth resource amount to support the second workload.

In various examples, computationally compatible workloads **136** and/or VM instance types **130** may be based on how well the compute-dimension utilization **2004** matches up for at least one of the compute dimensions **2206-2014** (e.g., one compute dimension, two compute dimensions, five compute dimensions, etc.). In some examples, computationally compatible workloads **136** and/or VM instance types **130** may include combinations of workloads **136** and/or VM instance types **130** that, in combination, (i) achieve maximum utilization of the underlying computing device **112**, (ii) achieve a desired or goal utilization of the underlying computing device **112**, and/or (iii) achieve a desired over-subscription of the underlying computing device **112** to ensure efficient utilization of the underlying resources of the computing device **112**.

FIG. **25** illustrates a flow diagram of an example method **2500** for determining that workloads are computationally compatible, and using virtual computing resources on a same hardware resource to host the workloads. As described herein, a virtual computing resource may comprise one or more of a VM instance **114**, a virtual container, a program, and/or any other virtual representation.

At **2502**, the service provider network **102** may host a first workload at least partly using a first virtual machine (VM) instance that is provisioned on a hardware resource of a service provider network. At **2504**, the service provider network **102** may receive first utilization data indicating a first amount of the hardware resource that is utilized by the first workload.

At **2506**, the service provider network **102** may receive second utilization data indicating a second amount of hardware resources that is utilized by a second workload. At **2508**, the service provider network **102** may determine, based at least in part on the first utilization data and the second utilization data, that the first workload and the second workload are computationally complimentary to be hosted on a same hardware resource.

At **2510**, the service provider network **102** may provision a second virtual computing resource on the hardware resource. At **2512**, the service provider network **102** may host the second workload at least partly using a second virtual computing resource.

FIG. **26** illustrates a flow diagram of an example method **2600** for determining to place workloads on virtual computing resources that are on a same hardware device based on the workloads belonging to computationally compatible workload categories. As described herein, a virtual computing resource may comprise one or more of a VM instance **114**, a virtual container, a program, and/or any other virtual representation.

At **2602**, the service provider network **102** may host a first workload at least partly using a first virtual machine (VM) instance that is provisioned on a hardware device of a service provider network. At **2604**, the service provider network **102** may receive first utilization data indicating a first resource amount of the hardware device utilized by the first workload.

At **2606**, the service provider network **102** may determine, based at least in part on the first utilization data, that the first workload corresponds to a first workload category from a group of predefined workload categories.

As described throughout this application, determining that a workload corresponds to a workload category may comprise comparing resource utilization for at least one of the computing resource types, and potentially several of the computing resource types, to the resource-utilization models **224** for the workload categories **220**. The resource-utilization model **224** that is most similar across the one or more dimensions of compute (e.g., the same, similar by a factor of some x amount, etc.) may be selected as the workload category **130** to which the workload **136** matches.

At **2608**, the service provider network **102** may receive second utilization data indicating a second resource amount of that is utilized by a second workload. At **2610**, the service provider network **102** may determine, based at least in part on the second utilization data, that the second workload corresponds to a second workload category from the group of predefined workload categories.

At **2612**, the service provider network **102** may determine that the first workload category and the second workload category are complimentary workload categories. At **2614**, the service provider network **102** may provision a second virtual computing resource on the hardware device. At **2616**, the service provider network **102** may host the second workload at least partly using a second virtual computing resource.

While the foregoing invention is described with respect to the specific examples, it is to be understood that the scope of the invention is not limited to these specific examples. Since other modifications and changes varied to fit particular operating requirements and environments will be apparent to those skilled in the art, the invention is not considered limited to the example chosen for purposes of disclosure, and covers all changes and modifications which do not constitute departures from the true spirit and scope of this invention.

Although the application describes embodiments having specific structural features and/or methodological acts, it is to be understood that the claims are not necessarily limited to the specific features or acts described. Rather, the specific features and acts are merely illustrative some embodiments that fall within the scope of the claims of the application.

What is claimed is:

1. A computer-implemented method comprising:
  - hosting a first workload at least partly using a first virtual computing resource that is provisioned on a hardware resource of a service provider network;
  - receiving first utilization data indicating a first amount of the hardware resource that is utilized by the first workload;
  - based at least in part on the first utilization data, mapping the first workload to a first workload category from a group of predefined workload categories;
  - receiving second utilization data indicating a second amount of hardware resources that are utilized by a second workload;
  - based at least in part on the second utilization data, mapping the second workload to a second workload category from the group of predefined workload categories;
  - determining that the first workload category and the second workload category are predefined complimentary workload categories that are computationally complementary to be hosted on a same hardware device;
  - provisioning a second virtual computing resource on the hardware resource based at least in part on the first

47

workload category and the second workload category being predefined complimentary workload categories; and  
 hosting the second workload at least partly using the second virtual computing resource. 5

2. The computer-implemented method of claim 1, further comprising:  
 identifying, from the first utilization data, that the first workload utilizes the first amount of a first resource type and a third amount of a second resource type of the hardware resource; and 10  
 identifying, from the second utilization data, that the second workload utilizes the second amount of the first resource type and a fourth amount of the second resource type of the hardware resource. 15

3. The computer-implemented method of claim 1, wherein:  
 the first resource type comprises a type from a group of resource types including: 20  
 a central processing unit (CPU) resource type;  
 a graphic processing unit (GPU) resource type;  
 a memory resource type;  
 a storage resource type; or  
 a network availability resource type; and 25  
 the second resource type comprises a different type from the group of resource types.

4. The computer-implemented method of claim 1, further comprising:  
 receiving a first request to host the first workload on behalf of a first user account associated with the service provider network, wherein the first workload is of a first workload type; and 30  
 receiving a second request to host the second workload on behalf of a second user account associated with the service provider network, wherein the second workload is of a second workload type. 35

5. The computer-implemented method of claim 1, further comprising:  
 receiving a first request to host the first workload on behalf of a user account associated with the service provider network, wherein the first workload is of a first workload type; and 40  
 receiving a second request to host the second workload on behalf of the user account associated with the service provider network, wherein the second workload is of a second workload type. 45

6. The computer-implemented method of claim 1, further comprising:  
 hosting the second workload at least partly using a third virtual computing resource that is provisioned on another hardware resource; and 50  
 collecting, by an agent operating on the third virtual computing resource, the second utilization data.

7. The computer-implemented method of claim 1, further comprising: 55  
 receiving, via a user account associated with the service provider network, a request to host the second workload on behalf of the user account; and  
 receive, via the user account, input data that indicates the second utilization data indicating the second amount of hardware resources that is utilized by the second workload. 60

8. The computer-implemented method of claim 1, wherein the hardware resource includes multiple resource types utilized by the first workload and the second workload, further comprising: 65

48

receiving a resource-availability bias indicating a user preference as to a resource type of the multiple resource types that is to be prioritized for use by the second virtual computing resource to host the second workload;  
 identifying, from the first utilization data, that the first workload utilizes less than a threshold amount of the resource type of the hardware resource; and  
 selecting the hardware resource to host the second workload using the second virtual computing resource based at least in part on the resource-availability bias and the first workload utilizing less than the threshold amount of the resource type.

9. The computer-implemented method of claim 1, wherein mapping the first workload to the first workload category further comprises:  
 determining a first difference between a first resource-utilization model and the first utilization data, wherein the first resource-utilization model is representative of a first amount of hardware resources utilized by workloads of the first workload category;  
 determining a second difference between a second resource-utilization model and the first utilization data, wherein the second resource-utilization model is representative of a second amount of hardware resources utilized by workloads of the second workload category; and  
 determining that the first difference is less than the second difference.

10. A system comprising:  
 one or more processors; and  
 one or more computer-readable media storing computer-executable instructions that, when executed by the one or more processors, cause the one or more processors to:  
 host a first workload at least partly using a first virtual computing resource that is provisioned on a hardware device of a service provider network;  
 receive utilization data indicating an amount of hardware resources that are utilized by a second workload;  
 determine, based at least in part on the utilization data, a second virtual computing resource that is optimized to host the second workload;  
 determine that a first amount of hardware resources, allocated to the first virtual computing resource, is computationally complimentary to a second amount of hardware resources allocated to the second virtual computing resource;  
 provision the second virtual computing resource on the hardware device; and  
 host the second workload at least partly using the second virtual computing resource.

11. The system of claim 10, wherein:  
 the hardware resources comprise a type from a group of resource types including:  
 a central processing unit (CPU) resource type;  
 a graphic processing unit (GPU) resource type;  
 a memory resource type;  
 a storage resource type; or  
 a network availability resource type.

12. The system of claim 10, comprising further computer-executable instructions that, when executed by the one or more processors, cause the one or more processors to:  
 determine that the first workload corresponds to a first workload category from a group of predefined workload categories; and

49

determine that the second workload corresponds to a second workload category from the group of predefined workload categories;

wherein to determine that the first amount of hardware resources and the second amount of hardware resources are computationally complimentary is further based at least in part on determining that the first workload category and the second workload category are predefined complimentary workload categories.

**13.** The system of claim **10**, comprising further computer-executable instructions that, when executed by the one or more processors, cause the one or more processors to:

receive a first request to host the first workload on behalf of a first user account associated with the service provider network, wherein the first workload is of a first workload type; and

receive a second request to host the second workload on behalf of a second user account associated with the service provider network, wherein the second workload is of a second workload type.

**14.** The system of claim **10**, comprising further computer-executable instructions that, when executed by the one or more processors, cause the one or more processors to:

host the second workload at least partly using a third virtual computing resource that is provisioned on another hardware resource; and

collect, by an agent operating on the third virtual computing resource, the utilization data.

**15.** The system of claim **10**, wherein the hardware device includes multiple resource types utilized by the first workload and the second workload, comprising further computer-executable instructions that, when executed by the one or more processors, cause the one or more processors to:

receive a resource-availability bias indicating a user preference as to a resource type of the multiple resource types that is to be prioritized for use by the second virtual computing resource to host the second workload;

determine that the second virtual computing resource utilizes less than a threshold amount of the resource type of the hardware resources; and

select the hardware device to host the second virtual computing resource based at least in part on the resource-availability bias and the second virtual computing resource utilizing less than the threshold amount of the resource type.

**16.** The system of claim **10**, wherein the utilization data is first utilization data, the system comprising further computer-executable instructions that, when executed by the one or more processors, cause the one or more processors to:

receive second utilization data indicating an amount hardware resources of the hardware device that are utilized by the first virtual computing resource; and

determine that the first virtual computing resource and the second virtual computing resource are computationally complimentary based at least in part on the first utilization data and the second utilization data.

**17.** The system of claim **10**, wherein the utilization data is first utilization data, the system comprising further computer-executable instructions that, when executed by the one or more processors, cause the one or more processors to:

receive second utilization data indicating an amount hardware resources of the hardware device that are utilized by the first virtual computing resource;

50

identify, from the second utilization data, that the first virtual computing resource utilizes a first amount of a first resource type and a second amount of a second resource type;

identify, from the first utilization data, that the second virtual computing resource utilizes a third amount of the first resource type and a fourth amount of the second resource type;

determine that the first amount of the first resource type utilized by the first virtual computing resource is greater than the third amount of the first resource type utilized by the second virtual computing resource; and

determine that the third amount of the second resource type utilized by the first virtual computing resource is less than the fourth amount of the second resource type utilized by the second virtual computing resource.

**18.** A system comprising:

one or more processors; and

one or more computer-readable media storing computer-executable instructions that, when executed by the one or more processors, cause the one or more processors to:

host a first workload on a hardware resource of a service provider network;

receive a resource-availability bias indicating a user preference as to a resource type of the hardware resource that is to be prioritized for use by a second virtual computing resource to host a second workload;

receive first utilization data indicating that the first workload utilizes less than a threshold amount of the resource type;

select the hardware resource to host the second workload using the second virtual computing resource based at least in part on the resource-availability bias and the first workload utilizing less than the threshold amount of the resource type; and

host the second workload on the hardware resource.

**19.** The system of claim **18**, comprising further computer-executable instructions that, when executed by the one or more processors, cause the one or more processors to:

determine, based at least in part on the first utilization data, that the first workload corresponds to a first workload category from a group of predefined workload categories; and

determine that the second workload corresponds to a second workload category from the group of predefined workload categories;

wherein to select the hardware resource to host the second workload using the second virtual computing resource is further based at least in part on the first workload category and the second workload category being predefined complimentary workload categories.

**20.** The system of claim **18**, comprising further computer-executable instructions that, when executed by the one or more processors, cause the one or more processors to:

receive an indication of a second amount of hardware resources that is to be utilized by the second workload; and

determine, based at least in part on the first utilization data and the second amount of hardware resources, that the first workload and the second workload are computationally complimentary to be hosted on a same hardware resource,

wherein selecting the hardware resource to host the second workload using the second virtual computing

resource is further based at least in part on the first workload and the second workload being computationally complimentary.

\* \* \* \* \*